

Biographies

Biographies and pictures: Wisconsin constitutional executive officers, Supreme Court justices, legislators, and members of the U.S. Congress from Wisconsin



Alphabetical Index to Biographies

	<i>Page</i>		<i>Page</i>
Anderson, Lyman F.....	53	Gower, John C.....	25
Anderson, Norman C.....	47	Goyke, Gary R.....	58
Aspin, Les.....	13	Groshek, Leonard A.....	69
Ausman, La Verne George.....	67	Gunderson, Steve.....	83
Azim, James N., Jr.....	55	Hanley, Leo B.....	10
Bablitch, William A.....	68	Hansen, Connor T.....	10
Baldus, Alvin.....	14	Hansen, Robert W.....	10
Barbee, Lloyd A.....	33	Hanson, Thomas S.....	75
Barczak, Gary J.....	37	Harnisch, Thomas W.....	82
Behnke, Robert E.....	31	Hasenohrl, Donald W.....	69
Beilfuss, Bruce F.....	8	Hauke, Thomas A.....	37
Berger, David G.....	30	Heffernan, Nathan S.....	8
Bidwell, Everett V.....	74	Hephner, Gervase A.....	25
Bolle, Everett E.....	88	Hollander, Walter G.....	56
Bradley, Gordon R.....	59	Jackamonis, Edward G.....	87
Bultman, Glenn E.....	88	Johnson, Gary K.....	51
Byers, Francis R.....	49	Kasten, Robert W., Jr.....	17
Chilsen, Walter J.....	78	Kastenmeier, Robert W.....	13
Clarenbach, David E.....	73	Kedrowski, David R.....	71
Conradt, Ervin W.....	49	Keppler, Ernest C.....	60
Conta, Dennis J.....	39	Kincaid, Lloyd H.....	45
Cornell, Robert J.....	16	Kirby, Michael.....	31
Cullen, Timothy F.....	50	Klecza, Gerald D.....	26
Czerwinski, Joseph C.....	39	Klicka, George H.....	37
Dandeneau, Marcel.....	63	Knowles, Robert P.....	40
Day, Laurence J.....	79	Knutson, Milo G.....	84
Day, Roland B.....	10	Krueger, Clifford W.....	44
DeLong, Delmar E.....	51	La Fave, Reuben.....	80
Devitt, James C.....	76	La Follette, Bronson C.....	6
Donoghue, Sheehan.....	45	LaFollette, Douglas J.....	4
Dorff, Eugene.....	65	Lallensack, Francis J.....	23
Dorman, Henry.....	62	Lasee, Alan J.....	23
Ducholm, Harvey L.....	41	Lato, Stanley J.....	45
Duren, Joanne M.....	55	Lewis, James R.....	57
Early, Michael P.....	41	Lewisohn, Bernard M.....	85
Elconin, Michael H.....	33	Lingren, Ronald H.....	87
Ellis, Michael G.....	59	Looby, Joseph L.....	67
Everson, Harland E.....	47	Lorge, Gerald D.....	48
Ferrall, R. Michael.....	63	Lucey, Patrick J.....	4
Flintrop, Richard A.....	59	Luckhardt, Esther Doughty.....	57
Flynn, James T.....	36	Martin, Jerome A.....	22
Frank, Kurt A.....	34	Matty, Richard P.....	81
Gerlach, Chester A.....	35	Maurer, John J.....	64
Giese, Kenyon E.....	75	McClain, Edward F.....	79
Goodrich, Patricia A.....	69	McEssy, Earl F.....	57
		McKenna, Dale T.....	46

Index to Biographies — Continued

	<i>Page</i>		<i>Page</i>
Menos, Gus G.....	29	Sanasarian, Harout O.....	39
Metz, Sharon.....	81	Schmidt, Earl W.....	79
Miller, Marjorie (Midge).....	73	Schneider, Marlin D.....	83
Mittness, Lewis T.....	53	Schreiber, Martin J.....	4
Mohn, Leo O.....	41	Schricker, Kenneth M.....	71
Molinaro, George.....	65	Schroeder, Frederick C.....	29
Morrison, Kathryn.....	54	Sensenbrenner, F. James, Jr.....	28
Munts, Mary Lou.....	73	Shabaz, John C.....	77
Murphy, Roger P.....	86	Shannon, Susan Jane.....	87
Murray, Thomas B.....	71	Sicula, Paul E.....	43
Nelson, Gaylord A.....	12	Smith, Charles P.....	6
Norquist, John Olof.....	27	Snyder, Harry G.....	77
Obey, David R.....	16	Soucic, Kevin.....	27
Offner, Paul.....	85	Steiger, William A.....	15
Olson, Russell A.....	65	Swan, Monroe.....	32
O'Malley, David D.....	53	Swoboda, Lary J.....	23
Opitz, David W.....	61	Tesmer, Louise M.....	35
Otte, Carl.....	61	Theno, Daniel O.....	70
Pabst, Richard E.....	43	Thompson, Barbara.....	6
Parys, Ronald G.....	38	Thompson, Carl W.....	52
Peloquin, Bruce S.....	66	Thompson, Robert M.....	88
Petri, Thomas E.....	24	Thompson, Tommy G.....	75
Plewa, John R.....	35	Tobiasz, Raymond J.....	88
Porter, Cloyd A.....	51	Tregoning, Joseph E.....	55
Potter, Calvin.....	61	Tropman, Peter J.....	43
Proxmire, William.....	12	Tuczynski, Phillip J.....	27
Quackenbush, Robert L.....	83	Vanderperren, Cletus J.....	81
Reuss, Henry S.....	15	Wackett, Byron F.....	47
Risser, Fred A.....	72	Wahner, James W.....	31
Roberts, Virgil D.....	85	Ward, Walter L., Jr.....	33
Rogers, William J.....	25	Whittow, Wayne F.....	42
Rooney, James F.....	63	Wilkie, Horace W.....	8
Roth, Tobias A.....	49	Willkom, Terry A.....	67
Rutkowski, James A.....	77	Zablocki, Clement J.....	14

CONSTITUTIONAL EXECUTIVE OFFICERS

GOVERNOR

Patrick J. Lucey (Dem.): Born La Crosse, March 21, 1918; married; 3 children. Educated Campion high school, Prairie du Chien; attended St. Thomas College, St. Paul, Minn.; B.A. in philosophy, UW-Madison 1946. Veteran of World War II; served in the Caribbean theater from 1941 until discharge as captain in 1945. Grocery store manager 1937-1940; managed 14 farms in Southwestern Wisconsin 1945-51; executive director, Democratic party of Wisconsin 1951-53; founded real estate business in Madison in 1954. Served as state chairman of Democratic party of Wisconsin from 1957 to 1963; represented President John F. Kennedy at the International Trade Fair in Cyprus, 1963.

Elected to the assembly 1948; elected lieutenant governor 1964. Elected governor in 1970; reelected 1974.

Mailing address: State Capitol, Madison 53702.

LIEUTENANT GOVERNOR

Martin J. Schreiber (Dem.): Born Milwaukee, April 8, 1939; married; 4 children. Grad. Milwaukee Lutheran high school; studied at Valparaiso univ., B.A. in urban affairs UW-Milwaukee 1960; LL.B. Marquette univ. 1963; grad. studies UW-Milwaukee. Mbr. State Bar of Wis., Milw. County Bar Assn. natl. conf. of lt. gov. (exec. bd., chm. 1972-73).

Elected to senate 1962 for balance of unexpired term; reelected 1964 and 1968. Dem. caucus chm. 1967 and 1969. Senate committee assignments: 1969 — education (also 1967) and jt. interim com.; labor, taxation, insurance and banking (also 1965 and jt. interim com.); bd. on govt. operations; legis. programs study com.; legis. council's adv. com. on uniform consumer credit code and insurance laws revision com. (chm., also 1967). 1967 — jt. com. on legis. org.'s subcom. on staffing and committee procedure. 1965 — gov.'s com. on eminent domain; children's court center com. 1963 — conserv.; public welfare; gov.'s comm. on status of women; legis. council's judiciary com. and state fiscal situation com. (vice-chm.).

Elected lieutenant governor 1970; reelected 1974. Wisconsin nursing home ombudsman, gov.'s council for consumer affairs (chm.), Wis. American revolution bicentennial comm. (chm.), legis. council's insurance laws revision com. (chm.), interstate coop. comm.

Mailing address: State Capitol, Madison 53702.

SECRETARY OF STATE

Douglas J. LaFollette (Dem.): Born Des Moines, Iowa, June 6, 1940; single. Grad. North Side high school; B.S. Marietta college 1963; M.S. Stanford univ. 1964; Ph.D. Columbia univ. 1967. Former assistant professor, UW-Parkside; author of *Wisconsin Survival Handbook*. Member Council on Economic Priorities, Lake Michigan Federation, S.E. Wis. Coalition for Clean Air, Wis. Ecological Society, Wis. Environmental Decade (dir. 1971-72), Wis. Resource Conservation Council, Wilderness Watch; former member Amer. Fed. of Teachers.

Elected to senate 1972. Biennial committee assignment: 1973 — urban affairs; appt. by gov. to work with Upper Great Lakes reg. comm. to develop model off-the-road recreation vehicle legislation; energy conservation advisory council (senate representative and secretary).

Elected secretary of state 1974. Member board of commissioners of public lands.

Mailing address: State Capitol, Madison 53702.



Governor
PATRICK J. LUCEY

STATE TREASURER

Charles P. Smith (Dem.): Born Chicago, June 18, 1926; married; 4 children. Graduated West high school, Madison; B.S. Milton college 1950. Former corporation production supervisor and insurance field representative. Veteran of World War II; served in marine corps 1944-45. Member National Association of State Auditors, Comptrollers and Treasurers; past president Madison rivers and lakes commission 1965-71; McGovern delegate to 1972 Democratic presidential nominating convention, Miami. Served on Dane county board of supervisors 1952-53.

Elected state treasurer 1970; reelected 1974. Member commissioners of public lands, state board of canvassers, board of curators of state historical society; treasurer for state investment board and Wisconsin retirement fund.

Mailing address: State Capitol, Madison 53702.

ATTORNEY GENERAL

Bronson C. La Follette (Dem.): Born Washington, D.C., February 2, 1936; single. Educated Landon school, Bethesda, Md.; B.A. UW-Madison 1958, J.D. 1960. Attorney. Assistant U.S. attorney, Western district of Wisconsin, 1962-64. Served as chairman of President's Consumer Advisory Council 1966-68; elected to board of directors of Consumers Union 1968, reelected 1974; elected president of Wisconsin Consumer's League 1969.

Elected attorney general 1964, reelected 1966 and 1974. Grantee, 1965, American Specialists Abroad Program, lecturing in India and Ceylon on *The Administration of Justice in the U.S.* Member of board of commissioners of public lands, board of state canvassers, board of trustees of the state library, judicial council, council on drug abuse, controlled substances board, group insurance board, council on criminal justice, Great Lakes Compact Comm.

Mailing address: State Capitol, Madison 53702.

STATE SUPERINTENDENT OF PUBLIC INSTRUCTION

Barbara Thompson (nonpartisan office): Born McFarland, Oct. 15, 1924; married. Educated McFarland and Madison schools; attended UW-Madison, Edgewood college; B.S. UW-Platteville 1956; M.S. 1959, Ph.D. 1969, UW-Madison; honorary Doctor of Humane Letters, Carroll College 1974.

Former educ. consultant, DPI; teacher; reading specialist; school psychometrist; school administrator. Mbr. Natl. Council of Adm. Women in Educ., Natl. Council of State Consultants in Elem. Educ. (pres.), S.E. Wis. Assn. for Supervision and Curriculum Development (past pres.), DPI Educ. Assn. (past. pres.), Natl. Assn. for Supervision and Curriculum Devel., Natl. Dept. of Elem. School Principals, Pi Lambda Theta, NEA, Natl. Dept. of Elem.-Kindergarten-Nursery Educ., Assn. Childhood Educ. Internatl., Wis. Assn. of School District Administrators, Wis. Assn. for Supervision and Curriculum Devel., Wis. Elem. School Principals' Assn., PTA, WEA, Wis. Educ. Research Assn., Council of Chief State School Officers, NAACP; editorial adv. bd. National Educ. Journal; *Distinguished Alumnus Award*, UW-Platteville, 1974; *Woman of the Year*, Natl. Council of Admin. Women in Educ., 1974; recognized by *Personalities of the West and Midwest — Distinguished and Outstanding, 1969-70*, and in Dictionary of Internatl. Biography 1971.

Elected state superintendent April 1973. Mbr. bd. of regents of UW system, bd. of voc., tech. and adult educ., educ. communications bd., higher educ. aids bd., manpower council.

Mailing address: 126 Langdon St., Madison 53702.



Secretary of State
D. LAFOLLETTE



State Treasurer
SMITH



Lieutenant Governor
SCHREIBER



Attorney General
B. LA FOLLETTE



State Superintendent
of Public Instruction
THOMPSON

SUPREME COURT JUSTICES

Mailing address:

Supreme Court, State Capitol, Madison, Wis. 53702.

CHIEF JUSTICE

Horace W. Wilkie: Born Madison, Jan. 9, 1917; married; 5 grown daughters. Educated Madison public schools; B.S. UW-Madison 1938; LL.B. George Washington univ. 1944; graduate work univ. of Minn., American univ. national institute of public affairs; graduate natl. college for state judiciary. Attorney 1945-62; former U.S. budget analyst. Veteran of World War II; served in coast guard 1942-45. Member Amer. Judicature Society (bd. of dir.); State Chm. Brotherhood Week 1974-75; moderator Natl. Judicial Conference on Standards for the Administration of Criminal Justice; Wis. delegate, Council of Natl. Center for State Courts; Amer., Wis. and Dane Co. Bar Assns.; Fellow of the Amer. Bar Fdn.; Institute of Judicial Administration; Amer. Law Institute; Phi Beta Kappa; honorary member, Order of Coif; Amer. Legion; Amer. Veterans Com.; Federal-State Judicial Council (past chm.); appellate judges seminar 1963, faculty 1971; former mbr. Wis. Judicial Council; Madison housing authority (chm.); mayor's metropolitan development com. (subc. chm.). Elected to state senate 1956, reelected 1960 (served on several standing committees of senate and committees of legislative council).

Appointed to the supreme court May 25, 1962 to fill vacancy caused by death of Chief Justice Grover Broadfoot; elected to full term April 1964; reelected April 1974. Became chief justice August 1, 1974.

JUSTICES

Bruce F. Beilfuss: Born Withee, Jan. 8, 1915; married. Graduate Neillsville high school; B.A. UW-Madison 1936; LL.D. 1938. Veteran of World War II; served in navy 1943-46. Member Amer., Wis. and Dane Co. Bar Assns.; Amer. Judicature Society; Institute of Judicial Administration; Natl. Association of Appellate Judges; Big Brothers of Dane Co. (past pres.); Amer. Legion; V.F.W. (past cmd.); Amer. Law Institute; former member Kiwanis (past pres.); Rotary; Lions. Served on Clark co. bd. of supervisors 1940-41; district attorney 1941-48; appointed circuit judge of 17th judicial circuit April 15, 1948; elected 1951 and 1957. Served as chairman of the governor's commission on law enforcement and crime (now council on criminal justice).

Elected to supreme court April 1963; reelected April 1973.

Nathan S. Heffernan: Born Frederic, August 6, 1920; married; 3 children. Educated Sheboygan public schools; B.A. UW-Madison 1942; LL.B. 1948; attended Harvard graduate school of business administration 1943-44. Formerly in private law practice; counsel, League of Wis. Municipalities; research assistant to Gov. Rennebohm. Veteran of World War II; served in navy 1942-46. Member Order of Coif; Amer., Wis., Sheboygan and Dane Co. Bar Assns.; bd. of visitors, UW law school (chm.); bd. mbr., Methodist hospital (Madison); Amer. Law Institute, Institute of Judicial Adm.; Amer. Judicature Soc.; Amer. Legion; V.F.W.; bd. of curators, state historical society; trustee, UW-Madison Memorial union and Wis. state library. National Conference of Christians and Jews (past Wis. chm.), *distinguished service award* 1968; city attorneys assn. (past pres.); member ABA Committee for Administration of Criminal Justice. Asst. district attorney Sheboygan co. 1951-53; Sheboygan city attorney 1953-59; deputy attorney general 1959-62; U.S. attorney, western district of Wis. 1962-64. Lecturer, UW law school 1961-64 and since 1971; faculty, N.Y.U. appellate judges seminar since 1972.

Appointed to supreme court August 1966 to succeed the late Justice Dieterich; elected to full term April 1965; reelected April 1975.



Justice
BEILFUSS

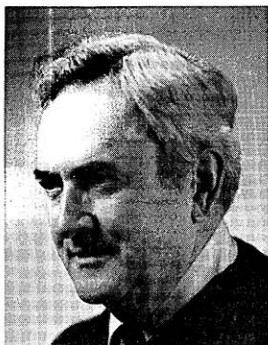

Justice
HEFFERNAN



Justice
HANLEY



Chief Justice
WILKIE



Justice
C. T. HANSEN



Justice
R. W. HANSEN



Justice
DAY

Leo B. Hanley: Born Milwaukee, April 27, 1908; married. Educated Milwaukee parochial and public schools; LL.B. Marquette univ. Veteran of World War II, served in navy 1943-45. Member Amer., Wis. and Dane Co. Bar Associations; board of directors, St. Joseph's home for children and St. Catherine's home, Milwaukee; American Legion; V.F.W.; Navy Club; Knights of Columbus; Eagles; former trustee Alverno college; former member Elks, Milwaukee county board of judges (past chm.). Appointed assistant city attorney for Milwaukee county April 1936, also served 1946-49; appointed civil court judge for Milwaukee county February 1949 (served 1949-53); elected circuit court judge 1953; reelected 1959 and 1965.

Appointed to supreme court August 1966 to succeed resigned Justice Thomas E. Fairchild; elected April 1968.

Connor T. Hansen: Born Freeman, South Dakota, Nov. 1, 1913; married; 4 children. Educated Eau Claire public schools; B.S. UW-Eau Claire 1934; J.D. UW-Madison 1937. Practicing attorney 1945-58; special agent F.B.I. 1943-44. Member State Bar of Wis., Jefferson and Eau Claire County Bar Assns., Wis. Welfare Council (dir.), Amer. Law Institute, Lions Club; former member Wis. District Attorneys Assn. (past pres.); Northwest Peace Officers' Assn. (past pres.); board of visitors, UW law school; life member Wis. board of county judges (past secy.) and board of juvenile court judges (past pres.); served as county judge representative, court administrative com. for Wis.; Natl. Conference of Christians and Jews (past Wis. chm.), *distinguished service award* 1972. Elected Eau Claire county district attorney 1938, 1940, 1942; county board of supervisors 1945-49 (past chm.); circuit court commissioner 1947-58; county judge 1958-67.

Appointed to supreme court March 15, 1967 to fill vacancy caused by resignation of Justice Myron L. Gordon; elected April 1970.

Robert W. Hansen: Born Milwaukee, April 29, 1911; married. Graduate Washington high school; LL.B. Marquette university 1933. Chief examiner Milwaukee board of fire and police commissioners 1951-54. Milwaukee county district judge 1954-61; circuit judge, 2nd judicial circuit, family court division, 1961-68.

Elected to supreme court April 1967.

Roland B. Day: Born Oshkosh, June 11, 1919; married; one daughter. Graduate Eau Claire senior high school; B.A. UW-Madison 1942; J.D. 1947. Former practicing attorney. Veteran of World War II; served in army 1942-46. Member American, Wis. and Dane County Bar Associations; American Judicature Society; American Trial Lawyers Association; Ygdrasil Literary Society (past pres.); Madison Literary Club; Madison Club; former member, Madison housing authority 1960-64; first assistant Dane co. district attorney 1949-52; special counsel to governor in 1963 supreme court reapportionment case; UW system board of regents 1972-74.

Appointed to supreme court August 1974 to fill vacancy created by retirement of Chief Justice E. Harold Hallows.

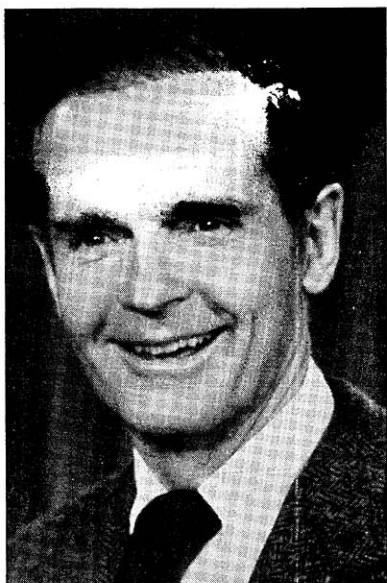

**U.S. Senator
PROXMIRE**



**U.S. Senator
NELSON**

WISCONSIN MEMBERS OF THE 94th CONGRESS (1975-76)

Mailing address:

U. S. Senators: U. S. Senate, Washington, D. C. 20510

Congressmen: U. S. House of Representatives, Washington, D. C. 20515

SENATORS

William Proxmire (Dem.)

Born November 11, 1915; married. B.A. Yale university 1938; M.B.A. Harvard university 1940; M.P.A. 1948. Former newspaperman and part-owner of printing business. Veteran of World War II; served in army 1941-46. Member of Wisconsin assembly 1951-52.

Elected to U.S. senate in special August 1957 election; reelected 1958, 1964 and 1970. Committee assignments: **94th congress** — banking, housing and urban affairs (chairman, also mbr. 93rd and 92nd cong.), and chm. its subcom. on oversight; appropriations (also 93rd and 92nd cong.), and chm. its HUD-independent agencies subcom. **93rd congress** — joint economic committee (vice chairman, chairman 92nd cong.); joint committee on budget control; joint committee on defense production.

Washington office: (202) 224-5653; district offices: (414) 272-0388; (608) 252-5338.

Home: 4613 Buckeye Road, Madison 53716.

Gaylord A. Nelson (Dem.)

Born Clear Lake, June 4, 1916; married; 3 children. Educated in Clear Lake grade and high schools; B.A. San Jose state college, California, 1939; LL.B. UW-Madison 1942. Practicing attorney since 1942. Veteran of World War II, served 46 months in army. Elected to Wisconsin senate in 1948; reelected 1952 and 1956; vacated state senate seat when elected governor in 1958; reelected governor in 1960.

Elected to U.S. senate in 1962; reelected 1968 and 1974. Committee assignments: **94th congress** — select com. on small business (chairman, also mbr. 93rd and 92nd cong.); labor and public welfare (also 93rd and 92nd cong.), and chm. its subcommittee on employment, poverty and migratory labor; finance (also 93rd and 92nd cong.), and chm. its subcommittee on private pension plans.

Washington office: (202) 224-5323; district office: (414) 224-3965 or 224-3966.

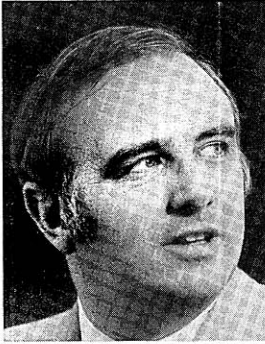

U.S. Representative
ASPIN



U.S. Representative
KASTENMEIER

MEMBERS OF CONGRESS

Les Aspin (Dem.), 1st Congressional District.

Born Milwaukee, July 21, 1938; married. Educated Shorewood high school; B.A. Yale university 1960; M.A. Oxford university 1962; Ph.D. Massachusetts institute of technology 1965. Economist and professor of economics. Served in army 1966-68. Member American Legion, Wisconsin Phi Beta Kappa.

Elected to U.S. house of representatives 1970, 1972 and 1974. Committee assignments: **94th congress:** armed services (also 93rd cong.); government operations.

Washington office: (202) 225-3031; district office (414) 632-8194.

Home: 206 Fifteenth Street, Racine 53403.

1st Congressional District: Green (part), Jefferson (part), Kenosha, Racine, Rock and Walworth counties.

Robert W. Kastenmeier (Dem.), 2nd Congressional District.

Born Beaver Dam, January 24, 1924; married. Educated Beaver Dam high school; attended UW-Madison 1941-43, 1948-52; LL.B. UW-Madison 1952. Practicing attorney 1952-58, branch office director in Phillipines for U.S. war department claims service 1946-48. World War II veteran; served in army 1943-46. Served as justice of the peace 1955-58.

Elected to U.S. house of representatives since 1958. Committee assignments: **94th congress:** interior and insular affairs (also 93rd cong.); judiciary (also 93rd cong.).

Washington office: (202) 225-2906; district office: (608) 252-5206.

Home: 745 Pony Lane, Sun Prairie 53590.

2nd Congressional District: Columbia, Dane, Dodge (part), Fond du Lac (part), Green (part), Iowa, Lafayette and Sauk counties.



U.S. Representative
BALDUS



U.S. Representative
ZABLOCKI

Alvin Baldus (Dem.), 3rd Congressional District.

Born Hancock county, Iowa, April 27, 1926; married. Graduate Elkton high school, Elkton, Minn.; received Associate of Arts Austin junior college, Minn. Former investment broker, farm machinery firm employe. Served in merchant marine, World War II; served in army 1951-53, veteran of Korean Conflict. Mbr. Amer. Legion and D.A.V.

Elected to Wisconsin assembly 1966, 1968, 1970 and 1972. Assistant majority leader 1973. Biennial committee assignments: **1973** — insurance and banking (vice-chm.); state affairs (vice-chm., chm. 1971, mbr. 1969); rules; bldg. comm. and chm. its higher educ. subcom. (also mbr. and subcom. chm. 1971); jt. survey com. on retirement systems, retirement research com. (vice-chm.; vice-chm. 1971, mbr. 1969); state bond board (mbr. 1971). **1971** — environmental quality; tourism. **1969** — revision. **1967** — taxation; jt. com. on legis. org.'s subcom. on staffing and com. procedures.

Elected to U.S. house of representatives 1974. Committee assignments: **94th congress** — agriculture, and its subcoms. on conservation and credit, dairy and poultry, family farms and rural devel.; select committee on small business, and its subcoms. on small bus. administration oversight and minority enterprise, and activities of regulatory agencies.

Washington office: (202) 225-5506; district office: (715) 835-4671.

Home: 1901 S. Broadway, Menomonie 54751.

3rd Congressional District: Barron, Buffalo, Crawford, Dunn, Eau Claire, Grant, Jackson, La Crosse, Monroe (part), Pepin, Pierce, Polk, Richland, St. Croix, Trempealeau and Vernon counties.

Clement J. Zablocki (Dem.), 4th Congressional District.

Born Milwaukee, Nov. 18, 1912; married; 2 children. Ph.B. Marquette univ. 1936; grad. work in educ.; honorary Dr. of Law Marquette univ. 1966, Alverno coll. 1969, Sogang univ. Seoul, Korea 1974. Former teacher, church organist, choir dir. Air force reserves 1956-65. Mbr. Wis. St. Com. for Millennium of Poland's Christianity (gen. chm.); Air Force Reserve Officers Assn.; Alpha Sigma Nu; honorary American Legion; honorary AMVETS, *silver helmet award* 1965; Adv. Bd., Center for Strategic Studies, Georgetown univ.; Citizens Natural Resources Assn. of Wis.; Milw. Century Club; Milw. Soc., PNA; Polish Assn. of Amer.; delegate to 1960, 1964, 1968 Dem. Natl. Convs. Elected to state senate 1942; reelected 1946.

Elected to U.S. house of representatives since 1948. Committee assignments: **94th congress** — international relations (also chm. subcom. on international security and scientific affairs). **93rd congress** — delegate to 14th general assembly of the UN; cong.'l advisor, U.S. delegation to 1973 session of com. on disarmament; mbr. com. on org. of govt. for conduct of foreign policy.

Washington office: (202) 225-4572; district office: (414) 383-4000.

Home: 3245 West Drury Lane, Milwaukee 53215.

4th Congressional District: villages of Greendale, Hales Corners, West Milwaukee; cities of Cudahy, Franklin, Greenfield, Oak Creek, St. Francis, South Milwaukee, Wauwatosa, West Allis and that part of Milwaukee south of St. Paul Ave.



U.S. Representative
REUSS



U.S. Representative
STEIGER

Henry S. Reuss (Dem.), 5th Congressional District.

Born Milwaukee, February 22, 1912; married. Educated Milwaukee schools; B.A. Cornell univ. 1933; LL.B. Harvard univ. 1936. Former practicing attorney, college lecturer, magazine writer. Veteran of World War II; served in army 1943-45. Author of *The Critical Decade* and *Revenue Sharing, Crutch or Catalyst*; Milw. county asst. corp. counsel 1939-40; asst. general counsel OPA 1941-42; deputy general counsel Marshall Plan, Paris, France 1949; special prosecutor Milw. county grand jury 1950; counsel to Wis. secretary of state in 1953 supreme court reapportionment case.

Elected to U.S. house of representatives since 1954. Committee assignments: **94th congress** — banking, currency and housing (chm., also mbr. 93rd cong.); joint economic committee; joint defense production. **93rd congress** — joint economic committee; joint budget committee; government operations.

Washington office: (202) 225-3571; district office: (414) 272-1226.

Home: 1028 East Juneau Avenue, Milwaukee.

5th Congressional District: that part of the city of Milwaukee north of St. Paul Avenue.

William A. Steiger (Rep.), 6th Congressional District.

Born Oshkosh, May 15, 1938; married. Graduate Oshkosh high school; B.S. in economics UW-Madison 1960. Member bd. of dir., Lutheran Home of Oshkosh; Joslin Diabetes Foundation; Amer. Political Science Assn. Adv. Com. on Congressional Fellowships; bd. of trustees, People-to-People; named one of Wis. Jaycees *Five Outstanding Young Men in Wisconsin* 1964, one of Jaycees *Ten Outstanding Young Men in America* 1968; delegate Republican National Convention 1968 and 1972. Chm. of Natl. Rules Study Com. of Rep. Natl. Com. Elected to Wisconsin assembly 1960, 1962 and 1964.

Elected to U.S. house of representatives since 1966. Committee assignments: **94th congress** — ways and means. **93rd congress** — education and labor; select com. to study the house committee structure.

Washington office: (202) 225-2476; district office: (414) 231-6333.

Home: 645 Wisconsin Street, Oshkosh 54901.

6th Congressional District: Adams, Brown (part), Calumet, Fond du Lac (part), Green Lake, Juneau, Manitowoc, Marquette, Monroe (part), Sheboygan, Waushara and Winnebago counties.



U.S. Representative
OBEY



U.S. Representative
CORNELL

David R. Obey (Dem.), 7th Congressional District.

Born Okmulgee, Okla., Oct. 3, 1938; married. Educ. Wausau high school; B.S. 1960, M.A. 1962, UW-Madison. Elected to Wis. assembly 1962, 1964, 1966 and 1968. Asst. minority leader 1967 and 1969. Named one of 3 outstanding freshman assemblymen by several newspaper writers 1964; recipient of *Legislative Leadership Award* by Eagleton Institute of Politics 1966; named *Outstanding Education Legislator* by Natl. Educ. Assn.'s rural division 1968. Assembly committee assignments: 1969 — education (also 1967). 1967 — commerce and manufactures; rules. 1965 — jt. com. on finance (vice-chm.); bd. on govt. operations; legis. council's education com. (also 1963); gov.'s medicare task force; assembly Dem. policy com. Authored or coauthored 1967 air pollution act and educational TV act; 1965 vocational education act, high school dropout act, civil rights act, highway safety act.

Elected to Congress in April 1, 1969 special election, reelected 1970, 1972 and 1974. Committee assignments: 94th congress — appropriations (also 91st, 92nd and 93rd cong.); house Democratic steering and policy committee.

Washington office: (202) 225-3365; district office: (715) 842-5606.

Home: 317 First Street, Wausau 54401.

7th Congressional District: Ashland, Bayfield, Burnett, Chippewa, Clark, Douglas, Iron, Lincoln, Marathon, Oneida (part), Portage, Price, Rusk, Sawyer, Taylor, Washburn and Wood counties.

Robert J. Cornell (Dem.), 8th Congressional District.

Born Gladstone, Michigan, Dec. 16, 1919; single. Educ. Green Bay and De Pere parochial schools; B.A. St. Norbert college 1941; M.A. 1947, Ph.D. 1957, Catholic University. Teacher-clergyman.

Elected to Congress 1974. Committee assignments: 94th congress — education and labor; veterans' affairs.

Washington office: (202) 225-5665; district offices: (414) 739-7882 (Appleton), (414) 465-3931 (Green Bay), (715) 735-9530 (Marinette).

Home: 103 Grant Street, De Pere 54115.

8th Congressional District: Brown (part), Door, Florence, Forest, Kewaunee, Langlade, Marinette, Menominee, Oconto, Oneida (part), Outagamie, Shawano, Vilas and Waupaca counties.



**U.S. Representative
KASTEN**

Robert W. Kasten, Jr. (Rep.), 9th Congressional District.

Born Milwaukee, June 19, 1942; single. B.A. univ. of Arizona 1964; M.B.A. in finance Columbia univ. graduate school of business 1966. Vice president and director shoe manufacturing firm. U.S. air force; air national guard. Director of Wis. Society for the Prevention of Blindness; regional director of Milwaukee Coalition for Clean Water; member Mequon-Thiensville Jaycees (past dir.); named *Jaycee of the Year*, 1972; Student Leadership Services (dir.); member National Audubon Society, Toastmasters International, Milwaukee Council of Alcoholism, Comprehensive Health Planning Agency of S.E. Wis.

Elected to Wis. senate 1972. Biennial committee assignments: **1973** — jt. com. on finance; jt. com. on tax exemptions (chm.); urban affairs (vice-chm.); governmental and veterans' affairs; jt. legis. com. to visit state properties.

Elected to Congress 1974. Committee assignments: **94th congress** — government operations; select com. on intelligence.

Washington office: (202) 225-5101; district office: (414) 784-1111.

Home: 125 West Freistadt, Thiensville 53092.

9th Congressional District: Dodge (part), Jefferson (part), Milwaukee (part), Ozaukee, Washington and Waukesha counties.

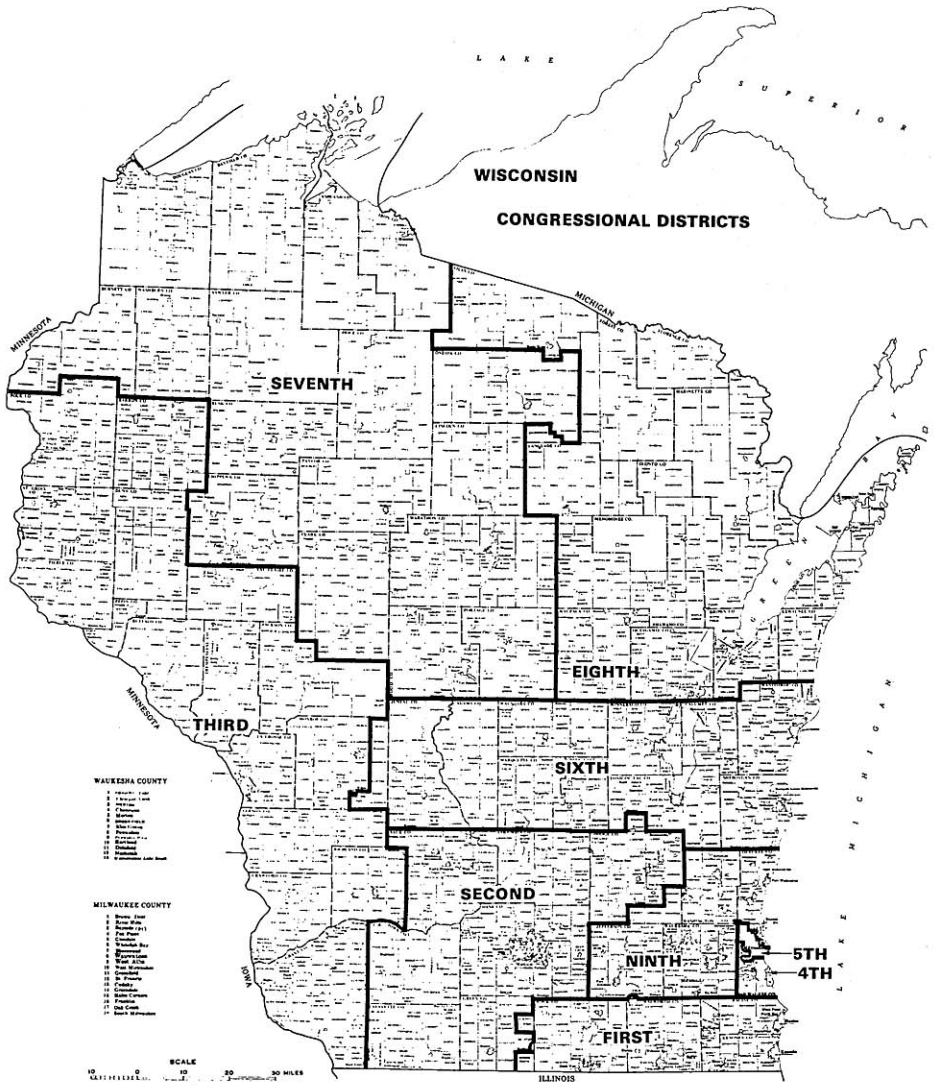

1970 Population 4,417,933

Congressional Districts	Population*	Deviation	Percent
1	490,817	- 64	-0.01
2	490,941	+ 60	+0.01
3	491,034	+153	+0.03
4	490,725	-156	-0.03
5	490,700	-181	-0.04
6	490,934	+ 53	+0.01
7	491,030	+149	+0.03
8	490,974	+ 93	+0.02
9	490,778	-103	-0.02
Average population	490,881		
Total misrepresentation		1,012	0.21
Average deviation		+112	+0.02

* Based on revised census data.

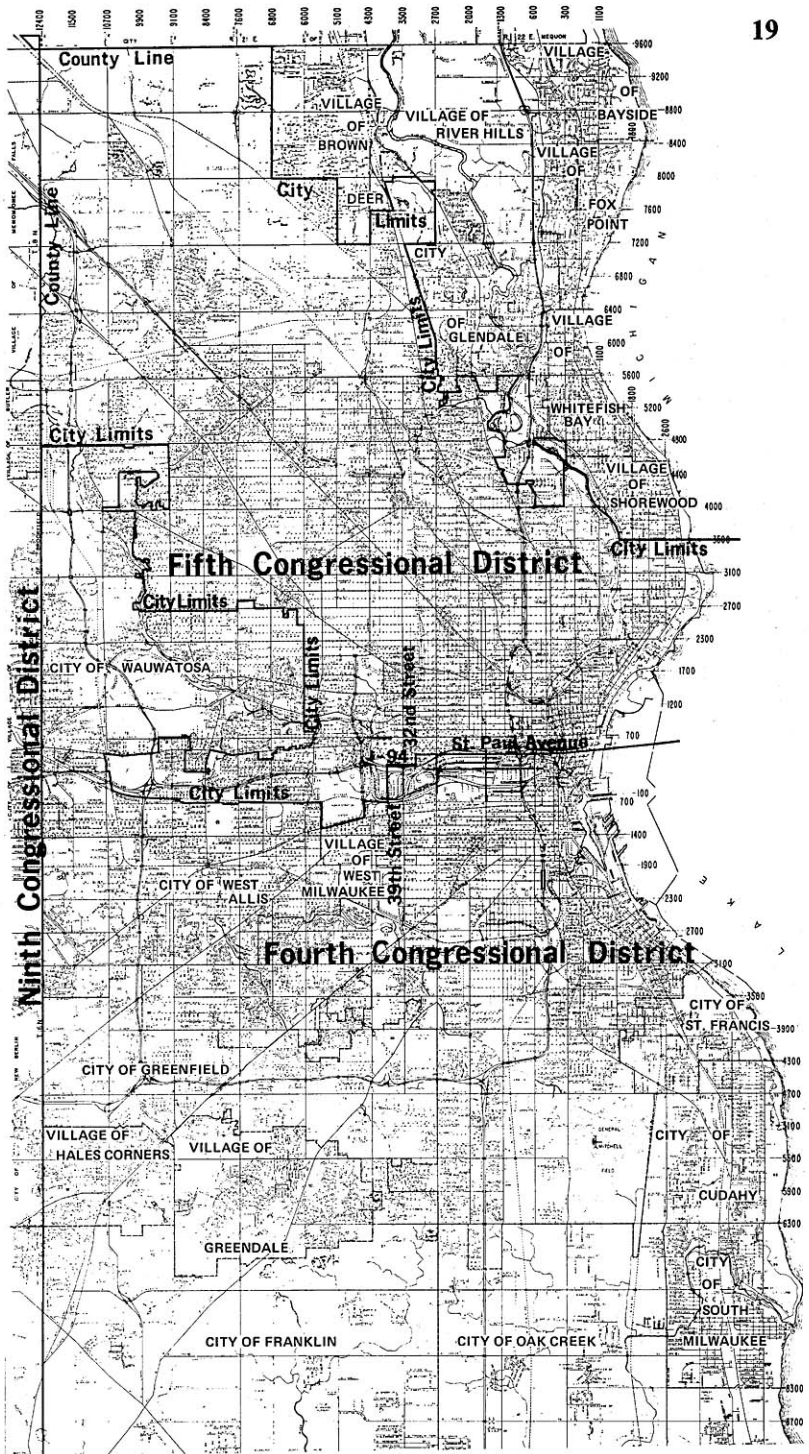



President
Lieutenant Governor
SCHREIBER



President pro tem
RISSER



Majority Leader
WHITTOW



Minority Leader
KRUEGER



Chief Clerk
BULTMAN

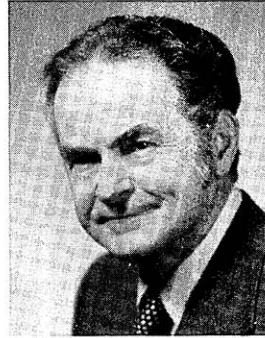

Sergeant at Arms
THOMPSON



Speaker
N. ANDERSON



Speaker pro tem
JACKAMONIS

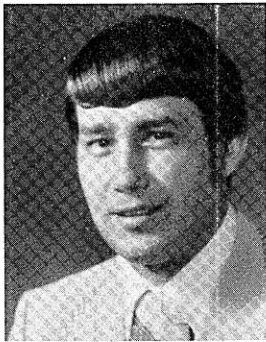

Majority Leader
WILLKOM



Minority Leader
SHABAZ

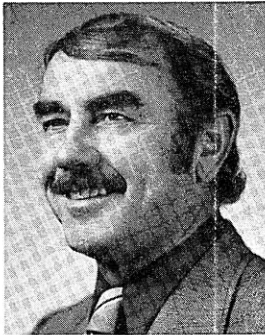

Chief Clerk
BOLLE



Sergeant at Arms
TOBIASZ

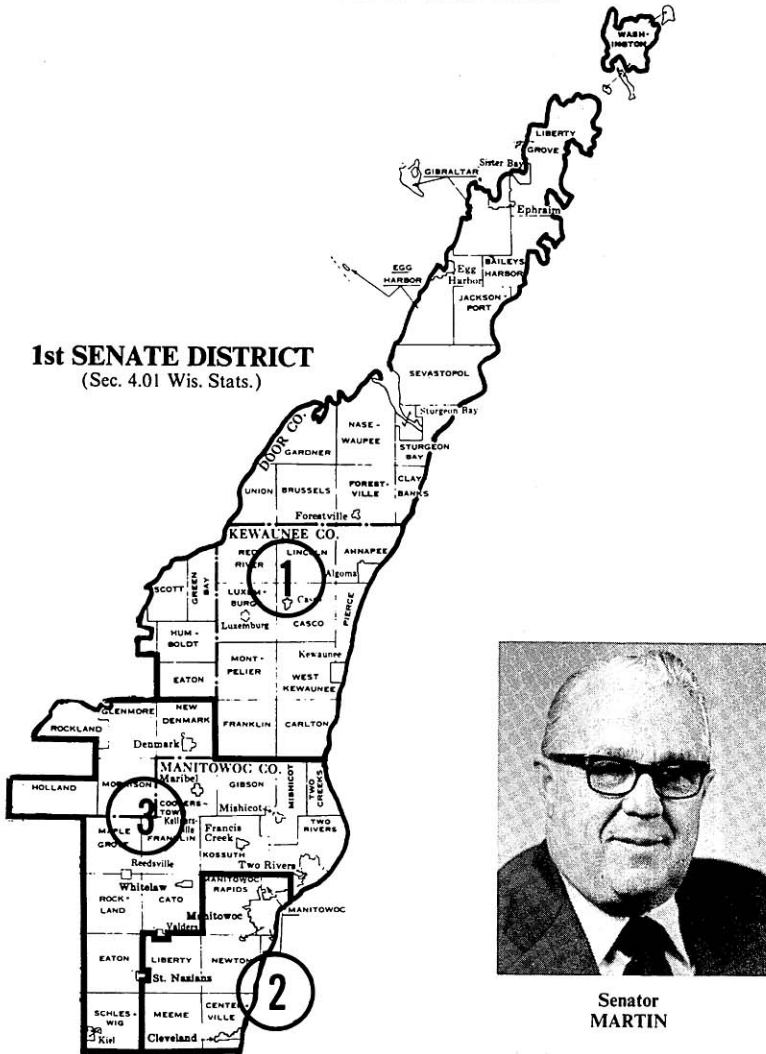

1st SENATE DISTRICT
(Sec. 4.01 Wis. Stats.)



**Senator
MARTIN**

Jerome A. Martin (Dem.), 1st Senate District.

Born town of Rockland, Brown county, September 24, 1908; married. Educ. local sch.; attended St. Norbert coll. 2 years. Bank Director. Member of Cath. Order of Foresters (former chief ranger), Serra Club of Manitowoc (former pres.), Manitowoc Co. Conserv. and Educ. President village of Whitelaw 1969-71, county supervisor 1968-70, board chairman 1962-70.

Elected to senate 1970, 1974. Biennial committee assignments: **1975** — natural resources (chm.; mbr. 1973, 1971); commerce; legislative council. **1973** — governmental and vet. affairs; legis. council's natural resources com. and its adv. com. on perpetuation of Canada goose flock and its subcom. on trust lands; legis. council's public utility tax distribution com. (vice-chm.); special study com. on manufacturing equipment and personal property tax exemptions. **1971** — agric., and interim com.; legis. council's special com. on mobile home taxes; gov.'s com. on priorities for natural resources and environmental protection.

Telephone: (414) 684-5125.

Mailing address: 1339 N. 9th Street, Manitowoc 54220.

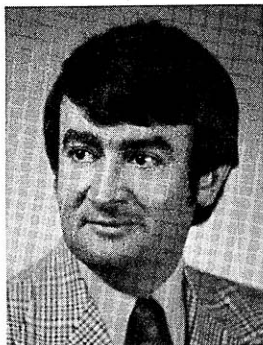

Representative
SWOBODA



Representative
LALLENSACK

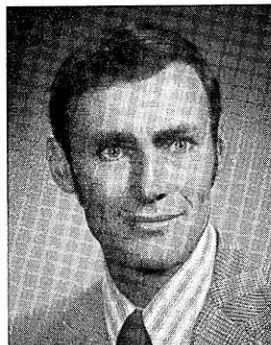

Representative
LASEE

Lary J. Swoboda (Dem.), 1st Assembly District.

Born Luxemburg, May 28, 1939; married. B.S. in speech and education UW-Milwaukee 1963; M.S. in political science UW-Milwaukee 1968. Legislator; former teacher. Member Phi Kappa Phi National Honor Society, Kappa Delta Phi Natl. Honor Society in Education, Luxemburg-Casco Jaycees, Casco Men's Club, Holy Name Society, Knights of Columbus, county Democratic party, Wis. Education Assn.; former member Phi Eta Sigma Natl. Freshman Honor Society.

Elected to assembly since 1970. Biennial committee assignments: **1975** — enrolled bills (vice-chm., also vice-chm. 1973); tourism (vice-chm.); agriculture (also 1973, 1971 and joint interim com.); veterans and military affairs. **1973** — excise and fees; legis. council's special com. on recreation industry. **1971** — environmental quality; legis. council's special com. on private retirement plans.

Telephone: (414) 845-2295.

Mailing address: 507 Oak Street, Luxemburg 54217.

Francis J. Lallensack (Dem.), 2nd Assembly District.

Born Manitowoc, January 16, 1916; married; 4 children. Graduate Manitowoc Lincoln high school; attended law enforcement schools. Legislator; retired police inspector, former farm laborer, construction laborer, salesman. Veteran of World War II; served in army 1945-46. Member Manitowoc and Wis. Professional Police Assns. (former pres. and dir.), Wis. State Assn. of County Veterans' Service Commissions (past pres.), V.F.W., AMVETS, Eagles; former dir. Wis. Juvenile Officers Assn.; former member labor unions, Natl. Juvenile Officers Assn.

Elected to assembly 1972 and 1974. Biennial committee assignments: **1975** — veterans and military affairs (vice-chm.; mbr. 1973); highways (also 1973 and 1973 joint interim com.); natural resources.

Telephone: (414) 684-4070.

Mailing address: 1812 S. 23rd Street, Manitowoc 54220.

Alan J. Lasee (Rep.), 3rd Assembly District.

Born town of Rockland, Brown county, July 31, 1937; married. Graduate De Pere St. Norbert high school. Dairy farmer. Member various farm organizations, bd. of dir. Farm Bureau, 4-H Leaders of Brown county, Wis. Towns Assn.; former member and chm. Brown county Young Farmers. Member Fiscal Control Bd. 1973-75, town supervisor 1971-73, town chairman 1973-75.

Elected to assembly 1974. Biennial committee assignment resources; veterans and military affairs.

Telephone: (414) 336-8247.

Mailing address: Route 2, Lasee Road, De Pere 54115.

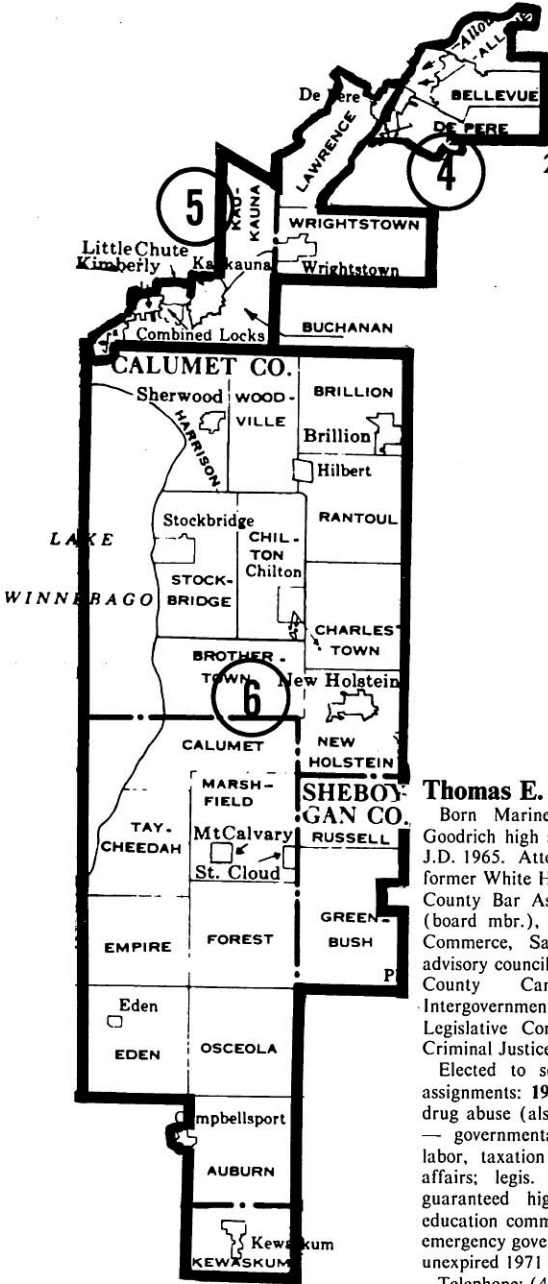

2nd SENATE DISTRICT
(Sec. 4.02 Wis. Stats.)



**Senator
PETRI**

Thomas E. Petri (Rep.), 2nd Senate District. Born Marinette, May 28, 1940. Graduate Goodrich high school; B.A. Harvard college 1962; J.D. 1965. Attorney; former peace corps volunteer, former White House aide. Member of Fond du Lac County Bar Assn. (former treasurer), Y.M.C.A. (board mbr.), American Bar Assn., Chamber of Commerce, Salvation Army and Heart Fund advisory councils; former chairman of Fond du Lac County Cancer Crusade. Member Intergovernmental Relations Com. of National Legislative Conference, National Conference on Criminal Justice.

Elected to senate 1972. Biennial committee assignments: **1975** — audit; education; council on drug abuse (also for 1971 unexpired term). **1973** — governmental and veterans' affairs; industry, labor, taxation and banking (vice-chm.); urban affairs; legis. council's special com. on Wis. guaranteed higher education plan. **1971** — education commission of the states and council on emergency government (both in 1973 for balance of unexpired 1971 terms).

Telephone: (414) 921-6300.
Mailing address: 43 S. Main Street, Fond du Lac 54935; (home) town of Empire.



Representative
GOWER

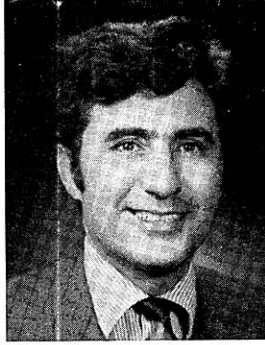

Representative
ROGERS

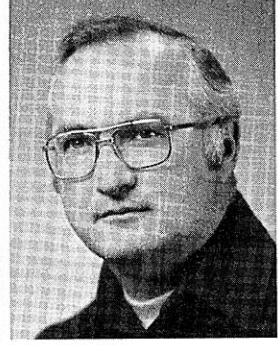

Representative
HEPNER

John C. Gower (Rep.), 4th Assembly District.

Born January 10, 1941; married; 3 children. Graduate Kankakee high school; A.B. Marquette university 1963; J.D. 1966. Attorney. Member Wis. and Brown County Bar Assns., Community Council on Drug Abuse (co-founder), Allouez Kiwanis Club (charter member), South Side Civic Assn., Elks, Knights of Columbus, Jaycees, National Rifle Assn., Republican party of Wis. (6th vice-chm. 1966-69), Brown County Republican party; held local, district, state positions in Wisconsin Young Republicans (state chairman 1967-69); received *Distinguished Service Award for 1973* from Green Bay Jaycees. Served as county supervisor 1972-74 and district attorney 1967-71.

Elected to assembly 1972 and 1974. Biennial committee assignments: **1975** — elections; judiciary; transportation. **1973** — health and social services; joint committee for review of administrative rules. Legis. council's special com. on criminal penalties; legis. council's special com. on filing of uniform commercial code documents; select committee on health and social services.

Telephone: (414) 336-5479.

Mailing address: 312 Terraview Drive, Green Bay 54301.

William J. Rogers (Dem.), 5th Assembly District.

Born Appleton, Dec. 9, 1930; married. Educ. St. John's high sch., Little Chute, and Kaukauna high sch.; attended Mexico City coll.; B.S. St. Norbert coll. 1958. Legislator; former teacher. Korean Conflict vet.; army 1952-54. Member V.F.W. City councilman 1960-70.

Elected to assembly since 1962. Majority caucus chairman (also 1973, 1971). Biennial committee assignments: **1975** — education (also 1973, 1967); highways (vice-chm. 1975, 1973; mbr. 1971); vet. and mil. affairs (also 1973); jt. com. for review of admin. rules (also 1971). **1973** — legis. council's educ. com. and its adv. com. on certification and licensing of school personnel (chm.); legis. council's highway com. and its motor vehicle code adv. com.; legis. council's Menominee Indians com. (also 1971, 1965). **1971** — health and social services (vice-chm. and mbr. jt. interim com.); municipalities; council for home and family (chm.). **1969** — public welfare (also 1967, vice-chm. 1965) and jt. interim com.; rules. **1967** — legis. council's mental health adv. com. (vice-chm. 1965). **1965** — elections; labor; com. to visit state institutions. **1963** — agric.

Telephone: (414) 766-2684.

Mailing address: 1800 Peters Road, Kaukauna 54130.

Gervase A. Hephner (Dem.), 6th Assembly District.

Born town of Rantoul, Calumet county, February 5, 1936; married. Graduate Chilton high school; attended St. Norbert college; B.S. UW-Oshkosh 1960. Legislator and farmer; former systems analyst. Veteran; served in army 1954-56. Member Eagles, Knights of Columbus, Chilton American Legion Post; served as secretary of Calumet county Democratic party 2 years.

Elected to assembly since 1966. Biennial committee assignments: **1975** — enrolled bills (chm., also 1973); agriculture (also 1973; vice-chm. 1971 and mbr. jt. interim com.); excise and fees (also 1971); taxation (mbr. since 1967, vice-chm. 1971). **1973** — printing (also 1969, 1967); assembly special com. on telephone and electricity rate disparities (chm.); legis. council's adv. com. on natural resources com. on perpetuation of Canada goose flock; state capitol and exec. residence bd. (chm. of capitol subcommittee). **1971** — legis. council's special com. on private retirement plans (chm.); natural beauty council.

Telephone: (414) 849-2033.

Mailing address: Route 4, Box 287, Chilton 53014.

3rd SENATE DISTRICT (Sec. 4.03 Wis. Stats.)

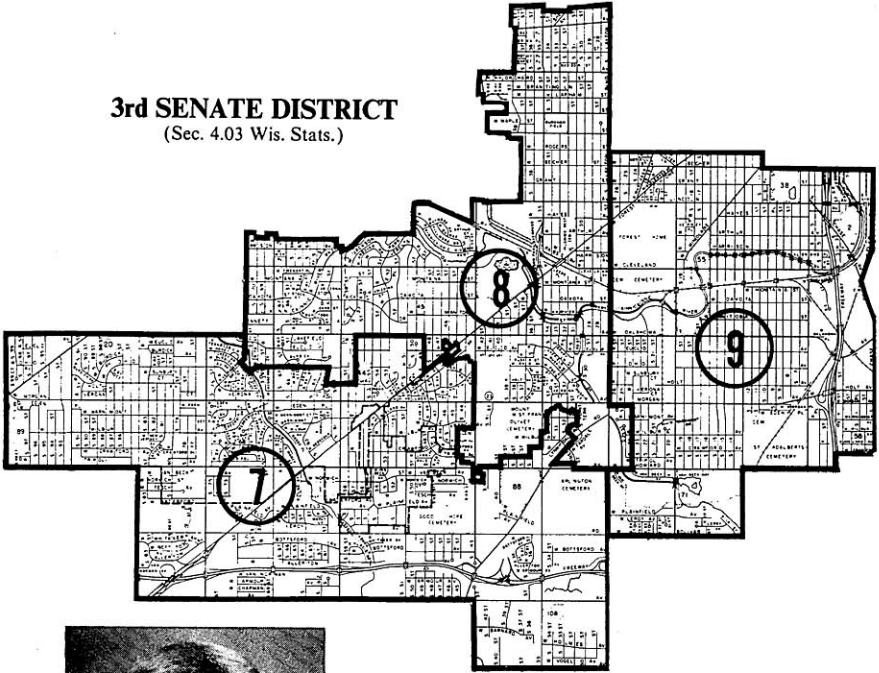

Senator
KLECZKA

Gerald D. Kleczka (Dem.), 3rd Senate District.

Born Milwaukee, Nov. 26, 1943; single. Grad. Don Bosco high school; attended UW-Milwaukee. Accountant. Served as medic in Wis. air natl. guard 1963-69. Mbr. St. Helen's Holy Name Soc. (former pres., vice-pres., treas.), Wilson Park Advancement Assn. and July 4th Assn. (former pres., vice-pres.), Polish Natl. Alliance, Milw. Soc., Polish Assn. of Amer., South Side Businessmen's Club, 9th Dist. Dem. Unit, Greenfield Jaycees; deleg. to Dem. State Conv. 1964-73 and Milw. county Dem. Council 1966-69.

Elected to assembly 1968-72. Vice-chm. Dem. caucus 1969 and 1971. Elected to senate 1974. Biennial committee assignments: **1975** — jt. com. on finance; urban affairs; council on highway safety; state capitol and exec. residence bd. (also 1971); bd. on govt. operations. Assembly committee assignments: **1973** — jt. com. on revisions, repeals and uniform laws (chm.); elections (also 1971); insurance and bkg. (also 1971, 1969 and jt. interim com.); legis. council's special com. on collective bargaining impasses in public employment. **1971** — printing; legis. council's insurance laws revision com. (also 1969).

Telephone: (414) 482-1747.

Mailing address: 3427 S. 9th Place, Milwaukee 53215.

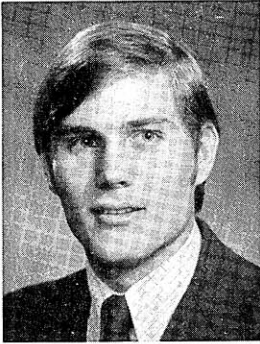

Representative
SOUCIE

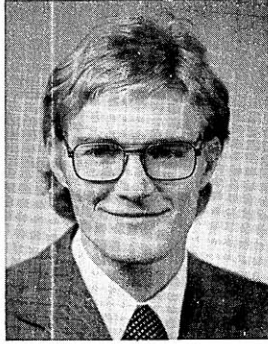

Representative
NORQUIST

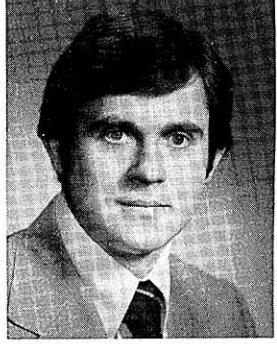

Representative
TUCZYNSKI

Kevin Soucie (Dem.), 7th Assembly District.

Born Milwaukee, February 2, 1954; single. Graduate Milwaukee Hamilton high school; attended UW-Madison and UW-Milwaukee. Student. Member Democratic party (Unit vice-chm.), Allied Council for Senior Citizens, H.M.R. E. & B. Union local, Greenfield Jaycees; former member Taxes and Taxpayers Coalition, Concerned Parents, Taxpayers and Citizens Com. of Greenfield; served as delegate to Dem. district and state conventions.

Elected to assembly 1974. Biennial committee assignments: 1975 — commerce and consumer affairs; transportation.

Telephone: (414) 543-2664.

Mailing address: 3259 S. 53rd Street, Milwaukee 53219.

John Olof Norquist (Dem.), 8th Assembly District.

Born Princeton, New Jersey, October 22, 1949. Graduate Springfield, Ill. high school; attended Augustana college; B.A. in political science UW-Madison 1971. Former community worker, former factory worker. U.S. army reserve. Member Neighborhood Centers Council, South Division Civic Assn., Natl. Ave. Advancement Assn., 8th Assembly District Democratic Unit; former member union local; editor *Local 169 News*.

Elected to assembly 1974. Biennial committee assignments: 1975 — commerce and consumer affairs; municipalities; transportation.

Telephone: (414) 383-3654.

Mailing address: 2903 W. National Avenue, Milwaukee 53215.

Phillip James Tuczyński (Dem.), 9th Assembly District.

Born Milwaukee, January 11, 1947; single. Grad. Milwaukee tech high school 1965; B.A. UW-Milwaukee 1970; M.A. in public administration UW-Milwaukee 1975. Legislator; former electrical tester, graduate research analyst and administrative intern for Milwaukee county board of supervisors. Member 9th Assembly District Democratic Unit (former chm.), World Affairs Council of Milw., U.W.-Milw. Alumni Assn., Polish Assn. of America, Milwaukee Society of P.N.A., South Side Businessmen's Assn.; former member United Electrical Workers, Retail Clerks, Teamsters.

Elected to assembly 1974. Biennial committee assignments: 1975 — insurance and banking; municipalities.

Telephone: (414) 643-6098.

Mailing address: 1322 W. Cleveland Avenue, Milwaukee 53215.

4th SENATE DISTRICT

(Sec. 4.04 Wis. Stats.)

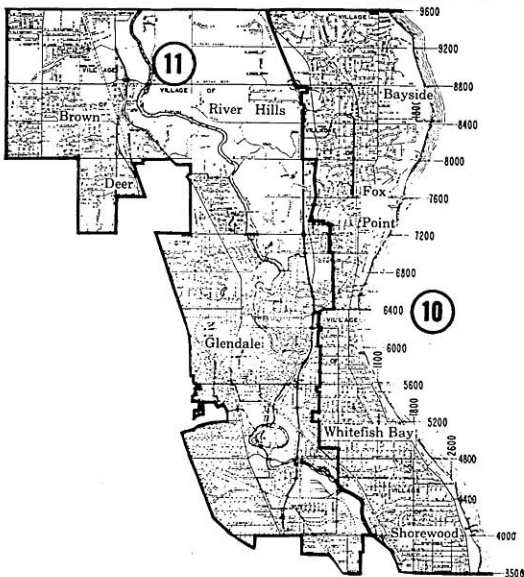
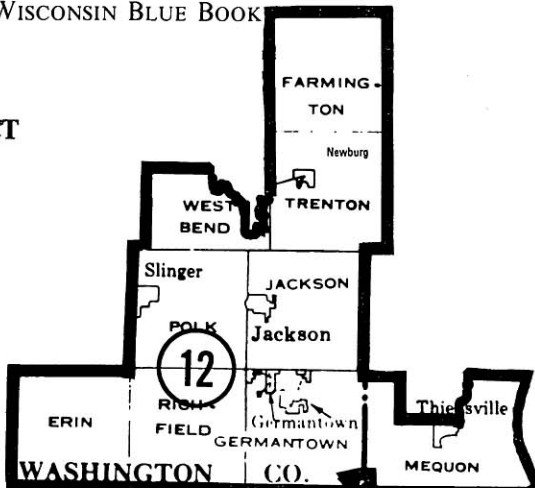

- 1 Brown Deer
- 2 River Hills
- 3 Bayside (pt)
- 4 Fox Point
- 5 Glendale
- 6 Whitefish Bay
- 7 Shorewood



**Senator
SENSENBRENNER**

F. James Sensenbrenner, Jr. (Rep.), 4th Senate District.

Born Chicago, June 14, 1943; single. Graduate Milwaukee country day school; A.B. Stanford university 1965; J.D. UW-Madison 1968. Attorney; former assistant to ex-Senate Maj. Leader Leonard and to the late Congressman Younger. Member Amer., Wis., Milwaukee County and Ozaukee County Bar Assns., Whitefish Bay Jaycees, Shorewood Men's Club, Riveredge Nature Center, Amer. Institute of Parliamentarians, Friends of Museum, Amer. Philatelic Society.

Elected to assembly 1968-1972; elected to senate in April 1975 special election. Biennial senate committee assignments: **1975** — governmental and veterans affairs; urban affairs; assembly committee assignments: **1975** — elections (also 1973, 1971; chm. 1969); judiciary (also 1973 and jt. interim com., 1969 and jt. interim com.). **1973** — assembly special com. on telephone and electricity rate disparities. **1971** — jt. com. on revisions, repeals and uniform laws (chm. 1969); taxation; legis. council's adv. com. on the Milwaukee public school system. **1969** — legis. council's age of majority study com. (cochm.).

Telephone: (414) 332-5518.

Mailing address: 1601 E. Lake Bluff Blvd., P.O. Box 11641, Shorewood 53211.

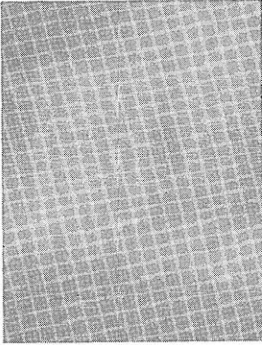

10th Assembly Dist.
Vacancy



Representative
MENOS



Representative
SCHROEDER

F. James Sensenbrenner, Jr. (Rep.), 10th Assembly District.
Elected to senate in April 1975 special election.

Gus G. Menos (Dem.), 11th Assembly District.

Born Milwaukee, December 5, 1920; married. Graduate Lincoln high school; Gemological institute of America. President jewelry and carpet firm, decorator, certified gem appraiser; formerly air conditioning service and metal finisher and turbine assembly work. Served in army air force. Lifetime member U.A.W., AFL-CIO; member West Allis Toastmaster's Club, Villard Ave. Business Assn.; former mbr. Civil Air Patrol, Milw. Journal Golden Gloves Team; former treas. St. Nicholas Holy Name Soc.

Elected to assembly in September 1971 special election; reelected 1972, 1974. Biennial committee assignments: 1975 — printing (vice-chm.); highways (also 1973 and joint interim com.); labor (also 1973, 1971); commission on interstate cooperation. 1971 — transportation; veterans' and military affairs.

Telephone: (414) 462-7000.

Mailing address: (home) 1850 W. Daisy Lane, Glendale; (business) 3432 W. Villard Avenue, Milwaukee 53209.

Frederick C. Schroeder (Rep.), 12th Assembly District.

Born West Bend, Jan. 19, 1910; married. Educated West Bend elementary and high schools; took special agriculture courses at UW-Madison. Farmer; former retail dairy operator. Member Washington-Ozaukee Co. DHIA bd. (pres.); served on county Holstein Assn. bd. of dir. 18 years (past chm.), 10 years on county ASC Com. (chm. 4 years). Awards: *Progressive Breeder Award* of the Holstein-Friesian Assn. of America and *1967 State 4-H Alumni Award*.

Elected to assembly since 1964. Biennial committee assignments: 1975 — agriculture (mbr. since 1965, vice-chm. 1967, jt. interim com. 1969 and 1971); commerce and consumer affairs (also 1973); jt. legis. study and adv. com. on state supported programs. 1973 — natural beauty council. 1969 — commerce and manufactures (chm.; mbr. 1967); excise fees; com. to visit state properties (also 1967); legis. council's licensing law com. 1967 — printing (chm.). 1965 — enrolled bills.

Telephone: (414) 334-3989.

Mailing address: 2472 Hwy 143, West Bend 53095; (home) town of Trenton.

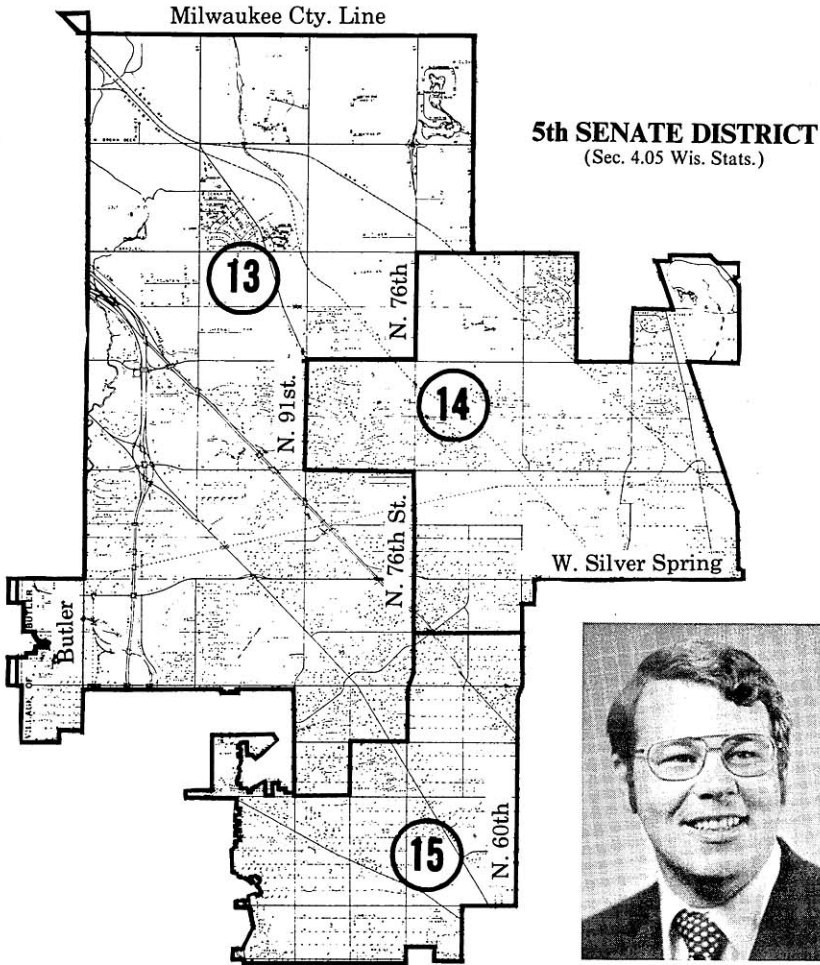

Senator
BERGER

David G. Berger (Dem.), 5th Senate District.

Born Milwaukee, October 27, 1946; single. Graduate John Marshall high school; B.A. UW-Madison 1969; M.A. in political science Marquette university. Legislator; former college lecturer. Member National Political Science Honor Society, American Political Science Assn., Knights of Columbus, Jaycees, labor union local, Young Democrats, Dem. Party of Wisconsin, 13th District Dem. unit; former member Mid-Continental U.N., Milwaukee county library planning committee (chm.), Milwaukee Co. Federated Library Bd. (pres.).

Elected to assembly 1970 and 1972; elected to senate 1974. Biennial committee assignments: **1975** — joint com. for review of administrative rules (senate chairman); joint survey com. on tax exemptions (1973 chm., 1971 vice-chm.); commerce; governmental and veterans affairs; educational communications board. Assembly committee assignments: **1973** — elections (vice-chm.); taxation (vice-chm.; mbr. 1971); municipalities (also 1971).

Telephone: (414) 463-5675.

Mailing address: 4443 N. 82nd Street, Milwaukee 53218.



Representative
KIRBY



Representative
BEHNKE

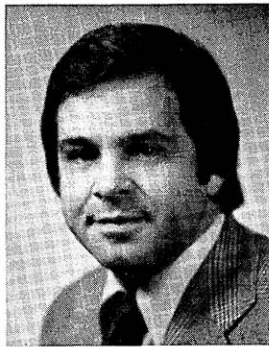

Representative
WAHNER

Michael G. Kirby (Dem.), 13th Assembly District.

Born Milwaukee, April 2, 1952; single. Graduate Wauwatosa West high school; B.S. in physical science UW-Oshkosh 1974. Full-time legislator.

Elected to assembly 1974. Biennial committee assignments: 1975 — highways; state affairs.

Telephone: (414) 463-2553.

Mailing address: 10631 W. Hampton Avenue, Milwaukee 53225.

Robert E. Behnke (Dem.), 14th Assembly District.

Born Milwaukee, April 7, 1932; married; 5 children. Graduate Wautoma high school. Warehouseman, partner advertising company, bumper sticker specialist. Member Masons, Scottish Rite bodies, Tripoli Shrine, Great Lakes Clown Assn., Old Time Baseball Club, Eagles, Elks, 9th Ward Democratic Unit (chm. 1969-71), Milwaukee County Democratic Party (vice-chm. 1971-72), delegate to State Democratic Convention since 1968, AFL-CIO Conservation Committee, COPE Committee, United Steelworkers of America local (pres. 1966-72 and mbr. exec. board prior to 1966).

Elected to assembly 1972 and 1974. Biennial committee assignments: 1975 — labor (vice-chairman; mbr. 1973); excise and fees; committee on revisions, repeals and uniform laws (assembly vice-chairman). 1973 — natural resources and its interim committee and subcommittee on wetland legislation.

Telephone: (414) 352-9537.

Mailing address: 4001 W. Calumet Road, Milwaukee 53209.

James W. Wahner (Dem.), 15th Assembly District.

Born Milwaukee, Nov. 10, 1939; single. Grad. Mercer high school; B.A. American univ., Washington, D.C. 1966; M.A. in govt. 1967; Ph.D. studies in pol. sci. UW-Milwaukee 1967-69. Legislator; former lecturer in govt. Mount Mary coll., UW-Parkside, Marquette univ., and Milwaukee area tech. coll.; staff advisor to mayor of Milw.; grad. teaching assistant UW-Milw.; U.S. capitol policeman; staff asst. to Cong. John McCormack. Veteran; served in army 1957-60. Member Natl. Paraplegia Fdn., National Conference of State Legislators, Common Cause, Wis. Coalition for Balanced Transportation.

Elected to assembly 1970, 1972 and 1974. Assistant majority leader. Biennial committee assignments: 1975 — environmental quality (vice-chm., chm. 1973); health and social services; municipalities (vice-chm. 1973, mbr. 1971); rules. 1973 — legis. council's special com. on preserving agricultural and conservancy lands; chairman gov.'s task force on problems of people with physical handicaps. 1971 — judiciary; gov.'s task force on land resources.

Telephone: (414) 444-8509.

Mailing address: 6766 W. Appleton Avenue, Milwaukee 53216.

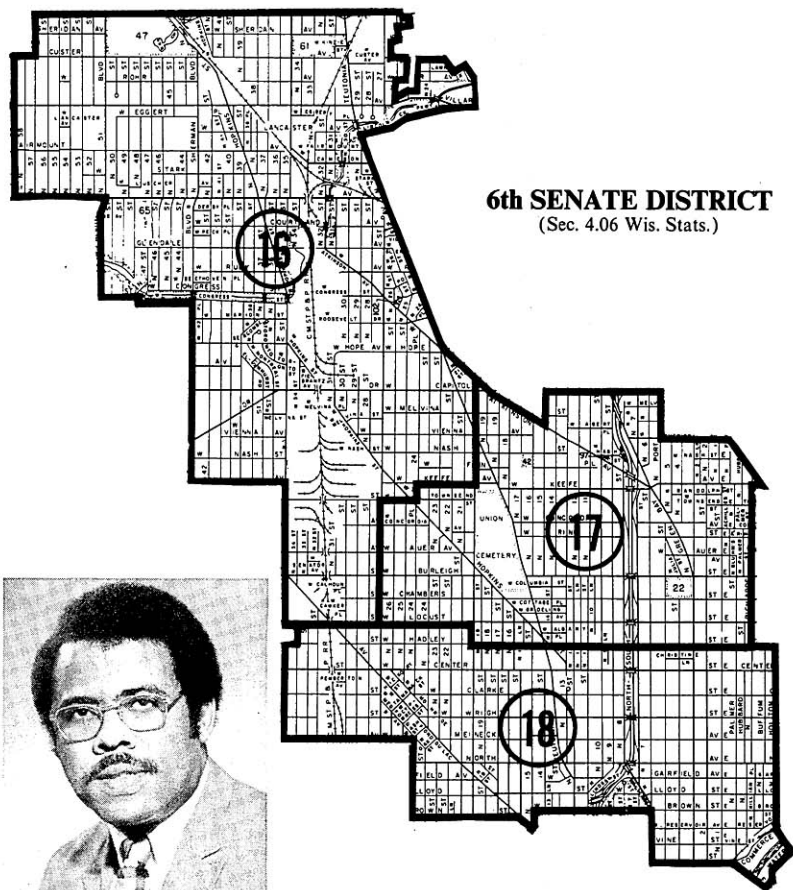

Senator
SWAN

Monroe Swan (Dem.), 6th Senate District.

Born Belzoni, Mississippi, June 2, 1937; married; 4 children. Graduate Springfield Technical high school Springfield, Mass.; A.A. Milwaukee area technical college 1964; B.S. UW-Milwaukee 1967. Former administrator employment and training program. Member Northtown Planning and Development Center, Afro Urban Institute, Milwaukee Northside Democratic Unit, Organization of Organizations (former pres.); former temporary chairman People's Committee for Model Cities, head steward U.A.W. local, committee chairman Community Action Program Resident's Council, state Sunday school superintendent.

Elected to senate 1972. Biennial committee assignments: 1975 — governmental and veterans affairs (chm.; mbr. 1973); commerce; joint legislative study and advisory com. on state supported programs; council on emergency government; gov.'s com. on migratory labor (chm.; also mbr. 1973); jt. com. for review of administrative rules. 1973 — urban affairs; legis. council's special com. on the Wisconsin guaranteed higher education plan.

Telephone: (414) 224-4811.

Mailing address: 2430 W. Auer Avenue, Milwaukee 53206.



Representative
ELCONIN



Representative
WARD

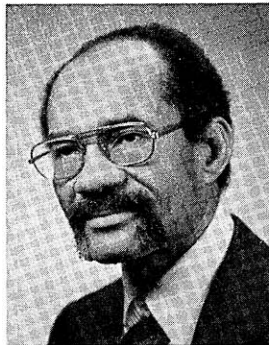

Representative
BARBEE

Michael H. Elconin (Dem.), 16th Assembly District.

Born Cleveland, June 20, 1953; single. Attended Brown university and UW-Milwaukee. Legislator; former computer programmer. Member Citizens Regional Environmental Coalition, Wis. Coalition for Balanced Transportation, Democratic party of Wisconsin; former unit chairman Young Democrats.

Elected to assembly 1972 and 1974. Biennial committee assignments: **1975** — municipalities (vice-chm.; mbr. 1973); taxation; transportation (also 1973). **1973** — labor.

Telephone (414) 871-5807.

Mailing address: 4246 N. Sercombe Road, Milwaukee 53216.

Walter L. Ward, Jr. (Dem.), 17th Assembly District.

Born Camp Forest, Tennessee, October 28, 1943; single. Graduate Rufus King high school; attended Milwaukee Area technical college; B.S. UW-Milwaukee 1969; graduate work Marquette university. Counseling work. Member Junior Chamber of Commerce (chairman); OIC industrial advisory board (vice-chairman); Martin Luther King organization board.

Elected to assembly 1972 and 1974. Biennial committee assignments: **1975** — third reading (vice-chm.); municipalities (also 1973); printing; taxation (also 1973). **1973** — environmental quality.

Telephone: (414) 372-8681.

Mailing address: 3124 N. 13th Street, Milwaukee 53206.

Lloyd A. Barbée (Dem.), 18th Assembly District.

Born Memphis, Tennessee, August 17, 1925. B.A. LeMoyné coll., Memphis, 1949; J.D. UW-Madison 1956. Attorney; former law examiner industrial comm., legal consultant gov.'s comm. on human rights. WW II vet.; navy 1943-46. Mbr. Wis. Black Lawyers Assn. (pres.), Freedom Through Equality, Inc. (pres.), Bd. of Milw. Legal Services, NAACP, Wis. Black Political Caucus, Justice and Law Enforcement Com. of Midwestern Conf. of Council of State Govts., Natl. Black Assembly; League of Martin 1974, New Images Concept 1971; delegate 1968, 1972 Dem. Natl. Conv. Awards received: *Community Service Award 1974* of the Milw. Star Times, *Community Service Award for Outstanding Service to Black Veterans, 1974*; *Zero Population Growth Humanitarian Award 1973*; *Milwaukee County Welfare Rights Organization Award, 1972*; *Black Press of Wis. Award 1972*.

Elected to assembly since 1964. Biennial committee assignments: **1975** — judiciary (chm., also chmn. 1973 and cochm. jt. interim com.); transportation (also 1973, 1969); judicial council (also 1973); council on criminal justice. **1971** — enrolled bills (chm., also chm. 1965); jt. finance (also 1969, 1965); bd. on govt. oper. **1969** — commerce and mfrs. (also 1967). **1965** — legis. coun.'s public welf. com. (secy.-).

Telephone: (414) 273-5755.

Mailing address: 152 W. Wisconsin Avenue, Milwaukee 53203.

7th SENATE DISTRICT
(Sec. 4.07 Wis. Stats.)

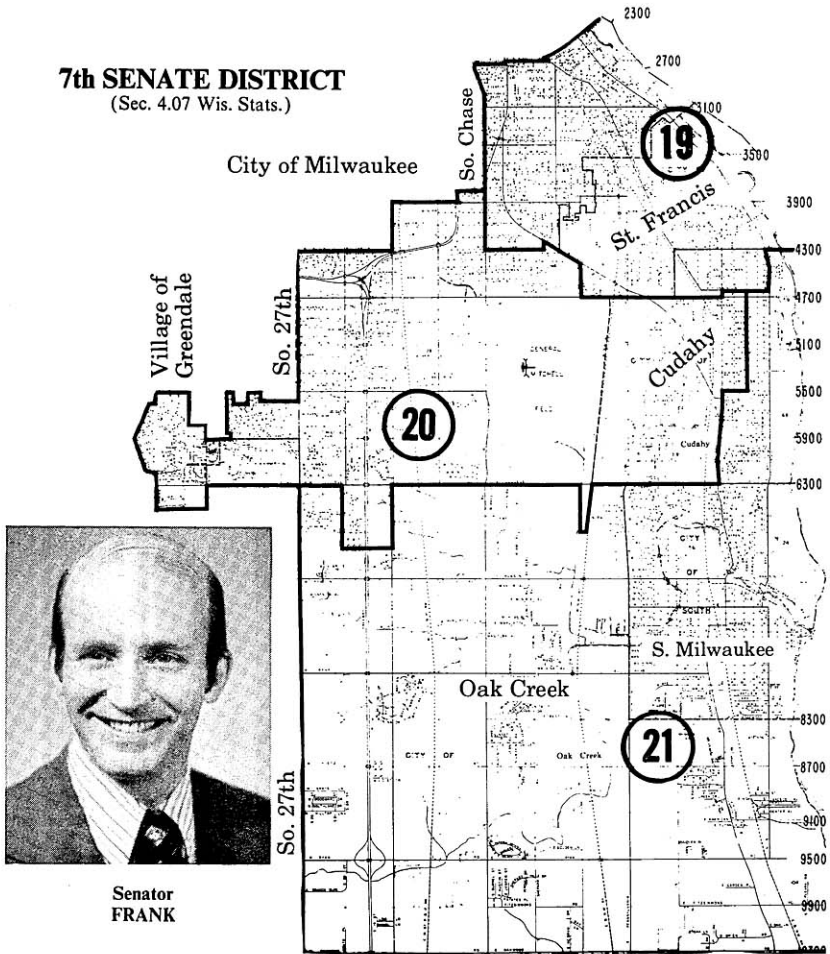

**Senator
FRANK**

Kurt A. Frank (Dem.), 7th Senate District.

Born Milwaukee, March 20, 1945; single. Graduate Bay View high school; B.S. UW-Milwaukee 1967; J.D. Marquette univ. 1971. Attorney. Served in army national guard 1968-71. Member Bay View Dem. Unit, Bay View Interorganization Council, Inc., Concerned Citizens for Proper Expressway Planning, Wis. Allied Council of Senior Citizens, Cudahy and Wis. Jaycees, Cudahy-South Milw. Isaac Walton League, Wis. Consumer's League, Veterans' Educ. Com., Natl. Honorary Adv. Com. of Voices in Vital America; former mbr. Optimist International, Y.M.C.A.

Elected to senate 1970 and 1974. Majority caucus secretary. Biennial committee assignments: 1975 — urban affairs (chm.); judiciary and consumer affairs (vice-chm.); housing finance authority. 1973 — judiciary and insurance, and jt. interim judiciary com.; legis. council's insurance laws revision com. and special com. on the filing of uniform commercial code documents; gov.'s task force on the problems of the physically handicapped. 1971 — judiciary and jt. interim com.; legis. council's special com. on uniform commercial code amendments; gov.'s highway safety task force.

Telephone: (414) 744-6167.

Mailing address: 933 E. Ohio Avenue, Milwaukee 53207.



Representative
TESMER

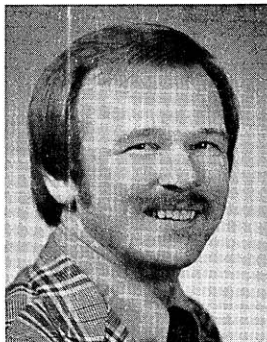

Representative
PLEWA

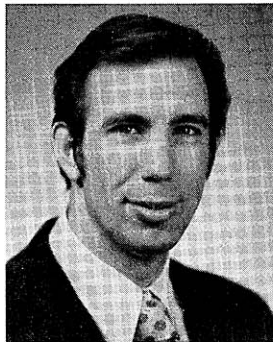

Representative
GERLACH

Louise M. Tesmer (Dem.), 19th Assembly District.

Born Milwaukee, December 25, 1942; single. Graduate Bay View high school; B.A. UW-Milwaukee 1964; J.D. UW-Madison 1967. Attorney; appointed assistant district attorney Milwaukee county 1967-72. Member State Bar of Wis., Dem. party, Kappa Beta Pi (international legal assn.), Sigma Tau Delta (honorary English frat.), Municipal Justice Assn. (honorary mbr.), National Order of Women Legislators, American Council of Young Political Leaders - 1974 delegate to the Soviet Union; served Board of Visitors - UW law school since 1973; awarded *Carol Citation*, Cudahy Jaycees 1968; received dist. atty's. *Distinguished Service Award*, 1972; former member Milw. and American Bar Assns., Milw. Co. Protective Services Advisory Board, AFL-CIO and Milw. Co. D.A. United Fund chm. Elected municipal justice, city of St. Francis, 1966.

Elected to assembly 1972 and 1974. Biennial committee assignments: 1975 — commerce and consumer affairs (vice chairman; mbr. 1973); judiciary (also 1973 and joint interim com.).

Telephone: (414) 482-3655.

Mailing address: 4552 S. Nicholson Avenue, St. Francis 53207.

John R. Plewa (Dem.), 20th Assembly District.

Born Milwaukee, September 22, 1945; single. Graduate Don Bosco high school 1963; B. Ed. UW-Whitewater 1968; candidate for Master's Degree UW-Whitewater. Legislator; former teacher. Member AFL-CIO-Wis. Federation of Teachers (former legislative chm.), Wilson Park Advancement Assn., Wilson Park Fourth of July Assn., Milwaukee Society - PNA-2159, Advisory Com. of Wis. Driver and Traffic Safety Education Assn., Technical Com. on Driver Educ. of Highway Safety Coordination Office, 13th Ward Democratic Unit, Cudahy Jaycees; former member Amer. and Wis. Driver and Traffic Safety Assn.

Elected to assembly 1972 and 1974. Biennial committee assignments: 1975 — joint committee on revisions, repeals and uniform laws (assembly chairman); education (vice-chm.; also mbr. 1973 and joint interim com. and chm. its advisory com. on compulsory attendance law); state affairs (also 1973); legislative council. 1973 — tourism.

Telephone: (414) 282-2659.

Mailing address: 1412 W. Cudahy Avenue, Milwaukee 53221.

Chester A. Gerlach (Dem.), 21st Assembly District.

Born Milwaukee, June 26, 1947; single. Graduate Don Bosco high school; B.A. St. Norbert college 1969; teacher certification UW-Milwaukee 1972; graduate work in political science at New School for Social Research. Teacher. Member Common Cause, Oak Creek-South Milwaukee Unit of Democratic party, St. Johns Chorus.

Elected to assembly 1974. Biennial committee assignments: 1975 — insurance and banking; municipalities.

Telephone: (414) 762-1523.

Mailing address: 724 Marion Avenue, South Milwaukee 53172.

8th SENATE DISTRICT
(Sec. 4.08 Wis. Stats.)

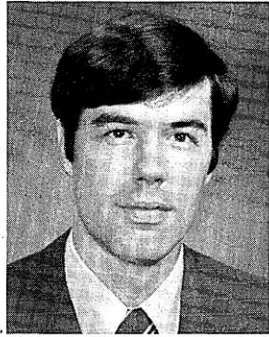
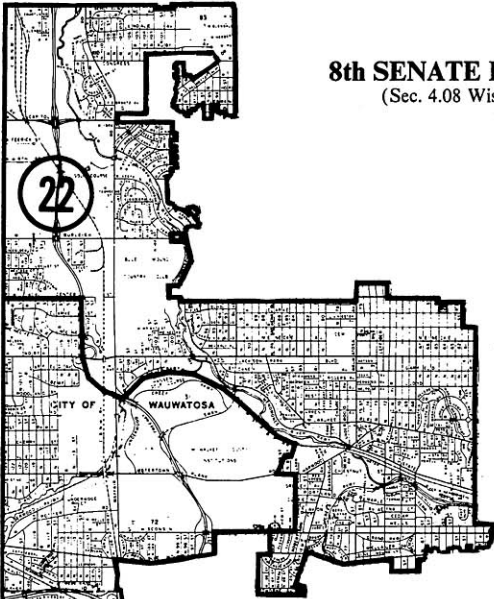

Senator
FLYNN

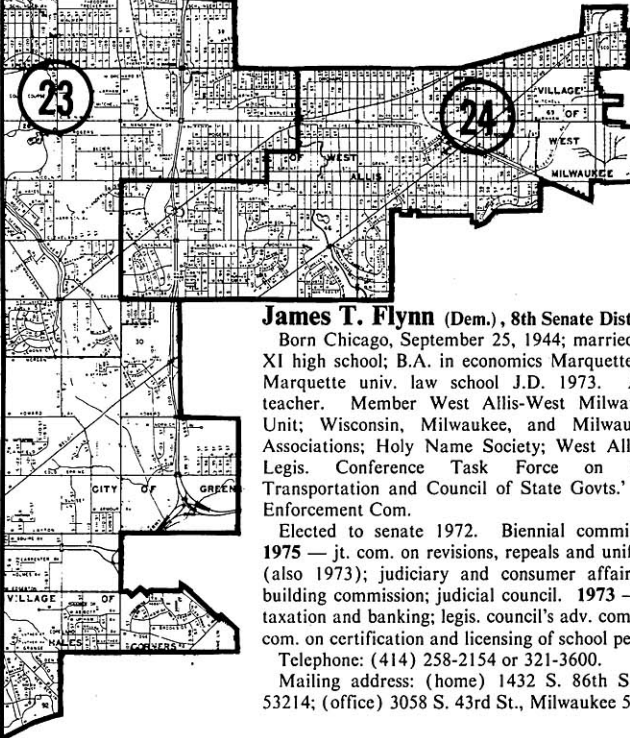

James T. Flynn (Dem.), 8th Senate District.

Born Chicago, September 25, 1944; married. Graduate Pius XI high school; B.A. in economics Marquette university 1970; Marquette univ. law school J.D. 1973. Attorney; former teacher. Member West Allis-West Milwaukee Democratic Unit; Wisconsin, Milwaukee, and Milwaukee Junior Bar Associations; Holy Name Society; West Allis Jaycees, Natl. Legis. Conference Task Force on Commerce and Transportation and Council of State Govts.' Justice and Law Enforcement Com.

Elected to senate 1972. Biennial committee assignments: 1975 — jt. com. on revisions, repeals and uniform laws (chm.) (also 1973); judiciary and consumer affairs (chm.); audit; building commission; judicial council. 1973 — industry, labor, taxation and banking; legis. council's adv. com. to the education com. on certification and licensing of school personnel.

Telephone: (414) 258-2154 or 321-3600.

Mailing address: (home) 1432 S. 86th Street, West Allis 53214; (office) 3058 S. 43rd St., Milwaukee 53219.

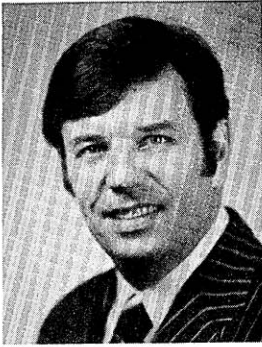

Representative
KLICKA

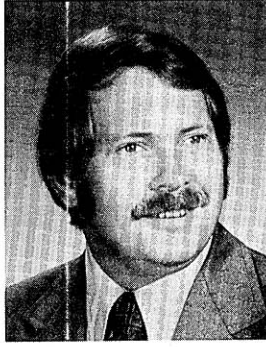

Representative
HAUKE

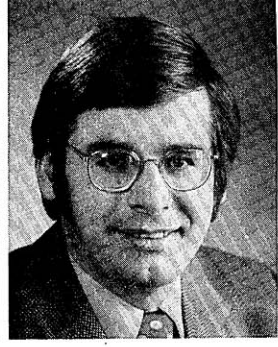

Representative
BARCZAK

George H. Klicka (Rep.), 22nd Assembly District.

Born Milwaukee, December 23, 1934; married. Graduate Washington high school; attended Marquette univ. Art and antiques; formerly printing ink salesman. Served in army, Wis. national guard 32nd div. 1960 (Berlin crisis). Member Wauwatosa Police Reserves, Wauwatosa Taxpayer's Council, Liberty Lobby, exec. com. Milw. Com. on Police Support, Amer. Legion, Wauwatosa Rep. Club, Amer. Czech Civic Council (vice-pres.), Christian Anti-Communism Crusade; former member Jaycees, Eagles, Sertoma Internatl.

Elected to assembly since 1966. Biennial committee assignments: 1975 — commerce and consumer affairs (also 1973); education (mbr. since 1967, vice-chm. 1969, mbr. jt. interim com. 1969, 1971, 1973). 1973 — legis. council's special com. on the Wis. guaranteed higher education plan. 1971 — veterans' and military affairs; printing (mbr. since 1967, vice-chm. 1967, 1969); third reading. 1969 — state affairs, and jt. interim com.

Telephone: (414) 258-2354.

Mailing address: 8442 Kenyon Avenue, Wauwatosa 53226.

Thomas A. Hauke (Dem.), 23rd Assembly District.

Born Detroit, May 4, 1938; married. Graduate Pulaski high school; B.S. Marquette university 1960; J.D. 1967; M.S. Milwaukee school of engineering 1971. Attorney; former electrical engineer. Citizens for Menomonee River Restoration, Lions, State Bar of Wisconsin, American and Milwaukee Junior Bar Assns.

Elected to assembly 1972 and 1974. Biennial committee assignments: 1975 — insurance and banking (vice chairman; also mbr. 1973); judiciary (also 1973 and secy. joint interim com.); legislative council and its insurance laws revision com. 1973 — natural resources and its joint interim com. and subcommittee on trust lands; legis. council's special com. on criminal penalties.

Telephone: (414) 321-6951.

Mailing address: 10235 W. Grant Street, West Allis 53227.

Gary J. Barczak (Dem.), 24th Assembly District.

Born West Allis, September 24, 1939; married. Graduate West Allis central high school; B.A. Marquette university 1961; graduate work, George Washington university. Owner public relations consultant firm; former legislative assistant to Congressman Clement J. Zablocki. Member West Allis Lions, West Allis Art Alliance, West Allis-West Milwaukee Democratic Unit; former member West Allis Jaycees, West Allis Chamber of Commerce, Wis. Society of Assn. Executives, Natl. Assn. of Home Builders (exec. off. council), Boy Scouts of America, Natl. Council of Catholic Men; representative from Assembly Dem. Caucus to Administrative Board, Dem. party of Wisconsin.

Elected to assembly in special April 1972 election; reelected 1972 and 1974. Biennial committee assignments: 1975 — municipalities (chairman; also mbr. 1973); elections (also 1973, 1972); housing finance authority. 1973 — labor (also 1972); assembly special com. on telephone and electricity rate disparities.

Telephone: (414) 545-7310.

Mailing address: 2726 S. 83rd Place, West Allis 53219.

Ronald G. Parys (Dem.), 9th Senate District.

Born Milwaukee, Oct. 7, 1938; married; 4 children. Grad. Riverside high sch.; completed 3-year course in industrial appraisal and tax assessments. Appraiser and assessor. Army reserves 1955-66.

Elected to assembly 1964, 1966, 1968; elected to senate in Oct. 1969 special election; reelected 1970, 1974. Majority caucus chairman. Biennial committee assignments: 1975 — commerce (chm.); jt. interim highway com. (cochm.); interstate cooperation com.; rustic roads bd. 1973 — industry, labor, taxation and bkg.; transp. (also 1971), and jt. interim hy. com. (secy. 1971) and its adv. com. on motor vehicle code (cochm.). 1971 — commerce, labor, taxation, ins. and bkg.; legis. council's educ. com.'s adv. com. on Milw. public school system; drug abuse control com. (also 1969); gov.'s task force on consumer protection; council on child labor. 1969 — health and soc. serv., and jt. interim com.; govtl. and vet. affairs, and jt. interim com.; legis. council's age of maj. study com., local govt. com., med. educ. adv. com. Assembly com. assignments: 1969 — jt. finance (also 1967); bd. on govt. operations (also 1967); legis. council. 1967 — rules. 1965 — com. and mfrs.; vets. and military affairs, printing (vice-chm.) leg. council's labor com.

Telephone: (414) 562-1877.

Mailing address: 1221 E. Clarke Street, Milwaukee 53212.



**Senator
PARYS**

**9th SENATE
DISTRICT**
(Sec. 4.09 Wis. Stats.)

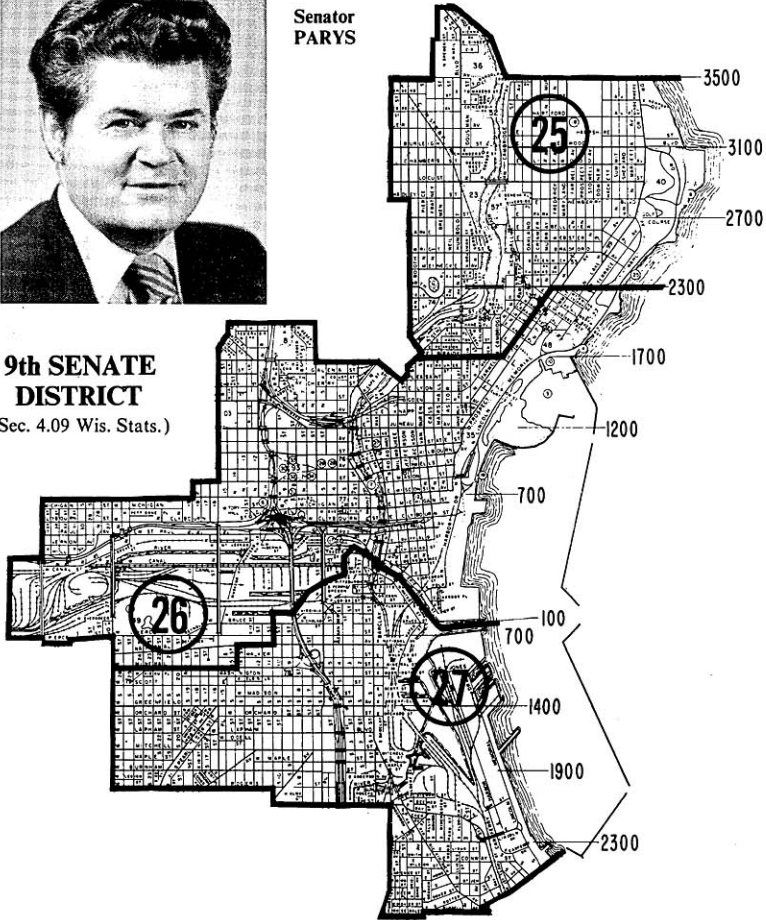



Representative
CONTA



Representative
SANASARIAN

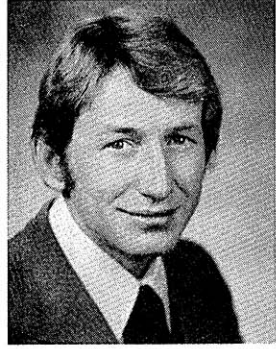

Representative
CZERWINSKI

Dennis J. Conta (Dem.), 25th Assembly District.

Born Milwaukee, March 24, 1940; married. Grad. Pulaski high school; B.A. Ripon college 1962; M.S.W. UW-Milwaukee 1966; M.P.A. Harvard univ. 1968. Urban affairs consultant Metropolitan Milw. Assn. of Commerce; former project director for peace corps, lecturer in business admin. at UW-Milw. Served in army 1962-64.

Elected to assembly since 1968. Biennial committee assignments: 1975 — jt. com. on finance (assembly chm., also chm. 1973, mbr. 1971); com. on employment relations (also 1973); bd. on govt. operations (chm., also chm. 1973); legis. council (also 1973); claims bd. (also 1973). 1973 — legis. council's special com. on review of performance and program audit procedures and special com. on education program review project. 1971 — third reading (chm.); council on drug abuse; legis. council's adv. com. on the Milw. public school system; gov.'s com. on 1971 priorities for commerce and industry; gov.'s task force on health planning and policy; gov.'s no-fault legis. adv. com. 1969 — public welfare, and jt. interim com.

Telephone: (414) 962-3118.

Mailing address: 122 South, State Capitol, Madison 53702.

Harout O. Sanasarian (Dem.), 26th Assembly District.

Born Bagdad of Armenian parents, March 31, 1929; married; one daughter and one son. Educ. Union high sch.; Milw. Sch. of Engineering; B.A. in pol. sci. UW-Milwaukee 1961. Legislator; former civics teacher, pol. writer, export coordinator. Former mbr. bd. of dir. Internl. Inst. of Milw., Milw. Art Center, member Academy of Pol. and Social Science, Natl. Conf. of State Legislatures' Spec. Energy Task Force, State Regulatory Adv. Com. of Fed. Energy Admin.; chm. Platform Com. on Consumer Protection at 1970 state Dem. Party Conv., elected at large delegate 1972 Dem. Natl. Conv. and served as one of 3 Wis. mbrs. of Platform Com.

Elected to assembly since 1968. Biennial committee assignments: 1975 — commerce and consumer affairs (chm., also chm. 1973 and 1971); municipalities (also 1973); printing (also 1973). 1973 — assembly special com. on telephone and electricity rate disparities; state energy conservation adv. council; gov.'s state agency energy com. 1971 — health and social services, and jt. interim com.; gov.'s task force '71 on consumer protection. 1969 — taxation, and jt. interim com.

Telephone: (414) 271-7030.

Mailing address: 146 N., State Capitol, Madison 53702; (home) 1246 N. Cass St., Milwaukee.

Joseph C. Czerwinski (Dem.), 27th Assembly District.

Born Milwaukee, Feb. 15, 1944; married. Attended UW-Milwaukee. Former admin. assistant to vice-pres. business affairs, UW-LaCrosse. Bd. mbr. Emergency Medical Services Examining Council, mbr. Wis. Clinical Cancer Center Com., State Legislation Com. of Council of State Govts., Natl. Conf. of Insurance Legislators, delegate to Dem. State Conv. 1965-71.

Elected to assembly since 1968. Biennial committee assignments: 1975 — health and social services (chm., also chm. 1973, 1971; cochm. 1971 jt. interim com.); insurance and bkg. (also 1973). 1973 — legis. council's special com. on liability of health professionals (vice-chm.), special com. on rights of natural fathers, and public utility tax distribution study com.; council on drug abuse. 1971 — third reading (vice-chm.); municipalities; chm. Milw. caucus; legis. advisor to health planning task force. 1969 — commerce and mfrs.; legis. council's licensing law com.

Telephone: (414) 672-6696.

Mailing address: 914 S. 4th Street, Milwaukee 53204.

10th SENATE DISTRICT
(Sec. 4.10 Wis. Stats.)

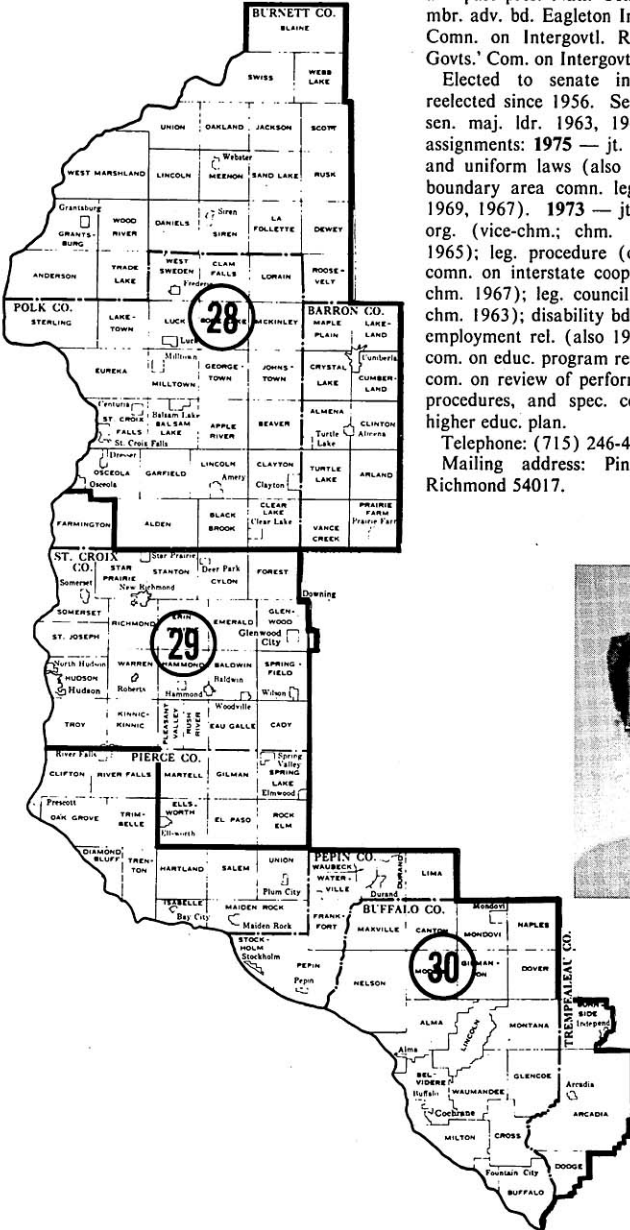

Robert P. Knowles (Rep.), 10th Senate District.

Born River Falls, Feb. 25, 1916; married. B.S. UW-River Falls 1938. Full-time legislator; formerly real estate, insurance. World War II vet.; army air corps 1941-45. Received Citizens' Conf. on State Legislatures' 1974 *Legislative Leaders Award*. Dir. and past pres. Natl. Conf. of State Leg. Leaders; mbr. adv. bd. Eagleton Insti. of Politics, U.S. Adv. Comm. on Intergovtl. Relations, Coun. of State Govts.' Com. on Intergovtl. Rel.

Elected to senate in 1955 special election; reelected since 1956. Sen. pres. pro tem 1967-73; sen. maj. ldr. 1963, 1965. Biennial committee assignments: 1975 — jt. com. on revisions, repeals and uniform laws (also 1973); audit; Minn.-Wis. boundary area com. leg. adv. com. (also 1971, 1969, 1967). 1973 — jt. finance; jt. com. on leg. org. (vice-chm.; chm. 1971, 1967; mbr. 1969, 1965); leg. procedure (chm. 1971, 1969, 1967); comn. on interstate coop. (mbr. since 1963, vice-chm. 1967); leg. council (also 1971, 1969, 1967; chm. 1963); disability bd. (also 1971); jt. com. on employment rel. (also 1972); leg. council's special com. on educ. program review project (chm.), spec. com. on review of performance and program audit procedures, and spec. com. on Wis. guaranteed higher educ. plan.

Telephone: (715) 246-4770.
Mailing address: Pine Crest, Rt. 2, New Richmond 54017.



Senator Knowles

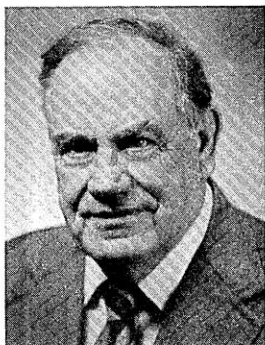

Representative
DUEHOLM



Representative
MOHN

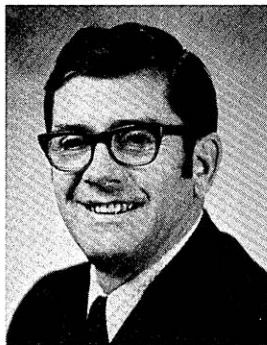

Representative
EARLY

Harvey L. Dueholm (Dem.), 28th Assembly District.

Born tn. of Bone Lake, Polk county, Jan. 29, 1910; married. Educ. Luck high sch. Legislator; retired dairy farmer. Mbr. various coop. exec. boards, committeeman of ASCS 1938-53. Town chm. 1945-59, county bd. chm. 1957-59.

Elected to assembly since 1958. Mbr. Dem. assembly policy com. 1961. Biennial committee assignments: 1975 — taxation (chm., also chm. 1973, 1971; mbr. since 1967, mbr. 1969 jt. interim com.); rules; legis. council (chm. 1971). 1973 — educ. (also 1971 and jt. interim com., 1965, 1963), and jt. interim com.; legis. council's special study com. on mineral taxation (chm.) and adv. com. to the natural resources com. on perpetuation of Canada goose flock; Minn.-Wis. boundary area comm.'s legis. adv. com. (chm., also chm. 1971, mbr. 1969). 1971 — health and social serv., and jt. interim com.; jt. survey com. on tax exemptions (chm.). 1969 — agric. (also 1967), and jt. interim com.; legis. council's adv. com. on inheritance and gift tax study. 1967 — jt. state-city of Madison planning com. 1966 — educ. compact comm. 1965 — pub. welf. (chm.; mbr. 1961), and jt. interim com. (vice-chm.); state affairs (also 1963).

Telephone: (715) 472-2862.

Mailing address: Route 2, Luck 54853.

Leo O. Mohn (Dem.), 29th Assembly District.

Born Woodville, June 6, 1925; married. Graduate Woodville high school. Farmer; former electric company lineman. Member breeders coop. (pres.), coop. creamery (dir.), Farmers Union, Natl. Farmers Organization, Wis. Assn. of Farmer Elected Committeemen, St. Croix Dem. party (former chm.), AFL-CIO; former creamery district dir., ASCS committeeman (vice-chm.). Served on Woodville school bd.

Elected to assembly 1970, 1972 and 1974. Majority caucus sergeant at arms (also 1973). Biennial committee assignments: 1975 — third reading (chm., also chm. 1973); excise and fees (vice-chm.); agriculture (also 1973, 1971 and jt. interim com. and its adv. com. on humane treatment of animals); labor (also 1973, 1971). 1973 — legis. council's special com. on town government incorporation. 1971 — Minn.-Wis. boundary area comm. legis. adv. com.

Telephone: (715) 698-2807.

Mailing address: Woodville 54028.

Michael P. Early (Dem.), 30th Assembly District.

Born New Richmond, March 10, 1918; married; 7 children. Grad. New Richmond high school 1935; Washburn technical school, Chicago, 1948. Legislator; former mechanical contractor. Veteran of World War II; served in army paratroopers 1941-45. Mbr. Amer. Legion, Moose (former gov.), V.F.W., D.A.V., K. of C., Eagles, Tri-County Council on Alcohol and Drug Abuse (dir.), St. Joseph's Hospital Bd. (dir.), Maple Manor Nursing Home (pres.); former dir. Wynot Rehabilitation Fdn., Wis. Assn. of Alcohol and Other Drug Abuse (dir.), River Falls Industrial and Civic Development Corp. Served as police commissioner 1963-71, mbr. county board (vice-chm.) 1964-71.

Elected to assembly 1970, 1972, 1974. Biennial committee assignments: 1975 — vet. and mili. affairs (chm., also chm. 1973; mbr. 1971); highways; tourism; building comm. 1973 — health and social serv. (also 1971 and jt. interim com.); emergency med. services; legis. council's special com. on criminal penalties (also 1971) and public utility tax distribution study com. 1972 — gov.'s task force on problems of physically handicapped. 1971 — gov.'s highway safety task force; Minn.-Wis. boundary area comm. legis. adv. com.

Telephone: (715) 425-6543.

Mailing Address: 125 N. Main, River Falls 54022; (home) 1052 S. Fork Drive, River Falls 54022.

11th SENATE DISTRICT

(Sec. 4.11 Wis. Stats.)

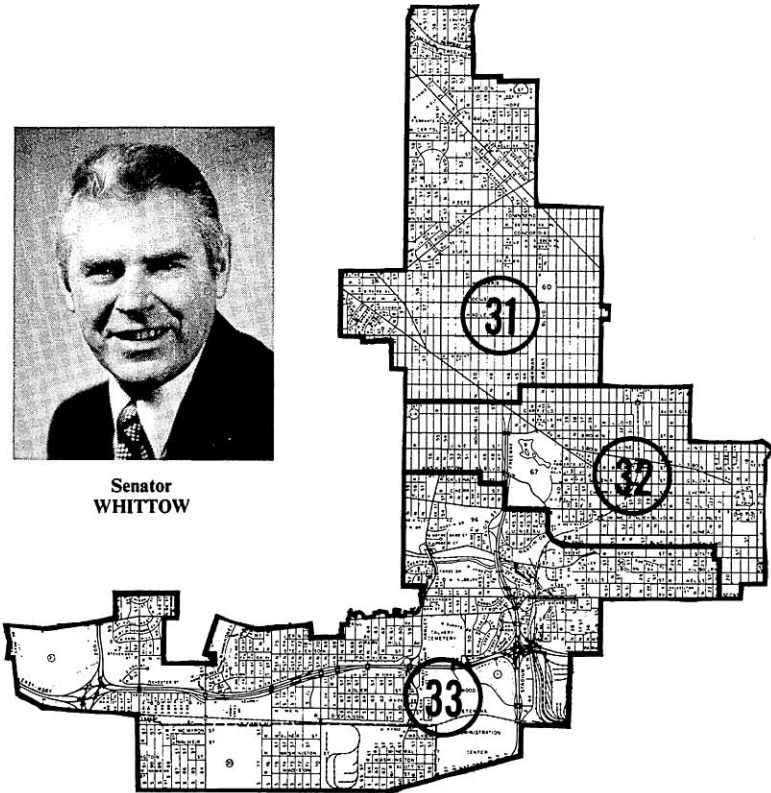

Senator
WHITTOW

**Wayne F. Whittow** (Dem.), 11th Senate District.

Born Milwaukee, Aug. 16, 1933; married. Graduate Washington high school; B.B.A. UW-Milwaukee 1963; M.B.A. 1966. Management consultant. Veteran of Korean Conflict; served in army 1955-57. Member 33rd Assembly District Democratic Unit.

Elected to assembly 1960, '62, '64; elected to senate since 1966. Majority leader; assist. min. ldr. 1968, '71, '73. Biennial committee assignments: **1975** — senate organization (also 1973); jt. com. on legis. organization; legis. council (also 1971); jt. com. on employment relations; state capitol and exec. residence board (also 1971, 1969, 1967); interstate cooperation com.; retirement research com. **1973** — health, education and welfare; legis. council's education com. and its adv. com. on compulsory attendance law; legis. council's special com. on lobbying laws (secy.); jt. com. on legis. org.'s space study com. **1971** — health and social services; housing and urban development; retirement research com. (also 1969); jt. com. for review of admin. rules (chm.). **1969** — natural resources; legis. council's adv. com. on uniform consumer credit code and task force on welfare payments; adv. com. on state employment relations. **1967** — conservation.

Telephone: (414) 476-1804.

Mailing address: 4921 W. Washington Boulevard, Milwaukee 53208.

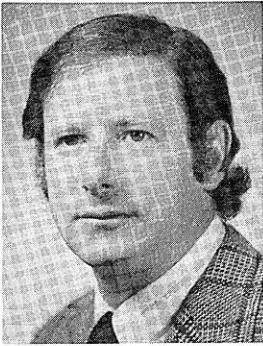

Representative
SICULA

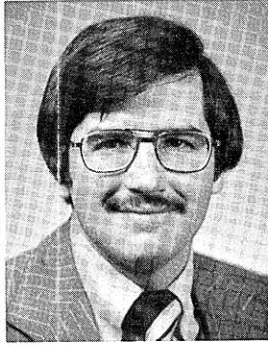

Representative
TROPMAN



Representative
PABST

Paul E. Sicula (Dem.), 31st Assembly District.

Born Milwaukee, Jan. 31, 1939; married. Grad. Washington high sch., Milw.; B.S. UW-Madison 1962; LL.B. 1964. Attorney. Served in army reserve 1959-65. Mbr. Amer. Trial Lawyers, Washington Park B'nai B'rith, Jewish War Vets., Y.M.C.A. Businessmen's Club, State Bar of Wis., Milw. and Milw. Junior Bar Assns., 31st Dist. Dem. Unit.

Elected to assembly since 1966. Biennial committee assignments: **1975** — insurance and banking (chm., also chm. 1973, mbr. 1971, 1969 and jt. interim com.); judiciary (vice-chm.; mbr. 1973 and jt. interim com., chm. 1971 and cochm. jt. interim com.); legis. council's insurance laws revision com. (also 1973). **1973** — legis. council's special com. on lobbying laws. **1971** — tourism (also 1969); coun. for home and family. **1969** — jt. com. on revisions, repeals and uniform laws. **1967** — public welfare; legis. coun.'s adv. com. on youth service act; jt. com. on legis. organization's subcom. on ethics and conflict of interest.

Telephone: (414) 273-4950.

Mailing address: 3845 N. 56th Street, Milwaukee 53216.

Peter J. Tropman (Dem.), 32nd Assembly District.

Born Buffalo, New York, December 5, 1944; married. Graduate Avonworth high school, Pittsburgh; B.A. state university of New York 1967; M.S.S.W. UW-Milwaukee 1971. Group work supervisor, Neighborhood House of Milwaukee, Inc.; former legislative assistant, VISTA volunteer. Member Midtown Neighborhood Assn., Cooperation Westside, United Parkway Residents, Greentrees Inc. (dir.), 32nd District Democratic Unit, 10th Ward Democrats.

Elected to assembly 1972 and 1974. Biennial committee assignments: **1975** — jt. com. on finance. **1973** — commerce and consumer affairs; health and social services.

Telephone: (414) 342-2218.

Mailing address: 1810 W. Cherry Street, Milwaukee 53205.

Richard E. Pabst (Dem.), 33rd Assembly District.

Born Milwaukee, Nov. 3, 1933; married; 2 children. Grad. Pius XI high school; attended UW-Milwaukee; Milw. Institute of Technology. Legislator; former advertising clerk, salesman, insurance special agent. Served in army 1953-55. Mbr. 33rd Dist. Dem. Unit, Old Time Ball Players Assn., AMVETS, Inter. Institute; served as alternate delegate 1956 Dem. Natl. Conv., secy. of Volunteers for Proxmire 1957, exec. secy. of Wis. Symington Com. 1960, delegate Wis. State AFL-CIO 1966.

Elected to assembly since 1966. Biennial committee assignments: **1975** — engrossed bills (chm., also chm. 1973, vice-chm. 1971); labor (also 1973); vets. and mil. affairs; state capitol and exec. residence bd. (chm.). **1973** — transportation (also 1971); remedial legislation. **1971** — commerce and consumer affairs; legis. programs study com. **1969** — bd. on govt. oper.; interstate coop. comn.; jt. com. for review of admin. rules (secy., also 1967). **1967** — legis. council's state bidding procedures com. (vice-chm.).

Telephone: (414) 258-1679.

Mailing address: 5336 W. Wells Street, Milwaukee 53208.

12th SENATE DISTRICT
(Sec. 4.12 Wis. Stats.)

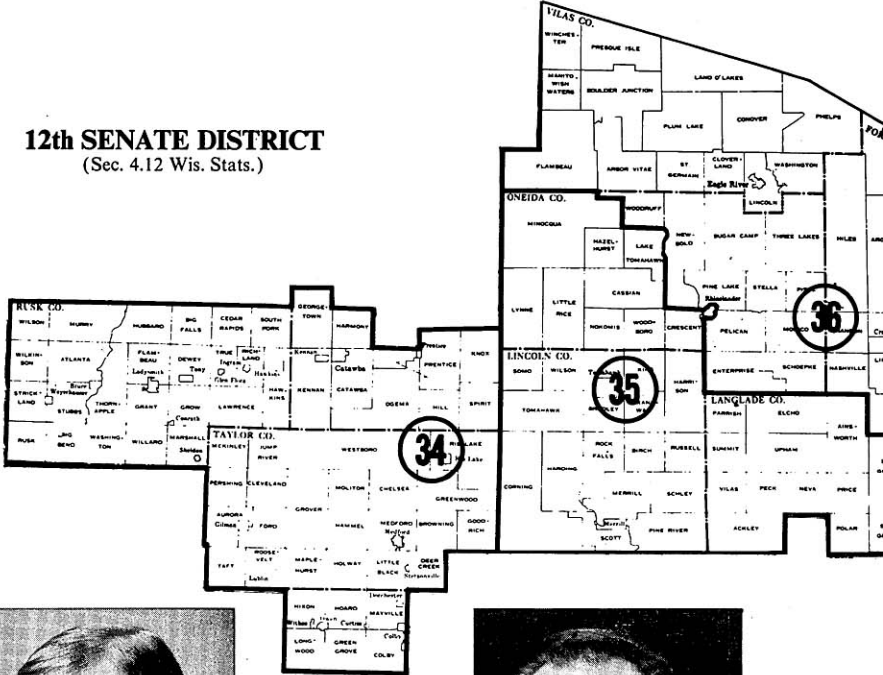

**Senator
KRUEGER**

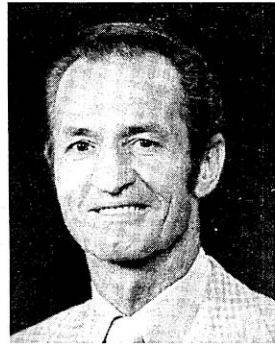

**Representative
LATO**

Clifford W. Krueger (Rep.), 12th Senate District.

Born Madison, June 24, 1918; married. Grad. Merrill high sch.; attended commercial college. Salesman. Mbr. Lions, Farm Bureau. Alderman 1945-46.

Served in senate 1947 to 1955; reelected since 1956. Minority leader. Biennial committee assignments: 1975 — natural resources (mbr. since 1957, chm. 1957-73, cochm. 1969 and 1971 jt. interim coms.); senate organization; jt. com. on employment relations; legis. council (also 1971, 1969); interstate coop. comn.; disability board. 1973 — agric. and rural development; legis. procedure (since 1957); legis. coun.'s special com. on employe protection in business closings, special com. on mineral taxation, special com. on recreation industry, natural resources com. (cochm.) and its subcoms. on trust lands (chm.) and on wetland legislation. 1971 — agric. (since 1959, vice-chm. 1969, interim coms.); natural resources coun. of state agencies; legis. programs study com. (also 1969, 1965). 1966 — gov.'s task force on ORAP. 1965 — gov.'s com. on Wis. water resources; legis. coun.'s conserv. com. (chm., vice-chm. 1963, mbr. 1959) and agric. com. 1963 — legis. coun.'s elections laws com. and accelerated conserv. purchases program com.

Telephone: (715) 536-4181.

Mailing address: 122 N. State Street, Merrill 54452.

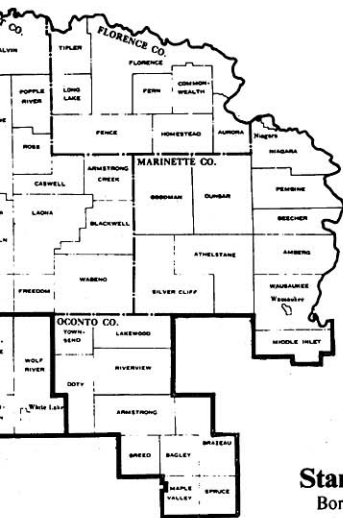

Representative
DONOGHUE



Representative
KINCAID

Stanley J. Lato (Dem.), 34th Assembly District.

Born Thorp, November 2, 1924; married. Graduate Thorp high school; associate degree UW - Medford 1974. Dairy farmer; former salesman. Veteran of WW II; served in navy 1944-46. Director Taylor County Hospital Board, Lions Club, Concentrated Employment Program, Farmers Union; chairman Taylor County Resource Committee; member American Legion, V.F.W. (trustee), Knights of Columbus, National Farmers Organization. Town chairman, supervisor, county supervisor 1970-72.

Elected to assembly 1974. Biennial committee assignments: 1975 — commerce and consumer affairs; health and social services; tourism.

Telephone: (715) 937-2696.

Mailing address: Route 2, Box 17, Gilman 54433.

Sheehan Donoghue (Rep.), 35th Assembly District.

Born Hamilton, Ohio, December 13, 1943; single. Graduate Merrill high school; B.S. in political science UW-Madison 1967. Legislator; former research associate Republican national committee, management analyst New York city dept. of health. Member National Legislative Conference Task Force on Natural Resources, Business and Professional Women's Club.

Elected to assembly 1972 and 1974. Biennial committee assignments: 1975 — municipalities; state affairs. 1973 — enrolled bills; natural resources (and jt. interim com. and its subcommittee on trust lands); legis. council's special com. on employe protection in business closings (secretary) and its drafting subcommittee on insurance (chairman).

Telephone: (715) 536-4758.

Mailing address: 102 Cottage Street, Merrill 54420.

Lloyd H. Kincaid (Rep.), 36th Assembly District.

Born Sault Ste. Marie, Michigan, May 8, 1925; married. Educated in Crandon elementary and high schools. Retired cabinet maker. Veterans of World War II; served in army 1943-45. Member Forest county Republican party (former secy.-treas.), church council, American Legion, Lions; bd. of dir. Nicolet College and Technical Institute 1970-73. Alderman 1970-73 (chm. committees on personnel and finance, bonding and insurance, industrial development); county board supervisor 1970-73 (secy. housing authority, secy. board of social services, chm. com. on aging, member committees on public property, bonding and insurance, taxation).

Elected to assembly 1972 and 1974. Biennial committee assignments: 1975 — natural resources (also 1973 and joint interim com. and its subcom. on trust lands); tourism (also 1973).

Telephone: (608) 266-3792.

Mailing address: 110 N. Crandon Street, Crandon 54520.

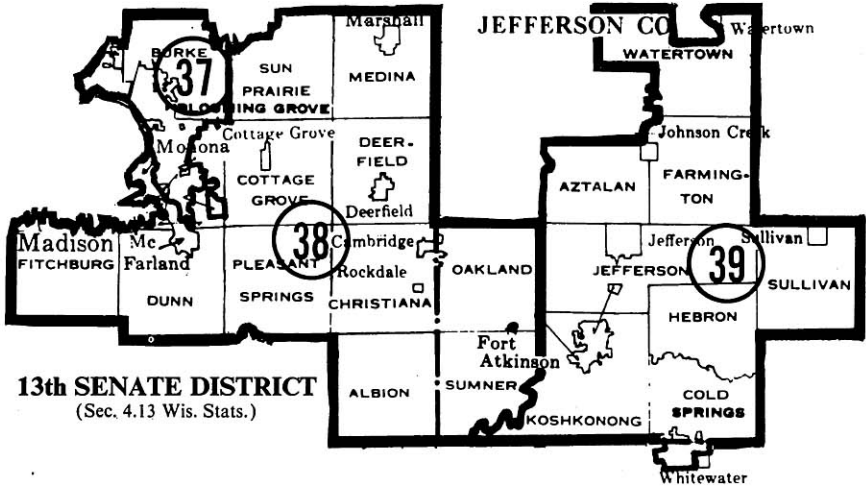

13th SENATE DISTRICT
(Sec. 4.13 Wis. Stats.)



Senator
MCKENNA

Dale T. McKenna (Dem.), 13th Senate District.

Born Reeseville, May 7, 1937; married; 2 children. Graduate St. Lawrence high school, Mt. Calvary; B.A. St. Norbert college 1959; J.D. UW-Madison 1966. Attorney. Served in army 1959-62. Member V.F.W. (former judge advocate), Knights of Columbus (former pres.), Kiwanis, Federal Housing Board for the Elderly-Jefferson, County Bar Assn., Jefferson county Democratic party (exec. bd.); former member of administrative committee of state Democratic party.

Elected to senate in November 1969 special election; reelected 1970 and 1974. Biennial committee assignments: 1975 — audit (chm.); joint committee on finance (vice-chm.). 1973 — agriculture and rural development; legis. council's special com. on education program review project, special com. on employe protection in business closings and its drafting subcom. on wages (chm.). 1971 — agriculture (also 1969), and jt. interim com.; judiciary, and jt. interim com.

Telephone: (414) 674-2315.

Mailing address: 336 E. North Street, Jefferson 53549.

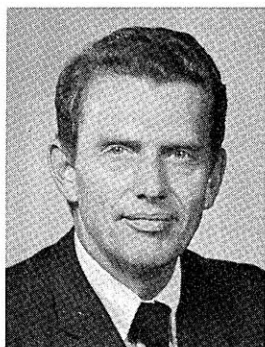

Representative
N. ANDERSON



Representative
EVERSON



Representative
WACKETT

Norman C. Anderson (Dem.), 37th Assembly District.

Born Hammond, Ind., March 11, 1928; married. B.S. UW-Madison 1951; LL.B. 1954. Attorney. Army 1946-47. Mbr. Amer. Trial Lawyers Assn.; received *Citation and Centennial Medal of Wis. Acad. of Sci., Arts and Letters* for legis. achievement in natural resources, 1970; Wis. Wildlife Fed.'s *Conservation Legislator of the Year*, 1970. Served on Madison Redev. Authority 1959-66, acting Dane county coroner 1952-54, Dane county court commissioner since 1960.

Elected to assembly 1956; reelected since 1960. Speaker of the assembly since Dec. 1971; maj.ldr. 1971 until elected speaker; asst. maj.ldr. 1965; chief clerk 1959. Biennial committee assignments: 1975 — assembly organization (also 1973, vice-chm. 1971); rules (also 1973, 1971); jt. com. on legis. org. (chm. 1973, mbr. 1971); legis. council (chm. 1973, mbr. 1971); disability bd. (also 1973, 1972); jt. com. on employment relations (also 1973, 1971); interstate coop. comn. (also 1973, 1971). 1973 — legis. council's special com. on preserving agric. and conservancy lands (chm.) and special com. on rights of natural fathers (chm.).

Telephone: (608) 266-3387.

Mailing address: 5325 Marsh Road, Madison 53716.

Harland E. Everson (Dem.), 38th Assembly District.

Born Vernon county, July 16, 1917; married. Graduate Sparta high school; attended George Washington university; degree in economics UW-Madison 1946. Newspaper publisher, farmer. Member board of directors Albion Historical Society; former president Rotary. Member Edgerton board of education 1970-71.

Elected to assembly 1970, 1972, 1974. Biennial committee assignments: 1975 — printing (chm., vice-chm. 1973); agriculture (also 1973, 1971 and jt. interim com.); natural resources (also 1973). 1973 — assembly special com. on telephone and electricity rate disparities; legis. council's natural resources com. and its subcom. on wetland legislation. 1971 — taxation.

Telephone: (608) 884-8229.

Mailing address: Route 3, Box 750, Edgerton 53534; (home) town of Albion.

Byron F. Wackett (Rep.), 39th Assembly District.

Born Randolph, March 21, 1912; married. Educ. Randolph public sch. Service station owner; former salesman. Mbr. of Lions; past pres. Wis. Assn. of Retail Petroleum Dealers and Watertown Hist. Soc.; chm. Watertown chap. Red Cross 1950-52. Mayor of Watertown 1946-50.

Elected to assembly since 1952. Biennial committee assignments: 1975 — jt. com. on finance (also 1973, 1971, 1963, 1961; assembly chm. 1969, 1967); legis. council (since 1965, its finance com. 1969). 1973 — engrossed bills (also 1971); legis. council's special com. on lobbying laws. 1971 — legis. programs study com. (also 1969, 1967). 1969 — bd. on govt. oper. (also 1967). 1965 — printing (also 1963); state affairs (also 1959); legis. coun.'s pub. welf. com. 1963 — legis. coun.'s UW medical center com. 1961 — municipalities (also 1957, 1955, 1953); legis. coun.'s taxation com. (vice-chm.). 1959 — hys.; legis. coun.'s water resources com. 1957 — vet. and mil. affairs (chm. 1957, 1955; mbr. 1953); com. on reactivation of Camp McCoy.

Telephone: (414) 261-4166.

Mailing address: 100 Oak Hill Court, Watertown 53094.

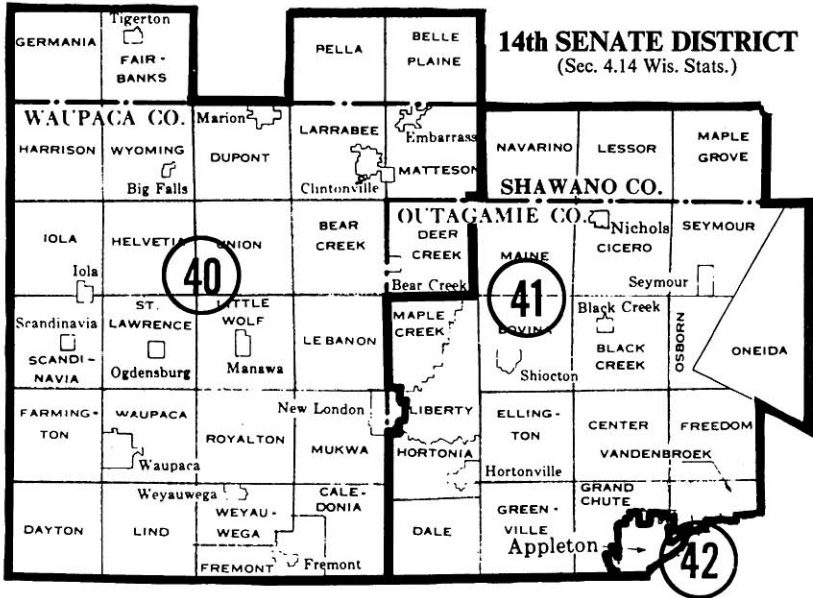

Senator LORGE

Gerald D. Lorge (Rep.), 14th Senate District.

Born Bear Creek, July 9, 1922; married; 4 children. Grad. Bear Creek high school; J.D. Marquette univ. 1952. Legislator, attorney. World War II veteran; served in marine corps. President of Natl. Conference of Insurance Legislators 1973-74 (former vice-pres. and presently member of Executive Committee); mbr. Amer. Legion, K. of C., Y.M.C.A., local conservation clubs, bar assns., Moose.

Elected to assembly 1950, '52; elected to senate in special election 1954; reelected since 1956. Biennial committee assignments: 1975 — judiciary and consumer affairs; interstate cooperation comm.; Republican com. on committees (chm.). 1973 — com. on committees (chm. 1969, 1971, 1973); legis. council (mbr. since 1963) and insurance laws revision com.

Telephone: (715) 752-3304.

Mailing address: P.O. Box 47, Bear Creek 54922.



Representative
BYERS



Representative
CONRADT

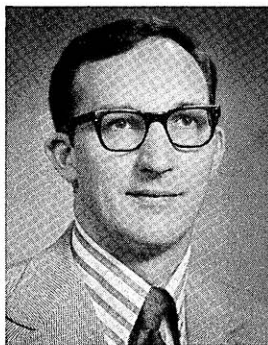

Representative
ROTH

Francis R. Byers (Rep.) , 40th Assembly District.

Born Marion, March 30, 1920; married. Educ. Marion elementary and high schools; Ph.B. UW-Madison 1943. Businessman; former newspaper editor. Veteran of World War II; served in navy 1943-46. Member V.F.W., Amer. Legion (past commander), Marion Rotary (former pres.), United Fund, Conservation Club, County Republican party (former chm.), Masons; former mbr. Wis. Press Assn. Member of Waupaca county board 1950-60.

Elected to assembly since 1968. Biennial committee assignments: **1975** — environmental quality (also 1973, 1971); state affairs (also 1973). **1973** — legis. council's special com. on preserving agric. and conservancy lands (secy.). **1971** — natural resources, and jt. interim com.; educ. communications board. **1969** — conservation, and jt. interim com.; labor; veterans' and military affairs.

Telephone: (715) 754-2233.

Mailing address: 357 Garfield Avenue, Marion 54950.

Ervin W. Conradt (Rep.) , 41st Assembly District.

Born town of Bovina, Outagamie county, October 4, 1916; widower. Educated Springbrook elementary school. Legislator, farmer. Member Shiocton Lions, Greenville Civic Club, Outagamie county Farm Bureau; served as Republican precinct committeeman and mbr. statutory com. Town board supervisor 1951-52, member county board 1953-71, county highway committee chm. since 1966.

Elected to assembly since 1964. Biennial committee assignments: **1975** — excise and fees (mbr. since 1967); highways (mbr. since 1967 and of jt. interim coms.; vice-chm. 1969, 1967). **1973** — legis. council's special com. on collective bargaining impasses in public employment. **1971** — legis. council's insurance laws revision com. **1969** — printing (chm.); transportation. **1967** — education; veterans' and military affairs. **1965** — state affairs; legis. council's public welfare com.

Telephone: (414) 986-3867.

Mailing address: Route 2, Shiocton 54170.

Tobias 'Toby' Roth (Rep.) , 42nd Assembly District.

Born October 10, 1938; married. B.A. Marquette university 1961. Realtor. Served in army 1963-69. Member Northside Businessmen's Assn. (former pres.), Jaycees, Fox Valley Board of Realtors, Wisconsin Exchange Club; honorary member Optimists; American Legion.

Elected to Assembly 1972 and 1974. Biennial committee assignments: **1975** — judiciary; municipalities (also 1973); state affairs; joint committee on revisions, repeals and uniform laws (also 1973). **1973** — state capitol and executive residence board; special study com. on manufacturing and personal property tax exemptions.

Telephone: (414) 734-3636.

Mailing address: 417 E. Longview Drive, Appleton 54911.

15th SENATE DISTRICT
(Sec. 4.15 Wis. Stats.)

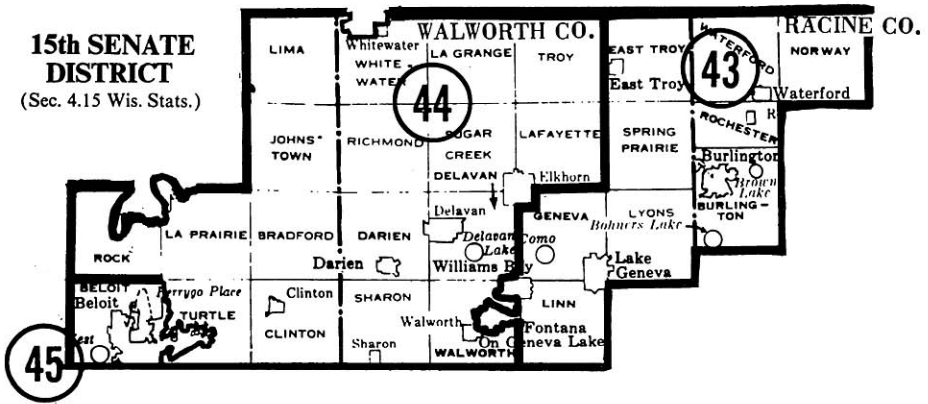

Senator
CULLEN

Timothy F. Cullen (Dem.), 15th Senate District.

Born Janesville, Feb. 25, 1944; married. Graduate Janesville senior high school; B.S. in political science UW-Whitewater 1966; graduate work at Northern Illinois university. Former member staff of Congressman Les Aspin. Member of board of directors Big Brothers of Janesville; YMCA. Elected to Janesville city council 1970.

Elected to senate 1974. Biennial committee assignments: 1975 — agriculture, human services, labor and taxation; judiciary and consumer affairs; joint legislative study and advisory committee on state supported programs.

Telephone: (608) 266-1007.

Mailing address: 3140 Canterbury Lane, Janesville 53545.



**Representative
PORTER**

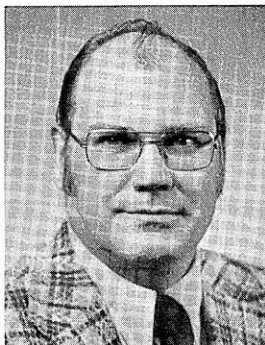

**Representative
DELONG**



**Representative
JOHNSON**

Cloyd A. Porter (Rep.), 43rd Assembly District.

Born Huntley, Ill., May 22, 1935; married; 4 children. Elementary educ. in Crystal Lake, Ill. and Elkhorn, Wis.; Wisconsin state school for the deaf and Burlington high school 2 years each. Legislator; former self-employed trucking business. Member Burlington Jaycees (pres. 1967), Wis. Jaycees (1970 exec. vice-pres.), St. Mary's Athletic Assn., Burlington Soap Box Derby Com. (former dir.), Burlington YMCA Com., Burlington Air Show Com., YMCA Indian Guides. Awards received: *U.S. Jaycees Senator Membership 1974*; Burlington V.F.W. 1972 *Outstanding Citizen Award*; one of *Five Outstanding Young Men in Wis., 1970*. Former member Racine county solid waste disposal com., county planning council for health and social services (former vice-pres.). Former member Burlington town board and planning comm.; town chairman 1971-75.

Elected to assembly 1972 and 1974. Biennial committee assignments: **1975** — natural resources; taxation (also 1973); transportation (also 1973). **1973** — municipalities.

Telephone: (414) 763-6827.

Mailing address: Route 3, Box 331, Burlington 53105.

Delmar E. DeLong (Rep.), 44th Assembly District.

Born Beloit, June 7, 1931; married; 4 children. Educ. in Clinton schools; B.B.A. UW-Madison 1952; J.D. 1966. Attorney, farmer; formerly feed and grain business. Served in army 1953-55. Member Sinissippi Council of Boy Scouts (exec. bd.); Amer., Wis., Rock county and Beloit (past pres.) bar assns.; Clinton Kiwanis (former pres.); Amer. and Wis. Polled Hereford Assns.; Wis. Cattleman's Assn.; Turtle Grange; Amer. Legion; Midwestern Conf. of the Council of State Govts. Education Com. Clinton village board 1958-60; Clinton school board 1967-73 (pres. 1968-73); CESA 17 Board of Control 1971-73 (vice-chm. 1972-73); Turtle township municipal justice since 1967; mbr. Rock county board of adjustment since 1971.

Elected to assembly 1972 and 1974. Minority caucus chairman. Biennial committee assignments: **1975** — education (also 1973); rules; taxation; retirement research com. **1973** — legis. council's education com. and advisory com. on compulsory attendance law (vice-chm.); legis. council's special com. on education program review project.

Telephone: (608) 676-2266.

Mailing address: Route 2, Clinton 53525.

Gary K. Johnson (Dem.), 45th Assembly District.

Born Grand Forks, North Dakota, September 14, 1939; married; 2 children. Graduate Beloit memorial high school; B.A. Beloit college 1963; graduate work UW-Whitewater. Legislator; former teacher. Member Kiwanis Club of Greater Beloit, Rock county and Beloit Hist. Societies; selected for inclusion in *Outstanding Young Men of America* (1971); former mbr. Beloit Education Assn. (pres.) and Wis. Education Assn. (3rd vice-pres.).

Elected to assembly 1970, 1972 and 1974. Biennial committee assignments: **1975** — joint com. on finance (also 1973, 1972); legis. council. **1973** — revision (vice-chm.); legis. council's special com. on collective bargaining impasses in public employment and special com. on education program review project; 1974 budget review conference com. **1971** — education; taxation.

Telephone: (608) 365-1044.

Mailing address: 1818 Fayette Street, Beloit 53511.

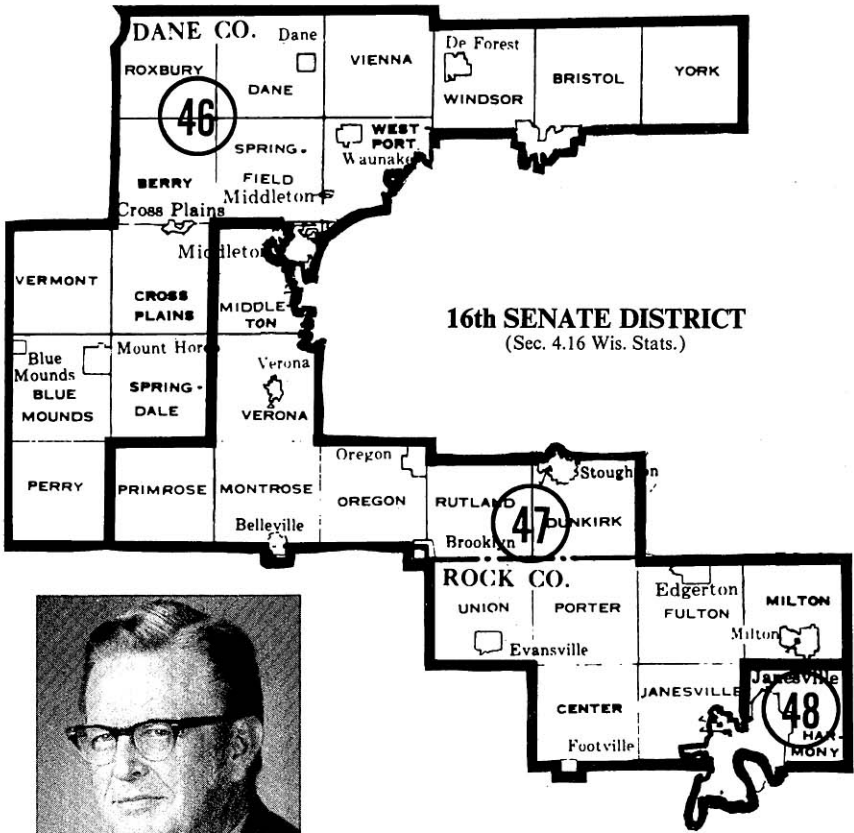

Senator
THOMPSON

Carl W. Thompson (Dem.), 16th Senate District.

Born Washington, D.C., March 15, 1914; married; 4 children. Grad. Stoughton high sch.; Ph.B. UW-Madison 1936; LL.D. UW-Madison 1939. Legislator, attorney, real estate broker. WW II veteran; army 1942-46. Mbr. Dem. Natl. Com. 1949-56; pres. elector 1948; delegate Dem. Natl. Conv. 1952 and 1956. Served as alderman, city attorney.

Elected to assembly 1953-59; elected to senate in special 1959 election; reelected since 1960. Biennial committee assignments: **1975** — agric., human services, labor and taxation (chm.); educ.; legis. council (until April 3, 1975); board on govt. operations (until April 3, 1975; also 1971); jt. survey com. on retirement systems; retirement research com. **1973** — health, educ. and welfare; legis. council's educ. com. and special com. on preserving agric. and conservancy lands (vice-chm.). **1971** — educ.; health and social serv.; educ. communications bd.; gov.'s task forces on educ. financing and property tax reform, on corrections, and on health. **1969** — agric.; com. to study disruptions at U.W. **1967** — labor, taxation, ins. and bkg.; sen. select com. on U.W. **1965** — elections com. and branch bkg. com.; gov.'s com. on Wis. water resources; coun. on traffic law enforcement.

Telephone: (608) 266-3518.

Mailing address: Room 419 Southwest, State Capitol, Madison 53702; (home) Route 5, W. Main Court, Stoughton 53589.



**Representative
O'MALLEY**



**Representative
L. ANDERSON**

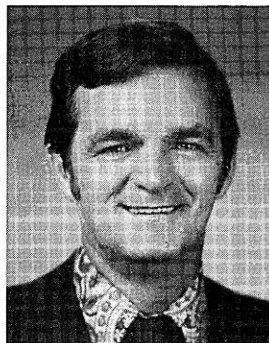

**Representative
MITTNESS**

David D. O'Malley (Dem.), 46th Assembly District.

Born Waunakee, Nov. 12, 1912; widower. Grad. Waunakee high school; attended UW-Madison. Legislator; retired farmer. Mbr. Farmers Union, Farm Bureau, Knights of Columbus, Elks, Moose, Waunakee Civics Club. Village supervisor and county supervisor 1957-59.

Elected to assembly since 1958. Biennial committee assignments: 1975 — agriculture (chm., also chm. 1971, 1965; mbr. since 1959; mbr. jt. interim com. 1969, cochm. 1971); excise and fees; highways (also 1973 and jt. interim com.). 1973 — vet. and mil. affairs (also mbr. 1971, vice-chm. 1965); assembly special com. on telephone and electricity rate disparities. 1971 — rules (chm.); com. to visit state properties. 1969 — taxation (also 1959), and jt. interim com. 1965 — state affairs; legis. council and its public welfare com. 1963 — contingent expenditures. 1959 — legis. council's tobacco marketing com. and conserv. com.

Telephone: (608) 266-0616.

Mailing address: 315 W. Main Street, Waunakee 53597.

Lyman F. Anderson (Rep.), 47th Assembly District.

Born Madison, February 16, 1926; married. Graduate Oregon high school; B.A. UW-Madison 1950. Farmer. Member Oregon Masonic Lodge, Madison Chapter Consistory, Farm Bureau, National Farmers Organization, A.M.P.I., Oregon Chamber of Commerce. Member Oregon town board since 1961, Dane county board since 1972.

Elected to assembly 1974. Biennial committee assignments: 1975 — agriculture; printing; chairman Republican policy committee on agriculture.

Telephone: (608) 235-3727.

Mailing address: Route 2, 875 Union Road, Oregon 53575.

Lewis T. Mittness (Dem.), 48th Assembly District.

Born La Crosse, July 29, 1929; married. Grad. Tomah high sch.; attended UW-La Crosse; B.E. UW-Stevens Point 1954; M.E. UW-Madison 1959. Real estate salesman; former teacher. Korean Conflict vet.; army 1951-53. Mbr. V.F.W., Amer. Legion.

Elected to assembly since 1964. Biennial committee assignments: 1975 — natural resources (chm., also chm. 1973, 1971, cochm. 1973 and 1971 jt. interim coms.); rules (also 1973); vet. and mil. affairs (also 1969). 1973 — environmental quality; legis. council's subcom. on trust lands and subcom. on wetland legis. (chm.) to the natural resources com.; appt. by gov. to work with Upper Great Lakes reg. comm. to develop model off-the-road recreational vehicle legis. 1971 — commerce and consumer affairs; state affairs; gov.'s com. on 1971 priorities for natural resources and envir. protection; legis. programs study com. 1969 — conserv., and jt. interim com. 1967 — labor.

Telephone: (608) 754-6957.

Mailing address: 118 Sinclair Street, Janesville 53545.

Kathryn Morrison (Dem.), 17th Senate District.

Born Madison, May 22, 1942; single. Graduate Madison East high school; B.B.A. UW-Madison 1964; M.B.A. 1965; graduate work university of Minnesota 1969-70. Assistant professor UW-Platteville; formerly research and personnel work. Member American Economics Association, Common Cause, Democratic party (county executive board), Wisconsin Women's Political Caucus (former state coordinator, national policy council). Member of Platteville sewer and water commission.

Elected to senate 1974. Biennial committee assignments: 1975 — agriculture, human services, labor and taxation; education; joint committee for review of administrative rules; legislative advisory committee to the Minnesota-Wisconsin boundary area commission.

Telephone: (608) 266-1832.

Mailing address: Box 178, Platteville 53818.



Senator
MORRISON

17th SENATE DISTRICT
(Sec. 4.17 Wis. Stats.)

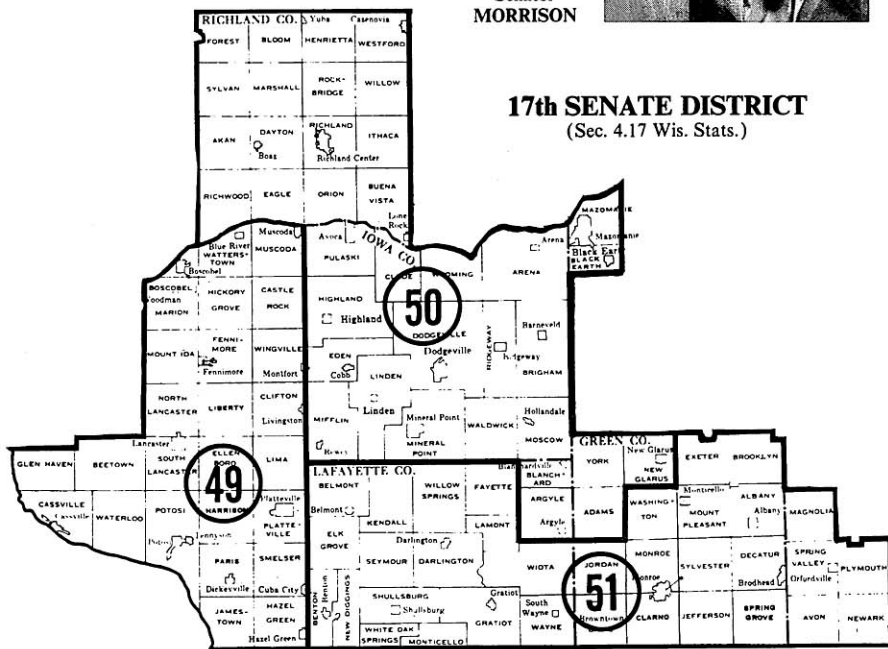



Representative
AZIM



Representative
DUREN

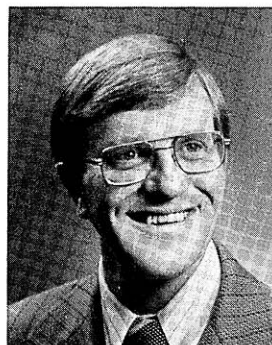

Representative
TREGONING

James N. Azim, Jr. (Rep.), 49th Assembly District.

Born Richland Center, Jan. 17, 1936; married. Grad. St. John's high sch., Muscoda; attended St. Thomas coll., St. Paul, Minn.; B.S. UW-Platteville 1957; LL.B. UW-Madison 1965. Attorney; former teacher, legis. page. Muscoda village trustee 1962-64.

Elected to assembly in April 1964 special election; reelected since 1964. Biennial committee assignments: 1975 — judiciary; labor (mbr. since 1967, chm. 1969); building commission. 1973 — education (also 1971 and jt. interim com. and subcom. on school election laws), and jt. interim com. 1971 — council on child labor. 1969 — municipalities (vice-chm. 1967); taxation (also 1967, 1965), and jt. interim com.; legis. council's local govt. com.; council on traffic law enforcement (chm. 1967); adv. com. on state employment relations. 1967 — revision (vice-chm.); insurance and banking (for balance of term).

Telephone: (608) 739-3141.

Mailing address: Muscoda 53573.

Joanne M. Duren (Dem.), 50th Assembly District.

Born Cazenovia, Oct. 11, 1931; single. Grad. Cazenovia high sch.; Madison business college 1950. Owner secretarial service; former secy. for private business and public officials. Mbr. Richland Center Chamber of Commerce (a dir. 1969-70); Com. for an Effective Legislature, 3rd dist. (chm. 1969-70); Richland County Dem. Party (secy. 1969); 3rd cong. dist. Dem. Organization (secy. 1967-68); office occupations adv. com. of Southwest Wis. voc., tech. and adult school, dist. 3 (chm. 1969-71); Richland county recreational development com. (chm. 1969-70). Secretary to Cazenovia school board 1963-64.

Elected to assembly 1970, 1972 and 1974. Majority caucus secretary. Biennial committee assignments: 1975 — tourism (chm.); education (also 1973, 1971, and jt. interim coms.); state affairs (also 1973); comn. on interstate coop.; jt. legis. com. on state supported programs; bicentennial comn. com. on historic preservation.

1973 — health and social services (also 1971 and jt. interim com.); assembly special com. on telephone and electricity rate disparities.

Telephone: (608) 983-2314.

Mailing address: Box 234, Cazenovia 53924.

Joseph E. Tregoning (Rep.), 51st Assembly District.

Born Shullsburg, May 26, 1941; married. Graduate Shullsburg elementary and high schools; Sales Training, Inc., Milwaukee. Farmer. Member Junior Chamber of Commerce, Masons, Moose, Lions; Lafayette county Republican chairman 1964-67; council of state governments' transportation and highway safety com. 1969.

Elected to assembly in April 1967 special election; reelected since 1968. Biennial committee assignments: 1975 — insurance and banking; labor (also 1973); veterans and military affairs. 1973 — agriculture (mbr. since 1967, vice-chm. 1969 and mbr. 1969 and 1971 jt. interim coms.); comn. on interstate cooperation; legis. council's adv. com. to the highway com. on the motor vehicle code; assembly special com. on telephone and electricity rate disparities. 1971 — environmental quality. 1969 — public welfare (also 1967), and jt. interim com.; transportation (also 1967).

Telephone: (608) 965-4503.

Mailing address: Shullsburg 53586.

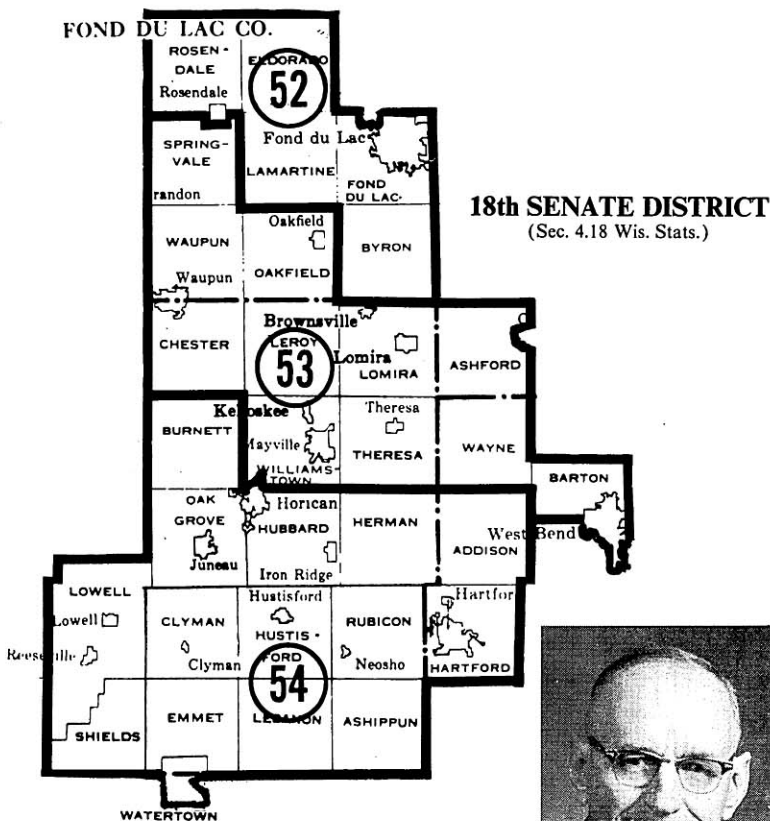

Senator
HOLLANDER

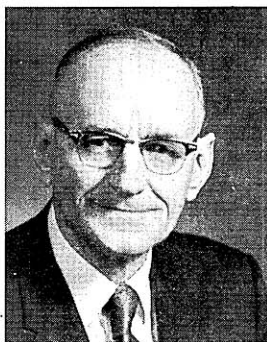

Walter G. Hollander (Rep.), 18th Senate District.

Born Fond du Lac county, Sept. 8, 1896; married. Grad. Omro high sch. Legislator; retired farmer, insurance agent. Mbr. Fond du Lac county bd. 1938-66 (chm. 1953-66).

Elected to senate since 1956. Biennial committee assignments: **1975** — jt. com. on finance (senate chm. 1963-73); bd. on govt. operations (since 1963, chm. 1967, 1965, 1963); legis. council (since 1967, secy. 1971, vice-chm. 1969, chm. 1967). **1973** — interstate coop. com. and comn. (also 1971); legis. procedure (also 1963-73); jt. com. on employment relations (also 1972 chm.); legis. council's adv. com. to natural resources com. on perpetuation of Canada goose flock, special com. on preserving agric. and conservancy lands, special com. on review of performance and program audit procedures, special com. on town govt. incorporation, and public utility tax distribution study com. (chm.); claims bd. (since 1963). **1971** — com. on coms. (also 1969); legis. programs study com.; state capitol and exec. res. bd. (also 1969, 1967); legis. council's special com. on county home rule; adult educ. center council. **1967** — task force on local govt. finance and org.; gov.'s task force on med. educ. **1965** — contingent expenditures; legis. council's local govt. com. **1963** — com. of 25; county bd. representation com. (chm.).

Telephone: (414) 872-2465.

Mailing address: Route 1, Rosendale 54974.



Representative
MCESSY

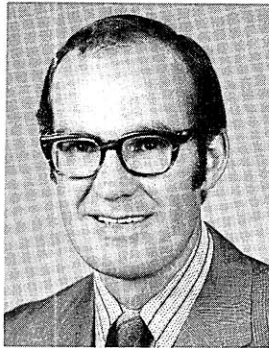

Representative
LEWIS



Representative
LUCKHARDT

Earl F. McEssy (Rep.), 52nd Assembly District.

Born Fond du Lac county; married; 3 children. Grad. Goodrich high sch.; B.S. Marquette univ. 1939. Real estate broker; former purchasing agent, undersheriff. WW II vet.; navy 1941-46; awarded 7 battle stars and 3 citations. Mbr. Red Cross (county chm. 1957-58), U.W. (F.D.L.) Citizens Adv. Council (1974 vice-pres.). Mbr. Fond du Lac Condemnation Comm. Vice-chm. Commerce and Transportation Task Force Natl. Intergovtl. Relations Com.

Elected to assembly since 1956. Biennial committee assignments: **1975** — excise and fees (mbr. since 1961, chm. 1969); highways (also 1973, 1971, 1969 and jt. interim coms.). **1973** — legis. council (also 1971). **1969** — elections (also 1963, chm. 1967); legis. council's age of majority study com. **1967** — education; gov.'s comn. on law enforcement and crime. **1965** — municipalities (chm. 1963); legis. council's insurance and banking com. **1964** — world's fair participation comn. **1963** — legis. council's highway adv. com. **1961** — engrossed bills (vice-chm.); insurance and banking (also 1959, 1957); legis. council's youthful drinking and driving com. **1959** — legis. council's taxation com. **1957** — state affairs.

Telephone: (414) 921-3418.

Mailing address: 361 Forest Avenue, Fond du Lac 54935.

James R. Lewis (Rep.), 53rd Assembly District.

Born Milwaukee, May 3, 1936; married; 2 children. Graduate Riverside elementary school, Glendale; Rufus King high school, Milwaukee; attended UW-Milwaukee; Moody Bible Institute, Chicago. Legislator; former sales representative. Member of Christian Businessmen's Committee, International (former regional director), Washington county Republican party (former secretary).

Elected to assembly 1972 and 1974. Biennial committee assignments: **1975** — health and social services (also 1973); tourism (also 1973). **1973** — assembly special com. on telephone and electricity rate disparities; energy conservation advisory council.

Telephone: (414) 334-9537.

Mailing address: 4043 Hy. D, Route 3, West Bend 53095; (home) town of Barton.

Esther Doughty Luckhardt (Rep.), 54th Assembly District.

Born in Wis.; married; 3 children. Educated Horicon high school. Legislator; background in insurance and real estate. Mbr. Amer. Legion Auxiliary, Izaak Walton League, Farm Bureau, Pork Producers, V.F.W. Auxiliary, Insurance Agents Adv. Bd., Dodge county Rep. Women's Club, Dodge Co. Assn. for Mental Health, Dodge Co. Assn. for Retarded Children, Horicon Hist. Club, Ch. of Comm.

Elected to assembly since 1962. Biennial committee assignments: **1975** — agriculture (also 1973); insurance and banking (also 1973, 1969, 1967, 1965, 1963, vice-chm. 1967); legis. council's insurance laws revision com. (also 1973). **1973** — legis. council's adv. com. to the natural resources com. on perpetuation of Canada goose flock (secy.), and special com. on recreation industry. **1971** — state affairs (vice-chm. 1967 and 1969 and mbr. jt. interim com.); taxation (also 1963); natural beauty council; jt. legis. com. to visit state properties; legis. council's special com. on equal rights. **1969** — engrossed bills (chm., also 1967); educ., and jt. interim com.; gov.'s comn. on status of women (also 1967, 1965).

Telephone: (414) 485-2150.

Mailing address: 211 N. Hubbard Street, Horicon 53032.

19th SENATE DISTRICT
(Sec. 4.19 Wis. Stats.)

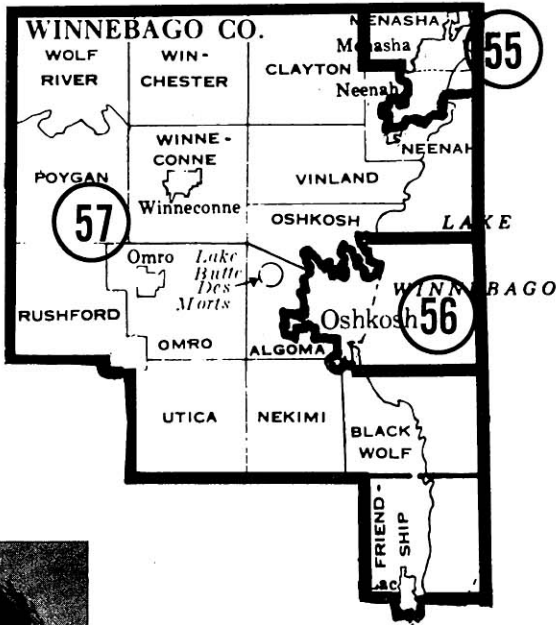

Senator GOYKE

Gary R. Goyke (Dem.), 19th Senate District.

Born Oshkosh, May 9, 1947; single. Graduate Lourdes academy; B.S. St. Mary's college 1970; graduate work at university of Minnesota. Pizza parlor manager. Member Oshkosh Jaycees (former secretary), American Cancer Society (chm. residential crusade), ABC Scholarship Fund Drive (cochm.), Oshkosh Human Rights Council, League of Women Voters, Oshkosh Community Council (bd. of dir.), Management Club of Oshkosh, Serra Club, Winnebago Conservation Club, Friend of the Oshkosh Library; city of Oshkosh, 1974 *Distinguished Service Award*. Appointed to Oshkosh city plan commission 1973.

Elected to senate 1974. Biennial committee assignments: 1975 — agriculture, human services, labor and taxation; governmental and veterans affairs; joint legislative committee on state supported programs; joint survey committee on tax exemptions; council on drug abuse; traffic law enforcement council; adult education center council.

Telephone: (414) 231-3379.

Mailing address: Room 700, 404 N. Main Street, Oshkosh 54901.



Representative
ELLIS



Representative
FLINTROP

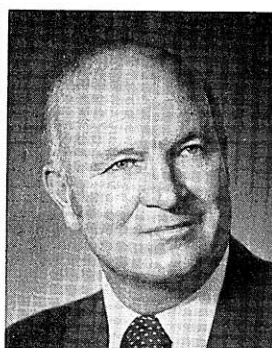

Representative
BRADLEY

Michael G. Ellis (Rep.), 55th Assembly District.

Born Neenah, February 21, 1942; married. Graduate Neenah high school; B.S. UW-Oshkosh 1964. Teacher. Has served as Neenah alderman since 1969.

Elected to assembly 1970, 1972 and 1974. Biennial committee assignments: 1975 — municipalities (also 1971); printing. 1973 — taxation (also 1971); state affairs; council on traffic law enforcement. 1971 — legis. council's special com. on uniform commercial code amendments.

Telephone: (414) 722-8151.

Mailing address: 315-1/2 N. Commercial, Neenah 54956.

Richard A. Flintrop (Dem.), 56th Assembly District.

Born Milwaukee, December 15, 1945; single. Graduate East Troy high school; attended UW-Oshkosh; American university and George Washington university; B.S. UW-Oshkosh 1971. Former staff worker for Senator William Proxmire, field organizer Winnebago county Democratic party. Member of Oshkosh Jaycees; vice-chairman Winnebago county Democratic party.

Elected to assembly 1972 and 1974. Biennial committee assignments: 1975 — health and social services (vice-chm.; mbr. 1973); education; joint survey committee on tax exemptions (chm.). 1973 — commerce and consumer affairs.

Telephone: (414) 235-3380.

Mailing address: 1119 Cherry Street, Oshkosh 54901.

Gordon R. Bradley (Rep.), 57th Assembly District.

Born town of Utica, July 9, 1921; married. Graduate Omro high school; attended UW-Madison agriculture short course 1940-41. Retired dairy farmer. Member Kiwanis, Optimists, Elks, Omro volunteer fire department. School clerk Ticc-Maple-Plainview 1947-62; town clerk 1962-67; town supervisor 1967-71.

Elected to assembly since 1968. Biennial committee assignments: 1975 — natural resources (also 1973, 1971 and joint interim committees); taxation. 1973 — veterans' and military affairs (also 1969); legis. council's subcommittee to the natural resources committee on wetland legislation; appt. by gov. to work with Upper Great Lakes regional comm. to develop model off-the-road recreation vehicle legislation. 1971 — commerce and consumer affairs. 1969 — revision (vice-chm.); conservation, and jt. interim com.; labor.

Telephone: (414) 685-5344.

Mailing address: 2644 Elo Road, Oshkosh 54901; (home) town of Omro.

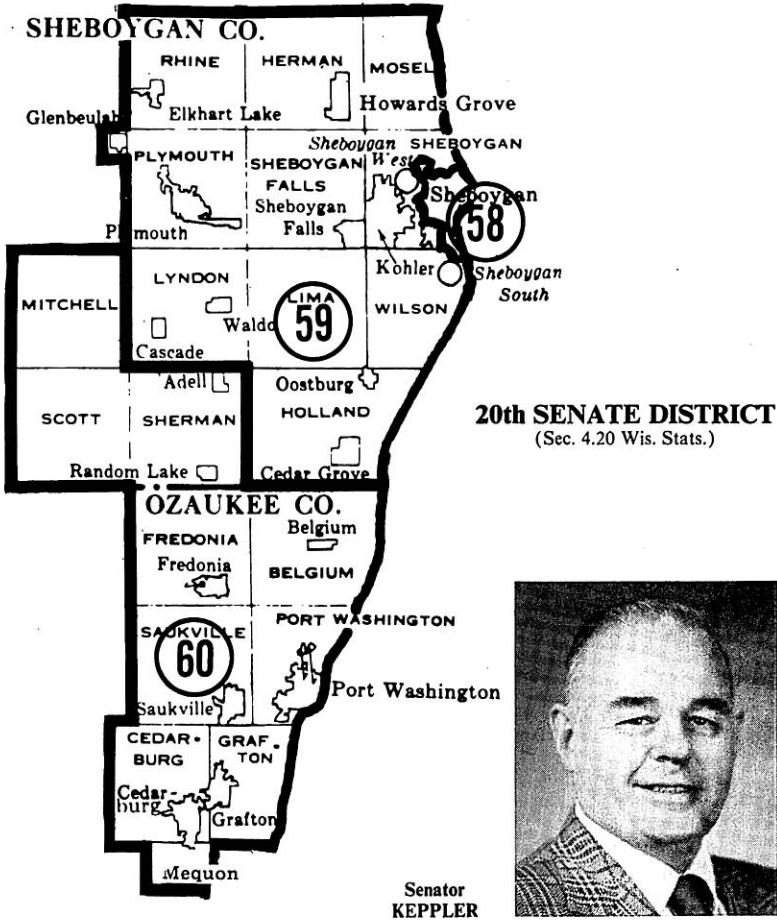

Ernest C. Keppler (Rep.), 20th Senate District.

Born Sheboygan, April 5, 1918; married; 2 children. Grad. Sheboygan high sch.; B.A. UW-Madison 1949; J.D. 1950. Attorney. WW II and Korean Conflict vet.; army 1945-46 and 1950-51. Member Council of State Governments' Committee on Suggested State Legislation; Boy Scouts of Amer.-Bay Lakes Council; recipient: *Distinguished Eagle Scout Award*; *Silver Beaver Award*; Amer. Legion, V.F.W., Eagles, Masons, Travelers Protective Assn., Rotary, Rep. party, county and state hist. soc., A.A.R.P., life mbr. U.W. Law Sch. Alumni Assn., AMVETS. Alderman 1941-45, 1951-53; asst. dist. atty. 1953-54; city-county civil defense dir. 1956-61.

Elected to assembly 1942; elected to senate since 1960. Vice-pres. of senate 1973; maj. ldr. 1969, 1971; maj. caucus chm. 1967. Biennial committee assignments: 1975 — commerce; Amer. rev. bicentennial comn. 1973 — interstate coop. (chm. 1969, mbr. since 1965); senate org. (chm. 1969, 1971, 1973); transp. (vice-chm. 1971, 1973). 1971 — jt. com. on legis. org. (vice-chm. 1969).

Telephone: (414) 452-4439.

Mailing address: 909 New York Avenue, Sheboygan 53081.



Representative
OTTE



Representative
POTTER



Representative
OPITZ

Carl Otte (Dem.), 58th Assembly District.

Born Sheboygan, June 24, 1923; married; 4 children. Graduate Sheboygan central high school. Legislator; former leather company employe. Veteran of World War II; served in army 1943-45. Member A.M.C.B.W. local (former exec. bd. pres.), Amer. Fed. of Musicians, Sheboygan County Labor Council (former COPE chm.), bd. of dir. Willowglen Academy for Autistic Children, V.F.W., Amer. Legion, Lutheran Layman's League, County and Wis. Assns. of Mental Health, mbr. police and fire comn. 1962-72; county board supervisor 1962-68.

Elected to assembly in October 1967 special election; reelected since 1968. Biennial committee assignments: 1975 — joint com. on finance (also 1973, 1971), and chm. its subcom. on nursing home reimbursement. 1973 — jt. legis. com. to visit state properties; legis. council's special com. on employe protection in business closings. 1971 — revision (vice-chm., mbr. 1967); jt. com. for review of admin. rules; legis. council's special com. on occupational safety and health act. 1969 — agriculture (also 1967), and jt. interim com.; printing. 1967 — engrossed bills.

Telephone: (414) 457-3280.

Mailing address: 1440 S. 22nd Street, Sheboygan 53081.

Calvin Potter (Dem.), 59th Assembly District.

Born Sheboygan, November 3, 1945; married. Graduate Sheboygan North high school; attended UW-Sheboygan; B.A. Lakeland college 1968; advanced work U.W. Full-time legislator; former teacher. Member Lakeland College Church Council; former chm. Sheboygan County Democratic Party, former chm. Plymouth Educators Politically Active and Concerned, former executive board member and treasurer Plymouth Education Assn., former member Wisconsin and National Education Assns.

Elected to assembly 1974. Biennial committee assignments: 1975 — education; labor.

Telephone: (414) 452-6875.

Mailing address: 533 Lower Road, Kohler 53044.

David W. Opitz (Rep.), 60th Assembly District.

Born Port Washington, December 15, 1945; single. Graduate Port Washington high school; B.S. Carroll college 1968. Biologist; vice president of an environmental consulting firm; Ozaukee county director of environmental health 1971-72.

Elected to assembly 1972 and 1974. Biennial committee assignments: 1975 — environmental quality (also 1973); municipalities (also 1973); third reading (also 1973).

Telephone: (414) 675-6547.

Mailing address: 2348 Shady Lane, Saukville 53080.

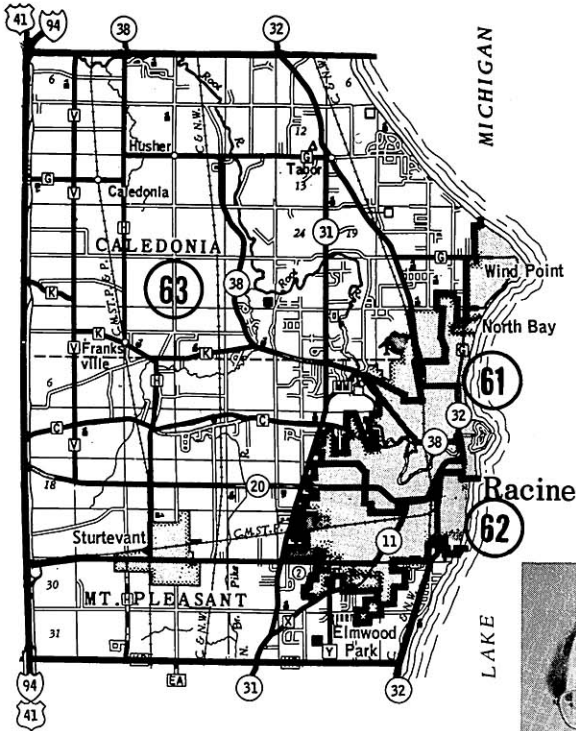

21st SENATE DISTRICT

(Sec. 4.21 Wis. Stats.)



Senator
DORMAN

Henry Dorman (Dem.), 21st Senate District.

Born Racine; married. Grad. Horlick high sch.; Ph.B. UW-Madison 1940; J.D. 1947. Attorney. WW II vet.; army air corps 1942-45. Mbr. bar assns., Natl. Soc. of State Legislators (bd. of dir.). Mbr. county board 1956-58.

Elected to senate in March 1965 special election; reelected since 1966. Biennial committee assignments: 1975 — jt. com. on finance (sen. chm., mbr. since 1967); jt. com. on employment relations; bd. on govt. oper.; legis. council (vice-chm., mbr. since 1969 and its finance com. 1967); claims bd.; interstate cooperation comn. 1973 — legis. coun.'s special com. on collective bargaining impasses in public employment, special com. on town govt. incorporation, and special com. on rights of natural fathers. 1971 — legis. programs study com.; legis. coun.'s special com. on county home rule (secy.) and special com. on private retirement plans. 1967 — jt. com. on revisions, repeals and uniform laws (also 1965); task force on local govt. finance and org.; gov.'s comn. on law enf. and crime; legis. coun.'s mental health adv. com. and adv. com. on garnishment; Wis. representative at 1st natl. conf. on law enf. and crime control.

Telephone: (414) 633-8702.

Mailing address: 220 Ninth St., Racine 53403.

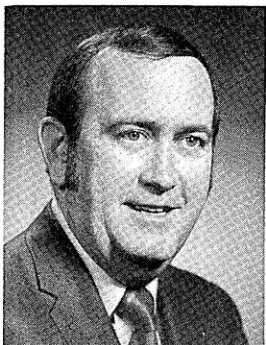

Representative
ROONEY

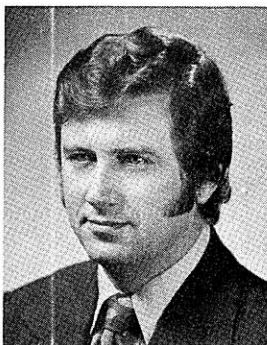

Representative
FERRALL

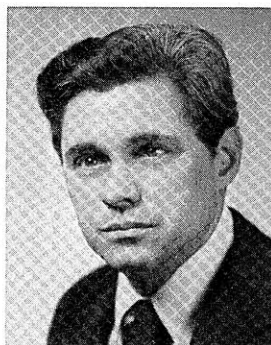

Representative
DANDENEAU

James R. Rooney (Dem.), 61st Assembly District.

Born Racine, September 29, 1935; married; 4 children. Graduate St. Catherine's high school 1953. Business manager. Served in army 1954-56. Member Racine Yacht Club (former financial secretary and commodore), American Congress on Surveying and Mapping, Wisconsin Society of Land Surveyors. County supervisor 1966-76; chairman and member, Racine Harbor Commission 1968-76.

Elected to assembly 1972 and 1974. Biennial committee assignments: 1975 — highways (also 1973 and jt. interim com.); judiciary. 1973 — taxation; tourism.

Telephone: (414) 637-7822.

Mailing address: 1500 Michigan Boulevard, Racine 53402.

R. Michael Ferrall (Dem.), 62nd Assembly District.

Born Minneapolis, Oct. 3, 1936; 5 children. Grad. Gresham high school; B.S. UW-Stevens Point 1962; M.S. in political science UW-Milwaukee 1967. Educator. Served in navy 1954-57. Mbr. Natl., Wis. and Racine Education Assns., Dem. party; former mbr. Wis. Civil Liberties Union, Racine Jaycees, Wis. Young Democrats (vice-chm.).

Elected to assembly 1970, 1972 and 1974. Biennial committee assignments: 1975 — education (chm.; vice-chm. 1970 and cochm. jt. interim com. and mbr. adv. com. on compulsory attendance law; mbr. 1971 and jt. interim com. and subcom. on school election laws); commerce and consumer affairs (also 1973, 1971); jt. com. for review of admin. rules (assembly chm.). 1973 — municipalities; legis. council's special com. on Wis. guaranteed higher educ. plan (chm.). 1972 — gov.'s task force on mass transp.; chm. subcom. on planning and environment. 1971 — educ. communications bd.

Telephone: (414) 637-3965.

Mailing address: 1816 Wisconsin Avenue, Racine 53403.

Marcel Dandeneau (Dem.), 63rd Assembly District.

Born Racine, June 28, 1931; married. Graduate St. Catherine's high school; B.A. Dominican college 1960; M.S. college of Racine 1974. Teacher. Served in army 1951-54. Member Racine County Assn. Retarded Citizens (former pres.), Racine Education Assn., 1974 National Conference of Christians and Jews (cochm.), Jaycees, Democratic party, Knights of Columbus, V.F.W., Old Timers Athletic Club, Caledonia Business and Professional Men's Assn., Crestview Men's Club; former member Racine County Day Care Service Bd., Dominican College Alumni Assn. (pres.), St. Patrick Parish Council, Y.M.C.A. bd. Town supervisor since 1971, member of developmental disabilities bd. since 1973.

Elected to assembly 1974. Biennial committee assignments: 1975 — elections; tourism; natural resources; natural resources subcommittee on land acquisition practices and policies of DNR (chm.).

Telephone: (414) 639-6209.

Mailing address: 4210 N. Main St., Apt. 215, Racine 53402.

22nd SENATE DISTRICT
(Sec. 4.22 Wis. Stats.)

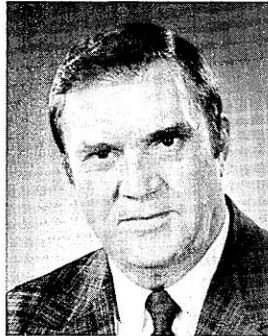
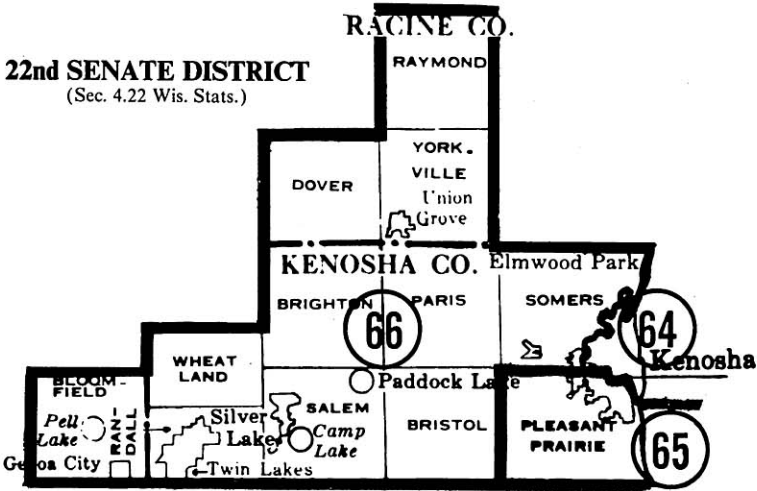

Senator
MAURER

John J. Maurer (Dem.), 22nd Senate District.

Born Kenosha, July 11, 1922; married. Graduate Kenosha high school; attended Marquette university. Commercial airline captain. Veteran of World War II; served in army air corps 1942-45. Member of Veterans of Foreign Wars and Airline Pilots Association (former council chairman). Town of Pleasant Prairie town supervisor 1961-63; town chairman 1969-75; appointed to county solid waste study committee and jurisdictional highway committee; appointed to state council of aeronautics 1972-78.

Elected to Senate in April 1975 special election. Biennial committee assignments: 1975 — commerce; natural resources; urban affairs.

Telephone: (414) 694-4874.

Mailing address: 5010 - 76th Street, Kenosha 53140.



Representative
MOLINARO



Representative
DORFF

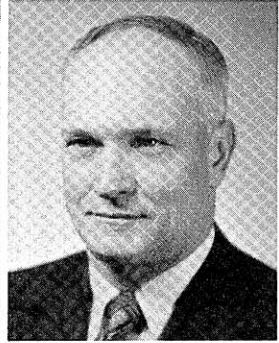

Representative
OLSON

George Molinaro (Dem.), 64th Assembly District.

Born Kenosha, Oct. 1, 1902; married. Educated Kenosha public schools and business college. Retired; former bank president, automobile worker. Life mbr. Kenosha county fair assn.; county bd. supervisor 1938-47.

Elected to assembly since 1946. Min. caucus chm. 1967, 1963, 1961; speaker pro tem 1965; speaker of the assembly 1959; Dem. floor ldr. 1953, 1951. Biennial committee assignments: 1975 — jt. com. on finance (assembly vice-chm.; mbr. 1951-57, 1963-73; assembly chm. 1965, 1971); rules (chm., also chm. 1973, mbr. 1955-65). 1973 — legis. council's special com. on employe protection in business closings (chm.). 1971 — legis. council (since 1949, chm. 1965); bd. on govt. operations (also 1965); claims bd.; jt. com. on employment relations. 1969 — legis. programs study com. (since 1963). 1967 — legis. council's finance com. 1965 — natural resources com. of state agencies; gov.'s com. on Wis. water resources; legis. council's insurance and bkg. com. and branch bkg. com.; claims comm. 1963 — enrolled bills; legis. council's UW medical center com. 1961 — conserv.; vet. and military affairs.

Telephone: (414) 654-2977.

Mailing address: 424 Forty-fourth Street, Kenosha 53140.

Eugene Dorff (Dem.), 65th Assembly District.

Born Kenosha, February 25, 1930; married. Attended Mary D. Bradford high school 1948. Sheet metal worker. Alderman 1964-70.

Elected to assembly 1970, 1972 and 1974. Biennial committee assignments: 1975 — excise and fees (chm., mbr. 1973); insurance and banking; veterans and military affairs. 1973 — labor (vice-chm., mbr. 1971); transportation (also 1971).

Telephone: (414) 652-5933.

Mailing address: 8045 Nineteenth Avenue, Kenosha 53140.

Russell A. Olson (Rep.), 66th Assembly District.

Born Chicago, Feb. 19, 1924; married. Educ. Chicago public schools; attended univ. of Illinois 2 years. Farmer; former farm implement dealer. Veteran of World War II; served in marine corps 1942-46. Member Kenosha County Fair Assn., Farm Bureau, American Legion, V.F.W., Wis. Cattlemen's Assn., Wilmot volunteer fire department.

Elected to assembly 1960, 1962, 1966, 1968, 1972 and 1974. Biennial committee assignments: 1975 — insurance and banking (also 1973, 1961); labor (also 1973, 1961); transportation (also 1973). 1969 — jt. com. on finance (also 1967); board on govt. operations (also 1967); legis. programs study com. (chm. 1967). 1963 — commerce and manufactures; state affairs; legis. council's UW medical center com. (secy.). 1961 — building comm.

Telephone: (414) 877-2080.

Mailing address: Rolling Hills Farm, Bassett 53101; (home) town of Randall.

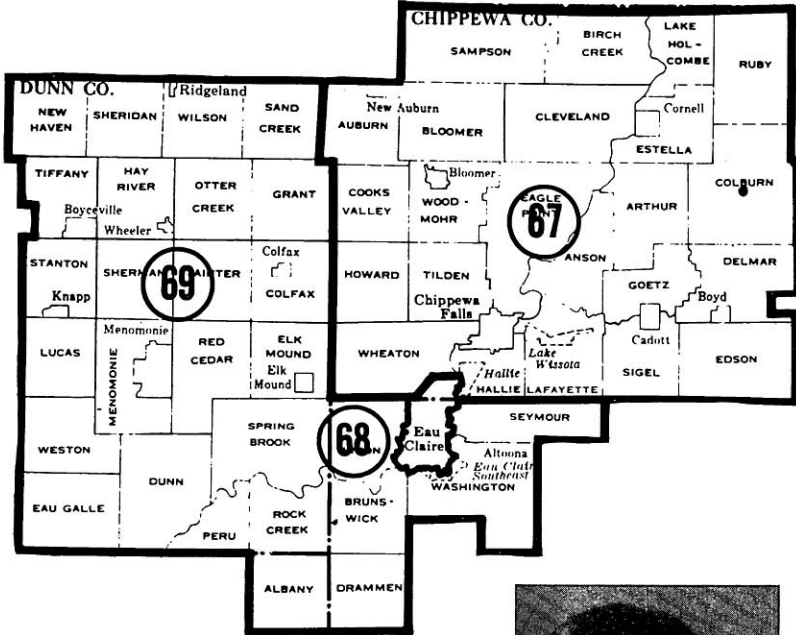

23rd SENATE DISTRICT
(Sec. 4.23 Wis. Stats.)

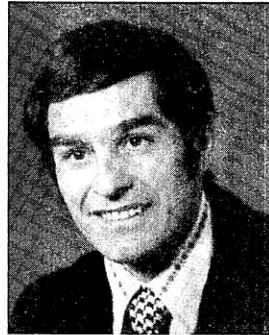

Senator
PELOQUIN

Bruce S. Peloquin (Dem.), 23rd Senate District.

Born Chippewa Falls, Nov. 3, 1936; married; 2 children. Grad. McDonell high school; B.A. in business administration UW-Eau Claire 1966; M.S.Ed. in school psychology 1973. Legislator; former statistician, rubber company supervisor.

Elected to assembly 1964, 1966, 1968; elected to senate 1970 and 1974. Biennial committee assignments: 1975 — education (chm., mbr. 1971 and jt. interim com.); audit; commerce (until April 9, 1975); Minn.-Wis. boundary area com. legis. adv. com. (also 1971); educ. com. of the states. 1973 — health, educ. and welfare; legis. council's educ. com. and its adv. com. on compulsory attendance law. 1971 — govtl. and veterans' affairs. Assembly committee assignments: 1969 — educ. (also 1967) and jt. interim com.; tourism; council on traffic law enforcement. 1965 — elections; public welfare; com. to visit state institutions; com. for review of admin. rules.

Telephone: (715) 723-4676.

Mailing address: Route 5, Box 357, Chippewa Falls 54729.

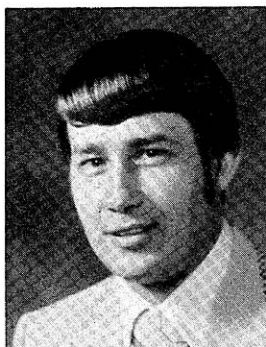

Representative
WILLKOM



Representative
LOOBY



Representative
AUSMAN

Terry A. Willkom (Dem.), 67th Assembly District.

Born Stanley, February 23, 1943; married. Graduate McDonell high school, Chippewa Falls; B.S. UW-Eau Claire 1966. Legislator; former hospital business manager. Member Elks, Chippewa county Democratic party (former chm.); former member Jaycees, Association for Systems Management.

Elected to assembly 1970, 1972 and 1974. Majority leader. Biennial committee assignments: 1975 — taxation (vice-chm.); rules (vice-chm.); assembly organization; jt. com. on legis. organization (vice-chm.); jt. com. on employment relations; legis. council; interstate cooperation com.; council on criminal justice. 1973 — jt. com. on finance; third reading (vice-chm.); legis. council's special com. on liability of health professionals. 1971 — excise and fees; highways; natural resources, and jt. interim com.

Telephone: (715) 723-9204.

Mailing address: Route 1, Box 20A, Chippewa Falls 54729.

Joseph L. Looby (Dem.), 68th Assembly District.

Born Eau Claire, Nov. 24, 1917; married. Graduate St. Patrick's high school. Legislator; retired rubber company employe. Veteran of World War II; served in army 1943-46. Member Wis. AFL-CIO executive board, V.F.W., Amer. Legion, Catholic War Veterans, Shamrock Club, Old Timers Baseball. City councilman 1964-68, county supervisor 1965-74.

Elected to assembly since 1968. Biennial committee assignments: 1975 — labor (chm., also chm. 1973, vice-chm. 1971, mbr. 1969); excise and fees; transportation (vice-chm. 1973); jt. survey com. on retirement systems (also 1973, 1971); retirement research com. (also 1973, 1971). 1973 — commerce and consumer affairs; legis. council's special com. on collective bargaining impasses in public employment (vice-chm.). 1971 — insurance and banking; municipalities; council on highway safety; legis. observer on council on unemployment compensation. 1969 — enrolled bills.

Telephone: (715) 834-4048.

Mailing address: 1156 E. Madison Street, Eau Claire 54701.

La Verne George Ausman (Rep.), 69th Assembly District.

Born Eau Claire, February 18, 1930; married. Graduate Elk Mound high school; UW farm short course 1949. Farmer. Member Wisconsin Farm Bureau (former state director), Tri-State Breeders Coop. (former pres., secy.). Served as town supervisor 1961-65, jury commissioner since 1962; member of agency no. 5 school com. (chm. 1971-74); member state bd. of soil and water conservation districts since 1969 (chairman 1973-74).

Elected to assembly 1974. Biennial committee assignments: 1975 — commerce and consumer affairs; transportation; Minn.-Wis. boundary area comn. legislative advisory committee.

Telephone: (715) 879-5352.

Mailing address: R.R. 2, Elk Mound 54739.

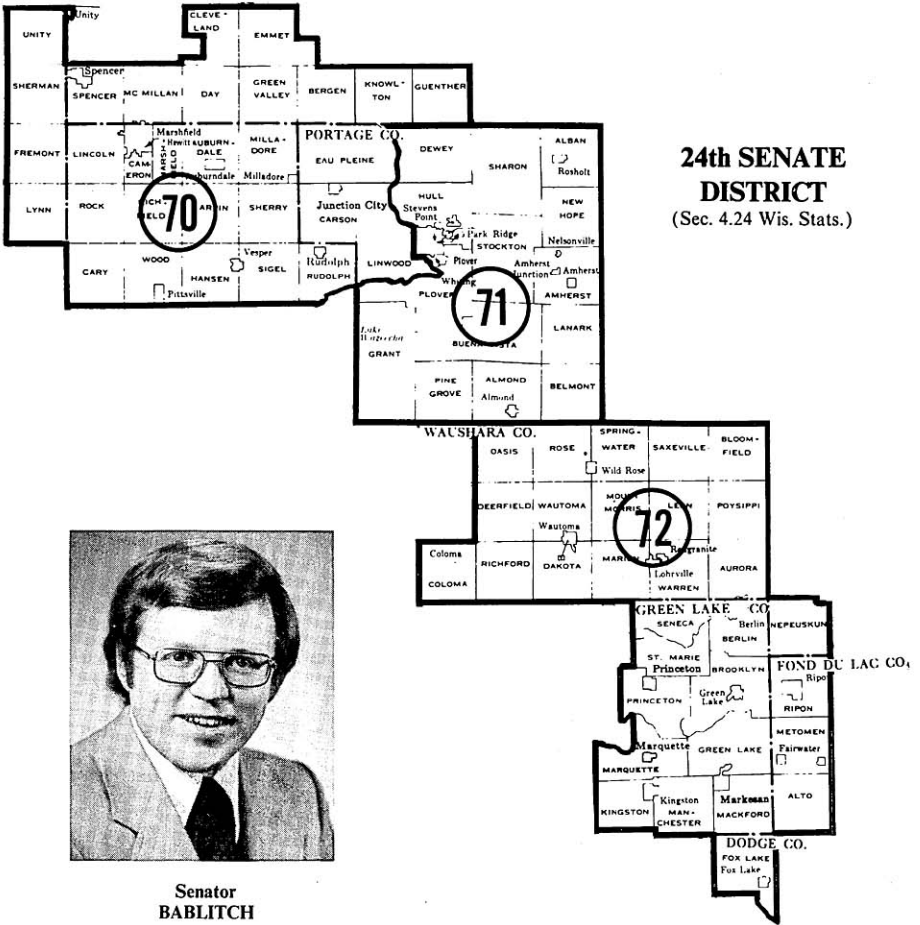

**Senator
BABLITCH**

William A. Bablitch (Dem.), 24th Senate District.

Born Stevens Point, March 1, 1941; married. Graduate Pacelli high school; attended UW-Stevens Point; B.S. UW-Madison 1963; J.D. 1968. Attorney; former peace corps volunteer. Former member Wis. dept. of agriculture consumer council (chm.); Wis. District Attorneys Assn. (vice pres.); Wis. Highway safety task force (chm.); Committee on Alcohol and Traffic Safety; Portage county preservation projects. Portage county district attorney 1969-72.

Elected to senate 1972. Assistant majority leader. Biennial committee assignments: 1975 — jt. com. on finance; senate organization; legislative council. 1973 — agriculture and rural development; judiciary and insurance, and jt. interim insurance com.; legis. council's special com. on collective bargaining impasses in public employment (secy.) and special com. on lobbying laws.

Telephone: (608) 266-2508.

Mailing address: Route 5, Box 465, Stevens Point 54481.



**Representative
HASENOHRL**



**Representative
GROSHEK**

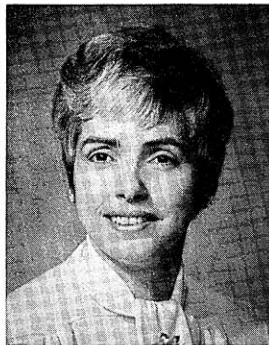

**Representative
GOODRICH**

Donald W. Hasenohrl (Dem.), 70th Assembly District.

Born Marshfield, November 25, 1935; married; 3 children. Graduate Marshfield high school. Stainless steel fabricator, farmer, full-time legislator; former production expeditor, firefighter. Member Marshfield Central Labor Body, Boilermakers union local, Democratic Party of Wood County (chairman 1963-64), Eau Pleine Boat Club, United Commercial Travelers. Member Marshfield city planning commission 1966-67.

Elected to assembly 1974. Biennial committee assignments: **1975** — revision (vice-chm.); labor; natural resources.

Telephone: (715) 676-3666.

Mailing address: R.R. 1, Box 122, Pittsville 54466.

Leonard A. Groshek (Dem.), 71st Assembly District.

Born town of Stockton, Portage county, June 13, 1913; married. Graduate Emerson high school, Stevens Point; teaching certificate UW-Stevens Point. Legislator; former teacher, factory worker, retail merchant, insurance agent. Member Portage county Dem. party (former chm.), Lions, K. of C., Izaak Walton League, Tomorrow River Conservation Club, UW-Stevens Point Quarterback Club. Town assessor and town clerk 1949-67, land condemnation commissioner 1960-67.

Elected to assembly since 1966. Biennial committee assignments: **1975** — transportation (chm., also chm. 1973, vice-chm. 1971); highways (also 1973, 1971 and jt. interim coms.). **1973** — veterans' and military affairs (also 1969, 1967); legis. council's adv. com. to the highway com. on the motor vehicle code (secy.); council on highway safety. **1971** — excise and fees; legis. council's special com. on county home rule. **1969** — agriculture (also 1967), and jt. interim com.

Telephone: (715) 344-3275.

Mailing address: 2125 Indiana Avenue, Stevens Point 54481.

Patricia A. Goodrich (Rep.), 72nd Assembly District.

Born Jefferson City, Missouri, January 13, 1933; married; 3 sons. Educated Jefferson City, Mo. public schools; attended Jefferson City junior college; Park college, Parkville, Mo. Homemaker. Member Athena Club (pres.), Berlin MS Investors (former treas.), Berlin Hospital Volunteers (legislative chm.), Friends of the Library-Berlin and Ripon, Green Lake Republican party and Women's Club, Republican 6th District Federation (chm.), Wisconsin Federation of Republican Women (exec. board); former member and pres. Berlin Jaycettes.

Elected to assembly 1974. Biennial committee assignments: **1975** — education; enrolled bills.

Telephone: (414) 361-2687.

Mailing address: 159 Oak, Berlin 54923.

25th SENATE DISTRICT
(Sec. 4.25 Wis. Stats.)

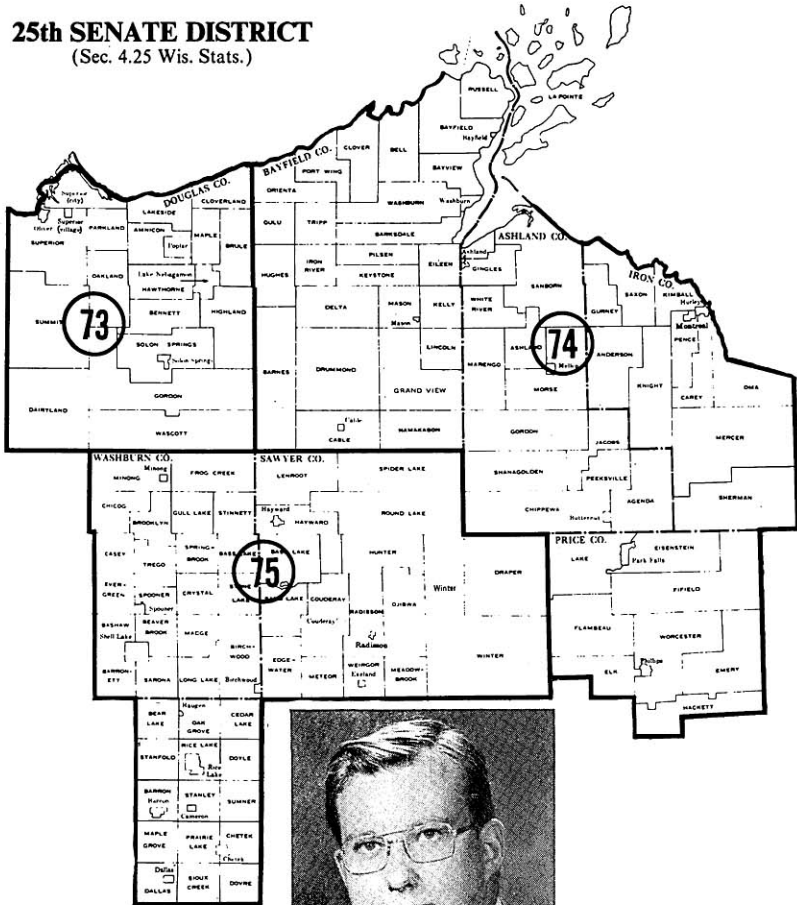

Senator
THENO

Daniel O. Theno (Rep.), 25th Senate District.

Born Ashland, May 8, 1947; married; one child. Grad. Ashland high school; B.S. UW-Madison 1969; fellowship studies in Brazil. Vocational agric. teacher. Mbr. K. of C., Elks, Jaycees, Univ. of Wis. Alumni Assn., College of Agr. Alumni Assn., Natl. Rehabilitation Assn., Ashland County Rep. Club, Iron Cross Honor Society, Rod and Gun Club, Coalition for the Poor, Chequamegon Outboard Boating Club, Natl. Wildlife Federation.

Elected to senate in special election 1972; reelected 1974. Minority caucus secretary; majority caucus secretary 1973. Biennial committee assignments: 1975 — governmental and veterans affairs; natural resources (also 1973). 1973 — transportation; remedial legislation (chm.); jt. com. for review of administrative rules (vice-chm.); legis. council highway com.; council on traffic law enforcement; Minn.-Wis. boundary area conn. legis. adv. com.

Telephone: (715) 682-3924.

Mailing address: Sanborn Avenue, Ashland 54806.



**Representative
MURRAY**



**Representative
KEDROWSKI**



**Representative
SCHRICKER**

Thomas B. Murray (Dem.) , 73rd Assembly District.

Born Superior, May 12, 1938; married; 2 children. Educated Superior public schools; A.S. UW-Superior 1974. Legislator; former undersheriff. Veteran - U.S. army. Member Douglas County Democratic Party (former vice-chm.), United Commercial Travelers, Douglas County Fish and Game League; former member North Central Law Enforcement Assn., former precinct committeeman. Former member Duluth-Superior metropolitan area planning commission and former Douglas county board supervisor.

Elected to assembly 1972 and 1974. Biennial committee assignments: **1975** — natural resources (also 1973 and jt. interim com. and its subcom. on trust lands), rail advisory subcom. and special subcom. on land acquisitions, practices and policies of DNR (vice-chm.). **1973** — tourism; traffic law enforcement council.

Mailing address: 1308 N. 13th Street, Superior 54880.

David R. Kedrowski (Dem.) , 74th Assembly District.

Born Wisconsin Rapids, March 15, 1942; married. Graduate Adams-Friendship high school; B.S. UW-Stevens Point 1966; graduate work UW-Superior 1967-71. Legislator, teacher. Member Washburn Men's Club, 500 for a Better Way, Bayfield County Democratic Party (former chm.); former member Washburn Education Assn. (pres.), National Historical Society.

Elected to assembly 1972 and 1974. Biennial committee assignments: **1975** — elections (chm.); environmental quality (also 1973); state affairs (also 1973). **1973** — education, and jt. interim com. and its adv. com. on certification and licensing of school personnel; legis. council's Menominee Indians com. and special com. on recreation industry (vice-chm.).

Telephone: (715) 373-2693.

Mailing address: 417 E. 3rd Street, Washburn 54891.

Kenneth Schricker (Rep.) , 75th Assembly District.

Born Washburn county, February 27, 1921; single. Graduate Spooner high school. Locomotive engineer, dairy farmer. World War II veteran; served in navy air corps 1942-45. Mbr. Wis. Towns Assn. (pres.), Spooner Rural Fire Dept. (treas.), Amer. Legion, V.F.W., Brotherhood of Locomotive Engineers (leg. chm.), Polk-Barron Guidance Clinic (bd. of dir.), Indianhead Action Program (treas.). Mbr. Northwest Regional Planning Comm., Washburn county board of supervisors since 1957 (chm. since 1971), chm. town of Spooner since 1957; formerly town assessor.

Elected to assembly 1970, 1972 and 1974. Minority caucus sergeant at arms 1975 and 1973. Biennial committee assignments: **1975** — health and social services (also 1973, 1971 and jt. interim com. and adv. com. on revision of health and social services laws); veterans and military affairs (also 1973, 1971). **1973** — legis. council's public utility tax distribution study com.

Telephone: (715) 635-3403.

Mailing address: Route 2, Spooner 54801.

Fred A. Risser (Dem.), 26th Senate District.

Born Madison, May 5, 1927; married. Educ. Carleton college, Minn., and UW-Madison; B.A. univ. of Oregon 1950; LL.B. 1952. Attorney. WW II vet., navy. Delegate 1960, 1964 Dem. Natl. Conv.; chm. state electoral college 1964.

Elected to assembly 1956, '58, '60; elected to senate in 1962 special election; reelected since 1964. Sen. pres. pro tem; min. ldr. 1967-73; assist. min. ldr. 1965. Biennial committee assignments: 1975 — sen. org. (chm., mbr. since 1967); jt. com. on legis. org. (chm., mbr. since 1967); interstate coop. comn. (since 1967, chm. 1973); legis. council (since 1967, chm. 1971); building comn. (vice-chm. 1971 and 1973, mbr. since 1969); jt. com. on employment relations; disability bd. (since 1971). 1973 — legis. coun.'s insurance laws revision com. (also 1971, 1969), special coms. on criminal penalties (chm., also chm. 1971), on review of performance and program audit procedures (chm.), and on preserving agric. and conservancy lands. 1971 — bond bd. (vice-chm.; mbr. 1969). 1969 — judiciary, and jt. interim com.; task force on local bldg. codes. 1967 — bd. on govt. oper. (mbr. 1965, 1961; chm. 1959). 1965 — jt. com. on finance (also 1963, assembly chm. 1959).

Telephone: (608) 266-1627.

Mailing address: 140 W. Wilson St., Madison 53703; (home) 5409 Esther Beach Road, Madison.



Senator
RISSER

26th SENATE DISTRICT

(Sec. 4.26 Wis. Stats.)

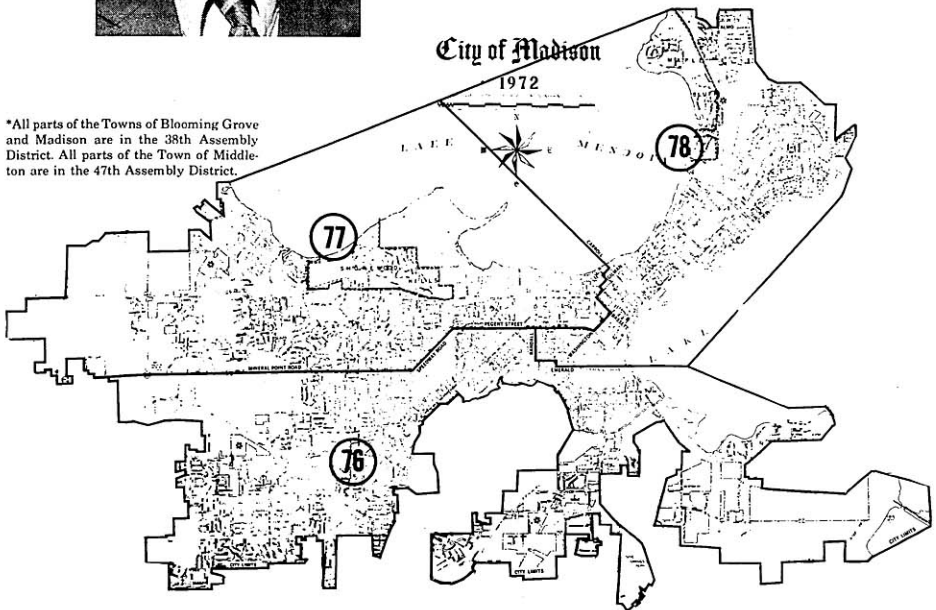

*All parts of the Towns of Blooming Grove and Madison are in the 38th Assembly District. All parts of the Town of Middleton are in the 47th Assembly District.



Representative
MUNTS



Representative
MILLER



Representative
CLARENBACH

Mary Lou Munts (Dem.), 76th Assembly District.

Born Chicago, Aug. 21, 1924; married; 3 children. Grad. univ. of Chicago high sch.; attended Swarthmore coll.; M.A. univ. of Chicago 1947; attended UW law sch. Former admission secy. UW center for development, economist. Mbr. Portal Foster Center (exec. bd.), Madison Assn. for Retarded Children, Capitol Community Citizens, Nature Conservancy, League of Women Voters, Common Cause, Wis. Women's Political Caucus; Charter Comm., Wis. Dem. Party (chm.); Natural Resources Task Force (NCSL); central colony resident human and civil rights com.; protective services task com. of select com. on health and social serv. (chm.); health and social serv. adv. com. for purchase of serv.; state rail plan adv. com. of dept. of transp.

Elected to assembly 1972 and 1974. Biennial committee assignments: **1975** — environmental quality (chm.); judiciary; natural resources (also 1973 and jt. interim com. and its subcom. on wetland legis.); jt. com. for review of admin. rules (also 1973). **1973** — health and social services; legis. council's special com. on lobbying laws and special com. on preserving agric. and conservancy lands.

Telephone: (608) 266-3784.

Mailing address: 9 West, State Capitol, Madison 53702; (home) 6102 Hammersley Road, Madison 53711.

Marjorie 'Midge' Miller (Dem.), 77th Assembly District.

Born Morgantown, W. Va., June 8, 1922; married; 9 children. Grad. Charleston, W. Va. high sch.; B.A. in sociology univ. of Michigan 1944; M.S. in anthropology UW-Madison 1962; attended Spokane jr. coll., Morris Harvey coll., Ohio state univ., univ. of Ill., Yale divinity school. Former UW assistant dean, coord. of UW religious activities, Y.W.C.A. program dir., missionary. Mbr. Natl. Women's Pol. Caucus (adv. council), Wis. Women's Pol. Caucus, Organization of Women Legis., New Dem. Coalition, Y.W.C.A.

Elected to assembly 1970, 1972 and 1974. Biennial committee assignments: **1975** — state affairs (chm.); education (also 1973, 1971, and jt. interim coms.); educ. communications bd. **1973** — health and social services (vice-chm.; mbr. 1971 and jt. interim com.); taxation; legis. council's special com. on the Wis. guaranteed higher educ. plan; special study com. on Wis. child center (chm.). **1971** — legis. council's special com. on equal rights (chm.); council on child labor.

Telephone: (608) 266-7521.

Mailing address: 48 North, State Capitol, Madison 53702; (home) 1937 Arlington Place, Madison 53705.

David E. Clarenbach (Dem.), 78th Assembly District.

Born St. Louis, Missouri, September 26, 1953. Educated Madison public schools; attended UW-Madison. Legislator; former administrative assistant to state Senator Carl Thompson. Member board of directors Environment Wisconsin, steering committee of Wis. Coalition for Balanced Transportation, Academic Freedoms Com. of Wis. Civil Liberties Union, Dane County Women's Political Caucus. Member Madison metropolitan drug commission 1973-74, Dane county supervisor 1972-74, Madison alderperson 1974.

Elected to assembly 1974. Biennial committee assignments: **1975** — commerce and consumer affairs, and its subcom. on health care and the consumer (chm.); elections; joint committee for review of administrative rules.

Telephone: (608) 266-8570.

Mailing address: Room 112 North, State Capitol; (home) 130 E. Gorham St., Madison 53703.

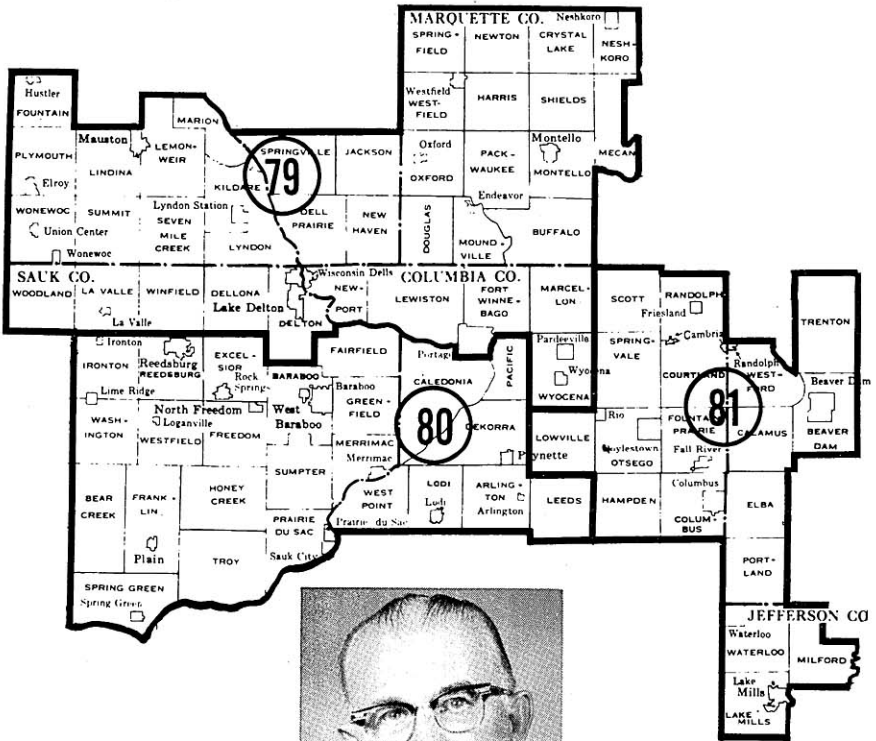

**27th SENATE
DISTRICT**
(Sec. 4.27 Wis. Stats.)

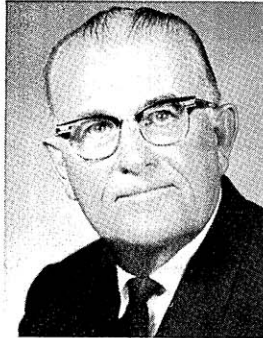

Senator
BIDWELL

Everett V. Bidwell (Rep.), 27th Senate District.

Born Houston, Minn.; married. Educ. Minn. rural schools; attended univ. of Minn. Ice cream manufacturer, bank pres.; former salesman, farmer. Served on county board 10 years.

Elected to assembly 1952-64; elected to senate 1970 and 1974. Biennial committee assignments: 1975 — commerce; jt. legis. com. on state supported programs. 1973 — industry, labor, taxation and banking (chm.); agriculture and rural development (vice-chm.); legis. procedure; jt. survey com. on tax exemptions (also 1971); legis. council's special coms. on collective bargaining impasses in public employment, on preserving agricultural and conservancy lands and public utility tax distribution study com. 1972 — gov.'s task force on problems of physically handicapped. 1971 — agric. (vice-chm.), and jt. interim com.; health and social services, and jt. interim com.; gov.'s com. on 1971 priorities for agric. and rural affairs; bond board; jt. legis. com. to visit state properties. Assembly committee assignments: 1965 — taxation (chm. 1963); insurance and bkg. (also 1963, 1959); legis. council's ins. & bkg. (vice-chm.); Civil war centennial comn.

Telephone: (608) 266-1363.

Mailing address: 612 Edgewater Street, Portage 53901.

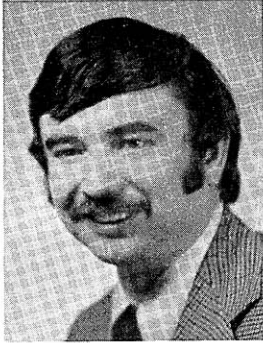

Representative
THOMPSON

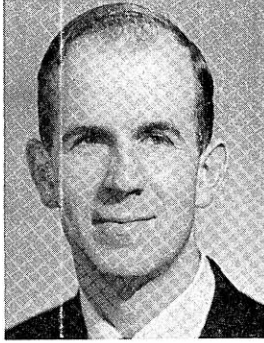

Representative
GIESE



Representative
HANSON

Tommy G. Thompson (Rep.), 79th Assembly District.

Born Elroy, Nov. 19, 1941; married; 2 children. B.S. UW-Madison 1963; J.D. 1966. Attorney, real estate broker. Mbr. Lions, Jaycees, Young Rep., Rep. party, Elroy Development Corp.

Elected to assembly since 1966. Assistant minority leader (also 1973); 1971 min. caucus vice-chm. Biennial committee assignments: 1975 — excise and fees; insurance and banking (also 1973); rules (also 1973); jt. com. for review of admin. rules (also 1971; vice-chm. 1967). 1973 — judiciary (also 1971 and jt. interim coms., 1967); legis. council's special coms. on liability of health professionals and on lobbying laws; jt. com. on legis. org.'s legis. space study com. 1971 — tourism; legis. programs com.; legis. council's special com. on occupational safety and health act. 1969 — jt. com. on finance (also 1967); public welfare, and jt. interim com.; jt. com. on revisions, repeals and uniform laws (chm.). 1967 — Midwest Council of State Govts.' taxation com.

Telephone: (608) 847-4198.

Mailing address: 609 Academy Street, Elroy 53929.

Kenyon E. Giese (Rep.), 80th Assembly District.

Born Dec. 21, 1933; married. B.S. UW-Madison 1955; M.S. 1965. Former dairy farmer and agric. leader in several agri-related businesses. Served in army 1957-59. Mbr. dairy coop. (dir.), breeders coop., regional DHIA coop. (pres.), Amer. Jersey Cattle Club, Sauk county Farm Bureau (leg. chm.), Wis. Jersey Breeders Assn. (secy.-treas.), Dean's Adv. Bd.-Baraboo-Sauk county campus, Sauk City Men's Club, Optimist, Kiwanis, Rep. party, Internatl. Farm Youth Exchange Alumni; former mbr. Wis. Purebred Dairy Cattle Assn. (pres.), Adv. Com. for Young and Adult Farmer Educ., F.F.A. (state pres.), 4-H Clubs of America (*Outstanding 4-H Boy in the United States* award), Amer. Youth Fdn. (camp pres.).

Elected to assembly 1970, 1972, 1974. Minority caucus secretary (also 1973). Biennial committee assignments: 1975 — agriculture (also 1973); commerce and consumer affairs (also 1973, 1971); excise and fees (also 1973). 1973 — assembly special com. on telephone and electricity rate disparities; council on drug abuse. 1971 — transp.

Telephone: (608) 643-8727.

Mailing address: 328 Dallas Street, Sauk City 53583.

Thomas S. Hanson (Dem.), 81st Assembly District.

Born Oshkosh, September 14, 1939; married. B.S. UW-La Crosse 1962; attended Illinois institute of technology, Stevens institute of technology and Marquette university. Mathematics teacher, farmer, small businessman.

Elected to assembly 1970 and 1974. Assembly chief clerk 1973. Biennial committee assignments: 1975 — agriculture (also 1971); insurance and banking; jt. survey com. on tax exemptions. 1971 — elections.

Telephone: (414) 885-3823.

Mailing address: Route 4, Box 207, Beaver Dam 53916.

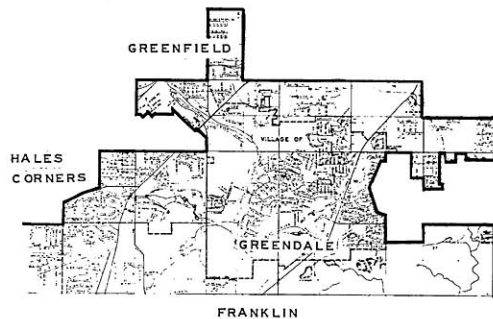
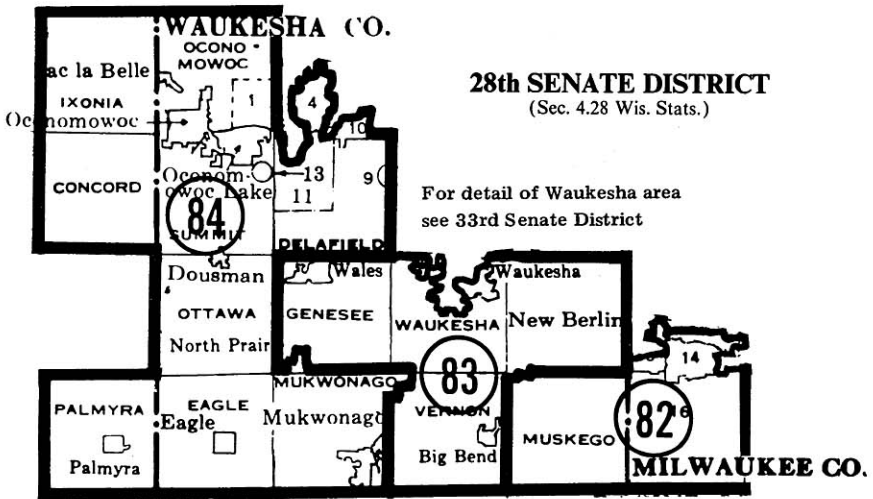

Senator
DEVITT

James C. Devitt (Rep.), 28th Senate District.

Born La Crosse, Oct. 12, 1929; married. Grad. St. John's Cathedral high sch., Milw. 1947; Marquette univ. 1947-50. Real estate developer. Army reserves 1947-65. Dir. David A. Hellman Fdn., Wis. Special Olympics, United Assn. for Retarded Citizens; life member Amer. Legion; mbr. K. of C., Farm Bureau, Lions. Awards received: *Outstanding Service Award*, United Assn. of Retarded Children, 1972; *Republican of the Year*, Wis. College Rep., 1971; *Law Enforcement Man of the Year*, Milw. Police Officers, 1970; *Natl. Distinguished Service to American Small Business*, 1970; *Distinguished Service Award for Community Service-Greenfield*, 1965; *Outstanding Young Men in America*, 1965; *One of 5 Outstanding Young Men in Wis.*, 1964; *Explorer Scout Service Award*, 1964.

Elected to assembly 1966; elected to senate 1968 and 1972. Maj. caucus secy. 1969, 1971. Biennial committee assignments: 1975 — agriculture, human services, labor and taxation; education. 1973 — health, education and welfare (chm.); legis. council's educ. com. (cochm.) and special com. on collective bargaining impasses in public employment. 1971 — health and social services (chm.); education.

Telephone: (414) 541-0088.

Mailing address: Room 415 S.E., State Capitol 53702; (home) 8565 W. Waterford Ave., Greenfield.

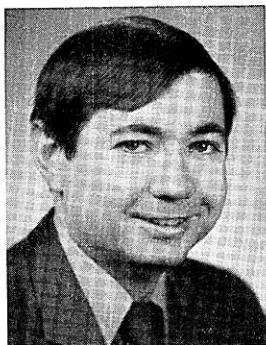

Representative
RUTKOWSKI



Representative
SHABAZ

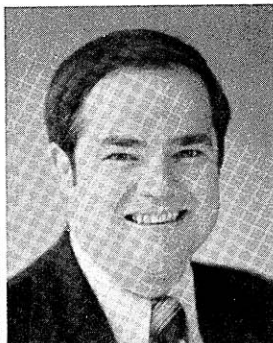

Representative
SNYDER

James A. Rutkowski (Dem.), 82nd Assembly District.

Born Milwaukee, April 6, 1942; single. Graduate Bay View high school; B.S. Marquette university 1964; J.D. 1966. Attorney; former instructor Marquette univ., assistant instructor UW-Milwaukee. Served with army security agency of the army reserve 1966-69; judge advocate general corps 1969-72. Member Milwaukee bar assn., Knights of Columbus, Jaycees, Southwest Democratic Unit. Elected Hales Corners trustee 1970.

Elected to assembly 1970, 1972 and 1974. Biennial committee assignments: 1975 — elections (vice-chm.); judiciary (also 1973, 1971, and jt. interim coms.); jt. survey com. on retirement systems (assembly chm.); retirement research com. (assembly chm.). 1973 — tourism (chm.); jt. com. on revisions, repeals and uniform laws (vice-chm.); legis. council's special com. on recreation industry (chm.). 1971 — municipalities.

Telephone: (home) (414) 425-4227; (office) (414) 481-3450.

Mailing address: 10223 Kay Parkway, Hales Corners 53130.

John C. Shabaz (Rep.), 83rd Assembly District.

Born Milwaukee, June 25, 1931; married. Grad. West Allis Nathan Hale high sch.; UW-Madison; LL.B. Marquette univ. 1957. Attorney. Army 1954-56. Mbr. state and county bar assns., Lions (past pres.); former mbr. Wis. Jaycees (natl. dir.), Metro. Jaycees (past pres.); Wis. Jaycees' *One of 5 Outstanding Young Men in Wisconsin 1965*.

Elected to assembly since 1964. Minority leader 1975, 1973; asst. min. ldr. 1971; asst. maj. ldr. 1969. Biennial committee assignments: 1975 — assembly organization (also 1973); labor; rules (also 1973, 1971); jt. com. on legis. org. (also 1973); legis. council (also 1973, 1969); jt. com. on employment relations (also 1973); disability bd. (also 1973); comn. on interstate coop. (chm. 1973). 1973 — judiciary (also 1971, and jt. interim coms.); legis. council's special coms. on review of performance and program audit procedures and on rights of natural fathers. 1971 — elections; bd. on govt. operations (also 1969, 1967); legis. council's special com. on county home rule. 1969 — jt. finance (vice-chm. 1967); com. for review of admin. rules (chm. 1969, 1967).

Telephone: (414) 679-0649.

Mailing address: 21425 Glengarry Road, New Berlin 53151.

Harry G. Snyder (Rep.), 84th Assembly District.

Born Davenport, Iowa, February 11, 1938; married. Graduate Oconomowoc high school; attended Ripon college; B.S. UW-Madison 1961; J.D. Marquette university 1964. Attorney. Served in air force 1964-67; major, U.S.A.F.R. Member Oconomowoc Area Chamber of Commerce (pres.), Phi Delta Phi Legal Fraternity, State Bar and Waukesha County Bar Assn., Reserve Officers Assn., Elks, Rotary, American Legion, Air Force Assn.; former member Toastmasters, Waukesha County March of Dimes exec. com., Jaycees, U.A.W. Assistant district attorney, Waukesha county 1968-69.

Elected to assembly 1974. Biennial committee assignments: 1975 — judiciary; revision.

Telephone: (414) 567-6916.

Mailing address: 156 E. Wisconsin Avenue, Oconomowoc 53066.

29th SENATE DISTRICT (Sec. 4.29 Wis. Stats.)

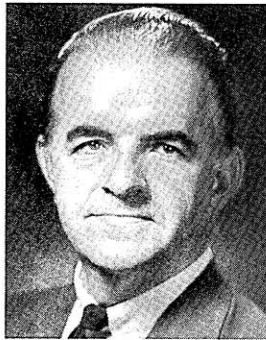
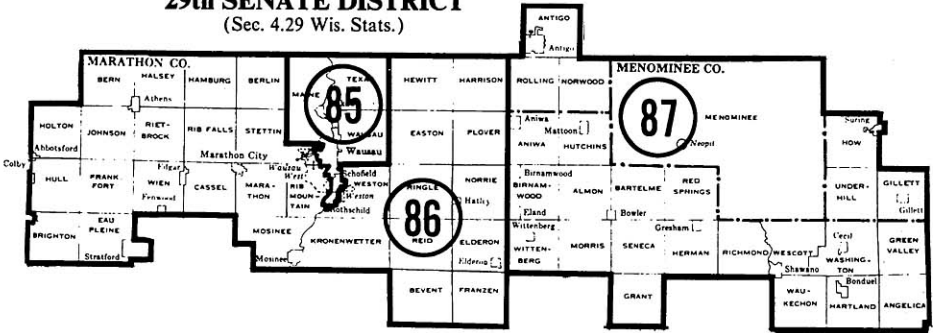

Senator
CHILSEN

Walter J. Chilsen (Rep.), 29th Senate District.

Born Merrill, Nov. 18, 1923; married. B.S. Lawrence univ. 1949; attended Northwestern univ. Television account executive; former TV news dir. World War II veteran; army air corps 1943-45. Member Amer. Legion, V.F.W., D.A.V., K. of C., Catholic Social Services Board.

Elected to senate 1966, 1970 and 1974. Assistant minority leader; maj. caucus chm. 1969, 1971; maj. caucus secy. 1967. Biennial committee assignments: 1975 — agriculture, human services, labor and taxation; senate organization; urban affairs; legis. council; educational communications bd. (also 1973). 1973 — agricultural and rural development (chm.); health, educ. and welfare; calendar and procedure (also 1971); legis. council's educ. com. and its adv. com. on compulsory attendance law; legis. council's special com. on liability of health professionals. 1971 — agriculture (chm.); educ. (vice-chm., mbr. 1967); natural beauty council (also 1969, 1967); legis. council's adv. com. on health and social services laws. 1969 — labor, taxation, insurance and banking (vice-chm.); health and social services; adv. com. on medical educ. (chm.); adv. com. on the uniform consumer credit code (cochm.); special com. on Alexian Bros. novitiate (cochm.). 1967 — public welfare; sen. select com. on U.W.; legis. council's adv. com. on Kerner rept. (chm.) and mental health adv. com.; jt. state-city of Madison planning com; rural development council (vice-chm. exec. com.).

Telephone: (715) 842-4262.

Mailing address: 1821 Town Line Road, Wausau 54401.

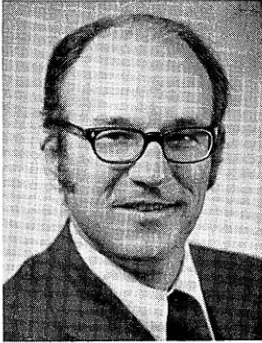

Representative
MCCLAIN

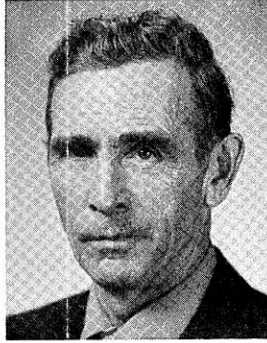

Representative
DAY



Representative
SCHMIDT

Edward F. McClain (Dem.), 85th Assembly District.

Born Martinsburg, West Virginia, August 12, 1935; married. Graduate Parsons high school, Parsons, W. Va.; B.A. in political science West Virginia university 1961; M.A. in philosophy Southern Illinois university 1963; Ph.D. 1969. Associate professor of philosophy, UW-Marathon; former weekly newspaper editor. Served in army 1955-57. Member Assn. of University Professors, American Philosophical Assn., Wilderness Society, Marathon County Child Development Agency Board, Marathon County Democratic Party (past chm.), Citizens Natural Resources Assn. of Wis.

Elected to assembly 1974. Biennial committee assignments: 1975 — engrossed bills (vice-chm.); municipalities; state affairs.

Telephone: (715) 845-5496.

Mailing address: 408 S. 9th Avenuc, Wausau 54401.

Laurence J. Day (Dem.), 86th Assembly District.

Born town of Elderon, Oct. 18, 1913; married. Graduate Wittenberg high school in Shawano county; electrical and refrigeration trade schools. Legislator, farmer. Member Elks. Former county com. mbr. and chm. Marathon county agriculture stabilization and conservation organization 1954-68. Town clerk of Elderon 1940-73.

Elected to assembly since 1968. Biennial committee assignments: 1975 — revision (chm., also chm. 1973); agriculture (vice-chm., also 1973); natural resources (vice-chm., also 1973 and mbr. jt. interim com., mbr. 1971 and jt. interim com.); rules (also 1973). 1973 — legis. council's subcom. to the natural resources com. on wetland legislation. 1971 — printing (chm.); insurance and banking; legis. council's special com. on county home rule. 1969 — conservation, and jt. interim com.; special com. on possible acquisition of Alexian Bros. novitiate.

Telephone: (715) 454-6201.

Mailing address: Route 1, Eland 54427.

Earl William Schmidt (Rep.), 87th Assembly District.

Born Birnamwood, Shawano County, March 11, 1936; married. Graduate Birnamwood high school; B.S. in political science UW-Madison 1962; M.S. in agri. economics and public administration 1964; J.D. 1972. Attorney; former farmer, development economist in South America. Member State Bar of Wisconsin, American Bar Assn., Shawano County Bar Assn., Rotary; former member Wis. and National District Attorneys Assns., 1973 Campaign Chairman Shawano Area United Fund. Served as Shawano and Menominee counties district attorney 1973-74.

Elected to assembly 1974. Biennial committee assignments: 1975 — elections; health and social services.

Telephone: (715) 526-5962.

Mailing address: Box 1-C, Route 3, Shawano 54166.

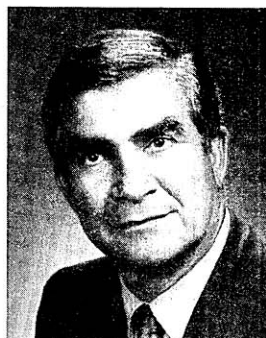
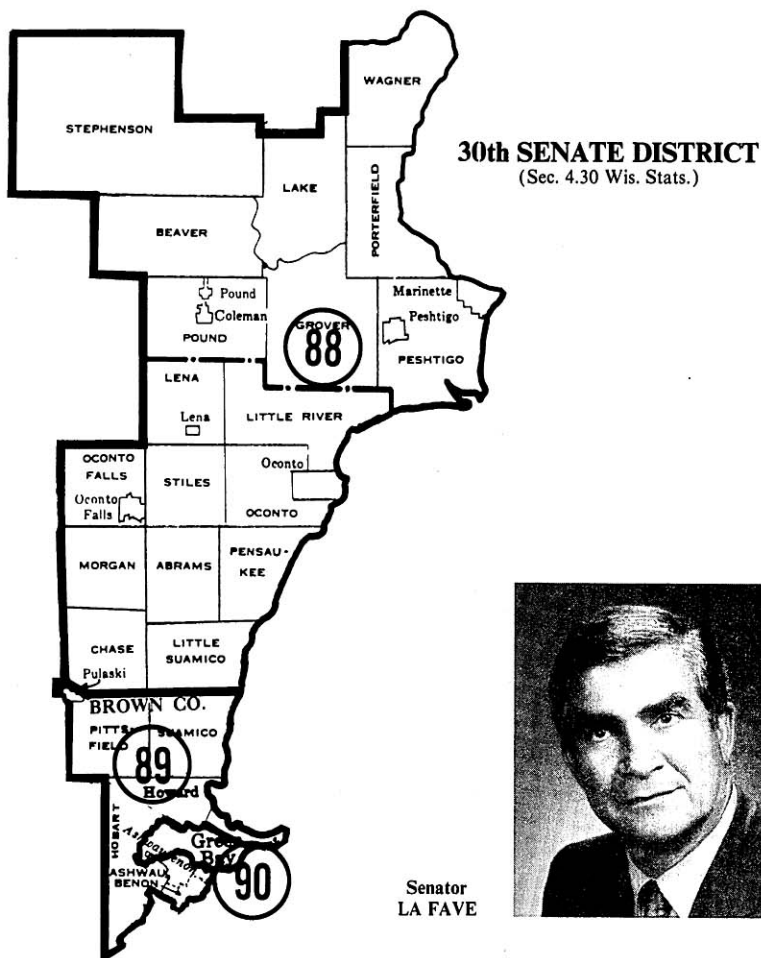

Senator
LA FAVE

Reuben La Fave (Rep.), 30th Senate District.

Born Oconto; married. Educated public schools. Legislator; former real estate appraiser. Chm. Sportsmen's Conservation Cong.; past pres. N.E. Wis. Conserv. Council. Awards: Milw. Sentinel *Outstanding Achievement in Conservation Field 1953*; 256 Wis. conservation clubs' *Mr. Conservation 1960*. Served on county board 1947-56.

Elected to assembly 1950-54; elected to senate since 1956. Biennial committee assignments: **1975** — agriculture, human services, labor and taxation; commerce; jt. com. for review of admin. rules (also 1973, 1971, 1967); council on highway safety (also 1973, 1971); jt. survey com. on retirement systems and ret. research com. (sen. chm., chm. since 1967). **1973** — transportation (chm., also chm. 1971); com. on cons. (since 1969); health, education and welfare; retirement bills; legis. procedure (since 1961); legis. council's highway com. (cochm. since 1969, mbr. 1965) and mbr. its adv. com. on motor vehicle code; legis. council's Menominee Indian com. (chm. since 1967, mbr. since 1963). **1971** — bd. on govt. oper.; legis. council's special com. on private ret. plans. **1969** — highways (chm., also chm. 1967, mbr. since 1963).

Telephone: (608) 266-3524.

Mailing address: Box 89-A, Route 1, Oconto 54153.

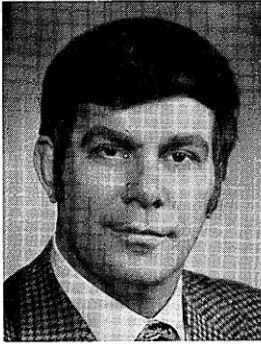

Representative
MATTY



Representative
VANDERPERREN



Representative
METZ

Richard P. Matty (Rep.), 88th Assembly District.

Born Menominee, Michigan, September 16, 1932; married. Graduate Crivitz high school. Owner-operator of supper club and cheese house. Served in air force 1950-54. Member Wis. Conservation Congress (vice-chm.), Lions (former pres.), AMVETS (former officer), American Legion, V.F.W., Assn. of Wis. Snowmobile Clubs (past dir.), Crivitz Recreation Assn., County Sportsmen Club; former Scoutmaster 1960-64. Served as county coroner 1966-70.

Elected to assembly 1972 and 1974. Biennial committee assignments: 1975 — highways; veterans and military affairs (also 1973). 1973 — revision; transportation.

Telephone: (715) 854-2479.

Mailing address: 615 Henriette, Crivitz 54114.

Cletus Vanderperren (Dem.), 89th Assembly District.

Born town of Pittsfield, Brown county, March 4, 1912; married. Educated in Mills Center school. Semiretired farmer. Member town board 28 years, county board 16 years and served on many county committees.

Elected to assembly since 1958. Biennial committee assignments: 1975 — highways (chm., also chm. 1973 and cochm. jt. interim com. and its adv. com. on motor vehicle code, vice-chm. 1971 and mbr. jt. interim com.); transportation (vice-chm., chm. 1971, mbr. 1973 and 1965); excise and fees (vice-chm. 1973, mbr. 1971); building comn. (also 1973, 1971); jt. com. on state supported programs; council on highway safety (also 1973); rustic roads bd. 1973 — com. to visit state properties (mbr. since 1960, chm. 1971, 1965). 1969 — municipalities; public welfare, and jt. interim com.; legis. council's local govt. com. (also 1965). 1967 — agri. (mbr. since 1959, vice-chm. 1965); contingent expenditures. 1965 — state affairs; legis. council. 1963 — printing; taxation (also 1961). 1959 — conserv.; legis. council's water resources com.

Telephone: (414) 865-7660.

Mailing address: Route 5, Green Bay 54303; (home) town of Pittsfield.

Sharon Metz (Dem.), 90th Assembly District.

Born Omro, September 13, 1934; married. Graduate Winneconne high school; attending UW-Green Bay. Student, housewife; former administrative assistant UW-Green Bay. Member Voluntary Commission for Human Rights, board of directors Streetworker Program, board of directors Co-Care Neighborhood Action Group, Women's Club of Green Bay; former pres. of church circle, secretary of Jr. Women's Club.

Elected to assembly 1974. Biennial committee assignments: 1975 — environmental quality; health and social services; taxation.

Telephone: (414) 432-5810.

Mailing address: 816 Shawano, Green Bay 54303.

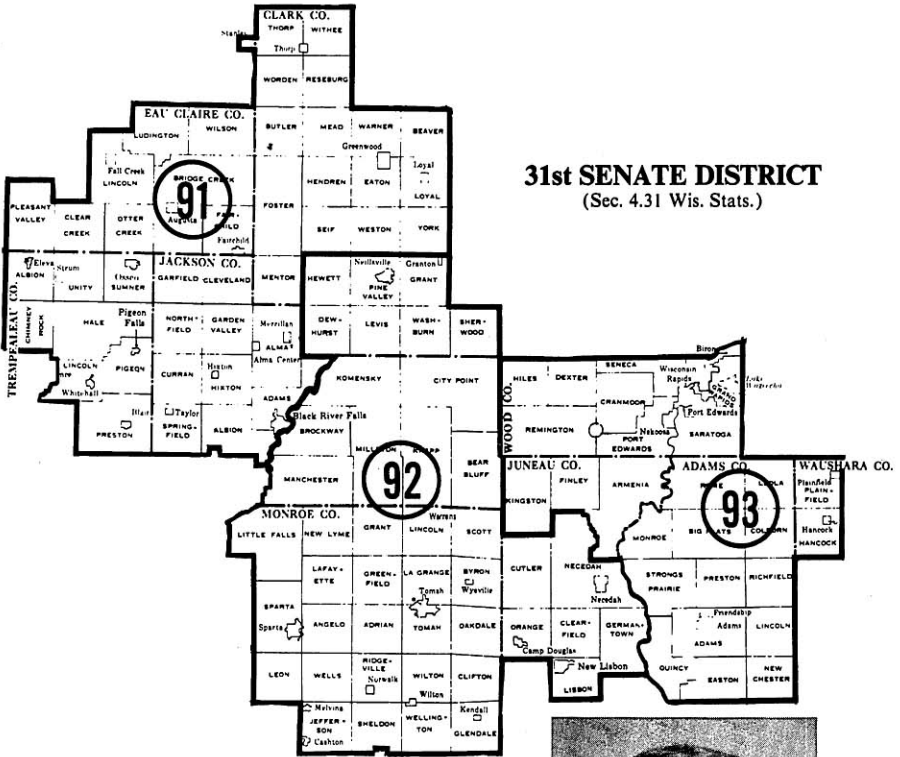

31st SENATE DISTRICT
(Sec. 4.31 Wis. Stats.)

Senator HARNISCH

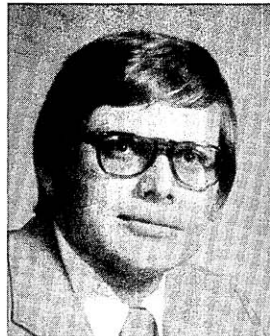

Thomas W. Harnisch (Dem.), 31st Senate District.

Born La Crosse, Jan. 16, 1947; single. Graduated Gale-Etrrick high school; B.A. in history UW-Madison 1969; J.D. university of Minnesota 1972; attended school of auctioneering. Attorney; former auctioneer. Member Masonic Lodge, Salvation Army, Neillsville Chamber of Commerce, county bar assn., state bar, and Neillsville Jaycees.

Elected to senate 1974. Biennial committee assignments: 1975 — agriculture, human services, labor and taxation; natural resources; joint legis. com. on state supported programs; Minnesota-Wisconsin boundary area comm.'s legislative advisory com.; natural beauty council.

Telephone: (715) 743-3295.

Mailing address: 161 E. 5th Street, Neillsville 54456.

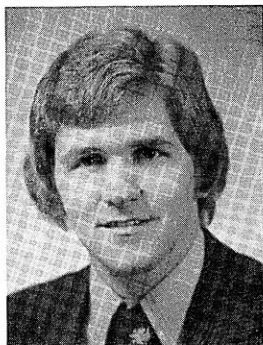

Representative
GUNDERSON



Representative
QUACKENBUSH

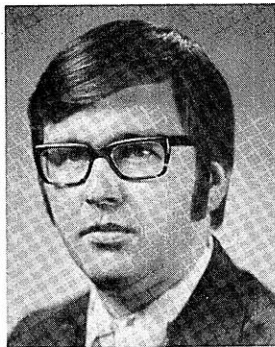

Representative
SCHNEIDER

Steve Gunderson (Rep.), 91st Assembly District.

Born Eau Claire, May 10, 1951; single. Graduate Whitehall Memorial high school; B.A. in political science UW-Madison 1973; Brown school of broadcasting 1974. Customer relations and advertising manager for automobile dealership.

Elected to assembly 1974. Biennial committee assignments: 1975 — health and social services, and its subcommittee on medical assistance; taxation.

Telephone: (715) 694-2208.

Mailing address: Route 2, Osseo 54758.

Robert L. Quackenbush (Rep.), 92nd Assembly District.

Born Sparta, November 15, 1923; married; 3 children. Educated Sparta public schools; B.A. UW-La Crosse 1950; graduate work UW-La Crosse and St. Mary's in Winona, Minn. Teacher; former social worker. Veteran of World War II; served in army air corps 1943-46.

Elected to assembly 1970, 1972 and 1974. Biennial committee assignments: 1975 — joint com. on finance. 1973 — education (also 1971 and jt. interim com.), and jt. interim com. and its adv. com. on certification and licensing of school personnel (sec.); labor. 1971 — printing.

Telephone: (608) 269-3526.

Mailing address: 510 N. Spring Street, Sparta 54656.

Marlin D. Schneider (Dem.), 93rd Assembly District.

Born La Crosse, Nov. 16, 1942; married. Graduate La Crosse central high school; B.S. UW-La Crosse 1965; attended UW-Stevens Point and UW-Madison. Legislator; former social studies teacher. Member Democratic party of Wisconsin, Wood County Democratic Party, Amer. Fed. of Musicians; former member South Wood County National Brotherhood Week (chm.), Big Brothers of Central Wisconsin, Wisconsin Rapids Education Assn., Jaycees.

Elected to assembly 1970, 1972 and 1974. Majority caucus vice-chm. (also 1973). Biennial committee assignments: 1975 — joint com. on finance (also 1973). 1973 — engrossed bills (vice-chm.); legis. council's adv. com. to the education com. on compulsory attendance law. 1971 — health and social services, and jt. interim com.; taxation.

Telephone: (715) 423-1223.

Mailing address: 921 Washington Street, Wisconsin Rapids 54494.

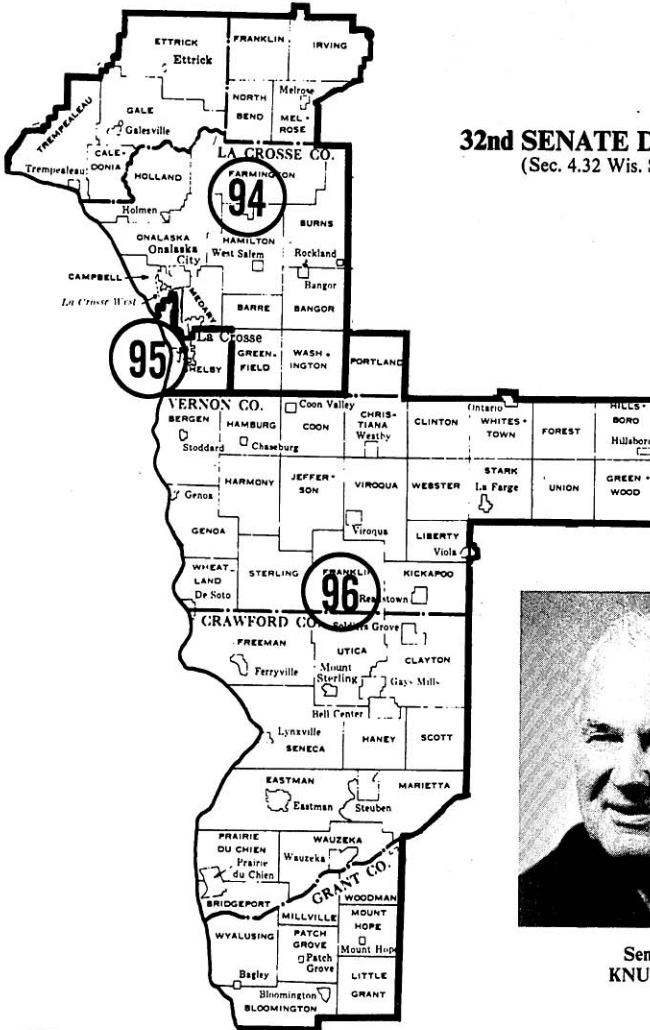

32nd SENATE DISTRICT
(Sec. 4.32 Wis. Stats.)

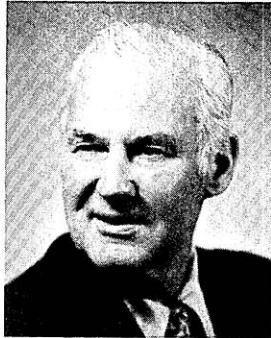

**Senator
KNUTSON**

Milo G. Knutson (Rep.), 32nd Senate District.

Born Clear Lake, Iowa, Oct. 12, 1918; married. Grad. Clear Lake, Iowa high school; attended Mason City, Iowa junior college; Coe college, Cedar Rapids. Radio station news director. Mayor of La Crosse 1955-65.

Elected to senate 1968 and 1972. Min. caucus chm.; maj. caucus chm. 1973. Biennial committee assignments: 1975 — commerce; building comn. (also 1973, 1971, 1969). 1973 — govtl. and vet. affairs (vice-chm. 1971 and 1973, mbr. 1969 and jt. interim com.); legis. coun.'s special com. on employe protection in business closings. 1972 — gov.'s com. on mass transit. 1971 — commerce, labor, taxation, insurance and bkg.; bond bd. (also 1969); Minn.-Wis. boundary area comn.'s legis. adv. com. (also 1969); legis. coun.'s special com. on private retirement plans (vice-chm.). 1969 — special com. to study disruptions in higher educ. insti. (chm.); special com. for possible acquisition of Alexian Bros. novitiate; legis. coun.'s age of majority com. and local govt. com.

Telephone: (608) 266-2155.

Mailing address: 804 Cass Street, Apt. 327, La Crosse 54601.

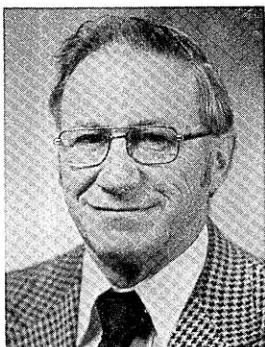

**Representative
ROBERTS**



**Representative
OFFNER**

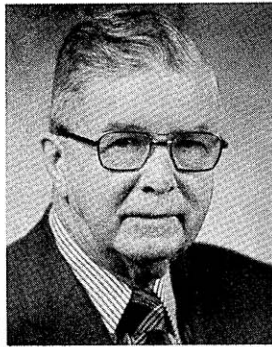

**Representative
LEWISON**

Virgil Roberts (Dem.), 94th Assembly District.

Born Mindoro, April 13, 1922; married; 4 children. Grad. Mindoro high sch.; attended Winona state college 1958-60 and Western Wis. technical insti. 1969-70. Train dispatcher, bank director; former farmer. Member Toastmasters International, Lions (former treas.), Holmen Rod and Gun Club, La Crosse Area Fed. of Lutheran Men (former pres.), American Train Dispatchers Assn. (former office chm.), La Crosse Dem. party (past vice-pres.); former mbr. La Crosse Traffic Club, Bethany Lutheran Home Bd., Order of Railroad Telegraphers. School board clerk 1952-58.

Elected to assembly 1970, 1972 and 1974. Biennial committee assignments: **1975** — jt. com. on finance. **1973** — state affairs; natural resources (also 1971 and jt. interim com.), and jt. interim com. (secy.) and its subcom. on wetland legis.; bond bd. **1971** — labor; Minn.-Wis. boundary area comn.'s legis. adv. com.

Telephone: (608) 526-3435.

Mailing address: 308 Park Lane, Holmen 54636.

Paul Offner (Dem.), 95th Assembly District.

Born Bennington, Vermont, August 7, 1942; single. Graduate Groton school; B.A. Amherst college 1964; Ph.D. Princeton university 1970. Economist; former legislative assistant to U.S. Senators Mondale and Nelson. Member Eagles, Jaycees, Izaak Walton League, Heart Association, La Crosse County Democratic Executive Committee.

Elected to assembly 1974. Biennial committee assignments: **1975** — education; health and social services; taxation.

Telephone: (608) 782-3256.

Mailing address: 1803 King Street, La Crosse 54601.

Bernard Lewison (Rep.), 96th Assembly District.

Born Viroqua; widower. Educated in Viroqua public schools; attended Lawrence college. Legislator, sav. and loan assn. dir.; real estate broker, auto dealer, body shop operator, farm operator. Mayor of Viroqua 1943-48, county board supervisor since 1960, pres. Viroqua park bd.

Elected to assembly since 1954. 1967 and 1969 maj. caucus secy. Biennial committee assignments: **1975** — highways (also 1973, 1971, 1969 and jt. interim coms., also 1967, 1961); state affairs (also 1973, 1971, 1957, 1955; chm. 1969 and cochm. jt. interim com., also chm. 1967); Minn.-Wis. boundary area comn.'s legis. adv. com. (also 1973, 1969, 1965, vice-chm. 1971). **1971** — legis. council (also 1969, 1967). **1969** — conserv. (also mbr. 1965, vice-chm. 1967), and jt. interim com.; rules (also 1967). **1967** — legis. council's remedial legis. com. **1965** — transp. (chm. 1963 and 1961); legis. council's insurance law revision com. **1963** — agric. (also 1957, 1955).

Telephone: (608) 637-3331.

Mailing address: 12 South Washington Hgts., Viroqua 54665.

33rd SENATE DISTRICT (Sec. 4.33 Wis. Stats.)

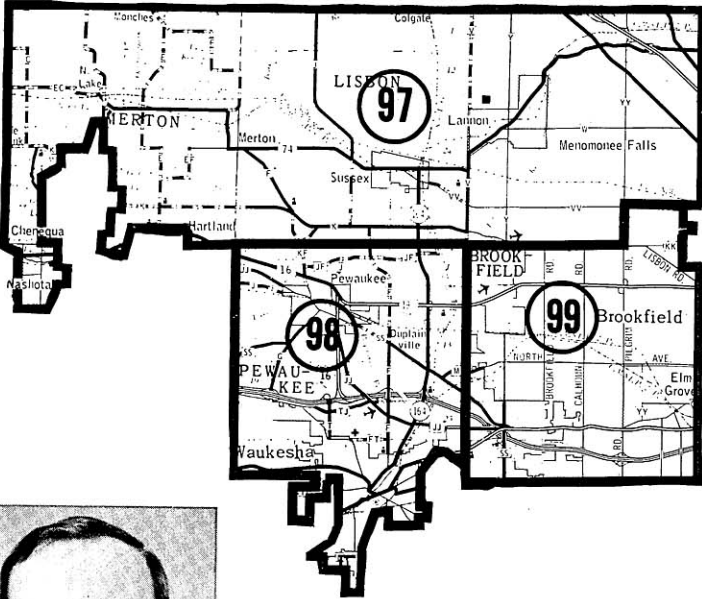

Senator
MURPHY

Roger P. Murphy (Rep.), 33rd Senate District.

Born Lancaster, Oct. 17, 1923; married; 3 children. B.S. UW-Madison 1948; LL.B. 1951. Attorney. WW II vet.; army air corps 1942-45. Mbr. bar assns.; Rep. party; Trial Lawyers Assns.; Elks; former mbr. Waukesha Kiwanis Club, Natl. and Wis. Dist. Attys. Assns. (state pres.), Natl. and Wis. Fed. of Young Rep. (state pres.), First Gov.'s Comn. on Crime. District attorney 1961-71 (5 consecutive terms).

Elected to senate 1970 and 1974. Biennial committee assignments: **1975** — agriculture, human services, labor and taxation; judiciary and consumer affairs; state capitol and exec. residence bd.; traffic law enforcement council. **1973** — health, educ. and welfare (vice-chm.); judiciary and insurance (vice-chm.); legis. council's educ. com. and its adv. com. on certification and licensing of school personnel; legis. council's judiciary com., and special coms. on liability of health professionals, on criminal penalties (also 1971 and its subcom. on classifications), and on the filing of uniform commercial code documents, and insurance laws revision com. (also 1971); jt. com. to visit state properties (also 1971). **1971** — commerce, labor, taxation, ins. and bkg. (vice-chm.); natural resources, and jt. interim com.; legis. coun.'s special com. on uniform commercial code amdt.s.; gov.'s com. on 1971 priorities for commerce and industry; gov.'s task force on recycling; adv. coun. on child labor.

Telephone: (414) 782-7305.

Mailing address: 1012 Hawthorn Circle, Waukesha 53186.

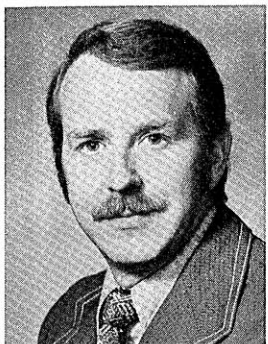

**Representative
LINGREN**



**Representative
JACKAMONIS**

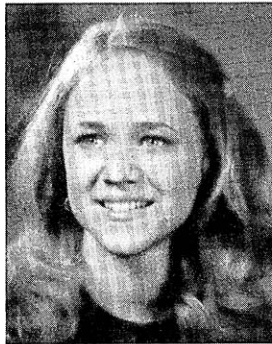

**Representative
SHANNON**

Ronald H. Lingren (Dem.), 97th Assembly District.

Born Gowrie, Iowa, June 26, 1935; married; 2 children. Graduate Gowrie consolidated high school, Gowrie, Iowa; B.S. Iowa State university 1960; M.A. university of Iowa 1961; Ph.D. 1965. Professor UW-Milwaukee and director, center for behavioral studies; consulting psychologist. Served in army 1953-55; air force reserve 1956-1974 (ret.). Member American and Wisconsin Psychological Assns., National and Wisconsin Assns. of School Psychologists (pres.), Wis. Council of Assns. for Pupil Services (pres.), American Educational Research Assn., National and Wis. Assns. for the Behavior Therapies (exec. bd.), Tri-County YMCA (director); Milwaukee County Mental Health Assn. (exec. bd.).

Elected to assembly 1974. Biennial committee assignments: 1975 — education; health and social services.

Telephone: (414) 251-8693.

Mailing address: W140 N8162 Lilly Road, Menomonee Falls 53051.

Edward G. Jackamonis (Dem.), 98th Assembly District.

Born New Britain, Conn., Oct. 19, 1939; married. Grad. New Britain high sch.; B.A. with high honors Northeastern univ., Boston, 1962; M.S. UW-Madison 1964. Legislator; former poli. sci. instructor UW-Waukesha. Mbr. Amer. Poli. Sci. Assn., Intergovernmental Relations Com. of Natl. Conference of State Legislatures, Waukesha Co. Assn. for Retarded Children, Waukesha Co. Mental Health Assn., S.E. Wis. Coalition for Clean Air, Waukesha Co. Environmental Council, Waukesha Co. Dem. party, Common Cause; former mbr. U.A.W., poli. sci. and history honor societies, Amer. Assn. of Univ. Profs.

Elected to assembly 1970, 1972 and 1974. Speaker pro tem. Biennial committee assignments: 1975 — state affairs (vice-chm., chm. 1973, mbr. 1971); environmental quality (vice-chm. 1973, mbr. 1971); natural resources; rules; legis. council; natural resources council of state agencies. 1973 — elections; legis. council's special com. on lobbying laws (vice-chm.).

Telephone: (414) 542-3685.

Home address: 622 Greenmeadow Drive, Waukesha 53186.

Susan Jane Shannon (Rep.), 99th Assembly District.

Born Milwaukee, March 18, 1952; single. Graduate Brookfield Central high school; B.S. in Communication Arts and English with a teaching degree in secondary education, UW-Madison 1974. Legislator; former Wisconsin state senate staff member. Mortar Board Natl. Women's Honor Society, Pi Lambda Theta Natl. Education Honor Society, American Assn. of University Women, State Policy Board of Wisconsin Women's Political Caucus, Waukesha County tech-institute student services advisory board, Elmbrook Republican Club.

Elected to assembly 1974. Biennial committee assignments: 1975 — education; engrossed bills.

Telephone: (414) 782-7602.

Mailing address: 18360 Harvest Lane, Brookfield 53005.

**Glenn E. Bultman: Senate Chief Clerk**

Born Milwaukee, Dec. 11, 1940; married. B.A. in economics Marquette univ. 1969; J.D. 1974. Attorney. Army 1966-69. Mbr. Milw. Co. Dem. Party, Wis. Consumer League, Amer. Legion. Elected to assembly 1970. Biennial committee assignments: 1971 — commerce and consumer affairs; labor; legis. council's com. on uniform consumer credit code. Public mbr. legis. council's com. on uniform commercial code 1973 (chm.) and its com. on commercial code filing 1974 (vice-chm.).

Elected senate chief clerk 1975.

Mailing address: 305 Mulberry St., Lake Mills 53551.

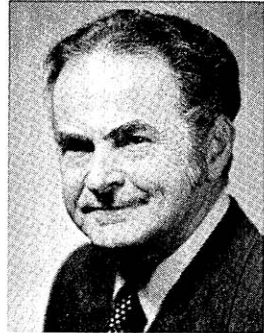
**Robert M. Thompson: Senate Sergeant at Arms**

Born Madison, Nov. 25, 1927; married. Grad. Poynette high school. Independent businessman; former electric motor repair shop. Mbr. Wis. Conservation Congress (exec. council since 1962, vice-chm. 1963-68, chm. 1968-69). Clerk of Dekorra-Pacific School 1952-60; chm. Columbia county bd. of adjustments 1965-71. Elected to assembly 1970. Biennial committee assignments: 1971 — environmental quality (vice-chm.); natural resources; gov.'s Wis. environmental educ. council.

Elected senate sergeant at arms 1975.

Mailing address: Route 1, Poynette 53955.

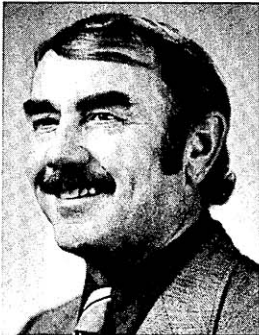
**Everett E. Bolle: Assembly Chief Clerk**

Born town of Kossuth, Manitowoc county, August 29, 1919; married. Grad. Washington high sch., Two Rivers; U.W. extension courses in labor problems; Reish sch. of auctioneering. Real estate agent, auctioneer; former trucker, factory worker. Town supervisor 1952-60. Elected to assembly 1960-1972. Maj. caucus secy. 1971; min. caucus secy. 1969. Biennial committee assignments: 1973 — excise and fees (since 1965, chm. 1965, 1971, 1973); tourism (vice-chm., mbr. 1971); highways (also 1971 and jt. interim com., 1969 and jt. interim com., 1965). 1971 — council on highway safety. 1967 — conservation.

Elected assembly chief clerk 1975.

Mailing address: Forest Home Drive, Francis Creek 54214.

Raymond J. Tobiasz: Assembly Sergeant at Arms

Born Milwaukee, May 10, 1916; married. Educ. South Division high sch. and Milw. vocational school. Owner of hobby shop, machine repair business; former machine rebuilder. WW II vet.; army 1945-46. Mbr. Amvets, Amer. Legion, Polish Natl. Alliance, South Div. Civic Assn., K. of C. Elected to assembly 1960-1972. 1965 vice-chm. Dem. caucus. Biennial committee assignments: 1973 — jt. com. on finance (assembly vice-chm. 1971 and 1973); gov.'s task force on educ. and finance. 1971 — printing (vice-chm.); comm. on interstate coop.; bond bd. (for balance of unexpired term). 1969 — excise and fees, municipalities; legis. council's local govt. com. 1967 — gov.'s task force on local govt. finance and org. 1965 — reorganization com.; transp. com. (chm.).

Elected assembly sergeant at arms 1975.

Mailing address: 3145 S. 50th Street, Milwaukee 53219.



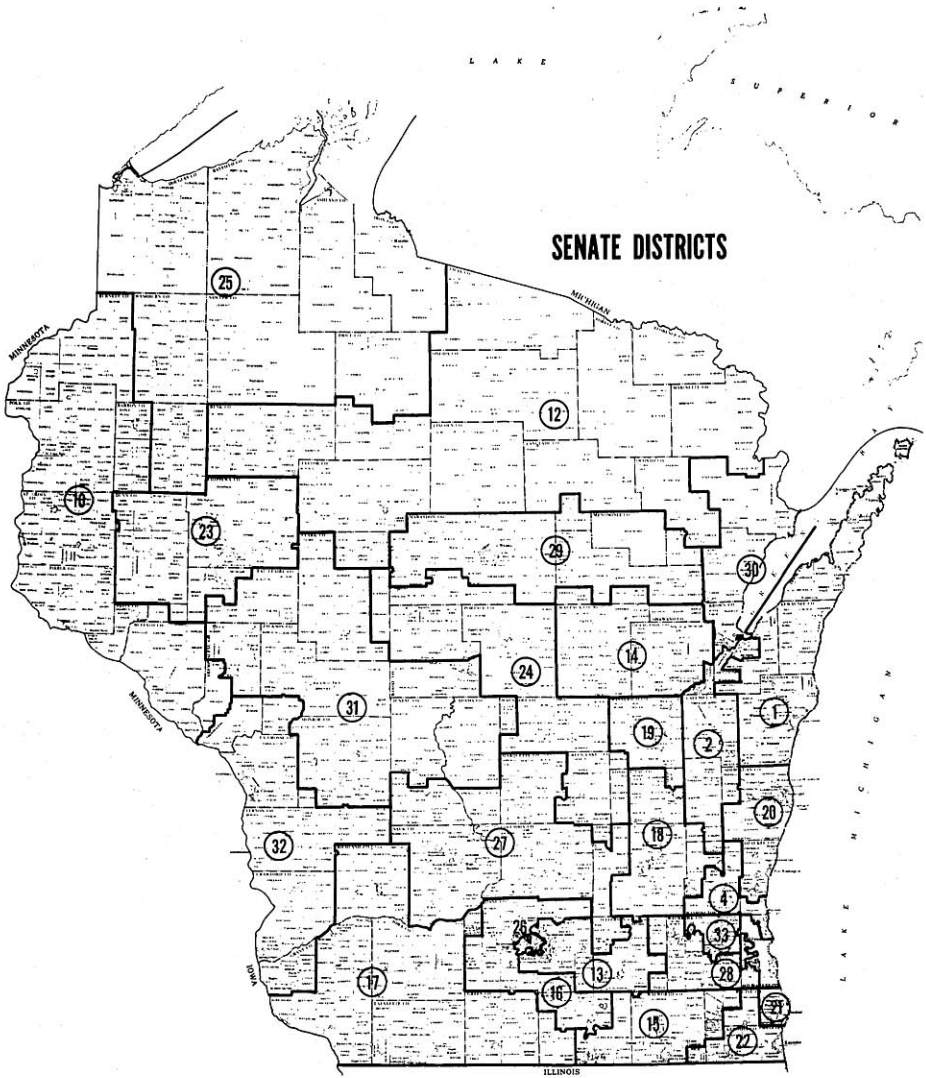

SCALE
0 10 20 MILES

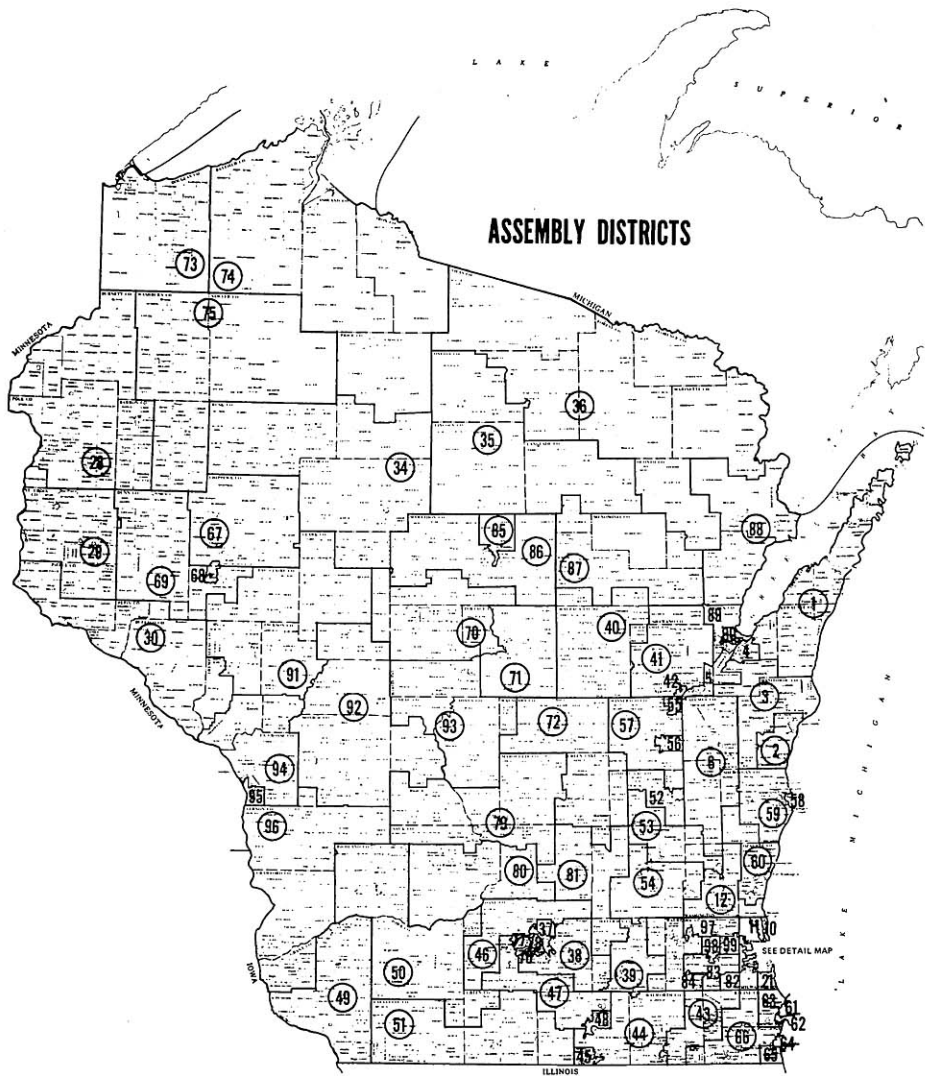

SCALE 1" = 50 MILES

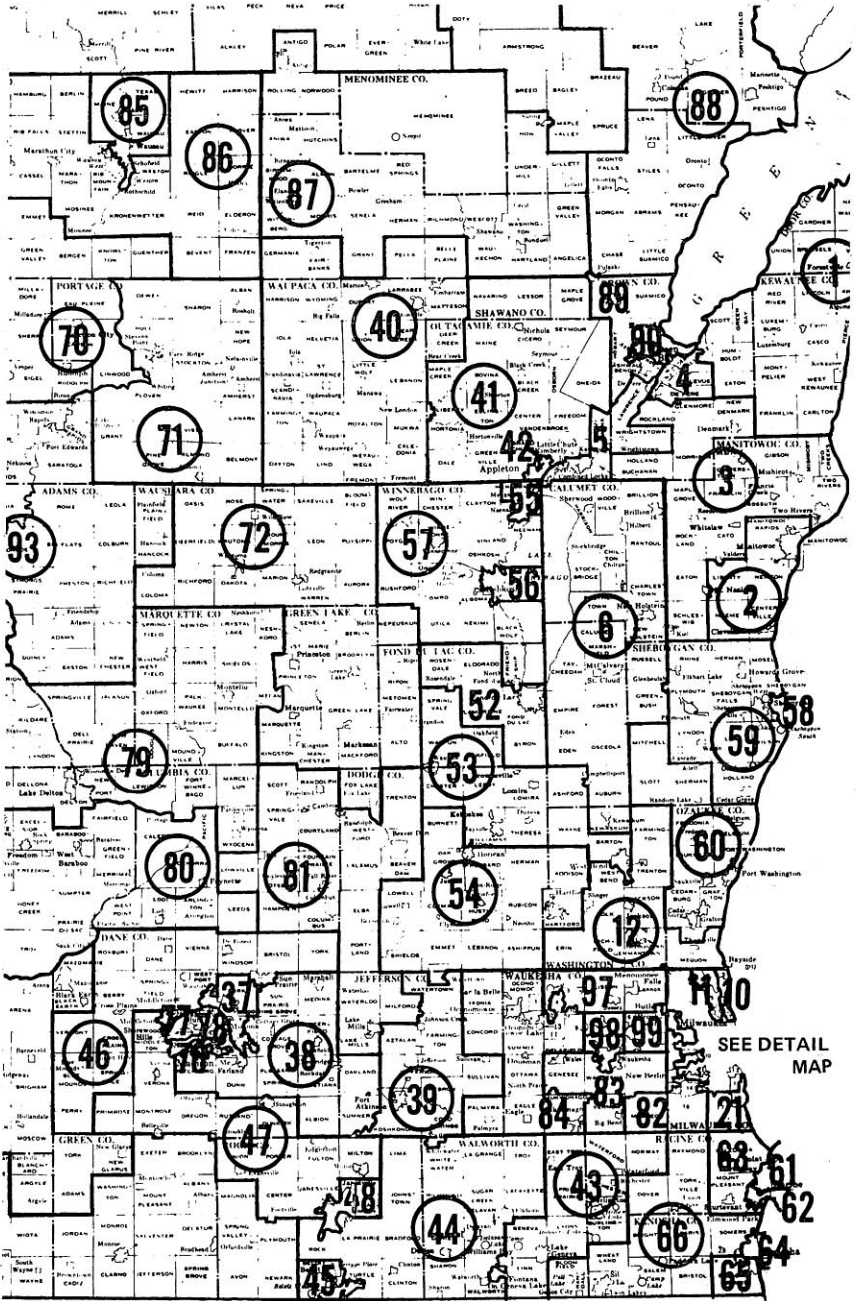

SEE DETAIL MAP

Detail Map: MADISON AREA

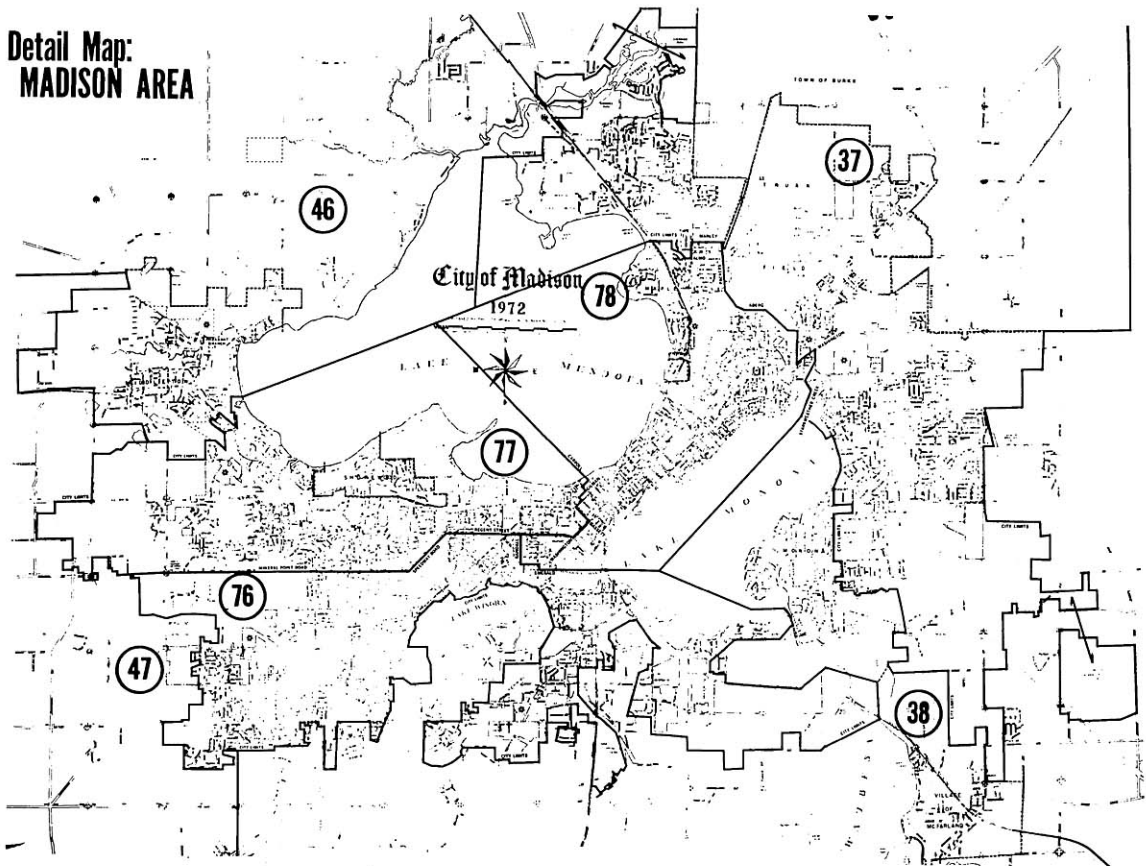

*All parts of the Towns of Blooming Grove and Madison are in the 38th Assembly District. All parts of the Town of Middleton are in the 47th Assembly District.

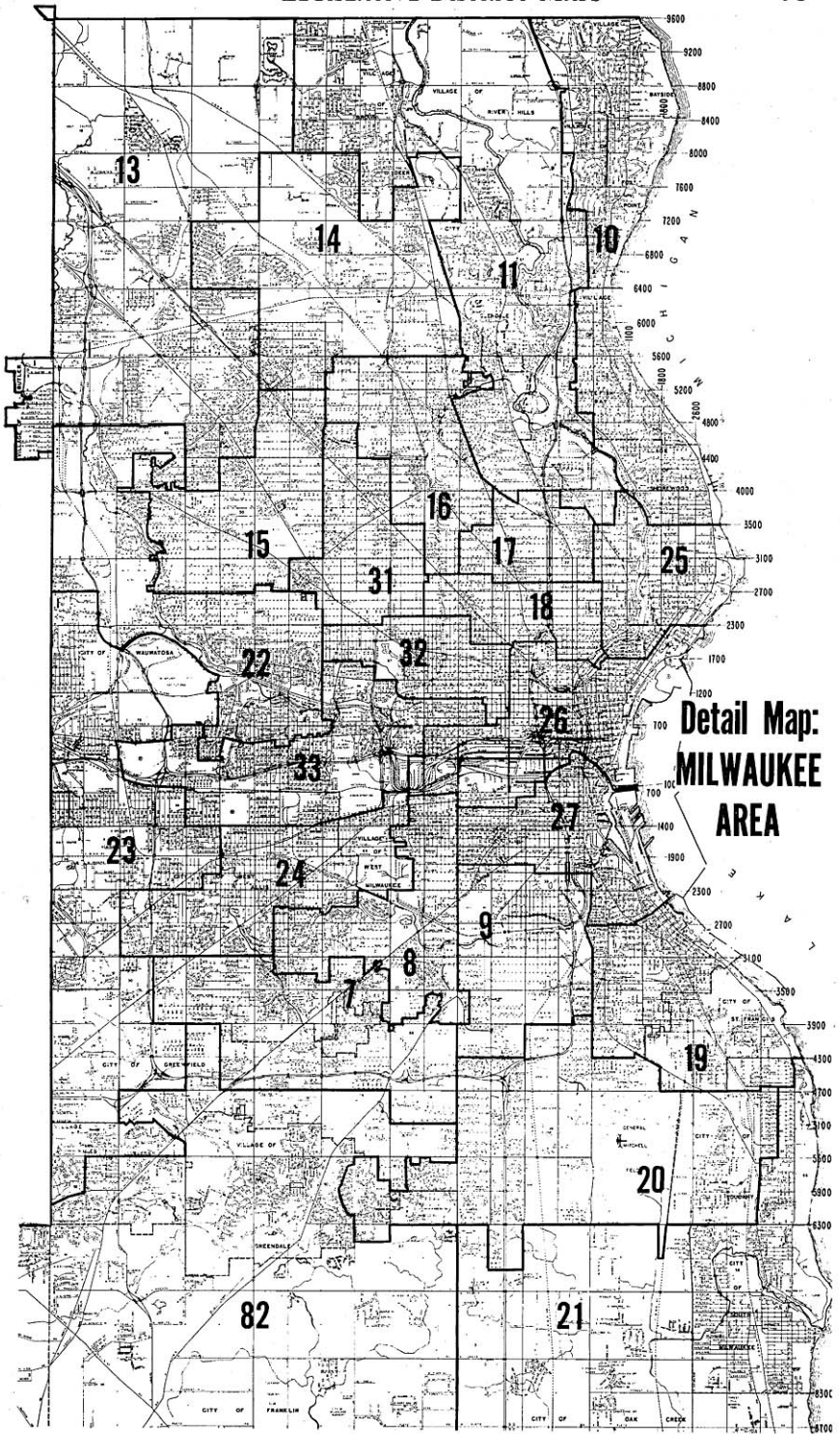

Detail Map: WAUKESHA AREA

