1928 Election Statistics

Judicial Election

Presidential Primary and Delegate
Election

Primary Vote, State Officers, Members
of Congress

Party Platforms

General Election Vote

JUDICIAL ELECTION

APRIL 3, 1928

VOTE FOR CIRCUIT JUDGES

Second Judicial Circuit

Branch Number Six

County	Total Vote	Edward T. Fairchild	L. A. Schweichler	Scattering
Milwaukee	123,863	94,446	29,416	1
Total	123,863	94,446	29,416	1

Fourth Judicial Circuit

Counties	Total Vote	Albert H. Schmidt	Charles Voigt	Edward Voigt
Manitowoc	13,686	6,358	2,246	5,082
Sheboygan	17,648	1,709	4,569	11,370
Total	31,334	8,067	6,815	16,452

Twentieth Judicial Circuit

Counties	Total Vote	D. G. Classon	Lewis M. Evert	Louis M. Nelson	Arthur J. Whitcomb
Florence	1,352	178	174	611	389
Forest	2,894	896	245	386	1,367
Marinette	9,443	1,664	2,799	3,448	1,532
Oconto	7,504	4,015	347	641	2,501
Total	21,193	6,753	3,565	5,986	5,789

PRESIDENTIAL PRIMARY AND DELEGATE ELECTION

APRIL 3, 1928

REPUBLICAN PARTY

Counties	Vote for President							Vote for Vice-President				
	Total	Norris, George W.	Hoover, Herbert	Lowden, Frank O.	Coolidge, Calvin	Dawes, Charles	Scatter- ing	Total	Dawes, Charles	Hoover, Herbert	Lowden, Frank O.	Scatter- ing
Adams.....	597	554	28				15	9				9
Ashland.....	1,847	1,509	313	8			17	77				77
Barron.....	2,990	2,303	496	160	30		1	123	112		16	
Bayfield.....	1,601	1,274	280	29			18	89	52	16		21
Brown.....	2,483	2,302	181									
Buffalo.....	1,367	1,268	59				40	20				20
Burnett.....	1,082	940	109	33								
Calumet.....	992	940	30	9			13	30	13	5		12
Chippewa.....	2,835	2,557	212	46	20			57	51	6		
Clark.....	3,166	2,970	136	60								
Columbia.....	2,734	2,256	325	83			70	148	76			72
Crawford.....	1,203	1,097	70	13			28	31	21		1	9
Dane.....	10,184	8,499	1,515	142		28		310	265		27	18
Dodge.....	3,712	3,371	278	33		30						
Door.....	1,458	1,238	159	28	17		16	70	43			27
Douglas.....	3,107	3,107										
Dunn.....	2,265	2,178	64	23				25	21	4		
Eau Claire.....	9,671	9,077	484	96		14						
Florence.....	467	420	24	8	5	1	9	12	5	3		4
Fond du Lac.....	2,952	2,580	324	36	12							
Forest.....	769	726	31	9	2		1	12	7	2		3
Grant.....	3,732	3,293	301	83			55	131	80	9	9	33
Green.....	2,240	1,715	320	145	30		30	133	68	9	18	38
Green Lake.....	794	681	91				22	40	30			10
Iowa.....	1,860	1,488	224	72			76	154	83	16		55
Iron.....	513	473	31	4		5		11	11			
Jackson.....	1,454	1,316					138	38				38
Jefferson.....	2,941	2,346	442	92			61	174	86			88
Juneau.....	1,464	1,303					161	51				51
Kenosha.....	3,689	2,404	816	158	155	71	85	387	298	24	12	53

PRESIDENTIAL PRIMARY TABLES

721

46	Kewaunee	921	865	34	19			3	11	7	1	1	2
	La Crosse	3,194	2,207	788				199	233	146			87
	Lafayette	1,404	1,221	87	74	10		12	59	29			30
	Langlade	1,743	1,513	197	19			14	35	19			16
	Lincoln	2,296	1,870	345	52			29	80				80
	Maritowoc	3,920	3,723	168		14		15	75	44			31
	Marathon	5,585	4,940	397	248								
	Marquette	2,616	2,349	168				99					
	Marquette	630	558	65	7				20	20			
	Milwaukee	24,248	24,047			73	44	84	209	133	12	10	54
	Monroe	2,126	1,908	207	11				53	37			16
	Oconto	2,278	2,112	129		18	19		16	9			7
	Oneida	1,269	1,126	124	6		9		221	146	21		54
	Outagamie	4,168	3,654	357		69		88	8	8			4
	Ozaukee	678	629	40	9			5	24	16	2		6
	Pepin	474	393	54	16	6			149	105	6	11	27
	Pierce	2,339	1,802	366	144	17	10		99	48		9	42
	Polk	2,311	1,844	290	144	18	4	11	19	6	3	2	8
	Portage	1,437	1,347	58	19	4	1	8	29	15		3	11
	Price	1,224	1,100	92	11	5	12	4	141	121	9	2	9
	Racine	3,355	2,909	313	50	46	11	26	21	14		3	4
	Richland	1,293	1,152	101	26	14			258	258			
	Rock	5,684	3,013	2,280	391			25	42				42
	Rusk	1,359	1,155	148	31			8	115	57		10	48
	St. Croix	2,017	1,681	207	103	4	14		103	99			4
	Sauk	2,912	2,609	238	54	11		3	33	13	5		15
	Sawyer	682	540	113	14	4	8		76				76
	Shawano	2,800	2,145	78	22			55	198	168			30
	Sheboygan	5,817	5,181	457	68	55	99	7	49	19	10	4	16
	Taylor	1,202	1,078	68	30	10	5	11					
	Trempealeau	1,284	1,227	47	10								
	Vernon	2,114	1,974	121	17		2						
	Vilas	804	692	62	5		37	8	39				39
	Walworth	2,756	1,920	627	123		99	37	161	101	30	15	15
	Washburn	1,114	817	245	34			18	59	43			16
	Washington	1,534	1,442	55	7	5	16	9	44	29	3		12
	Waukesha	3,534	2,963	427	37	22	66	19	124				124
	Waupaca	2,453	2,252	149	22		27	3					
	Waushara	1,037	919	102	16								
	Winnebago	4,274	3,601	512	93		33	35	149				149
	Wood	3,362	3,159				203						
	Total	186,922	162,822	17,659	3,302	680	565	1,894	5,074	2,734	172	141	2,027

PRESIDENTIAL PRIMARY AND DELEGATE ELECTION
APRIL 3, 1928
REPUBLICAN PARTY

Counties	Delegates-At-Large									Scattering
	Total	Blaine, John J.	Johnson, Mrs. Erick H.	Kohler, Walter J.	Kreutzer, Andrew L.	Kronshage, Theodore, Jr.	La Follette, Robt. M., Jr.	Macauley, Adalin W.	Weigle, George J.	
Adams	2,652	503	924	165	236	938	549	187	100	
Ashland	8,706	1,313	1,336	985	887	1,213	1,438	769	762	3
Barron	13,347	1,904	1,669	1,496	1,564	1,741	2,349	1,352	1,272	
Bayfield	7,049	1,196	994	802	662	719	1,175	629	872	
Brown	14,749	2,162	1,814	1,836	1,793	1,672	2,379	1,520	1,573	
Buffalo	6,349	1,168	891	484	686	984	1,268	453	416	
Burnett	5,246	1,052	947	409	314	674	965	458	429	
Calumet	4,898	865	606	598	439	547	836	527	480	
Chippewa	14,049	1,967	1,884	1,365	1,712	1,894	2,359	1,523	1,345	
Clark	14,279	2,368	1,986	1,459	1,357	1,787	2,589	1,397	1,336	
Columbia	13,426	1,740	1,385	1,860	1,523	1,155	2,287	1,763	1,707	1
Crawford	6,440	1,077	708	819	704	701	1,003	720	708	
Dane	60,508	9,110	7,534	7,520	6,800	7,459	9,065	6,357	6,663	
Dodge	18,378	2,848	2,172	2,677	1,972	2,119	3,280	1,400	1,910	
Door	6,560	1,168	883	800	705	725	1,094	452	733	
Douglas	28,024	3,537	2,841	3,747	3,543	3,037	3,935	3,720	3,664	
Dunn	13,134	1,716	1,515	1,647	1,365	1,656	2,303	1,825	1,107	
Eau Claire	22,807	3,329	2,740	2,574	2,262	2,964	3,975	2,688	2,275	
Florence	2,696	471	360	358	322	276	432	232	245	
Fond du Lac	20,538	2,138	1,741	3,040	3,178	2,043	2,793	2,803	2,802	
Forest	3,788	782	584	424	366	473	668	259	232	
Grant	18,368	2,717	2,245	2,224	1,755	2,214	3,264	2,008	1,941	
Green	10,782	1,753	1,323	1,379	1,241	1,225	1,576	1,131	1,153	1
Green Lake	4,621	671	508	728	593	397	620	548	556	
Iowa	9,653	1,060	987	1,470	1,301	1,065	1,351	1,209	1,210	
Iron	2,536	376	253	241	352	336	501	260	217	
Jackson	3,054	1,281	1,048	818	730	952	1,542	866	815	2
Jefferson	13,740	2,113	1,528	1,871	1,500	1,270	2,087	1,330	2,034	2
Juneau	6,941	1,213	1,008	673	601	934	1,184	716	611	1
Kenosha	18,152	1,949	1,684	2,692	2,848	1,731	2,182	2,608	2,458	
Kewannee	4,896	672	516	808	611	526	829	451	483	
La Crosse	15,129	1,925	1,675	1,937	1,896	1,829	2,236	1,776	1,853	2

Lafayette.....	8,725	1,047	930	1,163	1,088	785	1,198	1,288	1,226	-----
Langlade.....	8,073	1,176	933	1,176	984	984	1,297	1,755	766	----- 2
Lincoln.....	12,525	1,815	1,375	1,487	1,766	1,587	2,073	1,229	1,213	-----
Manitowoc.....	23,265	3,963	2,380	2,880	2,188	2,856	3,888	2,417	2,193	-----
Marathon.....	31,474	4,986	3,395	3,453	5,071	3,099	5,318	3,028	3,124	-----
Marquette.....	16,032	1,683	1,323	2,853	2,390	1,568	2,090	2,124	1,996	-----
Marquette.....	3,025	411	371	287	376	421	547	309	303	-----
Milwaukee.....	160,016	26,937	20,495	18,235	13,650	22,336	30,758	11,981	15,624	-----
Monroe.....	10,719	1,836	1,606	1,877	1,050	1,038	2,033	869	910	-----
Oconto.....	13,484	2,059	1,503	1,747	1,537	1,386	2,229	1,459	1,564	-----
Oneida.....	6,983	1,182	899	884	827	773	1,080	663	625	-----
Outagamie.....	23,614	3,578	2,953	2,917	2,621	2,790	3,609	2,410	2,736	-----
Ozaukee.....	3,752	589	548	475	462	489	671	231	287	-----
Pepin.....	2,318	287	266	256	294	271	367	329	248	-----
Pierce.....	10,418	1,493	1,437	1,278	1,098	1,223	1,636	954	1,295	----- 4
Polk.....	9,753	1,445	1,435	774	662	1,525	1,893	1,077	942	-----
Portage.....	7,424	1,409	1,111	805	769	935	1,253	580	562	-----
Price.....	6,142	916	779	623	756	821	1,109	576	562	-----
Racine.....	21,084	2,527	2,027	3,334	2,636	1,842	3,004	2,755	2,959	-----
Richland.....	7,184	968	797	1,059	943	702	916	937	862	-----
Rock.....	26,064	2,111	2,129	4,446	4,224	2,154	2,588	4,230	4,182	-----
Rusk.....	6,161	961	782	790	654	662	956	565	791	-----
St. Croix.....	9,116	1,292	1,172	1,152	997	970	1,409	886	1,238	-----
Sauk.....	13,995	2,107	1,616	1,548	1,355	1,702	2,674	1,495	1,498	-----
Sawyer.....	3,788	584	494	468	389	347	614	358	534	-----
Shawano.....	11,270	2,131	1,636	1,106	1,012	1,502	2,050	747	1,086	-----
Sheboygan.....	41,943	5,625	4,198	7,971	4,907	4,399	6,443	3,993	4,407	-----
Taylor.....	5,751	875	709	519	486	871	1,304	543	443	----- 1
Trempealeau.....	7,187	1,065	1,011	887	663	997	1,289	692	583	-----
Vernon.....	10,441	1,966	1,677	998	842	1,506	1,934	767	751	-----
Vilas.....	3,754	575	432	344	563	460	676	349	355	-----
Walworth.....	13,806	1,424	1,317	2,293	2,072	1,139	1,421	1,358	2,274	----- 8
Washburn.....	5,455	708	606	747	681	505	681	803	724	-----
Washington.....	8,076	1,257	1,218	969	908	1,144	1,471	507	602	-----
Waukesha.....	18,009	2,435	1,950	2,597	1,963	1,968	2,801	2,014	2,281	-----
Waupaca.....	13,074	1,874	1,510	1,554	1,328	1,442	2,587	1,375	1,401	-----
Waushara.....	6,439	1,008	861	826	753	731	983	642	635	-----
Winnebago.....	32,969	3,337	2,874	5,302	5,054	3,157	3,903	4,711	4,631	-----
Wood.....	17,204	2,650	2,535	1,924	1,879	2,155	3,204	1,420	1,437	-----
Total.....	1,040,957	152,441	123,584	133,410	117,720	121,978	170,069	107,866	113,862	----- 27

PRESIDENTIAL PRIMARY AND DELEGATE ELECTION

APRIL 3, 1928

DEMOCRATIC PARTY

Counties	President					Vice-President				
	Total	Reed, James A.	Smith, Alfred E.	Walsh, Thomas J.	Scatter- ing	Total	Reed, James A.	Walsh, Thomas J.	Smith, Alfred E.	Scatter- ing
Adams.....	121	96	19	1	5					
Ashland.....	576	288	283	5		14				14
Barron.....	460	302	148	10		6		5		1
Bayfield.....	388	278	98	10	2	10	1	2	2	5
Brown.....	2,062	1,266	796							
Buffalo.....	242	180	60		2	3				3
Burnett.....	198	148	50							
Calumet.....	651	434	213		4	11		2		9
Chippewa.....	762	727	28	5	2					
Clark.....	810	666	144							
Columbia.....	780	509	266		5	23				23
Crawford.....	629	423	202	4		12		2		10
Dane.....	2,505	1,776	693	42		23	8	15		
Dodge.....	2,140	1,675	465							
Door.....	353	253	89	8	3	2				2
Douglas.....	665	665								
Dunn.....	348	282	66							
Eau Claire.....	1,121	680	433	8						
Florence.....	86	71	15			1			1	
Fond du Lac.....	1,200	899	296	5						
Forest.....	410	359	48	1	2					
Grant.....	1,404	819	565	18	2	29		9	6	14
Green.....	348	230	94	17	7	10				10
Green Lake.....	461	320	134	5	2	7				7
Iowa.....	599	390	191		18	26				26
Iron.....	245	212	32	1						
Jackson.....	244	198				19				19
Jefferson.....	1,394	1,144	201	43	6	24				24
Juneau.....	562	458			104	7				7
Kenosha.....	1,606	703			903	51				51
Kewaunee.....	652	486	164	1		3		2		1
La Crosse.....	1,677	612	1,049	11	5	61		18	11	32
Lafayette.....	766	487	270	4	5	20				20

PRESIDENTIAL PRIMARY TABLES

Langlade	728	489	221	16	2	12	2	6		4
Lincoln	770	539	224	7		11				11
Manitowoc	1,981	1,364	549	65	3	26				26
Marathon	1,903	1,369	524	10						
Marquette	922	653	269							
Marquette	181	130	49	2		3		3		
Milwaukee	26,838	22,702	4,092	42	2	95	36	31		28
Monroe	567	404	156	7		8			6	
Oconto	868	599	268	1		7	1	1		7
Oneida	533	439	86	7	1	7				25
Outagamie	1,829	1,017	799	11	2	25				
Ozaukee	542	384	157	1		6	3		1	2
Pepin	150	98	50	2						
Pierce	557	341	199	17		11	5	4	2	
Polk	417	324	78	8	7	7		3		4
Portage	852	760	83	9		7	1	2	2	2
Price	471	385	78	3	4	6			1	5
Racine	1,760	1,139	605	11	5	32	10	3	13	6
Richland	369	294	69	6						
Rock	1,536	609	896	31						
Rusk	377	266	102	9		9				9
St. Croix	776	360	379	8	29	4				4
Sauk	734	580	146	8		4		4		
Sawyer	212	177	31	4		5		1	1	3
Shawano	603	475	122	6		14				
Sheboygan	1,667	845	806	16		29	16		9	4
Taylor	463	369	90	4		18	4	6	5	3
Trempealeau	345	271	70	4						
Vernon	397	334	59	4						
Vilas	311	287	21		3	12				12
Walworth	785	553	214	9	9	17	4	4	3	6
Washburn	260	197	58	2	3	2		1		1
Washington	1,090	792	294	4		16	7	5	2	2
Waukesha	1,733	1,385	333		15	36				36
Waupaca	430	353	74	3						
Waushara	146	96	45	5						
Winnebago	1,365	990	373		2	16				16
Wood	896	697			199					
Total	82,829	61,097	19,781	541	1,410	800	98	129	65	508

PRESIDENTIAL PRIMARY AND DELEGATE ELECTION
APRIL 3, 1928
DEMOCRATIC PARTY

Counties	Vote for Delegates-At-Large													
	Total	Barnes, Julia K.	Callahan, John M.	Dwin- nell, George	Glicks- man, Nathan	Hamil- ton, J. E.	Kuy- pers, John A.	Lueck, Arthur W.	Mersch, M. J.	Riley, Miles C.	Rogers, Chas. B.	Sheri- dan, Michael S.	White, Ferris	Scatter- ing
Adams.....	637	41	117	82	52	32	33	38	45	21	20	25	131	
Ashland.....	4,113	110	712	559	280	73	242	276	469	57	180	465	690	
Barron.....	2,599	144	441	334	170	110	139	138	264	105	80	121	552	1
Bayfield.....	1,932	133	329	233	151	101	117	96	154	89	87	104	338	
Brown.....	16,995	243	2,136	1,357	2,416	599	3,152	2,158	1,463	349	255	1,853	1,014	
Buffalo.....	1,241	30	182	134	51	35	52	71	1,287	64	57	99	179	
Burnett.....	1,024	64	136	82	101	41	90	88	56	29	35	171	131	
Calumet.....	3,737	138	743	438	222	87	225	212	368	87	46	553	618	
Chippewa.....	7,235	202	1,121	787	923	263	680	660	923	220	191	500	765	
Clark.....	4,110	154	497	263	274	134	314	667	565	224	221	401	396	
Columbia.....	5,223	110	577	304	403	108	801	1,030	510	266	147	646	321	
Crawford.....	3,595	201	749	543	320	117	237	231	406	132	75	219	365	
Dane.....	22,026	923	4,224	3,596	1,474	783	1,267	1,522	2,737	898	630	1,335	2,637	
Dodge.....	13,564	321	1,660	1,600	1,636	561	1,245	2,343	1,206	490	448	1,135	919	
Door.....	2,106	83	240	167	297	115	274	214	201	87	76	176	176	
Douglas.....	10,283	394	1,635	1,010	862	295	1,118	1,069	1,222	348	343	960	1,027	
Dunn.....	1,952	69	289	172	69	69	73	245	293	146	132	132	263	
Eau Claire.....	6,104	170	927	680	351	296	541	600	892	199	165	488	795	
Florence.....	459	25	44	25	22	59	46	56	49	29	24	39	41	
Fond du Lac.....	13,162	472	2,426	1,655	1,345	327	1,085	1,223	1,305	336	222	1,242	1,524	
Forest.....	1,834	62	173	100	106	225	244	228	221	89	87	168	130	1
Grant.....	7,442	335	1,421	997	520	313	396	429	817	297	383	588	946	
Green.....	1,799	139	310	204	182	91	150	168	140	86	64	135	129	1
Green Lake.....	2,792	162	333	240	354	167	378	368	155	72	112	339	112	
Iowa.....	4,014	80	974	699	332	177	217	260	494	115	56	195	415	
Iron.....	1,426	41	160	102	231	82	168	160	159	51	36	111	125	
Jackson.....	928	72	144	90	50	62	28	32	74	56	91	93	136	
Jefferson.....	7,569	347	1,076	667	353	312	295	773	1,197	500	657	642	730	
Juneau.....	2,861	73	337	546	303	144	294	272	283	99	78	210	222	
Kenosha.....	11,377	322	2,006	1,266	854	241	777	947	1,551	292	256	1,088	1,777	
Kewaunee.....	4,667	73	419	617	725	255	748	604	345	86	89	474	232	
La Crosse.....	10,603	230	2,107	1,805	617	200	427	507	1,802	220	205	651	1,829	2

PRESIDENTIAL PRIMARY TABLES

Lafayette	4,986	141	812	520	244	115	230	677	719	287	196	447	598	-----
Langlade	4,471	107	473	665	557	189	577	591	327	150	129	437	269	-----
Lincoln	3,857	107	550	373	204	264	416	410	471	155	124	343	440	-----
Manitowoc	14,669	793	2,069	1,175	872	824	893	1,548	1,395	788	694	1,919	1,699	-----
Marathon	12,482	372	1,597	951	628	290	1,448	1,894	1,810	571	418	1,197	1,256	-----
Marquette	7,078	295	1,172	687	580	196	623	537	463	181	150	1,201	993	-----
Marquette	7,902	55	176	91	67	37	55	96	52	38	20	60	152	-----
Milwaukee	165,321	5,376	27,949	17,380	12,246	6,203	12,186	16,929	17,126	6,036	5,492	20,699	17,699	-----
Monroe	4,044	184	760	501	255	113	183	237	349	108	103	609	643	-----
Oconto	6,412	200	741	485	766	234	951	841	529	216	195	753	501	-----
Oneida	3,025	125	341	193	146	253	359	394	368	176	141	279	260	-----
Outagamie	16,109	255	2,584	2,315	1,622	442	1,927	1,535	1,957	346	307	1,150	1,669	-----
Ozaukee	4,114	50	987	757	314	143	256	293	545	64	47	156	502	-----
Pepin	955	33	188	113	30	35	30	56	168	51	24	68	159	-----
Pierce	4,063	226	791	567	209	157	137	115	418	50	125	162	1,000	-----
Polk	1,642	113	178	130	98	93	75	81	92	205	157	202	218	-----
Portage	7,365	183	1,151	921	204	403	532	455	1,689	211	189	437	990	-----
Price	2,452	84	416	252	94	68	95	121	546	128	107	216	325	-----
Racine	12,486	382	1,994	1,350	1,088	422	1,243	1,250	1,382	440	374	1,270	1,291	-----
Richland	2,015	136	275	212	125	109	111	132	159	186	129	203	238	-----
Rock	9,691	222	1,736	1,366	467	200	660	707	1,424	360	245	842	1,462	-----
Rusk	2,158	81	365	242	84	66	83	79	448	106	105	196	303	-----
St. Croix	3,585	138	699	463	300	96	198	151	319	107	79	187	848	-----
Sauk	4,035	203	731	541	226	134	158	215	366	134	275	429	623	-----
Sawyer	1,190	56	155	86	63	48	57	95	219	88	83	126	359	-----
Shawano	3,449	84	434	322	484	169	380	368	418	103	93	235	983	-----
Sheboygan	13,013	321	1,455	1,419	1,687	383	1,700	1,742	1,061	285	403	1,569	983	-----
Taylor	2,062	123	263	168	129	93	112	124	162	219	146	260	263	-----
Trempealeau	1,731	100	266	158	134	70	126	125	135	57	47	270	238	-----
Vernon	1,762	98	228	177	97	83	81	91	152	194	135	181	243	-----
Vilas	1,155	28	114	67	198	86	132	145	121	43	91	44	86	-----
Walworth	4,656	157	687	472	230	162	213	346	895	237	224	513	520	-----
Washburn	1,227	82	210	139	67	45	61	53	81	40	39	207	202	-----
Washington	7,165	113	1,669	1,176	649	264	507	629	805	152	135	378	687	-----
Waukesha	10,573	403	1,092	1,474	560	336	531	946	1,329	403	544	1,192	1,263	-----
Waupaca	2,897	80	670	448	251	121	207	190	315	101	86	160	268	-----
Waushara	886	78	149	107	87	43	63	69	82	39	49	50	70	-----
Winnebago	15,279	284	2,618	1,659	821	414	1,209	1,667	2,252	394	328	1,524	2,109	-----
Wood	7,165	291	1,284	860	106	195	429	456	754	191	428	793	1,078	-----
Total	551,486	18,122	89,194	62,336	43,335	20,072	45,087	54,075	62,549	19,886	18,152	56,369	62,293	13

PRESIDENTIAL PRIMARY AND DELEGATE ELECTION

APRIL 3, 1928

VOTE FOR REPUBLICAN DISTRICT DELEGATES

First Congressional District

Counties	Total Vote	Robert J. Dowd (La Follette)	Walter S. Goodland	George W. Hull	August J. Piper (La Follette)
Kenosha	8,884	1,712	2,692	2,671	1,809
Racine	10,177	1,346	3,916	2,633	2,282
Rock	12,354	2,012	4,252	4,358	1,732
Walworth	6,702	1,022	2,011	2,507	1,153
Waukesha	8,257	2,019	2,188	2,174	1,876
Scattering	9				
Total	46,374	8,111	15,059	14,343	8,852

Second Congressional District

Counties	Total Vote	Robert Caldwell	Oscar Huhn (La Follette)	Charles J. Schoenfeld (La Follette)	Herman Schuelke
Columbia	6,597	2,366	1,007	1,710	1,509
Dodge	8,292	1,434	2,427	3,061	1,370
Jefferson	6,033	1,798	1,322	1,445	1,466
Ozaukee	1,703	297	525	521	360
Sheboygan	19,325	3,552	5,665	3,913	6,195
Washington	3,416	704	1,081	1,089	542
Scattering	7				
Total	45,366	10,151	12,027	11,739	11,442

Third Congressional District

Counties	Total Vote	Julius M. Engelbreton (La Follette)	Henry A. Huber (La Follette)	Thomas G. Lingard	B. L. Marcus
Crawford	2,902	553	714	793	842
Dane	27,373	6,481	7,837	7,125	6,435
Grant	9,206	2,031	2,086	2,541	2,548
Green	4,989	1,330	1,333	1,135	1,191
Iowa	4,727	1,023	965	1,475	1,264
Lafayette	3,982	1,014	934	1,071	963
Richland	3,466	609	696	1,095	1,066
Total	57,150	13,041	14,565	15,235	14,309

Fourth Congressional District

Counties	Total Vote	Arthur R. Barry	Edward G. Minor (La Follette)	Roman J. Paradowski (La Follette)	Stanley E. Piasecki
Milwaukee (part)	31,518	7,489	8,591	7,587	7,851
Total	31,518	7,489	8,591	7,587	7,851

Fifth Congressional District

Counties	Total Vote	Adolph C. Dick (La Follette)	Gustav Schmitt (La Follette)	Roland J. Steinle	Waldemar C. Wehe
Milwaukee (part)-----	40,740	10,683	10,720	9,661	9,676
Total-----	40,740	10,683	10,720	9,661	9,676 1/2

Sixth Congressional District

Counties	Total Vote	Fredk. C. Aebischer (La Follette)	Wm. J. Campbell	John H. Schroeder	James Skole (La Follette)
Calumet-----	2,317	806	473	547	491
Fond du Lac-----	9,410	1,606	3,003	2,990	1,811
Green Lake-----	2,123	413	610	570	530
Manitowoc-----	10,230	2,776	2,363	2,562	2,529
Marquette-----	1,354	397	329	306	322
Winnebago-----	14,914	2,505	5,064	4,698	2,647
Total-----	40,348	8,503	11,842	11,673	8,330

Seventh Congressional District

Counties	Total Vote	Edward F. Dithmar	Charles J. Hogg	Wm. V. Kidder (La Follette)	W. J. Rush (La Follette)
Adams-----	1,223	227	167	419	410
Clark-----	6,497	1,459	1,188	1,648	2,202
Jackson-----	4,152	937	1,467	794	954
Juneau-----	3,149	672	579	989	909
La Crosse-----	7,444	1,977	1,922	1,842	1,699
Monroe-----	4,836	996	960	1,403	1,477
Sauk-----	6,202	1,569	1,472	1,673	1,488
Vernon-----	4,545	921	697	1,577	1,350
Scattering-----	4				
Total-----	38,048	8,758	8,452	10,345	10,489

Eighth Congressional District

Counties	Total Vote	Gerald J. Boileau (La Follette)	Frank F. Chesak	John F. Jardine	James G. Vennie (La Follette)
Marathon-----	14,447	4,826	3,979	2,573	3,069
Portage-----	3,557	1,000	666	780	1,110
Shawano-----	5,153	1,614	824	811	1,902
Waupaca-----	6,612	1,252	1,372	2,488	1,500
Waushara-----	3,057	610	718	983	746
Wood-----	7,796	2,039	1,862	1,676	2,219
Scattering-----	3				
Total-----	40,622	11,341	9,421	9,311	10,546

Vote for Republican District Delegates—Continued

Ninth Congressional District

Counties	Total Vote	W. A. Gauerke (La Follette)	Charles E. Raught	Arthur M. Sells	W. C. Sullivan (La Follette)
Brown	6,610	1,835	1,486	1,537	1,752
Door	3,042	1,007	480	620	932
Florence	1,645	185	478	715	267
Forest	1,621	418	362	352	489
Kewaunee	2,249	777	412	500	560
Langlade	3,622	837	811	957	1,016
Marinette	7,023	1,485	1,967	2,143	1,329
Oconto	5,630	1,446	1,315	1,365	1,504
Outagamie	11,138	2,700	2,893	2,557	2,988
Scattering	103				
Total	42,580	10,690	10,204	10,746	1,0837

Tenth Congressional District

Counties	Total Vote	John A. Anderson (La Follette)	Mrs. R. W. Bowen	Robert Kuenzli	John U. Leutscher (La Follette)
Barron	6,302	1,800	1,461	1,539	1,502
Buffalo	3,075	924	402	601	1,148
Chippewa	6,114	1,956	1,389	1,140	1,629
Dunn	5,815	1,566	1,313	1,211	1,725
Eau Claire	10,473	2,831	2,887	2,188	2,567
Pepin	1,077	255	267	245	308
Pierce	4,799	1,450	1,084	899	1,362
St. Croix	4,410	1,344	1,131	925	1,010
Trempealeau	3,215	857	774	553	920
Scattering	117				
Total	45,280	12,983	10,708	9,301	12,171

Eleventh Congressional District

Counties	Total Vote	Walter B. Chilsen	A. W. Horton	George A. Nelson (La Follette)	Thomas R. Patterson (La Follette)
Ashland	4,206	1,018	862	1,235	1,091
Bayfield	3,306	747	865	901	793
Burnett	2,368	433	346	865	724
Douglas	13,341	3,803	4,585	2,493	2,460
Iron	1,130	267	191	375	297
Lincoln	6,232	2,170	1,305	1,587	1,170
Oneida	3,080	814	620	833	813
Polk	4,615	1,026	826	1,629	1,134
Price	2,798	757	571	694	776
Rusk	2,915	727	610	825	753
Sawyer	1,699	469	357	451	422
Taylor	2,574	775	461	728	610
Vilas	1,710	372	315	576	447
Washburn	2,593	689	672	683	549
Total	52,567	14,067	12,586	13,875	12,039

PRESIDENTIAL PRIMARY AND DELEGATE ELECTION

APRIL 3, 1928

VOTE FOR DEMOCRATIC DISTRICT DELEGATES

First Congressional District

Counties	Total Vote	G. Holmes Daubner	J. Allan Simpson	Andrew F. Stahl	Calvin Stewart
Kenosha	5,419	699	879	1,735	2,101
Racine	5,155	722	1,880	1,094	1,459
Rock	3,791	496	1,490	521	1,284
Walworth	1,674	237	367	546	524
Waukesha	4,064	1,296	1,133	624	1,011
Scattering	5				
Total	20,103	3,450	5,749	4,520	6,379

Second Congressional District

Counties	Total Vote	H. B. Kaempfer	A. Matt Werner	H. L. Zeidler
Columbia	2,297	502	639	1,154
Dodge	5,013	1,947	1,190	1,876
Jefferson	2,374	1,022	446	906
Ozaukee	1,626	625	380	621
Sheboygan	5,871	1,166	2,683	2,022
Washington	2,688	1,137	704	847
Scattering	2			
Total	19,869	6,399	6,042	7,426

Third Congressional District

Counties	Total Vote	W. D. Carroll	Leo T. Crowley
Crawford	1,378	689	674
Dane	8,868	4,321	4,547
Grant	2,589	1,313	1,276
Green	627	298	329
Iowa	1,633	832	801
Lafayette	1,838	900	938
Richland	680	351	329
Scattering	6		
Total	17,613	8,713	8,894

Fourth Congressional District

Counties	Total Vote	Peter S. Brzonkala	Thomas J. Fleming	Wm. J. McCormick	John M. Schneider
Milwaukee (part)	35,307	8,924	7,691	11,131	7,561

Vote for Democratic District Delegates—Continued

Fifth Congressional District

Counties	Total Vote	August M. Gawin	Max Hottelot	Wm. M. Langen	Ray- mond T. Moore	John G. Reute- man	A. J. Ries	H. V. Schoen- ecker
Milwaukee --- (part)	34,431	3,995	3,257	2,784	6,609	5,988	2,637	9,161

Sixth Congressional District

Counties	Total Vote	F. C. Bor- cherdt, Sr.	George A. Jagerson	B. F. Sheridan
Calumet.....	1,390	440	448	502
Fond du Lac.....	5,676	1,426	1,605	2,645
Green Lake.....	1,027	313	285	429
Manitowoc.....	4,837	1,668	1,395	1,774
Marquette.....	327	96	68	158
Winnebago.....	5,740	1,102	2,346	2,292
Scattering.....	5			
Total.....	18,997	5,045	6,147	7,800

Seventh Congressional District

Counties	Total Vote	W. G. Evenson	F. W. Fox
Adams.....	230	120	110
Clark.....	1,271	663	608
Jackson.....	281	134	138
Juneau.....	967	503	464
La Crosse.....	5,079	2,469	2,606
Monroe.....	1,448	693	755
Sauk.....	1,440	722	718
Vernon.....	502	255	247
Scattering.....	13		
Total.....	11,218	5,559	5,646

Eighth Congressional District

Counties	Total Vote	J. R. Pfiffner	Frank P. Regner
Marathon.....	4,594	2,191	2,403
Portage.....	2,763	1,475	1,288
Shawano.....	1,259	598	661
Waupaca.....	1,074	555	519
Waushara.....	322	168	154
Wood.....	2,615	1,284	1,331
Total.....	12,627	6,271	6,356

Ninth Congressional District

Counties	Total Vote	Leo J. Evans	James Hughes	Louis F. Nelson	Francis J. Rooney
Brown	7,701	1,617	2,852	1,636	1,596
Door	748	140	155	173	280
Florence	187	29	42	68	48
Forest	663	124	150	258	131
Kewaunee	1,955	668	554	361	372
Langlade	1,687	338	640	290	419
Marinette	3,017	1,283	629	633	457
Oconto	2,523	712	785	520	506
Outagamie	7,175	897	831	2,290	3,157
Scattering	15				
Total	25,656	5,808	6,638	6,229	6,966

Tenth Congressional District

Counties	Total Vote	Wm. H. Frawley	John B. Piotrowski
Barron	875	454	421
Buffalo	448	235	213
Chippewa	2,919	1,435	1,484
Dunn	608	307	301
Eau Claire	2,685	1,395	1,290
Pepin	347	180	167
Pierce	1,295	642	653
St. Croix	1,369	727	642
Trempealeau	463	225	233
Scattering	5		
Total	11,009	5,600	5,404

Eleventh Congressional District

Counties	Total Vote	Peter B. Cadigan	Fred A. Russell
Ashland	1,667	858	807
Bayfield	722	361	363
Burnett	398	202	196
Douglas	4,837	2,505	2,332
Iron	547	295	252
Lincoln	1,503	768	731
Oneida	963	472	491
Polk	585	301	284
Price	805	395	410
Rusk	741	355	386
Sawyer	375	190	183
Taylor	688	350	334
Vilas	297	154	143
Washburn	439	233	206
Scattering	20		
Total	14,567	7,439	7,108

CANDIDATES FOR OFFICE

September Primary, 1928

DEMOCRATIC TICKET

Office	Name
U. S. Senator.....	Michael K. Reilly
Governor.....	A. G. Schmedeman
Lieutenant Governor.....	Leo P. Fox
Secretary of State.....	Charles Mulberger
State Treasurer.....	George L. Dwinell
State Treasurer.....	Robert K. Henry
Attorney General.....	John J. Boyle
Attorney General.....	James E. Finnegan

PROHIBITION TICKET

U. S. Senator.....	David W. Emerson
Governor.....	Adolph R. Bucknam
Governor.....	Jane H. Robinson
Lieutenant Governor.....	Oliver Needham
Secretary of State.....	W. C. Pickering
State Treasurer.....	Henry H. Tubbs
Attorney General.....	Burton S. Hawley

REPUBLICAN TICKET

U. S. Senator.....	Robert M. La Follette, Jr.
U. S. Senator.....	George W. Mead
Governor.....	Joseph D. Beck
Governor.....	John E. Ferris
Governor.....	Walter J. Kohler
Governor.....	Fred R. Zimmerman
Lieutenant Governor.....	Henry A. Huber
Lieutenant Governor.....	Harold L. (Pep) Plummer
Lieutenant Governor.....	C. H. Werden
Secretary of State.....	Theodore Dammann
Secretary of State.....	Stanley E. Piasecki
State Treasurer.....	Barney M. Jostad
State Treasurer.....	Solomon Levitan
Attorney General.....	Edward L. Kelley
Attorney General.....	John W. Reynolds
Attorney General.....	George M. Sheldon

SOCIALIST TICKET

Governor.....	Otto R. Hauser
Lieutenant Governor.....	S. S. Walkup
Secretary of State.....	Leo Krzycki
State Treasurer.....	Edward D. Deuss
Attorney General.....	George Mensing

SUMMARY VOTE FOR U. S. SENATOR

Primary Election, Sept. 4, 1928

	Democratic	Prohibition	Republican	
	Reilly	Emerson	La Follette	Mead
Adams.....	28	4	1,096	418
Ashland.....	180	14	3,272	1,305
Barron.....	101	4	4,109	1,756
Bayfield.....	144	13	1,914	799
Brown.....	2,367		5,483	3,375
Buffalo.....	60	4	2,066	703
Burnett.....	86		1,411	371
Calumet.....	369	7	1,525	369
Chippewa.....	283	7	4,216	2,439
Clark.....	117	8	3,896	1,817
Columbia.....	191	6	4,956	2,706
Crawford.....	263	8	2,205	1,013
Dane.....	1,388	29	17,177	8,034
Dodge.....	1,435	13	6,001	2,431
Door.....	70	8	1,950	887
Douglas.....	484	13	6,809	3,201
Dunn.....	46	4	3,258	1,580
Eau Claire.....	151	9	5,364	2,938
Florence.....	9	2	881	234
Fond du Lac.....	2,052	19	6,462	3,827
Forest.....	52	2	1,433	724
Grant.....	565	9	4,804	2,857
Green.....	78	12	3,166	1,752
Green Lake.....	268	9	1,710	977
Iowa.....	113	6	3,221	1,723
Iron.....	33	3	1,456	579
Jackson.....	40	2	2,812	1,027
Jefferson.....	692	15	4,011	2,167
Juneau.....	134	11	3,266	1,312
Kenosha.....	1,793	21	5,571	4,074
Kewaunee.....	412	2	1,371	392
La Crosse.....	814	21	7,123	3,652
Lafayette.....	388	3	3,116	1,419
Langlade.....	877		2,351	1,163
Lincoln.....	278		3,309	1,584
Manitowoc.....	1,032	24	8,506	1,904
Marathon.....	884	26	5,618	2,930
Marinette.....	203	14	3,885	2,252
Marquette.....	219	4	989	578
Milwaukee.....	9,833	144	49,750	22,643
Monroe.....	130	24	4,563	1,527
Oconto.....	380	5	3,605	1,547
Oneida.....	344	2	1,585	1,143
Outagamie.....	1,338	16	7,415	4,512
Ozaukee.....	524	8	1,277	425
Pepin.....	45	4	920	633
Pierce.....	73	7	3,369	1,658
Polk.....	28	9	3,240	1,100
Portage.....	974	8	2,617	1,480
Price.....	75	8	2,545	1,024
Racine.....	533	17	9,283	5,353
Richland.....	133	17	1,713	1,681
Rock.....	488	25	5,671	6,771
Rusk.....	71	5	1,779	1,123
St. Croix.....	567	9	3,435	821
Sauk.....	176	18	5,738	2,426
Sawyer.....	77	3	1,248	503
Shawano.....	148	13	4,118	1,315
Sheboygan.....	913	17	11,238	4,491
Taylor.....	87	9	2,110	658
Trempealeau.....	131	10	3,053	1,124
Vernon.....	77	10	3,454	1,502
Vilas.....	36	2	1,180	577
Walworth.....	196	22	3,319	3,248
Washburn.....	67	2	1,346	716
Washington.....	675	6	3,427	830
Waukesha.....	457	13	7,085	4,476
Waupaca.....	118	9	4,928	2,402
Waushara.....	34	5	2,381	1,152
Winnebago.....	881	12	8,151	5,887
Wood.....	124	12	5,687	3,139
Scattering.....	212	17	65	
Total.....	38,432	827	322,979	161,156

SUMMARY VOTE FOR GOVERNOR

Primary Election, Sept. 4, 1928

	Dam.	Prohibition		Republican				Soc.
	Schmede- man	Buck- nam	Robin- son	Beck	Ferris	Kohler	Zimmer- man	Hauser
Adams	34		3	873	7	293	360	2
Ashland	201	3	12	2,264	56	1,980	484	12
Barron	129	2	5	2,373	54	2,000	1,839	7
Bayfield	175	9	9	1,254	35	955	596	14
Brown	2,576	9	4	3,956	54	4,452	926	46
Buffalo	76	2	4	1,573	18	820	435	1
Burnett	87		1	729	13	460	604	3
Calumet	368	4	5	1,113	14	567	282	10
Chippewa	334	2	9	2,314	57	2,958	1,604	6
Clark	126	1	4	2,764	54	2,092	960	16
Columbia	224	4	7	3,686	65	2,826	1,367	11
Crawford	290	6	2	1,436	34	1,254	672	2
Dane	1,819	17	18	13,132	76	9,809	2,857	13
Dodge	1,598	3	9	3,856	76	4,023	1,238	38
Door	72	7	3	1,213	24	1,209	591	4
Douglas	475	7	9	4,154	94	3,234	3,146	20
Dunn	58	4	1	1,951	34	2,264	853	10
Eau Claire	169	14	4	3,114	50	4,170	1,372	5
Florence	10		1	378	8	389	408	1
Fond du Lac	2,075	8	10	3,911	45	4,979	2,042	18
Forest	69	1		724	27	943	631	3
Grant	618	3	9	2,827	63	3,019	2,248	5
Green	93	7	5	2,196	19	1,811	1,198	2
Green Lake	295	6	3	997	12	1,403	519	1
Iowa	133	4	1	2,240	34	1,583	1,391	
Iron	40	2	4	628	31	1,221	369	2
Jackson	51	6		1,948	47	1,496	520	3
Jefferson	780	6	7	2,988	42	2,390	1,289	12
Juneau	157	8		2,432	24	1,547	695	6
Kenosha	1,888	7	19	3,448	67	3,674	3,038	78
Kewaunee	459	3		1,059	9	724	140	4
La Crosse	856	12	12	4,689	39	5,003	1,504	2
Lafayette	388	3	2	1,871	22	1,709	1,147	2
Langlade	910	9		1,350	27	1,615	768	4
Lincoln	303	4	1	2,381	21	2,220	474	4
Manitowoc	1,113	22	6	7,249	41	3,116	627	26
Marathon	956	16	10	3,743	44	4,073	1,049	46
Marinette	227	14	5	2,195	28	3,016	1,386	9
Marquette	229	3	2	678	10	563	388	1
Milwaukee	10,504	81	78	23,466	778	45,091	7,896	11,004
Monroe	147	16	12	3,529	18	1,976	780	7
Oconto	393	2	4	2,440	48	2,062	880	7
Oneida	374	1	1	826	24	1,612	399	13
Oztagamie	1,412	14	5	5,242	47	5,604	1,478	18
Pezaukee	588	3	3	835	16	888	118	15
Pepin	48	1	5	533	7	726	359	2
Pierce	78	1	5	1,916	62	1,665	1,597	2
Polk	39	4	5	1,850	35	979	1,545	10
Portage	1,092	8	6	2,180	14	1,474	472	5
Price	95	1	8	1,484	24	1,703	508	7
Racine	590	8	11	3,373	87	9,754	2,329	71
Richland	150	11	4	1,049	52	1,592	1,085	1
Rock	507	13	17	3,665	52	6,058	3,553	15
Rusk	77	2	2	941	16	948	1,194	12
St. Croix	2	4	5	1,952	68	1,902	1,543	4
Sauk	186	11	13	4,684	48	2,492	1,451	3
Sawyer	78	1	2	639	18	786	386	3
Shawano	161	7	8	3,148	43	1,687	690	10
Sheboygan	956	21	11	7,211	61	8,783	720	190
Taylor	100	7	4	1,391	20	892	540	13
Trempealeau	168	10	2	2,077	35	1,705	822	3
Vernon	81	3	7	2,529	20	1,015	1,674	
Vilas	45	2	1	447	17	841	583	7
Walworth	207	18	8	1,750	31	3,877	1,626	4
Washburn	78	2	1	758	17	919	474	10
Washington	678	6	6	1,959	63	1,982	487	17
Waukesha	481	10	12	3,443	65	7,138	1,582	42
Waupaca	126	5	6	3,507	49	3,111	1,031	19
Waushara	39	1	6	1,799	15	1,252	647	4
Winnebago	983	11	4	6,361	88	8,995	1,056	24
Wood	149	4	9	4,688	71	3,002	1,015	22
Scattering	438			70				
Total	41,459	527	477	203,359	3,448	224,421	82,837	12,013

PRIMARY ELECTION TABLES

737

SUMMARY VOTE FOR LIEUTENANT GOVERNOR

Primary Election, Sept. 4, 1928

	Dem.	Prohib.	Republican			Socialist
	Fox	Needham	Huber	Plummer	Werden	Walkup
Adams.....	31	3	995	112	234	1
Ashland.....	171	10	1,923	217	2,202	12
Barron.....	110	4	3,000	844	1,286	7
Bayfield.....	152	13	1,077	161	1,300	10
Brown.....	2,496	13	4,408	1,225	2,018	40
Buffalo.....	69	4	1,742	451	326	1
Burnett.....	82	5	1,079	333	203	2
Calumet.....	400	6	1,106	351	258	10
Chippewa.....	294	5	3,440	1,365	1,303	6
Clark.....	112	7	3,309	724	992	13
Columbia.....	208	10	4,432	949	1,365	7
Crawford.....	258	5	1,918	355	549	3
Dane.....	1,509	29	16,927	2,406	4,459	12
Dodge.....	1,512	11	4,589	1,192	1,908	36
Door.....	69	10	1,633	333	495	2
Douglas.....	485	16	5,474	1,115	1,708	20
Dunn.....	51	5	2,952	840	612	7
Eau Claire.....	163	9	3,622	1,984	1,585	5
Florence.....	8	2	556	215	204	-----
Fond du Lac.....	1,939	15	5,122	1,471	2,757	16
Forest.....	59	5	1,000	373	386	2
Grant.....	573	11	4,408	800	1,519	6
Green.....	79	13	3,071	581	827	2
Green Lake.....	280	7	1,445	438	498	-----
Iowa.....	111	8	3,228	329	853	1
Iron.....	33	5	784	483	507	3
Jackson.....	45	3	2,192	551	563	9
Jefferson.....	727	15	3,280	1,270	990	7
Juneau.....	137	11	2,510	459	958	74
Kenosha.....	1,716	19	5,411	1,530	1,740	3
Kewaunee.....	414	3	1,078	141	447	2
La Crosse.....	825	26	6,192	1,993	1,764	2
Lafayette.....	377	3	3,061	386	687	3
Langlade.....	878	9	1,774	357	1,001	3
Lincoln.....	287	9	2,539	621	1,354	26
Manitowoc.....	1,052	29	6,327	1,377	1,655	44
Marathon.....	885	28	5,111	1,333	1,505	10
Marinette.....	209	17	2,324	1,660	1,465	-----
Marquette.....	210	5	898	160	354	10,600
Milwaukee.....	9,778	127	37,313	12,038	15,507	6
Monroe.....	134	22	3,541	918	900	4
Oconto.....	378	6	2,815	621	1,245	12
Oneida.....	334	3	1,257	447	579	18
Outagamie.....	1,354	15	5,858	2,125	2,817	15
Ozaukee.....	524	8	938	157	468	2
Pepin.....	43	4	408	703	985	3
Pierce.....	76	4	2,658	470	704	9
Polk.....	88	7	2,671	777	512	3
Portage.....	1,003	9	2,181	298	936	6
Price.....	89	5	1,856	2,116	2,691	60
Racine.....	560	18	7,806	373	911	1
Richland.....	442	16	1,667	1,207	3,705	18
Rock.....	176	23	5,874	533	519	11
Rusk.....	98	5	1,516	792	1,060	3
St. Croix.....	576	8	2,747	1,009	989	3
Sauk.....	185	26	5,280	204	363	4
Sawyer.....	74	2	862	599	800	10
Shawano.....	152	13	3,623	8,071	5,321	186
Sheboygan.....	936	26	8,071	262	647	12
Taylor.....	90	9	1,615	950	514	1
Trempealeau.....	156	13	2,178	606	826	-----
Vernon.....	74	11	2,981	175	394	7
Vilas.....	37	1	943	1,080	1,348	3
Walworth.....	198	27	3,220	315	441	10
Washburn.....	66	2	1,021	637	525	15
Washington.....	653	5	2,712	2,052	2,407	39
Waupaca.....	471	17	5,730	1,298	1,254	18
Waushara.....	123	7	3,660	335	536	3
Winnebago.....	39	3	2,171	1,537	5,413	20
Wood.....	883	9	5,025	999	1,159	19
Wood.....	123	11	77	-----	-----	-----
Scattering.....	75	8	-----	-----	-----	-----
Total.....	38,899	870	261,913	69,410	101,472	11,528

SUMMARY VOTE FOR SECRETARY OF STATE

Primary Election, Sept. 4, 1928

	Democratic	Prohibition	Republican		Socialist
	Mulberger	Pickering	Dammann	Piasecki	Krzycki
Adams.....	29	2	1,145	215	1
Ashland.....	168	11	3,223	935	12
Barron.....	115	5	4,399	898	8
Bayfield.....	153	14	1,900	567	10
Brown.....	2,305	13	5,890	2,110	42
Buffalo.....	70	5	2,047	426	1
Burnett.....	86	4	1,502	176	2
Calumet.....	348	5	1,523	230	9
Chippewa.....	303	7	4,802	1,278	6
Clark.....	110	8	4,103	1,070	10
Columbia.....	197	9	5,421	1,470	8
Crawford.....	252	6	2,259	646	4
Dane.....	1,413	25	18,345	5,133	9
Dodge.....	1,501	13	6,088	1,709	39
Door.....	65	6	2,017	550	4
Douglas.....	466	15	7,003	1,499	201
Dunn.....	46	3	3,646	759	10
Eau Claire.....	151	10	5,719	1,679	6
Florence.....	8	2	841	193	-----
Fond du Lac.....	1,863	15	7,131	2,284	16
Forest.....	66	2	1,530	363	1
Grant.....	557	11	5,186	1,655	4
Green.....	82	13	3,523	979	1
Green Lake.....	257	7	1,790	657	-----
Iowa.....	115	7	3,547	875	-----
Iron.....	32	8	1,236	552	2
Jackson.....	46	2	2,702	744	3
Jefferson.....	741	14	4,268	1,407	10
Juneau.....	141	8	3,291	749	5
Kenosha.....	1,699	23	7,006	1,803	73
Kewaunee.....	379	2	1,275	421	3
La Crosse.....	800	24	7,969	1,944	2
Lafayette.....	355	3	3,308	820	2
Langlade.....	851	9	2,661	555	3
Lincoln.....	279	7	3,441	1,114	5
Manitowoc.....	1,024	26	7,765	1,928	27
Marathon.....	906	27	6,245	1,831	45
Marinette.....	205	14	4,125	1,527	13
Marquette.....	201	5	1,121	317	1
Milwaukee.....	9,486	127	47,623	27,756	10,900
Monroe.....	128	27	4,537	840	6
Oconto.....	371	4	3,595	1,197	4
Oneida.....	330	2	1,864	544	12
Outagamie.....	1,272	15	8,469	2,349	18
Ozaukee.....	500	5	1,124	479	15
Pepin.....	43	7	1,018	355	2
Pierce.....	72	4	3,813	608	3
Polk.....	93	6	3,533	431	9
Portage.....	966	9	3,088	508	4
Price.....	88	6	2,336	762	6
Racine.....	537	16	10,196	2,696	64
Richland.....	141	16	2,352	726	1
Rock.....	454	26	8,014	3,022	12
Rusk.....	72	3	2,118	521	12
St. Croix.....	561	8	3,904	862	4
Sauk.....	176	21	6,271	1,092	3
Sawyer.....	68	3	1,169	332	3
Shawano.....	146	12	4,238	911	11
Sheboygan.....	892	21	10,407	4,501	183
Taylor.....	95	8	2,149	446	13
Trempealeau.....	150	9	3,095	689	3
Vernon.....	79	12	3,882	566	-----
Vilas.....	39	2	1,252	333	7
Walworth.....	195	24	4,379	1,383	5
Washburn.....	69	2	1,550	359	11
Washington.....	647	8	3,106	763	16
Waukesha.....	469	20	7,503	2,990	42
Waupaca.....	115	6	5,181	1,269	18
Waushara.....	32	4	2,686	553	5
Winnebago.....	858	11	7,488	5,267	20
Wood.....	127	9	6,270	1,267	19
Scattering.....	64	7	62	-----	2
Total.....	37,656	843	339,203	105,345	12,029

SUMMARY VOTE FOR STATE TREASURER

Primary Election, Sept. 4, 1928

	Democratic		Prohib.	Republican		Socialist
	Dwinnell	Henry	Tubbs	Jostad	Leviton	Deuss
Adams	7	23	2	213	1,158	1
Ashland	52	129	10	948	3,218	12
Barron	27	90	4	1,417	3,956	8
Bayfield	32	132	14	603	1,896	9
Brown	633	1,876	12	2,310	5,679	43
Buffalo	19	53	5	573	1,906	1
Burnett	52	27	3	401	1,296	2
Calumet	241	121	8	313	1,480	3
Chippewa	69	235	8	1,647	4,465	5
Clark	61	57	8	1,504	3,672	10
Columbia	36	173	11	1,676	5,407	2
Crawford	150	116	9	983	1,878	9
Dane	907	513	30	7,732	16,705	36
Dodge	753	782	12	2,007	5,783	3
Door	14	56	7	610	1,918	22
Douglas	138	326	15	2,380	6,720	8
Dunn	32	11	7	1,303	3,161	7
Eau Claire	116	42	10	2,492	5,008	7
Florence	7	5	1	223	768	18
Fond du Lac	922	903	18	2,665	6,913	2
Forest	36	22	2	441	1,481	2
Grant	104	434	14	2,043	4,959	2
Green	53	14	14	1,269	3,478	2
Green Lake	170	103	5	1,604	1,875	1
Iowa	33	82	7	1,083	3,495	3
Iron	12	29	6	552	1,186	8
Jackson	16	33	4	1,195	2,233	3
Jefferson	72	690	12	1,370	4,398	6
Juneau	90	56	10	1,044	3,005	73
Kenosha	430	1,355	18	2,279	6,501	4
Kewaunee	262	170	2	464	1,237	2
La Crosse	402	440	22	3,452	6,912	2
Lafayette	258	90	2	1,128	3,093	2
Langlade	559	345	7	892	2,271	4
Lincoln	181	101	10	1,288	3,209	5
Manitowoc	655	370	27	2,301	7,308	25
Marathon	344	581	26	2,335	5,622	45
Marquette	138	100	13	2,018	3,539	9
Marquette	43	165	4	345	1,105	10,642
Milwaukee	4,606	5,445	123	20,447	46,533	6
Monroe	85	59	25	1,323	4,100	5
Oconto	90	239	5	1,343	3,538	12
Oneida	179	163	1	679	1,743	16
Outagamie	631	674	15	3,089	7,781	14
Ozaukee	149	394	6	381	1,223	2
Pepin	3	38	3	452	891	4
Pierce	18	60	2	1,010	3,347	9
Polk	55	31	5	866	3,055	5
Portage	717	330	9	712	2,992	62
Price	15	68	8	779	2,399	1
Racine	286	259	13	4,155	9,041	14
Richland	109	30	16	1,057	2,037	8
Rock	169	273	23	3,799	7,539	4
Rusk	14	55	5	617	2,023	3
St. Croix	76	544	10	1,299	3,469	11
Sauk	49	133	20	1,396	6,049	186
Sawyer	17	63	1	442	1,038	3
Shawano	41	118	10	884	4,170	12
Sheboygan	432	460	20	4,643	10,404	3
Taylor	57	38	9	591	1,980	8
Trempealeau	112	37	10	1,166	2,693	3
Vernon	59	25	11	1,044	3,477	8
Vilas	10	30	2	436	1,092	5
Walworth	43	148	30	1,570	4,288	7
Washburn	52	21	2	520	1,406	14
Washington	135	519	9	963	2,903	41
Waukesha	245	233	20	3,255	7,532	17
Waupaca	29	88	9	1,576	4,964	4
Winnebago	26	10	8	743	2,437	20
Wood	573	303	10	4,747	7,971	20
Scattering	36	103	10	1,430	6,090	1
Total	17,244	21,921	849	125,517	320,099	11,568

SUMMARY VOTE FOR ATTORNEY GENERAL

Primary Election, Sept. 4, 1928

	Democratic		Prohibition	Republican			Socialist
	Boyle	Finnegan	Hawley	Kelley	Reynolds	Sheldon	Mensing
Adams.....	12	16	4	158	800	290	2
Ashland.....	56	131	10	1,143	2,106	737	12
Barron.....	44	72	4	921	2,418	1,530	8
Bayfield.....	44	115	12	471	1,130	713	8
Brown.....	975	1,664	10	1,861	5,660	878	42
Buffalo.....	16	53	3	488	1,623	283	1
Burnett.....	58	19	5	177	1,025	370	2
Calumet.....	245	126	6	488	1,032	175	11
Chippewa.....	105	200	6	2,419	2,356	1,139	5
Clark.....	51	58	6	1,154	2,653	1,087	10
Columbia.....	68	137	10	1,300	3,673	1,572	10
Crawford.....	188	78	8	983	1,191	554	3
Dane.....	915	567	25	5,337	13,703	3,717	11
Dodge.....	947	614	14	2,571	3,470	1,461	37
Door.....	14	54	6	427	1,943	335	2
Douglas.....	234	285	11	1,936	3,817	2,427	19
Dunn.....	25	20	4	1,360	1,948	754	6
Eau Claire.....	111	45	9	2,109	3,755	1,069	5
Florence.....	5	5	2	198	602	191	1
Fond du Lac.....	1,179	781	18	3,152	4,028	2,043	17
Forest.....	35	27	1	323	1,122	425	3
Grant.....	257	312	10	1,840	3,084	1,468	4
Green.....	59	19	12	1,188	2,217	801	1
Green Lake.....	192	95	8	1,037	905	400	-----
Iowa.....	52	65	8	977	2,629	702	-----
Iron.....	10	25	4	686	698	343	2
Jackson.....	16	32	4	891	1,560	728	3
Jefferson.....	181	468	13	1,310	3,012	1,052	10
Juneau.....	98	41	8	823	1,873	1,099	7
Kenosha.....	894	1,005	19	1,655	5,168	1,724	66
Kewaunee.....	285	151	3	509	1,001	171	3
La Crosse.....	479	386	23	1,982	5,207	2,305	2
Lafayette.....	375	60	3	980	1,930	1,071	2
Langlade.....	634	295	8	563	1,673	915	3
Lincoln.....	164	119	8	953	1,813	1,831	5
Manitowoc.....	678	392	29	4,868	4,390	621	25
Marathon.....	491	444	24	2,426	4,204	1,184	46
Marquette.....	173	82	13	1,673	2,984	800	9
Marquette.....	97	126	6	368	674	348	-----
Milwaukee.....	5,036	5,322	138	18,512	34,214	12,739	10,757
Monroe.....	79	54	27	855	3,402	825	8
Oconto.....	108	275	7	1,040	2,983	820	5
Oneida.....	204	144	1	724	977	662	13
Outagamie.....	664	712	15	2,874	5,161	2,533	15
Ozaukee.....	196	349	4	598	819	139	14
Pepin.....	5	36	2	396	605	236	2
Pierce.....	22	39	6	600	1,960	1,415	4
Polk.....	57	40	8	543	1,885	1,243	8
Portage.....	769	319	10	579	2,287	546	4
Price.....	28	56	8	813	1,464	714	7
Racine.....	293	272	18	3,882	6,236	2,213	59
Richland.....	95	43	17	747	1,255	946	1
Rock.....	180	301	17	2,992	4,000	3,386	17
Rusk.....	29	33	3	441	1,375	631	11
St. Croix.....	173	476	8	835	2,161	1,406	3
Sauk.....	60	126	21	1,596	4,240	1,352	3
Sawyer.....	33	48	2	359	675	338	5
Shawano.....	62	98	9	1,254	3,045	640	10
Sheboygan.....	435	484	20	6,023	6,516	2,074	177
Taylor.....	69	29	9	506	1,278	683	12
Trempealeau.....	92	48	8	628	2,374	513	2
Vernon.....	53	30	9	560	2,453	1,124	1
Vilas.....	10	23	2	441	578	449	5
Walworth.....	74	128	23	1,374	2,997	1,190	1
Washington.....	50	25	3	419	1,034	353	8
Waukesha.....	228	414	8	1,152	2,070	427	15
Waupaca.....	189	275	18	3,825	4,456	1,815	41
Waushara.....	43	84	9	1,633	3,152	1,336	16
Winnebago.....	28	10	3	1,046	1,527	468	5
Winnebago.....	596	311	12	5,716	5,430	1,669	20
Wood.....	64	81	9	2,078	3,854	1,056	16
Scattering.....	45	-----	10	94	-----	-----	6
Total.....	20,486	19,869	831	118,746	221,540	85,254	11,668

REPUBLICAN VOTE FOR MEMBER OF CONGRESS

Sept. 4, 1928

First District

Counties	Total Vote	Henry Allen Cooper	Richard A. Williams
Racine.....	14,114	12,866	1,236
Kenosha.....	9,087	7,648	1,439
Walworth.....	6,034	4,741	1,293
Rock.....	10,929	8,922	2,007
Waukesha.....	10,544	7,737	2,805
Scattering.....	14		
Total.....	50,708	41,914	8,780

Second District

Counties	Total Vote	John F. Enz	Charles A. Kading	John C. Schuman
Jefferson.....	6,029	1,229	3,575	1,225
Columbia.....	6,912	1,322	4,384	1,205
Dodge.....	8,065	1,512	5,163	1,390
Washington.....	3,930	900	2,514	516
Ozaukee.....	1,631	548	956	127
Sheboygan.....	15,159	6,989	7,062	1,108
Scattering.....	1			
Total.....	41,726	12,500	23,654	5,571

Third District

Counties	Total Vote	John S. Donald	Thomas G. Lingard	John Mandt Nelson
Crawford.....	2,842	857	690	1,291
Richland.....	2,994	791	957	1,243
Grant.....	6,715	1,340	2,027	3,342
Iowa.....	4,524	947	1,507	2,067
Dane.....	23,437	7,512	6,406	9,517
Lafayette.....	4,106	964	930	2,210
Green.....	4,284	1,219	1,080	1,985
Scattering.....	20			
Total.....	48,902	13,630	13,597	21,655

Fourth District

Counties	Total Vote	Edward G. Minor	John C. Schafer
Milwaukee (part).....	30,430	8,898	21,532
Total.....	30,430	8,898	21,532

Republican Vote for Member of Congress—Continued

Fifth District

Counties	Total Vote	Charles J. Bareis	John G. Froemming	E. B. Genrich	Bernhard (Ben) Gettelman	Henry A. Staab	Wm. H. Stafford
Milwaukee (part)-----	37,901	1,746	2,453	6,593	9,302	4,420	13,387
Total -----	37,901	1,746	2,453	6,593	9,302	4,420	13,387

Sixth District

Counties	Total Vote	Florian Lampert
Marquette-----	1,175	1,175
Green Lake-----	2,073	2,069
Fond du Lac-----	8,518	8,509
Winnebago-----	12,460	12,458
Calumet-----	1,624	1,622
Manitowoc-----	8,468	8,461
Scattering-----	24	
Total -----	34,318	34,294

Seventh District

Counties	Total Vote	Otto Bosshard	A. E. Fredrick	Merlin Hull	Gardner R. Withrow	Lyall Wright
La Crosse-----	10,931	4,317	384	1,424	4,009	797
Jackson-----	4,037	133	94	3,174	555	81
Monroe-----	6,137	532	1,754	1,508	1,802	541
Clark-----	5,274	355	419	2,673	1,017	810
Vernon-----	4,848	397	243	2,420	1,521	267
Juneau-----	4,652	224	644	1,395	953	1,436
Adams-----	1,399	84	180	457	504	174
Sauk-----	7,941	644	427	2,770	3,147	953
Total -----	45,219	6,686	4,145	15,821	13,508	5,059

Eighth District

Counties	Total Vote	Edward E. Browne	John T. Kostuck
Marathon-----	7,960	5,500	2,460
Portage-----	3,844	3,147	695
Waupaca-----	6,673	5,278	1,400
Waushara-----	3,251	2,833	415
Wood-----	7,432	6,053	1,378
Shawano-----	5,016	3,740	1,276
Scattering-----	6		
Total -----	34,181	26,551	7,624

Ninth District

Counties	Total Vote	Anton Holly	George J. Schneider
Langlade.....	3,145	1,147	1,998
Forest.....	1,902	491	1,409
Florence.....	980	155	825
Marinette.....	5,617	1,377	4,240
Oconto.....	4,813	1,346	3,466
Outagamie.....	11,165	2,366	8,799
Brown.....	7,856	2,499	5,357
Kewaunee.....	1,743	772	971
Door.....	2,527	696	1,891
Scattering.....	3		
Total.....	39,748	10,789	28,956

Tenth District

Counties	Total Vote	James A. Frear	Victor M. Stolts
Dunn.....	4,602	3,473	1,129
Barron.....	5,443	4,376	1,067
Chippewa.....	6,358	4,070	2,284
Eau Claire.....	8,211	3,734	4,477
Trempealeau.....	3,819	2,675	1,141
Buffalo.....	2,611	1,860	750
Pepin.....	1,338	879	459
Pierce.....	4,624	3,821	801
St. Croix.....	5,096	4,224	869
Scattering.....	13		
Total.....	42,102	29,112	12,977

Eleventh District

Counties	Total Vote	Walter B. Chilsen	R. Bruce Johnson	Hubert H. Peavey
Douglas.....	9,985	1,892	3,952	4,141
Bayfield.....	2,749	690	316	1,743
Ashland.....	4,462	1,398	471	2,593
Iron.....	1,919	796	225	898
Vilas.....	1,629	722	203	703
Burnett.....	1,722	374	317	1,031
Polk.....	4,112	1,038	677	2,387
Washburn.....	1,993	651	240	1,102
Sawyer.....	1,661	579	144	938
Rusk.....	2,755	927	459	1,369
Price.....	3,338	1,188	518	1,632
Taylor.....	2,611	782	210	1,619
Oneida.....	2,642	1,530	121	988
Lincoln.....	4,892	2,512	327	2,053
Scattering.....	14			
Total.....	46,470	15,079	8,180	23,197

DEMOCRATIC VOTE FOR MEMBER OF CONGRESS

Sept. 4, 1928

First District

Counties	Total Vote	William C. Kiernan
Racine.....	493	487
Kenosha.....	1,628	1,627
Walworth.....	197	197
Rock.....	447	447
Waukesha.....	461	461
Scattering.....	7	
Total.....	3,226	3,219

Second District

Counties	Total Vote	Eugene A. Clifford
Jefferson.....	685	685
Columbia.....	183	180
Dodge.....	1,604	1,604
Washington.....	605	605
Ozaukee.....	491	489
Sheboygan.....	845	845
Scattering.....	5	
Total.....	4,413	4,408

Third District

Counties	Total Vote	William Victoria
Crawford.....	227	224
Richland.....	142	139
Grant.....	539	531
Iowa.....	102	102
Dane.....	1,165	1,150
Lafayette.....	323	322
Green.....	68	66
Scattering.....	32	
Total.....	2,566	2,534

Fourth District

Counties	Total Vote	Peter S. Brzonkala	William J. Kershaw
Milwaukee (part).....	5,681	2,720	2,961
Total.....	5,681	2,720	2,961

Fifth District

Counties	Total Vote	Raymond T. Moore	Thomas O'Malley
Milwaukee (part)	4,925	2,438	2,487
Total	4,925	2,438	2,487

Sixth District

Counties	Total Vote	Morly G. Kelly	Edward S. Schmitz
Marquette	224	176	48
Green Lake	294	145	149
Fond du Lac	2,003	1,219	781
Winnebago	904	508	395
Calumet	367	222	145
Manitowoc	1,149	429	720
Scattering	4		
Total	4,941	2,699	2,238

Seventh District

Counties	Total Vote	A. H. Schubert
La Crosse	885	884
Jackson	47	45
Monroe	123	123
Clark	105	105
Vernon	80	79
Juneau	131	131
Adams	28	28
Sauk	163	158
Scattering	9	
Total	1,562	1,553

Eighth District

Counties	Total Vote	William W. Albers	R. J. Walsh
Marathon	937	601	336
Portage	1,034	408	623
Waupaca	119	53	64
Waushara	36	15	21
Wood	130	35	92
Shawano	150	48	102
Scattering	8		
Total	2,406	1,160	1,238

Democratic Vote for Member of Congress—Continued

Ninth District

Counties	Total Vote	James H. McGillan
Langlade.....	856	852
Forest.....	60	60
Florence.....	10	10
Marinette.....	185	185
Oconto.....	376	375
Outagamie.....	1,341	1,339
Brown.....	2,669	2,646
Kewaunee.....	416	406
Door.....	65	62
Scattering.....	43	-----
Total.....	5,978	5,935

Tenth District

Counties	Total Vote	Thomas J. Cunningham	Miles H. McNally
Dunn.....	44	16	28
Barron.....	114	66	43
Chippewa.....	315	207	108
Eau Claire.....	150	45	101
Trempealeau.....	139	47	90
Buffalo.....	64	44	20
Pepin.....	40	26	13
Pierce.....	74	20	53
St. Croix.....	750	119	628
Scattering.....	16	-----	-----
Total.....	1,690	590	1,084

Eleventh District

Counties	Total Vote	Frank P. Kennedy	Fred A. Russel
Douglas.....	583	125	458
Bayfield.....	153	56	91
Ashland.....	164	108	55
Iron.....	36	19	17
Vilas.....	36	25	11
Burnett.....	93	33	60
Polk.....	95	54	35
Washburn.....	70	47	23
Sawyer.....	76	31	41
Rusk.....	66	34	32
Price.....	79	29	46
Taylor.....	87	53	33
Oneida.....	403	296	105
Lincoln.....	270	194	78
Scattering.....	24	-----	-----
Total.....	2,211	1,104	1,083

PROHIBITION VOTE FOR MEMBER OF CONGRESS

Sept. 4, 1928

Third District

Counties	Total Vote	Thomas Dobson
Crawford.....	8	8
Richland.....	16	16
Grant.....	10	9
Iowa.....	7	6
Dane.....	24	24
Lafayette.....	4	3
Green.....	13	12
Scattering.....	4	-----
Total.....	82	78

Seventh District

Counties	Total Vote	Arthur H. Shanley
La Crosse.....	21	19
Jackson.....	3	3
Monroe.....	25	25
Clark.....	6	6
Vernon.....	10	9
Juneau.....	8	8
Adams.....	-----	-----
Sauk.....	17	17
Scattering.....	3	-----
Total.....	90	87

Eighth District

Counties	Total Vote	E. W. Shatto
Marathon.....	21	21
Portage.....	6	6
Waupaca.....	5	5
Waushara.....	7	7
Wood.....	7	7
Shawano.....	10	10
Total.....	56	56

Prohibition Vote for Member of Congress—Continued

Ninth District

Counties	Total Vote	Maria I. A. Nelson	Laurence G. Sargent
Langlade.....			
Forest.....	3	2	1
Florence.....	2	1	1
Marinette.....	13	7	6
Oconto.....	4	3	1
Outagamie.....	19	10	9
Brown.....	12	5	7
Kewaunee.....	3	2	1
Door.....	8	4	4
Total.....	64	34	30

Eleventh District

Counties	Total Vote	Edwin Kerswill
Douglas.....	11	11
Bayfield.....	11	11
Ashland.....	9	9
Iron.....	4	4
Vilas.....	1	1
Burnett.....		
Polk.....	8	8
Washburn.....	3	3
Sawyer.....	1	1
Rusk.....	5	5
Price.....	6	6
Taylor.....	8	8
Oneida.....	1	1
Lincoln.....	7	7
Total.....	75	75

PRIMARY ELECTION, SEPTEMBER 4, 1928

VOTE FOR GOVERNOR

Counties, Towns, Cities, Villages and Election Precincts	Schmed- eman Dem.	Robin- son Proh.	Buck- nam Proh.	Zimmer- man Rep.	Beck Rep.	Ferris Rep.	Kohler Rep.	Hauser Soc.
ADAMS CO.								
Adams.....	2	1		15	41	1	8	
Big Flats.....	1			6	24		1	
Colburn.....				9	26	2	8	1
Dell Prairie.....	4	1		19	21		20	
Easton.....	2			30	21		16	
Jackson.....				20	32		23	1
Leola.....				10	18		3	
Lincoln.....				16	32		12	
Monroe.....				9	39		12	
New Chester.....				35	21		13	
New Haven.....	7			18	15	1	18	
Preston.....				9	18		8	
Quincy.....	1			7	26	1	11	
Richfield.....	4			2	41	1		
Rome.....	2			16	16		14	
Springville.....				12	32		13	
Strongs Prairie.....	2	1		25	97	1	23	
Friendship, Village.....	3			59	64		36	
Adams, city.....								
1st ward.....	4			18	109		16	
2d ward.....	1			25	180		38	
Scattering—Dem.....	1							
Scattering—Rep.....	1							
Total.....	33	3		360	873	7	293	2
ASHLAND CO.								
Agenda.....	4		1	19	32	4	15	
Ashland.....	3	1		28	70		32	2
Butternut.....	7			23	44	2	14	
Gingles.....	7	1		10	55	1	29	
Gordon.....	1			22	35	2	64	
Jacobs.....	16			35	60	4	131	
La Pointe.....	2			21	3	2	16	1
Marengo.....	2			14	22	3	21	
Mellen.....	25	1		13	119	4	202	2
Morse.....	1			8	89	8	57	
Peeksville.....	2			10	11	2	26	1
Sanborn.....	11			43	115	3	34	
Shanagolden.....	2			11	19	1	22	1
White River.....	6	1		23	47		46	3
Butternut, village.....	25			17	53	2	42	
Ashland, city.....								
1st ward.....	17	1	1	25	122	1	95	
2nd ward.....	7	1		10	155	4	174	
3rd ward.....	6	2		36	84	3	268	
4th ward.....	5			12	75	4	115	
5th ward.....	8			17	105		169	
6th ward.....	15			32	130	2	184	
7th ward.....	12	4	1	14	207	1	87	
8th ward.....	2			6	193	0	58	1
9th ward.....	5			10	212	2	38	
10th ward.....	5	1		25	207	1	41	1
Scattering—Dem.....	6							
Total.....	195	12	3	484	2,264	56	1,980	12
BARRON CO.								
Almena.....	6			51	81	1	39	
Arland.....	3			45	62	1	64	
Barron.....	1		1	62	91		47	1
Bear Lake.....	4			18	20		13	
Cedar Lake.....	2			26	19		25	
Chetek.....	2		1	53	89	3	52	1
Clinton.....	1			53	138	1	41	1
Crystal Lake.....				74	32	4	36	
Cumberland.....	5			55	66	2	52	
Dallas.....	1			51	106	3	41	
Dovre.....	5	1		36	117	2	18	
Doyle.....	5			48	22	2	41	
Lakeland.....	1			41	42	2	23	
Maple Grove.....	5	1		165	140	4	114	1
Maple Plain.....				26	14		19	
Oak Grove.....	3			26	46	7	55	

VOTE FOR GOVERNOR—Continued

Counties, Towns, Cities, Villages and Election Precincts	Schmed- eman Dem.	Robin- son Proh.	Buck- nam Proh.	Zimmer- man Rep.	Beck Rep.	Ferris Rep.	Kohler Rep.	Hauser Soc.
BARRON CO.—con.								
Prairie Farm.....				70	44	2	37	-----
Rice Lake.....	3			24	76	1	48	-----
Stanford.....	3			35	51	3	39	-----
Stanley.....		1		72	45		41	1
Sumner.....	2	1		35	62	1	40	-----
Turtle Lake.....	1	1		11	15		9	1
Vance Creek.....				36	75	1	15	-----
Cameron, village.....	4			100	64	1	62	-----
Dallas, village.....	1			32	52	1	37	-----
Haugen, village.....	5			3	28	1	17	-----
Prairie Farm, vil.....				18	9		30	-----
Turtle Lake, village.....	10			28	20		31	-----
Barron, city.....	4			125	165	2	233	1
Chetek, city.....	5			48	97	4	109	-----
Cumberland, city.....	7			164	36		170	-----
Rice Lake, city.....								-----
1st ward.....	11	1		41	67		95	-----
2nd ward.....	3			25	42	1	47	-----
3rd ward.....				30	55		122	-----
4th ward.....	3			39	62	1	43	-----
5th ward.....	2			24	69	2	29	-----
6th ward.....	2			23	65	1	17	-----
7th ward.....	2			15	45		20	-----
8th ward.....	2			11	44		29	-----
Scattering—Dem.....	17							-----
Scattering—Proh.....	2							-----
Scattering—Rep.....	1							-----
Scattering—Soc.....	2							-----
Totals.....	112	5	2	1,839	2,373	54	2,000	7
BAYFIELD CO.								
Barksdale.....	1			19	46	3	37	1
Barnes.....				10	38	1	9	-----
Bayfield.....	3	1		26	37	1	29	-----
Bayview.....	12			24	44		26	-----
Bell.....	1			16	11	2	33	-----
Cable.....	4	1		15	9	3	19	-----
Clover.....	1			27	22		6	3
Delta.....				3	14		4	-----
Drummond.....	3	1		29	91	1	66	-----
Eileen.....	3			11	53	3	20	-----
Hughes.....	1	1	1	13	24	1	5	-----
Iron River.....	11		1	49	52		40	1
Kelly.....	3			13	48		21	-----
Keystone.....	7			9	32		18	2
Lincoln.....	1			10	25	1	15	-----
Mason.....	3			27	85	3	25	-----
Namekagon.....	4			4	14		16	-----
Orienta.....	1	1	2	5	22		18	1
Oulu.....	1	1	1	33	29	4	12	1
Pilsen.....	10			7	27	1	5	-----
Port Wing.....	1			21	63	2	46	2
Pratt.....	6	1	1	14	40	2	23	-----
Russell.....	12			9	36		22	-----
Tripp.....	1			5	22		9	-----
Washburn.....	4			19	59		21	-----
Cable, village.....	10	1		21	22	2	18	-----
Mason, village.....				26	6	2	26	-----
Bayfield, city.....								-----
1st ward.....	20			13	8		17	-----
2nd ward.....	1			4	5		11	-----
3rd ward.....	1			10	29		19	-----
4th ward.....	1		1	6	8	1	18	-----
Washburn, city.....								-----
1st ward.....	13			31	50		110	3
2nd ward.....	9	1	1	15	59	2	25	-----
3rd ward.....	3			16	42		43	-----
4th ward.....	3			12	44		46	-----
5th ward.....	6			15	29		55	-----
6th ward.....	4		1	9	21		20	-----
Scattering—Dem.....	9							-----
Scattering—Rep.....	1							-----
Totals.....	166	9	9	596	1,254	35	955	14

PRIMARY ELECTION TABLES

751

VOTE FOR GOVERNOR—Continued

Counties, Towns, Cities, Villages and Election Precincts	Schmed- eman Dem.	Robin- son Proh.	Buck- nam Proh.	Zimmer- man Rep.	Beck Rep.	Ferris Rep.	Kohler Rep.	Hauser Soc.
BROWN CO.								
Allouez.....	88			41	76		120	2
Ashwaubenon.....	8			14	33		15	1
Bellevue.....	24			10	11		9	
De Pere.....	41			5	15		15	
Eaton.....	93			5	15		19	
Glenmore.....	45			19	69	1	41	
Green Bay.....	16			10	28	2	6	
Hobart.....	7	1	1	12	12		27	
Holland.....	76			5	73	1	5	1
Howard.....	29			16	11		34	
Humboldt.....	25			15	27		21	
Lawrence.....	19			9	36	1	29	
Morrison.....	19			55	92		41	
New Denmark.....	21			20	121	1	22	
Pittsfield.....	12			18	39		13	
Preble.....	75		1	38	155	2	109	
Rockland.....	34			10	32	1	23	
Scott.....	27			4	29		16	
Suamico.....	21			17	22	2	56	1
Wrightstown.....	43			12	43	1	38	1
Denmark, village.....	29			24	66		51	
Pulaski, village.....	50			5	73	1	36	
Wrightstown, vil.....	44			10	73		10	
De Pere, city								
1st ward.....	94			7	30		179	
2nd ward.....	123			10	22	1	72	
3rd ward.....	125			17	59		124	5
4th ward.....	46			10	27		40	20
Green Bay, city								
1st ward.....	107			41	47	4	294	1
2nd wd., 1st pct.....	80			38	96	3	312	
2nd wd., 2d pct.....	66		2	14	103		86	
3rd ward.....	155	1		31	100	2	271	
4th ward.....	116			32	108	2	281	4
5th ward.....	57			21	161	3	157	
6th ward.....	74		3	23	60	2	170	
7th ward.....	44			16	85	3	121	
8th ward.....	50			24	133	1	152	1
9th ward.....	45			8	77	2	92	
10th ward.....	46			13	124	3	49	1
11th ward.....	43			22	174	3	78	
12th ward.....	52	1		21	110		110	1
13th ward.....	46			15	151	1	146	1
14th ward.....	76			28	222	3	140	
15th ward.....	74			47	96		239	1
16th ward.....	33		2	31	119	3	219	
17th ward.....	43			39	151	2	156	
18th ward.....	30			24	215		118	
19th ward.....	14	1		21	170	3	41	2
20th ward.....	30			9	156		49	3
Scattering—Dem.....	6							
Totals.....	2,570	4	9	926	3,956	54	4,452	46
BUFFALO CO.								
Alma.....	2			12	106	1	24	
Belvidere.....	1			29	56		7	
Buffalo.....	8			15	24	1	9	
Canton.....	2			15	50		28	
Cross.....	6	1		9	51	1	13	
Dover.....	4		1	20	62	1	25	
Gilmanton.....	3			16	44		105	
Glencoe.....	8	1		13	59		12	
Lincoln.....				13	70		7	
Maxville.....				16	74		13	
Milton.....	1			4	24		11	
Modena.....				18	123	3	22	
Mondovi.....	4			17	51		56	
Montana.....	2			20	30		3	
Naples.....				6	99	1	30	
Nelson.....	4	1	1	28	153	3	32	
Waumandee.....	2			22	47	1	19	
Cochrane, village.....	2			30	48	1	25	

VOTE FOR GOVERNOR—Continued

Counties, Towns, Cities, Villages and Election Precincts	Schmed- eman Dem.	Robin- son Proh.	Buck- nam Proh.	Zimmer- man Rep.	Beck Rep.	Ferris Rep.	Kohler Rep.	Hauser Soc.
BUFFALO CO.—con.								
Alma, city								
1st ward	4		18	60		0	36	
2d ward	1		12	45		0	39	1
3d ward	1		11	81			15	
Buffalo, city	1		9	36		0	6	
Fountain City, city								
1st ward	2		12	30	2	2	43	
2d ward	4		17	48	1	1	39	
Mondovi, city								
1st ward	7		22	43		0	92	
2d ward	4	1	31	63	2	2	109	
Scattering, Dem.	3							
Scattering, Rep.	4							
Totals	73	4	2	435	1,573	18	820	1
BURNETT CO.								
Anderson	1			23	60	1	12	
Blaine				14	21		1	
Daniels	2			33	84		26	
Dewey	5			27	16		19	
Grantsburg	1			40	56	1	17	
Jackson	3			12	5	1	8	
La Follette	4			16	16		28	1
Lincoln	2			16	19	1	10	
Meenon	12			29	18		36	
Oakland	3			23	18	2	6	
Roosevelt				8	13		19	
Rusk	2			11	7		5	
Sand Lake	1	1		15	15		5	
Scott	1			17	4	1	6	
Siren				35	47		49	
Swiss	7			35	20	1	20	1
Trade Lake	5			52	101	3	44	
Union	2			12	7	1	17	
Webb Lake	1			7	5		7	
West Marshland	1			12	28		9	
Wood River	3			52	90	1	45	1
Grantsburg, vill.	4			76	69		56	
Webster, village	27			39	10		15	
Totals	87	1	0	604	729	13	460	3
CALUMET CO.								
Brillion	8			80	112		16	
Brothertown	21			8	62		32	1
Charlestown	34			18	75	1	39	
Chilton	25		1	7	31	1	34	
Harrison	35			20	114	1	57	1
New Holstein	7			3	83		17	2
Rantoul	10	2	1	10	53	2	22	1
Stockbridge	31	2		14	22		19	
Woodville	27			23	72	1	18	
Brillion, village	2	1	1	31	118		82	
Hilbert, village	13			17	44	6	17	
Stockbridge, village	11			11	3		8	
Chilton, city	113			26	126	2	118	
New Holstein, city	13		1	8	178		80	5
Kiel, city, 2d prec.	9			6	15		8	
Scattering, Dem.	9							
Totals	359	5	4	282	1,113	14	567	10
CHIPPEWA CO.								
Anson	6			149	46	3	91	
Arthur	8			35	27		29	
Auburn	2			41	43		21	
Birch Creek	1			12	34		9	
Bloomer	10			31	54	1	41	
Cleveland	12			32	23	1	29	
Colburn	12			30	66	1	32	1
Cooks Valley	4			23	52	1	35	

PRIMARY ELECTION TABLES

753

VOTE FOR GOVERNOR—Continued

Counties, Towns, Cities, Villages and Election Precincts	Schmed- eman Dem.	Robin- son Proh.	Buck- nam Proh.	Zimmer- man Rep.	Beck Rep.	Ferris Rep.	Kohler Rep.	Hauser Soc.
CHIPPEWA CO.								
con.								
Delmar	11	1		24	66		35	
Eagle Point	18	1		64	76		81	
Edson	8	1		54	105	1	49	
Estella	2	2		11	26	2	52	
Goetz	2			55	39	1	47	
Hallie	2			69	35	2	64	
Holcombe	1			25	12		74	1
Howard	5			20	72	2	17	
Lafayette	3			103	93	3	38	
Ruby	1			22	7	1	42	4
Sampson	5			39	34		33	
Sigel	3			29	24	1	23	
Tilden	3			53	86		37	
Wheaton	6	1		43	45		79	
Woodmoor	18	1		32	57	2	44	
Boy, village	6			9	59	3	6	
Cadott, village	10			33	30	1	62	
Cornell, village	9			29	12	2	167	
New Auburn, village	9			30	19	1	36	
Bloomer, city	11			33	85	5	220	
Chippewa Falls, city								
1st ward	15	1		62	126	3	96	
2d ward	22			44	147	3	107	
3d ward	12			42	106		117	
4th ward	15	1		15	56		146	
5th ward	31		1	65	105	2	268	
6th ward				33	65	2	110	
7th ward	8			28	68	3	80	
8th ward	21			42	65	2	141	
9th ward	4			49	72		51	
10th ward	3			39	72	4	60	
Stanley, city								
1st ward	3			16	17	1	112	
2d ward	5		1	18	22		58	
3d ward	4			16	19		53	
4th ward	1			15	57	3	66	
Scattering, Dem.	1							
Totals	333	9	2	1,604	2,314	57	2,958	6
CLARK CO.								
Beaver	1			27	35	1	13	
Butler	1		1	8	4		16	
Colby	3			14	47		22	
Dewhurst	1			1	11	1	8	
Eaton	2			24	55		50	
Foster				2	8		6	
Fremont	2			46	115		35	
Grant	4			24	151	1	43	
Green Grove	1			6	56		16	7
Hendren	12			17	49	2	29	
Hewett				7	29		13	
Hixon	2	1		40	55	3	52	
Hoard				29	60		27	
Levis				8	35		19	
Longwood		1		25	75		37	1
Loyal	5		1	26	79	1	37	
Lynn				16	83	1	17	1
Mayville	4			8	111	2	10	1
Mead	2			4	19		8	1
Mentor				14	43	1	65	
Pine Valley				29	119	2	60	1
Reeseburg	1			17	45	1	29	
Seif				8	35	1	5	1
Sherman	1			8	45	1	31	
Sherwood				14	9		18	
Thorp	10			38	67		36	
Unity	3			27	85	2	31	
Warner	1			26	75		36	
Washburn	2			18	38		22	
Weston	4			15	105	1	36	
Withee	4			33	55	3	27	
Worfen	9			24	74	1	34	1

VOTE FOR GOVERNOR—Continued

Counties, Towns, Cities, Villages and Election Precincts	Schmed- eman Dem.	Robin- son Proh.	Buck- nam Proh.	Zimmer- man Rep.	Beck Rep.	Ferris Rep.	Kohler Rep.	Hauser Soc.
CLARK CO.—con.								
York.....	1			26	90	2	80	
Abbotsford, village.....				11	56	1	49	1
Curtiss, village.....				6	26		8	
Dorchester, village.....	2			11	37		47	
Granton, village.....	2			8	38		65	
Loyal, village.....	5			53	51	6	58	
Thorp, village.....	7			17	90	5	86	1
Unity, village.....				6	12		14	
Withee, village.....	1			20	42	2	45	
Colby, city.....								
2d ward.....	4			4	28		29	
3d ward.....	4			2	24		33	
Greenwood, city.....	9			35	44	1	112	
Neillsville, city.....								
1st ward.....	1			25	86	1	62	
2d ward.....	4			31	83	1	106	
3d ward.....	2			18	80	4	119	
4th ward.....	1			17	44	2	91	
Owen, city.....								
1st ward.....				12	8	2	28	
2d ward.....	4			17	8	1	54	
3d ward.....	4	2	0	21	14	2	61	
4th ward.....				17	31		57	
Totals.....	126	4	2	960	2,764	54	2,092	16
COLUMBIA CO.								
Arlington.....	2		1	21	119		70	1
Caledonia.....	3			26	89	2	45	
Columbus.....	12			19	82	1	23	
Courtland.....	2			28	65	1	61	
Dekorra.....	1	1		30	89		39	
Fort Winnebago.....	3			31	61	1	41	
Fountain Prairie.....	6			21	83	3	50	1
Hampden.....	6			15	105	2	21	
Leeds.....	1			13	153	2	30	1
Lauriston.....				55	37	2	34	
Lodi.....	1			20	67		45	1
Lowville.....				29	125	3	33	
Marcellon.....	7			57	69		23	
Newport.....	1			13	20	2	20	
Otsego.....	1			28	130	1	48	
Pacific.....	1	1		25	19		12	
Randolph.....	1			38	46	6	133	
Scott.....	3			43	53		35	
Springvale.....	2			22	76		44	
West Point.....	2		1	23	70	2	26	1
Wycena.....	6		1	44	60	3	32	
Cambria, village.....				31	95	3	193	
Doylestown, village.....				8	42		25	
Fall River, village.....	2			24	32		43	
Lodi, village.....	5			44	112	2	200	
Pardeeville, village.....	3			77	138	2	69	
Poynette, village.....	6			48	107	2	93	
Randolph, village.....				39	4		76	
Rio, village.....	2			17	183	3	117	
Wycena, village.....	6			48	51		32	1
Columbus, city.....								
1st ward.....	34			34	83	6	183	
2d ward.....	9			13	65		66	
3d ward.....	16	3		18	54	1	78	
Kilbourn, city.....								
1st ward.....	3			29	55		34	3
2d ward.....	9			15	39		41	
3d ward.....	8	1		17	32	2	23	
Portage, city.....								
1st ward.....	9		1	12	83	4	37	
2d ward.....	4			66	209	3	138	1
3d ward.....	13			66	120	1	160	1
4th ward.....	13			96	250	2	214	
5th ward.....	13	1		64	309	3	139	
Scattering, Dem.....	8							
Scattering, Prob.....	1							
Scattering, Rep.....	1							
Totals.....	216	7	4	1,367	3,686	65	2,826	11

VOTE FOR GOVERNOR—Continued

Counties, Towns, Cities, Villages and Election Precincts	Schmed- eman Dem.	Robin- son Proh.	Buck- nam Proh.	Zimmer- man Rep.	Beck Rep.	Ferris Rep.	Kohler Rep.	Hauser Soc.
CRAWFORD CO.								
Bridgeport.....	3	—	—	13	27	2	25	—
Clayton.....	24	—	—	68	114	3	35	—
Eastman.....	31	1	1	21	64	2	65	—
Freeman.....	5	—	—	60	85	1	46	—
Haney.....	9	—	—	26	46	—	55	—
Marietta.....	17	—	—	29	68	—	69	—
Prairie du Chien.....	8	—	1	10	20	4	18	—
Scott.....	10	—	—	22	72	3	73	—
Seneca.....	14	—	1	51	89	2	119	—
Utica.....	2	—	1	41	182	4	96	—
Wauzeka.....	1	—	—	9	67	4	29	—
Bell Center, village.....	3	—	—	27	7	—	12	—
De Soto, village.....	3	—	—	8	3	—	1	—
Eastman, village.....	11	—	—	19	32	1	17	—
Ferryville, village.....	—	—	—	9	36	—	25	—
Gays Mills, village.....	8	—	—	21	43	—	104	—
Lynxville, village.....	2	—	—	4	34	1	20	—
Soldiers Grove, vil.....	1	1	—	64	65	1	27	—
Steuben, village.....	2	—	—	12	66	—	20	—
Wauzeka, village.....	2	—	—	18	52	1	79	—
Prairie du Ch'n, city	—	—	—	—	—	—	—	—
1st ward.....	10	—	—	3	35	—	25	—
2d ward.....	51	—	—	57	105	1	136	—
3d ward.....	40	—	2	65	98	3	140	1
4th ward.....	16	—	—	15	26	1	18	1
Scattering, Dem.....	17	—	—	—	—	—	—	—
Scattering, Rep.....	3	—	—	—	—	—	—	—
Totals.....	273	2	6	672	1,436	34	1,254	2
DANE CO.								
Albion.....	2	—	—	85	142	1	35	—
Berry.....	5	—	—	17	163	—	18	—
Black Earth.....	7	1	—	34	26	1	20	—
Blooming Grove.....	16	—	—	50	283	2	125	—
Blue Mounds.....	4	—	—	6	158	1	14	—
Bristol.....	14	—	—	12	61	—	18	—
Burke.....	8	—	—	44	202	1	73	—
Christiana.....	3	—	1	16	186	2	57	—
Cottage Grove.....	10	1	—	10	106	2	36	—
Cross Plains.....	7	—	—	6	181	2	18	—
Dane.....	6	—	—	6	58	—	37	—
Deerfield.....	1	—	—	11	127	—	30	—
Dunkirk.....	10	—	1	15	131	2	56	—
Dunn.....	5	—	—	10	88	—	39	1
Fitchburg.....	35	—	—	16	111	2	57	1
Madison.....	22	—	—	100	216	—	365	1
Mazomanie.....	6	—	1	24	28	—	35	—
Medina.....	6	—	—	9	48	2	27	—
Middleton.....	7	1	1	32	102	3	61	—
Montrose.....	9	—	1	9	96	3	28	—
Oregon.....	11	—	—	8	64	—	42	—
Perry.....	1	—	1	12	130	—	19	—
Pleasant Springs.....	3	—	—	15	96	1	32	—
Primrose.....	2	—	—	—	94	1	15	—
Roxbury.....	2	—	—	1	165	—	4	1
Rutland.....	1	—	—	23	122	—	35	—
Springdale.....	3	—	—	13	163	1	45	—
Springfield.....	1	—	—	2	308	—	13	—
Sun Prairie.....	20	—	—	7	84	—	35	—
Vermont.....	4	1	—	11	135	2	18	—
Verona.....	3	—	1	28	73	—	34	—
Vienna.....	7	—	—	8	63	1	35	—
Westport.....	38	—	—	11	139	3	76	1
Windsor.....	5	—	—	29	161	1	46	—
York.....	7	—	1	16	52	2	22	—
Belleville, village.....	9	—	—	11	55	—	71	—
Black Earth, village.....	4	1	—	49	68	1	52	—
Blue Mounds, village.....	2	—	1	7	35	1	20	—
Brooklyn, village.....	—	—	—	7	7	—	10	—
Cambridge, village.....	4	—	—	7	95	—	79	—
Cottage Grove, vil.....	8	1	—	2	55	—	22	—
Cross Plains, village.....	12	—	—	3	71	1	17	—

VOTE FOR GOVERNOR—Continued

Counties, Towns, Cities, Villages and Election Precincts	Schmed- eman Dem.	Robin- son Proh.	Buck- nan Proh.	Zimmer- man Rep.	Beck Rep.	Ferris Rep.	Kohler Rep.	Hauser Soc.
DANE CO.—con.								
Dane, village.....	7			3	46	1	47	
Deerfield, village.....	16			22	74		57	
De Forest, vil.....	3		1	19	97		50	
Marshall, village.....	9			26	48	1	44	
Mazomanie, vil.....	26	0	1	49	52	1	97	
McFarland, vil.....	3	1		16	85		42	
Middleton, vil.....	26			38	124	1	102	
Mount Horeb, vil.....	38			31	293	1	227	1
Oregon, village.....	27			35	65		134	
Rockdale, village.....	3			4	12		27	
Shorewood Hills, vil.....	3			6	11	1	84	
Sun Prairie, village.....	93		1	20	86		106	
Verona, village.....	7			17	60	1	35	
Waunakee, village.....	61	1		13	109		43	
Madison, city.....								
1st ward.....	72			56	132		292	
2d ward, 1st prec.....	47			110	191	1	302	
2d ward, 2d prec.....	48	1		39	211		180	
3d ward, 1st prec.....	43	1		49	195	1	133	
3d ward, 2d prec.....	51			95	347		326	
4th ward.....	126	1		110	514	2	356	
5th ward, 1st prec.....	52			118	360	2	287	
5th ward, 2d prec.....	46	1	1	78	227		267	1
6th ward, 1st pct.....	32	1	2	66	374		267	
6th ward, 2d pct.....	47			69	540	2	177	1
6th ward, 3d pct.....	64			94	489	3	292	1
7th ward, 1st pct.....	89	2		127	549	1	610	
7th ward, 2d pct.....	32	2		90	345		143	
8th ward.....	114			76	524	4	281	2
9th ward, 1st pct.....	54			29	281		75	1
9th ward, 2d pct.....	57		1	105	407	6	246	
9th ward, 3d pct.....	110			59	266	2	114	
10th ward, 1st pct.....	65			168	312		1,028	
10th ward, 2d pct.....	64			151	418	3	836	
Stoughton, city.....								
1st ward.....	3			7	103	1	132	
2d ward.....	8			16	173	1	93	
3d ward.....	4	1	1	23	145		143	
4th ward.....	6			41	119	1	243	1
Scattering, Dem.....	13							
Scattering, Proh.....	4							
Scattering, Soc.....	1							
Totals.....	1,806	14	9	2,857	13,132	76	9,809	8
DODGE CO.								
Ashippun.....	13			6	108	1	52	
Beaver Dam.....	61			30	68	3	90	
Burnett.....	20		1	22	110	1	37	
Calamus.....	17			22	33		38	
Chester.....	10			9	60	1	31	
Clyman.....	36			25	44		31	
Elba.....	35			14	41	1	39	
Emmet.....	46			18	82	36	136	
Fox Lake.....	6			13	24		49	
Herman.....	13			5	112	2	24	1
Hubbard.....	19			19	86		35	2
Hustisford.....	33			16	47	3	28	
Lebanon.....	10			10	170	1	17	
Leroy.....	12			31	161	4	88	
Lomira.....	17			78	62		73	
Lowell.....	25			22	63	2	39	
Oak Grove.....	48			44	69		55	3
Portland.....	19			9	36		12	1
Rubicon.....	47			13	52		26	
Shields.....	25			16	52		13	
Theresa.....	17	1		20	133		12	2
Trenton.....	18			30	58	2	97	
Westford.....	37			8	30		33	
Williamstown.....	5			21	155		64	2
Clyman, village.....	22			2	14		9	1
Fox Lake, village.....	32		1	63	41		90	
Hustisford, village.....	28	2		3	32		64	2
Iron Ridge, village.....	13			4	48	1	15	

VOTE FOR GOVERNOR—Continued

Counties, Towns, Cities, Villages and Election Precincts	Schmed- eman Dem.	Robin- son Proh.	Buck- nam Proh.	Zimmer- man Rep.	Beck Rep.	Ferris Rep.	Kohler Rep.	Hauser Soc.
DODGE CO.—con.								
Lomira, village.....	9	1		43	59	1	52	
Lowell, village.....	9			16	33		11	
Neosho, village.....	15			2	22			
Randolph, village.....	7			50	23		104	
Reeseville, village.....	13			9	41	1	38	
Theresa, village.....	13			11	50		38	2
Beaver Dam, city								
1st ward.....	32			10	36		49	
2d ward.....	113			24	100		126	
3d ward.....	32		1	57	109		202	
4th ward.....	93			17	76	1	170	2
5th ward.....	56	1	1	7	47	1	40	
6th ward.....	52	1		27	48		118	
7th ward.....	42			43	103	2	205	
8th ward.....	58			54	82	5	250	1
Horicon, city								
1st ward.....	27			18	74	1	74	3
2d ward.....	8			10	44		103	1
3d ward.....	12			22	67		150	9
Juneau, city								
1st ward.....	56			16	38		28	1
2d ward.....	46			17	36		26	
3d ward.....	52			17	19	2	30	
Mayville, city								
1st ward.....	18			26	138		74	1
2d ward.....	15	1		12	51		49	1
3d ward.....	39			21	135		112	2
Watertown, city								
5th ward.....	18			24	68		52	
6th ward.....	21			17	90	1	31	
13th ward.....	7			14	93	2	44	
14th ward.....	22			11	68	1	39	
Waupun, city								
1st ward.....	6			22	26		146	
2d ward.....	9			25	36		179	1
3d ward.....	6			14	21		98	
4th ward.....	7			9	32		71	
Totals.....	1,598	9	4	1,238	3,856	76	4,023	38
DOOR CO.								
Baileys Harbor.....	2			16	47	1	31	
Brussels.....	4			13	106	3	21	
Clay Banks.....			1	5	69		9	
Egg Harbor.....	5	1	1	17	74		36	1
Forestville.....	5		1	24	105	2	34	
Gardner.....				20	48	1	28	
Gibraltar.....	5			11	41	1	49	
Jacksonport.....	4		2	32	58	2	35	
Liberty grove.....	3			185	86	1	51	1
Nasewauppee.....	6			29	69	1	48	
Sevastopol.....	5		1	26	94	1	114	
Sturgeon Bay.....				14	37	1	52	
Union.....				3	63	1	11	
Washington.....	2		1	7	20		44	
Ephriam, village.....				12	9		25	
Sister Bay, village.....	1			33	19		15	
Sturgeon Bay, city								
1st ward.....	14			53	98	5	168	1
2nd ward.....	6			24	43	1	172	
3d ward.....	4	1		23	76	2	154	1
4th ward.....	5	1		44	51	1	112	
Scattering, Dem.....	1							
Totals.....	71	3	7	591	1,213	24	1,209	4
DOUGLAS CO.								
Amnicon.....				28	46		22	
Bennett.....	4		1	27	37		13	
Brule.....	4			21	17		22	1
Cloverland.....				27	16		4	
Dairyland.....	1			20	17		10	
Gordon.....	1			36	29		36	
Hawthorne.....	2	1		35	72		24	

VOTE FOR GOVERNOR—Continued

Counties, Towns, Cities, Villages and Election Precincts	Schmed- eman Dem.	Robin- son Proh.	Buck- nam Proh.	Zimmer- man Rep.	Beck Rep.	Ferris Rep.	Kohler Rep.	Hauser Soc.
DOUGLAS CO.—con.								
Highland	-----	-----	-----	1	9	-----	-----	-----
Lakeside	-----	-----	-----	11	41	-----	20	1
Maple	2	-----	-----	19	19	1	10	-----
Oakland	4	-----	-----	28	38	-----	19	1
Parkland	8	-----	-----	39	46	-----	37	-----
Solon Springs	5	-----	-----	22	17	2	23	-----
Summit	2	-----	-----	35	51	2	22	1
Superior	2	1	-----	102	66	3	64	1
Wascott	4	-----	-----	12	31	0	10	-----
L. Nebagamon, vil.	2	-----	-----	24	34	1	19	-----
Oliver, vil.	1	-----	-----	7	21	2	3	-----
Poplar, vil.	1	1	-----	27	20	1	18	-----
Solon Springs, vil.	4	-----	-----	10	9	-----	20	-----
Superior, city	-----	-----	-----	-----	-----	-----	-----	-----
East pct., 1st wd.	10	-----	1	92	128	1	71	1
West pct., 1st wd.	37	-----	-----	111	159	3	136	1
East pct., 2d wd.	19	-----	-----	118	139	4	194	-----
West pct., 2d wd.	11	-----	1	117	147	1	171	-----
East pct., 3d wd.	3	-----	1	131	108	6	61	-----
West pct., 3d wd.	10	-----	-----	57	119	4	41	1
1st pct., 4th wd.	12	1	-----	57	122	6	46	1
2d pct., 4th wd.	6	-----	-----	106	176	15	76	2
1st pct., 5th wd.	31	1	-----	117	160	4	117	1
2d pct., 5th wd.	25	-----	-----	113	153	7	81	-----
3d pct., 5th wd.	14	2	-----	124	102	-----	176	-----
4th pct., 5th wd.	5	-----	-----	75	103	4	130	-----
5th pct., 5th wd.	6	-----	-----	79	103	-----	120	-----
East pct., 6th wd.	36	1	-----	102	202	1	119	-----
West pct., 6th wd.	26	-----	-----	84	160	2	87	-----
1st pct., 7th wd.	35	-----	-----	106	97	3	218	-----
2d pct., 7th wd.	21	-----	-----	126	189	2	81	-----
3d prec., 7th wd.	-----	-----	1	81	89	1	227	-----
4th pct., 7th wd.	20	-----	-----	77	84	-----	183	1
5th pct., 7th wd.	12	-----	1	141	134	5	116	3
East pct., 8th wd.	11	1	-----	121	54	1	79	1
West pct., 8th wd.	12	-----	-----	99	68	2	89	-----
East pct., 9th wd.	11	-----	-----	134	278	4	88	1
West pct., 9th wd.	16	-----	1	138	184	2	108	1
East pct., 10th wd.	5	-----	-----	34	87	1	39	-----
West pct., 10th wd.	26	-----	-----	75	173	3	34	1
Totals	475	9	7	3,146	4,154	94	3,284	20
DUNN CO.								
Colfax	-----	-----	-----	13	51	1	27	-----
Dunn	1	-----	-----	30	79	1	134	-----
Eau Galle	4	-----	-----	9	105	2	49	-----
Elk Mound	-----	-----	-----	18	36	1	30	-----
Grant	1	-----	-----	6	68	2	19	-----
Hay River	3	-----	2	28	48	-----	54	-----
Lucas	3	-----	-----	27	43	-----	81	-----
Menomonie	5	-----	-----	45	145	2	114	-----
New Haven	4	-----	-----	24	40	-----	40	-----
Otter Creek	-----	-----	-----	9	48	2	16	2
Peru	-----	-----	-----	17	10	-----	25	-----
Red Cedar	5	-----	-----	45	60	2	100	-----
Rock Creek	2	-----	-----	6	74	2	67	1
Sand Creek	3	-----	-----	28	37	3	37	-----
Sheridan	-----	1	1	19	53	1	45	-----
Sherman	-----	-----	-----	18	48	-----	55	-----
Spring Brook	-----	-----	-----	35	52	-----	67	-----
Stanton	2	-----	1	50	40	1	68	1
Tainter	-----	-----	-----	40	49	1	20	-----
Tiffany	1	-----	-----	26	57	2	24	3
Weston	-----	-----	-----	47	44	1	44	-----
Wilson	1	-----	-----	10	48	1	14	-----
Boyceville, vil.	3	-----	-----	16	33	1	78	-----
Colfax, village	2	-----	-----	14	98	-----	101	1
Downing, village	-----	-----	-----	49	6	-----	27	-----
Elk Mound, village	-----	-----	-----	20	14	-----	57	-----
Knapp, village	-----	-----	-----	39	30	-----	48	-----
Ridgeland, village	-----	-----	-----	13	18	-----	5	-----
Wheeler, village	-----	-----	-----	1	28	-----	34	-----

PRIMARY ELECTION TABLES

759

VOTE FOR GOVERNOR—Continued

Counties, Towns, Cities, Villages and Election Precincts	Schmed- eman Dem.	Robin- son Proh.	Buck- nam Proh.	Zimmer- man Rep.	Beck Rep.	Ferris Rep.	Kohler Rep.	Hauser Soc.
DUNN CO.—con.								
Menomonie, city								
1st ward	1			20	125		86	
2d ward	7			18	82	3	162	1
3d ward	1			55	121		320	1
4th ward	5			58	161	4	216	
Scattering, Dem.	4							
Scattering, Rep.	3							
Totals	54	1	4	853	1,951	34	2,264	10
EAU CLAIRE CO.								
Bridge Creek	2		2	15	45	2	40	
Brunswick	1			16	50	1	41	
Clear Creek	6	1		15	60		30	
Dramman				13	87	1	20	
Fairchild				6	26		20	
Lincoln		1		20	77	3	17	
Ludington				25	58	3	33	
Otter Creek				18	32	1	29	
Pleasant Valley	1			45	97	3	72	
Seymour	2		1	19	78		39	
Union	6			42	63	1	60	
Washington	2			44	75	4	49	
Wilson	6			40	12	1	27	2
Altoona, city	1			45	178	1	35	
Augusta, city	2			42	43	2	194	
Eau Claire, city								
1st ward	17			49	145	3	170	
2d ward	14		2	96	149	2	263	1
3d ward	18		1	91	194	1	866	
4th ward	12			47	63		77	
5th ward	10		1	77	120	2	414	
6th ward	18			116	168	5	448	
7th ward	4	1	5	87	186		249	
8th ward	6		1	67	244		209	
9th ward	10		1	189	280	5	324	1
10th ward	25	1		127	442	4	382	1
Fairchild, village	2			8	44		88	
Fall Creek, village	1			13	98	1	24	
Scattering, Dem.	3							
Scattering, Soc.	1							
Totals	166	4	14	1,372	3,114	50	4,170	5
FLORENCE CO.								
Aurora	4	1	90	90	30		38	
Commonwealth			20	20	52	2	26	
Fence			42	42	22		4	
Fern			8	8	24		17	
Florence	3		132	132	135	5	223	
Homestead			57	57	46	1	14	
Long Lake	1		27	27	31		13	1
Tipler	2		32	32	38		54	
Totals	10	1	408	408	378	8	389	1
FOND DU LAC CO.								
Alto	7			30	28		120	
Ashford	40	1		51	129	1	65	
Auburn	6		1	22	83	2	46	
Byron	40			47	32	1	60	
Calumet	27			7	74	1	38	2
Eden	63			29	30	1	32	
Eldorado	23			83	63	1	47	1
Empire	32			26	39	1	58	
Fond du Lac	59			53	69	1	114	
Forest	31			12	57	3	24	
Friendship	29			38	69	1	21	
Lamartine	24			65	39	1	68	
Marshfield	54			29	112	4	60	
Metomen	4			30	37		18	
Oakfield	8	1		37	21		36	
Osceola	47			38	77	1	39	
Ripon	7	1	1	37	43		39	

VOTE FOR GOVERNOR—Continued

Counties, Towns, Cities, Villages and Election Precincts	Schmed- eman Dem.	Robin- son Proh.	Buck- nam Proh.	Zimmer- man Rep.	Beck Rep.	Ferris Rep.	Kohler Rep.	Hauser Soc.
FOND DU LAC CO.								
—con.								
Rosendale.	3			47	34	1	42	
Springdale.	8			40	34	1	23	
Taycheedah.	110			43	76	2	101	
Waupun.	8			16	26	1	64	
Brandon, village.	12	1	1	57	20		59	
Campbellsport, vil.	21			26	154	1	67	1
Eden, village.	32			3	30		15	
Fairwater, village.	4			17	6		22	
N. Fond du Lac, vil.	46	1		42	435	1	78	1
Oakfield, village.	17			45	13	1	74	
Rosendale, village.	5			29	10		38	
St. Cloud, village.	19			5	18	1	16	
Fond du Lac, city								
1st ward.	11			18	126	1	32	
2d ward.	84			48	114	1	118	1
3d ward.	54			61	135	2	145	
4th ward.	67			57	84	3	185	
5th ward.	20		1	57	85		72	6
6th ward.	95	1		94	286	2	312	2
7th ward.	63			77	120		238	
8th ward.	61	1		56	115	1	158	
9th ward.	89	1		74	129		223	
10th ward.	81	1		59	53	1	233	
11th ward.	80	1		28	49		348	
12th ward.	91			45	78	2	275	
13th ward.	80			18	65		79	2
14th ward.	75		1	25	49		69	1
15th ward.	97			27	116	1	81	
16th ward.	149		2	73	195	2	206	
Ripon, city								
1st ward.	8			23	43		45	
2d ward.	9	1		39	39		204	1
3d ward.	17			36	60		107	
4th ward.	20		1	75	45		158	
Waupun, city								
5th ward.	9			13	28		60	
6th ward.	15			35	39	1	142	
Scattering, Dem.	14							
Totals.	2,061	10	8	2,042	3,911	45	4,979	18
FOREST CO.								
Alvin.	7			17	14	2	21	
Argonne.	3			48	59		65	
Armstrong Creek.	3			28	42		18	
Blackwell.	3			54	24	1	24	
Coswell.	1			58	17	1	16	
Crandon.				16	8	1	42	
Freedom.	5			8	20		13	
Hiles.	2			31	20	1	47	
Laona.	16			105	102	2	131	3
Lincoln.	3			28	12	1	34	
Nashville.				20	15	4	90	
Popple River.				7	24	1	6	
Ross.	4		1	13	20		16	
Wabeno.	17			48	187	9	166	
Crandon, city								
1st ward.	1			42	42		74	
2d ward.	1			11	15	1	35	
3d ward.	1			41	65		66	
4th ward.	1			37	16	2	29	
5th ward.	1			19	22	1	50	
Scattering, Dem.	1							
Scattering, Rep.	2							
Totals.	68		1	631	724	27	943	3
GRANT CO.								
Beetown.	5			61	57		55	1
Bloomington.	4	1	1	61	33	2	51	
Boscobel.				5	20	1	5	
Cassville.	4	1		14	21		4	
Castle Rock.	34			8	33		19	

VOTE FOR GOVERNOR—Continued

Counties, Towns, Cities, Villages and Election Precincts	Schmed- eman Dem.	Robin- son Proh.	Buck- nam Proh.	Zimmer- man Rep.	Beck Rep.	Ferris Rep.	Kohler Rep.	Hauser Soc.
GRANT CO.—con.								
Clifton.....	1			56	79	2	48	
Ellenboro.....	1			29	40	1	51	
Fennimore.....	10			46	78	1	32	
Glen Haven.....	10			49	38	2	25	
Harrison.....	16			32	23	3	25	
Hazel Green.....	17			6	52	1	23	
Hickory Grove.....	13			22	55	4	24	
Jamestown.....	16			15	131	3	17	
Liberty.....	4			29	57		19	
Lima.....	3	1		47	40	1	25	
Little Grant.....	6			18	15	2	51	1
Marion.....	2			7	29	1	6	
Millville.....	2			40	3		8	
Mt. Hope.....	6			67	13	1	38	
Mt. Ida.....	8		1	50	53	4	33	
Muscoda.....	14			23	5	1	13	
No. Lancaster.....	2			20	33	1	67	
Paris.....	33	1		16	65		17	
Patch Grove.....	9			31	33	1	18	
Platteville.....	6			34	35		32	
Potosi.....	36			22	54		37	
Smelser.....	6			31	50	3	19	
So. Lancaster.....	4			54	41	2	71	
Waterloo.....	8	1		22	19		38	
Watterstown.....	3			16	24	2	26	
Wingville.....	6	1		24	46		55	
Woodman.....	2			6	15		6	
Wyalusing.....	6			37	47	4	37	
Bagley, village.....	2	1		36	36	1	22	
Bloomington, village.....	17			132	38		96	
Blue River, village.....	5			3	37		46	
Cassville, village.....	4			51	59		14	
Hazel Green, village.....	6			19	25		71	
Livingston, vil age.....				63	52	1	100	
Montfort, village.....	8			80	62	1	74	
Mt. Hope, village.....	1		1	82	5		20	
Muscoda, village.....	78			23	65		71	
Patch Grove, village.....	2			20	34	1	18	
Potosi, village.....	17			15	25	2	56	
Woodman, village.....	5			7	10		11	
Boscobel, city.....								
1st ward.....	3			27	70	1	37	
2d ward.....	3			25	92	2	54	1
3d ward.....	5			22	52		23	
4th ward.....	4			10	79	1	49	
Cuba City, city.....								
1st ward.....	10			19	13		40	1
2d ward.....	20			3	21		29	
3d ward.....	23			6	21		28	
4th ward.....	2			10	25		35	
Fennimore, city.....								
1st ward.....	1			28	47	2	24	
2d ward.....	5	1		38	50		49	
3d ward.....	2			14	30		26	
4th ward.....	12	1		34	42	1	29	
Lancaster, city.....								
1st ward.....	7			37	53		77	
2d ward.....	5			30	48		144	
3d ward.....	9			53	65	2	155	
4th ward.....	6			65	50	1	166	
Platteville, city.....								
1st ward.....	3			10	28		35	
2d ward.....	3			66	51	1	66	
3d ward.....	8			41	24		62	
4th ward.....	3			31	33		34	
5th ward.....	6			32	49	1	39	1
6th ward.....	8			57	47		88	
7th ward.....				36	29	1	107	
8th ward.....	4			25	18	1	29	
Scattering, Dem.....	34							
Scattering, Proh.....	2							
Scattering, Rep.....	3							
Totals.....	584	9	3	2,248	2,827	63	3,019	5

VOTE FOR GOVERNOR—Continued

Counties, Towns, Cities, Villages and Election Precincts	Schmed- eman Dem.	Robin- son Proh.	Buck- nam Proh.	Zimmer- man Rep.	Beck Rep.	Ferris Rep.	Kohler Rep.	Hauser Soc.
GREEN CO.								
Adams.....	4			13	55		27	
Albany.....	2			51	18		19	
Brooklyn.....	6	1	1	24	30	1	19	
Cadiz.....	2			42	82	1	70	
Clarno.....	2			68	103		49	
Decatur.....	1	1	1	38	30	2	28	
Exeter.....	9		1	3	85	1	11	
Jefferson.....				144	102	2	71	1
Jordan.....	3			15	32		31	
Monroe.....			1	22	69	1	50	
Mt. Pleasant.....	1			13	55	1	18	
New Glarus.....				2	95	1	9	
Spring Grove.....	4			65	31		21	
Sylvester.....	1			43	55		31	
Washington.....				6	66	1	38	
York.....			1	5	137	1	15	
Albany, village.....	3			136	16	1	56	
Brooklyn, village.....	5			18	21	1	31	
Browntown, village.....	3	1		8	17		46	
Monticello, village.....	3		1	3	95	1	95	
New Glarus, village.....	6			8	193		63	
Brodhead, city.....								
1st ward.....	5	1		121	54		81	
2d ward.....	3			118	49	1	80	
Monroe, city.....								
1st ward.....	10	1	1	63	199		306	
2d ward.....	8			58	209	2	170	
3d ward.....	3			56	167	1	149	
4th ward.....	3			55	131		227	1
Scattering, Dem.....	6							
Scattering, Rep.....	3							
Scattering, Rep.....	1							
Totals.....	87	5	7	1,198	2,196	19	1,811	2
GREEN LAKE CO.								
Berlin.....	6			11	22	1	36	
Brooklyn.....	8			34	95	3	86	
Green Lake.....	1	1	1	34	68		61	
Kingston.....	7	1		34	45		75	
Mackford.....	2			21	40		45	
Manchester.....	1			30	55	2	52	
Marquette.....	5			12	75		26	
Princeton.....	9	1	1	9	73		39	
Seneca.....	18			11	18		12	
St. Marie.....	10			6	30		23	
Green Lake, village.....	4			41	40		120	
Kingston, village.....	6		1	9	15		60	
Markesan, village.....	21		1	64	56		128	
Berlin, city.....								
1st ward.....	36		1	40	29		104	1
2d ward.....	50			57	43	4	150	
3d ward.....	33			57	48		90	
4th ward.....	28			19	22		58	
5th ward.....	16			21	38	1	66	
Princeton, city.....								
1st ward.....	4		1	4	81		74	
2d ward.....	12			1	57		70	
3d ward.....	14			4	47	1	28	
Scattering, Dem.....	4							
Totals.....	291	3	6	519	997	12	1,403	1
IOWA CO.								
Arena.....	5			94	62		30	
Brigham.....	2			9	194	1	37	
Clyde.....	3			27	67		35	
Dodgeville.....	2			96	215	4	78	
Eden.....	6			38	25	4	53	
Highland.....	7		1	31	64	1	39	
Linden.....	1			82	84	2	79	
Mifflin.....				83	23	2	89	
Mineral Point.....	6			100	99		69	
Moscow.....	4			23	189	2	43	

VOTE FOR GOVERNOR—Continued

Counties, Towns, Cities, Villages and Election Precincts	Schmed- eman Dem.	Robin- son Proh.	Buck- nam Proh.	Zimmer- man Rep.	Beck Rep.	Ferris Rep.	Kohler Rep.	Hauser Soc.
IOWA CO.—con.								
Pulaski.....	9	-----	-----	5	18	-----	11	-----
Ridgeway.....	3	-----	-----	35	93	-----	34	-----
Waldwick.....	3	-----	1	45	62	1	17	-----
Wyoming.....	-----	-----	-----	21	77	3	15	-----
Arena, village.....	-----	-----	-----	77	12	-----	25	-----
Avoca, village.....	13	1	-----	13	17	-----	25	-----
Barneveld, village.....	-----	-----	1	31	79	1	31	-----
Cobb, village.....	3	-----	-----	18	16	-----	44	-----
Highland, village.....	15	-----	-----	12	94	2	44	-----
Hollandale, village.....	3	-----	-----	3	77	1	15	-----
Linden, village.....	1	-----	-----	50	48	2	44	-----
Livingston, village.....	-----	-----	-----	1	3	-----	-----	-----
Rewey, village.....	-----	-----	-----	28	29	-----	25	-----
Ridgeway, village.....	1	-----	-----	15	73	1	44	-----
Dodgeville, city.....	-----	-----	-----	-----	-----	-----	-----	-----
1st ward.....	3	-----	-----	73	86	4	64	-----
2d ward.....	5	-----	1	107	119	-----	184	-----
3d ward.....	1	-----	-----	54	89	2	105	-----
Mineral Point, city.....	-----	-----	-----	-----	-----	-----	-----	-----
1st ward.....	15	-----	-----	64	91	-----	111	-----
2d ward.....	6	-----	-----	103	52	1	102	-----
3d ward.....	1	-----	-----	20	47	-----	34	-----
4th ward.....	5	-----	-----	33	36	-----	57	-----
Scattering, Dem.....	9	-----	-----	-----	-----	-----	-----	-----
Scattering, Proh.....	1	-----	-----	-----	-----	-----	-----	-----
Totals.....	124	1	4	1,391	2,240	34	1,583	-----
IRON CO.								
Anderson.....	-----	-----	-----	3	28	-----	11	-----
Carey.....	1	1	-----	6	16	-----	12	-----
Gurney.....	-----	-----	-----	10	13	-----	30	-----
Kimball.....	1	-----	1	24	28	5	53	1
Knight.....	6	1	-----	33	52	2	49	-----
Mercer.....	-----	-----	-----	35	46	2	183	-----
Oma.....	-----	-----	-----	31	43	1	38	-----
Pence.....	1	1	-----	19	21	1	51	-----
Saxon.....	8	-----	-----	34	69	2	69	-----
Sherman.....	2	-----	-----	7	4	-----	17	-----
Hurley, city.....	-----	-----	-----	-----	-----	-----	-----	-----
1st ward.....	7	-----	1	22	75	2	109	-----
2d ward.....	1	-----	-----	13	52	-----	88	1
3d ward.....	6	-----	-----	13	52	2	108	-----
4th ward.....	1	-----	-----	29	71	1	122	-----
5th ward.....	-----	-----	-----	12	9	1	27	-----
6th ward.....	2	-----	-----	10	17	2	39	-----
Montreal, city.....	-----	-----	-----	-----	-----	-----	-----	-----
1st ward.....	1	-----	-----	20	11	1	37	-----
2d ward.....	1	-----	-----	26	3	-----	57	-----
3d ward.....	-----	-----	-----	15	12	4	87	-----
4th ward.....	2	1	-----	7	6	5	34	-----
Scattering, Rep.....	3	-----	-----	-----	-----	-----	-----	-----
Totals.....	40	4	2	369	628	31	1,221	2
JACKSON CO.								
Albion.....	4	-----	-----	42	209	6	111	-----
Alma.....	1	-----	-----	11	79	5	41	-----
Alma Center.....	2	-----	-----	15	27	2	59	-----
Bear Bluff.....	-----	-----	-----	6	6	-----	13	-----
Brockway.....	1	1	-----	11	36	4	33	-----
City Point.....	3	1	-----	5	41	-----	15	2
Cleveland.....	-----	-----	-----	17	66	2	14	-----
Curran.....	-----	-----	-----	23	82	3	35	-----
Franklin.....	2	-----	-----	7	90	2	38	-----
Garden Valley.....	1	-----	-----	33	76	1	51	-----
Garfield.....	1	1	-----	41	67	1	28	-----
Hixton.....	1	-----	-----	24	71	2	58	-----
Irving.....	-----	-----	-----	59	100	4	55	-----
Knapp.....	1	-----	-----	7	19	1	7	-----
Komensky.....	3	-----	-----	5	34	-----	9	-----
Manchester.....	7	-----	-----	12	26	1	69	1
Melrose.....	1	-----	-----	17	39	-----	37	-----
Merrillan.....	8	-----	-----	12	51	1	44	-----

VOTE FOR GOVERNOR—Continued

Counties, Towns, Cities, Villages and Election Precincts	Schmed- eman Dem.	Robin- son Proh.	Buck- nam Proh.	Zimmer- man Rep.	Beck Rep.	Ferris Rep.	Kohler Rep.	Hauser Soc.
JACKSON CO.—con.								
Millston.....	2	-----	-----	15	39	2	14	-----
North Bend.....	1	-----	-----	35	27	1	72	-----
Northfield.....	1	-----	-----	17	219	3	26	-----
Springfield.....	-----	1	-----	4	168	-----	29	-----
Hixton, village.....	1	-----	-----	14	28	1	48	-----
Melrose, village.....	-----	-----	-----	23	30	-----	124	-----
Taylor, village.....	1	-----	-----	6	79	1	41	-----
Blk. Riv. Falls, city	-----	-----	-----	-----	-----	-----	-----	-----
1st ward.....	5	-----	-----	25	51	2	162	-----
2d ward.....	3	1	-----	16	72	1	110	-----
3d ward.....	-----	1	-----	5	59	-----	73	-----
4th ward.....	-----	-----	-----	13	57	1	80	-----
Scattering, Dem.....	2	-----	-----	-----	-----	-----	-----	-----
Scattering, Rep.....	2	-----	-----	-----	-----	-----	-----	-----
Totals.....	50	6	-----	520	1,948	47	1,496	3
JEFFERSON CO.								
Aztalan.....	16	-----	-----	6	95	-----	18	-----
Cold Spring.....	2	-----	-----	10	17	-----	21	-----
Concord.....	8	-----	-----	15	55	-----	33	-----
Farmington.....	14	-----	1	24	94	3	26	-----
Hebron.....	3	1	-----	67	38	-----	29	-----
Ixonia.....	5	-----	-----	23	80	-----	28	1
Jefferson, 1st pct.....	35	-----	1	29	35	2	37	-----
Jefferson, 2d pct.....	13	-----	-----	20	18	1	20	1
Koshkonong.....	10	-----	-----	51	66	1	47	-----
Lake Mills.....	2	-----	-----	11	133	1	17	-----
Milford.....	8	-----	-----	36	78	3	13	-----
Oakland.....	12	1	1	28	92	-----	61	1
Palmyra.....	3	-----	-----	54	17	1	45	-----
Sullivan.....	21	-----	-----	41	28	2	35	1
Sumner.....	7	-----	-----	43	29	-----	8	-----
Waterloo.....	10	-----	-----	21	49	1	22	-----
Watertown.....	18	-----	-----	50	125	5	13	-----
Johnson Creek, vil.....	15	-----	-----	19	40	-----	32	-----
Palmyra, village.....	11	-----	-----	25	23	-----	106	-----
Sullivan, village.....	8	-----	-----	15	21	-----	23	-----
Waterloo, village.....	37	-----	-----	56	87	1	95	-----
Fort Atkinson, city	-----	-----	-----	-----	-----	-----	-----	-----
1st ward.....	11	-----	-----	48	53	1	104	-----
2d ward.....	10	-----	1	39	60	-----	146	-----
3d ward.....	2	-----	-----	17	53	-----	94	-----
4th ward.....	7	-----	-----	20	63	-----	76	-----
5th ward.....	6	-----	-----	27	78	-----	41	2
6th ward.....	4	-----	-----	29	65	2	35	2
7th ward.....	6	-----	-----	40	62	2	58	-----
8th ward.....	5	-----	-----	35	62	-----	86	-----
Jefferson, city	-----	-----	-----	-----	-----	-----	-----	-----
1st ward.....	51	1	-----	46	35	1	65	1
2d ward.....	50	-----	-----	39	30	1	56	1
3d ward.....	52	-----	-----	23	68	-----	78	-----
4th ward.....	54	-----	-----	11	27	1	25	-----
Lake Mills, city	-----	-----	-----	-----	-----	-----	-----	-----
1st ward.....	1	-----	-----	19	58	3	54	-----
2d ward.....	1	-----	-----	40	55	-----	37	-----
3d ward.....	6	-----	-----	28	98	-----	60	-----
Watertown, city	-----	-----	-----	-----	-----	-----	-----	-----
1st ward.....	17	-----	-----	25	65	-----	53	-----
2d ward.....	24	-----	-----	18	125	1	38	-----
3d ward.....	42	-----	-----	15	48	-----	65	-----
4th ward.....	61	-----	-----	11	80	-----	55	1
7th ward.....	26	-----	-----	14	92	1	36	-----
8th ward.....	13	1	1	10	47	1	76	-----
9th ward.....	18	-----	-----	27	70	1	90	-----
10th ward.....	22	2	-----	29	105	-----	97	-----
11th ward.....	17	1	-----	26	168	4	100	1
12th ward.....	14	-----	1	9	51	1	36	-----
Scattering, Dem.....	2	-----	-----	-----	-----	-----	-----	-----
Scattering, Rep.....	1	-----	-----	-----	-----	-----	-----	-----
Totals.....	778	7	6	1,289	2,988	42	2,390	12

PRIMARY ELECTION TABLES

765

VOTE FOR GOVERNOR—Continued

Counties, Towns, Cities, Villages and Election Precincts	Schmed- eman Dem.	Robin- son Proh.	Buck- nam Proh.	Zimmer- man Rep.	Beck Rep.	Ferris Rep.	Kohler Rep.	Hauser Soc.
JUNEAU CO.								
Armenia.....			1	13	44		16	1
Clearfield.....	8		1	14	30		28	
Cutter.....	1			14	21		20	2
Finley.....	2			3	17		3	
Fountain.....	2			25	85		34	
Germantown.....	7			8	41		12	
Kildare.....	6			20	69		41	
Kingston.....	2			4	24		12	
Lemonweir.....	4			17	184		92	
Lindina.....	12		1	56	167		108	
Lisbon.....	2			20	50	1	44	
Lyndon.....	10		1	16	51	1	52	
Marion.....	6			22	19	1	26	
Necedah.....	2			16	51	1	6	
Orange.....	1			23	56	1	21	
Plymouth.....	3			28	113	4	54	
Seven Mile Creek.....	8			24	120	1	40	
Summit.....	3			23	113	2	35	
Wonewoc.....	6			21	89	1	23	
Camp Douglas, vil.....	8		2	5	66	1	54	1
Hustler, village.....	1		1	22	41	1	9	1
Lyndon Sta., vil.....	4			8	53	1	34	
Necedah, village.....	8			10	84	1	86	
Union Center, vil.....	4			8	27		13	
Wonewoc, village.....	15			27	135		41	
Elroy, city.....								
1st ward.....	1			47	117	3	76	1
2d ward.....	3		1	47	152		45	
Mauston, city.....								
1st ward.....	5			40	110	2	151	
2d ward.....	14			73	146	1	248	
New Lisbon, city.....								
1st ward.....	6			16	92		70	
2d ward.....	1			25	65		53	
Scattering, Dem.....	2							
Scattering, Proh.....	1							
Totals.....	155		8	695	2,432	24	1,547	6
KENOSHA CO.								
Brighton.....	38			22	16		26	
Bristol.....	17			138	47	1	100	
Paris.....	24			44	15		46	
Pleasant Prairie.....	31	2		187	178	9	226	5
Randall.....	12			37	16		26	
Salem.....	71	1		111	38	1	64	1
Wheatland.....	22			12	36	1	13	
Silverlake, village.....	6			11	15		19	
Somers, vil., 1st pct.....	36			109	65		134	
Somers, vil., 2d pct.....	13	1		53	32		94	
Kenosha, city.....								
1st ward, 1st pct.....	186	1		68	167	2	115	5
1st ward, 2d pct.....	68		1	29	63	1	54	5
2d ward, 1st pct.....	119	1		41	90	1	53	
2d ward, 2d pct.....	118		1	25	95	2	29	5
3d ward, 1st pct.....	99		1	91	104	3	155	1
3d ward, 2d pct.....	68			124	94	2	301	
4th ward, 1st pct.....	70			165	103	4	343	2
4th ward, 2d pct.....	18			111	97	1	117	4
5th ward, 1st pct.....	97	1	1	90	210	3	112	1
5th ward, 2d pct.....	18	1	1	15	34	2	20	
6th ward, 1st pct.....	48	1		77	109	4	45	4
6th ward, 2d pct.....	60		1	62	111	4	53	5
7th ward, 1st pct.....	50			72	113	1	123	5
7th ward, 2d pct.....	71	1		83	153	3	59	5
8th ward, 1st pct.....	71	1		98	160	2	185	1
8th ward, 2d pct.....	66	1		120	139	1	120	3
9th ward, 1st pct.....	57	3		171	124	4	122	1
9th ward, 2d pct.....	50	1		132	111	2	178	1
10th ward, 1st pct.....	64			160	189		137	6
10th ward, 2d pct.....	65		1	174	131	2	210	
11th ward, 1st pct.....	45			102	157	3	150	1
11th ward, 2d pct.....	36	2		126	159	3	117	3
12th ward, 1st pct.....	36	1		77	124	1	37	1

VOTE FOR GOVERNOR—Continued

Counties, Towns, Cities, Villages and Election Precincts	Schmed- eman Dem.	Robin- son Proh.	Buck- nam Proh.	Zimmer- man Rep.	Beck Rep.	Ferris Rep.	Kohler Rep.	Hauser Soc.
KENOSHA CO.—con								
12th ward, 2d pct.	28			101	153	4	94	6
Scattering, Dem.	10							
Scattering, Proh.	1							
Totals	1,878	19	7	3,038	3,448	67	3,674	78
KEWAUNEE CO.								
Ahnapee	3		1	16	105	1	23	1
Carlton	26			15	67	1	48	
Casco	42			6	68		22	
Franklin	58			3	44		18	
Lincoln	13			6	44	1	21	
Luxemburg	26			2	11	1	25	
Montpelier	80		1	16	99		16	
Pierce	14			5	76		20	
Red River	7			3	38	1	6	
West Kewaunee	61			25	78		46	
Casco, village	16			2	2		18	
Luxemburg, village	8			1	17		41	
Algoma, city	18		1	26	187	3	202	1
Kewaunee, city	77			14	223	1	218	2
Scattering, Dem.	10							
Scattering, Rep.	1							
Totals	449		3	140	1,059	9	724	4
LA CROSSE CO.								
Bangor	8		1	17	28		25	
Barre	4			22	79		16	
Burns	2			52	27		57	
Campbell	12	1		17	59		59	
Farmington	4			67	60		57	
Greenfield	8			9	70		51	
Hamilton	2	1		48	53	1	18	
Holland		1		46	83		51	
Onalaska	9	1	5	37	41	1	119	
Shelby	5	2		22	41		57	
Washington	23			11	90		51	
Bangor, village	14	2		28	25	1	17	
Rockland, village		1		4	13		140	
West Salem, village	11			74	77	1	43	
Onalaska, city							188	
1st ward	2			14	22		42	
2d ward	2		1	19	44		58	
3d ward	4			12	34		55	
La Crosse, city								
1st ward	27		2	44	154		190	
2d ward	28		1	17	117		85	
3d ward	20			27	205	1	122	
4th ward	42		1	75	113		294	
5th ward	32		1	25	131		75	
6th ward	55			65	135		307	
7th ward	43			71	182	1	276	
8th ward	61	1		40	320	4	232	
9th ward	14			46	183		166	
10th ward	18			88	326	5	173	
11th ward	28			54	176		147	
12th ward	10			8	71		47	
13th ward	40			30	112	3	143	
14th ward	68			113	152	3	557	
15th ward	40			36	205	3	55	1
16th ward	35	1		62	113	2	478	1
17th ward	36	1		39	232	9	183	
18th ward	50			41	243	2	141	
19th ward	30			43	131	1	123	
20th ward	11			41	304		104	
21st ward	45			40	218	1	102	
Scattering, Dem.	13							
Scattering, Proh.	2							
Totals	843	12	12	1,504	4,689	39	5,003	2

VOTE FOR GOVERNOR—Continued

Counties, Towns, Cities, Villages and Election Precincts	Schmed- eman Dem.	Robin- son Proh.	Buck- nam Proh.	Zimmer- man Rep.	Beck Rep.	Ferris Rep.	Kohler Rep.	Hauser Soc.
LAFAYETTE CO.								
Argyle.....	2			9	92	3	25	
Belmont.....	7	1		20	26		18	
Benton.....	13	1	1	24	94		37	
Blanchard.....	8			8	57		17	
Darlington.....	17			81	103	1	121	
Elk Grove.....	10			47	40	4	40	
Fayette.....	27			42	82	1	69	
Gratiot.....	20			38	63		63	
Kendall.....	19			25	57		36	
Lamont.....	2			48	58		48	
Monticello.....	4		1	25	4		28	
New Diggings.....	13			57	75		66	
Seymour.....	21			33	71	1	66	
Shullsburg.....	10			16	25		46	
Wayne.....	4			28	31		9	
White Oak Springs.....	4			17	4		17	
Willow Springs.....	17			79	75	3	77	1
Wiota.....	16			82	199	2	83	
Argyle, village.....	12			37	93	1	108	
Belmont, village.....	9			36	50		52	
Benton, village.....	15			32	110		64	
Blanchardville, vil.....	11		1	43	85	1	79	
Gratiot, village.....	12			6	41		33	1
South Wayne, vil.....	7			66	12		36	
Darlington, city								
1st ward.....	20			98	131		162	
2d ward.....	55			95	128	4	160	
Shullsburg, city								
1st ward.....	16			24	35		74	
2d ward.....	10			31	30	1	75	
Scattering, Dem.....	7							
Scattering, Proh.....	1							
Scattering, Rep.....	4							
Totals.....	381	2	3	1,147	1,871	22	1,709	2
LANGLADE CO.								
Ackley.....	48			14	45		27	
Ainsworth.....	16		1	21	16		14	
Antigo.....	51			68	127	4	123	
Elcho.....	24			24	31		117	
Evergreen.....	42			14	5	2	18	
Langlade.....	41			28	13	1	23	
Neva.....	29		1	43	44	3	51	1
Norwood.....	23			42	73	3	55	
Parrish.....	4			10	5		11	
Peck.....	18			12	24		16	1
Polar.....	16		1	49	67	2	65	
Price.....	34			16	16	2	45	
Rolling.....	52			35	55		41	
Summit.....				7	28		13	
Upham.....	16		2	21	12		13	
Vilas.....	7			10	16		22	
Wolf River, 1st pct.....	22			11	7	3	35	
Wolf River, 2d pct.....	15			4	12	1	15	
White Lake, village	9		1	20	24		73	
Antigo, city								
1st ward.....	62		1	37	55		148	
2d ward.....	30		1	47	113	3	183	
3d ward.....	60			33	192		73	
4th ward.....	65		1	62	172	1	112	1
5th ward.....	65			47	77		110	
6th ward.....	109			93	121	2	212	1
Scattering, Dem.....	2							
Totals.....	908		9	768	1,850	27	1,615	4
LINCOLN CO.								
Birch.....		1	1	8	77		51	
Bradley.....	11			29	69	1	68	
Corning.....	3			17	137	2	23	
Harding.....				2	16		5	
Hanison.....	6			4	49	1	29	

VOTE FOR GOVERNOR—Continued

Counties, Towns, Cities, Villages and Election Precincts	Schmed- eman Dem.	Robin- son Proh.	Buck- nam Proh.	Zimmer- man Rep.	Beck Rep.	Ferris Rep.	Kohler Rep.	Hauser Soc.
LINCOLN CO.—con.								
King.....	2	-----	-----	9	16	1	32	-----
Merrill.....	11	-----	-----	28	64	-----	100	1
Pine River.....	8	-----	-----	39	150	2	83	-----
Rock Falls.....	14	-----	1	7	27	-----	28	1
Russell.....	3	-----	-----	16	103	1	63	-----
Schley.....	6	-----	-----	18	90	-----	87	-----
Scott.....	5	-----	-----	18	131	1	71	-----
Skawanaw.....	6	-----	-----	8	12	-----	27	-----
Somo.....	-----	-----	-----	4	28	1	18	-----
Tomahawk.....	3	-----	-----	4	15	2	28	-----
Wilson.....	2	-----	-----	4	21	-----	12	-----
Merrill, city	-----	-----	-----	-----	-----	-----	-----	-----
1st ward.....	6	-----	-----	24	174	-----	131	-----
2d ward.....	34	-----	1	16	87	1	140	-----
3d ward.....	33	-----	-----	20	108	1	210	-----
4th ward.....	18	-----	1	18	137	-----	116	1
5th ward.....	17	-----	-----	8	84	-----	145	-----
6th ward.....	12	-----	-----	28	183	1	120	-----
7th ward.....	36	-----	-----	39	231	1	234	-----
8th ward.....	16	-----	-----	14	99	-----	86	1
Tomahawk, city	-----	-----	-----	-----	-----	-----	-----	-----
1st ward.....	1	-----	-----	9	32	-----	42	-----
2d ward.....	7	-----	-----	11	59	1	65	-----
3d ward.....	28	-----	-----	24	90	4	100	-----
4th ward.....	15	-----	-----	48	92	-----	106	-----
Totals.....	303	1	4	474	2,381	21	2,220	4
MANITOWOC CO.								
Cato.....	47	-----	-----	39	167	1	71	-----
Centerville.....	8	-----	-----	7	173	-----	40	1
Cooperstown.....	42	-----	-----	9	93	1	35	-----
Eaton.....	20	-----	-----	16	155	-----	43	-----
Franklin.....	41	1	2	29	83	-----	69	1
Gibson.....	8	-----	-----	16	94	-----	42	-----
Kossuth.....	24	-----	-----	32	143	1	68	-----
Liberty.....	14	-----	-----	15	160	4	67	-----
Manitowoc.....	3	-----	-----	-----	57	-----	16	-----
Manitowoc Rapids.....	15	-----	1	32	201	-----	48	-----
Maple Grove.....	30	-----	-----	2	127	-----	24	-----
Meeme.....	19	-----	1	10	161	-----	20	-----
Mishicot.....	16	-----	-----	10	221	1	49	-----
Newton.....	14	1	-----	11	238	2	43	1
Rockland.....	5	-----	1	35	157	-----	30	-----
Schleswig.....	4	-----	1	12	177	2	22	1
Two Creeks.....	15	1	-----	10	72	-----	13	-----
Two Rivers.....	15	-----	-----	21	238	-----	21	-----
Reedsville, village.....	13	-----	-----	19	62	-----	34	-----
Valders, village.....	9	1	-----	15	48	2	99	-----
Kiel, city	-----	-----	-----	-----	-----	-----	-----	-----
1st ward.....	5	-----	-----	3	92	-----	90	-----
2d ward.....	10	-----	-----	5	117	-----	82	3
3d ward.....	14	-----	1	2	47	-----	28	1
Manitowoc, city	-----	-----	-----	-----	-----	-----	-----	-----
1st ward.....	65	-----	-----	19	275	2	170	-----
2d ward.....	56	-----	-----	18	208	1	303	-----
1st pct., 3d ward.....	60	-----	-----	21	268	1	120	-----
2d pct., 3d ward.....	51	1	2	20	423	-----	156	-----
4th ward.....	56	-----	1	36	284	3	359	-----
5th ward.....	99	1	2	25	530	9	138	2
6th ward.....	57	-----	-----	33	391	4	279	-----
7th ward.....	101	-----	2	19	539	2	110	2
Two Rivers, city	-----	-----	-----	-----	-----	-----	-----	-----
1st ward.....	46	-----	2	4	315	-----	35	2
2d ward.....	16	-----	-----	5	121	-----	71	-----
3d ward.....	24	-----	1	24	294	1	55	6
4th ward.....	43	-----	1	23	353	4	154	2
5th ward.....	41	-----	2	16	165	-----	112	3
Scattering, Dem.....	7	-----	-----	-----	-----	-----	-----	-----
Scattering, Proh.....	1	-----	-----	-----	-----	-----	-----	-----
Totals.....	1,106	6	22	627	7,249	41	3,116	26

PRIMARY ELECTION TABLES

769

VOTE FOR GOVERNOR—Continued

Counties, Towns, Cities, Villages and Election Precincts	Schmed- eman Dem.	Robin- son Proh.	Buck- nam Proh.	Zimmer- man Rep.	Beck Rep.	Ferris Rep.	Kohler Rep.	Hauser Soc.
MARATHON CO.								
Bergen.....	-----	-----	-----	12	20	-----	16	-----
Berlin.....	4	-----	-----	7	52	-----	17	-----
Bern.....	9	-----	1	8	27	-----	22	-----
Bevent.....	25	-----	-----	11	18	1	9	-----
Brighton.....	1	-----	-----	14	31	-----	30	-----
Cassel.....	28	-----	-----	6	38	1	21	-----
Cleveland.....	6	1	-----	6	58	-----	20	-----
Day.....	9	-----	-----	5	38	1	17	-----
Easton.....	3	-----	-----	15	36	1	39	-----
Eau Claire.....	6	-----	-----	6	34	2	25	-----
Elderon.....	1	-----	-----	10	31	-----	15	-----
Emmet.....	38	-----	-----	12	33	-----	25	-----
Flieeth.....	10	-----	-----	10	26	1	29	-----
Frankfort.....	9	-----	-----	13	39	-----	17	-----
Franzen.....	7	-----	-----	9	7	-----	17	-----
Green Valley.....	1	-----	-----	8	14	-----	3	1
Guenther.....	6	-----	-----	6	11	-----	6	-----
Halsey.....	12	-----	-----	15	27	-----	19	1
Hamburg.....	4	-----	-----	13	35	-----	25	-----
Harrison.....	10	-----	-----	8	19	1	13	-----
Hewitt.....	2	-----	-----	7	32	-----	28	-----
Holton.....	3	-----	-----	10	38	-----	24	2
Hull.....	10	-----	-----	17	68	-----	34	-----
Johnson.....	14	1	1	9	42	-----	47	2
Knowlton.....	10	-----	-----	5	49	-----	25	-----
Kronenwetter.....	16	-----	-----	37	42	-----	43	1
Maine.....	2	-----	-----	10	69	2	38	-----
Marathon.....	27	-----	-----	7	51	-----	11	-----
Mosinee.....	12	-----	-----	14	28	-----	28	-----
Norrie.....	5	-----	-----	10	39	-----	22	1
Plover.....	-----	-----	-----	6	14	2	27	1
Reid.....	34	-----	-----	9	4	-----	7	-----
Rib Falls.....	11	-----	-----	12	16	1	20	-----
Reitbrock.....	13	1	1	4	33	-----	37	-----
Ringle.....	4	-----	-----	17	10	-----	24	2
Spencer.....	1	-----	-----	10	38	-----	14	-----
Stettin.....	7	-----	-----	12	58	1	27	-----
Texas.....	3	-----	-----	17	63	-----	41	-----
Wausau.....	4	-----	-----	23	44	3	38	1
Weston.....	7	-----	1	18	60	1	48	1
Wien.....	3	-----	-----	11	74	-----	23	-----
Abbotsford, village.....	-----	-----	-----	2	7	-----	9	-----
Athens, village.....	5	-----	-----	12	37	-----	110	1
Brokaw, village.....	3	-----	-----	16	17	-----	26	-----
Edgar, village.....	14	-----	-----	12	56	1	54	1
Elderon, village.....	2	-----	-----	10	16	-----	22	-----
Fenwood, village.....	-----	-----	-----	2	11	-----	6	-----
Hatley, village.....	1	-----	-----	4	6	2	9	-----
Marathon, village.....	25	-----	-----	4	51	-----	40	-----
McMillan, village.....	10	1	-----	29	60	-----	22	2
Mosinee, village.....	36	2	-----	16	80	-----	126	-----
Rothschild, village.....	3	-----	-----	8	31	2	56	2
Schofield, village.....	6	-----	-----	8	66	-----	57	2
Spencer, village.....	1	-----	-----	8	21	-----	35	1
Stratford, village.....	17	-----	1	26	31	-----	54	-----
Unity, village.....	2	-----	-----	10	13	-----	13	-----
Colby, city.....	1	-----	-----	1	17	-----	1	-----
Wausau, city.....	-----	-----	-----	-----	-----	-----	-----	-----
1st ward, 1st pct.....	84	-----	1	43	207	3	289	3
1st ward, 2d pct.....	39	-----	-----	45	99	-----	204	3
2d ward.....	34	1	-----	32	131	2	128	-----
3d ward.....	21	-----	1	14	100	1	103	-----
4th ward.....	38	-----	1	8	44	-----	218	-----
5th ward, 1st pct.....	49	1	-----	24	100	-----	234	2
5th ward, 2d pct.....	35	1	2	20	75	2	422	-----
6th ward.....	36	-----	2	45	210	-----	161	2
7th ward, 1st pct.....	23	-----	1	42	180	3	211	3
7th ward, 2d pct.....	39	-----	2	37	174	3	122	-----
8th ward.....	32	1	-----	77	278	5	210	7
9th ward.....	23	-----	1	35	159	1	135	4
Scattering, Soc.....	1	-----	-----	-----	-----	-----	-----	-----
Totals.....	956	10	16	1,049	3,743	44	4,073	46

VOTE FOR GOVERNOR—Continued

Counties, Towns, Cities, Villages and Election Precincts	Schmed- eman Dem.	Robin- son Proh.	Buck- nam Proh.	Zimmer- man Rep.	Beck Rep.	Ferris Rep.	Kohler Rep.	Hauser Soc.
MARINETTE CO.								
Amberg.....	2			46	20		72	2
Athelstane.....	1			23	16	1	39	
Beaver.....	16			34	59		42	
Beecher.....	1			19	5	1	17	
Dunbar.....	2			22	8		39	
Goodman.....	10	1	1	77	18	2	92	
Grover.....	5	1	1	87	63		121	
Lake.....	4			24	28		44	
Middle Inlet.....	5	1	1	33	6		25	
Niagara.....	1			16	28	1	26	
Pembine.....	4			79	23		47	
Peshigo.....	6			76	59	1	100	
Porterfield.....	3			35	61	1	65	
Pound.....	9		1	19	74	3	41	
Silver Cliff.....	2			8			5	
Stephenson.....	10	1		44	67	4	99	2
Wagner.....	3			15	5		53	
Wausaukee.....	1		1	15	31		26	
Coleman, village.....	6		1	6	43		33	
Niagara, village.....	16		1	29	224		154	1
Pound, village.....	1			13	14	1	29	1
Wausaukee, village.....	12			7	53		64	
Marinette, city.....								
1st pct., 1st ward.....	9			19	149	1	45	2
2d pct., 1st ward.....	1			25	171		59	
1st pct., 2d ward.....	9			20	110		88	
2d pct., 2d ward.....			1	69	118	3	196	
1st pct., 3d ward.....	11			41	90	4	324	
2d pct., 3d ward.....	6			81	151	1	165	
1st pct., 4th ward.....	21		1	33	100		226	
2d pct., 4th ward.....	8			79	124		122	
1st pct., 5th ward.....	17			48	107		263	
2d pct., 5th ward.....	20		3	67	88	2	175	
Peshigo, city.....								
1st ward.....	2	1	2	62	21	1	36	1
2d ward.....				46	32	1	45	
3d ward.....	3		1	77	21		39	
Totals.....	227	5	14	1,386	2,195	28	3,016	9
MARQUETTE CO.								
Buffalo.....	11			19	34		16	
Crystal Lake.....				15	32		4	
Douglas.....	27	1	1	37	28		18	
Harris.....	12			11	35		20	
Mecan.....	2			10	77	2	10	1
Montello.....	31			1	34		12	
Moundville.....				53	45	2	53	
Neshkoro.....	9			3	9		6	
Newton.....	3			13	34		19	
Oxford.....				15	18	1	11	
Packwaukee.....	29	1		21	33	2	44	
Shields.....	6		1	27	69		7	
Springfield.....	1			23	23	1	12	
Westfield.....	6			22	6		31	
Montello, village.....	71			20	125	1	139	
Neshkoro, village.....	11		1	11	24		24	
Oxford, village.....				30	21	1	35	
Westfield, village.....	10			57	31		102	
Totals.....	229	2	3	388	678	10	563	1
MILWAUKEE CO.								
Milwaukee, city.....								
ward 1, pct. 1.....	30			18	28	1	343	5
pct. 2.....	55		1	9	76	2	123	8
pct. 3.....	25	1		14	42	1	330	3
pct. 4.....	71			14	46	1	150	2
pct. 5.....	77			13	34	2	60	11
pct. 6.....	62			9	29	1	77	6
pct. 7.....	38	1		6	52	1	57	10
pct. 8.....	64		1	21	41	2	193	4
pct. 9.....	38			25	58	1	138	12
pct. 10.....	21			21	54	1	101	10

VOTE FOR GOVERNOR—Continued

Counties, Towns, Cities, Villages and Election Precincts	Schmed- eman Dem.	Robin- son Proh.	Buck- nam Proh.	Zimmer- man Rep.	Beck Rep.	Ferris Rep.	Kohler Rep.	Hauser Soc.
MILWAUKEE CO. —con.								
pct. 11.	16			7	41		256	2
pct. 12.	38			15	65		129	18
pct. 13.	16			1	27	1	20	16
ward 2, pct. 1.	21			15	32		45	25
pct. 2.	20			8	23		37	19
pct. 3.	22			2	30	1	26	14
pct. 4.	30			16	55	2	94	13
pct. 5.	35			8	52	2	60	30
pct. 6.	24	1		10	41		64	40
pct. 7.	32			17	38		55	23
pct. 8.	46	1		4	55		89	22
pct. 9.	66			19	61		91	16
ward 3, pct. 1.	7			7	21	2	245	
pct. 2.	20			14	44		214	7
pct. 3.	22			11	59		123	11
pct. 4.	24			12	29	1	63	17
pct. 5.	11			11	37	4	238	1
pct. 6.	29			20	42		136	
pct. 7.	22			12	50		119	5
pct. 8.	15			8	42		63	3
pct. 9.	13			6	197		45	20
ward 4, pct. 1.	14	1		20	50	1	63	5
pct. 2.	22		2	13	33	2	63	9
pct. 3.	54		1	15	57	4	97	23
pct. 4.	41		1	15	48	5	117	7
pct. 5.	25	1		6	25	1	65	2
pct. 6.	62			15	66		147	3
pct. 7.	28			16	47	3	112	3
pct. 8.	14			13	30	2	77	3
pct. 9.	27			16	42	2	95	4
pct. 10.	36			13	73	3	123	10
ward 5, pct. 1.	38			13	50	1	34	32
pct. 2.	36	1		12	81	1	71	32
pct. 3.	14			13	66	1	61	14
pct. 4.	32			23	67		49	23
pct. 5.	28			8	37	1	59	21
pct. 6.	27		1	12	66	3	57	77
pct. 7.	29			28	76	3	72	41
pct. 8.	25			23	53	4	67	29
pct. 9.	12			19	62	3	51	28
ward 6, pct. 1.	29			11	44	5	130	24
pct. 2.	15			9	55	1	75	30
pct. 3.	22			16	80		74	18
pct. 4.	25		1	13	38		45	17
pct. 5.	37			19	26	1	61	18
pct. 6.	21	1		9	52		98	36
pct. 7.	22			22	28		83	19
pct. 8.	29			20	41	1	63	43
pct. 9.	18	2		3	22	1	42	36
pct. 10.	10			12	20	1	32	11
ward 7, pct. 1.	6		1	13	53	2	54	60
pct. 2.	17		1	11	52		57	32
pct. 3.	8		1	9	33		47	27
pct. 4.	24	1	1	7	51		53	46
pct. 5.	15			13	59	1	114	46
pct. 6.	12			12	53	2	67	58
pct. 7.	11		1	12	51		76	41
pct. 8.	17			10	47	1	73	41
pct. 9.	12			13	41		61	33
pct. 10.	9			16	52	1	60	33
pct. 11.	17			9	55	1	49	34
pct. 12.	15			8	70	1	63	26
ward 8, pct. 1.	43			13	41	2	64	11
pct. 2.	32			20	52		40	21
pct. 3.	11			24	63	1	43	48
pct. 4.	16	1	1	13	37		36	14
pct. 5.	60			16	48	3	67	46
pct. 6.	64		1	19	49	4	73	12
pct. 7.	60			8	45	2	61	20
pct. 8.	54			19	55	5	44	17
pct. 9.	58			26	58	1	77	58
pct. 10.	68	1		25	52	2	54	19

VOTE FOR GOVERNOR—Continued

Counties, Towns, Cities, Villages and Election Precincts	Shmed- eman Dem.	Robin- son Proh.	Buck- nam Proh.	Zimmer- man Rep.	Beck Rep.	Ferris Rep.	Kohler Rep.	Hauser Soc.
MILWAUKEE CO.								
—con.								
ward 9, pct. 1	22	---	---	13	44	1	66	17
pct. 2	23	---	---	9	43	2	48	31
pct. 3	20	---	---	8	38	1	34	52
pct. 4	18	---	---	7	43	1	60	56
pct. 5	14	1	2	18	57	5	69	38
pct. 6	16	1	---	15	38	2	45	48
pct. 7	25	1	---	20	43	---	57	48
pct. 8	62	---	---	10	59	2	99	35
pct. 9	22	---	---	11	38	1	62	65
ward 10, pct. 1	16	---	---	11	29	2	29	35
pct. 2	15	---	---	12	22	1	42	40
pct. 3	16	---	---	11	33	3	45	56
pct. 4	36	1	---	14	27	5	71	40
pct. 5	8	---	---	9	3	3	57	33
pct. 6	13	2	---	9	32	3	62	62
pct. 7	8	---	1	13	28	2	48	36
ward 11, pct. 1	17	---	---	20	30	---	32	31
pct. 2	18	---	---	10	40	---	25	46
pct. 3	33	1	1	27	39	2	36	52
pct. 4	31	---	---	20	47	---	42	35
pct. 5	37	---	2	13	40	2	34	38
pct. 6	26	---	1	20	59	6	68	44
pct. 7	26	---	---	25	46	2	45	39
pct. 8	34	---	---	28	53	---	72	12
pct. 9	19	---	---	8	49	---	39	15
pct. 10	23	1	---	11	263	1	41	16
pct. 11	21	---	1	36	39	5	67	49
pct. 12	22	---	---	29	83	2	91	74
ward 12, pct. 1	33	---	1	12	50	2	53	20
pct. 2	21	1	1	37	68	1	69	29
pct. 3	13	---	---	7	23	---	28	51
pct. 4	58	1	1	11	46	1	55	33
pct. 5	124	---	---	16	37	---	43	28
pct. 6	56	---	---	11	42	2	53	12
pct. 7	91	---	2	20	51	4	53	13
pct. 8	71	---	---	17	42	---	64	12
pct. 9	41	---	---	8	57	---	60	23
ward 13, pct. 1	45	1	1	39	41	2	82	11
pct. 2	77	---	---	21	45	1	88	15
pct. 3	89	1	---	44	72	1	87	10
pct. 4	52	1	1	38	71	2	75	22
pct. 5	15	---	---	8	77	---	69	39
pct. 6	35	---	---	11	59	2	117	47
pct. 7	14	---	---	12	84	5	100	36
pct. 8	37	---	---	22	57	3	113	34
pct. 9	19	---	---	29	77	2	131	39
pct. 10	16	---	1	15	55	1	72	29
pct. 11	22	---	---	24	49	2	101	26
pct. 12	16	---	---	12	53	1	74	49
ward 14, pct. 1	63	2	---	25	48	4	46	23
pct. 2	76	---	---	25	30	1	50	20
pct. 3	66	---	1	17	45	4	38	16
pct. 4	68	1	---	26	42	2	58	24
pct. 5	69	---	1	33	32	1	64	16
pct. 6	57	---	---	24	37	---	56	46
pct. 7	46	---	1	29	33	3	48	23
pct. 8	39	---	---	20	31	4	61	27
pct. 9	82	1	---	25	42	1	74	25
pct. 10	52	---	1	19	38	1	65	25
pct. 11	51	---	---	28	37	1	40	7
pct. 12	23	1	1	11	19	3	124	52
ward 15, pct. 1	59	---	2	14	75	1	138	10
pct. 2	40	---	---	14	88	2	152	19
pct. 3	40	1	1	22	56	1	122	13
pct. 4	30	---	---	14	62	2	139	23
pct. 5	36	---	1	21	62	1	143	18
pct. 6	17	---	1	18	48	2	183	9
pct. 7	25	---	---	19	49	---	142	25
pct. 8	14	---	---	21	62	---	13	13
pct. 9	28	---	---	21	50	2	159	25
pct. 10	25	1	---	33	74	3	198	31
pct. 11	32	---	---	27	141	2	121	31
pct. 12	15	---	---	20	63	1	114	22

VOTE FOR GOVERNOR—Continued

Counties, Towns, Cities, Villages and Election Precincts	Schmed- eman Dem.	Robin- son Proh.	Buck- nam Proh.	Zimmer- man Rep.	Beck Rep.	Ferris Rep.	Kohler Rep.	Hauser Soc.
MILWAUKEE, city— con.								
ward 16, pct. 1	41			18	36		147	8
pct. 2	61			9	56	3	149	11
pct. 3	36			9	96		108	15
pct. 4	19			16	34		131	6
pct. 5	33			29	79	1	267	7
pct. 6	61		1	15	106	13	107	19
pct. 7	44			23	102	1	48	17
pct. 8	55			22	132	1	57	10
pct. 9	39			19	87	1	242	3
pct. 10	25	1		33	123		54	46
pct. 11	25	1		17	55	4	143	8
pct. 12	20		1	19	59	2	78	26
ward 17, pct. 1	11			49	58	2	118	41
pct. 2	21			17	27	2	84	32
pct. 3	24			56	67	1	127	40
pct. 4	11		1	37	43		85	32
pct. 5	14			12	42		62	27
pct. 6	64			20	50		70	38
pct. 7	16			19	61	2	77	49
pct. 8	12			47	74	1	105	24
pct. 9	18			63	40		148	21
pct. 10	17			49	64	1	65	25
pct. 11	13			45	55	2	194	21
pct. 12	25			36	57	2	171	12
pct. 13	47			56	100	1	194	34
pct. 14	7			24	44	1	102	53
pct. 15	24			46	71		209	71
pct. 16	5			21	52		60	49
pct. 17	21			20	48	1	79	65
ward 18, pct. 1	11			13	29	2	333	3
pct. 2	28			17	37	2	151	10
pct. 3	80	1	1	4	62	2	136	25
pct. 4	52	1	1	33	42	3	331	5
pct. 5	13			16	29	1	293	3
pct. 6	14			10	10		252	
pct. 7	11			12	23	4	406	2
pct. 8	17			22	25		320	1
pct. 9	39			16	67	4	294	3
pct. 10	12	1		23	74	6	231	19
pct. 11	25			21	74	2	372	8
pct. 12	8		1	17	19		362	1
pct. 13	17			12	43		185	6
pct. 14	32			32	92		425	5
pct. 15	9			23	15	3	334	2
pct. 16	7			11	14	2	310	2
ward 19, pct. 1	25			6	43	1	96	71
pct. 2	29		1	14	57		63	70
pct. 3	7	1		5	63	1	89	33
pct. 4	10			3	41	1	57	24
pct. 5	22			15	70		76	40
pct. 6	26			16	73	1	98	42
pct. 7	41			18	66	1	117	23
pct. 8	31			22	85	3	104	25
pct. 9	27			28	56	1	146	21
pct. 10	25		1	21	94	3	207	31
pct. 11	16			16	7	1	115	13
pct. 12	14	1	1	25	61	1	148	17
pct. 13	17			23	44	1	189	4
pct. 14	38			25	53	3	277	15
pct. 15	29			21	68	1	214	32
pct. 16	18			33	82	1	243	16
ward 20, pct. 1	10			9	49		48	48
pct. 2	7			13	46	3	50	54
pct. 3	17			9	61	1	66	54
pct. 4	11			7	39	3	41	47
pct. 5	8			13	60	2	62	61
pct. 6	10	2		20	43		61	52
pct. 7	19			19	57	2	55	49
pct. 8	8			11	49	1	67	51
pct. 9	18			39	90	2	146	62
pct. 10	15			18	101	5	134	38
pct. 11	9			18	52	1	84	45
pct. 12	19			11	37	5	69	37

VOTE FOR GOVERNOR—Continued

Counties, Towns, Cities, Villages and Election Precincts	Schmed- eman Dem.	Robin- son Proh.	Buck- nam Proh.	Zimmer- man Rep.	Beck Rep.	Ferris Rep.	Kohler Rep.	Hauser Soc.
MILWAUKEE CO.								
—con.								
pct. 13.	10	-----	-----	10	54	2	68	17
pct. 14.	20	-----	-----	23	52	1	78	24
pct. 15.	25	-----	-----	6	69	-----	68	49
pct. 16.	18	-----	-----	16	41	-----	64	29
pct. 17.	20	-----	-----	13	54	2	75	55
pct. 18.	19	-----	-----	11	83	20	148	31
pct. 19.	35	-----	-----	20	66	24	146	22
pct. 20.	21	-----	-----	30	43	7	225	33
pct. 21.	20	-----	1	33	94	13	242	41
pct. 22.	24	-----	1	11	40	2	113	68
pct. 23.	11	-----	-----	9	50	2	72	30
pct. 24.	17	-----	-----	16	46	4	81	59
pct. 25.	39	-----	2	39	90	8	186	54
pct. 26.	16	-----	-----	11	72	3	78	57
pct. 27.	8	-----	-----	1	18	-----	16	24
pct. 28.	3	-----	-----	5	32	1	32	7
ward 21, pct. 1.	9	1	-----	32	42	2	130	28
pct. 2.	53	-----	1	27	63	3	117	20
pct. 3.	48	-----	-----	22	72	2	105	66
pct. 4.	18	-----	-----	13	50	-----	75	29
pct. 5.	16	-----	-----	17	58	1	93	44
pct. 6.	15	-----	-----	16	68	4	78	44
pct. 7.	16	-----	-----	9	67	1	87	25
pct. 8.	17	-----	-----	9	50	3	61	43
pct. 9.	7	-----	-----	11	46	2	67	35
pct. 10.	10	-----	1	17	62	-----	65	28
pct. 11.	13	-----	-----	22	44	1	63	57
pct. 12.	28	-----	3	20	88	1	81	76
pct. 13.	39	-----	-----	11	64	-----	111	38
pct. 14.	23	-----	-----	16	108	1	75	49
pct. 15.	6	-----	-----	8	37	-----	49	33
ward 22, pct. 1.	9	-----	-----	25	57	1	60	45
pct. 2.	11	-----	1	9	66	-----	91	34
pct. 3.	13	-----	-----	12	61	1	70	57
pct. 4.	30	-----	-----	10	69	4	104	39
pct. 5.	14	-----	-----	18	58	3	101	53
pct. 6.	26	-----	-----	4	64	4	53	38
pct. 7.	31	-----	-----	15	77	-----	70	30
pct. 8.	37	1	-----	27	75	-----	146	22
pct. 9.	34	-----	-----	5	67	4	68	31
pct. 10.	27	-----	-----	10	72	1	107	18
pct. 11.	26	-----	-----	21	58	1	156	17
pct. 12.	21	-----	-----	17	79	1	160	11
pct. 13.	49	-----	-----	15	62	1	150	23
pct. 14.	10	-----	-----	12	61	7	180	17
pct. 15.	19	-----	-----	21	58	3	188	16
pct. 16.	13	-----	1	25	60	3	233	34
pct. 17.	34	-----	-----	35	58	6	162	23
pct. 18.	14	1	1	29	82	5	207	21
pct. 19.	22	-----	-----	11	55	4	152	18
pct. 20.	27	-----	-----	29	102	-----	231	20
ward 23, pct. 1.	49	-----	-----	29	93	8	233	80
pct. 2.	25	-----	1	21	78	1	58	18
pct. 3.	27	-----	1	14	71	-----	53	29
pct. 4.	26	-----	-----	19	45	1	67	34
pct. 5.	9	1	-----	26	51	1	70	51
pct. 6.	12	-----	-----	28	75	1	106	23
pct. 7.	15	-----	-----	20	69	2	90	17
pct. 8.	11	1	1	40	75	-----	83	24
pct. 9.	15	-----	2	30	56	2	56	63
pct. 10.	53	-----	-----	24	74	1	104	20
pct. 11.	23	-----	-----	26	67	1	89	23
pct. 12.	50	-----	-----	38	80	2	157	16
pct. 13.	42	-----	-----	56	95	-----	154	23
pct. 14.	34	-----	-----	21	63	-----	89	21
pct. 15.	24	-----	-----	18	72	2	71	36
pct. 16.	20	-----	-----	18	89	1	61	29
pct. 17.	18	-----	-----	16	64	1	95	33
pct. 18.	24	-----	1	63	70	15	201	4
pct. 19.	11	-----	-----	19	20	2	83	2
ward 24, pct. 1.	17	1	-----	16	44	2	86	47
pct. 2.	56	-----	-----	23	53	2	72	27
pct. 2.	62	-----	1	34	93	3	83	30

PRIMARY ELECTION TABLES

775

VOTE FOR GOVERNOR—Continued

Counties, Towns, Cities, Villages and Election Precincts	Schmed- eman Dem.	Robin- son Proh.	Buck- nam Proh.	Zimmer- man Rep.	Beck Rep.	Ferris Rep.	Kohler Rep.	Hauser Soc.
MILWAUKEE, city— con.								
pct. 3..	25		1	21	61	2	70	52
pct. 4..	19			34	66		69	29
pct. 5..	26			32	31		83	39
pct. 6..	22			24	79		91	53
pct. 7..	21			23	43		52	64
pct. 8..	46			47	102	2	72	80
pct. 9..	17			33	58	1	83	68
pct. 10..	77		1	37	51		79	27
pct. 11..	13	1		6	9		30	26
pct. 12..	6		1	4	20	2	29	6
ward 25, pct. 1..	10			14	58		69	71
pct. 2..	8		2	9	50	1	60	51
pct. 3..	17			7	62	1	79	54
pct. 4..	10			12	68	1	84	34
pct. 5..	19			10	56		77	63
pct. 6..	19			19	68		79	61
pct. 7..	13		1	7	43		82	66
pct. 8..	7			21	53		86	47
pct. 9..	8			12	44	1	60	58
pct. 10..	19			10	32	26	54	48
pct. 11..	14			11	72		102	46
pct. 12..	10			11	56	3	93	50
pct. 13..	29			8	87	8	118	61
pct. 14..	17			12	75	2	120	57
pct. 15..	5			17	52	1	82	57
pct. 16..	31			25	107	7	203	56
Franklin, pct. 1..	9			25	40	1	49	1
Granville, pct. 1..	7			11	88		59	7
pct. 2..	14			26	125	1	90	18
Greenfield, pct. 1..	12			33	61	5	72	27
pct. 2..	36		1	20	59	3	65	25
pct. 3..	3				9		10	2
pct. 4..	10			7	29	4	75	15
pct. 5..	14		1	14	45	3	68	27
Lake, pct. 1..	39			90	137		133	42
pct. 2..	45			22	209	3	97	18
pct. 3..	4			13	29		20	8
pct. 4..				7	5		16	10
pct. 5..	11	1		34	48	1	35	23
pct. 6..	20		1	22	58	1	67	10
Milwaukee pct. 1..	6			10	59		117	16
pct. 2..	17	1		5	51	3	68	28
Oak Creek, pct. 1..	9	1		28	43		29	4
pct. 2..	17			13	31		53	1
Wauwatosa, pct. 1..	7		1	10	33	2	103	5
pct. 2..	5			11	66	3	50	6
pct. 4..	12	1		19	68	3	56	33
pct. 5..	13			25	47	3	69	7
pct. 6..	62			35	21	5	221	6
Fox Point, village				1	17		61	1
Shorewood, village								
pct. 1..	25			50	72	3	619	6
pct. 2..	23			37	46	3	507	6
pct. 3..	18			15	47	2	312	5
pct. 4..	20			22	63	3	501	5
pct. 5..	9		1	33	57	2	409	4
W. Milwaukee, pct. 1..	7			19	105	4	82	50
pct. 2..	21			25	128	4	92	25
Whitefish Bay, vil.	26			56	97	3	697	22
Cudahy, city								
1st ward..	26		1	61	151	5	93	25
2d ward..	34			70	154	1	198	21
3d ward..	35	1		54	81	2	56	24
4th ward..	35			74	43	1	64	2
N. Milwaukee, city								
1st ward..	31	2	2	38	241	6	258	52
2d ward..	51			36	168	6	139	46
3d ward..	68	2	2	297	113	11	164	72
S. Milwaukee, city								
1st ward..	19	1		28	122		241	6
2d ward..	30		1	57	117	1	212	19
3d ward..	15	1		37	128	1	122	15
4th ward..	6			22	33	2	31	4

VOTE FOR GOVERNOR—Continued

Counties, Towns, Cities, Villages and Election Precincts	Schmed- eman Dem.	Robin- son Proh.	Buck- nam Proh.	Zimmer- man Rep.	Beck Rep.	Ferris Rep.	Kohler Rep.	Hauser Soc.
MILWAUKEE CO.								
—con.								
Wauwatosa, city								
1st ward, pct. 1	17			34	106	1	642	12
1st ward, pct. 2	24			50	129		427	14
2d ward, pct. 1	15		1	37	94	3	490	15
3d ward, pct. 1	10	1	1	12	34	2	247	8
3d ward, pct. 2	21			40	69	2	297	9
4th ward, pct. 1	12		1	23	104	1	215	3
4th ward, pct. 2	18			33	79	2	303	5
5th ward, pct. 1	15			16	39		120	5
5th ward, pct. 2	15			12	68	4	143	13
West Allis, city								
1st ward, pct. 1	43			30	118	5	80	38
1st ward, pct. 2	35		2	19	102	4	109	51
1st ward, pct. 3	27	1		24	93	2	79	32
1st ward, pct. 4	31	3		43	155	2	152	51
2d ward, pct. 1	64	2		31	123	6	140	23
2d ward, pct. 2	65	1		35	91	2	117	23
3d ward, pct. 1	28			24	81	1	178	8
3d ward, pct. 2	31	1	1	36	97	8	205	4
3d ward, pct. 3	28			24	87	4	172	28
4th ward, pct. 1	40	2	1	48	129	5	118	61
4th ward, pct. 2	26	3		28	98	3	130	33
4th ward, pct. 3	23			27	80	3	136	31
Scattering, Dem.	28							
Totals	10,476	78	81	7,896	23,466	778	45,091	11,004
MONROE CO.								
Adrian				18	45		41	
Angelo	4		2	13	53		26	
Byron	3			17	63		15	1
Clifton	5			11	142	2	17	
Glendale	6			22	61		29	
Grant	1			12	39	1	16	
Greenfield	2		5	19	54		37	
Jefferson	2			9	176		9	
Lafayette	1			16	11	1	30	
La Grange	3			30	70	2	50	
Leon	5			22	128	1	47	
Lincoln				16	154	1	42	
Little Falls	9			19	84	5	67	
New Lyme	2			9	16		15	
Oakdale	1			15	126	1	18	1
Portland	1	1		23	200	1	56	
Ridgeville	5	1		30	105		32	
Scott				4	17		9	
Sheldon	1		1	23	98		30	1
Sparta	7	2		15	114	3	81	2
Tomah				31	77		58	
Wellington	1	1	1	8	70		12	
Wells	3			19	59		12	
Wilton				7	127		30	
Cashton, village	5			31	152		27	
Kendall, village	6			20	88		57	
Melvina, village	2			6	34		6	
Norwalk, village	4	2		33	89		57	
Ontario, village				6	16		10	
Wilton, village	4			9	82		18	
Wyeville, village					54		3	1
Sparta, city								
1st ward	5		1	47	69		216	
2d ward	8	1	1	26	91		167	
3d ward	5			31	93		131	
4th ward	21	1	2	32	132		133	
Tomah, city								
1st ward	6	1		39	142		169	1
2d ward	10	2	4	46	217		150	
3d ward	5			46	209	1	59	
Scattering, Dem.	2							
Totals	143	12	16	780	3,529	18	1,976	7

PRIMARY ELECTION TABLES

777

VOTE FOR GOVERNOR—Continued

Counties, Towns, Cities, Villages and Election Precincts	Schmed- eman Dem.	Robin- son Proh.	Buck- nam Proh.	Zimmer- man Rep.	Beck Rep.	Ferris Rep.	Kohler Rep.	Hauser Soc.
OCONTO CO.								
Abrams	3		1	35	72		34	1
Armstrong	1			12	83	1	24	1
Bagley	3			6	4	1	10	
Brazeau	4			17	48	1	28	1
Breed	3		1	42	36		43	
Chase	6			14	84	4	25	1
Doty	1			5	6	1	4	1
Gillett	4			16	93	2	50	
Howe	14			29	61		31	
Lena	6			15	40		23	
Little River	6		1	84	211	6	94	
Little Suamico	5			24	78	2	36	1
Maple Valley	5			46	44	1	96	1
Morgan	7			28	71		25	
Oconto	31			36	106	1	93	
Oconto Falls	15			63	39	1	39	
Pensaukee	1			29	125	3	37	
River View	7			7	30	1	4	
South Branch	7			3	3		5	
Spruce	16			11	62	4	62	
Stiles	1			27	50	2	59	
Townsend	1			8	26	3	37	
Underhill	3			10	74	1	34	
Wheeler	4			19	12	2	38	
Gillett, village	6			20	73	1	139	
Lena, village	20			2	37	1	58	
Suring, village	16			23	29		33	
Oconto Falls, city								
1st ward	8	1		39	27		22	
2d ward	6			50	19	1	83	
3d ward	22	1		30	44	1	73	
Oconto, city								
1st ward	5			30	85	1	91	
2d ward	15		1	11	66		39	
3d ward	9	1		11	81		20	
4th ward	9			15	45	2	100	
5th ward	20			23	79	1	105	
6th ward	9			5	71	1	83	
7th ward	27			12	85	1	108	
8th ward	18			8	64	1	103	
9th ward	16	1		15	85	1	41	
10th ward	30			5	92		33	
Scattering, Dem.	3							
Totals	390	4	4	880	2,440	48	2,062	7
ONEIDA CO.								
Cassian	6			12	32	2	54	
Crescent	20			12	24	1	39	1
Enterprise	3			4	23		11	
Hazelhurst	10			4	4	1	22	
Lake Tomahawk	6			3	13		36	
Little Rice	1				9		4	
Lynne				6	29		23	1
Minocqua	73			16	39		136	1
Monica	8			18	35		18	
Newbold	14		1	12	29	1	27	
Pelican	14			26	41		56	
Piehl					28		8	
Pine Lake	8			16	37	1	29	
Schoepke	16			11	22		24	2
Stella	3			6	5		13	
Sugar Camp	12			13	11	1	28	
Three Lakes	20	1		30	23	2	68	
Woodboro	7			4	5	1	14	
Woodruff	11			7	13		26	1
Rhineland, city								
1st ward	19			44	63	3	113	
2d ward	13			23	73	3	75	
3d ward	14			43	93	3	99	
4th ward	23			19	24	1	241	1
5th ward	22			20	52	1	215	1
6th ward	44			50	99	3	233	5
Scattering, Dem.	7							
Totals	367	1	1	399	826	24	1,612	13

VOTE FOR GOVERNOR—Continued

Counties, Towns, Cities, Villages and Election Precincts	Schmed- eman Dem.	Robin- son Proh.	Buck- nam Proh.	Zimmer- man Rep.	Beck Rep.	Ferris Rep.	Kohler Rep.	Hauser Soc.
OUTAGAMIE CO.								
Black Creek	12			27	73		24	
Bovina				7	13		53	
Buchanan	33			2	112	1	14	
Center	12			48	147	1	44	
Cicero	4	1	1	52	82		25	
Dale	12		1	30	81		77	1
Deer Creek	19			7	22	1	40	
Ellington	25			40	96		68	
Freedom	22			47	131	3	45	
Grand Chute	32			41	176	1	158	
Greenville	9			46	108		48	
Hortonia	9			2	50		43	
Kaukauna	26			3	46		26	
Liberty	2			10	37		12	
Maine	5			26	10	3	30	
Maple Creek	7		1	12	32		19	
Oneida	5		1	11	54	1	85	
Osborn	6			20	39		31	
Seymour	3		1	34	56	3	52	
Vandenbrock	16		1	6	67		16	1
Bear Creek, village	20			2	12		20	
Black Creek, village	3			20	43		40	
Combined Locks, vil	16			10	40		13	
Hortonville, village	30			47	37	1	86	1
Kimberly, village	123			21	151	4	67	
Little Chute, village	42			20	332	5	123	
Shiocton, village	1			11	26		129	
Appleton, city								
1st ward, 1st pct.	25			78	133	1	622	
1st ward, 2d pct.	21			69	104		439	
2d ward, 1st pct.	27		2	40	73		342	1
2d ward, 2d pct.	76		1	23	81	2	258	
3d ward, 1st pct.	181		1	27	210	5	323	
3d ward, 2d pct.	74			58	269		273	
4th ward, 1st pct.	18			23	98	2	39	
4th ward, 2d pct.	114			33	169	1	158	3
5th ward, 1st pct.	71			42	177	1	242	1
5th ward, 2d pct.	81	1		84	299	3	269	
6th ward, 1st pct.	26		2	100	186		240	
6th ward, 2d pct.	18			69	219	2	281	1
Kaukauna, city								
1st ward, 1st pct.	46	1	1	31	215		141	1
2d ward, 2d pct.	35	1	1	44	194		167	1
3d ward, 3d pct.	24			43	325	2	70	6
4, 5th wds, 4th pct	33	1		50	210	2	121	
New London, city								
3d ward	18		1	21	114		70	1
Seymour, city								
1st ward	11			30	47	1	91	
2d ward	4			11	46	1	70	
Scattering, Dem.	15							
Scattering, Soc.	3							
Totals	1,397	5	14	1,478	5,242	47	5,604	18
OZAUKEE CO.								
Belgium	52			9	60	2	29	
Cedarburg	20			4	50		27	
Fredonia	23			3	70		38	2
Grafton	19			14	47	1	16	
Mequon	32		1	17	90		58	1
Port Washington	21			5	51		24	2
Saukville	18			10	48		15	
Belgium, village	22				9		23	
Fredonia, village	28			1	8		27	
Grafton, village	51			6	35		62	1
Saukville, village	30	1			22		10	1
Thiensville, village	19			3	20		39	
Cedarburg, city								
1st ward	20			4	51	1	70	
2d ward	4			3	30	1	37	2
3d ward	19			5	27	1	47	1

PRIMARY ELECTION TABLES

779

VOTE FOR GOVERNOR—Continued

Counties, Towns, Cities, Villages and Election Precincts	Schmed- eman Dem.	Robin- son Proh.	Buck- nam Proh.	Zimmer- man Rep.	Beck Rep.	Ferris Rep.	Kohler Rep.	Hauser Soc.
OZAUKEE CO.—con.								
Pt. Washington, city								
1st ward	29			1	49		52	
2d ward	38			3	31		56	
3d ward	43			2	34	2	51	1
4th ward	29		1	4	31	3	47	2
5th ward	29	1	1	13	40	3	68	2
6th ward	33	1		11	32	2	92	
Scattering, Dem.	9							
Totals	579	3	3	118	835	16	888	15
PEPIN CO.								
Albany	1	2		21	52	2	31	
Duran	2			10	30	1	22	
Frankfort	2			26	57	2	46	
Lima	3			13	54		46	
Pepin		1	1	26	57		28	
Stockholm				12	16		6	
Waterville	2			71	86		122	2
Waubesa				10	9		20	
Pepin, village	6	1		30	32	1	68	
Stockholm, village	2			16	5		11	
Durand, city								
1st ward	14			17	31		64	
2d ward	14			62	55		151	
3d ward	2	1		45	49	1	111	
Totals	48	5	1	359	533	7	726	2
PIERCE CO.								
Clifton	2			36	46	1	12	
Diamond Bluff	2			28	47	1	4	
Ellsworth	4			128	150	3	145	
El Paso	1			51	120	4	56	
Gilman		1		42	56	1	65	
Hartland	2			88	92	2	57	
Isabelle				19	11		6	
Maiden Rock				16	37	3	49	
Martell	1	1		40	179	1	52	
Oak Grove	3			33	54	3	10	
River Falls	7			48	114	2	38	
Rock Elm, 2d elec.								
Dist.	2			60	39	3	80	
Salem	2			102	41	2	60	
Spring Lake	1			26	33		40	
Trenton	2			126	78	12	60	
Trimball	3			110	226	3	64	2
Union	1	1		39	75	3	61	
Bay City, village				16	24	3	4	
Ellsworth, village	3	1		180	188	3	191	
Elmwood, village	3	1	1	47	40	2	56	
Maiden Rock, vil.	3			19	11	1	44	
Plum City, village				16	41	2	25	
Spring Valley, vil.	2			31	36	1	192	
Prescott, city								
1st ward	8			37	4	1	6	
2d ward	4			38	3		8	
3d ward	3			23	6		14	
River Falls, city								
2d elec. dist.	19			198	165	5	266	
Scattering, Dem.	4							
Scattering, Rep.	2							
Totals	78	5	1	1,597	1,916	62	1,665	2
POLK CO.								
Alden	4	1		34	120	5	41	
Apple River	2			25	115	1	14	
Balsam Lake	2			62	55	1	19	
Beaver				27	34	1	10	
Black Brook	1			24	98	1	23	
Bone Lake	2		1	28	82		12	
Clam Lake	2			26	39	1	27	
Clayton	1		1	28	62	1	12	1

VOTE FOR GOVERNOR—Continued

Counties, Towns, Cities, Villages and Election Precincts	Schmed- eman Dem.	Robin- son Proh.	Buck- nam Proh.	Zimmer- man Rep.	Beck Rep.	Ferris Rep.	Kohler Rep.	Hauser Soc.
POLK CO.—con.								
Clear Lake.....				35	53	1	18	
Eureka.....	5	1		55	92	3	26	
Farmington.....	1			27	93	1	19	
Garfield.....	1			63	76	2	35	
Georgetown.....	1			47	67	1	18	
Johnstown.....		1		26	26		7	
Laketown.....	1	1		37	66		37	
Lincoln.....	2			45	121	1	39	1
Lorain.....	3			34	13		21	
Luck.....	5			31	33	1	16	2
McKinley.....				37	31		17	
Milltown.....	5			48	44	2	33	1
Osceola.....				37	57		10	
St. Croix Falls.....				63	29	3	27	
Starling.....	2			55	28	1	4	
West Sweden.....	3		1	33	43	2	44	2
Balsam Lake, village.....	6			53	23	2	36	
Centuria, village.....	6			58	22		12	
Clayton, village.....	1			30	15		12	
Clear Lake, village.....				65	54		24	
Dresser Jct., village.....	2			29	27		12	
Frederic, village.....	10			57	33	1	65	1
Luck, village.....	14		1	58	10		41	1
Milltown, village.....	2			48	21		23	
Osceola, village.....	5			62	20		37	
St. Croix Falls, vil.....		1		76	24	1	70	1
Amery, city.....				82	124	2	118	
Scattering, Dem.....	12							
Scattering, Rep.....	13							
Totals.....	89		4	1,545	1,850	35	979	10
PORTAGE CO.								
Alban.....	32			25	52		14	
Almond.....	6			23	58		36	
Amherst.....	30	1		15	107	2	29	1
Belmont.....	6			26	51		23	
Buena Vista.....	22		1	21	33		41	
Carson.....	20		1	4	89	2	12	
Dewey.....	60			3	4	1	1	
Eau Claire.....	26	2		8	102	1	31	
Grant.....	7	2		12	75		15	
Hull.....	62		1	3	14		8	
Lanark.....	18		1	36	43	1	39	
Linwood.....	14		1	10	32	1	17	
New Hope.....	27		1	17	118		10	
Pine Grove.....	7			8	27		32	
Plover.....	16			31	85		56	
Sharon.....	133				6		4	
Stockton.....	94			8	27		11	
Almond, village.....	3			24	40		46	
Amherst, village.....	5			20	36	1	92	
Amherst Jct., vil.....	12			10	17		6	
Junction City, vil.....	8			5	42		14	
Nelsonville, village.....				14	35		4	
Plover village.....	12			6	22		19	
Rosholt, village.....	15			7	24	1	26	
Stevens Point, city								
1st ward.....	54			21	103		178	
2d ward, 1st pct.....	37	1		12	124		168	
2d ward, 2d pct.....	20			13	120	3	123	
3d ward, 1st pct.....	65			8	92	1	139	
3d ward, 2d pct.....	22			30	145		129	
4th ward, 1st pct.....	136			7	49		8	
4th ward, 2d pct.....	69		1	4	47		11	
5th ward.....	36			27	222		94	3
6th ward.....	18		1	14	139		38	1
Scattering, Dem.....	4							
Scattering, Soc.....	3							
Totals.....	1,092	6	8	472	2,180	14	1,474	5

VOTE FOR GOVERNOR—Continued

Counties, Towns, Cities, Villages and Election Precincts	Schmed- eman Dem.	Robin- son Proh.	Buck- nam Proh.	Zimmer- man Rep.	Beck Rep.	Ferris Rep.	Kohler Rep.	Hauser Soc.
PRICE CO.								
Catawba	5	1		10	29		29	
Eisenstein	4			32	122	6	38	
Elk	5			14	31		66	
Emery	2			12	50	5	50	1
Fifield	4			28	75	1	44	
Flambeau	9			14	19		55	
Georgetown				5	36		23	
Hackett	1	2		11	22	1	37	
Harmony	1			9	46		11	
Hill	2	1		29	23	1	36	
Kennan	3			12	30		11	
Knox				6	53		16	
Lake	4	2	1	30	133	1	88	
Ogennan				50	88	1	163	
Prentice				16	55	2	66	
Spirit				34	23		57	1
Worcester	15			38	59	2	92	3
Catawba, village	5			9	26		19	
Kennan, village	5			6	14		25	
Prentice, village	3	1		19	63		67	
Park Falls, City								
1st ward	7			26	87	2	86	
2d ward	1			8	91	1	62	2
3d ward	3			19	135	1	136	
4th ward	3	1		20	79		78	
Phillips, city								
1st ward	2			19	33		110	
2d ward	5			11	27		157	
3d ward	6			19	35		79	
Scattering, Dem.	10							
Scattering, Soc.	1							
Totals	95	7	1	508	1,484	24	1,703	7
RACINE CO.								
Burlington	19			16	45	3	79	
Caledonia	11	1		47	107	8	198	3
Dover	23			42	30	1	123	1
Mt. Pleasant	9			138	149	1	394	1
Norway	3			62	41	2	51	1
Raymond	13			84	64	5	111	1
Rochester	5			12	17	1	63	
Waterford	1			30	22		40	
Yorkville	3			127	53	1	83	
Rochester, village	3			21	7	1	59	
Sturtevant, village	3		1	39	27	1	89	1
Union Grove, village				108	56	1	162	
Waterford, village	8			20	49	1	81	
Burlington, city								
1st ward	2	1		8	17	3	61	
2d ward	35			16	52	1	226	
3d ward	47			12	61		173	
4th ward	28			11	42		174	1
Racine, city								
1st ward	7			21	28	3	134	1
2d ward	14			48	58	2	740	2
No. 3d ward	14			89	67	2	390	2
So. 3d ward	48			78	159	2	521	3
Ea. 4th ward	18			45	90		172	1
W. 4th ward	19	3		71	116	4	256	3
5th ward	16		2	57	64	2	242	3
6th ward	12	1		74	67	1	174	1
1st dist. 7th ward	27		2	70	120	1	293	1
2d dist. 7th ward	35			69	130	3	270	2
1st dist. 8th ward	1			120	103		315	4
2d dist. 8th ward	10			135	77		312	1
1st dist. 9th ward	4	1		78	107	7	197	1
2d dist. 9th ward	16	1	1	68	69	4	205	2
1st dist. 10th ward	14	1		77	67	1	169	3
2d dist. 10th ward	9			27	99		123	1
1st dist. 11th ward	6		1	103	64	1	361	5
2d dist. 11th ward	6			61	65	2	211	2
1st dist. 12th ward	8			182	135	6	615	1
2d dist. 12th ward	12	1		178	142	4	439	

VOTE FOR GOVERNOR—Continued

Counties, Towns, Cities, Villages and Election Precincts	Schmed- eman Dem.	Robin- son Proh.	Buck- nam Proh.	Zimmer- man Rep.	Beck Rep.	Ferris Rep.	Kohler Rep.	Hauser Soc.
RACINE CO.—con.								
1st dist. 13th ward	5	-----	-----	102	90	1	175	3
2d dist. 13th ward	8	-----	-----	110	118	1	283	1
1st dist. 14th ward	14	-----	-----	39	107	1	114	2
2d dist. 14th ward	15	-----	-----	66	102	2	272	3
1st dist. 15th ward	20	-----	1	83	162	6	297	6
2d dist. 15th ward	19	1	-----	85	128	1	301	7
Scattering, Dem.	15	-----	-----	-----	-----	-----	-----	-----
Scattering, Soc.	1	-----	-----	-----	-----	-----	-----	-----
Totals	590	1	8	2,929	3,373	87	9,754	71
RICHLAND CO.								
Akan	4	1	1	23	54	1	28	1
Bloom	2	-----	3	80	15	1	94	-----
Buena Vista	9	-----	-----	49	44	1	54	-----
Dayton	8	-----	1	57	34	1	57	-----
Eagle	16	-----	-----	20	30	-----	32	-----
Forest	3	-----	-----	33	21	-----	54	-----
Henrietta	8	1	-----	52	61	1	81	-----
Ithaca	6	-----	-----	37	65	1	43	-----
Marshall	5	-----	-----	49	6	-----	77	-----
Orion	8	1	-----	36	43	-----	50	-----
Richland	2	-----	3	77	53	1	92	-----
Richwood	5	-----	1	15	64	2	36	-----
Rock Bridge	1	1	-----	66	26	1	84	-----
Sylvan	-----	-----	-----	50	75	1	46	-----
Westford	5	-----	-----	7	91	1	26	-----
Willow	2	-----	1	45	20	-----	51	-----
Cazenovia, village	2	-----	1	5	80	1	25	-----
Lone Rock, village	6	-----	-----	9	47	-----	24	-----
Viola, village	5	-----	-----	23	29	-----	95	-----
Richland Ctr., city	-----	-----	-----	-----	-----	-----	-----	-----
1st ward	9	-----	-----	136	54	2	150	-----
2d ward	13	-----	-----	98	100	1	143	-----
3d ward	31	-----	-----	118	97	-----	250	-----
Scattering, Dem.	5	-----	-----	-----	-----	-----	-----	-----
Scattering, Rep.	1	-----	-----	-----	-----	-----	-----	-----
Totals	150	4	11	1,085	1,049	16	1,592	1
ROCK CO.								
Aron	-----	-----	-----	19	13	-----	7	-----
Beloit	1	-----	-----	54	62	-----	121	1
Bradford	1	-----	-----	52	13	-----	31	1
Center	3	1	-----	39	31	-----	12	-----
Clinton	2	-----	-----	57	17	-----	55	-----
Fulton	3	-----	-----	42	87	1	53	-----
Harmony	10	-----	-----	66	58	-----	51	-----
Janesville	3	-----	-----	51	30	2	23	-----
Johnstown	4	-----	2	81	9	-----	33	-----
La Prairie	1	-----	-----	40	21	-----	32	-----
Lima	3	-----	-----	43	6	-----	26	-----
Magnolia	1	-----	-----	24	60	-----	11	-----
Milton	15	-----	-----	159	65	-----	92	-----
Newark	2	-----	-----	19	21	1	24	-----
Plymouth	4	-----	-----	46	46	-----	25	-----
Porter	-----	-----	-----	22	47	-----	19	-----
Rock	3	-----	-----	39	59	-----	56	1
Spring Valley	1	-----	-----	36	41	-----	6	-----
Turtle	3	1	-----	32	48	1	43	-----
Union	7	-----	-----	40	30	-----	29	-----
Clinton, village	4	-----	-----	98	39	2	128	-----
Footville, village	3	-----	-----	44	13	2	28	-----
Milton, village	7	1	-----	205	38	-----	105	-----
Orfordville, village	1	-----	2	32	46	-----	30	-----
Beloit, city	-----	-----	-----	-----	-----	-----	-----	-----
1st ward	16	-----	-----	30	84	1	200	-----
2d ward	9	-----	-----	73	87	2	439	-----
3d ward	11	-----	-----	81	125	3	426	-----
4th ward	18	2	2	83	100	1	296	3
5th ward	16	-----	-----	57	81	2	211	-----
6th ward	16	1	1	93	107	12	237	5
7th ward	21	-----	-----	77	141	-----	255	-----
8th ward	18	-----	-----	98	135	2	360	-----
9th ward	3	-----	2	106	135	1	263	-----

VOTE FOR GOVERNOR—Continued

Counties, Towns, Cities, Villages and Election Precincts	Schmed- eman Dem.	Robin- son Proh.	Buck- nam Proh.	Zimmer- man Rep.	Beck Rep.	Ferris Rep.	Kohler Rep.	Hauser Soc.
ROCK CO.—con.								
Edgerton, city.....	35	-----	-----	272	174	3	195	-----
Evansville, city.....	8	-----	1	201	101	1	161	1
Janesville, city.....	-----	-----	-----	-----	-----	-----	-----	-----
1st pct., 1st ward.....	19	7	1	69	99	-----	155	-----
2d pct., 1st ward.....	10	-----	-----	151	169	2	160	2
1st pct., 2d ward.....	14	1	-----	77	84	-----	92	-----
2d pct., 2d ward.....	28	1	1	110	159	1	240	-----
3d ward.....	25	-----	-----	147	107	2	318	-----
1st pct., 4th ward.....	37	1	-----	95	250	2	177	-----
2d pct., 4th ward.....	50	-----	-----	85	213	3	123	-----
5th ward.....	38	1	1	59	201	2	103	-----
6th ward.....	6	-----	-----	141	101	-----	435	-----
7th ward.....	27	-----	-----	108	111	3	172	1
Totals.....	507	17	13	3,553	3,665	52	6,058	15
RUSK CO.								
Atlanta.....	-----	-----	-----	85	35	-----	35	3
Big Bend.....	5	-----	-----	25	20	1	20	-----
Big Falls.....	-----	-----	-----	6	7	-----	10	-----
Cedar Rapids.....	-----	-----	-----	9	10	-----	4	-----
Dewey.....	1	-----	-----	27	35	1	20	-----
Flambeau.....	10	-----	-----	50	42	1	45	-----
Grant.....	3	1	-----	77	68	2	86	-----
Grow.....	1	-----	-----	35	27	-----	18	-----
Hawkins.....	2	-----	-----	21	14	1	3	-----
Hubbard.....	-----	-----	-----	12	8	-----	4	-----
Lawrence.....	2	-----	-----	18	14	2	25	-----
Marshall.....	-----	-----	-----	46	23	-----	16	6
Murry.....	1	-----	-----	26	17	1	24	-----
Richland.....	-----	-----	-----	19	10	-----	3	-----
Rusk.....	3	-----	-----	23	31	1	15	-----
South Fork.....	-----	-----	-----	8	15	1	3	-----
Strickland.....	10	-----	-----	14	7	1	18	-----
Stubbs.....	3	-----	-----	67	22	-----	27	-----
Thornapple.....	1	-----	-----	55	25	-----	31	1
True.....	1	-----	-----	27	46	-----	14	-----
Washington.....	-----	-----	-----	19	39	-----	10	1
Wilkinson.....	1	-----	-----	3	8	1	2	-----
Willard.....	-----	-----	-----	19	19	-----	6	-----
Wilson.....	4	-----	-----	1	19	-----	4	1
Bruce, village.....	2	-----	1	105	23	-----	17	-----
Conrath, village.....	-----	-----	-----	6	3	-----	8	-----
Glen Flora, village.....	-----	-----	-----	21	12	-----	19	-----
Hawkins, village.....	2	-----	-----	31	30	-----	9	-----
Ingram, village.....	4	-----	-----	27	12	1	5	-----
Sheldon, village.....	-----	1	-----	27	7	-----	5	-----
Tony, village.....	-----	-----	-----	8	24	-----	22	-----
Weyerhauser, vil.....	2	-----	-----	31	29	-----	28	-----
Ladysmith, city.....	-----	-----	-----	-----	-----	-----	-----	-----
1st ward.....	2	-----	1	32	26	1	34	-----
2d ward.....	3	-----	-----	36	27	1	62	-----
3d ward.....	3	-----	-----	26	32	1	49	-----
4th ward.....	2	-----	-----	40	25	1	34	-----
5th ward.....	-----	-----	-----	33	38	-----	53	-----
6th ward.....	3	-----	-----	36	49	-----	47	-----
7th ward.....	6	-----	-----	43	43	-----	99	-----
Scattering, Dem.....	5	-----	-----	-----	-----	-----	-----	-----
Totals.....	77	2	2	1,194	941	16	948	9
ST. CROIX CO.								
Baldwin.....	3	1	-----	60	77	2	64	-----
Cady.....	4	-----	-----	34	41	4	75	1
Cylon.....	8	-----	-----	46	71	3	41	-----
Eau Galle.....	4	1	-----	44	71	3	43	-----
Emerald.....	33	-----	1	38	66	2	22	1
Erin Prairie.....	80	-----	-----	12	27	-----	11	-----
Forest.....	5	-----	-----	26	140	2	15	-----
Glenwood.....	13	2	-----	29	78	-----	26	-----
Hammond.....	51	-----	-----	62	33	-----	27	-----
Hudson.....	1	-----	-----	56	46	-----	48	-----
Kinnickinnic.....	13	-----	-----	31	61	1	20	-----
Pleasant Valley.....	8	-----	-----	13	40	2	5	-----

VOTE FOR GOVERNOR—Continued

Counties, Towns, Cities, Villages and Election Precincts	Schmed- eman Dem.	Robin- son Proh.	Buck- nam Proh.	Zimmer- man Rep.	Beck Rep.	Ferris Rep.	Kohler Rep.	Hauser Soc.
ST. CROIX CO.—con.								
Richmond	22			13	19	1	52	
Rush River	1			32	46	1	22	
Somerset	19			14	12	1	14	
Springfield	12			56	82	5	75	
Stanton	15			37	63	3	67	
Star Prairie	10			44	50	1	60	
St. Joseph	7			45	30	3	40	
Troy	3			39	56		26	
Warren	39			66	21	2	85	
Baldwin, village	5		2	76	42	2	112	
Deer Park, village	1			19	58	1	24	
Hammond, village	32			59	8		16	
North Hudson vill.				23	151	5	4	
Somerset, village	42			8	8	1	28	
Star Prairie, village	3			15	22	1	30	
Wilson, village	2			8	3		55	
Woodville, village				21	15	3	69	
Glenwood, city								
1st ward	4			11	17		20	
2d ward	2			7	12		23	
3d ward	5			25	21	1	44	
Hudson, city								
1st ward	3			26	55	1	20	
2d ward	16			147	114	3	188	
3d ward	18			160	233	6	112	1
New Richmond, city								
1st ward	51		1	31	16	2	111	
2d ward	77			59	14	3	127	
3d ward	8	1		27	21	3	54	1
River Falls, city								
1st ward	4			24	22		23	
Scattering, Dem.	11							
Totals	624	5	4	1,543	1,952	68	1,902	4
SAUK CO.								
Baraboo	5		3	99	142		104	
Bear Creek	9			3	135	2	11	
Dellona	5			14	51	6	23	1
Delton	3			68	63	3	57	
Excelsior		1		21	141		30	
Fairfield				54	16	3	39	
Franklin				2	274		4	
Freedom	1	1		15	82	3	27	
Greenfield	2			25	64		54	
Honey Creek	1		1	20	183	1	10	
Ironton	7			29	76	2	25	
La Valle	6	1		11	105	3	34	
Merrimack				14	71		27	
Prairie du Sac	2			21	76		22	
Reedsburg	5		1	34	114	2	40	
Spring Green	8			7	50	1	10	
Sumpter	1			26	133	1	64	
Troy				67	146	2	47	
Washington	4	3		62	98	2	22	
Westfield	1	1		15	189		13	
Winfield	6	1		11	104	2	36	
Woodland	5	1		42	88		19	
Ableman, village				10	105		26	
Ironton, village				27	22	1	12	
La Valle, village	1			10	48	1	68	
Lime Ridge, village				37	19		22	1
Loganville, village				11	72		13	
Merrimack, village	1			9	38		31	
North Freedom, vil.	8			27	49	1	29	
Plain, village	4		1	1	102		12	
Prairie du Sac, vil.	7			66	126	3	128	
Sauk City, village	4	1	1	20	380	1	72	
Spring Green, village	26	1		13	67		86	
Baraboo, city								
1st ward, 1st pct.	3			102	132	2	275	
1st ward, 2d pct.	11			49	111		158	
2d ward, 1st pct.	15			113	176	1	225	
2d ward, 2d pct.	18			52	251	1	198	
3d ward	4		3	44	275	2	83	

PRIMARY ELECTION TABLES

785

VOTE FOR GOVERNOR—Continued

Counties, Towns, Cities, Villages and Election Precincts	Schmed- eman Dem.	Robin- son Proh.	Buck- nam Proh.	Zimmer- man Rep.	Beck Rep.	Ferris Rep.	Kohler Rep.	Hauser Soc.
SAUK CO.—con.								
Reedsburg, city								
1st ward	4	1		75	167	1	116	
2d ward	9			125	193	1	220	1
Scattering, Dem.	6							
Scattering, Rep.	10							
Totals	186	13	11	1,451	4,684	48	2,492	3
SAWYER CO.								
Bass Lake	2		1	32	19	1	59	
Couderay	2			14	26		47	
Draper	1			24	42		24	
Edgewater	4	1		15	13		13	
Fishtrap				13	7	1	14	
Hayward	3			20	56	2	78	
Hunter				3	32		4	
Lenroot	4			32	51	1	47	
Meadowbrook	3			3	9		14	
Meteor	1			15	29		15	
Ojibwa				19	32	1	17	
Radisson	7			13	28		26	
Round Lake	3			24	31	1	37	
Sand Lake	4			18	23	5	50	
Spider Lake	1			7	21	2	29	
Weirgor	4			10	13	1	14	
Winter	9	1		34	19		77	
Couderay, village	2			4	9	1	25	
Exeland, village	2			14	5	1	19	
Hayward, city								
1st ward	14			28	59		77	
2d ward	3			25	52	1	45	
3d ward	9			19	63		55	
Scattering, Dem.	8							
Scattering, Proh.	2							
Scattering, Rep.	1							
Totals	78	2	1	386	639	18	786	
SHAWANO CO.								
Almon				15	77		13	
Angelica	4			27	59		14	
Aniwa	1			16	35		19	1
Bartelme				7	7	1	5	
Belle Plain	3			30	184	2	39	1
Birnamwood	5	1		12	66	3	21	
Fairbanks	5			8	86	2	5	
Germania			1	2	81	1	2	
Grant	1			20	80		46	
Green Valley	4	1		22	93		50	
Hartland	1			31	87		13	
Herman	3			24	120	1	40	
Hutchins	4			26	20		18	
Lessor	4			12	90		28	
Maple Grove	6		1	17	54	5	54	
Morris				12	96		7	
Navarino	1	1		11	61	1	18	2
Pella		1		20	88	2	30	
Red Springs	5			14	42	1	30	1
Richmond	5			20	138	1	34	
Seneca			1	4	125		12	
Washington	3			17	156		12	
Vaukeshon	13			25	137	2	16	1
Wescott		1		23	58	3	38	1
Wittenberg			1	14	90		31	
Aniwa, village	5			6	3	2	35	2
Birnamwood, village	3		1	18	50	2	20	
Bonduel, village	1			15	100	3	52	
Bowler, village	1			11	52	1	19	
Cecil, village	4			6	70		28	
Eland, village	4	1	2	12	49	1	30	
Gresham, village	4			4	64	1	18	
Keshena, village	6			20	15		27	
Mattoon, village	2	2		15	23	1	44	
Neopit, village	9			29	15	2	52	

VOTE FOR GOVERNOR—Continued

Counties, Towns, Cities, Villages and Election Precincts	Schmed- eman Dem.	Robin- son Proh.	Buck- nam Proh.	Zimmer- man Rep.	Beck Rep.	Ferris Rep.	Kohler Rep.	Hauser Soc.
SHAWANO CO.—								
con.								
Tigertown, village	1		2	12	88		60	
Wittenberg, village	4			40	118	1	63	1
Shawano, city								
1st ward	9			28	134	1	210	
2d ward	14			17	78		116	
3d ward	17			28	139	2	279	
Scattering, Dem.	5							
Totals	161	8	7	690	3,148	43	1,681	10
SHEBOYGAN CO.								
Greenbush	17	1	1	15	113	1	66	
Herman	12		2	12	264	2	60	
Holland	15		1	44	228	1	100	
Lima	7			52	165	1	133	
Lyndon	12			19	132		64	
Mitchell	28			6	43	1	21	
Mosel	4			1	123		27	
Plymouth	7	1		21	228	3	74	2
Rhine	12		1	13	155		18	2
Russell	5			3	34	1	16	
Scott	13			58	87	2	31	1
Sheboygan	15			15	337	2	281	9
Sheboygan Falls	9	1	1	12	147	1	102	4
Sherman	8			25	120	1	25	
Wilson	8			16	105	2	56	1
Adell, village	2		1	12	27		34	1
Cascade, village	9			6	42	1	23	
Cedar Grove, village	3			34	170	1	115	
Elkhart Lake, vil.	28			3	35		67	3
Glenbeulah, village	18			13	34		31	
Kohler, village	3			4	35	5	741	3
Oostburg, village				19	61	1	159	1
Random Lake, vil.	34		1	1	11	1	53	
Waldo, village	4			17	30	3	69	
Plymouth, city								
1st pct., 1st ward	28			8	85	1	78	
2d pct., 1st ward	7	1	1	6	89	5	121	
1st pct., 2d ward	19			11	83	3	154	2
2d pct., 2d ward	22	1	1	11	87		127	1
Sheboygan, city								
1st pct., 1st ward	52			4	137	1	617	
2d pct., 1st ward	39			11	217		717	9
3d pct., 1st ward	8			10	83		355	1
2d ward	50		1	14	196	1	501	10
3d ward	15			88	106	1	190	11
1st pct., 4th ward	48			11	245	2	338	13
2d pct., 4th ward	58	1	2	23	384	3	382	31
1st pct., 5th ward	23		1	10	409	2	251	8
2d pct., 5th ward	12	1	2	7	261	1	162	8
6th ward	17		1	13	299		255	8
1st pct., 7th ward	47		1	13	395		375	5
2d pct., 7th ward	40	1		16	365	3	221	19
1st pct., 8th ward	28			8	209	2	220	5
2d pct., 8th ward	68	3		5	280		359	15
3d pct., 8th ward	59		1	8	413		328	10
Sheboygan Falls, city								
1st ward	16		1	13	90	1	319	6
2d ward	27		1	9	52	5	347	1
Scattering, Dem.	10							
Totals	956	11	21	720	7,211	61	8,783	190
TAYLOR CO.								
Aurora	4			15	30		21	
Browning	1		1	9	75		17	1
Chelsea	3			13	98	1	17	
Cleveland	3			12	19		33	
Deer Creek	8			19	80	1	35	
Ford	3			5	12		15	1
Goodrich	1			12	28		10	1
Greenwood	6		1	10	39	2	21	

VOTE FOR GOVERNOR—Continued

Counties, Towns, Cities, Villages and Election Precincts	Schmed- eman Dem.	Robin- son Proh.	Buck- nam Proh.	Zimmer- man Rep.	Beck Rep.	Ferris Rep.	Kohler Rep.	Hauser Soc.
TAYLOR CO.—con.								
Grover.....	1	-----	-----	8	33	2	12	-----
Hammel.....	3	-----	1	26	29	1	34	-----
Holway.....	-----	-----	-----	21	53	2	18	-----
Jump River.....	1	-----	-----	24	27	1	27	-----
Little Black.....	-----	-----	-----	15	162	1	32	-----
Maple Hurst.....	4	-----	1	12	34	-----	11	-----
McKinley.....	1	-----	1	40	35	-----	8	-----
Medford.....	4	-----	1	39	173	1	63	2
Molitor.....	7	-----	-----	9	15	1	11	-----
Pershing.....	2	-----	-----	7	15	-----	13	-----
Rib Lake.....	7	-----	-----	17	48	2	21	1
Roosevelt.....	2	1	-----	61	14	1	6	1
Taft.....	2	-----	1	23	11	1	13	-----
Westboro.....	6	-----	-----	34	42	1	58	2
Gilman, village.....	7	-----	-----	7	14	-----	33	-----
Lublin, village.....	1	-----	-----	17	3	-----	1	-----
Rib Lake, village.....	5	2	-----	27	91	2	73	-----
Medford, city.....	-----	-----	-----	-----	-----	-----	-----	-----
1st ward.....	5	-----	-----	24	83	-----	124	1
2d ward.....	8	-----	-----	15	60	-----	61	1
3d ward.....	5	1	-----	19	68	-----	104	2
Totals.....	100	4	7	540	1,391	20	892	13
TREMPLEAU CO.								
Albion.....	2	-----	-----	9	70	3	37	-----
Arcadia.....	30	-----	2	30	156	2	106	-----
Burnside.....	9	-----	-----	2	27	1	7	-----
Caledonia.....	-----	-----	-----	11	11	-----	27	-----
Chimney Rock.....	12	-----	-----	4	26	-----	19	-----
Dodge.....	2	1	2	11	25	2	66	-----
Ettrick.....	7	-----	-----	47	176	6	149	-----
Gale.....	3	-----	1	47	90	1	86	-----
Hale.....	10	-----	-----	19	138	3	34	1
Lincoln.....	4	-----	-----	20	62	1	47	-----
Pigeon.....	2	-----	-----	15	187	2	46	-----
Preston.....	1	1	1	32	241	2	74	-----
Sumner.....	-----	-----	-----	8	49	1	23	-----
Trempealeau.....	12	-----	2	31	53	2	49	1
Unity.....	2	-----	-----	11	111	3	31	1
Blair, village.....	1	-----	-----	16	158	3	80	-----
Eleva, village.....	1	-----	-----	9	36	1	39	-----
Galesville, village.....	4	-----	1	42	40	-----	249	-----
Independence, vil.....	22	-----	-----	14	52	1	67	-----
Osseo, village.....	6	-----	-----	18	83	-----	78	-----
Trempealeau, vil.....	2	-----	-----	9	8	-----	67	-----
Whitehall, village.....	6	-----	1	64	136	1	166	-----
Arcadia, city.....	-----	-----	-----	-----	-----	-----	-----	-----
1st ward.....	5	-----	-----	22	42	-----	24	-----
2d ward.....	16	-----	-----	10	78	-----	80	-----
3d ward.....	9	-----	-----	21	22	-----	54	-----
Scattering, Dem.....	14	-----	-----	-----	-----	-----	-----	-----
Scattering, Rep.....	3	-----	-----	-----	-----	-----	-----	-----
Totals.....	168	2	10	522	2,077	35	1,705	3
VERNON CO.								
Bergen.....	2	-----	-----	8	59	-----	12	-----
Christiana.....	-----	-----	-----	23	163	-----	10	-----
Clinton.....	3	-----	1	62	125	1	7	-----
Coon.....	-----	-----	-----	25	126	-----	17	-----
Forest.....	3	-----	-----	103	30	-----	15	-----
Franklin.....	3	1	1	63	176	-----	19	-----
Genoa.....	13	-----	-----	17	64	-----	24	-----
Greenwood.....	8	-----	-----	24	42	1	17	-----
Hamburg.....	2	-----	-----	27	66	-----	12	-----
Harmony.....	1	-----	-----	40	83	-----	12	-----
Hillsboro.....	1	-----	-----	41	9	-----	17	-----
Jefferson.....	-----	-----	-----	44	169	2	22	-----
Kickapoo.....	3	-----	-----	32	66	1	16	-----
Liberty.....	1	1	-----	20	36	-----	16	-----
Stark.....	-----	-----	-----	46	28	-----	13	-----
Sterling.....	3	1	-----	54	126	1	24	-----
Union.....	4	-----	-----	25	35	1	11	-----

VOTE FOR GOVERNOR—Continued

Counties, Towns, Cities, Villages and Election Precincts	Schmed- eman Dem.	Robin- son Proh.	Buck- nam Proh.	Zimmer- man Rep.	Beck Rep.	Ferris Rep.	Kohler Rep.	Hauser Soc.
VERNON CO.—con.								
Viroqua.....	3	3		92	209	2	51	
Webster.....	4	1		95	75	1	16	
Wheatland.....				58	28		19	
Whitestown.....	1			24	70		21	
Chaseburg, village.....				9	11		34	
Coon Valley, village.....	2			15	39	1	54	
De Soto, village.....				16	15		12	
Hillsboro, village.....	2			67	25		76	
La Farge, village.....	2			56	35	1	40	
Ontario, village.....	2			7	35		11	
Readstown, village.....	5			37	30		30	
Stoddard, village.....			1	8	14	1	31	
Viola, village.....				35	10		16	
Viroqua, city.....								
1st ward.....	2			157	116	1	80	
2d ward.....	4			139	93		103	
3d ward.....	4			125	102	1	95	
Westby, city.....								
1st ward.....	1			19	74	1	22	
2d ward.....	2			40	100		33	
3d ward.....				21	50		7	
Scattering, Dem.....	12							
Scattering, Proh.....	3							
Totals.....	31	7	3	1,674	2,529	20	1,015	
VILAS CO.								
Arbor Vitae.....	2		1	22	20	1	27	
Boulder Junction.....	1			11	9		27	1
Cloverland.....	2			6	16		19	
Conover.....	2			32	51		32	1
Eagle River.....	7			106	136	2	222	
Farmington.....				15	16		26	
Flambeau.....	1			59	43	4	46	3
Lincoln.....	3			48	54	1	93	
Phelps.....	9			152	29	3	56	1
Plum Lake.....	4	1	1	20	18	2	39	
Presque Isle.....	3			35	17	1	128	1
Spider Lake.....	4			8	7	3	28	
State Line.....	4			30	7		19	
Washington, 1st.....	2			16	14		18	
Washington, 2d.....				8	4		15	
Winchester.....	1			15	6		45	
Scattering, Rep.....	2							
Totals.....	45	1	2	583	447	17	841	7
WALWORTH CO.								
Bloomfield.....	6	1		21	37		32	
Darien.....	6			38	46		184	
Delavan.....	4	1		52	47		113	
East Troy.....	2			16	52		38	
Geneva.....	3			66	54	1	90	
Lafayette.....	8			20	62	2	94	
La Grange.....			2	26	51		98	
Linn.....	11			50	29	4	108	1
Lyons.....	8			26	140	3	73	
Richmond.....	7			32	30		43	
Sharon.....				23	17		51	
Spring Prairie.....	11		1	30	23	1	85	
Sugar Creek.....	2		1	45	63		148	
Troy.....	9			37	56	1	76	
Walworth.....	1		2	46	12		34	
Whitewater.....	2			30	46	1	35	
East Troy, village.....	9			35	93	1	116	
Fontana on Geneva Lake, village.....	1			16	3	1	28	
Genoa City, village.....				35	4		39	
Sharon, village.....	5			68	41	1	90	1
Watworth, village.....	2		2	91	14	2	85	
Williams Bay, vil.....	3			56	3	1	45	

VOTE FOR GOVERNOR—Continued

Counties, Towns, Cities Villages and Election Precincts	Schmed- eman Dem.	Robin- son Proh.	Buck- nam Proh.	Zimmer- man Rep.	Beck Rep.	Ferris Rep.	Kohler Rep.	Hauser Soc.
WALWORTH CO.								
con.								
Delavan, city								
1st ward	6			105	72		159	
2d ward	7			77	61		188	1
3d ward	8			75	58	1	190	
Elkhorn, city								
1st ward	5		1	27	52		132	
2d ward	11	1	1	40	81		189	
3d ward	5	2	2	33	55	1	222	
Lake Geneva, city								
1st ward	5	1	1	30	41		196	
2d ward	3		3	38	49		134	1
3d ward	4	1		71	91	1	115	
Whitewater, city								
1st ward	17			57	71	1	75	
2d ward	22	1	1	121	108	5	380	
3d ward	14		2	93	88	3	192	
Scattering, Dem.	5							
Totals	207	8	18	1,626	1,750	31	3,877	4
WASHBURN CO.								
Barronette	2			13	26		17	
Bashaw				9	41	1	69	
Bass Lake	1			8	11	1	12	
Beaver Brook	3			18	32	1	31	
Birchwood	9		2	10	13	1	15	
Brooklyn				14	10		28	
Casey				5	10		8	
Chicog	1			12	1		5	
Crystal				18	18		29	
Evergreen	5			16	16	1	30	
Frog Creek				6	5	1	16	
Gull Lake				4	1		7	
Long Lake	1			25	18	1	10	
Madge	5			17	7		26	
Minong	1			13	6		13	
Sarona	1			14	14		17	1
Spooner				13	15		33	
Spring Brook	4	1		40	36		47	
Stinnett				11	9		19	
Stone Lake	1			4	5		31	
Trego	4			15	29	2	14	1
Birchwood, village	7			26	29	1	69	
Minong, village	1			30	9		11	1
Shell Lake, vil.	18			19	68		196	
Spooner, city								
1st ward	2			25	68		47	2
2d ward	3			25	83		41	
3d ward	3			20	79	1	34	1
4th ward	4			29	65		36	4
5th ward	2			15	34		18	
Scattering, Rep.	2							
Totals	78	1	2	474	758	17	919	10
WASHINGTON CO.								
Addison	55			33	107	2	87	
Barton	17			7	47	2	35	
Erin	46			6	35	2	30	
Farmington	9			18	97		68	1
Germantown	45			32	68	6	98	
Hartford	21			44	108	6	72	
Jackson	17	1	1	21	83	3	58	4
Kewaskum	8			12	30	3	31	
Polk	7		1	15	84	2	61	
Richfield	35	1	1	53	83		83	
Trenton	41	1		14	90	5	76	
Wayne	7			18	80	6	67	
West Bend	24			11	51	2	55	
Barton, village	52		2	9	44	1	26	
Germantown, village	6			4	15		26	
Jackson, village	1	1		7	20		25	
Kewaskum, village	14			8	62	2	87	

VOTE FOR GOVERNOR—Continued

Counties, Towns, Cities, Villages and Election Precincts	Schmed- eman Dem.	Robin- son Proh.	Buck- nam Proh.	Zimmer- man Rep.	Beck Rep.	Ferris Rep.	Kohler Rep.	Hauser Soc.
WASHINGTON CO.								
—con.								
Slinger, village	29	-----	-----	4	110	1	55	-----
Hartford, city								
1st ward	35	-----	-----	32	113	2	194	-----
2d ward	9	-----	1	24	92	4	74	2
3d ward	19	-----	-----	17	87	5	69	1
4th ward	28	-----	-----	19	93	-----	99	-----
West Bend, city								
1st ward	58	1	-----	20	118	2	125	-----
2d ward	62	1	1	31	120	4	223	4
3d ward	33	-----	-----	28	122	3	158	3
Scattering, Dem.	5	-----	-----	-----	-----	-----	-----	-----
Totals	678	6	6	487	1,959	63	1,982	17
WAUKESHA CO.								
Brookfield	13	1	-----	38	156	1	240	5
Delafield	6	-----	1	57	111	1	318	-----
Eagle	15	-----	-----	15	24	-----	40	-----
Genesee	6	-----	-----	44	73	4	243	2
Lisbon	7	-----	-----	99	69	2	101	1
Menomonee	21	-----	-----	18	113	5	127	1
Merton	20	-----	-----	35	53	2	175	-----
Muckwonago	7	-----	-----	18	33	1	71	2
Muskego	7	1	2	41	107	2	148	-----
New Berlin	13	-----	-----	23	99	-----	120	2
Oconomowoc	42	-----	-----	43	116	2	213	2
Ottawa	8	-----	-----	35	31	-----	81	-----
Pewaukee	19	-----	-----	73	136	1	189	2
Summit	25	1	-----	45	45	2	208	1
Vernon	4	-----	1	21	50	4	92	-----
Waukesha	4	-----	-----	62	85	2	177	-----
Big Bend, village	-----	-----	-----	5	12	-----	100	-----
Chenequa, village	2	-----	-----	8	11	-----	139	1
Dousman, village	4	-----	-----	15	8	-----	71	-----
Eagle, village	42	2	-----	9	16	-----	62	2
Hartland, village	5	-----	-----	18	47	1	151	3
Menomonee Falls, village	15	-----	1	43	95	3	156	4
Merton, village	3	-----	-----	4	27	-----	31	-----
Muckwonago, vil.	17	-----	-----	22	51	-----	109	-----
New Butler, village	6	-----	-----	10	94	1	25	-----
North Prairie, vil.	3	-----	-----	13	21	-----	66	-----
Pewaukee, village	21	-----	-----	29	54	3	176	1
Sussex, village	3	-----	-----	42	39	1	70	-----
Wales, village	-----	-----	-----	9	4	-----	53	-----
Oconomowoc, city								
1st pct.	16	3	1	26	83	-----	241	1
2d pct.	15	1	-----	22	68	3	406	2
Waukesha, city								
1st ward, dist. 1	7	-----	2	25	126	-----	278	-----
1st ward, dist. 2	6	1	1	79	152	3	225	3
2d ward, dist. 1	10	1	-----	43	167	6	131	3
2d ward, dist. 2	16	-----	-----	72	180	1	200	4
3d ward	9	1	-----	42	168	-----	180	-----
4th ward, dist. 1	5	-----	-----	15	99	1	148	-----
4th ward, dist. 2	16	-----	-----	45	138	4	200	-----
4th ward, dist. 3	12	-----	-----	48	72	-----	213	-----
5th ward, dist. 1	6	-----	-----	69	82	3	248	-----
5th ward, dist. 2	5	-----	-----	80	110	3	378	-----
6th ward, dist. 1	15	-----	-----	52	122	1	356	-----
6th ward, dist. 2	5	-----	1	70	96	2	182	-----
Scattering, Dem.	8	-----	-----	-----	-----	-----	-----	-----
Totals	481	12	10	1,582	3,443	65	7,138	42
WAUPACA CO.								
Bear Creek	5	-----	-----	33	102	4	83	-----
Caledonia	1	-----	-----	2	94	1	8	-----
Dayton	1	-----	-----	55	60	2	41	-----
Du Pont	-----	-----	-----	27	85	1	25	-----
Farmington, 1st pct.	2	-----	-----	22	120	1	32	1
2d pct.	11	1	-----	25	78	3	147	3
Fremont	1	-----	-----	2	29	-----	19	-----

VOTE FOR GOVERNOR—Continued

Counties, Towns, Cities, Villages and Election Precincts	Schmed- eman Dem.	Robin- son Proh.	Buck- nam Proh.	Zimmer- man Rep.	Beck Rep.	Ferris Rep.	Kohler Rep.	Hauser Soc.
WAUPACA CO.—								
con.								
Harrison	3			11	132		2	1
Helvetia				19	76	5	26	
Iola				14	129		15	
Larrabee	1			30	200	1	73	
Lebanon	5			11	97		97	
Lind	4			8	83	1	50	
Little Wolf	3			31	71		57	1
Matteson	1			23	62	2	52	
Mukwa	4			14	60		44	
Royalton				15	72		40	
Scandinavia	1			14	104		42	
St. Lawrence				32	122	1	42	
Union	3			39	51	1	59	1
Waupaca	1			29	84	1	51	1
Weyauwega	1		1	8	39	1	18	1
Wyoming	1			16	31	2	17	
Big Falls, village				15	38		8	1
Embarrass, village			1	7	27		25	
Fremont, village	3			5	29		34	
Iola, village	5			37	110	2	63	5
Manawa, village	1			28	70		123	
Marion, village	8		1	48	57	1	107	
Ogdensburg, village				19	19		42	
Royalton, village				14	26		61	
Scandinavia, village	3			1	35	1	77	
Weyauwega, village	5	1		26	39		107	
Clintonville, city								
1st ward	5			51	75	1	93	
2d ward	8	1		8	73	1	72	
3d ward	6	1		36	93		83	
4th ward	5	1	1	59	124	8	274	
New London, city								
1st ward	8			20	107	1	110	
2d ward	4	1		5	49	1	45	
4th ward	11			30	131	2	181	1
5th ward	1			13	81	3	55	
Waupaca, city								
1st ward	2			28	114	1	112	1
2d ward	2			33	28		160	1
3d ward				30	83		80	1
4th ward	1			38	68		159	
Scattering, Dem.	2							
Scattering, Rep.	1							
Totals	126	6	5	1,031	3,507	49	3,111	19
WAUSHARA CO.								
Aurora				46	65		36	
Bloomfield	1			24	80	1	46	
Coloma	2			29	47	1	61	
Dakota				25	74		18	
Deerfield		1		12	62		17	
Hancock		1		17	30		20	
Leon				27	60		47	
Marion	2			66	133	3	46	
Mt. Morris	1			11	67	1	74	
Oasis				6	65		14	
Plainfield	1			9	94		21	
Poy Sippi	14			45	70		80	
Richford		1		7	74		18	
Rose	2			24	47	2	64	
Saxeville	1	1	1	23	46	1	54	
Springwater	2			26	26		37	
Warren	2			22	96		31	1
Wautoma	1			27	78	1	70	
Hancock, village				11	49	1	64	
Lohrville, village				4	46	1	8	
Plainfield, village	1			12	111		62	
Red Granite, village	3	1		38	157	1	50	2
Wautoma, village	2	1		63	191	2	224	
Wild Rose, vil.	3			73	30		89	1
Berlin, city								
2d ward, 2d pct.	1				1		1	

VOTE FOR GOVERNOR—Continued

Counties, Towns, Cities, Villages and Election Precincts	Schmed- eman Dem.	Robin- son Proh.	Buck- nam Proh.	Zimmer- man Rep.	Beck Rep.	Ferris Rep.	Kohler Rep.	Hauser Soc.
WAUSHARA CO.—								
con.								
Scattering, Dem.	6							
Scattering, Rep.	2							
Scattering, Soc.	2							
Totals	39	6	1	647	1,799	15	1,252	4
WINNEBAGO CO.								
Algoma	2			11	75		170	
Black Wolf	8			10	37	1	60	
Clayton	5			37	65	1	73	
Menasha	13			7	43		43	
Neenah	4		1	2	47	2	35	
Nekimi	9			19	39		81	
Nepeuskon	9			21	37		77	
Omro	4			20	66		120	
Oshkosh	7			31	104	3	205	1
Poygan	4			21	33		48	
Rushford	4			40	76	1	132	
Utica	1			27	18		106	
Vinland	1		1	7	41	1	77	
Winchester				11	143		57	
Winneconne	3			4	22		80	
Wolf River				8	98		8	
Omro, village	11			21	85	1	270	
Winneconne, vil.	5			29	72	2	131	
Menasha, city								
1st ward	39			29	95	1	174	1
2d ward	96			12	120	2	139	1
3d ward	25			37	92		179	1
4th ward	74		2	13	79		46	3
5th ward	84			14	136	2	135	1
Neenah, city								
1st ward	26	3		53	235	1	433	1
2d ward	15			38	192	1	304	1
3d ward	29			41	98	1	170	
4th ward	1			27	91	4	119	1
5th ward	39		1	52	140		247	
Oshkosh, city								
1st ward	30		1	20	135	5	201	
2d ward	35		1	37	273	4	436	
3d ward	20			23	290	4	188	
4th ward	49			28	207	2	456	
5th ward	39			57	210	4	610	
6th ward	25		2	17	441	2	99	2
7th ward	15			14	92	2	494	1
8th ward	14		1	23	260	3	274	3
9th ward	48			36	484	6	354	2
10th ward	45		1	41	259	8	565	
11th ward	45			28	287	4	484	1
12th ward	47	1		33	209	6	385	
13th ward	22			13	388	6	158	2
14th ward	14			15	205	3	186	1
15th ward	13			23	117	3	277	
16th ward	4			6	125	2	109	1
Scattering, Dem.	1							
Scattering, Rep.	1							
Totals	983	4	11	1,056	6,361	88	8,995	24
WOOD CO.								
Arpin				40	183	5	49	1
Auburndale	2			13	102	2	14	
Cameron	1			5	23	2	5	
Cary	2			13	17		29	
Cranmoor				15	15		22	
Dexter	4			11	20		17	
Grand Rapids	3			36	129	1	63	
Hansen				30	82	1	60	
Hiles				5	16		7	3
Lincoln	2			20	125		23	
Marshfield	4			6	115	1	13	
Milladore	9			22	106	2	44	

VOTE FOR GOVERNOR—Concluded

Counties, Towns, Cities, Villages and Election Precincts	Schmed- eman Dem.	Robin- son Proh.	Buck- nam Proh.	Zimmer- man Rep.	Beck Rep.	Ferris Rep.	Kohler Rep.	Hauser Soc.
WOOD CO.—con.								
Port Edwards.....				14	52	1	15	3
Remington.....	2			9	22	1	11	
Richfield.....	5	1		38	55	3	67	
Rock.....	2			35	33	1	23	
Rudolph.....	3		1	26	173	6	27	
Saratoga.....				20	80		34	
Seneca.....	1			9	64		11	
Sherry.....				22	109		29	1
Sigel.....	2			41	212	4	52	
Wood.....	5			10	30	2	39	3
Auburndale, village.				3	34		44	
Biron, village.....	2			17	52	1	41	
Port Edwards, vil.	1			28	105	2	102	
Marshfield, city								
1st ward.....	9			8	159	1	45	1
2d ward.....	5	1		14	177	2	86	
3d ward.....	4	1		23	89		119	2
4th ward.....			3	16	92	1	80	2
5th ward.....	9	1		21	130	1	108	
6th ward.....	3			13	141	2	128	
7th ward.....	4	1		18	128		127	1
8th ward.....	8	1		14	98		41	
Nekoosa, city								
1st ward.....	4			15	41	1	42	
2d ward.....	9			18	51		86	
3d ward.....				18	72	2	45	
4th ward.....	2			20	64		44	
Pittsville, city								
1st ward.....	2	1		5	18		51	3
2d ward.....	1			3	5		15	1
3d ward.....				2	8		16	
Wis. Rapids, city								
1st ward.....	4	1		24	154	2	110	
2d ward.....	5			40	232	4	208	
3d ward.....	6			66	96	5	248	
4th ward.....	6			44	258	2	150	
5th ward.....	9	1		43	210	5	86	
6th ward.....	3			36	228	4	94	
7th ward.....	3			26	144	3	111	
8th ward.....	3			40	139	1	121	1
Scattering, Dem.	9							
Scattering, Rep.	1							
Tota's.....	149	9	4	1,015	4,688	71	3,002	22

STATE POLITICAL PLATFORMS

DEMOCRATIC PLATFORM

Adopted by the Democratic Platform Convention Held at Madison,
Wis., Pursuant to Law on the 18th Day of September,
1928, and Declaration of Principles

Declaration of Principles

WE, THE Democrats of Wisconsin in Platform Convention assembled pursuant to law this 18th day of September, 1928, do hereby most strongly approve and endorse the Democratic Platform adopted by the National Convention at Houston, Texas, and we especially endorse the outstanding, incorruptible and fearless candidates for President and Vice-President, Alfred E. Smith and Joseph T. Robinson.

The Maintenance of Free Government

"The blessings of free Government can only be maintained by a firm adherence to justice, moderation, temperance, frugality and virtue and by frequent recurrence to fundamental principles."

Sec. 22, Article 1, Cons. of Wis.

The Democratic Party of Wisconsin firmly believes in the principles of Thomas Jefferson laid down in the Declaration of Independence and incorporated into the Constitution of the United States and Constitution of the State of Wisconsin, guaranteeing and securing to the people religious freedom, industrial freedom, educational freedom, social freedom, freedom of the press, and the right of all men to worship God according to the dictates of their own conscience.

That the people by virtue of the Constitution have a right to change the fundamental law of the land if such law is unjust and inequitable.

We must return to the fundamental principles of Representative Government in order to save Democracy from being destroyed by special privileges and bureaucracy.

That some of the specific instances in which the rights of the people have been limited, if not abrogated entirely, are:

1. By laws providing for the forfeiture or confiscation of property as a punishment for crime.
2. By laws which directly or indirectly permit imprisonment for debt or contract.
3. By laws which to a great extent eliminate and destroy the fundamental guarantees of the Constitution of the United States and the State on unlawful searches and seizures.
4. By laws authorizing officers to arrest on the merest pretense with or without warrant and on suspicion.

5. By laws and ordinances or Legislative Bodies that have made acts of individuals the most innocent in themselves criminal and punishable as crimes.

The Democratic Party of Wisconsin condemn these laws and the unjust infringement thereby caused upon the fundamental rights of the people, and stand with the Democrats of the Nation with a united front and determined purpose to the end that "A Government of the people, by the people, and for the people may not perish from the earth."

Schools and Education

The Public Schools of the State have always received the careful consideration of the Democratic Party. The Constitution of Wisconsin formed and adopted by the Democrats provided for our admirable school system free to all and properly supported in the interests of all the people of the State. We recognize, however, that parents have the inherent right to educate their children in any school that they may choose. This right is recognized by the Constitution and will forever be zealously guarded by the Democratic Party.

Education is the keystone of democracy. We favor liberal financial support for all our schools, from kindergarten to state university, to the end that the children of the state, both rural and urban, may have equal opportunity to receive free education along lines best calculated to fit them for the various callings of life and the all important duties of citizenship. Recognizing the importance of maintaining a great state university and other institutions of higher learning and professional training, we favor good elementary, secondary and vocational schools taught by competent teachers. In order that educationally equipped and professionally trained men and women may be attracted to and retained in the teaching profession, we favor payment of adequate salaries to (and tenure in position for) teachers, and the retention of the teachers' retirement law now in effect. If the blessings of our free government are to be preserved for future generations, our system of education must be guarded jealously from sinister influences which seek to undermine the principles of democracy, and we condemn, in unsparing words, the use of school textbooks for selfish propaganda purposes.

Taxation

Taxes have increased in our State to an unreasonable extent. Conditions are such now that the burden of taxation is oppressive. Taxes have increased so enormously that something must be done to relieve the people of those burdens. In order to accomplish this, expenditures of public money must be curtailed and cut down. The Tax Commission recently made this statement: That the total direct taxes levied by all units of government in the State of Wisconsin, not including special assessments in 1912, was approximately \$54,000,-000 while in 1926 it had increased to the enormous sum of \$200,000,-

000—in a space of 13 years an increase of 190%, while the population increased only about 16%, and the valuation of property, particularly farm property, greatly decreased. Such conditions must be remedied to save the people from confiscation of property.

Our tax system in Wisconsin is complicated, cumbersome, unsatisfactory and inequitable. As a remedy the Democrats propose that the tax laws be simplified, including the law on assessment, levy and collection of taxes.

Income Tax Laws

While the Democrats favor a just and a fair Income Tax Law, we denounce the present State Income Tax Law, passed by the last Wisconsin Legislature as unjust, ill advised, and ask that it be repealed, and demand the passage of a law that will be fair to all and place the greatest tax burden on the largest incomes, due regard to be had to earned income and income earned otherwise, obtained.

Power Companies and Public Utilities

The Power Companies and Public Utilities of the United States and Wisconsin, by reason of special privilege legislation, consolidation and trust agreements, have obtained and exercise a complete, oppressive monopoly of rates and charges to consumers. Free competition has been eliminated and by manipulation and agreements they are imposing upon the consumer excessive, unreasonable, monopolistic rates.

We therefore demand legislation that will protect the consumer and restore competition and give the right to municipally owned utilities to fix their own rates without interference by the Railroad Commission, and provide just methods for extensions in cities and villages as well as beyond the limits for the benefit of the rural population.

Appeals From Commissions and Heads of Departments

The present system of procedure by which appeals are taken from Commissions, Heads of Departments and Officials, to the Circuit Court of Dane County is unreasonable, unfair and too expensive to all parties who have matters before these bodies and officials. Appeals should be to the courts of the county where the cause of action or matter arises.

Labor

Labor is not a commodity and should not be treated as such in the application of the antitrust laws of our country. We heartily approve of the principle of collective bargaining and if elected we pledge ourselves to the enactment and enforcement of such laws as will guarantee to the men and women who toil the rights guaranteed them by the Constitution of our State.

Administration of Criminal Law by Injunction

The administration of criminal law by means of injunction and in Courts of Equity by the equitable powers of such Courts is fraught with grave danger to our liberties. Such practice deprives the citizen of his inherent right of trial by jury as guaranteed by the Constitution. Therefore, the practice of invoking the equitable powers of the Court in criminal cases should be abolished, and the use of the injunction in labor disputes in cases where it does not involve a criminal offense should be confined within very narrow limits and surrounded by all the guarantees of the Constitution to which the individual is entitled, to the end that Government by injunction and the trial of criminal offenses by injunction be eliminated.

Settlement of Strikes and Lockouts

We pledge the Democratic Party when entrusted with power to devise a plan to be enacted into a law by which labor disputes may be settled peaceably without the strife, turmoil, suffering, and economic wastes which now usually attend labor disputes, and without the use of the injunction by the establishment of a Court or Board to whom the dispute must be submitted before a lockout is declared or a strike called.

Election and Election Expenses

We denounce the excessive use of money in elections as destructive of the principles of free government. Its appalling influence can hardly be overestimated. It places the dollar above the man; weakens the confidence of the people in the integrity of all public officials; strikes a deadly blow at our free institutions and menaces the very existence of the state.

We deplore the excessive expenditure of money on behalf of the successful candidate for governor at the recent Republican primary as contrary to the spirit of our corrupt practices law. It is an attempt to implant in Wisconsin the pernicious methods used in behalf of Vare and Newberry which met with just rebuke by the Senate of the United States and universal condemnation throughout the country.

The costly attempt by the moneyed interests of the Republican party to secure the veto power of our state, arouses a just suspicion as to the integrity of their motives.

Waterways

The Democrats of Wisconsin favor the improvement of all inland waterways and particularly favor the construction of a waterway from the Great Lakes by the way of the St. Lawrence to the Atlantic Ocean.

Agriculture

We know that no general prosperity of our people is possible unless our large population of agriculturists are included in such prosperity. We therefore heartily approve of the platform declarations contained in the Houston Democratic platform and declare that if entrusted with the Government of State affairs, we will cause laws to be enacted which will aid in the establishment of cooperative markets, including selling facilities in foreign markets, and to that end we favor a federal law requiring our ambassadors, ministers and consuls in foreign countries to furnish to the Agricultural Departments of the various state universities, reports of the annual crop conditions of the several countries to which they are credited, to enable our farmers to have reasonably prompt and accurate data of the conditions of the foreign markets.

The farmer today is receiving for his products a price approximating that which was paid in 1912, but he is paying for the things that he needs on the farm an exorbitant and monopoly price, which is from 100 to 150% higher than that which was paid in 1912. These prices have been held and maintained at unreasonable figures because the big manufacturer and jobber have entered into collusion to fix these monopolistic prices, enabled to do so by the unreasonably high Republican protective tariff laws. The unfair advantage thereby attained has, in the course of the past eight years, robbed the farmer of millions of dollars and will continue to so rob him until the matter is remedied.

While it is true that the Wisconsin farmer does not so acutely suffer from the prevailing stagnation and low prices of farm products, as the farmer of the western plains states, yet it is also true that the flood of farm mortgage foreclosures and the sale of farm lands for taxes in Wisconsin indicates very clearly that farming in the state is becoming a losing business. The Republican Party in its Kansas City platform boasts of prosperity brought about "*through the wisdom of the Republican policies*", and are now claiming, as it has always assumed, that it alone has a patent right upon American prosperity. The millions of men out of employment or working part time only, the thousands of bank failures during the past seven years of Republican rule, and the thousands of farmers evicted from their homes through mortgage foreclosures and inability to pay their ever increasing tax burden is a sufficient denial of this boasted prosperity.

Reforestation

Wisconsin was in years gone by a great timber state. Its once extensive forests of pine, spruce, hemlock and other woods suitable for building material are no more. The lands that grew these forests are for the most part unfitted for agricultural purposes. We believe that the state should engage in a systematic reforestation policy in all its non-agricultural lands and acquire further non-agricultural

lands in different parts of the state and there extend the work of reforestation. Untimbered lands through which manifold streams flow no longer respond to the requirements of bringing adequate moisture back to the soil. Through a scientific policy of reforestation aided by adequate fire protection the wild land now idle would produce lumber for the building of homes for the people at fair prices and raw material for paper mills and other woodworking industries. Thousands of acres of now idle lands in northern Wisconsin would thereby become used and useful. Those lands suitable for agricultural purposes based on the test of soil analysis would thereby be restored to a sphere of productive activity and increased industrial prosperity.

Conservation

Closely allied to a scientific reforestation policy is a policy of conservation of our natural resources. The conservation for future generations of the natural beauty of Wisconsin woods, rivers, lakes and wild life is of profound concern to all of our people. Unless our conservation policy is founded on these principles the wild life and beauty of Wisconsin will soon become extinct. We demand a correction of state laws so as to provide for full and complete fire protection. We commend a thorough and practical conservation of the natural resources and practical reforestation as above outlined affirming that fire protection is the corner stone of this policy. We pledge that all revenue derived from an economically sound and permanent conservation program will be expended in developing and in perpetuating the natural advantages of Wisconsin.

We heartily approve the present law sponsored by the Isaac Walton League. We pledge the faithful preservation of the laws principle as intended, doing away with politics in conservation.

The regulation of public utilities as administered by the Railroad Commission of Wisconsin gives rise to a situation demanding earnest and thoughtful consideration and action.

Municipalities owning "Utilities" are at present regulated and controlled by the Railroad Commission. This is uneconomic in principle, and contrary to the constitutional right of municipal home rule.

Millions of dollars are being annually exacted from the people of this State in excessive Electric and Telephone rate charged by public utilities operated throughout the State under authority of law sanctioned by the Railroad Commission.

Under the present statutes of Wisconsin the Railroad Commission has fixed an unjust and oppressive rate upon the rural communities served by Telephone Utilities by the adoption of the zone system, thereby imposing an unjust and unnecessary burden upon the farmers of this State.

These exactions strike with greatest force at the homes of the poor; the rates are graduated in such manner that the lesser users pay the highest rates. Under existing practice the people are powerless to obtain redress and the rates thus exacted constitute a burden

upon the shoulders of the people so great that any form of taxation, however excessive by way of comparison, pales in insignificance. The Democratic Party pledges the people of this state a correction of this over-shadowing evil, and in conformity with the policy of local self-government and home rule endeavor to restore to the people of this state a fair measure of relief in the amendment of existing legislation and make the same respond to the will and interests of the people as a whole and not a favored few.

Roads

We favor the building of good and durable roads but insist that the Highway Department of the State be lifted out of partisan politics; that there be appointed by the Governor with the approval of the Senate a person as the head of the Highway Department, such appointment to be solely on account of his ability and integrity, without regard to partisan politics, and that such appointee be held responsible for the work and accomplishments in the Highway Department. We favor a prompt and speedy elimination of railroad grade crossings in this State.

Office and Office Holders

There has been created in this State within the past 25 years a multitude of new offices and "there has been sent over the State swarms of officers to harass our people and eat out their substance." The Democratic Party of the State pledges itself to remedy this evil and to eliminate all unnecessary officers and office holders to the end that the people may be relieved of this burden. Further, the Democrats pledge themselves that all laws shall be enforced by and through the regular machinery provided by the Constitution and pursuant to laws enacted in conformity thereto, and condemn the undemocratic practice that has grown up in recent years that when new laws are passed in connection therewith there is provided a set of officers to enforce the same, sent out from Washington or Madison.

Economy

We pledge our Party to economy and the simplifying of our State Government to a reduction and consolidation of Commissions, and to eliminate all useless officials and employees to the end that government expenses and State taxes will be permanently reduced, and we favor a budget system so that the State finances be placed on an efficient business basis.

Water Power

We favor the ownership and control by the State of the water power resources and are opposed to all raids on or a clandestine acquiring by private interests of this one of the last remaining great natural resources in the possession of the people, and we therefore

favor a plan for State ownership and development of the State's extensive water powers for hydroelectric energy to enable the State to sell the power generated to the ultimate consumer at the lowest possible price.

Prohibition

The Democratic Party stands, as it has always stood, for the enforcement of all constitutional laws reserving, however, to the people, the sacred right to modify, amend or repeal such laws in manner provided by the Constitution, and the Democrats in convention assembled declare in favor of a fundamental change in the Eighteenth Amendment, (and the enforcement laws thereunder), and if there is no change in the 18th amendment we favor a modification of the Volstead law and the laws of Wisconsin to meet the views of the great majority of the people of Wisconsin as expressed in the recent state-wide referendum.

With this statement of the hopes, principles and purposes of the Democratic Party, our cause is submitted in calm confidence that the popular voice will rise above mere party fealty and render a just verdict in the interests of the people.

REPUBLICAN STATE PLATFORM

Adopted at the Republican State Platform Convention Held in the Assembly Chamber, in the State Capitol, in the City of Madison, Wisconsin, on Tuesday, September 18, 1928

WE, THE qualified members of the Republican Platform Convention, do pledge ourselves as follows:

We promise our loyal support to Herbert Hoover and Charles Curtis, Republican candidates for president and vice-president, respectively, and we endorse the platform adopted at the Republican National Convention held at Kansas City, Mo.

Taxation

The purpose of taxation is to raise funds to meet the necessary costs of government economically administered.

The national government, under a Republican administration, has inaugurated and adhered to a policy of economy and business sense in the conduct of federal affairs, thereby reducing the burden of taxation on the people.

We pledge ourselves to conduct the affairs of state government with economy and good business judgment.

The obligation to pay taxes should be based on ability to pay, the benefits enjoyed from organized society and the valuation of property to be protected.

The burden of taxation on property in many instances has become excessive. This is especially true with reference to homes and farms.

Government needs should be thoroughly studied and appropriations should be made to meet only such needs.

The practical way to reduce taxes is to reduce expenditures through economy and common sense business administration.

Efficiency in government is not possible with incompetent officials and faulty systems poorly administered.

The state income tax has become a recognized part of our fiscal system and we favor its retention.

We call attention to the fact that Wisconsin now has the highest income tax of any state in the union and any proposal to increase the income tax rates involves the danger of erecting barriers against the future economic growth and welfare of the state.

The income tax law of 1927 did not raise the rates but in effect resulted in a substantial increase of taxes for wage and salary earners, by abolishment of exemptions on income. We favor revision of the income tax law for the benefit of people with small incomes.

There are two effective means of keeping tax burdens within bounds:

1. Increasing the sources of taxes by stimulating the development of existing industries and by making Wisconsin attractive to new industries, thus developing local communities and producing more taxable wealth.

2. Obtaining in a greater degree a dollar of service or supplies for every dollar of state funds expended.

Budget System

We pledge ourselves to the inauguration of a thorough-going scientific budget system for Wisconsin. Such a system to give full protection to the taxpayers must provide adequate control of all expenditures as well as appropriations.

We favor a system of accounting so clear that the citizens of this state will know from what sources all income is derived and for what purposes all moneys are expended by each department, with statewide periodic publicity of such accounting.

We pledge ourselves to the reorganization of state government by consolidating boards, bureaus, and commissions, wherever practicable, to avoid duplication of effort and expense, and the abolishment of any not required for the efficient service of the people.

Farm Relief

Agriculture is man's basic industry and the independent farmer is the backbone of traditional Americanism. This great industry does

not now enjoy the prosperity of other business enterprises, and the independent farmer is in distress.

We favor an adequate Federal tariff upon agricultural products to minimize foreign competition and such increases in tariff rates as may be necessary to protect the home market of the American farmer.

We advocate such legislation as will aid cooperative organizations to increase and maintain membership, secure adequate and sound financing, and promote the coordination and strengthening of their marketing activities, for we believe that sound cooperative marketing is a vital step in the solution of the farm problem.

We recognize in the wide expansion of dairying in other states a grave threat to the future of Wisconsin's great milk producing industry. We favor such correlation of state and university departments, backed by enabling legislation, as will greatly improve the quality of Wisconsin's dairy and farm products, and will aid in all suitable ways to increase their consumption and sale throughout the United States.

Relief for the agricultural interests of our state is not wholly a problem of legislation. It will be aided by careful business management and wise expenditure of government funds which will tend to relieve heavy taxes on farmers and farm lands.

Such relief will assist in bringing to realization on our farms, a higher American standard of home life and living comfort.

New Industries

Farm, factory, and labor must prosper together. The populous industrial centers of the state afford a great home market for Wisconsin's agricultural products, but the value of that market to the farmer depends largely upon the degree of industrial activity. One proof of this assertion is the fact that serious delinquencies in taxes on agricultural lands are found principally in the nonindustrial parts of the state.

While Wisconsin is well located to become one of the increasingly important industrial states of the middle west, its past growth in manufacture has been largely due to the initiative and energy of industries within our boundaries which felt a loyalty and allegiance to the commonwealth.

New industries should be welcomed and assured an even opportunity with industry in other states. The state, with a national market for its products, will derive large additional income from industry. This income will be distributed to the people through additional pay rolls and taxes which will benefit the farmer, the merchant and the wage earner.

Labor

A good wage is the primary consideration of employment, which with the exercise of thrift will permit of a secure and independent

old age. It gives not only living comforts, but also attractive surroundings, thus realizing that high American standard of living which we acknowledge as our ideal.

The second consideration of employment is reasonable hours which permit time for education and recreation.

Wages and reasonable hours of work avail a man little unless there is continuous employment. It should be the concern of the state, insofar as it is practicable, to assist in bringing about a greater continuity of employment.

Unemployment is one of the greatest of our social and economic problems.

In the interest of permanent employment and in the interest of a more uniform flow of production, it is desirable to form a national bureau of statistics to collect and disseminate data on employment and business conditions throughout the nation.

The construction of state and federal works, such as waterways, docks, dams, public buildings and highways should be planned long in advance and executed as far as practicable during periods of depression in order to furnish employment to the surplus labor which exists during these periods.

We favor such laws as will increase safety, health and sanitation in employment.

We oppose the abuse of injunctions in labor disputes.

We believe that the interest and well-being of labor, both organized and unorganized, are of primary concern to state government and must be thoroughly protected.

Highways

A carefully planned system of highways is not only desirable for the well-being and convenience of our citizenry, but is also essential to the economical and progressive development of our state.

We favor the continuance of highway development as rapidly as available funds and economical administration will permit.

Our first consideration should be through routes. Connecting roads are also necessary, so that the agricultural areas of our state may have transportation facilities necessary to reach their markets economically.

We should not, however, build roads more expensive than are justified by traffic requirements or the needs of the people.

We favor the gasoline tax as one of the best means for obtaining the needed funds for highway maintenance and construction, and we also favor a fair re-adjustment from time to time of the distribution of the proceeds thereof.

The Highway Commission is charged with great responsibilities, involving interests of vital importance to the people which cost vast sums of money. We urge strict economy in the expense of state highway administration.

Aviation

We recognize aviation as essential to our future economic advancement and in the interests of safety and progress we advocate the enactment of a comprehensive state aviation code in harmony with the Federal law.

State Aid

There are communities which, because of local conditions, require special consideration and properly receive state financial aid to meet the necessary expenditures for schools, highways and other local purposes.

There is, however, a grave danger in a too general granting of state aid, which results in a careless expenditure of funds and a wasting of the people's money. State aid should be granted only after a thorough, impartial study of a community's facilities and its needs.

Education

The education of our future citizens is a most important duty of our state. Wisconsin spends more money for education than for any other purpose. While this great work must progress without interruption, strict economy and wise business judgment must be used in the proper expenditure of this largest item of state expense.

State appropriations for education are now so apportioned as to give reasonably equal educational opportunity for all, whether resident in remote rural districts or in the more prosperous districts of the state.

The "Wisconsin Educational Program" prepared by our present State Department of Education contains many meritorious proposals which should have the serious consideration of the legislature and the state government.

We pledge our support to a state educational policy which will develop and maintain a broad, comprehensive common school system in the cities and in the rural communities of the state, as well as adequate public facilities for higher education.

Teachers' Retirement Fund

We favor the State Teachers' Retirement Law, but the retirement fund, now in excess of twelve and one-half million of dollars, must be so managed that the purpose of its creation is not defeated. The fund was planned to give confidence and assurance in teaching as a profession. Bad management and political tampering will destroy the confidence so much desired. The fund should be considered as a trust by the state and subject to as careful restrictions as are private trust funds.

Waterways

The early construction of the St. Lawrence ship canal is an imperative national need, and will be of special value to Wisconsin and the other great central, northern and northwestern states.

Its completion will help to solve the agricultural problems by opening the Great Lakes to the shipment of products of the farms and factories of the central and western states to the markets of the world.

The St. Lawrence canal is a national problem and its cost of construction should be borne by the entire nation.

Wisconsin is equally interested in the government improvements of the Mississippi waterway for barge transportation.

Conservation

A sound and foresighted conservation program requires the good will and wholehearted cooperation of all people of the state.

The Conservation Act passed through the initiative and long continued effort of the Izaak Walton League, American Legion, protective and propagation organizations, and many civic organizations, embodies the spirit which should govern this administration in conservation matters.

We believe that all moneys paid by sportsmen and commercial fishermen in the form of license fees should be used for conservation purposes, and particularly in restocking and replenishing our diminishing supply of fish and game.

We favor the acquisition and maintenance of state parks, located so as to be accessible to all the people of the state, as funds can be provided.

Pollution of our waters is becoming an increasingly serious matter not only to fish and game but to public health. We believe in an intelligent and intensive study of the sources of pollution in order that these may be removed and the waters of our streams and lakes kept pure and wholesome.

Reforestation

Our forests are of basic importance to all branches of conservation and we favor a reforestation program which over a period of years will cover our denuded areas with trees. To this end we urge the federal government to acquire acreage for reforestation purposes.

We favor adequate legislation and cooperation by the state to the end that every agency, including private owners, towns, counties and state and federal government, participate in the work of reforestation.

We favor a continued study of the operation of the severance tax law to the end that large areas under private ownership may be reforested.

The greatest menace to Wisconsin forests and wild life is the fire hazard. We believe the control of this hazard calls for use of modern and practical measures, both by state and private owners.

We also favor the making of adequate surveys, maps and studies of this state for the purpose of best utilizing and increasing our natural resources.

We commend the educational work and accomplishments in conservation of the Izaak Walton League, American Legion, and far-sighted protective and civic organizations, and urge cooperation of all state agencies with these organizations in the vital work of conservation.

County Zoning

We favor the study of the principle of zoning as applied to the counties of the state for the benefit of the farmer and the state at large in order that the fullest economic advantage may be gained from the use of the land.

Upper Wisconsin Land

An immediate and satisfactory solution of the cut over land and delinquent tax problems of upper Wisconsin counties is imperative. We urge that the subject be studied by competent authorities so that a solution to this serious problem may be worked out.

Water Power and Public Utilities

We believe the development of the needed water powers of the state should be encouraged, but a careful study should be made of the valuation upon which public utility rates are based, and necessary legislation should be enacted to fully protect both the public interest and the interest of the small security holder.

The importance of definite information respecting water power development in Wisconsin was recognized by the last legislature, and a joint committee of its members was appointed for the purpose of making an investigation thereof, which committee has, ever since its creation, been actively engaged therein, through public hearings and by making surveys and studies of developed and undeveloped water powers in Wisconsin. This committee has also made an extensive study of government owned and operated plants in Canada, and will report to the next session of the legislature facts and conditions which will probably indicate legislation necessary to fully protect the public interest.

Prohibition

The people of Wisconsin have expressed their will as to the modification of the Volstead Act in a legally called and conducted referendum. It is to Congress that the people must appeal if there is to be any modification or change in the constitution or laws governing prohibition.

Penal and Charitable Institutions

In the field of the socially incapable, the state of Wisconsin has done little more than physically care for its socially unfortunate.

We favor a thorough study of this question looking to the formulation and adoption of a program which will provide not only ade-

quate care for the unfortunate, but also establish a thorough-going work of prevention.

Children's Code

A children's code replacing obsolete laws, with provisions protecting the child under present day conditions, should be enacted. The children's laws, under which we are now operating, were largely enacted at the time of the forming of the constitution in 1848, and for the greater part they have never been changed. They are out of harmony with present day needs, and are the cause of inadequate care, frequent neglect, and brutal treatment of children. This is a great social and economic question and we favor bringing into its consideration the most experienced and best minds trained in the subject.

Public Health

The consequences of sickness have long been recognized as a public economic responsibility. It will be our concern to promote measures which more effectively safeguard the public health.

Corrupt Practices Act

The Corrupt Practices Act was intended to preserve the integrity of our government. It does not, however, reach far enough to accomplish its purpose. The present Corrupt Practices Act should be amended and strengthened to prevent abuses.

State Appointments

Appointments to public office should be based on qualification for the position and willingness to serve the state unselfishly.

Wisconsin's Future

Wisconsin is a great state and its future is bright with promise.

It will progress as it should only if it has good government, and good government is possible only when citizens interest themselves in public affairs, acquaint themselves with the principles of parties and actively participate in government by casting their ballots in elections.

Cooperation through political parties provides the means to obtain the benefits and advantages of our representative form of government. The Republican party, with its record of performance and its purpose to serve the well-being of all our people, has earned the right to the position of the majority party.

We pledge ourselves to the best business administration of state affairs of which we are capable.

With a firm belief in the justice of the social and economic principles herein contained, this platform is submitted for the approval of Wisconsin citizens.

STATE PLATFORM OF THE SOCIALIST PARTY
OF WISCONSIN

Adopted September 18, 1928

OUR country in the past has enjoyed exceptional blessings which could not be credited to the wisdom of our ruler or to the excellence of our constitution. These blessings were the result of our vast natural wealth—timber, new farming lands, rich mineral deposits, etc. America also had the advantage of a large efficient, hard-working immigration which came to work at comparatively low wages although these wages were higher than what they had received in the old country.

Moreover, our country was comparatively thinly populated. Land was plentiful and cheap—and living conditions were simple.

Thus American labor, both in city and country, formerly escaped the worst features of the struggle for existence, which cursed the thickly populated sections of the world.

All this has changed. The United States has ceased to be a colonial country and we now have 120,000,000 people. Most of the available land has been taken up, and owing to capitalist control, the farmer is in danger of becoming a peasant like the European agricultural worker.

And the city worker is even worse off. Four million are unemployed and are continuously in need.

On the other hand, this is the age when mechanical power could be applied to the utmost benefit of all.

* * *

Mechanical progress, combined with the advance of chemistry and innumerable inventions, has given American industry the equivalent of the labor of three thousand million human workers—according to the United States Department of Commerce. And the output per worker—due to new machinery and more power—is constantly increasing.

If rightly used, this vast new production would naturally make America the land of general and overflowing plenty for all its inhabitants. But the fact is, that about 75 per cent of our population make a bare living—while more than 10 per cent constantly are in need of charity.

The sole reason for this condition is that the ownership and control of the equivalent of a billion horsepower of energy remains in the hands of a privileged few.

These few are the masters of our people. They make use of machinery only when they can make profits for themselves by producing. They care not for the well-being of the nation.

Moreover, honesty has never been at such a low ebb. Not only the oil investigation, but especially the investigation of the giant power lobby in Washington has shown incredible corruption.

Under this system political democracy has proved to be a snare and a delusion. "Bread is freedom—freedom is bread." An industrial democracy must be established in order to secure and perpetuate the political democracy.

To accomplish this by effective methods is the aim of the Socialist party.

The Socialist party of Wisconsin takes the following position in this campaign in order to carry out some of its purposes:

Public Ownership

1. For public ownership and public development of the water powers of Wisconsin. Also public ownership of a state system to coordinate local endeavor for the production and distribution of electrical energy—so that the people of the state may obtain power and light at the lowest possible cost.

2. The development of an effective state system of reforestation. The creation of joint reforestation areas between the state and counties, between the state and cities, towns and villages, so that each unit contributes to the reforestation project and is organized to fight fires—and so that each unit derives a portion of the revenue.

Repeal of Public Utilities Act

3. The Railroad Commission is a costly and useless department of our State government. The Wisconsin Railroad Commission must be shorn of all power to control and regulate public utilities and co-operatives. Such power in effect has already been nullified by the decisions of the United States Supreme Court and by the technical development of the public utility industries.

Expansion of Insurance

4. For the extension of the state insurance department so as to include state insurance against unemployment and sickness; also hail and tornado insurance. For the extension of state life insurance and of state fire insurance—and for the creation of a state insurance fund in connection with workmen's compensation, and also for state insurance to indemnify victims of automobile accidents.

5. For more liberal application of the Workmen's Compensation Law and for liberalization of the Old Age Pension Act.

6. For making the state constitution amendable by appropriate action of one legislature and a favorable vote of the people.

Right of Cities, Counties, Towns and State to Own and Operate Marketing Facilities

7. Villages, towns, cities, counties and the state to have the right to own and operate all facilities necessary to market and distribute the products of Wisconsin farmers and to own and operate other industries.

For the Repeal of Personal Property Taxes and for Higher Exemptions Under the Income Tax Law

8. For the gradual repeal of all taxes on personal property and improvements—and for the gradual increase of the income tax.

We call attention of the voters to the fact that all Socialist legislators have always voted for higher exemptions under the income tax law while the Republicans and Democrats have insisted on taxing small incomes. It is ridiculous for voters with small incomes to complain about their income taxes if they have voted to send Republican and Democratic legislators to Madison.

9. For the development of the St. Lawrence waterway as soon as possible.

10. For insistence on freedom of speech, freedom of the press, freedom of assemblage, freedom of conscience, religious and academic liberty. We are absolutely opposed to race hatred, national hatreds, religious hatreds and mob rule or rule by vigilantes.

Legal Right to Wines and Beer

11. Prohibition enforcement in the United States is the result of blind blundering legislative methods so characteristic of Republican and Democratic politicians. As one sane solution of this serious problem the Socialist party advocates legislation that will permit the domestic use of light wines and beer, and the manufacture for sale of alcoholic beverages by the federal government under strict safeguards and proper restrictions. Wisconsin was the first state in the union to obtain the sentiment of the people on prohibition by the 1926 fall referendum. This referendum was made possible by a resolution introduced by a Socialist legislator. The people would not have been allowed to express their opinion on this subject had there been no Socialist in the legislature.

12. In view of the fact that there is absolutely no difference in principle or in methods between the Republican and Democratic parties, it is evident to all citizens who do not indorse the corrupt and treasonable organizations of the two old parties that a new party is inevitable. Wisconsin Socialists hereby pledge themselves to help to organize a new political alignment of producers in opposition to the two venal and corrupt capitalist parties.

Socialists the Only Dependable Elected Officials

The Socialist party is the only political organization which guarantees that its elected officials will vote and act in accordance with the party platform as our past record proves. It is the only party that has always stood for its principles in peace and in war.

We indorse all the demands and planks of our national platform and urge all lovers of freedom to join with the city workers and the farmers to support and strengthen the position of the Socialist party, which stands for human brotherhood and the right of every one to the full value of his labor.

PROHIBITION PLATFORM—1928

THE platform convention of the Prohibition party, assembled according to law, in the State Capitol at Madison, on Tuesday, September 18, at 12:00 o'clock, hereby declares its purpose and principles as follows:

Our Party and Its Philosophy

Prohibition has at last taken the dominant position in American politics. The Prohibition party, since its organization in 1869, has persistently insisted on this viewpoint and its delegates in this state convention of 1928, would draw the attention of voters to the fact that this position has been remarkably vindicated by its acceptance by all the various organizations that are opposing the liquor traffic though they have not as yet determined to support the only political party that fully represents and champions their objective.

Our party at the beginning maintained that the legalized traffic in alcoholic beverages was at war with the Federal constitution, one of whose objects was "to promote the general welfare." Prohibition was firmly fixed on by it as the correct policy of government toward the traffic. More than that this principle was recognized in legislation and was made the basis of the first license law passed which prohibited all citizens from such traffic except those to whom a special permit was granted, the granting of which was optional with administrative bodies. The traffickers in drink were determined to interpret this permit as a right but in a long series of court contests it was the right to prohibit that was established and not the right to sell. The 18th amendment adds nothing to nor detracts nothing from the force of this principle so firmly established by court decisions and merely carries it to the logical conclusion that this policy of prohibition implies that no such permits shall ever again be granted by any legislative bodies, state or national.

The Prohibition party has ever maintained that this question is purely a political one, that it has nothing to do with personal habits or practices and undertakes only to regulate the right relationship between the members of society as involved in its distribution. We, therefore, invite all citizens, without reference to their personal conduct, who recognize in such traffic an ever present disturber of "domestic tranquility" and a constant menace to the "general welfare" to join with us in the determination to fortify the abolition of the drink traffic as a normal policy of government and an actual fact of administration.

We would draw the attention of voters to the fact that the so-called failure of prohibition is not a failure of prohibition but a failure to recognize the political nature of the drink problem and a failure to apply normal means of handling it through political administration. Instead of approaching it from the angle of practical politics it has been treated as a "great moral experiment, noble in

purpose which must be worked out constructively" that has prompted its advocates to bring about legislation and administration through the moral suasion system of nonpartisanism which has served only to free our regularly constituted authorities from their official responsibility. The scandalous enforcement that now obtains throughout the nation is obviously due to this nonpolitical attitude and is likewise responsible for the plain determination of the dominant political parties to dodge the issue in every conceivable way in order to keep both wets and dries in harmonious alignment within their respective political machines.

We maintain that prohibition, though established in principle beyond all controversy, will never be successfully administered until this attitude has been changed and until the ruling political parties, and not individuals, are held responsible for its proper enforcement. Believing that the Prohibition party holds the correct key to the solution of this problem we invite all those who are opposed to the present unsatisfactory situation and are yet longing for effective enforcement to join with us in the effort to place in power the Prohibition party that believes in the principle and is ready to assume full responsibility for its successful application.

Party Responsibility

Erroneous education leads to erroneous action in our politics just as it does in other phases of life. We declare that the Constitution established the fundamental principle under which the United States exists as a political party government, that it can be governed only by the political party elected to power by the votes of the people, and that it provides for political party government only in its provisions as to how the political parties shall be organized in their national committees and electoral college organized from the several states. There is no provision under the Constitution by which the individual voter can vote for President and Vice-President but he can only vote for the electors of the party as they represent the electoral college of his state.

We further declare that the liquor traffic was put into American political party politics the day when Congress passed the Internal Revenue Bill, and every other revenue act and every license law grew out of that first act of Congress. All the political blundering of the day comes from the false education of the people into the belief that they vote for men instead of policies as provided for in the principles of the Constitution.

The Farm Problem

The Prohibition party does not come forth and propose for agriculture something new in the law but we do come with the proposition that we enlarge the scope and application of a principle of law that has already been tried and is rooted in our jurisprudence to wit: fair, just and reasonable return on labor and investment. We pledge

the Prohibition party and its nominees to extend the scope of this principle for a fair and reasonable return on labor and investment to apply to agriculture in like manner and in like degree as to public utilities.

Court Decisions

We stand absolutely against the right of Congress to annul decisions of our courts in regard to the constitutionality of any law.

World Court

We believe any nation being a party to problems of an international character has a right to be heard before an impartial tribunal. The Prohibition party favors a capable impartial international court of justice to hear and decide and dispose of international problems.

Tariff

We favor a tariff schedule so arranged as to equally protect the farming and manufacturing interests; to this end we favor a reduction on the tariff on all highly protected articles to a point where taxes shall fall equally on the producer, be he farmer or manufacturer.

Conclusion

On this statement of principles and on its record of faithfulness proved by the reforms which it was the first to advocate, the Prohibition party summons all those who favor suppression of the liquor traffic, the enforcement of law, the maintenance of constitutional government, honesty and efficiency in administration, and the building of a better citizenship, to join with us in an effort to achieve these transcendent objectives.

SUMMARY VOTE FOR PRESIDENT

Nov. 6, 1928

Counties	Total Vote	Smith and Robinson (Dem.)	Varney and Edgerton (Proh.)	Hoover and Curtis (Rep.)	Thomas and Maurer (Soc.)	Foster and Gitlow (Ind. Workers)	Reynolds and Crowley (Ind. Labor)
Adams.....	2,580	914	15	1,624	24	2	1
Ashland.....	7,374	3,570	18	3,639	95	45	1
Barron.....	11,746	3,185	21	8,455	71	9	5
Bayfield.....	5,171	1,709	11	3,279	49	119	5
Brown.....	26,004	16,465	33	9,371	135		4
Buffalo.....	4,892	1,836	12	3,027	11	4	2
Burnett.....	3,670	880	7	2,742	31	9	1
Calumet.....	6,323	3,371	9	2,405	35	1	2
Chippewa.....	13,561	5,985	35	7,514	25		2
Clark.....	11,121	3,938	39	6,948	140	49	7
Columbia.....	12,545	4,819	49	7,615	50	9	3
Crawford.....	6,745	3,238	36	3,452	19		
Dane.....	43,184	19,126	88	23,680	252	24	4
Dodge.....	19,434	9,536	39	9,660	180	15	2
Door.....	6,134	2,456	23	3,636	17	275	7
Douglas.....	18,432	6,762	21	11,280	87		1
Dunn.....	9,274	2,045	72	7,096	52	8	5
Eau Claire.....	14,555	4,385	23	10,079	49	14	
Florence.....	1,545	540	3	993	2		
Fond du Lac.....	24,519	11,719	68	12,593	126	7	4
Forest.....	3,631	1,677	16	1,918	13	5	2
Grant.....	16,794	6,630	56	10,052	37	11	3
Green.....	8,027	2,812	28	5,152	31	1	3
Green Lake.....	5,716	2,622	26	3,038	26	3	1
Iowa.....	8,669	3,129	35	5,484	20	1	
Iron.....	3,132	1,724	14	1,274	16	100	4
Jackson.....	5,791	1,364	27	4,353	22	25	
Jefferson.....	15,034	6,305	31	8,612	76	4	5
Juneau.....	6,541	2,708	18	3,777	34	3	1
Kenosha.....	22,363	10,638	27	11,330	276	89	3
Kewaunee.....	5,569	3,988	10	1,556	11	2	2
La Crosse.....	20,295	8,877	29	11,321	33	11	19
Lafayette.....	8,771	3,585	30	5,134	16	5	1
Langlade.....	7,879	4,078	29	3,715	45	8	4
Lincoln.....	7,180	3,091	21	4,025	28	13	2
Manitowoc.....	18,032	10,292	34	7,519	172	7	8
Marathon.....	21,091	10,675	68	10,127	221		
Marinette.....	11,424	4,781	26	6,516	96	4	1
Marquette.....	3,903	1,313	15	2,554	15	2	4
Milwaukee.....	206,237	110,668	158	82,025	12,934	327	125
Monroe.....	9,759	3,709	52	5,936	59	3	
Oconto.....	8,979	4,253	27	4,661	28	7	3
Oneida.....	5,707	2,504	13	3,100	75	12	3
Outagamie.....	24,967	12,474	31	12,378	65	6	10
Ozaukee.....	6,292	3,864	17	2,338	70	1	2
Pepin.....	3,140	1,276	7	1,839	16	1	1
Pierce.....	9,595	3,017	26	6,491	51	8	2
Polk.....	9,190	2,177	24	6,905	76	2	6
Portage.....	11,995	6,764	30	5,161	36	2	2
Price.....	5,542	2,223	12	3,210	48	48	1
Racine.....	30,806	13,021	36	17,423	258	59	9
Richland.....	8,022	2,262	37	5,685	32	6	
Rock.....	30,384	8,726	69	21,497	81	4	7
Rusk.....	5,539	1,925	15	3,524	51	23	1
St. Croix.....	11,028	4,083	28	6,855	56	1	3
Sauk.....	12,729	5,151	36	7,496	35	7	4
Sawyer.....	3,063	1,129	13	1,882	29	5	5
Shawano.....	9,065	3,779	31	5,198	52	4	1
Sheboygan.....	24,701	11,439	45	12,640	535	29	13
Taylor.....	4,849	2,095	11	2,648	88	6	1
Trempealeau.....	8,614	2,963	37	5,596	16	1	
Vernon.....	9,254	2,559	59	6,596	35	4	1
Vilas.....	2,769	1,083	15	1,609	46		
Walworth.....	14,196	4,253	39	9,846	45	4	9
Washington.....	4,138	1,192	9	2,898	36	2	1
Waukesha.....	10,122	5,827	11	4,163	115	5	1
Waupaca.....	20,311	7,846	32	12,218	168	23	24
Waushara.....	12,345	3,307	28	8,928	68	8	6
Winnebago.....	5,394	1,260	15	4,063	34	16	1
Wood.....	26,501	9,995	94	16,191	201	7	13
Scattering.....	12,988	6,167	26	6,655	131	6	3
Scattering.....	41						
Total.....	1,016,872	450,259	2,245	544,205	18,213	1,528	381

SUMMARY VOTE FOR UNITED STATES SENATOR

Nov. 6, 1928

Counties	Total Vote	(Dem.)	David W. Emerson (Proh.)	Robert M. LaFollette Jr. (Rep.)	(Soc.)	Richard Koeppel (Ind. Labor)	Wm. H. Markham (Ind. Rep.)	John Kasun (Ind. Wkrs.)
Adams	2,023	---	44	1,856	---	2	120	---
Ashland	5,608	---	224	4,854	---	17	488	24
Barron	9,415	---	282	8,156	---	40	928	7
Bayfield	4,034	---	123	3,665	---	21	149	76
Brown	16,004	---	508	14,272	---	17	1,194	13
Buffalo	3,770	---	69	3,348	---	12	340	1
Burnett	3,058	---	73	2,874	---	6	97	7
Calumet	4,408	---	128	4,172	---	2	106	---
Chippewa	10,823	---	398	8,644	---	103	1,673	5
Clark	8,712	---	347	7,679	---	10	641	35
Columbia	10,090	---	327	8,522	---	29	1,211	1
Crawford	4,718	---	149	4,085	---	20	459	1
Dane	34,339	---	993	28,358	---	115	4,863	10
Dodge	13,573	---	169	11,561	---	35	1,799	9
Door	4,547	---	161	4,102	---	11	269	2
Douglas	14,072	---	437	11,657	---	144	1,638	196
Dunn	7,877	---	185	6,544	---	33	1,096	17
Eau Claire	11,967	---	355	9,475	---	62	2,068	7
Florence	1,265	---	11	1,098	---	12	136	8
Fond du Lac	17,972	---	620	15,152	---	61	2,106	31
Forest	2,694	---	87	2,475	---	11	109	11
Grant	12,549	---	435	10,276	---	40	1,791	7
Green	6,632	---	203	5,533	---	---	882	---
Green Lake	3,672	---	136	3,177	---	7	349	1
Iowa	6,656	---	331	5,480	---	22	821	2
Iron	2,176	---	31	1,942	---	18	112	73
Jackson	4,867	---	118	4,367	---	13	364	5
Jefferson	10,711	---	354	9,309	---	37	1,004	6
Juneau	4,816	---	113	4,385	---	18	295	5
Kenosha	17,552	---	488	13,903	---	52	3,062	43
Kewaunee	3,467	---	40	3,305	---	9	112	1
La Crosse	15,579	---	365	12,139	---	65	2,994	16
Lafayette	6,387	---	266	5,185	---	37	897	2
Langlade	5,492	---	219	4,932	---	---	328	---
Lincoln	5,735	---	157	5,090	---	25	457	6
Manitowoc	12,670	---	165	12,015	---	10	476	4
Marathon	15,933	---	401	14,193	---	57	1,278	4
Marinette	8,487	---	256	7,668	---	40	514	8
Marquette	2,807	---	95	2,551	---	2	157	2
Milwaukee	128,991	---	3,085	114,752	---	789	10,086	279
Monroe	7,259	---	249	6,354	---	5	525	126
Oconto	6,362	---	237	5,597	---	19	506	1
Oneida	4,185	---	188	3,463	---	16	510	7
Outagamie	17,466	---	452	15,238	---	45	1,726	5
Ozaukee	3,947	---	39	3,815	---	5	88	---
Pepin	2,473	---	63	1,975	---	23	411	1
Pierce	7,465	---	191	5,918	---	82	1,265	6
Polk	7,683	---	240	6,933	---	24	481	2
Portage	7,810	---	179	6,966	---	18	643	3
Price	4,267	---	143	3,644	---	40	401	39
Racine	23,761	---	924	19,320	---	159	3,294	54
Richland	6,120	---	274	4,443	---	64	1,336	3
Rock	24,323	---	807	18,802	---	38	4,674	2
Rusk	4,188	---	237	3,463	---	27	444	16
St. Croix	7,757	---	305	6,996	---	22	431	3
Sauk	10,510	---	432	8,553	---	54	1,459	12
Sawyer	2,367	---	80	2,097	---	6	179	5
Shawano	7,096	---	199	6,691	---	13	190	1
Sheboygan	19,909	---	404	17,592	---	47	1,846	19
Taylor	4,022	---	108	3,591	---	17	303	2
Vernon	6,407	---	127	5,335	---	14	931	---
Vernon	7,628	---	235	6,534	---	29	829	1
Vilas	2,114	---	56	1,852	---	16	167	23
Walworth	10,634	---	440	8,160	---	62	1,970	1
Washburn	3,376	---	90	2,742	---	24	515	5
Wash'ton	6,575	---	98	6,093	---	11	366	6
Waukesha	15,094	---	645	12,865	---	41	1,388	152
Waupaca	10,265	---	205	9,054	---	38	964	4
Waushara	4,311	---	82	3,744	---	13	459	13
Winnebago	20,549	---	437	15,391	---	49	4,649	18
Wood	10,584	---	245	9,404	---	28	883	8
Scattering	92	---	---	---	---	---	---	---
Total	742,645	---	21,359	635,376	---	3,053	81,302	1,463

GENERAL ELECTION TABLES

817

SUMMARY VOTE FOR GOVERNOR

Nov. 6, 1928

Counties	Total Vote	A. G. Schmede- man (Dem.)	Adolph R. Bucknam (Proh.)	Walter J. Kohler (Rep.)	Otto R. Hauser (Soc.)	Joseph Ehrhardt (Ind. Labor)	Alvar J. Hayes (Ind. Workers)
Adams	2,386	903	32	1,418	22	1	2
Ashland	7,073	3,045	56	3,811	106	24	29
Barron	10,844	3,132	176	7,343	91	74	14
Bayfield	4,891	1,233	47	3,411	73	18	107
Brown	24,864	13,532	112	10,965	225	24	6
Buffalo	4,570	1,559	41	2,923	25	13	3
Burnett	3,483	641	26	2,735	47	8	12
Calumet	6,181	3,987	45	2,087	54	6	2
Chippewa	12,984	5,060	101	7,690	57	61	15
Clark	10,560	3,288	108	6,903	176	43	42
Columbia	12,330	5,144	80	7,021	65	9	11
Crawford	6,426	3,072	42	3,288	12	8	2
Dane	43,107	23,376	137	19,477	89	15	8
Dodge	18,681	9,496	106	8,762	269	35	13
Door	5,729	1,784	84	3,774	32	33	18
Douglas	16,723	4,435	89	11,745	139	61	254
Dunn	8,685	1,655	123	6,770	48	55	22
Eau Claire	13,714	3,824	101	9,617	57	94	21
Florence	1,399	223	8	1,139	3	13	13
Fond du Lac	24,460	11,944	223	12,083	157	33	12
Forest	3,286	974	33	2,224	22	17	6
Grant	16,207	6,185	113	9,829	42	22	11
Green	7,948	2,997	117	4,791	27	9	3
Green Lake	5,654	2,661	45	2,895	36	6	2
Iowa	3,464	3,654	102	4,683	17	32	87
Iron	5,410	1,406	65	1,746	20	21	10
Jackson	14,846	7,340	73	3,880	28	13	3
Jefferson	6,143	2,453	39	3,620	40	6	5
Juneau	22,133	9,474	71	12,049	243	40	55
Kenosha	5,267	3,292	32	1,906	20	7	4
Kewaunee	19,685	8,101	63	11,471	37	7	1
La Crosse	8,580	3,867	54	4,631	11	10	4
Lafayette	7,641	3,470	74	4,048	41	6	2
Langlade	7,112	2,929	62	4,044	50	16	11
Lincoln	18,076	10,900	106	6,746	279	21	13
Manitowoc	20,723	10,052	133	10,279	223	26	3
Marathon	11,136	3,739	61	7,134	156	14	1
Marquette	3,681	1,439	53	2,168	20	308	208
Milwaukee	205,455	82,893	666	91,381	30,064	6	1
Monroe	9,144	3,458	137	5,488	54	9	3
Oconto	8,721	3,647	67	4,944	45	9	1
Oneida	5,353	1,846	45	3,348	91	8	15
Outagamie	24,495	11,491	98	12,763	115	18	10
Ozaukee	6,076	3,736	24	2,224	88	4	3
Pepin	2,960	875	24	2,020	21	10	1
Pierce	8,673	1,986	89	6,471	56	47	18
Polk	8,574	1,709	104	6,621	70	53	8
Portage	11,709	6,422	44	5,176	49	12	4
Price	5,286	1,689	53	3,421	51	32	36
Racine	29,162	8,356	174	20,111	363	115	43
Richland	7,672	2,298	86	5,248	21	14	5
Rock	29,700	8,822	232	20,536	86	17	7
Rusk	4,899	1,191	100	3,436	95	39	27
St. Croix	10,528	3,789	82	6,578	59	11	4
Sauk	12,435	5,407	130	6,834	36	12	6
Sawyer	2,865	734	27	2,068	28	6	2
Shawano	8,842	3,343	95	5,283	76	18	14
Sheboygan	24,964	9,492	135	14,586	702	30	10
Taylor	4,682	1,614	61	2,847	123	18	14
Trempealeau	8,121	2,950	49	5,079	17	15	5
Vernon	9,006	2,847	92	6,042	13	12	30
Vilas	2,504	551	16	1,836	52	19	2
Walworth	13,864	3,666	135	9,996	44	7	8
Washburn	3,842	897	54	2,746	105	30	4
Washington	9,825	5,158	32	4,437	182	12	8
Waukesha	19,930	6,649	107	12,767	382	17	8
Waupaca	11,836	3,394	126	8,069	124	102	21
Waushara	5,144	1,488	38	3,553	30	18	17
Winnebago	26,457	9,736	179	16,351	170	13	6
Wood	12,643	5,258	124	7,037	146	8	61
Scattering	278						
Total	989,143	394,368	6,477	547,738	36,924	1,938	1,420

SUMMARY VOTE FOR LIEUTENANT GOVERNOR

Nov. 6, 1928

Counties	Total Vote	Leo P. Fox (Dem.)	Oliver Needham (Proh.)	Henry A. Huber (Rep.)	S. S. Walkup (Soc.)	Emil Wagner (Ind. Labor)	Henry Koski (Ind. Workers)
Adams.....	2,198	417	30	1,731	18	2	-----
Ashland.....	6,464	1,771	70	4,524	66	4	29
Barron.....	9,673	1,450	138	8,005	54	19	7
Bayfield.....	4,402	855	41	3,349	51	12	94
Brown.....	21,990	10,542	132	11,142	103	53	18
Buffalo.....	4,247	808	37	3,382	15	2	3
Burnett.....	3,264	432	22	2,770	26	5	9
Calumet.....	5,962	3,404	42	2,474	39	3	-----
Chippewa.....	11,859	3,402	87	8,311	40	16	3
Clark.....	9,741	2,000	86	7,474	130	43	8
Columbia.....	11,081	2,666	105	8,186	118	4	2
Crawford.....	5,924	2,343	57	3,513	7	4	-----
Dane.....	38,624	11,904	390	26,201	70	42	16
Dodge.....	16,746	6,819	96	9,639	149	29	14
Door.....	5,094	1,066	42	3,958	13	12	3
Douglas.....	14,831	2,789	150	11,536	85	32	239
Dunn.....	7,872	732	84	7,003	26	22	4
Eau Claire.....	11,972	2,050	92	9,764	37	22	7
Florence.....	1,806	166	5	1,123	3	1	8
Fond du Lac.....	23,123	9,117	198	13,678	108	18	4
Forest.....	3,009	689	34	2,259	13	8	6
Grant.....	14,909	4,392	141	10,328	32	13	3
Green.....	7,154	1,372	96	5,664	16	-----	-----
Green Lake.....	5,096	1,872	36	3,163	21	3	1
Iowa.....	7,551	1,795	103	5,640	12	1	-----
Iron.....	2,354	533	12	1,676	15	15	103
Jackson.....	5,053	651	51	4,315	30	2	4
Jefferson.....	13,378	4,988	105	8,221	53	8	3
Juneau.....	5,673	1,586	33	4,010	34	7	3
Kenosha.....	20,431	6,794	95	13,036	427	20	59
Kewaunee.....	4,575	2,207	32	2,317	12	3	4
La Crosse.....	18,229	5,924	118	12,152	9	22	4
Lafayette.....	7,980	2,721	55	5,184	10	9	1
Langlade.....	6,864	2,478	61	4,283	-----	-----	-----
Lincoln.....	6,539	1,879	52	4,561	35	5	7
Manitowoc.....	16,410	7,323	70	8,806	187	13	11
Marathon.....	19,545	7,662	156	11,625	180	17	5
Marinette.....	10,226	3,015	70	7,034	97	8	2
Marquette.....	3,336	890	24	2,407	12	2	1
Milwaukee.....	187,954	67,569	784	89,749	29,168	315	369
Monroe.....	8,277	2,213	117	5,906	29	10	2
Oconto.....	8,628	2,733	58	5,799	28	5	5
Oneida.....	4,646	1,300	48	3,203	76	6	13
Outagamie.....	22,925	9,048	89	13,702	70	14	2
Ozaukee.....	5,251	2,788	17	2,364	79	3	-----
Pepin.....	2,622	662	28	1,910	16	4	2
Pierce.....	7,835	1,007	82	6,684	33	22	7
Polk.....	8,022	958	87	6,907	54	14	2
Portage.....	11,052	5,066	33	5,919	30	1	3
Price.....	4,661	1,025	39	3,500	43	14	40
Racine.....	25,714	6,075	196	19,012	298	75	58
Richland.....	6,892	1,409	95	5,369	16	2	1
Rock.....	27,251	6,068	215	20,900	63	3	2
Rusk.....	4,421	746	91	3,477	67	21	19
St. Croix.....	9,904	2,943	87	6,829	36	7	2
Sauk.....	11,286	2,956	146	8,146	27	7	4
Sawyer.....	2,592	516	19	2,037	16	2	2
Shawano.....	8,345	2,101	70	6,108	57	4	5
Sheboygan.....	23,278	6,873	153	15,630	598	18	6
Taylor.....	4,362	998	54	3,215	80	4	11
Trempealeau.....	7,304	1,805	49	5,438	10	1	1
Vernon.....	8,178	1,320	90	6,751	13	3	1
Vilas.....	2,268	421	17	1,735	50	13	32
Walworth.....	12,606	2,850	110	9,603	33	8	2
Washburn.....	3,519	521	53	2,870	26	43	6
Washington.....	9,063	3,988	31	4,915	126	5	3
Waukesha.....	18,117	5,044	121	12,628	305	18	1
Waupaca.....	10,773	1,750	88	8,827	72	28	8
Waushara.....	4,707	695	31	3,943	21	5	12
Winnebago.....	24,434	7,336	179	16,756	143	14	6
Wood.....	11,727	3,309	96	8,180	126	14	2
Scattering.....	50	-----	-----	-----	-----	-----	-----
Total.....	903,304	277,497	6,621	582,456	34,162	1,204	1,314

SUMMARY VOTE FOR SECRETARY OF STATE

Nov. 6, 1928

Counties	Total Vote	Charles Mulberger (Dem.)	W. C. Pickering (Proh.)	Theodore Dammann (Rep.)	Leo Krzycki (Soc.)	Peter Ordanoff (Ind. Wkrs.)
Adams	2,234	329	14	1,869	19	2
Ashland	6,425	1,573	101	4,653	68	30
Barron	9,881	1,059	94	8,661	45	22
Bayfield	4,488	831	59	3,462	41	95
Brown	21,872	8,748	142	12,809	161	12
Buffalo	4,207	682	39	3,472	8	6
Burnett	3,283	342	20	2,884	24	13
Calumet	5,704	2,486	30	3,151	34	3
Chippewa	11,860	2,748	96	8,971	37	8
Clark	9,853	1,700	85	7,899	135	34
Columbia	10,966	2,081	93	8,674	116	2
Crawford	5,929	2,078	34	3,797	16	3
Dane	37,929	9,093	379	28,335	88	34
Dodge	17,096	6,229	79	10,644	131	13
Door	5,026	810	34	4,161	16	5
Douglas	14,796	2,335	286	11,865	95	215
Dunn	8,024	564	76	7,349	19	16
Eau Claire	12,091	1,467	96	10,484	30	14
Florence	1,317	137	3	1,166	1	10
Fond du Lac	22,893	7,856	177	14,739	113	8
Forest	3,014	571	40	2,379	19	5
Grant	14,277	3,319	143	10,783	20	12
Green	7,103	1,048	75	5,965	14	3
Green Lake	5,121	1,599	30	3,464	24	4
Iowa	7,595	1,496	99	5,993	14	3
Iron	2,307	461	12	1,732	14	88
Jackson	5,118	512	60	4,520	22	4
Jefferson	13,723	4,928	102	8,647	42	6
Juneau	5,640	1,392	26	4,183	34	5
Kenosha	20,589	5,835	128	14,132	430	64
Kewaunee	4,440	1,735	29	2,651	19	6
La Crosse	18,055	4,515	106	13,394	31	9
Lafayette	7,906	2,458	44	5,377	8	19
Langlade	6,902	1,998	52	4,804	42	6
Lincoln	6,583	1,457	49	5,028	38	11
Manitowoc	16,532	5,900	68	10,397	160	7
Marathon	19,554	6,757	170	12,419	200	8
Marinette	10,339	2,706	75	7,446	101	11
Marquette	3,333	763	24	2,529	16	1
Milwaukee	189,303	57,232	705	99,348	31,711	307
Monroe	8,418	1,838	102	6,445	28	2
Oconto	8,181	2,410	66	5,663	40	7
Oneida	4,666	1,020	54	3,485	100	7
Outagamie	22,834	7,692	105	14,962	66	9
Ozaukee	5,338	2,302	14	2,940	82	5
Pepin	2,671	585	24	2,041	16	4
Pierce	7,877	829	57	6,953	25	13
Polk	8,082	743	87	7,213	35	4
Portage	11,061	4,531	40	6,440	45	5
Price	4,686	828	28	3,748	39	43
Racine	25,552	4,800	178	20,168	311	95
Richland	6,840	1,146	105	5,565	17	7
Rock	27,515	5,304	183	21,957	66	5
Rusk	4,481	611	66	3,689	85	30
St. Croix	9,866	2,661	79	7,091	30	5
Sauk	11,263	2,265	134	8,841	19	4
Sawyer	2,608	448	30	2,110	18	2
Shawano	8,397	1,749	98	6,493	54	3
Sheboygan	23,335	5,522	165	17,061	576	11
Taylor	4,401	764	50	3,489	88	10
Trempealeau	7,347	1,647	36	5,655	7	2
Vernon	8,128	1,013	90	7,010	13	2
Vilas	2,295	338	25	1,845	47	40
Walworth	12,511	2,591	104	9,772	33	11
Washburn	3,563	408	27	3,057	46	5
Washington	9,068	3,574	25	5,356	108	5
Waukesha	18,339	4,410	171	13,526	226	5
Waupaca	10,778	1,286	83	9,334	54	21
Waushara	4,761	520	35	4,165	22	19
Winnebago	24,898	6,572	183	17,977	155	11
Wood	11,743	2,560	79	8,967	127	10
Scattering	4					
Total	904,806	232,797	6,517	627,244	36,734	1,510

SUMMARY VOTE FOR STATE TREASURER

Nov. 6, 1928

Counties	Total Vote	Robert K. Henry (Dem.)	Henry H. Tubbs (Proh.)	Solomon Leviton (Rep.)	Edward D. Dauss (Soc.)
Adams.....	2,205	315	15	1,854	20
Ashland.....	6,390	1,536	97	4,684	73
Barron.....	9,744	1,027	101	8,560	55
Bayfield.....	4,337	804	49	3,487	47
Brown.....	21,851	8,382	162	13,172	135
Buffalo.....	4,175	695	38	3,432	10
Burnett.....	3,280	355	28	2,876	21
Calumet.....	5,701	2,389	38	3,236	38
Chippewa.....	11,782	2,614	108	9,028	32
Clark.....	9,738	1,690	92	7,834	122
Columbia.....	10,862	1,949	100	8,775	38
Crawford.....	5,922	2,089	43	3,776	9
Dane.....	39,194	9,076	542	29,465	110
Dodge.....	16,801	5,909	73	10,684	135
Door.....	5,081	786	46	4,229	10
Douglas.....	14,832	2,076	179	12,498	79
Dunn.....	7,915	537	89	7,263	26
Eau Claire.....	12,137	1,369	102	10,636	30
Florence.....	1,302	149	3	1,146	4
Fond du Lac.....	23,016	7,724	225	14,958	109
Forest.....	2,994	578	35	2,367	14
Grant.....	14,958	3,900	159	10,868	29
Green.....	7,359	1,042	98	6,199	20
Green Lake.....	5,102	1,499	36	3,547	20
Iowa.....	7,637	1,414	108	6,102	13
Iron.....	2,217	442	17	1,743	15
Jackson.....	5,018	529	68	4,402	19
Jefferson.....	13,654	4,690	99	8,819	46
Juneau.....	5,666	1,351	33	4,248	34
Kenosha.....	20,392	5,864	115	14,137	276
Kewaunee.....	4,490	1,654	28	2,792	16
La Crosse.....	18,002	4,106	111	13,761	24
Lafayette.....	7,874	2,419	56	5,387	12
Langlade.....	6,802	2,008	49	4,707	38
Lincoln.....	6,490	1,393	50	5,010	37
Manitowoc.....	16,323	5,612	63	10,493	155
Marathon.....	19,421	6,736	166	12,336	183
Marinette.....	10,256	2,695	87	7,376	98
Marquette.....	3,316	775	32	2,498	11
Milwaukee.....	185,433	56,814	1,056	97,826	29,737
Monroe.....	8,374	1,822	119	6,402	31
Oconto.....	8,133	2,424	91	5,588	30
Oneida.....	4,595	1,015	53	3,446	81
Outagamie.....	23,128	7,955	145	14,965	63
Ozaukee.....	5,223	2,242	14	2,896	71
Pepin.....	2,630	552	32	2,030	16
Pierce.....	7,612	817	64	6,707	24
Polk.....	8,023	748	90	7,136	48
Portage.....	11,061	4,426	40	6,569	25
Price.....	4,627	819	34	3,732	42
Racine.....	25,416	4,594	222	20,306	294
Richland.....	6,711	1,106	114	5,471	60
Rock.....	27,162	5,133	251	21,713	25
Rusk.....	4,402	589	80	3,660	73
St. Croix.....	9,828	2,665	83	7,053	27
Sauk.....	11,088	2,136	147	8,785	13
Sawyer.....	2,563	452	38	2,059	20
Shawano.....	8,319	1,735	71	6,464	49
Sheboygan.....	23,157	5,061	171	17,222	703
Taylor.....	4,384	742	48	3,526	68
Trempealeau.....	7,237	1,628	45	5,557	7
Vernon.....	8,169	990	92	7,073	14
Vilas.....	2,237	359	22	1,812	44
Walworth.....	12,344	2,424	189	9,695	36
Washburn.....	3,532	398	53	3,029	50
Washington.....	9,003	3,565	31	5,303	104
Waukesha.....	18,214	4,210	199	13,584	217
Waupaca.....	10,704	1,234	88	9,331	51
Waushara.....	4,731	520	35	4,156	20
Winnebago.....	24,822	6,338	188	18,158	138
Wood.....	11,644	2,424	83	9,029	108
Scattering.....	14				
Total.....	898,792	228,115	7,533	628,678	34,452

SUMMARY VOTE FOR ATTORNEY GENERAL

Nov. 6, 1928

Counties	Total Vote	John J. Boyle (Dem.)	Burton S. Hawley (Proh.)	John W. Reynolds (Rep.)	George Mensing (Soc.)
Adams.....	2,139	325	12	1,780	21
Ashland.....	6,220	1,588	82	4,483	67
Barron.....	9,326	1,077	113	8,084	52
Bayfield.....	4,219	799	55	3,323	42
Brown.....	22,163	7,790	273	13,953	147
Buffalo.....	4,032	667	37	3,318	10
Burnett.....	3,165	354	31	2,758	22
Calumet.....	5,548	2,536	33	2,944	35
Chippewa.....	11,414	3,060	73	8,242	39
Clark.....	9,423	1,678	105	7,524	116
Columbia.....	10,428	2,018	107	8,266	37
Crawford.....	5,784	2,124	47	3,603	10
Dane.....	37,465	9,010	436	27,920	98
Dodge.....	16,332	5,989	88	10,130	125
Door.....	5,089	734	59	4,282	14
Douglas.....	14,353	2,432	174	11,668	79
Dunn.....	7,587	536	71	6,952	28
Eau Claire.....	11,754	1,542	92	10,085	35
Florence.....	1,202	151	3	1,047	1
Fond du Lac.....	22,727	8,329	191	14,035	172
Forest.....	2,945	575	39	2,317	14
Grant.....	14,335	4,058	151	10,095	31
Green.....	6,864	1,113	83	5,649	19
Green Lake.....	4,911	1,676	36	3,174	25
Iowa.....	7,384	1,682	105	5,583	14
Iron.....	2,171	460	17	1,677	17
Jackson.....	4,933	503	70	4,340	20
Jefferson.....	12,858	3,976	101	8,715	66
Juneau.....	5,518	1,402	33	4,051	32
Kenosha.....	19,741	6,036	114	13,294	297
Kewaunee.....	4,381	1,660	33	2,679	9
La Crosse.....	17,493	4,714	123	12,628	25
Lafayette.....	8,112	3,395	66	4,640	11
Langlade.....	6,671	2,065	68	4,503	35
Lincoln.....	6,326	1,397	42	4,852	35
Manitowoc.....	15,995	5,732	67	10,047	149
Marathon.....	19,120	6,758	162	12,009	191
Marinette.....	10,160	2,781	80	7,197	102
Marquette.....	3,232	777	27	2,418	10
Milwaukee.....	182,951	58,305	863	92,573	81,210
Monroe.....	8,081	1,945	119	5,985	32
Oconto.....	8,029	2,390	109	5,504	26
Oneida.....	4,421	1,077	55	3,208	81
Outagamie.....	22,244	7,787	123	14,260	74
Ozaukee.....	5,082	2,307	14	2,680	81
Pepin.....	2,538	540	28	1,954	16
Pierce.....	7,361	820	189	6,320	31
Polk.....	7,742	744	96	6,858	43
Portage.....	10,825	4,532	37	6,228	28
Price.....	4,413	790	31	3,548	44
Racine.....	24,129	4,921	231	18,654	323
Richland.....	6,525	1,124	108	5,273	20
Rock.....	26,494	5,265	191	20,973	65
Rusk.....	4,236	619	74	3,471	71
St. Croix.....	9,562	2,676	93	6,763	30
Sauk.....	10,606	2,227	149	8,206	24
Sawyer.....	2,505	456	31	2,001	17
Shawano.....	8,169	1,752	76	6,284	57
Sheboygan.....	22,766	5,557	178	16,429	601
Taylor.....	4,293	748	49	3,431	65
Trempealeau.....	7,134	1,640	41	5,446	7
Vernon.....	7,848	982	93	6,760	13
Vilas.....	2,119	339	19	1,715	46
Walworth.....	12,310	2,539	112	9,622	37
Washburn.....	3,409	410	52	2,893	54
Washington.....	8,725	3,557	27	5,033	108
Waukesha.....	17,759	4,331	147	13,062	218
Waupaca.....	10,386	1,268	85	8,970	63
Waushara.....	4,612	533	42	4,017	20
Winnebago.....	24,587	6,630	196	17,604	156
Wood.....	11,411	2,469	87	8,740	115
Scattering.....	11				
Total.....	876,792	234,779	7,244	598,730	86,028

VOTE FOR REPRESENTATIVES IN CONGRESS,

NOVEMBER 6, 1928

First District

Counties	Total Vote	William C. Kiernan (Dem.)	Henry Allen Cooper (Rep.)	Scattering
Racine.....	26,776	3,753	23,022	1
Kenosha.....	20,149	5,130	15,016	3
Walworth.....	12,496	2,637	9,854	5
Rock.....	26,731	4,852	21,879	-----
Waukesha.....	17,460	4,162	13,298	-----
Total.....	103,612	20,534	83,069	9

Second District

Counties	Total Vote	Eugene A. Clifford (Dem.)	Charles A. Kading (Rep.)	Scattering
Jefferson.....	13,359	3,788	9,565	6
Columbia.....	10,152	1,851	8,301	-----
Dodge.....	16,936	6,858	10,078	-----
Washington.....	8,757	3,407	5,350	-----
Ozaukee.....	5,037	2,187	2,850	-----
Sheboygan.....	22,396	5,010	17,386	-----
Total.....	76,637	23,101	53,530	6

Third District

Counties	Total Vote	William Victoria (Dem.)	Thomas Dobson (Pro.)	John Mandt Nelson (Rep.)	Scattering
Crawford.....	5,720	1,974	84	3,662	-----
Richland.....	6,085	923	94	5,066	2
Grant.....	14,138	3,968	150	10,020	-----
Iowa.....	6,759	1,209	84	5,466	-----
Dane.....	37,460	9,135	457	27,858	10
Lafayette.....	7,443	2,312	69	5,062	-----
Green.....	6,612	741	67	5,804	-----
Total.....	84,217	20,262	1,005	62,938	12

Fourth District

Counties	Total Vote	William J. Kershaw (Dem.)	John C. Schafer (Rep.)	Walter Polakowski (Soc.)	Scattering
Milwaukee (part).....	85,527	28,956	37,685	18,885	1
Total.....	85,527	28,956	37,685	18,885	1

Fifth District

Counties	Total Vote	Thomas O'Malley (Dem.)	Wm. H. Stafford (Rep.)	Victor L. Berger (Soc.)	Herbert Friedrichs (Workers' Communist Party of America)	Scattering
Milwaukee (part).....	106,113	24,037	41,265	40,536	169	6
Total.....	106,113	24,037	41,265	40,536	169	6

Sixth District

Counties	Total Vote	Morley G. Kelly (Dem.)	Florian Lampert (Rep.)	Scattering
Calumet.....	5,709	2,347	3,362	-----
Marquette.....	3,197	793	2,404	-----
Green Lake.....	4,996	1,629	3,365	2
Fond du Lac.....	22,923	7,995	14,926	2
Winnebago.....	24,892	5,740	19,152	-----
Manitowoc.....	16,248	5,505	10,743	-----
Total.....	77,965	24,009	53,952	4

Seventh District

Counties	Total Vote	A. H. Schubert (Dem.)	Arthur H. Shanley (Pro.)	Merlin Hull (Rep.)	Scattering
La Crosse.....	18,628	7,561	68	10,999	-----
Jackson.....	5,386	545	31	4,810	-----
Monroe.....	8,480	2,447	81	5,952	-----
Clark.....	9,462	1,561	55	7,846	-----
Vernon.....	8,121	1,403	49	6,669	-----
Juneau.....	5,617	1,516	24	4,077	-----
Adams.....	2,090	339	14	1,736	1
Sauk.....	10,739	3,158	78	7,501	2
Total.....	68,523	18,530	400	49,590	3

Eighth District

Counties	Total Vote	R. J. Walsh (Dem.)	E. W. Shatto (Pro.)	Edward E. Browne (Rep.)	Scattering
Marathon.....	18,951	6,535	236	12,180	-----
Portage.....	10,867	4,446	29	6,384	8
Waupaca.....	10,698	1,131	77	9,468	22
Waushara.....	4,690	439	16	4,235	-----
Wood.....	11,264	1,975	71	9,218	-----
Shawano.....	8,213	1,790	59	6,363	1
Total.....	64,683	16,316	488	47,848	31

Vote for Representatives in Congress—Continued

Ninth District

Counties	Total Vote	James H. McGillan (Dem.)	Maria I. A. Nelson (Pro.)	George J. Schneider (Rep.)	Scattering
Langlade.....	6,809	2,201	62	4,546	-----
Forest.....	2,955	594	39	2,322	-----
Florence.....	1,299	131	9	1,159	-----
Marinette.....	10,590	3,227	127	7,234	-----
Oconto.....	8,271	2,844	105	5,321	-----
Outagamie.....	23,138	9,465	311	13,362	-----
Brown.....	23,768	11,919	245	11,604	-----
Kewaunee.....	4,706	2,062	25	2,619	-----
Door.....	5,036	859	44	4,133	-----
Total.....	86,572	33,302	967	52,300	-----

Tenth District

Counties	Total Vote	Miles H. McNally (Dem.)	James A. Frear (Rep.)	Scattering
Dunn.....	7,899	514	7,385	-----
Barron.....	9,665	1,186	8,479	-----
Chippewa.....	11,575	3,126	8,448	-----
Eau Claire.....	11,844	1,463	10,381	-----
Trempealeau.....	7,193	1,596	5,597	-----
Buffalo.....	4,011	565	3,446	-----
Pepin.....	2,634	546	2,088	-----
Pierce.....	7,762	1,062	6,700	-----
St. Croix.....	10,325	3,532	6,790	-----
Total.....	72,908	13,590	59,314	-----

Eleventh District

Counties	Total Vote	Frank P. Kennedy (Dem.)	Edwin Kerswill (Pro.)	Hubert H. Peavy (Rep.)	Scattering
Douglas.....	14,218	2,297	315	11,606	-----
Bayfield.....	4,427	753	117	3,555	-----
Ashland.....	6,546	1,402	263	4,881	-----
Iron.....	2,173	344	15	1,812	-----
Vilas.....	2,137	358	21	1,758	-----
Burnett.....	3,131	345	43	2,739	-----
Polk.....	7,753	657	134	6,864	-----
Washburn.....	3,334	369	56	2,909	-----
Sawyer.....	2,589	425	38	2,120	-----
Rusk.....	4,212	502	120	3,589	-----
Price.....	4,324	679	177	3,468	-----
Taylor.....	4,260	1,913	74	3,611	-----
Oneida.....	4,661	1,348	46	2,702	-----
Lincoln.....	6,293		73	4,872	-----
Total.....	70,063	11,962	1,492	56,586	-----

GENERAL ELECTION, NOVEMBER 6, 1928

VOTE FOR GOVERNOR

Counties, Towns, Cities, Villages and Election Precincts	Schmedeman Dem.	Bucknam Pro.	Kohler Rep.	Hauser Soc.	Ehrhardt Ind. Labor	Hayes Ind. Workers
ADAMS CO.						
Adams	46		50	1		
Big Flats	21		20	1		
Colburn	24	1	25			
Dell Prairie	40		101	2		
Easton	14		67			1
Jackson	27	3	99			
Leola	10	1	56	2		
Lincoln	47	1	65	1		1
Monroe	22	2	53			
New Chester	31	6	93	1		
New Haven	72	5	104			
Preston	22		30			
Quincy	47		46			
Richfield	40	3	14	1		
Rome	21	2	70	1		
Springville	11	4	69	4		
Strong's Prairie	56	3	157			
Friendship, village	63	1	103	7		
Adams, city						
1st ward	112		58			
2nd ward	177		138	1	1	
Scattering	8					
Totals	903	32	1,418	22	1	2
ASHLAND CO.						
Agenda	65	3	55	1		
Ashland	69	6	127	2		8
Butternut	98		43	2		
Gingles	65	3	92	1	1	
Gordon	74	3	88	1		
Jacobs	206	4	230	12		
La Pointe	15	1	49	1		
Marengo	25	1	96	6		15
Morse	78		72	1		2
Peeksville	31		47	2		
Sanborn	178	3	80			
Shanagolden	23	1	34	7		
White River	73	2	121	6	2	2
Butternut, village	131		110	1		
Ashland, city:						
1st ward	106	1	277	8	1	1
2nd ward	169	2	325	3		
3rd ward	111	2	420	4	18	
4th ward	81	2	218	3		
5th ward	122	2	292	5	1	
6th ward	180		276	1		1
7th ward	267	12	152	2		
8th ward	216	2	122	6	1	
9th ward	219	2	89	4		
10th ward	192		105	25		
Mellen, city:						
1st ward	104	1	134	2		
2nd ward	82	1	87			
3rd ward	65	2	70			
Scattering	2					
Totals	3,045	56	3,811	106	24	29
BARRON CO.						
Almena	173	2	221	4	2	
Arland	85	3	201		3	1
Barron	48	4	236	3	3	
Bear Lake	72	2	73	2	2	
Cedar Lake	52	2	111		3	
Chetek	78	7	238	3	8	1
Clinton	135	5	225	1	3	
Crystal Lake	68	2	184	1		
Cumberland	77	2	255	2		
Dallas	76	14	232	3	9	2

VOTE FOR GOVERNOR—Continued

Counties, Towns, Cities, Villages and Election Precincts	Schmed- eman Dem.	Buck- nam Pro.	Kohler Rep.	Hauser Soc.	Ehr- hardt Ind. Labor	Hayes Ind. Workers
BARRON CO.—con.						
Dovre.....	135	9	178	3	2	-----
Doyle.....	51	5	124	6	3	----- 1
Lakeland.....	42	-----	138	3	4	----- 1
Maple Grove.....	87	18	475	3	7	----- 2
Maple Plain.....	14	1	82	4	-----	-----
Oak Grove.....	208	3	104	2	-----	-----
Prairie Farm.....	33	8	185	1	2	-----
Rice Lake.....	98	1	157	1	1	-----
Stanford.....	66	5	205	5	2	-----
Stanley.....	35	4	179	5	5	----- 1
Sumner.....	56	4	150	3	3	-----
Turtle Lake.....	67	3	113	4	2	----- 2
Vance Creek.....	89	9	139	1	2	----- 1
Cameron, village.....	63	12	206	3	2	----- 1
Dallas, village.....	37	3	134	-----	2	-----
Haugen, village.....	40	-----	54	-----	-----	-----
Prairie Farm, village.....	10	2	82	1	-----	-----
Turtle Lake, village.....	81	2	129	1	1	----- 1
Barron, city.....	143	9	563	2	1	-----
Chetek, city.....	117	5	336	4	2	-----
Cumberland, city.....	80	10	485	3	1	-----
Rice Lake, city:						
1st ward.....	173	3	193	3	-----	-----
2nd ward.....	89	5	134	1	-----	-----
3rd ward.....	83	3	233	-----	-----	-----
4th ward.....	77	4	190	2	-----	----- 1
5th ward.....	87	5	137	2	-----	-----
6th ward.....	91	-----	119	4	1	-----
7th ward.....	67	-----	83	-----	2	-----
8th ward.....	49	-----	68	1	-----	-----
Scattering.....	14	-----	-----	-----	-----	-----
Totals.....	3,132	176	7,343	91	74	14
BAYFIELD CO.						
Barksdale.....	45	1	111	8	2	-----
Barnes.....	7	-----	63	-----	-----	-----
Bayfield.....	48	2	122	5	-----	----- 2
Bayview.....	31	2	95	-----	-----	-----
Bell.....	7	-----	73	-----	2	-----
Cable.....	24	1	87	1	-----	-----
Clover.....	10	-----	43	2	-----	----- 25
Delta.....	13	1	23	-----	-----	----- 2
Drummond.....	43	7	282	3	1	----- 1
Eileen.....	47	-----	82	5	-----	----- 7
Hughes.....	15	2	60	1	1	-----
Iron River.....	112	5	184	2	1	----- 1
Kelly.....	25	4	84	9	3	-----
Keystone.....	46	2	46	1	-----	----- 4
Lincoln.....	23	-----	55	1	-----	-----
Mason.....	57	3	113	8	3	-----
Namekagon.....	6	1	39	-----	-----	-----
Orienta.....	10	1	40	-----	-----	-----
Oulu.....	8	2	155	7	1	----- 57
Pilsen.....	73	2	23	-----	-----	----- 1
Port Wing.....	14	1	203	6	1	----- 1
Pratt.....	44	1	112	1	1	-----
Russell.....	106	1	65	-----	-----	----- 2
Tripp.....	10	1	31	1	1	----- 4
Washburn.....	24	2	99	2	-----	-----
Cable, village.....	30	1	84	-----	-----	-----
Mason, village.....	15	-----	57	-----	-----	-----
Bayfield, city:						
1st ward.....	83	-----	55	1	-----	-----
2nd ward.....	21	-----	41	1	-----	-----
3rd ward.....	22	-----	112	2	-----	-----
4th ward.....	15	-----	58	-----	-----	-----
Washburn, city:						
1st ward.....	56	-----	212	3	-----	-----
2nd ward.....	38	1	84	-----	1	-----
3rd ward.....	23	-----	106	-----	-----	-----
4th ward.....	29	1	124	1	-----	-----

GENERAL ELECTION TABLES

827

VOTE FOR GOVERNOR—Continued

Counties, Towns, Cities, Villages and Election Precincts	Schmed- eman Dem.	Buck- nam Pro.	Kohler Rep.	Hauser Soc.	Ehr- hardt Ind. Labor	Hayes Ind. Workers
BAYFIELD CO.—con.						
5th ward	18		106	2		
6th ward	35	2	82			
Scattering	2					
Totals	1,233	47	3,411	73	18	107
BROWN CO.						
Allouez	319	2	353			
Ashwaubenon	77		108	4		
Bellevue	148	1	36	1		
De Pere	182	1	51			
Eaton	237	1	47	1		
Glenmore	206	1	119	7		
Green Bay	132		61		3	
Hobart	79	2	142	2	1	
Holland	391		65	1		
Howard	297	1	152	1		
Humboldt	145	3	90	1		
Lawrence	172	2	116	5	1	
Morrison	212	5	250	14		
New Denmark	231	4	172	6	2	
Pittsfield	205	1	115	1	3	
Preble	624	6	350	12		
Rockland	143	3	65	1	1	
Scott	195	1	103		2	
Suamico	158		166	1		
Wrightstown	279		163	1		
Denmark, village	138	5	152			
Pulaski, village	289	2	69			
Wrightstown, village	210	2	76			
De Pere, city:					1	
1st ward	284		348			
2nd ward	442		293			
3rd ward	453		261	8		
4th ward	223		103	43		
Green Bay, city:						
1st ward	266	5	515	4		
1st pct., 2nd ward	320	5	636	1		
2nd pct., 2nd ward	325	3	186			
3rd ward	472		581	5		
4th ward	385	2	439	7		
5th ward	443	4	323	5	1	
6th ward	333	3	356	4		
7th ward	261		253	2		
8th ward	335	2	324	1	1	
9th ward	278	1	179	9		
10th ward	310	4	144	4	2	
11th ward	341	2	199	1	2	
12th ward	342	5	215	8		
13th ward	364	8	306	8		
14th ward	532	4	366	7	2	
15th ward	244	2	428			
16th ward	342	5	442	13		
17th ward	302	5	312	4	1	
18th ward	323	2	313	3		
19th ward	243	4	157	9		
20th ward	300	5	215	20	1	
Scattering	6					
Totals	13,532	112	10,965	225	24	
BUFFALO CO.						
Alma	68	1	48			1
Belvidere	51	3	75	1		
Buffalo	91		65			
Canton	70	2	107	3	1	
Cross	88	2	69		1	
Dover	35	1	193		1	
Gilmanton	26	4	228			
Glencoe	116	1	46	1		

VOTE FOR GOVERNOR—Continued

Counties, Towns, Cities, Villages and Election Precincts	Schmed- eman Dem.	Buck nam- Pro.	Kohler Rep.	Hauser Soc.	Ehr- hardt Ind. Labor	Hayes Ind. Workers
BUFFALO CO.—con.						
Lincoln.....	43	1	41	1		
Maxville.....	38	1	114	2	2	1
Milton.....	21		41			
Modena.....	65	1	157		3	
Mondovi.....	31	4	75			
Montana.....	65		46	2		
Naples.....	40	2	190	1	1	
Nelson.....	112	8	195	5	1	1
Waumandee.....	66	2	89	1	1	
Cochrane, village.....	47	1	87			
Alma, city:						
1st ward.....	56	2	73	2		
2nd ward.....	44	1	54	1		
3rd ward.....	67		46			
Buffalo, city.....	22	1	48			
Fountain City, city:						
1st ward.....	83		110	1		
2nd ward.....	83		121	2	2	
Mondovi, city:						
1st ward.....	58		226			
2nd ward.....	73	3	279	2	1	
Scattering.....	6					
Totals.....	1,559	41	2,923	25	13	3
BURNETT CO.						
Anderson.....	21	1	139	8	1	1
Blaine.....	14		39			
Daniels.....	26	2	176	3	2	
Dewey.....	35	1	116	3		
Grantsburg.....	30	3	155	1	1	
Jackson.....	7		45			
La Follette.....	36		100			
Lincoln.....	10		79			6
Meenon.....	55	1	115		1	
Oakland.....	29		71			
Roosevelt.....	18	2	69			
Rusk.....	21	2	33	7		
Sand Lake.....	20	1	73	1		
Scott.....	26		24	2		
Siren.....	24	1	206	5	2	3
Swiss.....	38	3	147	5		
Trade Lake.....	78	2	261	8	1	1
Union.....	3		60			
Webb Lake.....		1	36	1		
West Marshfield.....	12		71	1		
Wood River.....	54	3	267			
Grantsburg, village.....	25	2	340	1		1
Webster, village.....	59	1	113	1		
Scattering.....	14					
Totals.....	641	26	2,735	47	8	12
CALUMET CO.						
Brillion.....	228	8	185	6	1	1
Brothertown.....	382	1	89	3		
Charlestown.....	237	4	118	3	2	1
Chilton.....	225	3	124	1		
Harrison.....	483		153	4		
New Holstein.....	250	2	75	5		
Rantoul.....	162	8	160	7		
Stockbridge.....	265	5	121	1	1	
Woodville.....	270	5	85		1	
Brillion, village.....	232	1	189	8		
Hilbert, village.....	159	1	119			
Stockbridge, village.....	100	1	41			
Chilton, city.....	631	4	392	9	1	
New Holstein, city.....	330	1	208	5		
Kiel, city:						
2nd precinct.....	33	1	28	2		
Totals.....	3,987	45	2,087	54	6	2

VOTE FOR GOVERNOR—Continued

Counties, Towns, Cities, Villages and Election Precincts	Schmed- eman Dem.	Buck- nam Pro.	Kohler Rep.	Hauser Soc.	Ehr- hardt Ind. Labor	Hayes Ind. Workers
CHIPPEWA CO.						
Anson.....	106	6	257	4	1	-----
Arthur.....	105	-----	146	1	1	-----
Auburn.....	40	1	126	2	-----	1
Birch Creek.....	36	-----	64	3	1	1
Bloomer.....	132	3	150	-----	3	-----
Cleveland.....	45	3	134	5	3	-----
Colburn.....	117	2	165	4	1	1
Cooks Valley.....	124	-----	134	-----	1	-----
Delmar.....	237	-----	151	1	1	-----
Eagle Point.....	235	3	231	-----	-----	-----
Edson.....	234	6	199	1	1	-----
Estelle.....	30	-----	128	4	1	-----
Goetz.....	61	4	136	-----	1	2
Hallie.....	69	4	130	-----	7	1
Holcombe.....	16	4	156	4	-----	1
Howard.....	112	3	86	4	1	-----
Lafayette.....	144	4	224	1	1	-----
Ruby.....	23	-----	103	8	2	-----
Sampson.....	62	4	138	-----	-----	-----
Sigel.....	48	-----	109	1	5	-----
Tilden.....	183	1	105	-----	-----	-----
Wheaton.....	106	8	224	-----	5	2
Woodmere.....	180	-----	138	-----	-----	-----
Boyd, village.....	167	1	71	-----	-----	1
Cadott, village.....	94	1	137	-----	3	-----
Cornell, village.....	75	5	431	1	4	1
New Auburn, village.....	35	1	119	-----	-----	-----
Bloomer, city.....	244	4	534	2	-----	1
Chippewa Falls, city:						
1st ward.....	199	2	243	1	8	-----
2nd ward.....	232	-----	208	1	1	-----
3rd ward.....	204	5	229	-----	-----	-----
4th ward.....	111	3	210	-----	1	1
5th ward, 1st precinct.....	165	1	203	-----	1	-----
5th ward, 2nd precinct.....	94	1	185	-----	-----	-----
6th ward.....	143	2	202	-----	1	1
7th ward.....	137	3	128	3	-----	-----
8th ward.....	160	1	233	5	-----	-----
9th ward.....	112	2	154	1	2	-----
10th ward.....	130	-----	166	1	1	-----
Stanley, city:						
1st ward.....	44	4	208	-----	1	-----
2nd ward.....	70	-----	147	-----	2	-----
3rd ward.....	36	3	153	-----	-----	-----
4th ward.....	108	3	145	-----	-----	1
Totals.....	5,060	101	7,690	57	61	15
CLARK CO.						
Beaver.....	43	2	153	14	1	-----
Butler.....	5	1	45	-----	-----	-----
Colby.....	37	2	136	2	-----	-----
Dewhurst.....	7	-----	25	-----	-----	-----
Eaton.....	32	6	194	2	1	-----
Foster.....	4	-----	14	1	-----	-----
Fremont.....	103	1	247	1	4	3
Grant.....	108	3	194	2	1	-----
Green Grove.....	77	2	104	35	-----	4
Hendren.....	96	1	70	43	1	5
Hewett.....	11	1	46	-----	-----	-----
Hixon.....	70	7	248	-----	2	3
Hoard.....	56	3	169	8	2	3
Levis.....	49	1	64	2	-----	-----
Longwood.....	33	5	207	4	2	12
Loyal.....	142	6	175	-----	-----	-----
Lynn.....	60	-----	128	9	1	-----
Mayville.....	119	6	160	7	3	-----
Mead.....	19	-----	37	5	-----	5
Mentor.....	37	1	153	1	3	1
Pine Valley.....	34	1	159	1	2	-----
Reseburg.....	103	1	188	2	1	2
Seif.....	15	1	41	6	1	-----
Sherman.....	32	3	135	1	1	-----

VOTE FOR GOVERNOR—Continued

Counties, Towns, Cities, Villages and Election Precincts	Schmedeman Dem.	Bucknam Pro.	Kohler Rep.	Hauser Soc.	Ehrhardt Ind. Labor	Hayes Ind. Workers
CLARK CO.—con.						
Sherwood.....	16		52			
Thorp.....	149	2	197			2
Unity.....	85	4	177	5	2	1
Warner.....	50	1	203	4	5	
Washburn.....	23	5	69	1	1	
Weston.....	61	3	130	3	1	
Withee.....	117	3	121	2		
Worden.....	116	1	182	2		
York.....	119	2	230			
Abbotsford, village.....	47	4	158	1	2	
Curtiss, village.....	18		41	1		
Dorchester, village.....	76	1	117	2		
Granton, village.....	34		105			1
Loyal, village.....	128	1	223	1		
Thorp, village.....	157	7	177		1	
Unity, village.....	16	1	51			
Withee, village.....	39	2	124			
Colby, city:						
2nd ward.....	82	2	68			
3rd ward.....	35	2	84			
Greenwood, city.....	66	4	263	1	1	
Nellsville, city:						
1st ward.....	68	2	101	2	1	
2nd ward.....	48		222			
3rd ward.....	55	2	202	1		
4th ward.....	33	1	133	2		
Owen, city:						
1st ward.....	4		61		1	
2nd ward.....	11	2	101			
3rd ward.....	12	1	106	1	2	
4th ward.....	31	1	113	1		
Totals.....	3,288	108	6,903	176	43	42
COLUMBIA CO.						
Arlington.....	127	6	140	2		1
Caledonia.....	150		161			
Columbus.....	141	1	75	1		
Courtland.....	86	2	184	1		
Dakorra.....	77		117	1		
Fort Winnebago.....	120	3	85			
Fountain Prairie.....	133	1	131	4		
Hampden.....	170		70	1		
Leeds.....	191	1	71		2	1
Lewiston.....	80	1	120		4	1
Lodi.....	89	2	113			
Lowville.....	96	1	111			
Marcellon.....	111	3	149	2	1	
Newport.....	60	3	96			
Otsego.....	104	1	176	2		
Pacific.....	28	2	38	1		
Randolph.....	66		318	3		
Scott.....	50	2	129			
Springvale.....	81		105	1		
West Point.....	149	2	107			
Wyocena.....	45	3	144			5
Cambria, village.....	51	5	301			
Doylestown, village.....	87		33	2		
Fall River, village.....	45	2	132			
Lodi, village.....	166	3	381			
Pardeeville, village.....	131	5	252		1	
Poynette, village.....	88		199	3		
Randolph, village.....	10	1	165			
Rio, village.....	159	2	181			
Wyocena, village.....	50	4	109		1	1
Columbus, city:						
1st ward.....	262	4	320	2		
2nd ward.....	146	1	149	1		
3rd ward.....	152	1	169	1		
Kilbourn, city:						
1st ward.....	112	1	150	10		
2nd ward.....	82		139	2		
3rd ward.....	61	2	111	1		

VOTE FOR GOVERNOR—Continued

Counties, Towns, Cities, Villages and Election Precincts	Schmed- eman Dem.	Buck- nam Pro.	Kohler Rep.	Hauser Soc.	Ehr- hardt Ind. Labor	Hayes Ind. Workers
COLUMBIA CO.—con.						
Portage, city:						
1st ward	124	2	88			
2nd ward	327	3	308	2		1
3rd ward	188	3	306	17		
4th ward	403	4	457	1		1
5th ward	346	3	431	4		
Totals	5,744	80	7,021	65	7	11
CRAWFORD CO.						
Bridgeport	66		58	1		
Clayton	253	11	303	1		2
Eastman	243	4	82			
Freeman	75	2	297			
Haney	57	1	147	1		
Marietta	121	3	175			
Prairie du Chien	103		28			
Scott	129	1	164			
Seneca	201		197	2	1	
Utica	239	1	356		3	
Wauzeka	100	4	65		1	
Bell Center, village	20	1	46	1		
De Soto, village	5		21			
Eastman, village	60	1	78			
Ferryville, village	25	2	69	1		
Gays Mills, village	85	2	171	1		
Lynxville, village	21		66			
Soldiers Grove, village	96	1	144			
Steuben, village	32	1	63	1	1	
Wauzeka, village	93	4	123		1	
Prairie du Chien, city:						
1st ward	132	1	71	1		
2nd ward	415	1	250	2	1	
3rd ward	393		260			
4th ward	108	1	54			
Scattering	2					
Totals	3,072	42	3,288	12	8	2
DANE CO.						
Albion	214	4	230	1	1	
Berry	230		56			
Black Earth	66	2	71			
Blooming Grove	487	8	292			
Blue Mounds	157	1	48			
Bristol	267		56			
Burke	327	3	159			
Christiana	213	1	127	1	1	
Cottage Grove	166	1	121			
Cross Plains	310	1	31			
Dane	157	3	98	1		
Deerfield	147	2	65	2		
Dunkirk	167		198	3	2	
Dunn	180		104			
Fitchburg	251		134	1	1	
Madison	400	1	663	4		
Mazomanie	67	1	109		1	1
Medina	147	1	65			
Middleton	170		170			
Montrose	193		80			
Oregon	141	1	88			
Perry	181	5	95			
Pleasant Springs	100	1	169			
Primrose	127		31			
Roxbury	215		13			
Rutland	167		139			
Springdale	183	2	116		1	
Springfield	385	1	12			
Sun Prairie	267	2	63			
Vermont	149		56	1		
Verona	113	2	123			
Vienna	132	2	100			
Westport	322	1	110			

VOTE FOR GOVERNOR—Continued

Counties, Towns, Cities, Villages and Election Precincts	Schmedeman Dem.	Bucknam Pro.	Kohler Rep.	Hauser Soc.	Ehrhardt Ind. Labor	Hayes Ind. Worker
DANE CO.—con.						
Windsor.....	224	4	147		1	
York.....	166		97	1		
Belleville, village.....	119	1	124			
Black Earth, village.....	81		149			
Blue Mounds, village.....	39		49			
Brooklyn, village.....	16	1	29			
Cambridge, village.....	106	2	125	1		
Cottage Grove, village.....	80		57			
Cross Plains, village.....	139		16			
Dane, village.....	82	1	55			
Deerfield, village.....	98		129			
De Forest, village.....	103	1	129			
Marshall, village.....	114	1	110			
Mazomanie, village.....	176	5	218			
McFarland, village.....	67	1	89			
Middleton, village.....	252	1	161			
Mt. Horeb, village.....	337	3	373			
Oregon, village.....	168	4	246			
Rockdale, village.....	26	1	36			
Shorewood Hills, village.....	36		118			
Sun Prairie, village.....	513		206			
Verona, village.....	108	3	89			
Waunakee, village.....	269	2	83	1	1	
Madison, city:						
1st ward.....	548		610			
2nd ward, 1st precinct.....	464		607			
2nd ward, 2nd precinct.....	394	1	266	4		
3rd ward, 1st precinct.....	381	2	209			
3rd ward, 2nd precinct.....	640	2	518	1		
4th ward.....	974	5	579			
5th ward, 1st precinct.....	738	3	774	5		
5th ward, 2nd precinct.....	414	4	602	4		
6th ward, 1st precinct.....	620	1	475	1		
6th ward, 2nd precinct.....	832	3	578	5		
6th ward, 3rd precinct.....	784	4	641	5		
7th ward, 1st precinct.....	1,036	1	933	5		
7th ward, 2nd precinct.....	688	7	391	3		
8th ward.....	989	4	453	4		1
9th ward, 1st precinct.....	523	1	163	5		4
9th ward, 2nd precinct.....	772	1	479	8		
9th ward, 3rd precinct.....	350	2	276	11		2
10th ward, 1st precinct.....	728	1	1,603	9		
10th ward, 2nd precinct.....	824		1,423			
Stoughton, city:						
1st ward.....	122	3	193			
2nd ward.....	167	5	189	2		
3rd ward.....	141	4	279			
4th ward.....	130	6	409			
Scattering.....	3					
Totals.....	23,376	137	19,477	73	9	8
DODGE CO.						
Ashippun.....	171	2	242	2	1	
Beaver Dam.....	254		135	1		3
Burnett.....	207	1	119	4	1	
Calamus.....	123	2	144		1	1
Chester.....	107	4	107	2		
Clyman.....	197	2	92	2		
Elba.....	242	2	144	1		1
Emmet.....	183	2	137			
Fox Lake.....	84		148	4		
Herman.....	241	1	112	14	1	
Hubbard.....	144	5	98	7	1	
Hustisford.....	157	2	81	1		
Lebanon.....	212	2	113	19	4	4
Le Roy.....	298	2	103	2		
Lomira.....	231	10	313	8		1
Lowell.....	168	4	216	2	3	
Oak Grove.....	212	3	190	15		1
Portland.....	114	5	125	1	2	
Rubicon.....	220		115			
Shields.....	170	1	53		2	

GENERAL ELECTION TABLES

833

VOTE FOR GOVERNOR—Continued

Counties, Towns, Cities, Villages and Election Precincts	Schmedeman Dem.	Bucknam Pro.	Kohler Rep.	Hauser Soc.	Ehrhardt Ind. Labor	Hayes Ind. Workers
DODGE CO.—con.						
Theresa.....	170	3	99	27	3	
Trenton.....	150		204	3	2	
Westford.....	156		91			
Williamstown.....	177	3	132	23		
Clyman, village.....	70		31			
Fox Lake, village.....	230	2	300	1		2
Hustisford, village.....	125	1	100	2		
Iron Ridge, village.....	78	2	31			
Lomira, village.....	151	5	157	7		
Lowell, village.....	62	1	55		2	
Neosho, village.....	70	1	43	1		
Randolph, village.....	79	2	286			
Reeseville, village.....	87	1	112			
Theresa, village.....	119		71	11	1	
Beaver Dam, city:						
1st ward.....	175	1	73	1	1	
2nd ward.....	398	1	181	2		
3rd ward.....	216	2	362	3		
4th ward.....	323	2	266	1		
5th ward.....	216		55	1	1	
6th ward.....	257	1	179			
7th ward.....	189	4	218	3		
8th ward.....	315	3	415	4	1	
Horicon, city:						
1st ward.....	163	2	137	21		
2nd ward.....	106	1	142	8	1	
3rd ward.....	105	3	240	16		
Juneau, city:						
1st ward.....	115		94			
2nd ward.....	112	1	71	1		
3rd ward.....	99	1	84			
Mayville, city:						
1st ward.....	146	1	168	14	2	
2nd ward.....	93		75	4	3	
3rd ward.....	221	1	217	12		
Watertown, city:						
5th ward.....	130		128	1		
6th ward.....	154	2	102	6		
13th ward.....	104		146	3	1	
14th ward.....	142	1	97	3		
Waupun, city:						
1st ward.....	54	4	159	1		
2nd ward.....	95	3	288	3		
3rd ward.....	52	1	189	1	1	
4th ward.....	57	1	177			
Totals.....	9,496	106	8,762	269	35	13
DOOR CO.						
Bailies Harbor.....	55	2	112			
Brussels.....	177	2	82	4	4	
Clay Banks.....	52	3	74			
Egg Harbor.....	100	1	167		8	3
Forestville.....	147	8	206	3	3	3
Gardner.....	73		96	2	1	3
Gibraltar.....	50	4	169	6	1	
Jacksonport.....	51	9	128	4	2	
Liberty Grove.....	37	8	431	2	3	
Nasewaupsee.....	148	4	217	2	1	
Sevastopol.....	175	6	224	3	4	1
Sturgeon Bay.....	35		119			
Union.....	97	3	69			
Washington.....	21	3	228			
Ephram, village.....	6	1	70		1	
Sister Bay, village.....	10	7	69		2	
Sturgeon Bay, city:						
1st ward.....	207	8	406	4	1	1
2nd ward.....	119	1	287		1	
3rd ward.....	107	7	296	1		
4th ward.....	117	7	324	1	1	
Scattering.....	11					
Totals.....	1,784	84	3,774	32	33	11

VOTE FOR GOVERNOR—Continued

Counties, Towns, Cities, Villages and Election Precincts	Schmed- eman Dem.	Buck- nam Pro.	Kohler Rep.	Hauser Soc.	Ehr- hardt Ind. Labor	Hayes Ind. Workers
DOUGLAS CO.						
Amnicon.....	20	2	126	1	1	7
Bennett.....	17		100		1	1
Brule.....	24	1	135	3		57
Cloverland.....	17	1	87	1	1	1
Dairyland.....	10		81	1		1
Gordon.....	56		148		1	
Hawthorne.....	41	6	151		2	
Highland.....	4	1	16	2	1	
Lakeside.....	16		96	3	4	16
Maple.....	13	3	106	1	3	32
Oakland.....	25		148	6	3	1
Parkland.....	43		122	1	2	4
Solon Springs.....	18		112	2		1
Summit.....	46	4	147	3	1	1
Superior, 1st pct.....	45	2	235	10	3	2
Superior, 2nd pct.....	18		65	2	1	
Wascott.....	24	1	86	1		
Lake Nebagamon, village.....	22	1	93	5		
Oliver, village.....	23		21			1
Poplar, village.....	6	1	146			1
Solon Springs, village.....	25	1	84			
Superior, city:						
East 1st ward.....	145	2	300	3	3	2
West 1st ward.....	207	2	401	2	2	
East 2nd ward.....	168	2	486		1	1
West 2nd ward.....	96	6	503	4	1	
East 3rd ward.....	82	3	362	4	1	8
West 3rd ward.....	122	1	226	7	1	9
1st pct., 4th ward.....	127	2	249	6		19
2nd pct., 4th ward.....	143	5	367	5	1	12
1st pct., 5th ward.....	208	4	478	7	3	9
2nd pct., 5th ward.....	185	5	332	5	2	2
3rd pct., 5th ward.....	140	2	436	1		
4th pct., 5th ward.....	85		322	2		
5th pct., 5th ward.....	160	5	234	4	1	4
East 6th ward.....	278	1	367	7		
West 6th ward.....	226	3	355	2	1	8
1st pct., 7th ward.....	180	1	490	1		3
2nd pct., 7th ward.....	202	4	454	6	3	1
3rd pct., 7th ward.....	140	1	454	2	1	1
4th pct., 7th ward.....	122	1	376	1	1	1
5th pct., 7th ward.....	138	3	449	9	5	7
East 8th ward.....	59		303	1		2
West 8th ward.....	92	1	339	3	3	2
East 9th ward.....	186	4	329	1	3	11
West 9th ward.....	146	4	474	4	2	15
East 10th ward.....	69	2	135	3		
West 10th ward.....	216	1	219	7	1	12
Totals.....	4,435	89	11,745	139	61	254
DUNN CO.						
Colfax.....	55	1	131		1	1
Dunn.....	69	5	332	1		
Eau Galle.....	160	5	185	3	5	3
Elk Mound.....	25	1	136			1
Grant.....	52		120		2	2
Hay River.....	12	4	201	1		1
Lucas.....	36	3	214	1	7	
Menomonie.....	118	3	298	4	2	
New Haven.....	56	8	182			1
Otter Creek.....	27	5	89	1		
Peru.....	14		97			
Red Cedar.....	50	1	277	1		1
Rock Creek.....	43	1	173	4	2	1
Sand Creek.....	19	5	253	3	5	
Sheridan.....	44	1	123		1	
Sherman.....	24	4	178	2	2	3
Spring Brook.....	54	8	246			
Stanton.....	48	11	201	1	1	
Tainter.....	49	1	139	1	2	
Tiffany.....	52	4	156	2	1	3

GENERAL ELECTION TABLES

835

VOTE FOR GOVERNOR—Continued

Counties, Towns, Cities, Villages and Election Precincts	Schmedeman Dem.	Bucknam Pro.	Kohler Rep.	Hauser Soc.	Ehrhardt Ind. Labor	Hayes Ind. Workers
DUNN CO.—con.						
Weston	49	5	193	2		
Wilson	28	2	109	6	4	
Boyceville, village	24	2	167		4	1
Colfax, village	80	6	272		2	1
Downing, village	13	10	109		2	
Elk Mound, village	3	2	138			
Knapp, village	29	4	173			
Ridgeland, village	12	5	62			
Wheeler, village	24	3	62		1	1
Menomonie, city:						
1st ward	69	7	268	6	1	2
2nd ward	81		343	2		
3rd ward	113	3	568	1	1	
4th ward	123	3	475	3	5	
Scattering	12					
Totals	1,655	123	6,770	48	55	22
EAU CLAIRE CO.						
Bridge Creek	93	1	159	1	3	1
Brunswick	58		148	2	1	1
Clear Creek	68	2	191		2	
Drammen	33	3	138	3	3	
Fairchild	24	1	46		1	
Lincoln	94	1	103	1	4	
Ludington	33	2	126	3	4	2
Otter Creek	65		118		2	
Pleasant Valley	64	2	290		6	5
Seymour	55	2	101			1
Union	100	10	215	2	2	1
Washington	88		249			
Wilson	31	1	85		3	
Fairchild, village	90	1	129	2	2	
Fall Creek, village	112		67	1	5	
Altoona, city:						
1st ward	70	2	88	3	2	
2nd ward	122	1	147	5	2	1
Augusta, city	100	12	387	1	1	2
Eau Claire, city:						
1st ward	209	6	312		1	
2nd ward	209	9	614	2		
3rd ward	255	7	1,464	3	3	1
4th ward	99	2	252	4		1
5th ward	198	1	665	2		
6th ward	330	6	821	2	4	
7th ward	195	7	545	2	11	
8th ward	329	6	299	4	2	
9th ward	281	12	918	2	16	3
10th ward	419	4	940	11	14	2
Totals	3,824	101	9,617	57	94	21
FLORENCE CO.						
Aurora	64	2	216		2	4
Commonwealth	13		85	1		2
Fence	7	1	57		1	
Fern	5	1	34		3	
Florence	75	3	415		7	6
Homestead	20	1	119	2		1
Long Lake	18		59			
Tipler	21		154			
Totals	223	8	1,139	3	13	13
FOND DU LAC CO.						
Alto	49		387	1		1
Ashford	336	3	187	8		
Auburn	150	4	205		2	
Byron	175	12	236	3		
Calumet	377	4	83	1		
Eden	270	5	153	7	1	
Eldorado	183	1	234	6	4	
Empire	197	5	138	2	1	
Fond du Lac	270	6	212	8		

VOTE FOR GOVERNOR—Continued

Counties, Towns, Cities, Villages and Election Precincts	Schmed- eman Dem.	Buck- nam Pro.	Kohler Rep.	Hauser Soc.	Ehr- hardt Ind. Labor	Hayes Ind. Workers
FOND DU LAC CO.—con.						
Forest.....	241	1	139	1		
Friendship.....	194	1	130			
Lamartine.....	150	2	232		2	
Marshfield.....	592		57			
Metomen.....	59	2	205		5	1
Oakfield.....	90	7	141	1	1	
Osceola.....	227	1	104		1	1
Ripon.....	114	2	200	1	2	1
Rosendale.....	78	5	177	2	2	1
Springvale.....	133	7	151	3		1
Taycheedah.....	426	1	126	3	1	
Waupun.....	67	2	267	1	2	1
Brandon, village.....	68	3	235	2		
Campbellsport, village.....	272	1	170	1	1	
Eden, village.....	89		31			
Fairwater, village.....	35	1	85		1	
North Fond du Lac, village.....	652	5	263	4		
Oakfield, village.....	90	6	217			
Rosendale, village.....	31	3	114			2
St. Cloud, village.....	131		30			
Fond du Lac, city:						
1st ward.....	158	1	126	4		
2nd ward.....	379	7	271	11		
3rd ward.....	279	13	365	15		1
4th ward.....	279	10	338	3		1
5th ward.....	163	7	223	10	1	
6th ward.....	511	11	661	15		2
7th ward.....	292	7	407	4	1	
8th ward.....	304	7	328	4		
9th ward.....	376	9	458	5	2	
10th ward.....	301	10	395	3		
11th ward.....	382	17	450	1		
12th ward.....	387	12	385	7		
13th ward.....	286	2	145	4		
14th ward.....	299	2	143	4		2
15th ward.....	377	8	197	3		
16th ward.....	746		382	5	2	
Ripon, city:						
1st ward.....	57	4	235			
2nd ward.....	114	2	446	2		
3rd ward.....	111	2	288	2		
4th ward.....	168		419			
Waupun, city:						
5th ward.....	92	1	153			
6th ward.....	137	1	359			
Scattering.....	8					
Totals.....	11,944	223	12,083	157	33	12
FOREST CO.						
Alvin.....	52	5	84	1	1	
Argonne.....	112	1	152	1	1	
Armstrong Creek.....	29	1	74		2	
Blackwell.....	30	2	120			
Caswell.....	31	1	95	1		
Crandon.....	31	1	48		2	1
Freedom.....	21		44	2		
Hiles.....	27		127	2		
Laona.....	123	4	308	4	3	1
Lincoln.....	15		84			
Nashville.....	71	1	144		1	1
Popple River.....	4	1	34			
Ross.....	29		66			1
Wabeno.....	268	9	326	9	7	1
Crandon, city:						
1st ward.....	34	2	140	1		1
2nd ward.....	10	1	74			
3rd ward.....	49	2	135			
4th ward.....	18	1	75	1		
5th ward.....	15	1	94			
Scattering.....	10					
Totals.....	974	33	2,224	22	17	6

VOTE FOR GOVERNOR—Continued

Counties, Towns, Cities, Villages and Election Precincts	Schmedeman Dem.	Bucknam Pro.	Kohler Rep.	Hauser Soc.	Ehrhardt Ind. Labor	Hayes Ind. Workers
GRANT CO.						
Beetown	72	4	243	2	1	1
Bloomington	86	1	136			
Boscobel	18		41	1		
Cassville	89		53	2		
Castle Rock	184		70	2		
Clifton	71	1	141	1		
Ellenboro	33	1	227	1		1
Fennimore	115	4	17		1	
Glen Haven	141		130			
Harrison	104		133			1
Hazel Green	215		104			2
Hickory Grove	87	1	144	2		
Jamestown	423		40			
Liberty	97		130			
Lima	78		193		1	1
Little Grant	57		129			
Marion	67		42			
Millville	6	1	96	1	1	
Mt. Hope	60	1	149	1		
Mt. Ida	90	7	150	2		
Muscoda	83		85	1		1
No. Lancaster	45	1	177	1		
Paris	191	3	74	1	1	
Patch Grove	74	1	106			
Platteville	76	2	189	1	1	
Potosi	272	2	179	1	1	
Smilser	109	3	188	1		1
So. Lancaster	78	3	218	2		
Waterloo	62	2	183	1		
Watterstown	38	1	82			
Wingville	74	2	139	1		1
Woodman	48		58			
Wyalusing	47		161	1		
Bagley, village	24	1	108			
Bloomington, village	100	2	254			
Blue River, village	73	1	105			
Cassville, village	142	3	203	3	3	
Hazel Green, village	95	2	185	1		
Livingston, village	35	1	205			
Montfort, village	83	2	188	2		
Mount Hope, village	16	1	123			
Muscoda, village	321	3	191	1		
Patch Grove, village	13	1	88		2	
Potosi, village	101		114			
Woodman, village	25		24			
Boscobel, city:						
1st ward	100	17	112			
2nd ward	111	2	136			
3rd ward	77		108			
4th ward	96	1	111			
Cuba City, city:						
1st ward	42		110			
2nd ward	123		64			
3rd ward	95		49			
4th ward	33		98			
Fennimore, city:						
1st ward	51		94			
2nd ward	77	6	132			
3rd ward	59		69			
4th ward	89	5	96			
Lancaster, city:						
1st ward	47	1	208			2
2nd ward	76	2	262		2	
3rd ward	95	2	316	1		
4th ward	74	7	289			
Platteville, city:						
1st ward	70	1	106	3	1	
2nd ward	129	1	230		2	
3rd ward	67	11	195			
4th ward	60	4	173		2	
5th ward	80	1	136		1	
6th ward	75	6	243	2		

VOTE FOR GOVERNOR—Continued

Counties, Towns, Cities, Villages and Election Precincts	Schmed- eman Dem.	Buck- nam Pro.	Kohler Rep.	Hauser Soc.	Ehr- hardt Ind. Labor	Hayes Ind. Workers
GRANT CO.—con.						
7th ward.....	83	3	25	3	1	-----
8th ward.....	58	2	113	-----	-----	-----
Scattering.....	5	-----	-----	-----	-----	-----
Totals.....	1,867	55	3,675	9	9	2
GREEN CO.						
Adams.....	127	-----	77	1	-----	-----
Albany.....	60	8	107	-----	-----	-----
Brooklyn.....	89	3	101	-----	-----	-----
Cadiz.....	83	12	179	1	-----	-----
Clarno.....	92	3	283	-----	-----	-----
Decatur.....	52	3	95	1	-----	-----
Exeter.....	139	3	46	-----	-----	-----
Jefferson.....	85	15	313	1	-----	-----
Jordon.....	71	2	137	1	-----	-----
Monroe.....	85	7	101	2	-----	-----
Mt. Pleasant.....	64	1	59	-----	-----	-----
New Glarus.....	105	-----	24	-----	-----	-----
Spring Grove.....	58	3	194	2	-----	-----
Sylvester.....	47	4	120	1	-----	-----
Washington.....	78	1	76	-----	-----	-----
York.....	111	-----	120	-----	-----	-----
Albany, village.....	75	21	229	1	-----	-----
Brooklyn, village.....	55	1	86	-----	-----	-----
Browntown, village.....	21	2	104	-----	-----	-----
Monticello, village.....	134	-----	143	-----	-----	-----
New Glarus, village.....	240	1	104	2	-----	-----
Brodhead, city:						
1st ward.....	82	6	257	4	-----	-----
2nd ward.....	94	7	329	3	-----	-----
Monroe, city:						
1st ward.....	249	7	496	2	-----	-----
2nd ward.....	291	2	329	2	-----	-----
3rd ward.....	230	4	306	3	-----	-----
4th ward.....	180	1	376	-----	-----	-----
Scattering.....	16	-----	-----	-----	-----	-----
Totals.....	2,997	117	4,791	27	-----	-----
GREEN LAKE CO.						
Berlin.....	83	1	67	1	-----	-----
Brooklyn.....	128	5	185	1	1	-----
Green Lake.....	111	4	160	3	-----	-----
Kingston.....	77	2	136	-----	3	-----
Mackford.....	75	1	126	1	-----	-----
Manchester.....	105	2	101	6	-----	-----
Marquette.....	80	3	87	-----	-----	1
Marquette.....	156	5	60	5	1	2
Princeton.....	100	1	56	-----	-----	-----
Seneca.....	80	-----	43	1	-----	-----
St. Marie.....	64	6	232	2	-----	-----
Green Lake, village.....	35	2	104	1	-----	-----
Kingston, village.....	148	4	298	4	4	-----
Markesan, village.....						
Berlin, city:						
1st ward.....	206	-----	190	1	-----	-----
2nd ward.....	265	-----	296	2	-----	-----
3rd ward.....	196	-----	251	2	-----	-----
4th ward.....	255	-----	139	-----	-----	-----
5th ward.....	186	2	124	3	-----	-----
Princeton, city:						
1st ward.....	113	3	110	2	-----	-----
2nd ward.....	103	2	91	-----	-----	-----
3rd ward.....	95	2	39	1	-----	-----
Scattering.....	5	-----	-----	-----	-----	-----
Totals.....	2,661	45	2,895	36	9	3
IOWA CO.						
Arena.....	142	1	221	-----	1	1
Brigham.....	207	1	137	-----	2	-----
Clyde.....	139	3	88	1	-----	-----
Dodgeville.....	222	9	280	2	1	-----

VOTE FOR GOVERNOR—Continued

Counties, Towns, Cities, Villages and Election Precincts	Schmedeman Dem.	Bucknam Pro.	Kohler Rep.	Hauser Soc.	Ehrhardt Ind. Labor	Hayes Ind. Workers
IOWA CO.—con.						
Eden.....	75	5	158			
Highland.....	247	1	170	1		
Linden.....	123	8	286			
Mifflin.....	56	6	270	1		
Mineral Point.....	166	1	235	1		
Moscow.....	212	1	153	4	2	
Pulaski.....	119	3	98			1
Ridgeway.....	150	1	136			
Waldwick.....	104	1	168			
Wyoming.....	117	2	79			
Arena, village.....	40	7	121			
Avoca, village.....	75	4	93			
Barneveld, village.....	66	1	95			
Cobb, village.....	30		97			
Highland, village.....	256	3	94	1		
Hollandale, village.....	93	1	23	3		
Linden, village.....	52	5	140			
Livingston, village.....	5					
Rewey, village.....	28	5	96			
Ridgeway, village.....	107		95	1		
Dodgeville, city:						
1st ward.....	92	9	188	1		
2nd ward.....	145	5	294	1		
3rd ward.....	119	8	174			
Mineral Point, city:						
1st ward.....	172	3	214			
2nd ward.....	153	5	277			
3rd ward.....	63	2	77			
4th ward.....	79	1	126			
Totals.....	3,654	102	4,683	17	6	2
IRON CO.						
Anderson.....	20		32			
Carey.....	1		29	1	2	15
Gurney.....	9		63			
Kimball.....	26		86	1	5	25
Knight.....	38	3	145	6	5	15
Mercer.....	38	1	216	2		
Oma.....	12	3	82	3	3	22
Pence.....	40	1	46		2	
Saxon.....	66	2	160		3	
Sherman.....	9	1	33		1	
Hurley, city:						
1st ward.....	139	3	111	1	2	
2nd ward.....	92	1	79		1	
3rd ward.....	109		87		2	
4th ward.....	74		156	1	1	1
5th ward.....	12		57		2	
6th ward.....	14	1	56	2	2	4
Montreal, city:						
1st ward.....	16	1	69	2		
2nd ward.....	17		81			2
3rd ward.....	41	1	104	1		1
4th ward.....	17	1	54		1	2
Totals.....	790	19	1,746	20	32	87
JACKSON CO.						
Albion.....	138	4	313	4	4	1
Alma.....	73	6	121	1	1	
Alma Center.....	52	6	124		1	
Bear Bluff.....	6		26			
Brockway.....	21	1	72	7	2	
City Point.....	54	1	45	3		
Cleveland.....	67	2	101	3	1	1
Curran.....	36	2	135	1		1
Franklin.....	34	1	172			5
Garden Valley.....	75	5	135			
Garfield.....	28	9	155		1	
Hixton.....	47	4	185		2	1
Irving.....	85	1	160			
Knapp.....	16	1	27			

VOTE FOR GOVERNOR—Continued

Counties, Towns, Cities, Villages and Election Precincts	Schmed- eman Dem.	Buck- nam Pro.	Kohler Rep.	Hauser Soc.	Ehr- hardt Ind. Labor	Hayes Ind. Workers
JACKSON CO.—con.						
Komensky.....	54		29			
Manchester.....	31		100	2		
Melrose.....	16	3	133		1	
Millston.....	20	3	37	2		
North Bend.....	24	1	189			
Northfield.....	136	2	185			
Springfield.....	81	2	157	3	3	
Taylor.....	36	2	105	1		1
Hixton, village.....	11	2	112			
Melrose, village.....	30	1	220		1	
Merillan, village.....	69	1	160		2	
Black River Falls, city:						
1st ward.....	59	1	221		2	
2nd ward.....	45		188			
3rd ward.....	33	3	114			
4th ward.....	29	1	159	1		
Totals.....	1,406	65	3,880	28	21	10
JEFFERSON CO.						
Aztalan.....	194	1	66	1	1	
Cold Spring.....	45	1	98			
Concord.....	121	3	159	3	1	
Farmington.....	255	1	91	6		
Hebron.....	159	5	150	3	1	
Ixonia.....	154	3	229	9	2	
Jefferson, city:						
1st pct.....	279	1	119			
2nd pct.....	80	1	57	2		
Koshkonong.....	215		169	2		
Lake Mills.....	153	2	119	1		
Milford.....	163	6	132	5	1	
Oakland.....	177	3	186	2		
Palmyra.....	61	2	157	3		
Sullivan.....	105	1	237	4		
Sumner.....	81		54	2	1	1
Waterloo.....	120	2	80			
Watertown.....	211	2	153	2		
Johnson Creek, village.....	117		78		1	
Palmyra, village.....	85	1	281	1		
Sullivan, village.....	87		67			
Waterloo, village.....	311	2	343	3		
Fort Atkinson, city:						
1st ward.....	121		245			
2nd ward.....	140	2	332	1		
3rd ward.....	126	5	177	1	1	
4th ward.....	146	2	180	2		
5th ward.....	163	2	126	1		
6th ward.....	127		119	2	1	1
7th ward.....	163	2	159			
8th ward.....	141		212	3	1	1
Jefferson, city:						
1st ward.....	249	2	159	1		
2nd ward.....	189	2	135	1	1	
3rd ward.....	296	3	149		1	
4th ward.....	255		76			
Lake Mills, city:						
1st ward.....	84	2	168	3		
2nd ward.....	72		195	1		
3rd ward.....	127	4	234			
Watertown, city:						
1st ward.....	154		143	1		
2nd ward.....	191		103			
3rd ward.....	177		119			
4th ward.....	236	1	119	1		
7th ward.....	194		109			
8th ward.....	123	1	155	2		
9th ward.....	123		194	2		
10th ward.....	205	5	272	2		
11th ward.....	231	2	299	2		
12th ward.....	134	1	131	1		
Scattering.....	5					
Totals.....	7,340	73	7,335	77	13	3

VOTE FOR GOVERNOR—Continued

Counties, Towns, Cities, Villages and Election Precincts	Schmed- eman Dem.	Buck- nam Pro.]	Kohler Rep.	Hauser Soc.	Ehr- hardt Ind. Labor	Hayes Ind. Workers
JUNEAU CO.						
Armenia.....	37	2	71	-----	1	3
Clearfield.....	29	2	69	4	-----	1
Cutler.....	11	2	80	2	-----	-----
Finley.....	10	-----	21	-----	-----	-----
Fountain.....	47	2	124	-----	-----	-----
Germantown.....	56	2	26	3	-----	-----
Kildore.....	109	-----	34	1	-----	-----
Kingston.....	7	1	44	1	-----	-----
Lemonweir.....	135	-----	160	2	-----	1
Lindina.....	121	-----	222	-----	-----	-----
Lisbon.....	57	2	75	-----	2	-----
Lyndon.....	101	3	52	-----	-----	-----
Marion.....	30	-----	46	1	-----	-----
Necedah.....	49	-----	77	-----	-----	-----
Orange.....	37	1	121	-----	-----	-----
Plymouth.....	100	2	180	8	-----	-----
Seven Mile Creek.....	169	1	57	-----	-----	-----
Summit.....	78	-----	119	-----	-----	-----
Wonewoc.....	104	3	122	-----	-----	-----
Camp Douglas, village.....	88	-----	125	-----	1	-----
Hustler, village.....	11	2	75	1	1	-----
Lyndon Station, village.....	76	1	46	-----	-----	-----
Necedah, village.....	98	1	196	2	-----	-----
Union Center, village.....	31	2	48	-----	-----	-----
Wonewoc, village.....	132	1	144	1	-----	-----
Elroy, city:	-----	-----	-----	-----	-----	-----
1st ward.....	134	-----	219	5	-----	-----
2nd ward.....	135	3	211	6	-----	-----
Mauston, city:	-----	-----	-----	-----	-----	-----
1st ward.....	120	1	210	-----	-----	-----
2nd ward.....	160	5	387	3	1	-----
New Lisbon, city:	-----	-----	-----	-----	-----	-----
1st ward.....	105	-----	133	-----	-----	-----
2nd ward.....	56	-----	126	-----	-----	-----
Totals.....	2,433	39	3,620	40	6	5
KENOSHA CO.						
Brighton.....	195	2	92	-----	-----	-----
Bristol.....	70	-----	446	-----	2	1
Paris.....	130	1	181	2	-----	-----
Pleasant Prairie.....	310	1	720	30	3	-----
Randall.....	107	1	190	-----	-----	-----
Salem.....	209	2	408	1	-----	-----
Sommers	-----	-----	-----	-----	-----	-----
1st precinct.....	227	1	457	4	1	-----
2nd precinct.....	101	2	199	11	2	1
Wheatland.....	220	1	104	1	-----	-----
Silver Lake, village.....	49	-----	90	-----	-----	-----
Kenosha, city:	-----	-----	-----	-----	-----	-----
1st pct., 1st ward.....	589	4	334	27	-----	4
2nd pct., 1st ward.....	219	2	145	17	1	2
1st pct., 2nd ward.....	395	1	175	5	1	-----
2nd pct., 2nd ward.....	434	1	136	12	3	4
1st pct., 3rd ward.....	414	5	445	11	-----	-----
2nd pct., 3rd ward.....	268	3	780	6	1	2
1st pct., 4th ward.....	288	1	836	14	1	2
2nd pct., 4th ward.....	169	1	385	14	1	-----
1st pct., 5th ward.....	524	3	367	15	4	5
2nd pct., 5th ward.....	124	1	67	4	-----	1
1st pct., 6th ward.....	294	1	220	20	-----	-----
2nd pct., 6th ward.....	343	4	182	17	7	12
1st pct., 7th ward.....	321	3	300	8	-----	-----
2nd pct., 7th ward.....	448	-----	268	-----	-----	-----
1st pct., 8th ward.....	474	3	482	-----	-----	-----
2nd pct., 8th ward.....	319	4	437	26	4	1
1st pct., 9th ward.....	320	3	491	8	4	-----
2nd pct., 9th ward.....	240	-----	464	21	-----	-----
1st pct., 10th ward.....	379	3	566	28	1	5
2nd pct., 10th ward.....	253	1	539	21	-----	1
1st pct., 11th ward.....	289	3	425	26	3	3

VOTE FOR GOVERNOR—Continued

Counties, Towns, Cities, Villages and Election Precincts	Schmed- eman Dem.	Buck- nam Pro.	Kohler Rep.	Hauser Soc.	Ehr- hardt Ind. Labor	Hayes Ind. Workers
KENOSHA CO.—con.						
2nd pct., 11th ward.....	256	4	468	29	1	4
1st pct., 12th ward.....	217	4	222	22	—	4
2nd pct., 12th ward.....	279	5	428	43	—	3
Scattering.....	1	—	—	—	—	—
Totals.....	9,474	71	12,049	443	40	55
KEWAUNEE CO.						
Annapee.....	160	3	79	1	1	—
Carlton.....	217	1	115	3	1	—
Casco.....	225	1	71	1	—	—
Franklin.....	270	3	65	—	—	—
Lincoln.....	219	1	63	—	—	—
Luxemburg.....	232	2	123	1	—	—
Montpelier.....	289	—	122	—	—	—
Pierce.....	136	—	44	—	—	—
Red River.....	184	5	88	4	—	—
West Kewaunee.....	286	4	104	1	2	1
Casco, village.....	103	1	30	—	—	—
Luxemburg, village.....	91	—	112	—	—	—
Algoma, city.....	376	6	417	2	2	1
Kewaunee, city.....	504	5	473	7	1	2
Scattering.....	6	—	—	—	—	—
Totals.....	3,292	32	1,906	20	7	4
LA CROSSE CO.						
Bangor.....	64	—	129	—	—	—
Barre.....	84	—	56	—	—	—
Burns.....	45	4	213	—	—	1
Campbel.....	155	1	178	1	1	—
Farmington.....	90	5	322	—	—	—
Greenfield.....	112	—	80	—	—	—
Hamilton.....	94	1	203	1	1	1
Holland.....	74	8	406	—	—	—
Onalaska.....	62	2	230	1	—	—
Shelby.....	131	1	161	3	—	—
Washington.....	171	1	68	1	—	—
Bangor, village.....	99	2	280	—	—	—
Rockland, village.....	12	2	64	—	—	—
West Salem, village.....	123	3	350	2	—	—
La Crosse, city:						
1st ward.....	272	1	350	1	—	—
2nd ward.....	221	1	216	1	—	—
3rd ward.....	343	—	217	1	—	—
4th ward.....	269	1	558	1	—	—
5th ward.....	167	1	139	—	—	—
6th ward.....	320	1	558	—	—	—
7th ward.....	259	1	565	—	—	—
8th ward.....	638	1	441	5	—	2
9th ward.....	225	—	417	1	1	—
10th ward.....	288	4	607	6	—	—
11th ward.....	282	2	354	1	1	—
12th ward.....	122	1	88	—	—	—
13th ward.....	284	1	273	1	1	—
14th ward.....	402	2	941	1	3	—
15th ward.....	338	2	225	3	—	—
16th ward.....	286	3	791	2	1	—
17th ward.....	483	2	245	1	—	—
18th ward.....	481	2	295	1	—	—
19th ward.....	248	—	298	1	—	—
20th ward.....	299	3	473	1	—	—
21st ward.....	443	2	247	—	—	—
Onalaska, city:						
1st ward.....	18	—	105	—	—	—
2nd ward.....	54	1	169	1	—	—
3rd ward.....	43	1	151	—	—	—
Totals.....	8,101	63	11,471	37	9	4
LAFAYETTE CO.						
Argyle.....	121	2	104	—	1	—
Belmont.....	79	1	122	1	—	—
Benton.....	117	3	188	—	—	—

GENERAL ELECTION TABLES

843

VOTE FOR GOVERNOR—Continued

Counties, Towns, Cities, Villages and Election Precincts	Schmedeman Dem.	Bucknam Pro.	Kohler Rep.	Hauser Soc.	Ehrhardt Ind. Labor	Hayes Ind. Workers
LAFAYETTE CO.—con.						
Blanchard	77		83			
Darlington	224	3	209	2		
Elk Grove	124	4	181		3	
Fayette	193	1	131		1	
Gratiot	190	1	214	1	1	
Kendall	180	4	56	1		
Lamont	66		140			
Monticello	34	1	82			
New Diggings	113	2	291	3	2	
Seymour	173	2	139			
Shullsburg	144		141		1	
Wayne	68	5	128		1	
White Oak Springs	26		74			
Willow Springs	192	3	159			1
Wiota	203	6	341			
Argyle, village	145	2	227			
Belmont, village	101	1	142			
Benton, village	215		210			
Blanchardville, village	123	2	217			
Gratiot, village	84	3	48	1		
South Wayne, village	33	1	145			
Darlington, city:						
1st ward	229	4	269			
2nd ward	300		259			
Shullsburg, city:						
1st ward	130	2	159			
2nd ward	183	1	172	1		
Scattering	6					
Totals	3,867	54	4,631	11	10	1
LANGLADE CO.						
Ackley	150	2	74			
Ainsworth	56		65			
Antigo	231	4	280			
Elcho	93	7	258		2	
Evergreen	85	3	67	1	1	
Langlade	76	5	126	1	1	
Neva	154	3	147	14	1	2
Norwood	169	1	168	2		
Parrish	13		32			
Peck	77	4	52	1		
Polar	92	4	180	1	1	
Price	65	4	113			
Rolling	202	7	127	2		
Summit	51	1	17			
Upham	38	4	78		1	
Vilas	43		45	1		
Wolf River						
1st precinct	49		62	1		
2nd precinct	35		77			
White Lake, village	38	1	202	1		
Antigo, city:						
1st ward	157	4	295	5		
2nd ward	212	6	409	3		
3rd ward	382	2	155			
4th ward	380	7	256	6		
5th ward	197	3	265	1		
6th ward	425	2	518	1		
Totals	3,470	74	4,048	41	6	2
LINCOLN CO.						
Birch	57	4	107			
Bradley	102	4	182	8	1	
Corning	87	1	119		2	
Harding	17	1	13	1		
Hanson	93	1	28	2		
King	18	2	62			
Merrill	102	3	163	1	1	
Pine River	142	4	197	4		
Rock Falls	55	3	50	11	1	
Russell	54	5	137	1		1

VOTE FOR GOVERNOR—Continued

Counties, Towns, Cities, Villages and Election Precincts	Schmed- eman Dem.	Buck- nam Pro.	Kohler Rep.	Hauser Soc.	Ehr- hardt Ind. Labor	Hayes Ind. Workers
LINCOLN CO.—con.						
Schley.....	115	2	127	5	-----	2
Scott.....	122	1	180	4	1	-----
Skawanaw.....	18	1	68	-----	1	-----
Somo.....	20	3	52	4	1	4
Tomahawk.....	19	2	58	-----	-----	-----
Wilson.....	19	-----	28	1	-----	-----
Merrill, city:	-----	-----	-----	-----	-----	-----
1st ward.....	156	2	214	1	1	-----
2nd ward.....	150	1	153	1	1	-----
3rd ward.....	219	-----	304	-----	-----	-----
4th ward.....	159	-----	169	-----	1	1
5th ward.....	104	1	187	-----	1	1
6th ward.....	173	-----	218	-----	2	1
7th ward.....	299	1	339	-----	-----	1
8th ward.....	104	2	154	-----	-----	-----
Tomahawk, city:	-----	-----	-----	-----	-----	-----
1st ward.....	56	2	97	-----	1	-----
2nd ward.....	100	2	142	2	-----	-----
3rd ward.....	174	6	237	2	-----	-----
4th ward.....	195	8	259	2	1	-----
Totals.....	2,929	62	4,044	50	16	11
MANITOWOC CO.						
Cato.....	373	3	176	-----	-----	-----
Centerville.....	229	-----	111	33	-----	-----
Cooperstown.....	274	5	95	1	3	-----
Eaton.....	231	2	114	1	-----	-----
Franklin.....	375	5	108	-----	-----	-----
Gibson.....	211	1	112	-----	-----	-----
Kossuth.....	338	4	149	2	2	-----
Liberty.....	203	4	184	3	-----	-----
Manitowoc.....	75	-----	53	5	-----	-----
Manitowoc Rapids.....	321	3	191	2	1	-----
Maple Grove.....	284	6	61	4	1	-----
Meeme.....	292	3	102	3	-----	1
Mishicot.....	349	-----	229	1	-----	-----
Newton.....	249	2	144	8	1	-----
Rockland.....	147	7	148	25	1	-----
Schleswig.....	201	2	102	15	1	-----
Two Creeks.....	120	1	28	4	-----	-----
Two Rivers.....	273	2	91	-----	1	5
Reedsville, village.....	121	2	85	2	-----	-----
Valders, village.....	66	1	147	-----	-----	-----
Kiel, city:	-----	-----	-----	-----	-----	-----
1st ward.....	105	1	162	14	-----	-----
2nd ward.....	130	2	141	9	-----	-----
3rd ward.....	73	-----	49	3	-----	-----
Manitowoc, city:	-----	-----	-----	-----	-----	-----
1st ward.....	431	-----	314	-----	-----	-----
2nd ward.....	341	-----	457	4	-----	-----
1st pct., 3rd ward.....	379	2	246	11	1	-----
2nd pct., 3rd ward.....	551	2	332	6	-----	-----
4th ward.....	468	8	559	5	-----	-----
5th ward.....	792	3	337	17	-----	-----
6th ward.....	491	5	508	19	2	4
7th ward.....	922	3	238	9	-----	-----
Two River, city:	-----	-----	-----	-----	-----	-----
1st ward.....	393	5	109	14	2	-----
2nd ward.....	140	5	112	5	2	-----
3rd ward.....	275	11	207	43	1	3
4th ward.....	425	6	364	9	1	-----
5th ward.....	252	-----	181	2	-----	-----
Scattering.....	11	-----	-----	-----	-----	-----
Totals.....	10,900	106	6,746	279	21	13
MARATHON CO.						
Bergen.....	37	1	72	-----	-----	-----
Berlin.....	75	1	114	3	-----	-----
Bern.....	63	1	54	2	-----	-----
Bevent.....	97	-----	53	-----	-----	-----
Brighton.....	48	1	147	-----	2	-----

VOTE FOR GOVERNOR—Continued

Counties, Towns, Cities, Villages and Election Precincts	Schmedeman Dem.	Bucknam Pro.	Kohler Rep.	Hauser Soc.	Ehrhardt Ind. Labor	Hayes Ind. Workers
MARATHON CO.—con.						
Cassel.....	295	1	36	—	—	—
Cleveland.....	129	2	124	5	—	—
Day.....	225	2	83	1	—	—
Easton.....	57	3	221	4	1	—
Eau Pleine.....	125	2	104	1	1	—
Elderon.....	58	3	71	1	—	—
Emmet.....	236	3	65	1	—	—
Flieth.....	98	2	86	4	—	—
Frankfort.....	71	3	113	—	1	—
Franzen.....	100	3	72	1	1	—
Green Valley.....	34	1	47	3	1	—
Guenther.....	41	—	19	—	—	—
Halsey.....	88	—	61	6	—	—
Hamburg.....	55	1	122	4	1	—
Harrison.....	59	—	63	2	—	—
Hewitt.....	52	1	54	3	1	—
Holton.....	97	3	176	6	—	—
Hull.....	148	3	170	1	—	—
Johnson.....	168	1	129	4	—	—
Knowlton.....	132	—	79	2	—	—
Kronenwetter.....	222	1	190	3	—	—
Maine.....	129	4	155	3	—	—
Marathon.....	233	3	43	—	—	—
McMillan.....	180	2	165	2	—	1
Mosinee.....	133	1	81	1	5	—
Norrie.....	93	9	95	—	—	—
Plover.....	30	2	142	7	—	—
Reid.....	132	1	32	—	—	—
Rib Falls.....	111	3	82	—	—	—
Reitbrock.....	253	—	59	2	—	—
Ringle.....	82	5	106	3	—	—
Spencer.....	85	1	90	6	—	—
Stettin.....	150	—	119	2	—	—
Texas.....	78	4	129	7	—	—
Wausau.....	116	2	168	3	—	—
Weston.....	148	3	118	7	—	—
Wien.....	101	6	147	3	—	2
Abbotsford, village.....	13	—	36	—	—	—
Athens, village.....	136	1	155	4	1	—
Brokaw, village.....	56	1	90	—	—	—
Edgar, village.....	150	—	112	—	—	—
Elderon, village.....	28	—	67	—	—	—
Fenwood, village.....	8	—	39	—	—	—
Hatley, village.....	60	3	15	—	—	—
Marathon, village.....	267	—	39	—	—	—
Mosinee, village.....	249	1	280	—	—	—
Rothschild, village.....	62	—	90	1	—	—
Schofield, village.....	136	—	184	21	—	—
Spencer, village.....	68	2	114	2	—	—
Stratford, village.....	182	3	185	2	1	—
Unity, village.....	17	1	61	1	—	—
Colby, city.....	26	1	41	—	—	—
Wausau, city:						
1st ward, 1st pct.....	573	2	492	11	2	—
1st ward, 2nd pct.....	241	4	368	6	—	—
2nd ward.....	282	2	261	6	—	—
3rd ward.....	209	2	349	—	—	—
4th ward.....	136	—	319	2	—	—
5th ward, 1st pct.....	237	2	359	11	—	—
5th ward, 2nd pct.....	216	2	593	3	—	—
6th ward.....	394	7	400	16	3	—
7th ward, 1st pct.....	314	3	432	3	4	—
7th ward, 2nd pct.....	364	1	244	5	—	—
8th ward.....	455	4	399	18	—	—
9th ward.....	309	5	299	8	1	—
Scattering.....	7	—	—	—	—	—
Totals.....	10,052	133	10,279	223	26	3
MARINETTE CO.						
Amberg.....	32	5	187	7	—	—
Athelstane.....	18	1	106	3	—	—
Beaver.....	108	5	103	7	1	—

VOTE FOR GOVERNOR—Continued

Counties, Towns, Cities, Villages and Election Precincts	Schmedeman Dem.	Bucknam Pro.	Kohler Rep.	Hauser Soc.	Ehrhardt Ind. Labor	Hayes Ind. Workers
MARINETTE CO.—con.						
Beecher	27	2	58	1		
Dunbar	23	2	82			
Goodman	86	2	239	3		
Grover	77	3	370	7	3	
Lake	72	1	117	8		
Middle Inlet	57	2	95	2		
Niagara	57	2	78	2		
Pembine	83	5	112		2	
Peshigo	91	1	269	5		
Porterfield	98	2	194	7		
Pound	114	1	228	10		
Silver Cliff	10		24		2	
Stephenson	197	2	224	8	2	
Wagner	18	2	91	3		
Wausaukee	54		92	5		
Coleman, village	90		82			
Niagara, village	312	4	253	1	1	
Pound, village	31		56	7	1	
Wausaukee, village	113		131			
Marinette, city:						
1st ward, 1st pct.	154		158	19		
1st ward, 2nd pct.	78	2	210	37		
2nd ward, 1st pct.	134	1	197	12		
2nd ward, 2nd pct.	254	2	439		1	
3rd ward, 1st pct.	202	1	439	1	1	
3rd ward, 2nd pct.	159		489	6		
4th ward, 1st pct.	223	2	387	1		
4th ward, 2nd pct.	183		386			
5th ward, 1st pct.	236	1	418	5		
5th ward, 2nd pct.	181	1	371	4		
Peshigo, city:						
1st ward	52	5	117	3		
2nd ward	45	1	193	1		
3rd ward	70	2	139	3		
Scattering	2					
Totals	3,739	61	7,134	186	14	
MARQUETTE CO.						
Buffalo	136	4	124			
Crystal Lake	23	2	86			
Douglas	93	1	146	3		
Harris	82		90			
Mecan	83		56	4		
Montello	112	5	49			
Moundville	62	7	193	1		1
Neshkoro	68	1	46			
Newton	57	3	72	1		
Oxford	35	5	84			
Packwaukee	76	7	160	1		
Shields	94	2	81			
Springfield	47	1	78	1		
Westfield	33	2	101	1		
Montello, village	292	1	326	2		
Neshkoro, village	37	1	109			
Oxford, village	35	5	92	3		
Westfield, village	74	6	275	3		
Totals	1,439	53	2,168	20		1
MILWAUKEE CO.						
Franklin	273	4	185	29		
Granville						
Precinct 1	230	1	205	35		
Precinct 2	238	3	349	115	2	1
Greenfield						
Precinct 1	184	2	268	95		
Precinct 2	252	1	184	70		1
Precinct 3	37		13	9	1	2
Precinct 4	135	2	133	34		
Precinct 5	162	1	211	73	3	
Lake						
Precinct 1	407	6	343	154	2	
Precinct 2	648	3	120	38		

VOTE FOR GOVERNOR—Continued

Counties, Towns, Cities, Villages and Election Precincts	Schmedeman Dem.	Bucknam Pro.	Kohler Rep.	Hausser Soc.	Ehrhardt Ind. Labor	Hayes Ind. Workers
MILWAUKEE CO.—con.						
Precinct 3	61	3	71	25	-----	-----
Precinct 4	24	-----	29	26	-----	-----
Precinct 5	98	1	105	79	3	-----
Precinct 6	217	1	163	30	2	-----
Milwaukee						
Precinct 1	113	3	274	78	1	1
Precinct 2	161	3	178	134	3	-----
Oak Creek						
Precinct 1	142	5	174	29	3	-----
Precinct 2	146	2	72	10	1	-----
Wauwatosa						
Precinct 1	102	2	147	23	1	-----
Precinct 2	94	1	86	32	-----	-----
Precinct 4	198	2	165	80	2	2
Precinct 5	172	4	190	44	5	4
Precinct 6	156	3	280	17	-----	-----
Fox Point	36	-----	138	6	-----	-----
Shorewood, village:						
Precinct 1	270	-----	1,089	26	-----	-----
Precinct 2	230	-----	731	19	-----	-----
Precinct 3	217	1	559	13	-----	-----
Precinct 4	479	-----	941	23	-----	-----
Precinct 5	261	4	633	24	-----	-----
West Milwaukee, village:						
Precinct 1	266	1	173	142	2	-----
Precinct 2	236	2	295	108	-----	1
Whitefish Bay, village, precinct 1	385	1	1,385	73	-----	1
Cudahy, city:						
Ward 1	312	6	228	76	1	1
Ward 2	407	3	395	90	-----	4
Ward 3	262	6	188	50	1	1
Ward 4	298	6	108	35	5	1
No. Milwaukee, city:						
Ward 1	216	4	364	94	2	-----
Ward 2	256	4	216	85	4	-----
Ward 3	266	2	227	122	2	-----
So. Milwaukee, city:						
Ward 1	290	3	553	39	3	1
Ward 2	389	5	478	89	4	2
Ward 3	429	9	310	107	7	2
Ward 4	186	1	181	23	1	2
Wauwatosa, city						
Ward 1, pct. 1	310	5	1,082	59	-----	-----
Ward 1, pct. 2	349	5	938	95	-----	-----
Ward 2, pct. 1	242	2	876	51	-----	-----
Ward 3, pct. 1	165	3	465	18	-----	-----
Ward 3, pct. 2	205	1	513	32	1	-----
Ward 4, pct. 1	252	3	487	71	4	-----
Ward 4, pct. 2	265	6	619	24	2	-----
Ward 5, pct. 1	157	1	281	56	-----	-----
Ward 5, pct. 2	178	-----	347	73	-----	-----
West Allis, city:						
Ward 1, pct. 1	362	1	172	104	1	21
Ward 1, pct. 2	291	4	277	132	3	10
Ward 1, pct. 3	319	3	222	127	1	-----
Ward 1, pct. 4	375	4	389	168	-----	9
Ward 2, pct. 1	345	7	425	67	2	-----
Ward 2, pct. 2	287	6	338	59	-----	4
Ward 3, pct. 1	229	6	406	39	-----	-----
Ward 3, pct. 2	252	4	419	46	-----	2
Ward 3, pct. 3	360	3	399	86	3	-----
Ward 4, pct. 1	380	8	397	151	6	8
Ward 4, pct. 2	288	3	337	86	1	1
Ward 4, pct. 3	198	2	355	95	-----	-----
Milwaukee, city:						
Ward 1, pct. 1	165	1	515	5	-----	-----
Ward 1, pct. 2	313	1	170	27	-----	-----
Ward 1, pct. 3	205	3	513	15	-----	-----
Ward 1, pct. 4	335	1	200	14	1	-----
Ward 1, pct. 5	365	1	54	24	1	-----
Ward 1, pct. 6	323	1	58	11	-----	-----
Ward 1, pct. 7	282	-----	80	31	2	-----
Ward 1, pct. 8	236	2	327	5	-----	-----

VOTE FOR GOVERNOR—Continued

Counties, Towns, Cities, Villages and Election Precincts	Schmed- eman Dem.	Buck- nam Pro.	Kohler Rep.	Hauser Soc.	Ehr- hard Ind. Labor	Hayes Ind. Workers
MILWAUKEE CO.—con.						
Milwaukee, city:—con.						
pct. 9.....	281	2	238	28	—	—
pct. 10.....	234	5	180	78	5	2
pct. 11.....	204	1	491	15	—	—
pct. 12.....	261	1	290	32	1	—
pct. 13.....	190	2	38	25	1	—
Ward 2, pct. 1.....	120	—	115	54	1	—
pct. 2.....	103	1	99	57	—	—
pct. 3.....	114	2	73	35	1	—
pct. 4.....	247	4	256	52	1	2
pct. 5.....	229	2	124	78	—	—
pct. 6.....	152	1	131	81	—	—
pct. 7.....	141	—	149	43	—	—
pct. 8.....	279	—	145	42	—	—
pct. 9.....	346	2	180	41	3	—
Ward 3, pct. 1.....	153	1	494	11	—	—
pct. 2.....	220	2	469	22	—	3
pct. 3.....	257	3	233	23	3	—
pct. 4.....	158	—	116	38	1	1
pct. 5.....	227	2	488	17	1	1
pct. 6.....	214	3	227	16	—	—
pct. 7.....	202	—	265	16	—	2
pct. 8.....	165	2	183	13	1	—
pct. 9.....	355	4	48	37	—	—
Ward 4, pct. 1.....	190	2	170	11	—	1
pct. 2.....	226	4	149	30	1	—
pct. 3.....	289	—	185	64	1	3
pct. 4.....	374	1	315	28	—	—
pct. 5.....	222	—	89	11	—	2
pct. 6.....	396	1	328	28	1	3
pct. 7.....	288	1	308	11	2	1
pct. 8.....	267	2	248	16	—	—
pct. 9.....	250	2	168	14	1	1
Ward 5, pct. 10.....	416	1	340	33	2	—
pct. 1.....	214	4	83	92	5	1
pct. 2.....	208	3	106	77	—	—
pct. 3.....	156	1	96	67	1	—
pct. 4.....	168	1	136	47	2	—
pct. 5.....	156	1	124	105	—	1
pct. 6.....	181	1	119	166	3	4
pct. 7.....	213	2	205	87	—	—
pct. 8.....	138	3	157	54	—	—
pct. 9.....	152	2	136	70	—	—
Ward 6, pct. 1.....	228	2	192	67	—	—
pct. 2.....	152	1	113	72	2	1
pct. 3.....	169	1	197	64	1	—
pct. 4.....	180	1	94	67	3	1
pct. 5.....	114	1	122	86	—	1
pct. 6.....	185	—	165	131	—	—
pct. 7.....	130	1	165	34	—	—
pct. 8.....	201	—	104	118	—	—
pct. 9.....	116	3	103	112	—	2
Ward 7, pct. 10.....	51	1	98	104	3	1
pct. 1.....	138	1	141	138	2	1
pct. 2.....	124	1	157	90	1	—
pct. 3.....	101	3	113	85	—	3
pct. 4.....	160	—	147	107	3	—
pct. 5.....	191	1	185	128	—	—
pct. 6.....	153	3	145	116	—	4
pct. 7.....	136	1	181	104	—	—
pct. 8.....	129	2	147	131	—	—
pct. 9.....	97	1	153	139	—	1
pct. 10.....	105	1	150	95	—	—
pct. 11.....	109	—	123	99	—	—
pct. 12.....	136	—	157	89	—	—
Ward 8, pct. 1.....	222	1	114	89	1	—
pct. 2.....	244	—	112	37	—	—
pct. 3.....	129	—	139	56	—	—
pct. 4.....	103	—	71	125	2	—
pct. 5.....	276	—	101	53	1	—
pct. 6.....	319	3	70	80	1	—
pct. 7.....	297	2	89	42	—	—
pct. 8.....	398	1	71	55	1	—

GENERAL ELECTION TABLES

849

VOTE FOR GOVERNOR—Continued

Counties, Towns, Cities, Villages and Election Precincts	Schmedeman Dem.	Bucknam Pro.	Kohler Rep.	Hauser Soc.	Ehrhardt Ind. Labor	Hayes Ind. Workers
MILWAUKEE CO.—con.						
Milwaukee, city.—con.						
pct. 9.....	302	2	93	113	1	1
pct. 10.....	344	3	83	66	2	1
Ward 9, pct. 1.....	156	1	114	71	1	1
pct. 2.....	135	4	95	107	—	—
pct. 3.....	171	1	60	93	—	—
pct. 4.....	170	1	110	125	1	1
pct. 5.....	152	2	112	100	—	2
pct. 6.....	136	3	140	130	—	—
pct. 7.....	194	1	145	109	—	—
pct. 8.....	335	—	117	82	1	1
Ward 10, pct. 1.....	114	—	124	130	—	—
pct. 2.....	104	4	90	95	—	1
pct. 3.....	132	3	98	90	1	—
pct. 4.....	132	3	116	131	—	2
pct. 5.....	173	4	157	115	1	1
pct. 6.....	101	3	125	78	1	1
pct. 7.....	124	2	133	136	1	1
Ward 11, pct. 1.....	118	2	120	90	—	—
pct. 2.....	97	1	86	84	—	—
pct. 3.....	83	—	97	86	—	—
pct. 4.....	210	2	121	97	—	—
pct. 5.....	193	3	102	109	1	—
pct. 6.....	150	2	77	105	—	—
pct. 7.....	185	—	129	96	—	—
pct. 8.....	209	1	84	115	—	1
pct. 9.....	261	—	180	70	1	1
pct. 10.....	176	—	63	38	2	—
pct. 11.....	341	—	214	38	—	—
Ward 12, pct. 12.....	182	1	215	132	1	—
pct. 1.....	259	3	237	198	1	4
pct. 2.....	187	—	101	71	2	1
pct. 3.....	177	1	170	81	—	1
pct. 4.....	93	1	94	102	1	3
pct. 5.....	218	1	100	88	—	—
pct. 6.....	315	1	47	63	2	1
pct. 7.....	249	1	101	44	1	—
pct. 8.....	295	—	90	35	3	—
Ward 13, pct. 9.....	234	3	116	40	—	—
pct. 1.....	205	2	106	64	1	1
pct. 2.....	289	1	95	25	—	—
pct. 3.....	388	1	146	29	1	3
pct. 4.....	448	4	88	19	1	—
pct. 5.....	320	4	113	46	—	1
pct. 6.....	172	—	128	98	—	—
pct. 7.....	179	—	211	39	2	—
pct. 8.....	227	1	203	80	1	—
pct. 9.....	218	—	224	72	—	—
pct. 10.....	156	2	252	38	1	—
pct. 11.....	131	—	174	67	—	—
Ward 14, pct. 12.....	175	—	227	57	—	1
pct. 1.....	161	2	196	92	—	1
pct. 2.....	269	2	81	71	1	—
pct. 3.....	302	3	70	64	1	1
pct. 4.....	254	—	66	57	1	—
pct. 5.....	331	1	85	70	1	—
pct. 6.....	291	—	94	69	2	—
pct. 7.....	223	6	96	95	—	—
pct. 8.....	283	8	77	69	1	—
pct. 9.....	288	1	100	97	3	—
pct. 10.....	335	1	110	65	—	1
pct. 11.....	274	2	84	57	1	1
Ward 15, pct. 12.....	278	1	116	62	—	—
pct. 1.....	200	3	57	31	1	—
pct. 2.....	262	2	259	87	—	—
pct. 3.....	311	1	294	37	1	—
pct. 4.....	267	—	353	56	—	—
pct. 5.....	259	2	232	39	—	—
pct. 6.....	277	2	326	61	—	—
pct. 7.....	149	1	230	28	1	—
pct. 8.....	202	—	326	23	1	—
pct. 9.....	154	—	282	44	—	1
pct. 10.....	210	1	275	32	1	—
pct. 11.....	286	2	469	69	1	1

VOTE FOR GOVERNOR—Continued

Counties, Towns, Cities, Villages and Election Precincts	Schmedeman Dem.	Bucknam Pro.	Kohler Rep.	Hauser Soc.	Ehrhardt Ind. Labor	Hayes Ind. Workers
MILWAUKEE CO.—con.						
Milwaukee, city—con.						
pct. 11	244	3	384	129		1
pct. 12	220	3	305	62	1	
Ward 16, pct. 1	250		315	20		
pct. 2	338	1	294	16		
pct. 3	351	2	173	46		
pct. 4	193	3	239	19		
pct. 5	345	2	620	28		
pct. 6	416	2	156	36	1	
pct. 7	299	2	122	58	2	2
pct. 8	362	3	177	42	1	
pct. 9	251		314	20		
pct. 10	254		130	126	1	
pct. 11	206	2	278	35	1	
pct. 12	207	4	167	98	1	
Ward 17, pct. 1	148	3	235	114	2	1
pct. 2	138	2	149	82	1	
pct. 3	229	3	262	80		
pct. 4	133	4	200	72		1
pct. 5	111		130	85	2	
pct. 6	387	2	92	92		
pct. 7	169	2	156	128		
pct. 8	165		250	96		
pct. 9	162		309	45		
pct. 10	169	2	386	71		
pct. 11	179	8	408	63		1
pct. 12	185	3	344	42	1	
pct. 13	424	3	363	106		
pct. 14	141	2	253	113	1	1
pct. 15	214	3	410	171	5	
pct. 16	90	2	128	136		
pct. 17	151	1	201	130	2	1
Ward 18, pct. 1	151	3	485	10		
pct. 2	229	2	221	24		
pct. 3	383	2	154	36		
pct. 4	293	1	541	21		
pct. 5	105		517	4		
pct. 6	72	1	406			
pct. 7	111	3	551	6		
pct. 8	95	2	465	3		
pct. 9	234	2	431	17		
pct. 10	194		432	42		
pct. 11	214		588	14	1	
pct. 12	100	1	461	2		
pct. 13	238	1	297	23		
pct. 14	189	1	457	16		3
pct. 14A			221	18		
pct. 14B	158		526	4		
pct. 15	87		448	6		
pct. 16	72		163	117		
Ward 19, pct. 1	175		151	110		1
pct. 2	210	1	168	84	1	
pct. 3	176	2	126	68	2	
pct. 4	132		111	92	1	
pct. 5	240	1	228	87		
pct. 6	204	1	263	63		
pct. 7	267	3	229	61		1
pct. 8	307		258	80	1	
pct. 9	229		353	86		
pct. 10	295	3	241	57	1	
pct. 11	178		243	44		
pct. 12	159		321	10		1
pct. 13	121		357	43		
pct. 14	249		418	52		
pct. 15	269		558	47		
pct. 16	222	1	180	127	1	1
Ward 20, pct. 1	125	2	151	159	1	1
pct. 2	124	1	191	154	1	1
pct. 3	136	3	121	119		
pct. 4	106	2	187	137		
pct. 5	140		161	153	1	
pct. 6	114		168	138	2	2
pct. 7	167	2				
pct. 8	121	2				

VOTE FOR GOVERNOR—Continued

Counties, Towns, Cities, Villages and Election Precincts	Schmedeman Dem.	Bucknam Pro.	Kohler Rep.	Hauser Soc.	Ehrhardt Ind. Labor	Hayes Ind. Workers
MILWAUKEE CO.—con.						
Milwaukee, city:—con.						
pct. 9	265	2	371	166	1	
pct. 10	268	1	375	220		
pct. 11	165	2	198	125	1	1
pct. 12	178		151	85		
pct. 13	189		188	91		
pct. 14	217	1	235	112	1	
pct. 15	191	1	173	122		
pct. 16	168	1	185	101		
pct. 17	196		180	164		1
pct. 18	174	2	324	88	3	
pct. 19	254	1	351	75		
pct. 20	159	2	407	75		
pct. 21	255	1	527	138		1
pct. 22	196		255	164		
pct. 23	160	2	158	87		
pct. 24	192	2	251	151	3	1
pct. 25	327	2	526	131	1	
pct. 26	251	1	255	154		
pct. 27	52	1	46	41		
pct. 28	58	1	70	25		
Ward 21, pct. 1	399	3	158	58		
pct. 2	367	2	249	50	1	2
pct. 3	298	1	218	154	2	1
pct. 4	184	3	135	76		
pct. 5	161	2	209	112	1	
pct. 6	211		224	117		
pct. 7	223		156	69		
pct. 8	146	3	192	108		3
pct. 9	123	1	175	97		
pct. 10	152		168	78		
pct. 11	161	2	203	146		
pct. 12	212	6	229	161		
pct. 13	584	4	220	118		
pct. 14	252		263	178		
Ward 22, pct. 15	137	1	114	92	2	
pct. 1	119	1	164	142		1
pct. 2	139	1	200	93	4	
pct. 3	151	3	223	143	1	
pct. 4	216	4	237	105		
pct. 5	146		215	123		
pct. 6	210	1	101	101	2	
pct. 7	206	3	234	100	1	1
pct. 8	230	2	243	51		
pct. 9	252		156	87		
pct. 10	229		192	51	3	1
pct. 11	155		278	47		
pct. 12	244	3	382	54		
pct. 13	230	1	282	59		
pct. 14	197	1	353	59		
pct. 15	176	1	377	36		
pct. 16	170		432	72		
pct. 17	198	2	332	77	2	
pct. 18	204		395	60	1	1
pct. 19	378		308	63		
pct. 20	324	2	474	71	1	
pct. 21A	181		253	85		
pct. 21B	161		247	111	1	
Ward 23, pct. 1	171		172	62	1	2
pct. 2	191	1	119	93		
pct. 3	179	3	160	122		1
pct. 4	104	1	168	120		
pct. 5	187	3	247	72		
pct. 6	198		222	44		1
pct. 7	191	2	204	59	2	
pct. 8	148	1	148	147		
pct. 9	322		148	64		1
pct. 10	219	1	233	73	2	1
pct. 11	298	3	341	65	1	
pct. 12	242	1	370	58	1	
pct. 13	217		239	63	1	1
pct. 14	214		175	88		
pct. 15	157	3	170	97		

VOTE FOR GOVERNOR—Continued

Counties, Towns, Cities, Villages and Election Precincts	Schmedeman Dem.	Bucknam Pro.	Kohler Rep.	Hauser Soc.	Ehrhardt Ind. Labor	Hayes Ind. Workers
MILWAUKEE CO.—con.						
Milwaukee, city:—con.						
pct. 16	176	4	159	96		
pct. 17	271	1	195	12	1	1
pct. 18	73		78	6		
pct. 19	193		201	102	2	4
Ward 24, pct. 1	319	3	99	65	2	1
pct. 2	279	1	151	92	1	
pct. 3	164	2	173	129	3	
pct. 4	206	2	192	89		
pct. 5	156	2	163	109		1
pct. 6	209	1	162	126		
pct. 7	176	1	160	141	1	
pct. 8	353	2	192	205		
pct. 9	137	2	215	171	2	
pct. 10	377	5	88	75	2	
pct. 11	63	1	71	56		
pct. 12	38		60	11		
Ward 25, pct. 1	165		148	146	1	
pct. 2	130	1	144	121		
pct. 3	165	1	169	142		
pct. 4	125		150	121	1	
pct. 5	154	1	183	154	1	1
pct. 6	183	7	190	157	1	
pct. 7	147	1	164	159	1	1
pct. 8	155		200	134	1	1
pct. 9	138		141	148		1
pct. 10	126	2	154	122	1	1
pct. 11	138	2	246	140		
pct. 12	129		238	154	3	
pct. 13	229	2	275	184	1	
pct. 14	234	1	274	135		
pct. 15	143		188	146	2	1
pct. 16A	165	1	214	102		
pct. 16B	182		282	135	1	
Totals	82,833	666	91,881	30,064	303	208
MONROE CO.						
Adrian	50	2	79	1	1	
Angelo	33	1	105		1	1
Byron	29	4	78	9		
Clifton	105	3	159			
Glendale	101	4	152		1	
Grant	22		56	7		
Greenfield	42	9	122	1		
Jefferson	241		50			
La Fayette	16	3	86	1		
La Grange	60	1	149			
Leon	98		159			
Lincoln	105	4	147	3	2	
Little Falls	58	4	189	2		
New Lyme	15		42	1		
Oakdale	94	2	108	9	1	
Portland	114		152			
Ridgeville	141	3	143	2		
Scott	10	3	26	4		
Sheldon	116	8	96			
Sparta	122	14	222			
Tomah	82	6	164			
Wellington	72	2	103	2		
Wells	127	2	63			
Wilton	126	1	113			
Cashton, village	197	3	108			
Kendall, village	95	1	122			
Melvina, village	26	2	25			
Norwalk, village	121	3	144	1		
Ontario, village	16		43			
Wilton, village	78	7	87	1		
Wyeville, village	29	3	14	1		
Sparta, city:						
1st ward	81	10	406	1		
2nd ward	108	8	326	2		
3rd ward	107	2	291	1		
4th ward	149	10	294			

VOTE FOR GOVERNOR—Continued

Counties, Towns, Cities, Villages and Election Precincts	Schmedeman Dem.	Bucknam Pro.	Kohler Rep.	Hauser Soc.	Ehrhardt Ind. Labor	Hayes Ind. Workers
MONROE CO.—con.						
Tomah, city:						
1st ward.....	140	4	315	-----	-----	-----
2nd ward.....	128	6	349	-----	-----	-----
3rd ward.....	204	2	201	1	-----	-----
Totals.....	3,458	137	5,488	54	6	1
OCONTO CO.						
Abrams.....	47	2	159	1	1	-----
Armstrong.....	50	1	111	1	1	-----
Bagley.....	7	1	24	-----	-----	-----
Brazeau.....	87	2	120	-----	-----	-----
Breed.....	40	-----	82	1	-----	-----
Chase.....	131	1	103	2	1	2
Doty.....	4	1	19	-----	-----	-----
Gillett.....	59	6	193	1	-----	-----
Howe.....	82	5	141	4	-----	-----
Lena.....	109	1	102	1	-----	-----
Little River.....	132	5	207	4	-----	1
Little Suamico.....	130	-----	117	3	-----	-----
Maple Valley.....	69	5	224	3	-----	-----
Morgan.....	95	1	79	3	-----	-----
Oconto.....	200	-----	164	-----	-----	-----
Oconto Falls.....	100	6	139	-----	-----	-----
Pensaukee.....	73	4	192	3	2	-----
Riverview.....	25	3	40	1	-----	-----
South Branch.....	19	-----	12	-----	-----	-----
Spruce.....	130	4	131	3	-----	-----
Stiles.....	101	1	123	-----	-----	-----
Townsend.....	60	2	74	1	-----	-----
Underhill.....	76	-----	130	2	1	-----
Wheeler.....	43	1	103	1	-----	-----
Gillett, village.....	96	4	293	4	1	-----
Lena, village.....	122	1	54	-----	-----	-----
Suring, village.....	64	-----	111	-----	-----	-----
Oconto Falls, city:						
Ward 1.....	72	1	138	-----	1	-----
Ward 2.....	45	-----	226	1	-----	-----
Ward 3.....	152	-----	186	-----	-----	-----
Oconto, city:						
Ward 1.....	72	1	186	-----	-----	-----
Ward 2.....	84	-----	92	-----	-----	-----
Ward 3.....	156	1	54	-----	-----	-----
Ward 4.....	73	1	146	-----	-----	-----
Ward 5.....	131	1	157	1	-----	-----
Ward 6.....	100	1	118	2	-----	-----
Ward 7.....	134	1	151	-----	-----	-----
Ward 8.....	126	-----	126	-----	1	-----
Ward 9.....	176	2	61	1	-----	-----
Ward 10.....	169	1	50	-----	-----	-----
Scattering.....	6	-----	-----	-----	-----	-----
Totals.....	3,647	67	4,944	45	9	3
ONEIDA CO.						
Cassian.....	36	3	145	4	1	-----
Crescent.....	52	-----	94	-----	1	-----
Enterprise.....	33	1	38	2	-----	-----
Hazelhurst.....	18	1	67	1	-----	-----
Lake Tomahawk.....	44	1	68	-----	-----	-----
Little Rice.....	13	-----	10	-----	1	1
Lynne.....	15	-----	55	1	7	-----
Minocqua.....	207	3	287	4	-----	-----
Monico.....	57	1	49	1	-----	-----
Newbold.....	46	-----	62	5	1	-----
Pelican.....	76	4	138	8	-----	-----
Piehl.....	19	1	24	-----	-----	-----
Pine Lake.....	52	5	71	-----	-----	-----
Schoepke.....	73	-----	68	4	-----	1
Stella.....	13	1	29	-----	-----	-----
Sugar Camp.....	46	-----	72	-----	-----	-----
Three Lakes.....	74	1	264	-----	-----	-----
Woodboro.....	14	-----	38	-----	-----	-----

VOTE FOR GOVERNOR—Continued

Counties, Towns, Cities, Villages and Election Precincts	Schmed- eman Dem.	Buck- nam Pro.	Kohler Rep.	Hauser Soc.	Ehr- hardt Ind. Labor	Hayes Ind. Workers
ONEIDA CO.—con.						
Woodruff.....	54	3	95	4		
Rhinelander, city:						
1st ward.....	113	4	239	3	1	1
2nd ward.....	138	5	127	2	1	
3rd ward.....	195	6	247	9		2
4th ward.....	91	1	328	4		2
5th ward.....	137	2	316	14		
6th ward.....	230	2	417	25	2	1
Totals.....	1,846	45	3,348	91	15	8
OUTAGAMIE CO.						
Black Creek.....	91	3	165			
Bovina.....	39	1	131			
Buchanan.....	307	2	38	2	1	
Center.....	195	3	245	1		
Cicero.....	124	7	204	1		
Dale.....	152	1	262	3		
Deer Creek.....	150	3	124	1	2	
Ellington.....	200	3	240	5	1	
Freedom.....	359		166	1		
Grand Chute.....	412	2	366	1		
Greenville.....	184		286	2	1	
Hortonia.....	70	1	125	1	1	
Kaukauna.....	186		37	1	2	
Liberty.....	69	3	45		2	
Maine.....	37	2	129	3	1	
Maple Creek.....	104	2	100			
Onieda.....	158	2	285	2	1	2
Osborn.....	64	1	111			
Seymour.....	139	2	167			
Vandenbrook.....	255		39			
Bear Creek, village.....	131		39	1		
Black Creek, village.....	54	2	178	1		
Combined Locks, village.....	112	1	34	1		
Hortonville, village.....	178	2	231			1
Kimberly, village.....	611		157	1		
Little Chute, village.....	924	14	126	1		
Shiocton, village.....	42		187			
Appleton, city:						
1st ward, 1st pct.....	170	2	1,034	7		
1st ward, 2nd pct.....	164		819	1		
2nd ward, 1st pct.....	174		574	3		1
2nd ward, 2nd pct.....	282	3	410			
3rd ward, 1st pct.....	821	2	411	2		
3rd ward, 2nd pct.....	563	1	548	6		2
4th ward, 1st pct.....	144	2	123	4		1
4th ward, 2nd pct.....	492	4	304	5		
5th ward, 1st pct.....	384		451	7		
5th ward, 2nd pct.....	589	1	681	5		1
6th ward, 1st pct.....	229	3	679	7		
6th ward, 2nd pct.....	228	1	690	6		
Kaukauna, city:						
1st ward, 1st pct.....	358	2	270	2		
2nd ward, 2nd pct.....	339	3	323	9	1	
3rd ward, 3rd pct.....	496	10	258	8	3	1
4th-5th ward, 4th pct.....	330	3	298	9		1
New London, city.....	225	3	257	5		
Seymour, city:						
1st ward.....	86	1	217			
2nd ward.....	73		149			
Totals.....	11,491	98	12,763	115	18	10
OZAUKEE CO.						
Belgium.....	430		56			
Cedarburg.....	191	2	162	9	3	
Fredonia.....	236	1	142	11		
Grafton.....	113	3	104	8	1	
Mequon.....	292	2	300	22		
Port Washington.....	192	6	65	4		
Saukville.....	197		98	7		
Belgium, village.....	138		10			

VOTE FOR GOVERNOR—Continued

Counties, Towns, Cities, Villages and Election Precincts	Schmedeman Dem.	Bucknam Pro.	Kohler Rep.	Hauser Soc.	Ehrhardt Ind. Labor	Hayes Ind. Workers
OZAUKEE CO.—con.						
Fredonia, village.....	113	-----	31	-----	-----	-----
Grafton, village.....	222	1	164	5	-----	-----
Saukville, village.....	109	1	33	3	-----	-----
Thiensville, village.....	87	2	85	-----	-----	-----
Cedarburg, city:						
1st ward.....	134	1	180	1	-----	-----
2nd ward.....	74	-----	113	1	-----	-----
3rd ward.....	125	1	141	7	-----	-----
Port Washington, city:						
1st ward.....	269	-----	65	-----	-----	-----
2nd ward.....	226	-----	55	3	-----	-----
3rd ward.....	179	1	89	1	-----	-----
4th ward.....	130	1	67	3	-----	-----
5th ward.....	156	-----	119	2	-----	-----
6th ward.....	123	2	145	1	-----	-----
Totals.....	3,736	24	2,224	88	4	-----
PEPIN CO.						
Albany.....	67	1	113	-----	-----	-----
Durand.....	45	-----	52	1	1	-----
Frankfort.....	32	4	232	-----	-----	1
Lima.....	191	-----	37	-----	-----	1
Pepin.....	47	6	254	-----	6	-----
Stockholm.....	6	3	114	3	1	1
Waterville.....	140	5	303	11	-----	-----
Waubesa.....	19	-----	47	-----	-----	-----
Pepin, village.....	26	2	191	-----	2	-----
Stockholm, village.....	14	1	88	-----	-----	-----
Duran, city:						
1st ward.....	130	-----	63	-----	-----	-----
2nd ward.....	103	1	273	4	-----	-----
3rd ward.....	50	1	198	2	-----	-----
Scattering.....	7	-----	-----	-----	-----	-----
Totals.....	875	24	2,020	21	10	3
PIERCE CO.						
Clifton.....	65	1	132	1	-----	-----
Diamond Bluff.....	61	-----	77	3	-----	-----
Ellsworth.....	71	1	451	1	1	-----
El Paso.....	77	-----	224	-----	-----	-----
Gilman.....	29	4	301	2	1	1
Hartland.....	54	2	331	4	5	-----
Isabelle.....	7	2	42	-----	1	-----
Maiden Rock.....	25	5	276	-----	2	3
Martell.....	98	2	269	4	5	8
Oak Grove.....	128	5	98	-----	-----	-----
River Falls.....	160	5	201	1	-----	1
Rock Elm.....	97	4	261	4	4	-----
Salem.....	28	5	296	2	2	-----
Spring Lake.....	44	11	245	-----	3	1
Trenton.....	30	6	282	1	4	-----
Trimbelle.....	192	1	253	8	7	3
Union.....	85	1	240	12	3	-----
Bay City, village.....	38	4	57	3	3	-----
Ellsworth, village.....	137	1	504	1	-----	-----
Elmwood, village.....	77	-----	205	4	-----	-----
Maiden Rock, village.....	20	-----	133	-----	-----	-----
Plum City, village.....	52	-----	70	2	-----	1
Spring Valley, village.....	67	3	365	-----	1	-----
Prescott, city:						
1st ward.....	39	2	77	-----	-----	-----
2nd ward.....	27	-----	66	-----	-----	-----
3rd ward.....	18	1	98	-----	-----	-----
River Falls, city:						
2nd election dist.....	260	23	917	3	5	-----
Scattering.....	6	-----	-----	-----	-----	-----
Totals.....	1,986	89	6,471	56	47	18

VOTE FOR GOVERNOR—Continued

Counties, Towns, Cities, Villages and Election Precincts	Schmed- eman Dem.	Buck- nam Pro.	Kohler Rep.	Hauser Soc.	Ehr- hardt Ind. Labor	Hayes Ind. Workers
POLK CO.						
Alden.....	70	4	297		5	
Apple River.....	83	4	124	2	3	
Blasam Lake.....	55	1	176			
Beaver.....	41	1	133			
Black Brook.....	55	8	190	2	4	3
Bone Lake.....	55	1	125	5	5	
Clam Falls.....	34	2	165	5	2	
Clayton.....	51	4	190	1	1	
Clear Lake.....	58	2	232	1	3	
Eureka.....	104	4	336	3	11	1
Farmington.....	148	6	124		1	
Garfield.....	33	3	306	3		
Georgetown.....	43		105	2	1	
Johnstown.....	33	2	108	4	2	1
Laketown.....	26	1	292		1	
Lincoln.....	72	7	240	1	1	
Lorain.....	22	3	136	1	1	
Luck.....	48	2	163	9	1	
McKinley.....	34	7	113	2		
Milltown.....	73	5	180	1	2	
Osceola.....	22	1	217			
St. Croix Falls.....	39	4	223	1	4	
Sterling.....	33		140	1		
West Sweden.....	31	7	145	17	1	
Balsam Lake, village.....	30		110			
Centuria, village.....	31	4	144			
Clayton, village.....	27	2	67		1	
Clear Lake, village.....	49	1	236	1	2	1
Dresser Jct., village.....	24	2	82	1	1	
Frederic, village.....	25	2	231	2		
Luck, village.....	47	3	177	1		
Milltown, village.....	29		151			
Osceola, village.....	44	2	204	1		
St. Croix Falls, village.....	31	4	364	2		
Amery, city.....	109	5	395	1		2
Scattering.....	9					
Totals.....	1,709	104	6,621	70	53	8
PORTAGE CO.						
Alban.....	174	2	158	1		
Almond.....	61	1	181			
Amherst.....	180		210	4		
Belmont.....	98	3	111	2		
Buena Vista.....	141	1	182			
Carson.....	231	2	99	4		1
Dewey.....	122		13			
Eau Claire.....	161	2	172			
Grant.....	66		89	1	1	
Hull.....	347		38			
Lanark.....	97	3	199	2		
Linwood.....	96	1	71	2		
New Hope.....	227	2	116	2		
Pine Grove.....	38	2	150		2	
Plover.....	186	3	260	2	1	
Sharon.....	523		18			
Stockton.....	502	1	62		2	
Almond, village.....	48		168			
Amherst, village.....	46	5	246		2	
Amherst Jct., village.....	44		44			
Junction City, village.....	50	1	56			
Nelsonville, village.....	31		62			
Plover, village.....	47		73			
Rosholt, village.....	88		149	2		
Stevens Point, city:						
1st ward, 1st pct.....	268		385	2		
2nd ward, 1st pct.....	213		324		1	1
2nd ward, 2nd pct.....	214	3	231			
3rd ward, 1st pct.....	314	1	292	5	1	1
3rd ward, 2nd pct.....	203	1	316	2		
4th ward, 1st pct.....	695	1	66		1	

GENERAL ELECTION TABLES

857

VOTE FOR GOVERNOR—Continued

Counties, Towns, Cities, Villages and Election Precincts	Schmedeman Dem.	Bucknam Pro.	Kohler Rep.	Hauser Soc.	Ehrhardt Ind. Labor	Hayes Ind. Workers
PORTAGE CO.—con.						
4th ward, 2nd pct.	375	4	48			
5th ward	350	4	336	9	1	1
6th ward	186		201	8		
Scattering	2					
Totals	6,422	44	5,176	49	12	4
PRICE CO.						
Catawba	35	2	67	2		
Eisenstein	121	2	74	5		
Elk	49		80	2	1	1
Emery	67		88	12	1	
Fifield	80	4	154	1		1
Flambeau	53		99	1	1	
Georgetown	15		90			1
Hackett	20	1	68			
Harmony	55		35	1	1	
Hill	16		112		1	1
Kennan	42	8	71	5		
Knox	25	5	80	3	8	28
Lake	122	2	201	5	2	
Ogema	36	1	390	2	2	1
Prentice	45	1	152	1	2	
Spirit	26	3	122	2	2	
Worcester	134	5	169	5	3	1
Catawba, village	46	1	57	1		
Kennan, village	28		63			
Prentice, village	45		165	2	1	
Park Falls, city:						
1st ward	107	6	162	2	4	1
2nd ward	91	5	85		1	
3rd ward	155		208			1
4th ward	83	3	123		2	
Phillips, city:						
1st ward	68		193			
2nd ward	48		191			
3rd ward	77	4	122			
Scattering	4					
Totals	1,689	53	3,421	51	32	36
RACINE CO.						
Burlington	283	5	143	5		1
Caledonia	248	4	621	14	1	
Dover	151	4	224	2		
Mt. Pleasant	282	3	877	14	3	3
Norway	83	2	248	3	1	
Raymond	129	2	337	7	1	
Rochester	52		131		2	1
Waterford	105	2	233	2	3	
Yorkville	54	14	311	1	2	
Rochester, village	16		104			
Sturtevant, village	43	1	161	6	1	
Union Grove, village	59	6	334	4	3	
Waterford, village	148	2	212	1		
Burlington, city:						
1st ward	89	1	130			
2nd ward	259	1	365	4	1	
3rd ward	310	4	248	1	1	
4th ward	234		252			
Racine, city:						
1st ward	86		260	8	1	2
2nd ward	101	4	1,049	3	1	
No. 3rd ward	199	4	547	4		
So. 3rd ward	423	10	612	12	5	
East 4th ward	222	6	338	11	1	1
West 4th ward	335	1	453	7	3	
5th ward	251	4	468	22	9	3
6th ward	194	3	402	5	1	1
1st pct., 7th ward	315	1	610	18	3	2
2nd pct., 7th ward	237	5	484	14	1	
1st pct., 8th ward	149	6	551	10	3	
2nd pct., 8th ward	134	5	761	8	2	

VOTE FOR GOVERNOR—Continued

Counties, Towns, Cities, Villages and Election Precincts	Schmedeman Dem.	Bucknam Pro.	Kohler Rep.	Hauser Soc.	Ehrhardt Ind. Labor	Hayes Ind. Workers
RACINE CO.—con.						
1st pct., 9th ward	151	3	542	11	4	2
2nd pct., 9th ward	173	3	446	13	2	5
1st pct., 10th ward	210	2	366	5	2	2
2nd pct., 10th ward	267	1	265	13	5	4
1st pct., 11th ward	120	3	732	11	4	-----
2nd pct., 11th ward	169	4	482	4	3	-----
1st pct., 12th ward	274	8	1,358	9	5	2
2nd pct., 12th ward	292	4	1,168	22	3	-----
1st pct., 13th ward	186	4	462	11	4	-----
2nd pct., 13th ward	200	8	804	13	3	3
1st pct., 14th ward	222	7	273	8	9	3
2nd pct., 14th ward	216	2	459	9	3	1
1st pct., 15th ward	391	9	676	27	7	4
2nd pct., 15th ward	294	2	622	21	6	3
Totals	8,856	174	20,111	363	115	43
RICHLAND CO.						
Akan	122	4	160	-----	-----	1
Bloom	79	15	273	-----	-----	2
Buena Vista	119	5	277	-----	1	-----
Dayton	96	1	243	4	1	-----
Eagle	120	1	188	2	1	-----
Forest	22	2	201	-----	-----	-----
Henrietta	129	2	245	2	3	-----
Ithaca	186	-----	157	1	-----	-----
Marshall	35	7	257	-----	1	-----
Orion	101	1	185	-----	-----	2
Richland	64	6	303	3	-----	-----
Richwood	139	6	260	-----	1	-----
Rockbridge	48	2	253	2	3	-----
Sylvan	56	10	204	-----	1	-----
Westford	207	-----	74	-----	-----	-----
Willow	60	6	233	-----	-----	-----
Cazenovia, village	123	1	98	-----	-----	-----
Lone Rock, village	98	4	70	-----	-----	-----
Viola, village	33	-----	203	-----	-----	-----
Richland Center, city:	-----	-----	-----	-----	-----	-----
1st ward	87	9	413	2	-----	-----
2nd ward	175	1	392	1	1	-----
3rd ward	199	3	559	3	-----	-----
Totals	2,298	86	5,248	21	14	5
ROCK CO.						
Aron	27	-----	153	-----	1	-----
Beloit	148	4	604	11	-----	-----
Bradford	39	5	258	4	-----	-----
Center	141	2	191	1	-----	-----
Clinton	59	1	333	1	-----	-----
Fulton	143	6	247	3	-----	-----
Harmony	176	8	258	1	-----	-----
Janesville	84	-----	208	1	1	-----
Johnstown	89	4	190	-----	-----	1
La Prairie	81	8	217	1	-----	-----
Lima	68	-----	195	-----	-----	-----
Magnolia	111	5	155	-----	-----	-----
Milton	239	17	409	1	-----	-----
Newark	24	1	261	1	-----	-----
Plymouth	94	3	278	-----	-----	-----
Porter	137	-----	172	-----	-----	-----
Rock	144	2	211	-----	3	-----
Spring Valley	70	3	211	1	1	-----
Turtle	82	2	324	1	1	-----
Union	104	7	224	-----	-----	-----
Clinton, village	56	10	398	1	-----	-----
Footville, village	55	3	146	2	1	-----
Milton, village	74	25	524	-----	1	-----
Orfordville, village	44	1	220	-----	-----	-----
Beloit, city:	-----	-----	-----	-----	-----	-----
1st ward	219	5	509	2	-----	-----
2nd ward	189	12	857	6	-----	-----
3rd ward	222	5	991	-----	-----	-----

VOTE FOR GOVERNOR—Continued

Counties, Towns, Cities, Villages and Election Precincts	Schmedeman Dem.	Bucknam Pro.	Kohler Rep.	Hauser Soc.	Ehrhardt Ind. Labor	Hayes Ind. Workers
ROCK CO.—con.						
4th ward	281	9	836	8		
5th ward	193	3	508		2	
6th ward	235	3	742	5		
7th ward	248	10	707	3		
8th ward	273	7	966	5	1	
9th ward	245	2	944	2		
Edgerton, city	441	6	924	3		
Evansville, city	265	19	779	6		
Janesville, city:						
1st pct., 1st ward	413	3	411	2	2	1
2nd pct., 1st ward	332	4	577	6		3
1st pct., 2nd ward	238	4	302			
2nd pct., 2nd ward	359	4	658			
3rd ward	264	2	735	1		
1st pct., 4th ward	562	2	473	2		
2nd pct., 4th ward	480		535	4		
5th ward	561	1	386			
6th ward	242	3	749		1	1
7th ward	271	11	560	1	2	1
Totals	8,822	232	20,536	86	17	7
RUSK CO.						
Atlanta	45		143	4	3	2
Big Bend	22	6	89	6		
Big Falls	3	2	26	2		
Cedar Rapids	2	1	15	4	2	
Dewey	45	7	84	1		
Flambeau	53	1	171	2	1	
Grant	76	4	212	4	2	
Grow	49	4	90	4	1	1
Hawkins	27	1	55	4	2	2
Hubbard	8		25			
Lawrence	31	1	56	3		
Marshall	49	9	91	29	3	7
Murry	19	1	96	1		
Richland	13	3	47			
Rusk	42	3	59	2		6
South Fork	6	1	26		6	1
Strickland	46	3	49	2		2
Stubbs	38	6	167	4	1	
Thornapple	35	1	143	1	1	
True	39	3	110	2	1	
Washington	29	3	50	1		1
Wilkinson	5	2	14		2	
Willard	7	1	39	7		
Wilson	27	1	15			
Bruce, village	43	5	140			1
Conrath, village	6		38	2	1	
Glen Flora, village	7	2	48			
Hawkins, village	21	6	154	1		
Ingram, village	29		41			
Sheldon, village	14		36			3
Tony, village	20	1	50		1	
Weyerhauser, village	36	5	87		2	1
Ladysmith, city:						
1st ward	41	4	98	3		
2nd ward	56	3	119		1	
3rd ward	47	1	114		1	
4th ward	28	1	139	3	2	
5th ward	32	6	153		2	
6th ward	45	1	135	1	1	
7th ward	50	1	212	2		
Scattering	11					
Totals	1,191	100	3,436	95	39	27
ST. CROIX CO.						
Baldwin	61	3	311	2		
Cady	55	9	290	7		
Cylon	99	1	157			
Eau Galle	54	2	290	10	2	1
Emerald	163	2	136	1		1

VOTE FOR GOVERNOR—Continued

Counties, Towns, Cities, Villages and Election Precincts	Schmedeman Dem.	Bucknam Pro.	Kohler Rep.	Hauser Soc.	Ehrhardt Ind. Labor	Hayes Ind. Workers
ST. CROIX CO.—con.						
Erin Prairie.....	231	—	14	—	—	—
Forest.....	109	3	165	6	2	—
Glenwood.....	167	7	186	—	—	1
Hammond.....	107	5	206	5	—	—
Hudson.....	61	2	145	—	—	—
Kinnickinnic.....	106	2	113	2	—	—
Pleasant Valley.....	44	—	76	1	—	—
Richmond.....	130	—	113	—	1	1
Rush River.....	34	2	131	—	—	—
Somerset.....	179	2	86	—	—	—
Springfield.....	134	5	275	—	—	—
Stanton.....	153	2	119	—	—	—
Star Prairie.....	102	—	191	—	—	—
St. Joseph.....	94	2	171	3	—	—
Troy.....	114	5	121	1	—	—
Warren.....	123	—	256	—	—	—
Baldwin, village.....	48	—	377	—	—	—
Deer Park, village.....	41	—	63	—	—	—
Hammond, village.....	79	2	143	—	—	—
North Hudson, village.....	163	2	86	6	1	—
Somerset, village.....	133	1	40	—	—	—
Star Prairie, village.....	14	2	98	—	—	—
Wilson, village.....	11	3	88	—	—	—
Woodville, village.....	15	5	142	—	1	—
Glenwood, city:						
1st ward.....	23	1	51	—	—	—
2nd ward.....	25	—	58	—	—	—
3rd ward.....	34	—	130	—	—	—
Hudson, city:						
1st ward.....	48	1	92	3	—	—
2nd ward.....	163	5	464	8	1	—
3rd ward.....	243	4	417	3	2	—
New Richmond, city:						
1st ward.....	144	—	220	—	—	—
2nd ward.....	196	—	298	1	—	—
3rd ward.....	55	—	180	—	—	—
River Falls, city:						
1st ward.....	34	2	79	—	1	—
Scattering.....	5	—	—	—	—	—
Totals.....	3,789	82	6,578	59	11	4
SAUK CO.						
Baraboo.....	129	2	350	4	1	1
Bear Creek.....	264	1	61	—	1	—
Dellona.....	111	—	49	1	—	1
Delton.....	102	6	231	—	—	—
Excelsior.....	105	2	120	2	—	—
Fairfield.....	28	6	168	—	—	—
Franklin.....	312	—	32	—	—	—
Freedom.....	68	3	103	4	—	—
Greenfield.....	50	5	167	1	1	—
Honey Creek.....	85	1	95	4	1	—
Ironton.....	128	7	170	2	—	1
La Valle.....	107	7	140	2	—	—
Merrimack.....	61	—	73	—	—	—
Prairie du Sac.....	62	—	78	—	—	—
Reedsburg.....	137	3	100	1	1	—
Spring Green.....	131	2	57	1	1	—
Sumpter.....	80	2	163	—	—	—
Troy.....	149	4	196	2	—	—
Washington.....	167	9	162	2	1	1
Westfield.....	169	3	66	—	—	—
Winfield.....	142	1	97	2	—	—
Woodland.....	81	20	169	—	1	—
Ableman, village.....	95	1	64	—	—	—
Ironton, village.....	28	3	60	—	—	—
La Valle, village.....	56	1	131	1	—	2
Lime Ridge, village.....	22	1	94	1	1	—
Loganville, village.....	76	1	35	—	—	—
Merrimack, village.....	41	2	65	1	—	—
North Freedom, village.....	37	1	138	1	—	—

VOTE FOR GOVERNOR—Continued

Counties, Towns, Cities, Villages and Election Precincts	Schmedeman Dem.	Bucknam Pro.	Kohler Rep.	Hauser Soc.	Ehrhardt Ind. Labor	Hayes Ind. Workers
SAUK CO.—con.						
Plain, village.....	149	-----	16	-----	-----	-----
Prairie du Sac, village.....	126	1	337	1	1	-----
Sauk City, village.....	345	1	153	-----	-----	-----
Spring Green, village.....	240	6	190	-----	-----	-----
Baraboo, city:						
1st ward, 1st pct.....	119	6	513	-----	-----	-----
1st ward, 2nd pct.....	134	3	307	-----	-----	-----
2nd ward, 1st pct.....	207	2	442	-----	-----	-----
2nd ward, 2nd pct.....	287	1	346	-----	1	-----
3rd ward.....	246	5	218	1	-----	-----
Reedsburg, city:						
1st ward.....	250	5	358	2	-----	-----
2nd ward.....	281	6	526	-----	1	-----
Scattering.....	10	-----	-----	-----	-----	-----
Totals.....	5,407	130	6,834	36	12	6
SAWYER CO.						
Bass Lake.....	57	1	94	-----	-----	-----
Couderay.....	36	3	78	1	-----	-----
Draper.....	51	-----	138	5	-----	-----
Edgewater.....	46	1	46	1	-----	-----
Fishtrap.....	4	-----	42	-----	2	-----
Hayward.....	50	1	154	-----	-----	-----
Hunter.....	42	-----	30	1	-----	1
Lenroot.....	31	2	131	3	-----	-----
Meadowbrook.....	18	-----	43	-----	-----	-----
Meteor.....	32	-----	51	3	1	-----
Ojibwa.....	21	-----	63	-----	-----	-----
Radisson.....	32	2	99	-----	1	1
Round Lake.....	32	1	117	4	-----	-----
Sand Lake.....	38	-----	128	1	-----	-----
Spider Lake.....	13	1	66	-----	-----	-----
Weirgor.....	18	-----	60	1	2	-----
Winter.....	55	10	195	5	-----	-----
Couderay, village.....	20	1	53	-----	-----	-----
Exeland, village.....	16	1	61	-----	-----	-----
Hayward, city:						
1st ward.....	52	1	148	1	-----	-----
2nd ward.....	40	2	125	1	-----	-----
3rd ward.....	30	-----	146	1	-----	-----
Totals.....	734	27	2,068	28	6	2
SHAWANO CO.						
Almon.....	57	4	104	1	-----	-----
Angelica.....	139	4	138	3	1	2
Aniwa.....	69	2	62	-----	-----	-----
Bartelme.....	6	-----	29	1	-----	-----
Belle Plain.....	133	2	185	1	-----	-----
Birnamwood.....	65	2	70	5	1	-----
Fairbanks.....	76	3	73	3	1	3
Germania.....	45	1	62	-----	-----	-----
Grant.....	42	2	246	4	-----	-----
Green Valley.....	101	2	163	5	2	2
Hartland.....	54	6	126	-----	-----	-----
Herman.....	128	4	168	2	1	2
Hutchins.....	39	7	124	-----	-----	-----
Lessor.....	109	2	161	2	-----	-----
Maple Grove.....	264	2	100	1	-----	-----
Morris.....	51	3	128	2	1	-----
Navarrino.....	37	4	69	9	-----	-----
Pella.....	56	1	157	1	1	-----
Red Springs.....	41	1	119	-----	-----	1
Richmond.....	119	4	171	1	1	-----
Seneca.....	64	-----	129	2	-----	-----
Washington.....	77	2	102	2	-----	-----
Waukesha.....	115	2	119	-----	1	3
Wescott.....	53	-----	94	2	-----	-----
Wittenberg.....	35	7	200	7	1	-----
Aniwa, village.....	25	1	63	1	-----	-----
Birnamwood, village.....	37	1	161	1	-----	-----
Bonduel, village.....	80	3	103	1	-----	-----

VOTE FOR GOVERNOR—Continued

Counties, Towns, Cities, Villages and Election Precincts	Schmedeman Dem.	Bucknam Pro.	Kohler Rep.	Hauser Soc.	Ehrhardt Ind. Labor	Hayes Ind. Workers
SHAWANO CO.—con.						
Bowler, village	25		77	3		
Cecil, village	67		54			
Eland, village	90	4	47			
Gresham, village	89		30			
Keshena, village	79		57			
Mattoon, village	40	3	129	1		
Neopit, village	88	1	105	1	1	
Tigerton, village	88	2	149		1	
Wittenberg, village	104	6	220	9	1	1
Shawano, city:						
1st ward	206	2	397	3		
2nd ward	122	1	201			
3rd ward	228	4	391	2	3	
Scattering	13					
Totals	3,343	95	5,283	76	18	14
SHEBOYGAN CO.						
Greenbush	224	2	196	1		
Herman	325	7	189	12	4	
Holland	197	4	642			
Lima	161	2	519	1		
Lyndon	174	1	212	2	1	2
Mitchell	159	3	95	4		
Mosel	139	2	74	13		
Plymouth	249	9	224	9	2	
Rhine	223		80	13		
Russell	113	3	32	2		
Scott	153	2	235	9		
Sheboygan	313	3	375	37		
Sheboygan Falls	189	4	219	28		
Sherman	219	8	129	14	2	
Wilson	103		208	3		
Adell, village	53	1	69			
Cascade, village	70		73	1		
Cedar Grove, village	83	4	359			
Elkhart Lake, village	156		98	5		
Glenbeulah, village	55	1	74	1		
Kohler, village	28	1	768	1		
Oostburg, village	15		319			
Random Lake, village	210		32	1		
Waldo, village	35	2	126			
Plymouth, city:						
1st pct., 1st ward	205		196	2		
2nd pct., 1st ward	155	1	223	4		
1st pct., 2nd ward	173	4	252	2	1	
2nd pct., 2nd ward	143	2	278	7		
Sheboygan Falls, city:						
1st ward	152		466	24	1	
2nd ward	114	4	492	4		
Sheboygan, city:						
1st pct., 1st ward	194	3	709	12		
2nd pct., 1st ward	331	8	853	21		
3rd pct., 1st ward	107	7	427	6		
2nd ward	320	2	607	22	1	
3rd ward	150	8	241	16		
1st pct., 4th ward	364	1	526	41	1	
2nd pct., 4th ward	487	2	573	66	1	4
1st pct., 5th ward	365	15	409	39	5	2
2nd pct., 5th ward	218	6	256	40		
6th ward	303	2	418	41	4	1
1st pct., 7th ward	426	5	603	41	4	
2nd pct., 7th ward	434	1	360	51	2	
1st pct., 8th ward	254	1	327	26		
2nd pct., 8th ward	442	3	445	36		1
3rd pct., 8th ward	508	1	528	44	1	
Scattering	9					
Totals	9,492	135	14,586	702	30	10
TAYLOR CO.						
Aurora	50	2	91	4		
Browning	47	5	82	11	2	1

VOTE FOR GOVERNOR—Continued

Counties, Towns, Cities, Villages and Election Precincts	Schmedeman Dem.	Bucknam Pro.	Kohler Rep.	Hauser Soc.	Ehrhardt Ind. Labor	Hayes Ind. Workers
TAYLOR CO.—con.						
Chelsea	77	1	77	15	2	1
Cleveland	16	1	103	5	1	
Deer Creek	105	1	141	4		4
Ford	22		47			
Goodrich	33	2	39	3		
Greenwood	40	1	78	6	1	1
Grover	11	1	65	1		
Hammel	52		66	6	1	
Holway	43	1	118	8	1	2
Jump River	16	1	115	5		
Little Black	204	3	164	2	2	
Maplehurst	29	4	74	2		
McKinley	46		96	4	2	1
Medford	169	8	192	20		1
Molitor	15		35			
Pershing	28		44	1		
Rib Lake	50	1	104	1		
Roosevelt	40		83	6		
Taft	26	4	76	2		
Westboro	57	4	173	2		
Gilman, village	81	1	58	1		2
Lublin, village	8		25			
Rib Lake, village	94	6	259		1	
Medford, city:						
1st ward	91	6	187	7	2	
2nd ward	79	3	96	2		
3rd ward	85	5	159	5	3	1
Scattering	5					
Totals	1,614	61	2,847	123	18	14
TREMPEALEAU CO.						
Albion	85	1	171	3	1	1
Arcadia	501	4	178	1	2	
Burnside	177		12		1	
Caledonia	23	1	94			
Chimney Rock	66	3	158			
Dodge	198	1	36			
Etrick	174	1	543			
Gale	94		334	2	1	
Hale	193	4	264		2	1
Lincoln	67	1	108	1		
Pigeon	125	2	245			
Preston	106	4	311	2	5	1
Sumner	44	1	158	1		
Trempealeau	114	4	216	1		1
Unity	72	5	207	3		
Blair, village	65		227			
Eleva, village	19	1	152			
Galesville, village	59	2	426	1		
Independence, village	231	1	130			
Osseo, village	70	3	301			
Trempealeau, village	58	2	161		1	
Whitehall, village	76	1	402		2	1
Arcadia, city:						
1st ward	78	2	70			
2nd ward	222	4	92	1		
3rd ward	83	1	83	1		
Scattering	6					
Totals	2,950	49	5,079	17	15	5
VERNON CO.						
Bergen	72	2	101		1	
Christiana	144	1	134		1	
Clinton	126	4	198		3	
Coon	77	1	157	1		
Forest	62	2	282			
Franklin	175	3	226			
Genoa	179		125			
Greenwood	100		102		1	
Hamburg	50	3	160			
Harmony	60	7	194			
Hillsboro	71		145		3	

VOTE FOR GOVERNOR—Continued

Counties, Towns, Cities, Villages and Election Precincts	Schmedeman Dem.	Bucknam Pro.	Kohler Rep.	Hauser Soc.	Ehrhardt Ind. Labor	Hayes Ind. Workers
VERNON CO.—con.						
Jefferson.....	129	6	229	1	—	—
Kickapoo.....	85	4	146	2	—	—
Liberty.....	29	1	91	—	—	—
Stark.....	36	3	161	2	—	—
Sterling.....	74	4	232	—	—	—
Union.....	109	1	80	—	—	—
Viroqua.....	230	5	278	—	1	—
Webster.....	105	4	221	—	—	—
Wheatland.....	25	5	176	—	—	—
Whitestown.....	62	8	137	1	1	—
Chaseburg, village.....	24	1	79	—	—	—
Coon Valley, village.....	16	1	172	—	—	—
De Soto, village.....	20	1	68	—	—	—
Hillsboro, village.....	114	3	300	—	—	—
La Farge, village.....	40	4	233	1	—	—
Ontario, village.....	43	2	71	2	—	—
Readstown, village.....	69	4	126	—	—	—
Stoddard, village.....	20	2	89	1	—	—
Viola, village.....	22	—	80	—	—	—
Viroqua, city:						
1st ward.....	122	2	294	—	—	—
2nd ward.....	70	3	343	—	—	—
3rd ward.....	115	4	289	1	1	—
Westby, city:						
1st ward.....	67	—	96	1	—	—
2nd ward.....	69	—	159	—	—	—
3rd ward.....	36	1	63	—	—	—
Totals.....	2,847	92	6,042	13	12	—
VILAS CO.						
Arbor Vitae.....	42	1	73	2	1	—
Boulder Junction.....	12	—	81	—	—	—
Cloverland.....	18	—	32	4	1	—
Conover.....	37	1	98	10	1	2
Farmington.....	18	—	55	4	—	—
Flambeau.....	39	1	160	3	—	1
Lincoln.....	61	—	132	7	2	4
Phelps.....	60	5	268	5	2	21
Plum Lake.....	18	—	86	1	1	—
Presque Isle.....	19	1	173	—	1	—
Spider Lake.....	12	—	58	1	—	1
State Line.....	27	1	93	—	—	—
Washington:						
precinct 1.....	12	—	36	3	1	1
precinct 2.....	12	—	25	1	1	—
Winchester.....	21	—	72	2	1	—
Eagle River.....	143	6	394	9	7	—
Totals.....	551	16	1,836	52	19	30
WALWORTH CO.						
Bloomfield.....	96	1	178	1	—	—
Darien.....	114	—	437	—	—	—
Delavan.....	134	4	363	2	—	—
East Troy.....	128	—	205	—	—	—
Geneva.....	92	6	250	2	1	—
La Fayette.....	127	2	209	—	—	—
La Grange.....	67	4	243	1	—	—
Linn.....	120	2	365	1	—	—
Lyons.....	287	6	195	3	—	—
Richmond.....	71	4	116	—	—	—
Sharon.....	60	3	235	2	—	—
Spring Prairie.....	97	2	244	1	1	—
Sugar Creek.....	75	—	252	—	—	—
Troy.....	109	5	208	1	—	—
Walworth.....	47	4	290	1	—	—
Whitewater.....	90	3	132	1	1	—
East Troy, village.....	204	2	239	1	—	—
Fontana on Geneva Lake, village.....	27	1	167	—	—	—
Genoa City, village.....	25	6	273	—	—	—
Sharon, village.....	67	2	323	—	—	1
Walworth, village.....	45	8	408	—	1	—

VOTE FOR GOVERNOR—Continued

Counties, Towns, Cities, Villages and Election Precincts	Schmedeman Dem.	Bucknam Pro.	Kohler Rep.	Hauser Soc.	Ehrhardt Ind. Labor	Hayes Ind. Workers
WALWORTH CO.—con.						
Williams Bay, village.....	20	5	279	1	-----	-----
Delavan, city:						
1st ward.....	112	6	432	2	-----	-----
2nd ward.....	132	4	413	-----	-----	-----
3rd ward.....	103	7	482	1	-----	-----
Elkhorn, city:						
1st ward.....	110	2	213	2	-----	-----
2nd ward.....	120	2	340	2	-----	1
3rd ward.....	109	3	329	-----	-----	-----
Lake Geneva, city:						
1st ward.....	106	3	379	1	-----	-----
2nd ward.....	102	5	241	2	1	-----
3rd ward.....	188	14	374	3	1	-----
Whitewater, city:						
1st ward.....	140	6	190	3	-----	-----
2nd ward.....	200	6	630	3	1	-----
3rd ward.....	142	7	362	7	-----	-----
Scattering.....	14	-----	-----	-----	-----	-----
Totals.....	3,666	135	9,996	44	7	2
WASHBURN CO.						
Barronette.....	27	2	117	-----	2	-----
Bashaw.....	27	11	181	1	31	-----
Bass Lake.....	16	-----	48	-----	-----	-----
Beaver Brook.....	26	4	101	2	-----	-----
Birchwood.....	11	-----	64	1	-----	-----
Brooklyn.....	5	1	85	-----	-----	-----
Casey.....	8	1	25	-----	-----	-----
Chicog.....	8	1	33	2	4	-----
Crystal.....	14	-----	85	7	-----	-----
Evergreen.....	33	1	99	6	1	-----
Frog Creek.....	10	-----	49	1	1	-----
Gull Lake.....	10	-----	30	-----	2	1
Long Lake.....	40	4	80	1	-----	-----
Madge.....	17	-----	59	3	-----	-----
Minong.....	7	1	71	-----	1	-----
Sarona.....	51	7	74	1	1	-----
Spooner.....	12	2	68	9	1	-----
Spring Brook.....	33	4	179	-----	-----	-----
Stinnett.....	9	-----	92	1	-----	-----
Stone Lake.....	9	-----	76	1	2	-----
Trego.....	36	2	124	7	-----	-----
Birchwood, village.....	51	5	145	1	2	1
Minong, village.....	20	-----	64	1	1	1
Shell Lake, village.....	80	2	299	3	-----	-----
Spooner, city:						
1st ward.....	70	2	129	17	1	-----
2nd ward.....	79	2	125	5	3	-----
3rd ward.....	75	-----	95	14	3	1
4th ward.....	76	-----	102	11	1	2
5th ward.....	37	2	47	10	2	-----
Scattering.....	2	-----	-----	-----	-----	-----
Totals.....	897	54	2,746	105	30	8
WASHINGTON CO.						
Addison.....	387	-----	150	3	-----	-----
Barton.....	136	1	101	11	-----	-----
Erin.....	281	-----	93	-----	-----	-----
Farmington.....	208	-----	154	2	1	-----
Germantown.....	240	2	315	10	-----	-----
Hartford.....	271	3	183	3	-----	-----
Jackson.....	150	2	180	13	1	-----
Kewaskum.....	104	4	139	3	-----	-----
Polk.....	153	1	158	17	1	-----
Richfield.....	361	2	194	10	-----	-----
Trenton.....	257	-----	145	12	2	1
Wayne.....	152	3	155	5	1	-----
West Bend.....	176	1	96	8	1	-----
Barton, village.....	231	-----	52	2	-----	-----
Germantown, village.....	53	-----	57	-----	-----	-----
Jackson, village.....	37	-----	59	-----	-----	-----

VOTE FOR GOVERNOR—Continued

Counties, Towns, Cities, Villages and Election Precincts	Schmed- eman Dem.	Buck- nam Pro.	Kohler Rep.	Hauser Soc.	Ehr- hardt Ind. Labor	Hayes Ind. Workers
WASHINGTON CO.—con.						
Kewaskum, village.....	129	1	205	3	1	-----
Slinger, village.....	208	-----	110	13	2	-----
Hartford, city:						
1st ward.....	261	1	335	2	-----	1
2nd ward.....	160	-----	186	7	-----	2
3rd ward.....	197	-----	151	5	-----	-----
4th ward.....	203	2	249	2	-----	-----
West Bend, city:						
1st ward.....	256	4	287	15	-----	-----
2nd ward.....	280	2	371	25	-----	-----
3rd ward.....	262	3	312	11	2	-----
Totals.....	5,158	32	4,437	182	12	4
WAUKESHA CO.						
Brookfield.....	443	3	412	25	1	-----
Delafield.....	163	1	535	7	-----	-----
Eagle.....	85	2	125	5	-----	1
Genesee.....	147	7	391	3	-----	-----
Lisbon.....	175	2	279	10	-----	1
Menomonie.....	334	2	270	20	-----	-----
Merton.....	229	1	324	7	7	1
Mukwonago.....	61	4	186	3	-----	-----
Muskego.....	194	2	295	17	1	1
New Berlin.....	347	1	283	22	-----	-----
Oconomowoc.....	329	2	380	15	-----	-----
Ottawa.....	82	2	142	-----	-----	1
Pewaukee.....	237	2	348	20	-----	-----
Summit.....	179	3	467	11	-----	-----
Vernon.....	65	3	269	10	2	-----
Waukesha.....	105	1	300	1	-----	-----
Big Bend, village.....	13	-----	128	-----	-----	-----
Chenequa, village.....	23	1	183	-----	-----	-----
Dousman, village.....	49	1	95	-----	-----	-----
Eagle, village.....	122	2	102	-----	-----	-----
Hartland, village.....	121	2	271	2	-----	-----
Menomonie Falls, village.....	263	3	376	20	-----	-----
Merton, village.....	39	2	59	5	-----	-----
Mukwonago, village.....	75	2	300	-----	-----	-----
New Butler, village.....	100	4	129	7	-----	-----
North Prairie, village.....	33	2	107	1	-----	-----
Pewaukee, village.....	185	2	276	18	-----	1
Sussex, village.....	54	3	159	1	-----	-----
Wales, village.....	12	1	65	-----	-----	-----
Oconomowoc, city:						
1st precinct.....	254	5	505	2	-----	-----
2nd precinct.....	230	10	819	6	-----	-----
Waukesha, city:						
Dist. 1, ward 1.....	125	3	339	4	-----	-----
Dist. 2, ward 1.....	162	4	455	73	-----	-----
Dist. 1, ward 2.....	180	-----	277	15	3	2
Dist. 2, ward 2.....	200	-----	373	15	-----	-----
Ward 3.....	233	5	244	7	-----	-----
Dist. 1, ward 4.....	146	2	195	2	-----	-----
Dist. 2, ward 4.....	168	2	327	8	-----	-----
Dist. 3, ward 4.....	121	2	309	7	-----	-----
Dist. 1, ward 5.....	137	-----	332	1	-----	-----
Dist. 2, ward 5.....	161	5	512	1	-----	-----
Dist. 1, ward 6.....	184	1	478	8	-----	-----
Dist. 2, ward 6.....	84	5	341	3	3	-----
Scattering.....	2	-----	-----	-----	-----	-----
Totals.....	6,649	107	12,767	382	17	7
WAUPACA CO.						
Bear Creek.....	127	1	176	2	9	-----
Caledonia.....	83	4	94	1	2	1
Dayton.....	41	19	166	1	3	-----
Dupont.....	37	-----	200	2	5	3
Farmington:						
1st pct.....	69	6	168	6	3	3
2nd pct.....	112	4	292	3	-----	-----
Fremont.....	40	-----	51	1	1	-----

VOTE FOR GOVERNOR—Continued

Counties, Towns, Cities, Villages and Election Precincts	Schmedeman Dem.	Bucknam Pro.	Kohler Rep.	Hauser Soc.	Ehrhardt Ind. Labor	Hayes Ind. Workers
WAUPACA CO.—con.						
Harrison.....	95	-----	119	2	2	1
Helvetia.....	31	1	124	2	6	1
Iola.....	95	5	159	2	1	1
Larrabee.....	92	3	237	2	2	1
Lebanon.....	198	2	126	1	3	-----
Lind.....	81	5	132	3	2	1
Little Wolf.....	69	6	173	-----	2	-----
Matteson.....	23	3	142	-----	3	-----
Mukwa.....	100	2	139	-----	1	1
Royalton.....	53	2	104	9	2	-----
Scandinavia.....	59	-----	215	1	4	1
St. Lawrence.....	79	2	181	5	1	-----
Union.....	55	6	154	1	5	2
Waupaca.....	56	6	153	9	8	-----
Weyauwega.....	47	-----	69	2	2	-----
Wyoming.....	19	1	78	5	-----	-----
Big Falls, village.....	30	-----	36	4	5	-----
Embarrass, village.....	27	-----	93	1	2	-----
Fremont, village.....	43	-----	77	-----	1	-----
Iola, village.....	98	3	248	7	-----	2
Manawa, village.....	90	2	213	-----	2	-----
Marion, village.....	73	2	396	-----	1	-----
Ogdensburg, village.....	6	-----	84	-----	-----	-----
Royalton, village.....	26	-----	93	2	1	-----
Scandinavia, village.....	20	-----	151	1	3	-----
Weyauwega, village.....	112	3	283	1	1	2
Clintonville, city:	-----	-----	-----	-----	-----	-----
1st ward.....	75	3	253	1	1	-----
2nd ward.....	85	3	117	1	2	-----
3rd ward.....	81	7	187	3	-----	-----
4th ward.....	115	6	508	3	1	-----
Waupaca, city:	-----	-----	-----	-----	-----	-----
1st ward.....	92	2	264	3	-----	-----
2nd ward.....	80	3	315	2	1	-----
3rd ward.....	60	3	198	6	4	-----
4th ward.....	84	2	295	1	1	-----
New London, city:	-----	-----	-----	-----	-----	-----
1st ward.....	168	4	255	12	1	-----
2nd ward.....	88	1	93	2	1	1
4th ward.....	201	1	320	13	5	-----
5th ward.....	81	3	138	1	2	-----
Totals.....	3,394	126	8,069	124	102	21
WAUSHARA CO.						
Aurora.....	80	1	196	2	2	1
Bloomfield.....	87	-----	111	-----	4	2
Coloma.....	52	7	188	-----	-----	-----
Dakota.....	54	-----	93	1	-----	-----
Deerfield.....	51	3	75	-----	2	-----
Hancock.....	21	5	86	-----	1	-----
Leon.....	53	-----	153	-----	-----	1
Marion.....	85	-----	187	-----	-----	-----
Mt. Morris.....	46	-----	157	1	1	-----
Oasis.....	50	2	63	1	1	-----
Plainfield.....	31	1	148	-----	-----	-----
Poy Sippi.....	75	2	246	1	1	2
Richford.....	41	-----	60	-----	1	-----
Rose.....	63	4	128	1	-----	-----
Saxeville.....	35	1	128	1	-----	-----
Springwater.....	31	2	129	-----	-----	-----
Warren.....	122	-----	92	5	-----	-----
Wautoma.....	33	-----	172	-----	-----	-----
Hancock, village.....	24	1	165	-----	-----	-----
Lohrville, village.....	44	1	28	6	-----	-----
Plainfield, village.....	53	1	196	-----	-----	-----
Red Granite, village.....	170	7	161	8	3	11
Wautoma, village.....	142	-----	376	3	3	-----
Wild Rose, village.....	33	-----	212	-----	-----	-----
Berlin, city:	-----	-----	-----	-----	-----	-----
Ward 2, pct. 2.....	9	-----	3	-----	-----	-----
Totals.....	1,488	38	3,553	30	18	17

VOTE FOR GOVERNOR—Continued

Counties, Towns, Cities, Villages and Election Precincts	Schmedeman Dem.	Bucknam Pro.	Kohler Rep.	Hauser Soc.	Ehrhardt Ind. Labor	Hayes Ind. Workers
WINNEBAGO CO.						
Algoma.....	117	2	286			
Black Wolf.....	89		129			
Clayton.....	76	5	265		2	
Menasha.....	109	1	149			
Neenah.....	72	4	110			
Nekimi.....	82	1	229			
Nepenskum.....	75	4	214			
Omro.....	87		262			
Oshkosh.....	144	5	346		1	
Poygan.....	97	1	105	1		
Rushford.....	115	3	388			
Utica.....	45		257	4		
Vinland.....	60	1	189	4	1	
Winchester.....	77	7	213	4	1	
Winneconne.....	46		162			
Wolf River.....	90		67			
Omro, village.....	79	3	519	1		
Winneconne, village.....	95	2	273		1	
Menasha city:						
1st ward.....	312	1	241	1		
2nd ward.....	457		198			
3rd ward.....	239	1	325	2		1
4th ward.....	374	1	65	2	1	
5th ward.....	453	3	192	4		
Neenah, city:						
1st ward.....	338	5	776	10		
2nd ward.....	221	5	523	2		1
3rd ward.....	219	4	331	1		
4th ward.....	116	6	236	2		
5th ward.....	260	5	419	3	1	
Oshkosh, city:						
1st ward.....	234	2	330	4		
2nd ward.....	351	3	695	6		
3rd ward.....	304	7	396	8		
4th ward.....	380	6	731	3		1
5th ward.....	339	9	987	7	1	1
6th ward.....	619	10	197	16	1	
7th ward.....	152	3	695	3		
8th ward.....	248	7	463	7	1	
9th ward.....	524	11	682	14	1	
10th ward.....	361	10	934	15		1
11th ward.....	412	10	760	11		
12th ward.....	332	7	677	9	1	1
13th ward.....	518	10	245	13		
14th ward.....	197	5	363	7		
15th ward.....	128	4	467	8		
16th ward.....	93	5	260	2		
Scattering.....	2					
Totals.....	9,736	179	16,351	170	13	6
WOOD CO.						
Arpin.....	126	14	219	10	4	
Auburndale.....	204	1	113	2	6	2
Cameron.....	31	3	44	2	1	
Cary.....	17	2	98	1		
Cranmoor.....	16		50		2	
Dexter.....	30	3	41	2	1	
Grand Rapids.....	89	2	149	5	1	
Hansen.....	61	3	213	8		
Hiles.....	8	1	24	7		1
Lincoln.....	157	1	213	4	1	
Marshfield.....	222	5	89		2	
Milladore.....	208	3	134	3		
Port Edwards.....	50	1	64	3	3	
Remington.....	38	2	51		1	
Richfield.....	67	6	219	2	1	
Rock.....	64	9	188	1	2	
Rudolph.....	182	8	159	5	7	
Saratoga.....	52	2	113	1	1	
Seneca.....	47	2	64	4		
Sherry.....	65	4	161		1	
Sigel.....	151	4	228	3	2	

VOTE FOR GOVERNOR—Concluded

Counties, Towns, Cities, Villages and Election Precincts	Schmed- eman Dem.	Buck- nam Pro.	Kohler Rep.	Hauser Soc.	Ehr- hardt Ind. Labor	Hayes Ind. Workers
WOOD CO.—con.						
Wood.....	61	-----	101	10	-----	-----
Auburndale, village.....	84	1	54	-----	-----	-----
Biron, village.....	39	-----	79	-----	2	-----
Port Edwards, village.....	94	1	225	1	-----	-----
Marshfield, city:						
1st ward.....	276	-----	94	1	1	-----
2nd ward.....	268	1	159	2	1	-----
3rd ward.....	145	5	235	7	-----	-----
4th ward.....	142	3	161	1	-----	-----
5th ward.....	207	7	240	1	-----	-----
6th ward.....	174	3	249	2	1	-----
7th ward.....	179	5	242	-----	5	1
8th ward.....	176	1	84	2	-----	-----
Nekoosa, city:						
1st ward.....	38	-----	76	-----	-----	-----
2nd ward.....	61	1	145	-----	1	-----
3rd ward.....	51	1	98	1	1	-----
4th ward.....	47	1	115	2	1	-----
Pittsville, city:						
1st ward.....	24	-----	83	4	-----	-----
2nd ward.....	7	-----	29	2	-----	-----
3rd ward.....	12	1	27	-----	-----	-----
Wisconsin Rapids, city:						
1st ward.....	123	3	178	-----	2	1
2nd ward.....	206	3	349	5	2	-----
3rd ward.....	119	-----	325	1	-----	-----
4th ward.....	187	3	309	4	3	1
5th ward.....	200	4	158	9	2	1
6th ward.....	195	-----	190	16	2	1
7th ward.....	125	4	197	6	1	-----
8th ward.....	133	-----	206	6	-----	-----
Scattering.....	9	-----	-----	-----	-----	-----
Totals.....	5,258	124	7,037	146	61	8

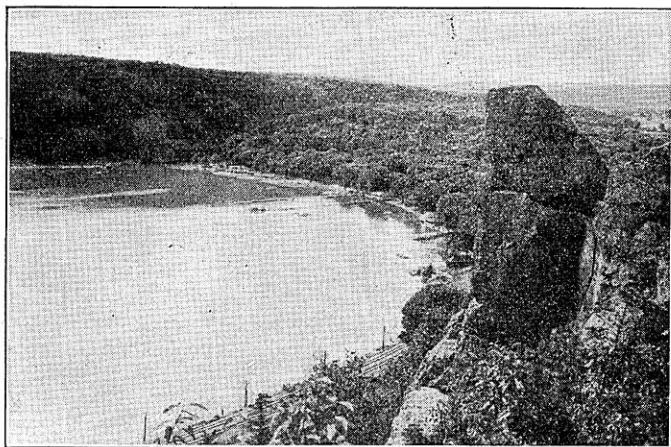

A Scene at Devil's Lake.



Sheep Raising is becoming an Important Industry in Northern Wisconsin.