

---

---

# **State Government**

---

**Legislative Branch**

---

---



## LEGISLATIVE PROCEDURE IN WISCONSIN

By MRS. MARY MORAN KIRSCH, *Librarian*, Wisconsin Legislative Reference Library

UNDER a democratic form of government a law must be the expression of the will of the people and it is, therefore, essential that proper facilities be provided so that this will may be ascertained. One way of attaining this object is secured by adequate study and discussion in the legislature, conducted with sufficient freedom to permit every useful contribution of ideas and opinions, and with sufficient deliberation to exclude as far as possible the untoward influence of haste and passion. The process through which legislation, introduced into the Wisconsin legislature, is to pass must, therefore, be based on a system with ample opportunity for consideration, as well as a reconsideration, of the decisions taken. For these reasons our lawmakers must themselves be governed by laws and rules, collectively known as legislative procedure, the purpose of which is, generally speaking, to attend to public business with the maximum of speed combined with a maximum of care. Due order must be followed in the transaction of business so as to avoid the confusion which is liable to result when a body of one hundred thirty-three men, representing varied groups of people, tries to reach a definite conclusion.



MRS. KIRSCH

There are three things that the legislators may do at each session or meeting of the legislature,—repeal old laws in the statutes, amend old laws, or create new laws. The intent in regard to any one of these three prerogatives must be presented to the legislature in a bill prepared according to definite rules. A bill must be so drawn as to state definitely its purpose. It must not contain more than one subject and it must be properly worded, in language consistent with the Wisconsin statutes, and numbered so as to fit into the statutes. But a bill is much more than a mere sheet of paper expressing the desire of someone to change or modify the existing law. When it becomes a law it is liable to affect seriously social and economic relations. It may do a great deal of good, but it also is liable to work injustice or injury. For these reasons, it is pertinent to inquire into the various factors which are involved in the application of a law to actual life, into the possible effects of its administration, and into the experience of other states and countries with similar laws. The

preparation of most of the bills introduced into the legislature is, therefore, based on a certain amount of research bearing on these points. This research, as well as the mechanical preparation of the bills, is provided at state expense by the Wisconsin legislative reference library, which employs trained librarians and research workers and experts in bill drafting. These services, with limitations as to bill drafting, are available not only to legislators, but to all who wish to ask for them.

A bill, properly worded and drawn, may be introduced either by a member of the legislature or by a legislative committee. As a matter of fact, anyone who desires to have a bill introduced is able to get a member to introduce it for him. If a measure introduced into the legislature does not have behind it a definite interest on the part of a member or some other support, its possibility of passage is slight. Some bills, for which members are unwilling to take direct responsibility, may be introduced "by request". Bills may be introduced either in the senate or in the assembly. Immediately upon introduction, an assembly bill is referred to the revision committee, and a senate bill to the revision clerk. The purpose of this action is to eliminate technical errors and make the bill fit in with existing legislation. Records of section numbers affected are carefully kept so as to prevent confusion and duplication. When reported in correct form by the assembly revision committee or the senate revision clerk, bills are read—usually by title only—before either house and referred to the proper committees for consideration, e.g.,—all appropriation bills and all bills providing for revenue or relating to taxation are referred to the joint committee on finance, bills on agriculture are referred to the committee on agriculture and so on.

At this point, a few words should be said about the nature and functions of legislative committees. Assembly committees are appointed by the speaker; senate committees by a committee on committees. Their function is to study the bills in detail and to recommend action to the assembly or the senate, as the case may be. The committees of one house act independently of those of the other house. The most important characteristic of the committee system is that it constitutes a link between the legislature and the public. This relation finds expression in committee hearings, which are held on every bill for the purpose of finding out the sentiment of the various interests concerning the enactment of a given measure. Committee hearings are public and devoid of any kind of secrecy. Anyone who has something to say in regard to a bill—or thinks that he has something to say—can come and freely express his opinion either for or against a bill. Every committee is required to keep a record of its hearings. An important rule of the Wisconsin legislature is that all bills referred to a committee in either house must be reported out of committee. This not only insures full publicity, but also prevents the exercise of predatory influences which might succeed in killing a bill in the committee without allowing it to come before the legislature as a whole. Public committee hearings are of great

value because they enable the legislature to obtain full information as to various phases of the problem involved in a bill and to find out the attitude of the public in regard to it. In order, however, to prevent abuses, the right to speak at a committee hearing is regulated so far as lobbyists, representing various interests, are concerned, such persons being required to register with the secretary of state, indicating the interests which they represent and the type of legislation in which they are interested. In order that all parties interested in legislation may be heard, hearings of committees are scheduled in advance and listed on a special calendar.

At the close of a hearing, the committee goes into executive session and votes upon the bill. It is then returned to the proper legislative house, carrying the committee's recommendation either that it pass or that it be indefinitely postponed. The date for its consideration is then set and posted on the calendar.

In order to insure deliberation and to prevent the enactment of legislation by surprise, all bills must be read three times in each house. However, the increase in legislative business, and the resulting pressure for time, has brought about the custom of reading the bill by title only, except that the third reading of appropriation bills is at length unless there is a suspension of the rule by unanimous consent of either house. It is interesting to note that the "three readings" requirement was copied from the English parliamentary procedure and was largely insisted upon in the early days as a basis for giving information to members at a period when printing was either non-existent or difficult and the ability to read not general. Bills which come up for legislative consideration must be printed with all the amendments, if there are any. This is required in order to give the members the opportunity to become acquainted with the full and final text of the bill.

After being received from the committee, bills go through two stages in each house, that of engrossment and final passage, the latter stage corresponding to the third reading. Any bill may be killed at the outset by a vote to indefinitely postpone, or amended and returned to the committee for a hearing on the amendment, or amended and passed to third reading, or passed to third reading in its original form. If indefinitely postponed at any stage it may be given another chance, if someone who voted with the majority asks for reconsideration at the following session.

Amendments play an important part in legislative procedure because they serve to perfect many measures. An amendment is often the result of a thorough discussion at committee hearings. Frequently it is the result of compromise and concession and often it reconciles views which are only slightly divergent. It also increases the chances of public approval without which a law is but a dead letter. In the assembly, amendments may be introduced at any time before the bill is engrossed, but after the bill is engrossed a unanimous consent of the house is necessary to consider an amendment, and if the amendment is adopted the bill must be again engrossed.

In the senate, amendments are in order only upon the second reading of the bill.

After the bill is passed to third reading, it appears for final vote on the calendar of the next calendar day, that is, two days later. At this time it cannot be amended. If voted down, it can be temporarily saved at least by a request for reconsideration. If passed, it waits twenty-four hours for a possible request for reconsideration, unless reconsideration is immediately asked for and voted down. Assuming that a bill has been introduced in the assembly and has passed that house, the bill is then messaged to the senate, where it goes through practically the same stages as it did in the assembly.

If an assembly bill is passed by the senate, but is amended by that body it must go back to the assembly. The assembly may either concur in the senate amendment or nonconcur and request a conference. If a conference is asked, the two houses appoint committees which meet and confer. Disagreements are ordinarily adjusted by these conference committees, and the results are reported back to each of the two houses. If the two houses adopt the conference committee report, the bill becomes a law. If a bill is passed by the senate, which passage is referred to as "concurred in", in exactly the form in which it came from the assembly, it is then rolled for presentation to the governor, and is thereupon presented to him for approval. If it is returned by the governor to the assembly signed, it becomes a law; or if the governor retains it ten days, without signing, it also becomes a law.

The governor employs an attorney to examine all bills before he signs them, so that if errors are found they can be corrected before his signature is affixed; or if they are thought to be unconstitutional or are not in conformity with the governor's sentiments he may attempt to prevent their becoming a law by using his veto power. Should he veto a bill, the bill is referred back to the house in which it originated, with a message giving the reasons why the governor has not signed the bill. To become a law, notwithstanding the governor's veto, it is necessary that the bill be passed again by both houses by an affirmative vote of two-thirds of the members present, voting by roll call.

In the assembly the yea and nay vote is taken by a machine, the assembly being equipped with an electrical voting device. By using this mechanism, very little time is required for the taking of votes designed to pass a bill over the governor's veto, as well as for the many other roll calls which come into each day's sessions. There is a constitutional provision which requires that on the passage in either house of the legislature of any law which imposes a tax, or creates a debt, or continues an appropriation the question shall be taken by yeas and nays. There are several other legislative rules on voting, one of which sets forth that the yeas and nays of the members of either house on any question shall at the request of one-sixth of those present be entered on the journal.

An essential prerequisite of lawmaking in a democracy is publicity

in regard to legislative activities. For this reason a complete system of record keeping of legislative transactions has been devised. Each house is required to keep a journal of its proceedings and to publish such journal daily. This journal is an effective agency for publicity and it is a valuable report for the use of the legislature and the courts, as well as for individuals. Both houses of the legislature also issue a daily calendar showing the order of business for the day. These calendars are supposed to be furnished to members at least twenty-four hours before the business which they announce is acted upon. Bulletins of the proceedings of the legislature are issued weekly showing the present status and detailed legislative history of each bill. Likewise, each house issues a bulletin of committee hearings. By the use of this system of record-keeping anyone interested in a particular measure is able to follow its technical passage through the legislature, to receive advance information in regard to the hearings upon it, and to be informed about its final disposition.

Shortly after a bill is signed by the governor it becomes an act. It is filed in the secretary of state's office where a chapter number is assigned. The secretary of state publishes it officially, first in the newspapers, and then in the session laws. The time when each legislative act shall come into effect is stated in the act itself. At the end of the session all of the laws which have been enacted are incorporated into the statutes of the state by the Revisor of Statutes.

Before concluding this article it should be mentioned that, besides bills, resolutions are used by the legislature for the purpose of expressing its opinion on certain matters, such as legislation pending in Congress. Resolutions serve to make known the attitude of the legislature on matters of public policy in regard to contemplated action, or to express its good will, regret or endorsement of various subjects. Resolutions go through the same routine as bills with the difference, however, that after final passage by the legislature they do not require the approval of the governor.

This, in a general way, is an explanation of the main steps in the process of enactment of a bill from its introduction to its final passage. There are, however, by actual count in the Wisconsin legislative manual some four hundred provisions which are laid down as methods of legislative procedure. While many of them have become obsolete, and have outgrown their original purpose, their object, in the final analysis is to safeguard as much as possible the right of expression on the part of the various economic and social groups whose interests may be affected by proposed legislation. It is probably because of its whole-hearted adherence to the spirit of these rules and regulations that the legislature of Wisconsin, as is universally admitted, comes closer to fulfilling the aspirations of its constituents than any other similar body in the country.

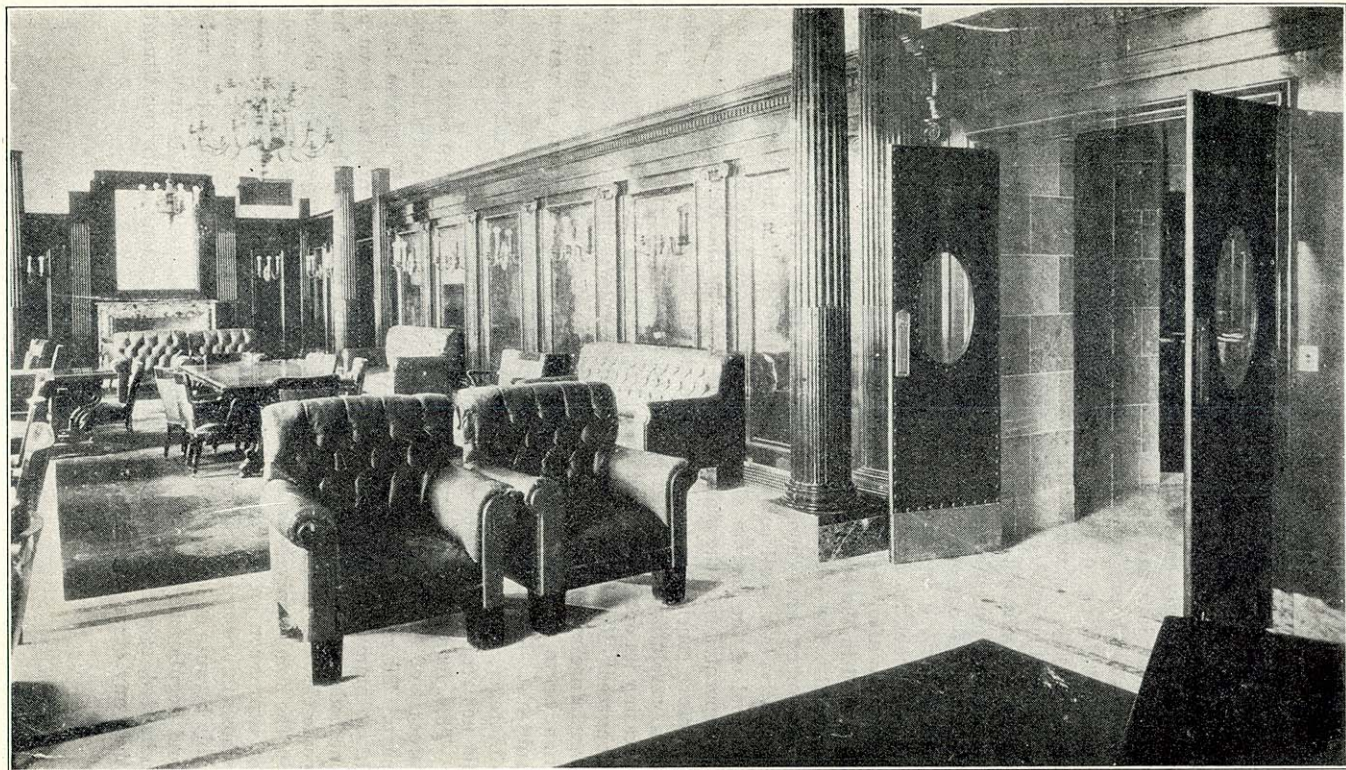

The Assembly Parlor.



## WISCONSIN LEGISLATURE, 1929

## SENATORS

Name	Address	Occupation	Sessions
Barker, James.....	Antigo, R. 2.....	Farmer.....	1925-27-29 (b)
Blanchard, George W.....	Edgerton.....	Lawyer.....	1927-29 (b)
Boldt, H. E.....	Sheboygan Falls.....	Manufacturer.....	1925-27-29
Caldwell, Robert.....	Lodi.....	Banker-Farmer.....	1927-29 (b)
Carroll, J. H.....	Glidden.....	Farmer.....	1925-27-29
Cashman, John E.....	Denmark.....	Farmer.....	1923-25-27-29
Casperson, Carl B.....	Frederic.....	Lbrman-Farmer.....	1923-25-27-29
Daggett, Harry B.....	W. Milwaukee, 476-44th Ave.....	Real Estate.....	1925-27-29
Duncan, Thomas M.....	Milwaukee, City Hall.....	Secy. to Mayor.....	1929 (b)
Fellenz, L. J.....	Fond du Lac, 25 Cottage Ave.....	Attorney.....	1929
Gettelman, Bernhard.....	Milwaukee, 1466-26th St., Racine, 1632 Wis. St.....	Salesman.....	1923-25-27-29
Goodland, Walter S.....	Green Bay, 100 Shawano Ave.....	Editor.....	1927-29
Hall, Elmer S.....		Insurance, Real Estate.....	1929
Hunt, Walter H.....	River Falls, 309-2nd St.....	Teacher.....	1925-27-29
Hutchison, Chas. W.....	Mineral Point.....	Farmer.....	1927-29 (b)
Johnson, R. Bruce.....	Superior, Sta. B., R.F.D.....	Farmer.....	1927-29 (b)
Keppel, V. S.....	Holmen.....	Dairyman.....	1925-27-29
Markham, William H.....	Horicon.....	Lawyer.....	1927-29
Mehigan, Irving P.....	Milwaukee, 90-15th St.....	Lawyer.....	1925-27-29
Miller, Anton M.....	Kaukauna, R.....	Farmer.....	1929 (b)
Morris, Oscar H.....	Milwaukee 190-2nd St.....	Manager.....	1921-23-25-27-29
Mueller, Otto.....	Wausau, 615 Grand Ave.....	Jeweler.....	1927-29
Polakowski, Walter.....	Milwaukee, 918-6th Ave.....	Upholsterer.....	1923-25-27-29 (b)
Roberts, Glenn D.....	Madison.....	Lawyer.....	1929
Roethe, E. J.....	Fennimore.....	Publisher.....	1925-27-29
Rush, Walter J.....	Neillsville.....	Lawyer.....	1929
Schuman, John C.....	Watertown.....	Farmer.....	1923-25-27-29
Severson, Herman J.....	Iola.....	Lawyer.....	1919-21-23-25-27-29
Shearer, Conrad.....	Kenosha, 520-68th Place.....	Office Mgr.....	1929 (b)
Smith, Herbert H.....	Milwaukee, 1304 Kinnickinnic.....	Lawyer.....	1927-29 (b)
Smith, Peter J.....	Eau Claire, 1215 Bellevue Ave.....	Secy. Frat. Ins.....	1929
Teasdale, Howard.....	Sparta.....	Lawyer.....	1911-13-23-25-27-29
White, Merritt F.....	Winneconne.....	Manufacturer.....	1911-13-23-25-27-29

(b) Served in Assembly earlier sessions; see list of Assemblymen.

## ASSEMBLYMEN

Name	Address	Occupation	Sessions
Ashley, Lynn H.	Hudson	Lawyer	1929
Barber, Joseph L.	Marathon	Physician, Farmer, Banker	1929 (b)
Baker, Albert J.	Mt. Horeb, R. No. 2	Farmer	1927-29
Barnard, Charles A.	Brillion	Law Student	1929
Beck, Walter N.	No. Fond du Lac, 701 Wisconsin Ave.	Teacher	1929
Beggs, Charles A.	Rice Lake	Retired Farmer	1917-27-29
Bingham, George W.	Friendship	Farmer	1929
Brunette, E. F.	Green Bay, R. No. 4	Secy. of Fuel Co.	1929
Budlong, Charles A.	Marinette, 2628 Park-ridge Ave.	Police Judge	1915-27-29
Buntin, Alfred J.	Milwaukee, 719 Rosedale Ave.	R. E. Broker	1929
Burnham, D. F.	Waupaca	Publisher and Farmer	1929
Chmurski, Alex J.	Milwaukee, 1033 Grant St.	Machinist	1929
Carow, J. W.	Ladysmith	Lawyer	1929
Conway, Thomas H.	Milwaukee, 776 Jackson St.	Ret. Contractor	1921-23-25-27-29
Cords, Frederick W., Jr.	Milwaukee, 778-2nd St.	Elec. Cont. Engineer	1929
Davies, Evan G.	Wales	Ins. & Dairying	1925-27-29
Dewey, C. E.	Kenosha, 1005-61st St.	Pres. Dewey Hdw. Co.	1929
Dihring, John M.	Brownsville	Farmer	1925-27-29
Eastman, L. D.	Lancaster	Farmer and Lumberman	1927-29
Ebbe, Peter R.	Marshfield, 409 S. Cherry St.	Ret. Farmer	1927-29
Eber, John W.	Milwaukee, 17-36th St.	Lawyer	1923-25-27-29
Edwards, W. H.	Sussex	Retired	1915-17-19-21-25-27-29
Ellenbecker, Henry	Wausau, 120 Fifth Ave.	Retired	1923-25-27-29
Engel, Theodore	Milwaukee, 2820 Juneau Ave.	Ret. Contractor	1917-19-21-23-25-27-29
Fronek, John	Antigo, R. No. 2	Farmer	1927-29
Fuhrman, Paul	Bowler	Lumberman	1927-29
Gilbertson, E. G.	Black River Falls	Farmer	1927-29
Gamper, John	Medford, Goodrich St.	Farmer	1915-17-19-21-23-27-29
Gebert, Sr., Paul	Merrill, 115 Genessee St.	Ret. Feed Dealer	1929
Goff, Moulton B.	Sturgeon Bay	Fruit Farmer	1929
Grobschmidt, John W.	S. Milwaukee, 925 Milwaukee Ave.	General Ins.	1929
Grandine, J. D.	Argonne	Farmer	1921-23-27-29
Hall, Earl D.	Tunnel City	Farmer	1925-27-29
Hanson, C. E.	River Falls	Farmer	1929 (b)
Hanson, J. C.	Deerfield, R. F. D. No. 3	Farmer	1917-19-21-23-25-27-29
Hilker, Edward F.	Racine, 319 Lafayette Av.	Coal Broker	1925-27-29
Hitt, Arthur	Alma	Teacher	1927-29
Hoesly, E. J.	New Glarus	Cattle Dealer & Banker	1927-29
Huber, Jos. J.	West Bend	Editor	1927-29
Huckstead, Arlo A.	Neillsville, R.F.D., No. 4	Farmer	1925-27-29
Hunter, Thomas	Galesville	Poultryman	1929
Husband, E. E.	Balsam Lake	Editor	1927-29
Ingalls, Wallace	Racine, 203 Baker Block	Attorney	1909-21-25-27-29
Jackson, John S.	Mineral Point	Farmer	1927-29
Janke, Curt W.	Sheboygan, 617 S. 14th St.	Accountant and Insurance	1929
Kamper, J. H.	Franksville	Farmer	1909-11-23-25-27-29
Kehrein, Otto	Milwaukee, 547-20th St.	Trucking Cont.	1929
Keller, Robert J.	Sault City	Lawyer	1929
Kieker, Louis G.	Thiensville	Hotel & Rest.	1929
Klug, Norman E.	Milwaukee, 1132-47th St.	Attorney	1929
Kryszak, Mary O.	Milwaukee, 783-6th Ave.	Editor	1929
La Bar, Daniel E.	Delavan	Various Ints.	1929

## ASSEMBLYMEN—Continued

Name	Address	Occupation	Sessions
Lacy, Chas. L.	Mercer	Real Estate— Resort	1929
Laffey, Michael	Milwaukee, 175-18th St.	Real Estate	1923-25-27-29
Lamoreux, Lawrence A.	Ashland, 701-2nd Ave. E.	Attorney	1929
Langve, D. M.	Westby	Lawyer	1929
Larson, Nels	Neenah, 404 Winneconne Ave.	Ret. Merchant	1919-21-25-27-29
Loomis, O. S.	Mauston	Attorney	1929
Lorfeld, John	Cleveland	Banker	1929
Malchow, Harold C.	Green Bay, 802 S. Web- ster Ave.	Lawyer	1929
Martin, Harley A.	Richland Center	Farmer Ass'n Secy.	1927-29
Mauthe, Carlton Wm.	Fond du Lac, 108 W. Di- vision St.	Manufacturer	1929
McDowell, Archie J.	Soldiers Grove	Physician	1925-27-29
Mentink, John	Cedar Grove	Farmer	1925-27-29
Meyer, William A.	Oshkosh, 616 Wis. Ave.	Ret. Merchant	1929
Mersch, M. J.	Stevens Point, 800 Di- vision St.	Bldg. Contr.	1927-29
Millar, J. D.	Menomonie, R. 2	Farmer	1911-13-23-25-27- 29
Miller, Wm. F.	West Salem	Farmer	1929
Moul, Fred E.	Burnett	Farmer and Stock Buyer	1929
Mulder, John	La Crosse, 322 Rose St.	Grocer	1929
Nelson, Philip E.	Maple, R. 1	Varied Activities	1927-29
Nixon, Robert A.	Washburn	Lawyer	1929
O'Connor, George M.	Hancock	Farmer	1927-29
Pahl, Ernest F.	Milwaukee, 1032-3rd St.	Merchant	1929
Penniston, Dell	Argyle	Farmer	1927-29
Perry, Charles B.	Milwaukee, 1217 Ma- jestic Bldg.	Lawyer	1929
Phalen, Eugene	West Allis, 525-65th Ave.	Retired	1929
Pinn, Roy L.	Superior, 2001 Banks Ave.	Carpenter	1929
Piper, A. J.	Racine, R. 4	Farmer	1929
Prescott, Frank L.	Whitefish Bay, 375 Cum- berland Blvd.	Adv. & Pub.	1915-21-23-25-27- 29
Przybyski, Joseph J.	Milwaukee, 838 Grove St.	Law Student	1929
Reis, Alvin C.	Madison, Commercial Nat'l Bank Bldg.	Attorney	1927-29
Rheingans, Gustave	Chippewa Falls, 402 Wheaton St.	Clerk	1927-29
Rohan, John E.	Kaukauna, R. 4	Student	1929
Rowlands, E. M.	Cambria	Banker	1927-29
Saugen, Christian N.	Eleva, R. 1	Farmer	1905-17-23-25-27- 29
Schmiege, Oscar J.	Appleton, 207 W. College Ave.	Attorney	1927-29
Schauer, Anton G.	Kewaunee	Farmer and Banker	1905-07-27-29
Shauger, L. S.	Ogema, R. 2	Farmer	1929
Schoenebeck, Carl	Lena	R. E. Broker	1927-29
Slagg, Stanley W.	Edgerton	Attorney	1929
Slater, Harry G.	Milwaukee, 761-51st St.	Lawyer	1929
Smith, Don V.	Lake Mills, R. 1	Farmer	1927-29
Smith, E. G.	Beloit, 176 Emerson St.	Prof. Emeritus, Banker	1927-29
Springer, Fred W.	Milwaukee, 1163-2nd St.	Cigar Mfr.	1929
Stephens, Harry E.	Platteville, 26 S. Hickory St.	Mining & Farm'g	1927-29
Sullivan, Thos. A.	Reedsville, R. 1	Foreman	1929
Thayer, L. L.	Birchwood	Farmer	1905-27-29
Wenz, Phillip F.	Milwaukee, 832-18th St.	Carpenter	1927-29
Woller, Albert F.	Milwaukee, 1627-17th St.	Auto Mechanic	1923-27-29

(b) Served in Senate earlier sessions; see list of Senators.

SUMMARY OF STATE SENATORIAL VOTE, 1926-1928

Dist. No.	Area of District (Counties)	Elected to Senate for four years	Votes Received	Plurality	Opponents	Opponents' Vote
1	Door, Kewaunee and Manitowoc.....	John E. Cashman (Rep.).....	12,636	12,625	Scattering.....	11
2	Brown, Oconto.....	Elmer S. Hall (Rep.).....	16,813	2,379	John A. Kuypers.....	14,434
3	Part of Milwaukee.....	Walter Polakowski (Soc.).....	5,051	5,049	Scattering.....	2
4	Part of Milwaukee.....	Oscar H. Morris (Rep.).....	19,662	10,556	John Vogt.....	9,106
5	Part of Milwaukee.....	Bernhard Gettelman (Rep.).....	10,589	2,515	Marie K. Whitnall.....	6,895
6	Part of Milwaukee.....	Thomas M. Duncan (Soc.).....	5,096	454	Frank J. Weber.....	8,074
7	Part of Milwaukee.....	Herbert H. Smith (Rep.).....	6,016	1,703	Otto H. Tetzlaff.....	4,242
8	Part of Milwaukee.....	H. B. Daggett.....	18,074	5,306	Adolph L. Hundt.....	3,323
9	Part of Milwaukee.....	Irving P. Mehigan (Rep.).....	5,017	3,569	Bernard Bohlman.....	4,313
10	Buffalo, Pepin, Pierce, and St. Croix.....	Walter H. Hunt (Prog. Rep.).....	18,690	13,776	Peter S. Rizonkala.....	1,598
11	Douglas, Bayfield, Burnett and Washburn.....	R. Bruce Johnson (Rep.).....	11,242	6,997	T. J. Fleming.....	12,268
12	Ashland, Vilas, Iron, Price, Sawyer and Rusk.....	J. H. Carroll (Rep.).....	13,119	7,867	Robert Buech.....	5,872
13	Dodge and Washington.....	William H. Markham (Rep.).....	8,538	1,281	John E. Schiners.....	1,448
14	Outagamie and Shawano.....	Anton M. Miller (Rep.).....	20,206	9,365	John J. Koebel.....	1,338
15	Rock.....	Geo. W. Blanchard (Rep.).....	11,024	11,024	Ed. Snogenbos.....	4,914
16	Grant, Crawford and Vernon.....	E. J. Roethe, (Rep.).....	21,498	21,479	Alfred R. Amundson.....	4,245
17	Iowa, Lafayette and Green.....	Charles W. Hutchison (Rep.).....	9,501	6,428	Wm. G. Fordyce.....	5,252
18	Fond du Lac, Waushara and Green Lake.....	L. J. Fellenz (Rep.).....	21,550	11,483	John A. Schwabach.....	7,257
19	Calumet and Winnebago.....	Merritt F. White (Rep.).....	15,875	15,335	Malachi Ryan.....	10,341
20	Ozaukee and Sheboygan.....	Herman E. Boldt (Rep.).....	18,812	7,129	No opposition.....	-----
21	Racine.....	Walter S. Goodland (Rep.).....	9,389	926	Scattering.....	19
22	Kenosha and Walworth.....	Conrad Shearer (Rep.).....	21,446	10,506	Carl Marty.....	3,073
23	Portage and Waupaca.....	Herman J. Severson (Rep.).....	10,881	10,871	Dr. J. J. Gough.....	10,067
24	Clark, Taylor and Wood.....	Walter J. Rush (Rep.).....	21,505	21,505	Scattering.....	40
25	Lincoln and Marathon.....	Otto Mueller (Rep.).....	15,483	15,465	H. W. Bolens.....	11,683
					P. Walter Peterson.....	8,913
					Samuel Sherman.....	332
					Andrew Anderson.....	10,940
					Scattering.....	10
					No opposition.....	-----
					Scattering.....	28

26	Dane.....	Glenn D. Roberts (Rep.).....	27,138	17,040	Thomas Quinn.....	10,098
27	Columbia, Richland, Sauk.....	Robert Caldwell (Rep.).....	11,947	6,891	Warren J. Robinson.....	607
28	Chippewa and Eau Claire.....	Peter J. Smith (Rep.).....	16,600	9,996	Geo. Staudenmeyer.....	5,056
29	Barron, Dunn & Polk.....	Carl B. Casperson (Rep.).....	12,579	12,562	Scattering.....	11
30	Florence, Forest, Langlade, Marinette, Oneida.....	James A. Barker (Rep.).....	17,112	8,926	A. F. Crane.....	6,604
31	Adams, Juneau, Monroe and Marquette.....	Howard Teasdale (Rep.).....	9,939	9,882	Scattering.....	17
32	Jackson, La Crosse and Trempealeau.....	V. S. Keppel (Rep.).....	22,093	14,823	James A. Cody.....	8,186
33	Jefferson and Waukesha.....	John C. Schumann (Rep.).....	12,453	10,117	Scattering.....	57
					Peter Nelson.....	7,270
					Henry M. Stephenson.....	241
					Oscar F. Roessler.....	2,336

NOTE: Senators representing odd numbered districts elected in 1926; senators representing even numbered districts elected in 1928.

SUMMARY OF ASSEMBLY VOTE, GENERAL ELECTION, NOV. 6, 1928

Counties Forming Assembly Districts	Members of Assembly Elected for Two Years	Vote	Plurality	Defeated Candidates	Vote
Adams and Marquette.....	George W. Bingham (Rep.).....	4,094	829	Weiske.....	1,265
Ashland.....	Lawrence A. Lamoreaux (Rep.).....	3,741	801	C. A. Poundstone.....	2,940
Barron.....	Charles A. Beggs (Rep.).....	8,677	8,660	Scattering.....	17
Bayfield.....	Robert A. Nixon (Prog. Rep.).....	3,285	2,201	Henry Wacksmith, Sr.....	1,084
Brown, 1st Dist.....	Harold C. Malchow (Rep.).....	8,460	4,113	John Gross.....	4,347
Brown, 2nd Dist.....	E. F. Brunette (Dem.).....	4,700	370	Gustav Zittlow.....	4,330
Buffalo and Pepin.....	Arthur Hitt (Rep.).....	5,710	5,674	Scattering.....	36
Burnett and Washburn.....	Lewis L. Thayer (Rep.).....	5,097	3,413	James A. Corcoran.....	1,684
Calumet.....	Charles A. Barnard (Rep.).....	3,004	208	Henry W. Hoppman.....	2,796
Chippewa.....	Gustave E. Rheingans (Rep.).....	7,079	2,539	John E. Prince.....	4,540
Clark.....	Arlo Huckstead (Prog. Rep.).....	8,109	8,109	No opposition.....	-----
Columbia.....	E. Myrwyn Rowlands (Rep.).....	8,609	6,540	Frank E. Bell.....	2,069
Crawford.....	A. J. McDowell (Rep.).....	3,978	1,793	W. D. Carroll.....	2,185
Dane, 1st Dist.....	Alvin C. Reis (Rep.).....	15,976	10,276	Fred Frusher.....	5,700
Dane, 2nd Dist.....	James C. Hanson (Rep.).....	5,630	3,835	A. B. Taynton.....	285
Dane, 3rd Dist.....	Albert J. Baker (Rep.).....	5,081	2,418	Chas. Hebl.....	1,795
Dodge, 1st Dist.....	John M. Diring (Rep.).....	4,459	1,367	Thos. O'Malley.....	2,663
Dodge, 2nd Dist.....	Fred E. Moul (Rep.).....	5,065	1,023	Willie Kaul.....	3,092
Door.....	Moulton B. Goff (Rep.).....	4,019	2,957	Ada C. Burow.....	149
Douglas, 1st Dist.....	Roy L. Pinn (Rep.).....	5,316	3,574	Henry E. Krueger.....	4,042
Douglas, 2nd Dist.....	Philip E. Nelson (Rep.).....	5,597	4,338	Bernard Hahn.....	1,062
Dunn.....	John D. Millar (Rep.).....	7,513	7,513	Bethel W. Robinson.....	1,742
Eau Claire.....	Christian N. Saugen (Rep.).....	10,823	10,823	John M. McKeagul.....	1,259
Florence, Forest and Oneida.....	J. D. Grandine (Rep.).....	5,707	2,637	No opposition.....	-----
Fond du Lac, 1st Dist.....	Carlton Wm. Mauthe (Rep.).....	6,768	1,398	No opposition.....	-----
Fond du Lac, 2nd Dist.....	Walter N. Beck (Rep.).....	7,182	3,856	Willis Jewell.....	3,070
Grant, 1st Dist.....	Harry E. Stephens (Rep.).....	4,725	2,320	Spencer Palmer.....	5,370
Grant, 2nd Dist.....	L. D. Eastman (Rep.).....	5,525	3,761	Thos. Burns.....	3,226
Green.....	E. J. Hoesly.....	5,931	5,924	Chris Karlman.....	2,405
Green Lake and Waushara.....	George M. O'Connor (Rep.).....	7,172	4,960	J. F. Shemak.....	1,764
Iowa.....	John S. Jackson (Rep.).....	6,142	6,142	Scattering.....	7
Iron and Vilas.....	Charles L. Lacy (Rep.).....	3,331	2,300	Wm. G. Stoddart.....	2,212
Jackson.....	Emil G. Gilbertson (Rep.).....	4,652	4,650	No opposition.....	-----
				H. M. Mack.....	1,031
				M. G. Cepress.....	562
				Scattering.....	2

Jefferson.....	Don V. Smith (Rep.).....	9,531	5,650	Fred Seifert.....	3,881
Juneau.....	Oriand S. Loomis (Rep.).....	4,196	2,691	Robert Tinkers.....	1,505
Kenosha, 1st Dist.....	C. E. Dewey (Rep.).....	6,593	3,070	Earl P. McCarron.....	3,523
Kenosha, 2nd Dist.....	August J. Piper (Prog. Rep.).....	4,193	2,261	J. H. Birchard.....	202
Kewaunee.....	Anton G. Schauer (Rep.).....	3,025	3,022	Matt G. Siebert.....	3,932
La Crosse, 1st Dist.....	John Mulder (Rep.).....	7,199	3,459	Geo. S. Whyte.....	1,721
La Crosse, 2nd Dist.....	Wm. F. Miller (Rep.).....	4,393	1,742	Scattering.....	3
Lafayette.....	Dell Penniston (Rep.).....	4,974	2,037	F. W. Fox.....	3,740
Langlade.....	John Fronck (Rep.).....	3,885	824	D. W. Chappel.....	40
Lincoln.....	Paul Gebert, Sr. (Rep.).....	4,907	3,313	R. W. Davis.....	2,651
Manitowoc, 1st Dist.....	John Lorfeld (Rep.).....	5,208	1,573	Horace Willey.....	91
Manitowoc, 2nd Dist.....	Thomas A. Sullivan (Rep.).....	4,777	1,716	Martha K. Riley.....	2,937
Marathon, 1st Dist.....	Joseph L. Barber (Rep.).....	4,175	594	Benj. W. Matek.....	3,061
Marathon, 2nd Dist.....	Henry Ellenbecker (Rep.).....	7,296	3,085	Geo. E. Kelley.....	1,594
Marinette.....	Charles A. Budlong (Rep.).....	7,142	4,037	Martin Rappel.....	3,635
Milwaukee, 1st Dist.....	Thomas H. Conway (Rep.).....	5,815	2,345	David Le Clair.....	3,061
Milwaukee, 2nd Dist.....	Michael Laffey (Rep.).....	3,659	397	Earnest Ringle.....	3,581
Milwaukee, 3rd Dist.....	Albert F. Woller (Soc.).....	2,980	111	Geo. Morisetle.....	4,211
Milwaukee, 4th Dist.....	Fred W. Springer (Rep.).....	2,458	163	James E. Murphy.....	3,105
Milwaukee, 5th Dist.....	Joseph John Przybylski (Dem.).....	2,750	734	Albert F. Glesson.....	3,470
Milwaukee, 6th Dist.....	Frederick W. Cords, Jr. (Rep.).....	1,380	444	Steve Zambits.....	588
Milwaukee, 7th Dist.....	Phillip F. Wenz (Soc.).....	1,801	986	John O'Malley.....	3,262
Milwaukee, 8th Dist.....	Mary O. Kryszak (Dem.).....	3,889	1,230	Fritz A. Fedderson.....	836
Milwaukee, 9th Dist.....	Otto Kehrein (Soc.).....	1,998	271	Arthur J. Bowers.....	2,869
Milwaukee, 10th Dist.....	John W. Eber (Rep.).....	6,922	2,267	Timothy B. Considine.....	1,384
Milwaukee, 11th Dist.....	Alex. J. Chmurski (Rep.).....	3,358	302	Wm. Bauman.....	2,295
Milwaukee, 12th Dist.....	Harry G. Slater (Rep.).....	5,230	2,338	Jos. A. Karpzak.....	2,181
Milwaukee, 13th Dist.....	Ernst F. Pahl (Rep.).....	1,705	186	Lewis E. Batger.....	2,016
				Joseph Redel.....	1,620
				E. H. Ackerman.....	936
				Fred M. Breuhahn.....	896
				Ella Goess.....	815
				Nick Willowski.....	2,659
				Louis A. Paleweczynski.....	2,239
				Wm. E. Walsh.....	1,721
				John C. Davey.....	1,534
				James D. Lawler.....	4,655
				August Neitzel.....	2,299
				Geo. H. Erier.....	3,056
				Elmer H. Baumann.....	2,989
				Jas. G. Brenner.....	2,892
				Milton J. Ebel.....	2,351
				Grover Ramstack.....	1,519
				John M. Sell.....	1,029

## SUMMARY OF ASSEMBLY VOTE, GENERAL ELECTION, NOV. 6, 1928—Continued

Counties Forming Assembly Districts	Members of Assembly Elected for Two Years	Vote	Plurality	Defeated Candidates	Vote
Milwaukee, 14th Dist.-----	Alfred J. Buntin (Rep.)-----	4,151	2,002	Lorenz Ohlsen-----	2,149
				L. C. Van Brede-----	2,029
Milwaukee, 15th Dist.-----	Theodore Engel (Rep.)-----	7,906	3,890	Cyril C. Foster-----	4,016
				Herman Kluckow-----	2,317
Milwaukee, 16th Dist.-----	Charles B. Perry (Rep.)-----	7,363	4,669	Thos. A. Fitzsimmons-----	2,694
				Wm. F. Schulz-----	1,345
Milwaukee, 17th Dist.-----	John W. Grobschmidt (Prog. Rep.)-----	4,021	3,666	Chas. Franke-----	3,355
Milwaukee, 18th Dist.-----	Frank L. Prescott (Rep.)-----	12,016	8,552	Henry Schreiber-----	3,464
Milwaukee, 19th Dist.-----	Eugene Phalen (Rep.)-----	5,385	1,816	Elmer J. Goodsell-----	3,569
Milwaukee, 20th Dist.-----	Norman R. Klug (Rep.)-----	5,894	1,549	Ernest Untermann-----	4,345
				E. F. Verhein-----	2,718
Monroe-----	Earl D. Hall (Rep.)-----	6,265	5,980	A. C. Pabst-----	285
Oconto-----	Carl Schoenebeck (Rep.)-----	5,573	3,089	W. J. Thielke-----	2,484
Outagamie, 1st Dist.-----	Oscar J. Schmieg (Rep.)-----	9,801	9,801	No opposition-----	-----
Outagamie, 2nd Dist.-----	John E. Rohan (Dem.)-----	4,772	130	Robt. J. Doersch-----	4,642
Ozaukee-----	Louis G. Kieker (Dem.)-----	3,084	1,205	Adolph Meminger-----	1,879
Pierce-----	Charles E. Hanson (Rep.)-----	4,624	2,415	Theodore Swanson-----	2,209
				Isaac J. Lusk-----	1,410
Polk-----	E. E. Husband (Rep.)-----	6,978	5,880	Walter A. Lantz-----	1,098
Portage-----	Michael J. Mersch (Dem.)-----	6,133	6,104	Scattering-----	29
Price-----	L. S. Shauger (Rep.)-----	3,605	2,646	Phillip Cress-----	959
Racine, 1st Dist.-----	Wallace Ingalls (Rep.)-----	7,288	7,285	Scattering-----	3
Racine, 2nd Dist.-----	E. F. Hilker (Rep.)-----	8,189	8,189	No opposition-----	-----
Racine, 3rd Dist.-----	J. H. Kamper (Rep.)-----	5,211	2,653	John J. Wolf-----	2,558
Richland-----	Harley A. Martin (Ind.)-----	2,244	2,244	No opposition-----	-----
Rock, 1st Dist.-----	Stanley W. Slagg (Rep.)-----	10,747	7,265	Edw. J. Schmidley-----	3,482
Rock, 2nd Dist.-----	Erastus Gilbert Smith (Rep.)-----	10,977	10,977	No opposition-----	-----
Rusk and Sawyer-----	J. W. Carow (Rep.)-----	5,607	4,375	Wm. Alexander-----	1,232
St. Croix-----	Lynn H. Ashley (Rep.)-----	6,370	3,014	Summer Dresser-----	3,356
Sauk-----	Robert J. Keller (Rep.)-----	8,615	8,615	No opposition-----	-----
Shawano-----	Paul Fuhrman (Rep.)-----	6,261	4,404	August Cotton-----	1,857
Sheboygan, 1st Dist.-----	Curt W. Janke (Rep.)-----	8,648	7,676	Henry P. Manzke-----	972
Sheboygan, 2nd Dist.-----	John Mentink (Rep.)-----	8,291	5,846	Charles W. Arnoldi-----	2,445
Taylor-----	John Gamper (Rep.)-----	3,803	3,798	Scattering-----	5
Trempealeau-----	Thomas G. Hunter (Rep.)-----	5,428	3,598	Judson A. Palmer-----	1,830



Vernon.....	Dedrick W. Langve (Rep.).....	6,497	5,348	Wm. N. Coffland.....	1,149
Walworth.....	Daniel E. La Bar (Rep.).....	9,525	6,812	Edw. F. Dunn.....	2,713
Washington.....	Joseph J. Huber (Rep.).....	5,102	926	Walter Curtiss.....	125
Waukesha, 1st Dist.....	Evan G. Davies (Rep.).....	6,944	4,482	John N. Peters.....	4,176
Waukesha, 2nd Dist.....	Wm. H. Edwards (Rep.).....	5,400	2,355	Wm. H. Tuohy.....	2,462
Waupaca.....	D. F. Burnham (Rep.).....	7,193	3,828	John Flanagan.....	3,045
Winnebago, 1st Dist.....	Wm. A. Meyer (Rep.).....	9,583	5,529	Rudolph Schmiedke.....	3,365
Winnebago, 2nd Dist.....	Nels Larson (Rep.).....	7,313	3,748	Dan Witzel.....	4,054
Wood.....	Peter R. Erbe (Rep.).....	9,852	9,852	Wm. P. Grimes.....	3,565
				No opposition.....	

ASSEMBLY VOTE, GENERAL ELECTION, NOV. 6, 1938 515

WISCONSIN SENATE DISTRICTS

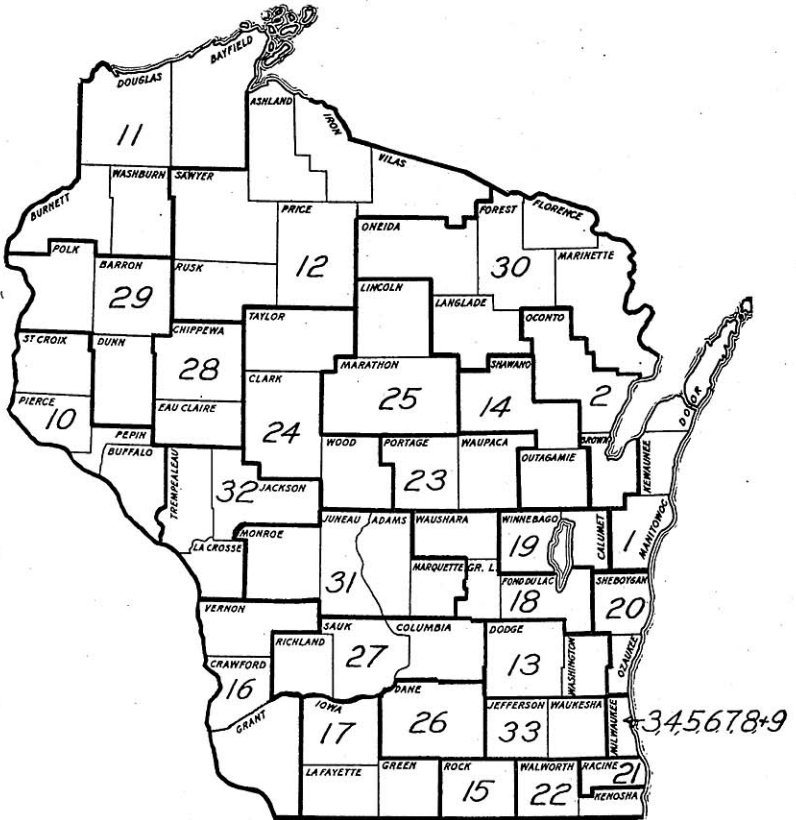

## OFFICERS OF THE SENATE, 1929

Henry A. Huber, lieutenant governor, Stoughton.....President  
 Oscar H. Morris, senator, Milwaukee.....President Pro Tem  
 Oliver G. Munson, Viroqua .....Chief Clerk  
 George W. Rickeman, Racine .....Sergeant at Arms

## STANDING COMMITTEES OF THE SENATE

*Agriculture and Labor:* Senators Schuman (Chairman), Roethe, Hutchison, Shearer and Cashman.

*Corporations and Taxation:* Senators Daggett (Chairman), Morris, Mueller, Polakowski and Rush.

*Education and Public Welfare:* Senators Goodland (Chairman), Gettelman, Teasdale, Hunt and P. J. Smith.

*Highways:* Senators Casperson (Chairman), Caldwell and Keppel.

*Judiciary:* Senators Mehigan (Chairman), H. H. Smith, Fellenz, Severson and Roberts.

*State and Local Government:* Senators White (Chairman), Markham, Barker, Hall and A. M. Miller.

*Joint Committee on Finance:* Senators Boldt (Chairman), Carroll, Johnson, Blanchard and Duncan. Assemblymen Edward F. Hilker (Chairman), L. D. Eastman, E. J. Hoesly, Charles A. Beggs, Daniel E. La Bar, Albert J. Baker, George W. Bingham, E. F. Brunette and L. S. Shauger.

*Contingent Expenditures:* Senators Markham (Chairman), Mueller, Hutchison, Fellenz and P. J. Smith.

*Committee on Committees:* Senators Roethe (Chairman), White and Daggett.

*Legislative Procedure:* Senators Morris (Chairman), Roethe, Schuman, Daggett, White, Goodland, Mehigan, Casperson, Boldt and Markham.

## OFFICERS OF THE ASSEMBLY, 1929

Charles B. Perry, Wauwatosa, assemblyman.....Speaker  
 C. E. Shaffer, Madison.....Chief Clerk  
 Charles F. Moulton, Madison.....Sergeant at Arms

## STANDING COMMITTEES OF THE ASSEMBLY

*Agriculture:* Don V. Smith (Chairman); John M. Diring, Harley A. Martin, Moulton B. Goff, John Gamper, Harry E. Stephens, John S. Jackson, J. H. Kamper, August J. Piper.

*Commerce and Manufactures:* C. E. Hanson, (Chairman); John Mentink, D. M. Langve, Robert A. Nixon, William F. Miller, Walter N. Beck, William A. Meyer.

*Conservation:* L. L. Thayer (Chairman); Joseph J. Huber, John Fronek, E. E. Husband, Gustave E. Rheingans, Charles L. Lacy, Fred E. Moul.

- Contingent Expenditures:* James C. Hanson, (Chairman); Robert A. Nixon, Roy L. Pinn, August J. Piper, Gustave E. Rheingans.
- Education:* E. G. Smith (Chairman); Harley A. Martin, William H. Edwards, Mary O. Kryszak, J. D. Millar, Moulton B. Goff, Fred W. Springer, Emil G. Gilbertson, James C. Hanson.
- Elections:* Charles A. Budlong (Chairman); Philip E. Nelson, Michael J. Mersch, Curt W. Janke, Theodore Engel, Frederick W. Cords, Jr., Otto A. Kehrein.
- Engrossed Bills:* Christian N. Saugen (Chairman); Dell Penniston, Alex J. Chmurski.
- Enrolled Bills:* J. W. Carow (Chairman); D. F. Burnham, Frederick W. Cords, Jr.
- Excise and Fees:* Charles L. Lacy (Chairman); Joseph L. Barber, E. Myrwyn Rowlands, Norman Klug, Stanley W. Slagg, J. H. Kamper, John Gamper.
- Finance:* E. F. Hilker (Chairman); L. D. Eastman, E. J. Hoesly, Charles A. Beggs, Daniel E. LaBar, Albert J. Baker, George W. Bingham, E. F. Brunette, L. S. Shauger.
- Highways:* George M. O'Connor (Chairman); Michael J. Mersch, Joseph J. Huber, C. E. Dewey, Thomas A. Sullivan, Paul Fuhrman, Louis G. Kieker.
- Insurance and Banking:* Frank L. Prescott (Chairman); Evan G. Davies, Carl Schoenebeck, Michael Laffey, Anton G. Schauer, John W. Eber, Don V. Smith, Eugene Phalen, John M. Diring.
- Judiciary:* Alvin C. Reis (Chairman); Wallace Ingalls, Lynn H. Ashley, J. W. Carow, Norman Klug, Lawrence A. Lamoreux, Harold C. Malchow, Orland S. Loomis, Charles A. Barnard, Stanley W. Slagg, Joseph J. Przybylski.
- Labor:* Michael Laffey, (Chairman); Thomas A. Sullivan, C. E. Dewey, Ernst F. Pahl, Roy L. Pinn, Arlo A. Huckstead, Robert J. Keller, Carlton W. Mauthe, John W. Grobschmidt.
- Municipalities:* Theodore Engel, (Chairman); Frank L. Prescott, John Mulder, Eugene Phalen, Henry Ellenbecker, Lawrence A. Lamoreux, Lynn H. Ashley, Harold C. Malchow, Philip F. Wenz, John E. Rohan, Harry G. Slater.
- Printing:* E. E. Husband, (Chairman); D. F. Burnham, Joseph L. Barber, Norman Klug, John Lorfeld.
- Public Welfare:* Harry E. Stephens, (Chairman); E. G. Smith, Mary O. Kryszak, E. Myrwyn Rowlands, John Mulder, A. J. McDowell, Fred W. Springer.
- Revision:* Fred E. Moul (Chairman); J. D. Millar, Paul Fuhrman, Earl D. Hall, Ernst F. Pahl.
- Rules:* William H. Edwards, (Chairman); Alvin C. Reis, Frank L. Prescott, George M. O'Connor, Charles B. Perry, Speaker, ex officio.
- State Affairs:* Philip E. Nelson, (Chairman); Charles A. Budlong, William A. Meyer, Earl D. Hall, Evan G. Davies, Thomas H. Conway, Dell Penniston, Alex J. Chmurski, L. L. Thayer, Arthur Hitt, Albert F. Woller.
- Taxation:* William H. Edwards, (Chairman); Nels Larson, Curt W. Janke, Peter R. Ebbe, Paul Gebert, Sr., Alfred J. Buntin, Thomas G. Hunter.
- Third Reading:* L. D. Eastman, (Chairman); A. J. McDowell, Carl Schoenebeck.
- Transportation:* Thomas H. Conway, (Chairman); Oscar J. Schmiede, J. D. Grandine, Nels Larson, Christian N. Saugen, Emil G. Gilbertson, Charles A. Barnard.

## EMPLOYES OF THE SENATE

### Chief Clerk's Force—

R. A. Cobban, Madison, Assistant Chief Clerk.  
 C. J. Knoche, Madison, Journal Clerk.  
 H. A. Wesley, Iola, Assistant Journal Clerk.  
 R. J. Kasiska, Baraboo, Record Clerk.  
 M. P. Coakley, Beloit, Assistant Record Clerk.  
 William Blake, Fox Lake, Revision Clerk.  
 William P. Welch, Madison, Enrolling Clerk.  
 C. G. Riley, Madison, Index Clerk.  
 E. G. Trachte, Johnson Creek, Mailing Clerk.  
 M. F. Hartman, Madison, Mailing Clerk.  
 E. H. Voigt, Madison, Engrossing Clerk.  
 Edward Brinkman, Milwaukee, Clerk, Joint Committee on Finance.  
 C. E. Fitzgibbon, Madison, Clerk, Committee on Corporations and Taxation.  
 Robert Scullin, Fort Atkinson, Clerk, Committee on State and Local Government.  
 O. E. Knudsen, Waupaca, Clerk, Committee on Agriculture and Labor.  
 J. E. McGrath, Eau Claire, Clerk, Committee on Education and Public Welfare.  
 Alan E. Greene, Ashland, Clerk, Committee on Highways.  
 F. K. Gordon, Ashland, Clerk, Committee on Judiciary.  
 L. S. Lester, Madison, Stenographer.  
 Arthur Markham, Independence, Stenographer.

### Force of Sergeant at Arms—

E. A. Hartman, Madison, Assistant Sergeant at Arms.  
 L. E. Lingard, Madison, Document Clerk.  
 Jos. Kernler, Ashland, Postmaster.  
 W. O. Peterson, Westby, Policeman.  
 Morris Caldwell, Lodi, Night Watchman.  
 C. C. Pinkerton, Oshkosh, Night Laborer.  
 Leo W. Peleske, Superior, Night Laborer.  
 Gordon Whittet, Edgerton, Gallery Attendant.  
 George Anderson, Madison, Messenger.  
 Jerome Coffman, Madison, Messenger.  
 Henry Cline, Dane, Messenger.  
 John T. Conway, Madison, Messenger.  
 George Currier, Stoughton, Messenger.  
 Owen Gahagan, Madison, Messenger.  
 Oswald Grant, Madison, Messenger.  
 Adolph Hendrickson, Holman, Messenger.  
 A. M. Johnston, Mineral Point, Messenger.  
 Howard Nedderman, Madison, Messenger.  
 Clyde Paust, Columbus, Messenger.  
 Reuben Raymond, Madison, Messenger.

## ASSEMBLY EMPLOYES

### Department of the Chief Clerk—

C. E. Tuffley, Boscobel, Journal Clerk.  
 George Molstad, Rio, Journal Clerk.  
 H. O. Femrite, Blooming Grove, Record Clerk.  
 M. B. Pinkerton, Madison, Record Clerk.  
 W. J. Goldschmidt, Milwaukee, General Clerk.  
 R. P. Maffet, Madison, Proof Reader and Enrolling Clerk.  
 W. C. Dean, Madison, Proof Reader and Enrolling Clerk.  
 Robert S. Harrison, Madison, Index Clerk.  
 Sidney C. Tallard, Edgerton, Mailing Clerk.  
 Jerome Harrison, Madison, Mailing Clerk.  
 Norman Berggren, Madison, Voting Machine Operator.  
 Elliott Nystrom, Ashland, Stenographer.  
 H. A. Degner, Fall Creek, Stenographer.

Arthur S. Haugen, Tomahawk, Stenographer.  
 H. P. Huddleston, Ladysmith, Stenographer.  
 F. C. Middleton, Madison, Stenographer.  
 Arthur F. Stofen, Racine, Stenographer.  
 E. J. Walden, Madison, Stenographer.  
 Thomas Watson, Madison, Stenographer.  
 Matthew L. Peterson, Beloit, Stenographer.  
 Arno C. Handel, Madison, Stenographer.  
 Robert C. Stadelman, Madison, Stenographer.  
 Dexter Munson, London, Stenographer.  
 Louis Rich, Milwaukee, Stenographer.  
 Emil M. Winter, Milwaukee, Stenographer.  
 Donald Hackney, Tomah, Typist.  
 Martin N. West, Elcho, Typist.  
 C. J. Ballam, Madison, Typist.  
 Erwin Schubert, West Allis, Typist.

#### Department of Sergeant at Arms—

Lincoln Neprud, Westby, Assistant Sergeant at Arms.  
 Arthur Diring, Brownsville, Postmaster.  
 Archie G. Ellis, Mazomanie, Custodian of Document Room.  
 John Ahern, Madison, Assistant Custodian of Document Room.  
 Edward F. Appleby, Madison, Gallery Attendant.  
 Russell L. Williams, Ladysmith, Floor Police.  
 Robert Sykes, Madison, Night Watchman.  
 James W. Brown, Madison, Cloak Room Attendant.  
 Kenneth Worthing, Madison, Night Laborer.  
 Inglo Rasmus, Chippewa Falls, Night Laborer.  
 Blaine Running, Westby, Post Office Messenger.  
 John Donaghey, Madison, Messenger.  
 James Femrite, Blooming Grove, Messenger.  
 William Kasiska, Baraboo, Messenger.  
 George D. Conlin, Madison, Messenger.  
 Sterling Sorenson, Madison, Messenger.  
 William G. Rohan, Kaukauna, Messenger.  
 Charles Woerpel, Sun Prairie, Messenger.  
 Morris Barber, Madison, Messenger.  
 William R. Wondrowitz, Madison, Messenger.  
 Tom L. Yates, Amery, Messenger.  
 Robert L. Hutchison, Mineral Point, Messenger.  
 Samuel B. Halperin, Madison, Messenger.  
 Arnold J. Spencer, Madison, Messenger.  
 Lloyd J. Paust, Columbus, Messenger.  
 Oscar Johnson, Madison, Messenger.

---

## REPRESENTATIVES OF THE PRESS

A. O. BARTON, Wisconsin Farmer.  
 DONALD C. BOLLES, Associated Press.  
 GEORGE CROWNHART, Wisconsin Medical Journal.  
 HARRY G. CROY, The Wisconsin News.  
 WILLIAM DAWSON, JR., The Capital Times.  
 WILLIAM T. EVJUE, The Capital Times.  
 J. WINTER EVERETT, The Wisconsin State Journal.  
 LLOYD GLADFELTER, Milwaukee Journal.  
 HAROLD M. GRIFFIN, The Wisconsin State Journal.  
 EDWARD N. HEIN, Holmes News Service.  
 FRED L. HOLMES, Holmes News Service, Chicago Tribune.  
 STANLEY E. KALISH, Associated Press.  
 EDWARD T. KAVENY, Milwaukee Sentinel.  
 SAMUEL KNOTT, United Press.  
 E. R. MCINTYRE, Wisconsin Farmer.  
 J. CRAIG RALSTON, Milwaukee Journal.  
 ROBERT L. RIGGS, Associated Press.  
 FRED C. SHEASBY, Milwaukee Journal.  
 WILLARD R. SMITH, United Press.  
 RICHARD L. SPRY, The Associated Press.  
 WILLIAM P. WELCH, Eau Claire Daily Telegram, New York Times, Weekly Underwriter.

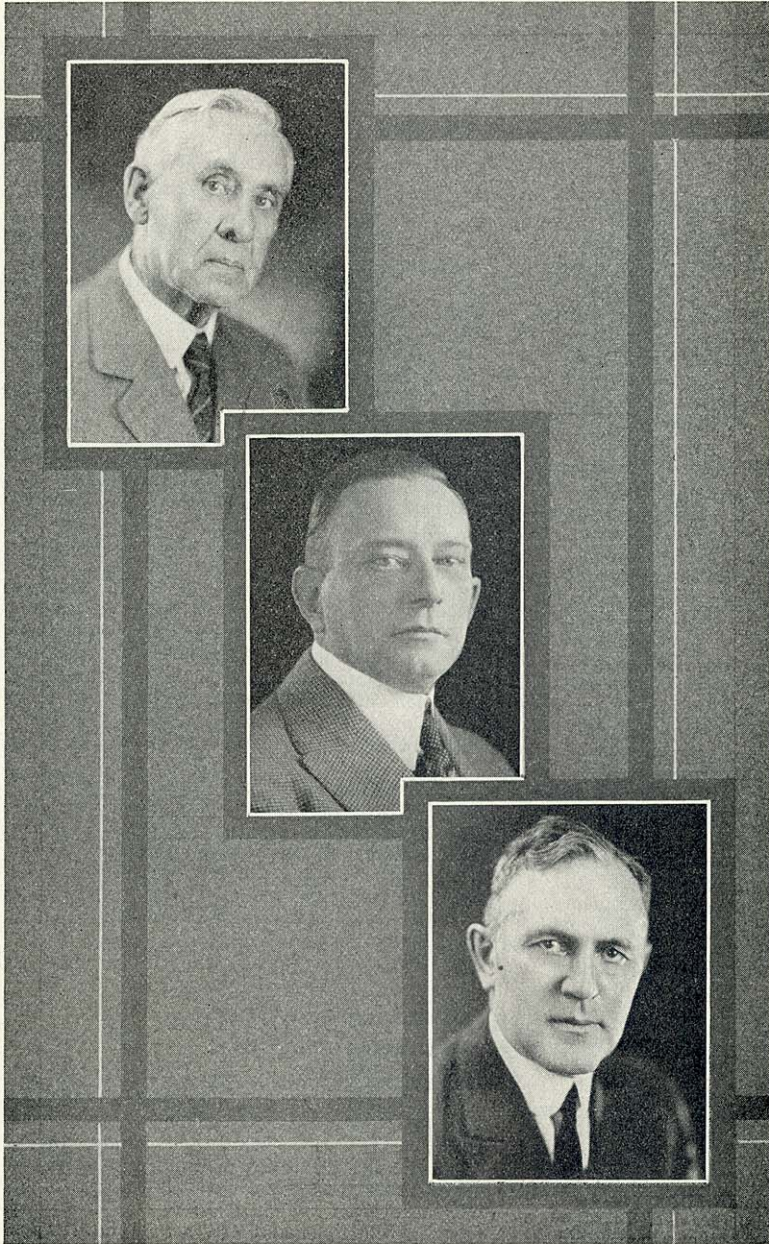

OFFICERS OF THE SENATE, 1929.

Center, Senator Oscar H. Morris, Fourth Senatorial District, president pro tem; upper, Col. O. G. Munson, Chief Clerk; lower, Major George W. Rickeman, Sergeant at Arms.

## MEMBERS OF SENATE

## FIRST SENATORIAL DISTRICT

Manitowoc, Kewaunee and Door Counties.

JOHN E. CASHMAN (Rep.) is a native of Franklin, Kewaunee Co., Wis., where he farms the land his father purchased from the government in 1858, and carved out of the wilderness. He was educated in the common schools, a term at Valparaiso University, and later studied law two years at the Chicago Law School. For a number of years he taught school in Kewaunee and Brown counties. In 1896 he married Miss Sophie Duaine of De Pere, who died in 1907, leaving one son. In 1922 Mr. Cashman was elected to the state senate by a majority of over 9,000 votes, and in 1926, he was re-elected without opposition, receiving 12,636 votes. In 1924, he was one of the La Follette delegates to the National Republican Convention at Cleveland.

In the session of 1923 Mr. Cashman became prominent through the passage of his measure eliminating from Wisconsin schools certain histories which he believed treasonable. He maintained that these denatured texts were written from the British viewpoint and placed in the schools after the late war; that they omitted important names and events in American history which for more than a century had inspired American school children; that they slandered the patriots, belittled their cause, dug up the faults of the Nation's founders and presented to Young America a travesty on history so colored as to make the future citizens ashamed of the Revolution, the War of 1812, and of the heroic men who made their country free; that such texts were calculated to lessen respect for American tradition and achievement and to promote new-found schemes of alliance with Europe. As a result of his contention two historians revamped their histories and brought out new editions under American colors within thirty days and the others were afterward either re-revised or withdrawn from publication.

In 1924 Mr. Cashman was appointed by Governor Blaine to the Board of Regents of the University of Wisconsin. He is responsible for co-operative marketing being now placed on the program of farm institutes in the state. He supported the decision of the Regents which banned scholarships at the University with money provided by incorporated monopoly endowments. In the session of 1925 Mr. Cashman, as chairman of the committee on highways, had charge of the highway measure which provided equitable distribution of state funds for highway purposes.

HOME ADDRESS: Denmark, Wis.

## SECOND SENATORIAL DISTRICT

Brown and Oconto Counties.

ELMER S. HALL (Rep.) was born September 17, 1866, at New London, Waupaca County, Wisconsin. In January, 1867, he moved with his parents to Green Bay, where he has since resided. He attended the common schools until he was fifteen years of age, after which he worked for a short time at the printing trade and as clerk in the post office. He served for fourteen years as railroad accountant and auditor, then returned to the mail service where he spent the next eight years. He was elected County Clerk of Brown County in 1904, in which capacity he served until April 16, 1916, being elected three terms without opposition. He resigned as county clerk to become commission mayor of the city of Green Bay, which office he held until January 3, 1921, when he assumed his duties as Secre-



tary of State, to which office he was elected by a vote of 436,221 against 122,065 for W. V. Silverthorne (Dem.). While County Clerk of Brown County he also served as secretary of the Green Bay Commercial Club for nine years and director and president of the Brown County Fair Association for five years. In 1920 he was a delegate to the National Convention held in Chicago. In 1928 he was elected state senator by a vote of 16,813 to 14,434 for John A. Kuypers.

HOME ADDRESS: Green Bay, Wis.

### THIRD SENATORIAL DISTRICT

The Eighth, Eleventh, Fourteenth and Twenty-Fourth Wards, City of Milwaukee.

WALTER POLAKOWSKI (Soc.) was born in Buffalo, N. Y., January 18, 1888; began to earn his living when a lad as a newsboy and boot-black; at 14 began service as an apprentice to an upholsterer and at 18 represented the Upholsterers' Union in the Federal Council, Milwaukee. He is a member of the Milwaukee Fourth of July Commission. He is now engaged in the Custom Built Upholstered Furniture Business. He has served as a member of the joint finance committee and as a member of the 1925 legislative visiting committee. He had never held a public office until elected to the assembly in 1920. He was elected to the senate in 1922, and reelected in 1926, receiving 5,051 votes.

HOME ADDRESS: 918—6th Ave., Milwaukee, Wis.

### FOURTH SENATORIAL DISTRICT

The 13th, 21st, 18th and 25th wards, City of Milwaukee, Villages of Shorewood, Whitefish Bay and Fox Point and the town of Milwaukee.

OSCAR HASKELL MORRIS (Rep.) was born in Springfield, Mass., March 8th, 1876 and came to Milwaukee with his parents when two years of age. He had a limited public school education, and at the age of twelve became a "copy" boy on the Milwaukee Sentinel, where he remained for fourteen years in the roll of reporter and sports writer. He then went to the Milwaukee Daily News, where he was reporter, city editor and sports editor for twelve years. The trade publication field then interested him and for a number of years he was editor and publisher of several trade journals. He was also secretary of the Wisconsin Retailers' Federation and the Wisconsin Retail Dry Goods Association. Senator Morris is now manager of the Better Business Bureau of the Milwaukee Association of Commerce. This is one of fifty-two bureaus, affiliated with the National Better Business Bureaus, organized to promote truth in advertising and prevent stock promotional schemes and frauds. He was first elected to the Senate in 1920 and reelected in 1924, at which time he received a majority of 4,605. In 1928 he was reelected with a majority of nearly 11,000 votes.

In 1924 Senator Morris was appointed a member of the special legislative trunk highway committee, by Governor Blaine, and participated in the work of allocating many miles of highways in the state.

In 1925 he was chosen a member of the special legislative committee to select a suitable memorial for the late Governor Phillip.

In 1927 he was chairman of the special legislative committee to investigate prison labor conditions and rehabilitation. With the exception of two years, he has always been a member of the Committee on Corporations and Taxation.

In 1927 he was a Senate Committee member to attend the water-way hearing in Washington and later in Chicago.

In 1929 he was elected President pro tem of the Senate and became chairman of the committee on legislative procedure, was chosen chair-



## MEMBERS OF SENATE

- (1) John E. Cashman, 1st Dist.; (2) Elmer S. Hall, 2nd Dist.; (3) Walter Polakowski, 3rd Dist.; (4) Bernhard Gettelman, 5th Dist.; (5) Thomas M. Duncan, 6th Dist.; (6) Herbert H. Smith, 7th Dist.; (7) Harry B. Daggett, 8th Dist.; (8) Irving P. Mehigan, 9th Dist.

man of the aeronautical survey committee and a member of the senate committee to investigate the athletic commission.

Senator Morris was named by Governor Fred R. Zimmerman to participate in the unveiling of the statue of the late Senator Robert M. La-Follette at Washington.

HOME ADDRESS: 1200 Prospect Ave., Milwaukee, Wis.

Business Address: 190—2nd St., Milwaukee, Wis.

#### FIFTH SENATORIAL DISTRICT

The 15th, 19th, 20th, and 22nd Wards, City of Milwaukee.

BERNHARD GETTELMAN (Rep.) was born December 23, 1889, in Chicago, Ill., moved to Milwaukee at an early age. Educated in public schools; connected with Electric Company for 10 years; was then appointed deputy sheriff; was elected to the assembly in 1916, defeating A. C. Ruffing (Soc.) and Wm. H. Van Nostrand (Pro.). After the session, he was again appointed deputy sheriff by Pat McManus (Rep.), sheriff. With the change from Republican sheriff to Socialist sheriff he was appointed acting chief deputy, pending civil service examination. He passed high examination from list of forty candidates and appointed chief deputy. He had complete charge of the sheriff's force during Cudahy riots, ordering his men to fire over the heads of rioters after they had fired directly into sheriff's forces. He is the father of the Gettelman Fireman's law. Senator Gettelman was elected in 1922, by a majority of more than 2,000 over the Socialist candidate and was reelected in 1926, by a majority of more than 2,500 over F. J. Weber (Soc.).

HOME ADDRESS: 1466—26th St., Milwaukee, Wis.

#### SIXTH SENATORIAL DISTRICT

The Sixth, Seventh, Ninth and Tenth Wards of the City of Milwaukee.

THOMAS M. DUNCAN (Socialist) was born March 5, 1893, in Wisconsin. He received his education in the Milwaukee Public Schools and Yale University from which he graduated in 1915. He was a member of the Milwaukee Firemen's and Policemen's Pension Commission which prepared the firemen's and policemen's pension laws now in force. He was secretary to Mayor Daniel W. Hoan from April, 1920 until January 15, 1929. He was elected to the Assembly in November, 1922, was reelected in November, 1924 and again in November, 1926, and was elected to the State Senate in November, 1928. He is the author of the plan to eliminate Milwaukee's bonded indebtedness which he introduced in the 1923 legislature, which became a law and which has been in effect ever since. As a result of this law the city of Milwaukee now owns over \$2,000,000 of its own bonds.

ADDRESS: City Hall, Milwaukee, Wis.

#### SEVENTH SENATORIAL DISTRICT

The Fifth, Twelfth, and Seventeenth Wards, City of Milwaukee, the Cities of Cudahy and South Milwaukee, and the Towns of Lake and Oak Creek.

HERBERT H. SMITH (Rep.) was born July 18, 1898, at Kingston, Ontario, Canada. He attended the Milwaukee public schools, South Division high school and graduated from the University of Wisconsin law school in 1922. He is a practicing lawyer in Milwaukee, and is secretary and treasurer of the Smith Milling Company, Dairy Feed Manufacturers, and a member of the Board of Trade of Milwaukee. He was elected to the

assembly in November, 1924, and elected to the Senate in November, 1926, receiving 6,016 votes to 4,313 for Bernhard Bohlman (Soc.), and 1,598 for Peter S. Brzonkala (Dem.).

HOME ADDRESS: 1304 Kinnickinnic Ave., Milwaukee, Wis.

#### EIGHTH SENATORIAL DISTRICT

The Sixteenth and Twenty-third Wards, City of Milwaukee, the Cities of West Allis, North Milwaukee, and Wauwatosa, the village of West Milwaukee and the towns of Franklin, Greenfield, Granville and Wauwatosa.

H. B. DAGGETT (Rep.) was born Feb. 25, 1857, in Linn county, Iowa. He was educated in the common schools and for a time was engaged in farming. He is at present engaged in the real estate business. He has been president of the village of West Milwaukee for the past 12 years and has been a member of the village board since it was organized in 1905. He is a member of the Holstein-Friesian Association of America and at one time was vice-president of the organization. At the convention held in Milwaukee in June, 1926, he was elected chairman of the Republican Executive Committee. Mr. Daggett was first elected to the Senate in November, 1924, and was reelected in 1928 by over 6,000 votes, defeating Robert Buech (Soc.) and Thos. J. Fleming (Dem.). During the 1929 session Senator Daggett was chairman of the Committee on Corporations and Taxation.

HOME ADDRESS: 476—44th Ave., Milwaukee, Wis.

#### NINTH SENATORIAL DISTRICT

The First, Second, Third and Fourth Wards of the City of Milwaukee.

IRVING P. MEHIGAN (Rep.) was born in Milwaukee, January 15, 1898. He graduated from the Marquette Academy and from the Marquette Law School with two years of college work and four years of law school work in 1923. He is now a practicing attorney in Milwaukee. He was elected to the State Senate December 30, 1924, to fill a vacancy caused by the death of Senator B. H. Mahon. He was a member of the Senate Judiciary Committee during the 1925, session and chairman of the committee to study feasibility and possibility of city and county consolidation in Milwaukee county. He was reelected in November, 1926, receiving 5,017 votes to 1,148 for John E. Schiners (Soc.) and 1,338 for John J. Korbel (Dem.).

HOME ADDRESS: 90-15th St., Milwaukee, Wis.

#### TENTH SENATORIAL DISTRICT

Buffalo, Pepin, Pierce and St. Croix Counties.

WALTER H. HUNT (Rep.) was born Sept. 5, 1868, on a farm in the town of Kingston, Green Lake county. He received a common and high school education and graduated from Valparaiso University, Valparaiso, Ind., in 1892. He received a Master's degree from Valparaiso in 1920. Early he was engaged as a school-teacher and farmer. From 1895 to 1903 was county superintendent of Green Lake county and from 1903 to 1916 was state school inspector under Superintendent C. P. Cary. Since 1916 he has been a teacher in the State Normal School at River Falls. He enlisted in the Army Educational corps and did overseas educational work in the American army from February to August, 1919. He was reelected to the senate in November, 1928, receiving 18,690 votes to 4,914 for Edward Snoeyenbos, (Dem.).

HOME ADDRESS: River Falls, Wis.

## ELEVENTH SENATORIAL DISTRICT

Douglas, Bayfield, Burnett and Washburn Counties.

R. BRUCE JOHNSON (Rep.) was born in Coventry, Chenango Co., New York, Aug. 18, 1875. He was educated in the common schools and at Fremont Normal School, Fremont, Nebraska. For two years he was a mail carrier and for four years a railway postal clerk, but is at present engaged in farming. He has served as town chairman of Superior township, Douglas County, for eleven years and one term as chairman of the county board of supervisors of Douglas county. During the war he was a member of and chairman of the local board for Douglas county and a member of the counsel of defense. He was one of the organizers of the Douglas county fair association, serving as a director, and is now vice-president of the organization. He was one of the original boosters for good roads in northern Wisconsin and helped put through a program of highway construction in Douglas county. Mr. Johnson was elected to the assembly in November 1924. He was elected to the senate in November, 1926, receiving 11,242 votes to 4,245 votes for A. R. Amundson (Ind.).

HOME ADDRESS: Station B., R. F. D., Superior, Wis.

## TWELFTH SENATORIAL DISTRICT

Ashland, Iron, Vilas, Price, Rusk and Sawyer Counties.

JAMES HENRY CARROLL (Rep.) was raised on a farm at Collins, Manitowoc county, attended the common schools there and graduated from Oshkosh Normal in 1900. He taught school for two years in northern Wisconsin and in 1904 went to South Dakota where he followed the banking and real estate business, later opening up an office in Minneapolis. At the present time he owns and operates an 120-acre farm, and also handles farm loans and insurance. He was elected to the Wisconsin senate in 1924 by a very large majority and in 1928 received 13,119 votes as opposed to 5,252 votes cast for W. G. Fordyce as Democratic candidate for state senator.

HOME ADDRESS: Glidden, Wis.

## THIRTEENTH SENATORIAL DISTRICT

Dodge and Washington Counties.

WILLIAM H. MARKHAM (Rep.) was born on a farm at the Village of Independence, Trempealeau County, Wisconsin, December 13, 1888. After graduating from the Independence High School, in 1907, he took academic work at Lawrence College for one year, and followed up with the regular law course at the University of Minnesota in 1908-11, graduating in 1911. He worked his entire way through college without assistance. He was immediately admitted to the Minnesota bar and engaged in the successful practice of his profession in Winona County, Minnesota, until 1913, when he removed to Horicon, Wis., the birthplace of his mother. In 1912-13, he was successively elected justice of the peace and special municipal judge of the City of St. Charles, Minnesota. During his residence at Horicon, he has acted as city attorney ten years, alderman of his ward three years, and mayor of his city since April, 1926. In recognition of his work along the line of athletic, community and social development, he has been the president of the Horicon Advancement Association, as well as of the Horicon Athletic Association; vice-president of the Dodge County Baseball League; vice-president of the Central State Basketball League; vice-president of the League of Wisconsin Municipalities; secretary of the Dodge County Skat

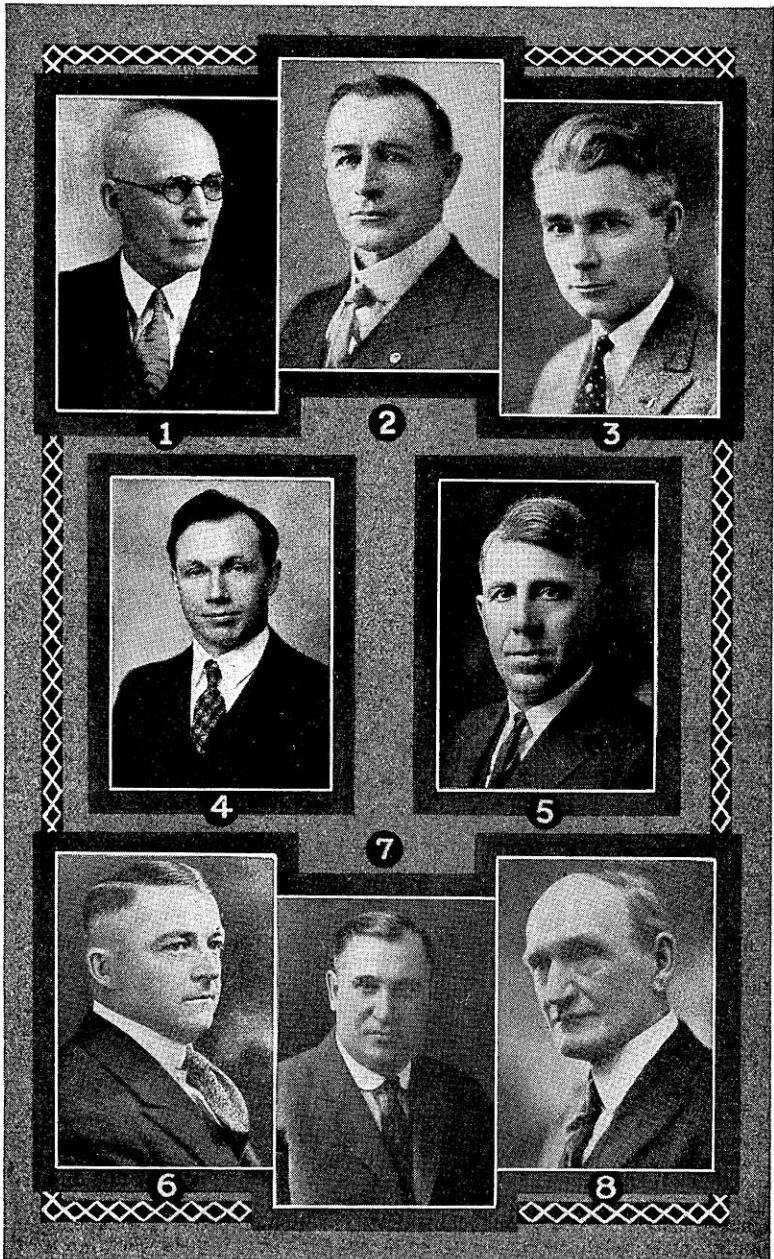

## MEMBERS OF SENATE

- (1) Walter H. Hunt, 10th Dist.; (2) R. Bruce Johnson, 11th Dist.;  
 (3) James H. Carroll, 12th Dist.; (4) William H. Markham, 13th  
 Dist.; (5) Anton M. Miller, 14th Dist.; (6) George W. Blan-  
 chard, 15th Dist.; (7) E. J. Roethe, 16th Dist.;  
 (8) Charles W. Hutchison, 17th Dist.

## MEMBERS OF THE SENATE

529

League; director in the Izaak Walton League, and past commander of the local American Legion post. In 1918, he enlisted in the World War, although a married man with a wife and child. He is nationally known as a Conservative with progressive views. At the 1927 session he sponsored the legislation to restore the Horicon Marsh and represented Wisconsin at the Chicago and Washington Flood Control Conferences. He belongs to the Odd Fellows and Eagles Lodges. Senator Markham was nominated over Herman J. Bilgrien (incumbent) in the September, 1926, primary, with a majority of 1400, and defeated John A. Schwalbach (Dem.) at the general election. He was the independent Republican candidate for United States Senator against R. M. La Follette, Jr., at the general election in 1928 and received 81,176 votes in a split field after campaigning the state for Hoover.

HOME ADDRESS: Horicon, Wisconsin.

### FOURTEENTH SENATORIAL DISTRICT

Outagamie and Shawano Counties.

ANTON M. MILLER (Rep.) is a farmer by profession. Born on a farm in Outagamie county, May 1, 1876, he was educated in the common schools and then worked in the paper mills for three and one-half years, after which he returned to the farm where he was born and where he has since lived. He has been a member of the Society of Equity for 14 years, president of Local Union for 8 years, county union for 2 years, but never held a public office until elected to the assembly in 1920. He was re-elected to the assembly in 1922, 1924 and 1926, and elected state senator in November, 1928.

HOME ADDRESS: Kaukauna, Wis., R. 1.

### FIFTEENTH SENATORIAL DISTRICT

Rock County.

GEORGE W. BLANCHARD (Rep.) was born at Colby, Jan. 26, 1884. He received a common and high school education and graduated from the Letters and Science course at the University of Wisconsin in 1906 and from the law department in 1910. For two years he was principal of the Colby high school. He is practicing law at Edgerton, where he has served as city attorney, 1913-29, and city clerk of Edgerton for two years. He was elected to the assembly in November, 1924, receiving 8,457 votes to 1,867 for James R. Lamb. In November, 1926, he was elected to the state senate without opposition, receiving 11,024 votes.

HOME ADDRESS: Edgerton, Wis.

### SIXTEENTH SENATORIAL DISTRICT

Grant, Crawford and Vernon Counties.

EDWARD J. ROETHE (Rep.) was born in Whitewater, Wis., May 12, 1878, and graduated from the Whitewater high school. He had two years' teaching experience and for the past 27 years has been continuously connected with the Fennimore Times, being its present publisher. Senator Roethe was elected president of the village of Fennimore in 1919 and when it was incorporated as a city in August of the same year became its first mayor; was reelected mayor in 1920, 1922 and 1924. For eight years he served as a member of the state fair Advisory Board, from the 3rd Congressional district. He was elected to the State Senate in 1924 without opposition in the general election, and in 1928 was reelected without opposition.

HOME ADDRESS: Fennimore, Wis.

## SEVENTEENTH SENATORIAL DISTRICT

Iowa, LaFayette and Green Counties.

CHARLES W. HUTCHISON (Rep.) was born Feb. 26, 1865, at Mineral Point. He received his education in the Mineral Point schools. He has always been a farmer and served for four years as a member of the county board of Iowa county, and for six years was a member of the Mineral Point school board. He was elected to the assembly in 1922 and re-elected in November, 1924, without opposition, receiving 6,119 votes. He was elected to the State Senate in November, 1926, receiving 9,501 votes to 3,073 for Carl Marty, (Ind.).

HOME ADDRESS: Mineral Point, Wis.

## EIGHTEENTH SENATORIAL DISTRICT

Fond du Lac, Waushara and Green Lake Counties.

L. J. FELLEENZ (Rep.) attended common schools in the village of Campbellsport, Wisconsin, entered Oshkosh Normal School in 1899, and graduated from that institution in 1902. He taught school for two years and then entered the University of Wisconsin law school in 1904, graduating in 1907. Senator Fellenz entered upon the practice of law in Fort Atkinson, where he remained there for two and one-half years, then moving to Fond-du Lac, where he has since been engaged in the practice of law. In the fall of 1914 he was elected district attorney of Fond du Lac County and reelected in 1916. He has always been identified with the Republican party and actively interested in its campaigns. In 1928 was elected to the State Senate on the Republican ticket receiving 21,550 votes against J. J. Gough, Democrat, who received 10,067, giving Senator Fellenz a majority of 11,483.

HOME ADDRESS: 25 Cottage Ave., Fond du Lac, Wis.

## NINETEENTH SENATORIAL DISTRICT

Calumet and Winnebago Counties.

MERRITT F. WHITE (Rep.) was born at Winneconne, August 26, 1865. He was educated in the schools of Winneconne and Oshkosh Normal. For eighteen years he served as a member of the Winneconne Educational Board; for 28 years he was president of the Village of Winneconne, and for the same length of time a member of the county board of Winnebago County. For ten years he was a member of the Winnebago County Highway Commission. In November, 1926 he was elected to the State Senate without opposition, receiving 15,875 votes. Mr. White is a farmer.

HOME ADDRESS: Winneconne, Wisconsin.

## TWENTIETH SENATORIAL DISTRICT

Sheboygan and Ozaukee Counties.

HERMAN E. BOLDT (Rep.) was born in the town of Sheboygan Falls, Sheboygan county, Wisconsin, on May 13, 1865. He received his early education in rural, district, parochial and night schools continuing his labors with farm life and engaging in carpenter and contract work. Determination, preparation and perseverance have kept Mr. Boldt's major interest in life in manufacturing enterprises. His early engagements in this direction were in a lumber yard and a sash and door factory at Sheboygan Falls. His ability and foresight were sought in the organizing of



several business enterprises such as: The Ballschmidter & Boldt Manufacturing company; Atlas Furniture & Manufacturing Company; Sheboygan Falls Mutual Fire Insurance company; Woodman Opera House Company; Falls Stanchion Company; Falls Accident & Sick Benefit Ass'n.; Wood Tire Silo Company; Falls Bldg. & Loan Ass'n.; River Park Improvement Company. In addition to this he holds a trust position in a bank and in a Loan and Trust Company. Mr. Boldt has served the people of Sheboygan Falls in official capacity as Village Trustee and President for one term each and later as City Assessor and Mayor for three terms each, and president of the Board of Education for thirteen years; County Executive of Boy Scouts; Safe Drivers Club Executive member; and served as member of the Republican County Committee for a number of years. He has also held offices in the F. and A. M., M. W. A., and E. F. U. Fraternal Societies. Senator Boldt was elected in November, 1924 and reelected in 1928 by a vote of 18,812 to 11,683 for H. W. Bolens. He is chairman of the joint committee on finance of the 1929 session.

HOME ADDRESS: Sheboygan Falls, Wis.

#### TWENTY-FIRST SENATORIAL DISTRICT

Racine County.

WALTER S. GOODLAND (Rep.) was born at Sharon, Wisconsin, on December 22, 1863. He is a son of the late Judge John Goodland, who was judge of the 10th Judicial Circuit for twenty-five years. He received a high school education at Appleton and attended Lawrence College but did not graduate. He was admitted to the bar in the Wisconsin Supreme Court in 1884, and practiced law for a few years before entering the newspaper business. He was mayor of Racine for four years from 1911 to 1915. He is now president of Municipal Water Commission of Racine. Since 1887 he has been engaged in the newspaper business and has been editor of the Racine Times-Call since 1900. He was elected to the State Senate in the November election in 1926, receiving 9,389 votes to 8,913 for P. W. Peterson.

HOME ADDRESS: Racine, Wis.

#### TWENTY-SECOND SENATORIAL DISTRICT

Kenosha and Walworth Counties.

CONRAD SHEARER (Rep.) was born in Somers, Kenosha County, Wisconsin, Oct. 18, 1874. He was educated in the public schools, Kenosha high school, and the Milwaukee normal school. Leaving the farm at the age of 20, he entered the teaching profession which he followed for six years. He was in the employ of the Kenosha post office for five years, serving in the capacity of sub-carrier and clerk. In 1907, the manufacturers of the city opened a central office, placing Mr. Shearer in charge. This position of secretary and office manager he has held for twenty-one years.

In politics, Mr. Shearer is a Republican, having represented his party many times as a delegate to county and state conventions. From 1913 to 1919, he was a member of the Kenosha Common Council, and from 1919 to 1923, one of the Kenosha City Park Commission. At the 1921 session of the Legislature, Kenosha county was allowed two members in the lower house. Mr. Shearer was the first representative elected from the city district to the legislative session of 1923 and was reelected for the sessions of 1925 and 1927. He became a candidate for state senator in 1928 and was elected, receiving 21,446 votes to 10,940 for Andrew Anderson (Dem.).

HOME ADDRESS: 520 68th Place, Kenosha, Wis.



## MEMBERS OF SENATE

- (1) L. J. Fellenz, 18th Dist.; (2) Merritt F. White, 19th Dist.; (3) H. E. Boldt, 20th Dist.; (4) Walter S. Goodland, 21st Dist.; (5) Conrad Shearer, 22nd Dist.; (6) Herman J. Severson, 23rd Dist.; (7) Walter J. Rush, 24th Dist.; (8) Otto Mueller, 25th Dist.

## TWENTY-THIRD SENATORIAL DISTRICT

Portage and Waupaca Counties.

HERMAN J. SEVERSON (Prog. Rep.) of Iola, is a native of the town of Christiana, Dane county, where he spent his boyhood years on his father's farm. He was educated in the public schools of that county, and at the Stoughton Academy, Red Wing College, Drake University, and is a graduate of the law department of the University of Wisconsin. For two years he was a teacher in the public schools of Jefferson and Dane counties and one year was the principal of the graded school at London. He was admitted to the bar in June, 1897, and is by profession a lawyer. He was chairman of the Republican county committee of Waupaca county 1904-1908; district attorney of Waupaca county 1908-1910 and was a delegate to Republican national convention at Chicago in June, 1908. He has served as a member of the senate judiciary committee in the sessions of 1919, 1921 and 1929; as chairman of the committee on Corporations (1923) and as chairman of the committee on Agriculture, Labor and Industry, 1925. He was elected to the senate in 1918, re-elected in November, 1922, and again in 1926, receiving 10,881 votes.

HOME ADDRESS: Iola, Wisconsin.

## TWENTY-FOURTH SENATORIAL DISTRICT

Clark, Taylor and Wood Counties.

WALTER J. RUSH (Rep.) was born in the Town of Waterford, Racine County, April 21, 1871. He was educated in the public schools and the Rochester Academy of that county and graduated from the Valparaiso University, Valparaiso, Ind., in 1893. From 1894 to 1897 he was principal of the Waterford school. Senator Rush graduated from the University of Wisconsin Law School in 1900 and since that time he has practiced law in Clark county, being located at Neillsville. He served as district attorney of Clark County from 1911 to 1919 and was a delegate to the Republican National Convention at Kansas City in 1928 from the Seventh Congressional District. He was elected to the Senate in 1928.

HOME ADDRESS: Neillsville, Wis.

## TWENTY-FIFTH SENATORIAL DISTRICT

Lincoln and Marathon Counties.

OTTO MUELLER (Rep.) was born at Wausau, December 19, 1875. He was educated in the public schools. He served two years as county supervisor of Marathon county and was trustee of Mt. View Tuberculosis Sanitarium for five years. He is a jeweler by profession. He was elected to the senate in the fall of 1926 receiving 15,483 votes.

HOME ADDRESS: 615 Grand Ave., Wausau, Wis.

## TWENTY-SIXTH SENATORIAL DISTRICT

Dane County.

GLENN D. ROBERTS (Rep.) was born in Sparta, Wis., in 1897. His education was obtained in the public schools of that city, Beloit College, which he attended for two years, and the University of Wisconsin, graduating from the law school of the latter institution in 1922. He practiced law in Madison after his graduation, serving for a period as assistant district attorney. In the fall of 1926 he was elected district attorney of Dane county, and in November, 1928, was elected to the state senate. He is allied with the progressive wing of the Republican party.

HOME ADDRESS: Madison, Wis.

## TWENTY-SEVENTH SENATORIAL DISTRICT

Columbia, Sauk and Richland Counties.

ROBERT CALDWELL (Rep.), retired farmer of Lodi, was born March 7, 1866, on a farm in the town of Arlington, Columbia county, and received his education in the public schools of the county. He has held various local positions, among them being president of the village of Lodi, president of the Columbia Bank of Lodi, president of the Lodi Union Agricultural Society, member of the Lodi Board of Education, Supervisor of the County Board, and member of the Local Draft Board for Columbia County during the World War. He was nominated as the Republican presidential elector from the Second Congressional District at the State Platform Convention of 1928 and was elected one of the thirteen presidential electors who on January 2, 1929 cast Wisconsin's entire electoral vote for Herbert Hoover. He was first elected to the legislature in 1914 and has served in every session except two since. During his legislative experience he has been a member of the Joint Finance Committee two sessions, the Senate Committee on Highways two sessions, and also of the committees on Taxation, Insurance and Banking, the Legislative Visiting Committee for inspecting the State Institutions, and the special committee to redistrict the Congressional, Senatorial and Assembly, districts of the State. Senator Caldwell is an ardent advocate of good roads and of a gasoline tax as the most equitable method of distributing the cost of highway improvement. He introduced the first gas tax bill that was offered in a Wisconsin legislature. He was a member of the Assembly during the sessions of 1915, 1921, 1923 and 1925. He was elected to the Senate in November, 1926, receiving 11,947 votes to 5,056 for George Staudenmayer.

HOME ADDRESS: Lodi, Wisconsin.

## TWENTY-EIGHTH SENATORIAL DISTRICT

Eau Claire and Chippewa Counties.

PETER J. SMITH (Rep.) was born in Jylland, Denmark, August 22, 1867. He was educated in the common schools of his native land and came to Wisconsin in 1889 and to Eau Claire in 1893. He graduated from the Eau Claire Business College the same year. He was employed by the Northwestern Lumber Company as a shipping clerk for a number of years, and was also engaged as a contractor. While the legislature is new to Senator Smith, the capital city is not. After serving from 1898 to 1903 as an alderman in Eau Claire he resigned to become bookkeeper in the office of the then Secretary of State, Walter L. Hauser. The following year he resigned from state service to become supreme secretary for the Scandinavian-American Fraternity. He has held various offices in this organization. He has also served as assistant postmaster in Eau Claire, and in 1923 was appointed by Governor John J. Blaine as a member of the Board of Normal School Regents, a position he held until March, 1928. For three years Senator Smith served as supervisor on the county board of Eau Claire county, and at the present time he is president of the Eau Claire City Police and Fire Commission. He has been active in party politics, having served as congressional district and county chairman and for several years was a member of the State Central Committee. He was one of the delegates to the 1924 Cleveland convention. Senator Smith's nomination in September was without opposition, and in the November election he won over his democratic opponent by approximately 10,000 votes.

HOME ADDRESS: 1215 Bellevue Avenue, Eau Claire, Wis.

## TWENTY-NINTH SENATORIAL DISTRICT

Barron, Dunn and Polk Counties.

CARL B. CASPERSON (Rep.) was born Aug. 17, 1877 in Atlas, Polk county. He received his education in the common schools and the Stoughton Academy and began his business career as a carpenter and contractor. At the present time he is engaged in the lumbering business at Frederic. He has been a member of the county board of Polk County for nineteen years, has served as school clerk, president of the Atlas Creamery Company and director of the Farmers State Bank of Luck, First National Bank of Frederic, Equity Telephone Company and Pea Growers Association of Polk county. He was elected secretary and treasurer and general manager of the Pedersen Lumber Company. Member of Assembly from Polk county 1917-1918. Drafted at the Progressive Republican conference at Barron by a unanimous vote for State Senator and elected without opposition. In 1923 he was appointed a member of the board of University regents. He was elected a district delegate to the National Republican convention at Cleveland in 1924. Again in November 1926, was re-elected to the State Senate without opposition receiving in the last election 12,579 votes.

HOME ADDRESS: Frederic, Wisconsin.

## THIRTIETH SENATORIAL DISTRICT

Florence, Forest, Langlade, Marinette and Oneida Counties.

JAMES A. BARKER (Rep.) was born in Troy, N. Y., 1858. He received a common school education. For fourteen years he was employed by Marshall Field & Company, Chicago, and for ten years he was in a gent's furnishing goods store in Chicago. For the past nineteen years he has been engaged in farming in Langlade county. He was elected to the assembly in 1922, in November 1924, was elected to the state senate, and in the September 1928 primary was renominated by a vote of 5,151 to 4,623 for Elmer Grimmer and 4,311 for James Pederson. In the general election he received 17,112 votes to 8,186 for James A. Cody (Dem.).

HOME ADDRESS: R. 2, Antigo, Wis.

## THIRTY-FIRST SENATORIAL DISTRICT

Adams, Juneau, Monroe and Marquette Counties.

HOWARD TEASDALE (Rep.) was born at Janesville, Wis., Aug. 9, 1855. He is a resident of the city of Sparta. He graduated from the country schools in 1876, from high school in 1878, took the modern classical course at the University of Wisconsin during 1878-79 and then took special course in law in 1880-81, graduating in 1882. He is now practicing his profession in Sparta. He served as justice of the peace at Sparta in 1891-92; as city clerk from 1891-96; superintendent of waterworks from 1895-1905; and also city attorney for several years. He was appointed district attorney of Monroe county by Governor La Follette in May, 1901, and elected the next term; was president of water commission, 1905-1910, and treasurer of the city school board for over fifteen years. He has also held the positions of deputy county clerk, special treasury agent and court commissioner for a number of years. As a member of the state senate during the sessions of 1911 and 1913 he was active in all legislation tending to curb and diminish the liquor traffic; chairman of the legislative vice com-

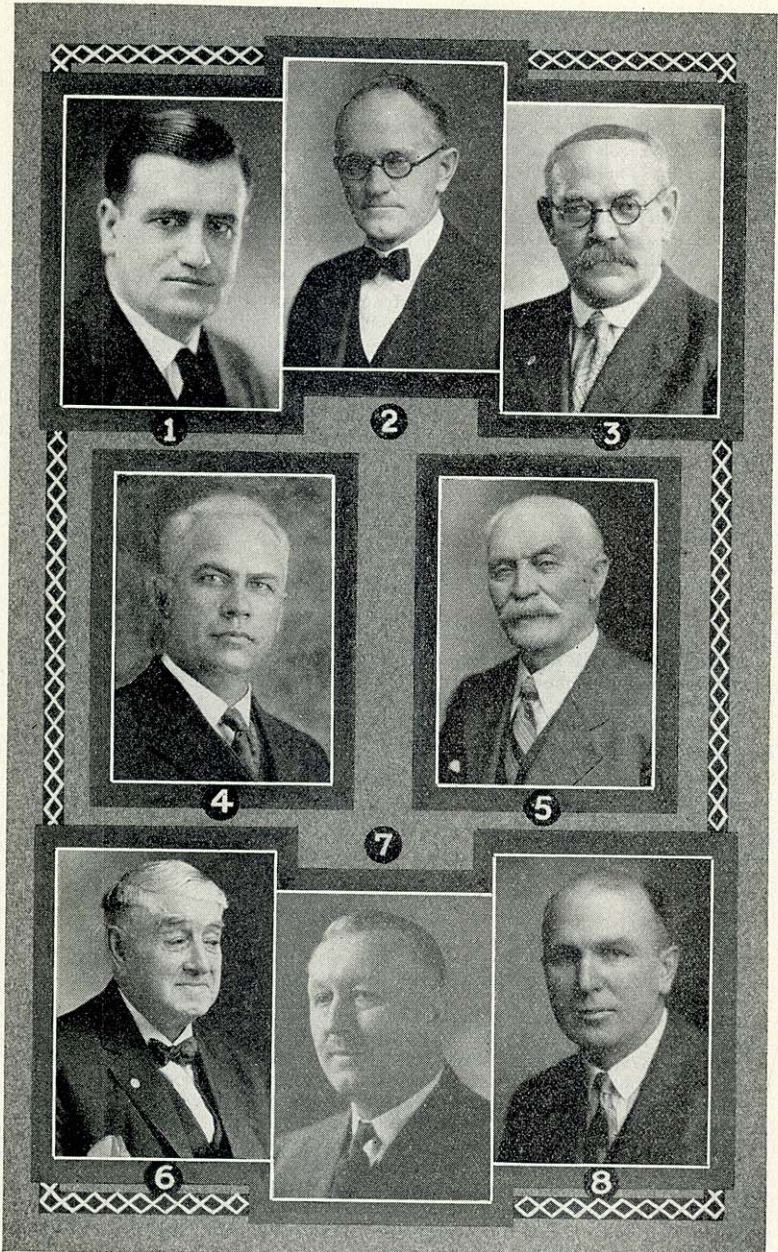

## MEMBERS OF SENATE

- (1) Glenn D. Roberts, 26th Dist.; (2) Robert Caldwell, 27th Dist.;  
 (3) Peter J. Smith, 28th Dist.; (4) Carl B. Casperson, 29th Dist.;  
 (5) James A. Barker, 30th Dist.; (6) Howard Teasdale, 31st  
 Dist.; (7) V. S. Keppel, 32nd Dist.; (8) John C.  
 Schuman, 33rd Dist.

mittee of 1913; author of the law for the uniform accounting of asylums and of the law requiring track connection and switching between railroads and other progressive laws. In 1913 he was chairman of the committee on Education and Public Welfare. In the 1923 session he was chairman of the Judiciary Committee. In the 1925 session he was president pro tempore, of the senate, and as a member of the committee on education and public welfare was active in securing the state to pay its agreed share to counties for Mother's pension. He sponsored legislation requiring certain classes of light companies to pay their just share of all taxes and assist in the payment of school taxes. In the primary campaign of 1926, he received a plurality of 34 votes and won only after a court contest. He was re-elected in November, without opposition, receiving 9,939 votes.

HOME ADDRESS: Sparta, Wis.

#### THIRTY-SECOND SENATORIAL DISTRICT

Jackson, La Crosse and Trempealeau Counties.

V. S. KEPPEL (Rep.) was born in La Crosse county, Feb. 21, 1865. He received a common school education. Up to 1910 Mr. Keppel was actively engaged in farming. At the present time he is secretary and manager of the Holman Co-operative Creamery Association. Mr. Keppel is one of the original La Follette supporters and continued loyal to the senator. He was a member of the assembly in 1907 and for 23 years was a supervisor of La Crosse county. For 21 years he has been secretary and manager of the Holman Co-operative Creamery Association. At the 1925 session of the legislature he was a member of the joint highway committee which drafted the bill, which became the gas tax law. He was elected to the senate in 1924 and re-elected in 1928, receiving 22,093 votes to 7,270 for Peter Nelson and 241 for Henry M. Stephenson.

HOME ADDRESS: Holman, Wis.

#### THIRTY-THIRD SENATORIAL DISTRICT

Jefferson and Waukesha Counties.

JOHN C. SCHUMAN (Rep.) was born in Milwaukee, Dec. 6, 1881. He was educated in the public schools and evening courses in a business college. He learned the machinist trade, which he followed until he took up farming. Mr. Schuman was elected to the senate in 1922 and reelected in November, 1926, receiving 12,453 to 2,336 votes for Oscar F. Roessler (Ind. Dem.).

HOME ADDRESS: Watertown, Wis.

## CHIEF CLERK

OLIVER G. MUNSON (Rep.) has had more legislative experience than any other man in Wisconsin, having been connected with the legislature most of the time since 1881. He began as bookkeeper of the senate; was a member of the senate for 12 years, 1896 to 1908; was elected chief clerk of the senate in 1915 without his knowledge and reelected in 1917, 1919, 1921, 1927, and again in 1929. During Gov. James O. Davidson's five years incumbency in the executive office Mr. Munson was his private secretary. In 1898 he was instrumental in recruiting Company M., Fourth Wisconsin Regiment, for the Spanish-American war; was elected First Lieutenant and remained with the regiment till peace was declared. He resigned his commission to resume his duties in the senate and look after his personal affairs. Mr. Munson was born March 2, 1856, in Howard county, Iowa, and came to Wisconsin in 1876, and published the Richland County Republican-Observer for 10 years. For the last 43 years he has been a resident of Viroqua and was editor and publisher of the Vernon County Censor until he retired in 1920. In the campaign of 1916 he was chosen as one of Wisconsin's presidential electors on the republican ticket.

HOME ADDRESS: Viroqua, Wis.

## SERGEANT AT ARMS

GEORGE W. RICKEMAN (Rep.) was born at Racine and received a public and high school education and for two years attended the University of Wisconsin. He enlisted in the Spanish-American War in 1898; spent two years with the regulars in the Philippines following 1900. He was captain of artillery at Racine and was commissioned major just before the outbreak of the World War. He served with the 32nd Division in France during the War. During Governor Davidson's administration Mr. Rickeman held the position of state game warden.

HOME ADDRESS: 1608 Main St., Racine, Wis.



The Assembly Chamber.



## MEMBERS OF ASSEMBLY

## ADAMS AND MARQUETTE COUNTIES

GEORGE W. BINGHAM (Rep.) was born at Friendship, Adams County, Wisconsin, and has always resided there. His principal occupation has been farming. He has held many civic offices among them the chairmanship of his township several terms; sheriff of Adams county for four years; county treasurer for four years; deputy to clerk of Adams County for eight years; special clerk of the county board twenty years; either president or secretary of Adams County fair association for thirty-five years; chairman of Adams County Republican Committee for twenty-four years; treasurer, Board of Education of the Friendship schools twenty-four years; county food administrator during the World War.

For many years Mr. Bingham was identified with the promotion, building and operation of telephone lines exchanges and systems in rural communities. He has been interested in the improvement of county highways and town roads. The betterment of labor and living conditions in rural communities and in the securing of actual settlers and home owners for the state, and the development of dairy farming. He was first elected to the Legislature in 1910 and re-elected in 1912. As chairman of the Committee on Labor in the 1913 session he introduced and had charge of the present Workmen's Compensation Insurance Law which was reported for passage by that committee, and is and has been ever since the law of the state. He was a member and chosen secretary of the Wisconsin Interim Vice Commission, appointed under the Linley White Slave Act of 1913, reporting to the 1915 session of the Legislature. He was elected to the Legislature in November, 1928, by 4,094 votes as a Progressive Republican, his Democrat opponent receiving 1,265 votes.

HOME ADDRESS: Bingham Farms, Friendship, Wis.

## ASHLAND COUNTY

LAWRENCE A. LAMOREUX (Rep.) was born in Ashland, Wisconsin, where he attended the public and the high school. After graduation from Ashland high school he attended law school and was admitted to the bar of Wisconsin in 1924. He has been a member of the Ashland city council for a number of years and is chairman of the Ashland County Republican Committee. He was elected to the Assembly over C. A. Poundstone, Democratic candidate, November, 1928 by a vote of 3,741 to 2,940.

HOME ADDRESS: Ashland, Wis.

## BARRON COUNTY

C. A. BEGGS (Rep.) was born in Portage county, Wis., in 1860. His education was received in the common schools. His first business venture was in the grocery business at Plainfield for a year, after which he engaged in the general merchandise business at Rice Lake for four years. Since that time he has been engaged in farming and the shipping of produce. Mr. Beggs has represented his community on the county board for many years, his present term marking the 20 years as a member of that body. He was a member of the Assembly in 1917 and 1927 and was re-elected in 1928 by a large majority.

HOME ADDRESS: Rice Lake, Wis.

## BAYFIELD COUNTY

ROBERT A. NIXON (Rep.) was born at Viroqua, Wisconsin, June 25, 1900. He was educated in the public schools of Vernon County and George Washington University of Washington, D. C. From 1921 to 1924 he acted as private secretary to Hon. Jos. D. Beck, congressman from the Seventh Wisconsin District, resigning the latter year to accept the position of private secretary to Hon. Hubert H. Peavey, congressman from the Eleventh Wisconsin district. In 1927 he returned to Wisconsin and began the practice of law at Washburn. He was admitted to practice law in the Courts of the District of Columbia, the Courts of Wisconsin, in 1925. In the November election Mr. Nixon was elected a member of the assembly from Bayfield County, receiving 3,285 votes to 1,082 for his opponent.

HOME ADDRESS: Washburn, Wisconsin.

## BROWN COUNTY

First District: City of Green Bay.

HAROLD C. MALCHOW (Rep.) was born and reared in Green Bay, his birthday being January 24, 1903. After his elementary education in the public schools, he attended Lawrence College at Appleton, Wisconsin, and received his law degree from the Tennessee Law School. He has been admitted to the practice of law in Tennessee, Florida and Mississippi. For some time while he was practicing law in Mississippi, he was the editor of the only Republican daily newspaper in that state. In 1927, Mr. Malchow moved to Iowa but shortly after returned to Green Bay, where he is now engaged in the practice of law. He was married to Miss Lillian Clark of Biloxi, Mississippi, and has one son. Mr. Malchow is active in fraternal circles, a member of the Modern Woodmen of America, Modern Brotherhood of America, Loyal Order of Moose, and the Order of Odd Fellows. His first entrance into politics was as a candidate for the assembly in the first district of Brown County, where he was nominated in September, 1928, over Malcolm A. Sellers, incumbent, by a vote of 2,335 to 2,399. In the November election he was opposed by John G. Gross (Dem.) and received 8,460 votes to Mr. Goss' 4,337. Mr. Malchow is a member of the Judiciary and Municipalities Committees.

HOME ADDRESS: 302 South Webster Avenue, Green Bay, Wis.

## BROWN COUNTY

Second District: All the towns, villages and cities in the county outside of the city of Green Bay.

E. F. BRUNETTE (Dem.) was born in the town of Howard, Brown county. His education was received in the common schools and the state normal school at Oshkosh. He is engaged in the fuel business, being secretary of the company with which he is associated. Mr. Brunette has served for the past five years as a member of the Brown county board of supervisors. He was elected to the Assembly in 1928 by a vote of 4,700 to 4,330 for Gustav Zittlin, Republican.

HOME ADDRESS: Route 4, Green Bay, Wis.

## BUFFALO AND PEPIN COUNTIES

ARTHUR A. HITT (Rep.) was born in the town of Alma, Buffalo county, Nov. 9, 1890. He graduated from the Alma High School in 1910; La Crosse Normal School 1913; received the A. B. degree from the University of Wisconsin in 1916 and the M. A. degree from the same institution in 1926. He is a teacher by profession. He has served as assessor of the town of Alma for six years, 1921-1926. He was first elected to the

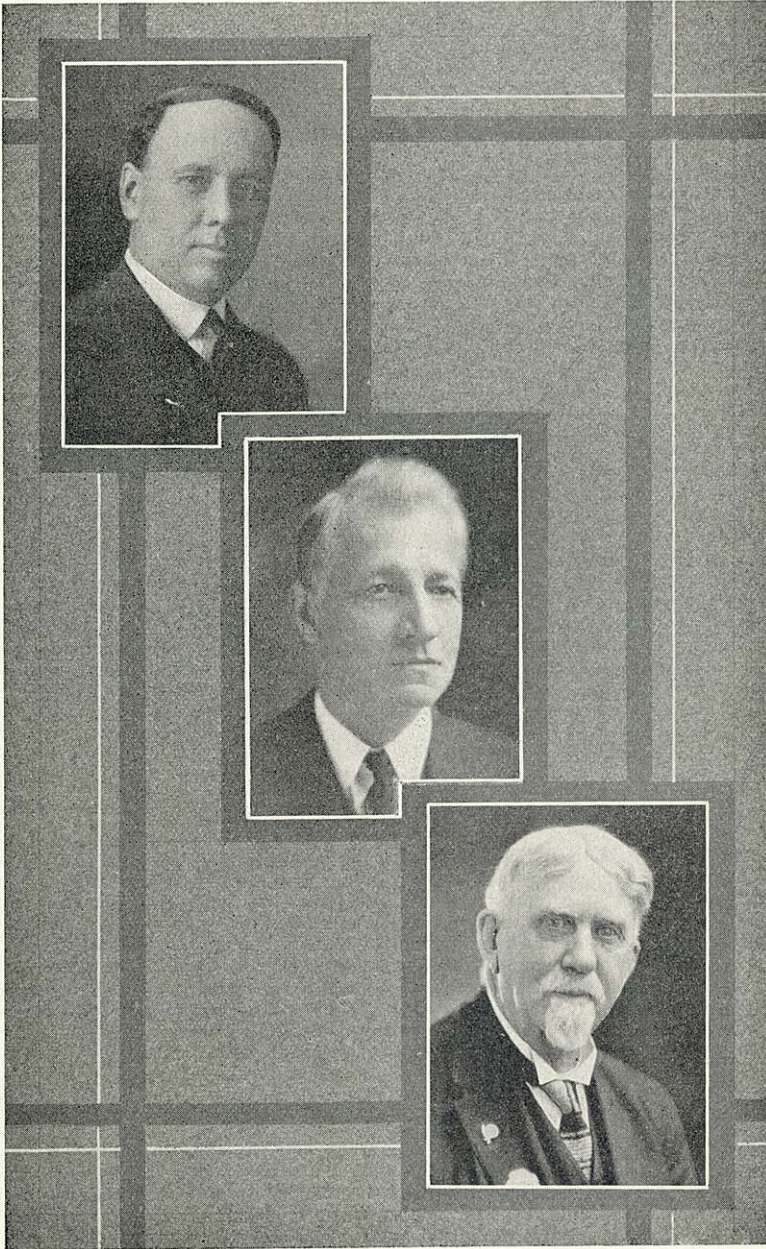

OFFICERS OF THE ASSEMBLY, 1929.

Center, Assemblyman Charles B. Perry, Speaker; Upper, C. E. Shaffer, Chief Clerk. Lower, Charles F. Moulton, Sergeant at Arms.

assembly in November, 1926, receiving 3,126 votes. Mr. Hitt was re-nominated in 1928 by a majority of 543 votes over H. A. Miles of Durand and reelected without opposition by 5,710 votes.

HOME ADDRESS: Alma, Wisconsin.

#### BURNETT AND WASHBURN COUNTIES

LOUIS L. THAYER (Rep.) was born June 3, 1863, in Jefferson county, Wisconsin. He received high school and University educational training. He taught school for 12 years and served as clergyman for 25 years. His present occupation is farming. He has served as chairman of the town, president of the village of Ontario and has been a member of the board of education at Bloomer and Birchwood. He served as a member of the assembly in 1905, and was reelected in 1926, without opposition. In 1928 he received 5,097 votes to 1,684 for James A. Corcoran.

HOME ADDRESS: Birchwood, Wis.

#### CALUMET COUNTY

CHARLES A. BARNARD (Rep.) was born at Brillion, Wis., March 3, 1907, son of Atty. Samuel H. and Mary (Sommers) Barnard. He attended St. Mary's School and the Brillion High School, from which he graduated with honors. In 1925 he was awarded a scholarship at Lawrence College, Appleton, for extemporaneous speaking. Later he transferred to Marquette University at Milwaukee, where he studied law. While at school he was deeply interested in forensic and athletic activities, being a member of the debate and track teams of the respective schools. During summer vacations he worked in factories and on construction crews to help defray the expenses of his education. He was one of the youngest members ever seated in the Assembly, being elected while still a law student at the University of Wisconsin. He was elected over his Democratic opponent, Henry Hoffman, on November 6, 1928 by a vote of 3,004 to Hoffman's 2,796.

HOME ADDRESS: Brillion, Wis.

#### CHIPPEWA COUNTY

GUSTAVE RHEINGANS (Rep.) was born on the farm in the town of Eagle Point, Chippewa county, Sept. 8, 1890, where he remained until 1920 when he moved to Chippewa Falls. His education was received in the common schools of his native county. From 1920 to January 1, 1929, he was employed by the Farmers Produce Company of Chippewa Falls, but just recently he has engaged in truck farming. Mr. Rheingans has always been a leader in the Equity movement in his county. In the November, 1928, election he was reelected, after having served in the 1927 session, by a vote of 7,079 to 4,540 for John Prince of Bloomer.

HOME ADDRESS: 402 Wheaton St., Chippewa Falls, Wis.

#### CLARK COUNTY

ARLO A. HUCKSTEAD (Rep.) was born Nov. 1, 1867 in the town of Grant, Clark county, Wisconsin. He received a common school education. For three years, from 1917-19, he was the manager of the Farmers' Elevator at Neillsville and at present is engaged in farming. He was supervisor of the town of Grant for five years; assessor three years, chairman three years. He was elected to the assembly in 1924, 1926 and 1928 without opposition, receiving in the latter year 8,109 votes.

HOME ADDRESS: R. 4, Neillsville, Wis.

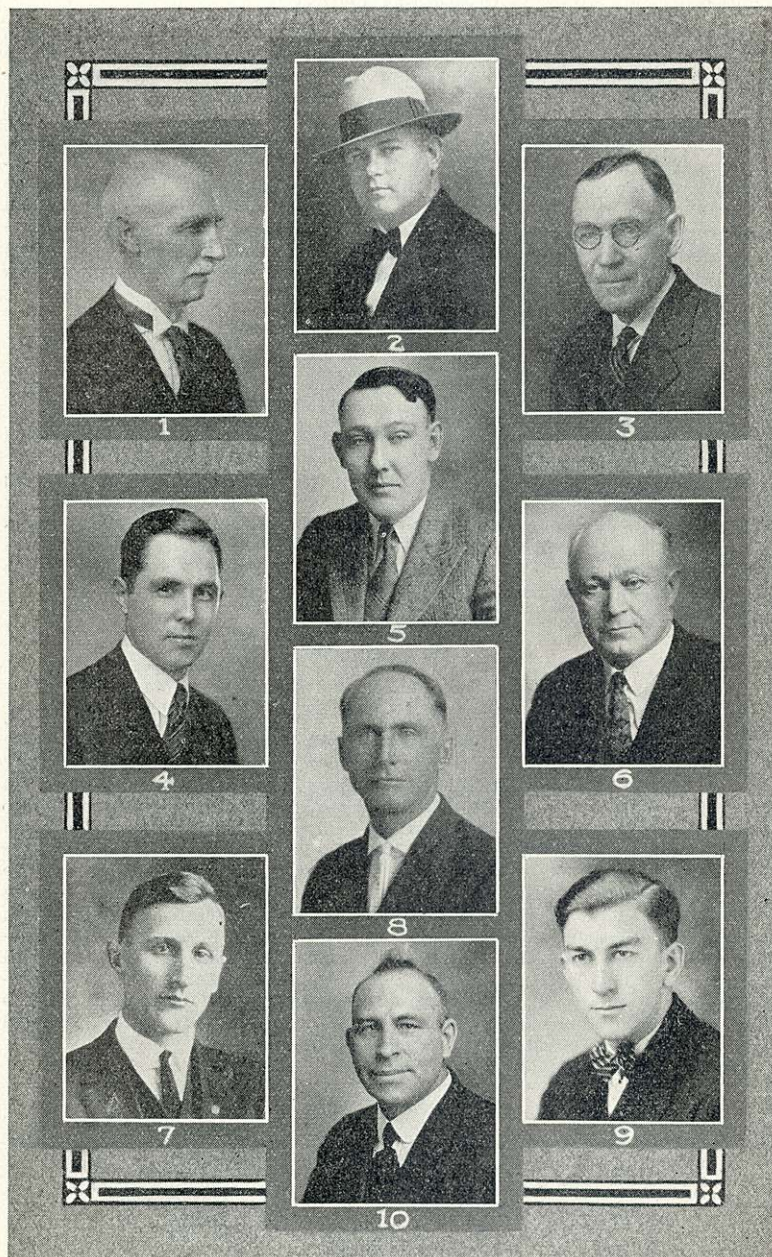

## MEMBERS OF THE ASSEMBLY, 1929.

- (1) George W. Bingham, (2) Lawrence A. Lamoreaux, (3) Charles A. Beggs, (4) Robert A. Nixon, (5) Harold C. Malchow, (6) E. F. Brunette, (7) Arthur A. Hitt, (8) L. L. Thayer, (9) Charles A. Barnard, (10) Gustave Rheingans.

## COLUMBIA COUNTY

E. MYRWYN ROWLANDS (Rep.) was born in the village of Cambria, Columbia County, April 1, 1901. He received his common school education in the village of Cambria, later graduating from St. John's Military Academy, Delafield. He received higher education at Ripon College, Ripon, Wis., and at the University of Wisconsin. At the age of 23 he was nominated and elected a trustee of the Village Board of the Village of Cambria, the youngest man who has ever held that office. He is a director and assistant cashier of the Bank of Cambria. He was elected to the assembly in 1926, and served as a member of the special committee on flood control and conservation, and on the interim committee investigating prison labor conditions in the south and east. In the 1928 primary he defeated John B. Gay of Portage and in the general election received 8,609 votes to 2,069 for Frank E. Bell.

HOME ADDRESS: Cambria, Wis.

## CRAWFORD COUNTY

ARCHIE J. McDOWELL (Rep.) was born in the town of Avon, Rock county, and came to Crawford county with his parents in 1870. He received a common, high school and college education and was graduated from the Medical college in 1898. He taught school and served as county superintendent of Crawford county school for six years. He has served as president of the village of Soldiers Grove for two years; chairman of the committee on common schools, three years. For the past thirty years he has practiced medicine at Soldiers Grove. He was elected to the assembly in 1924, 1926 and 1928, receiving in the last election 3,978 votes to 2,185 for W. D. Carroll.

HOME ADDRESS: Soldiers Grove, Wis.

## DANE COUNTY

First District: City of Madison and the Town of Madison.

ALVIN C. REIS (Rep.) was born at Evansville, Ind., on March 24, 1892. He graduated from the University of Wisconsin in 1913 and from Harvard law school in 1917. He was a major in the United States Army in the World War, serving nineteen months in France, and participating in the Aisne-Marne, Saint Mihiel and Meuse-Argonne offensives. From 1920 to 1926 Mr. Reis was assistant attorney general of Wisconsin and counsel for the Wisconsin Department of Markets. In this capacity he did the legal organization or reorganization work for over a hundred of the state's cooperative associations, among them being Wisconsin Cheese Producers Federation, the Wisconsin Cooperative Creamery Association, Northern Wisconsin Tobacco Pool, and Wisconsin Foreign Cheese Producers (Cooperative). He was first elected to the assembly in 1926 and reelected in 1928. Mr. Reis was chairman of the Committee on Legislation for the National Association of Marketing Officials in 1926, and is one of the three members of the administrative board of the National Association of Cooperative Marketing Attorneys.

HOME ADDRESS: Madison, Wisconsin.

## DANE COUNTY

Second District: Towns of Albion, Blooming Grove, Bristol, Burke, Cottage Grove, Christiana, Deerfield, Dunkirk, Dunn, Medina, Pleasant Springs, Sun Prairie, Windsor, and York; The villages of Cambridge, Deerfield, DeForest, McFarland, Marshall, Rockdale and Sun Prairie, and the City of Stoughton.

JAMES C. HANSON (Rep.) was born in Slysrup, Lolland, Denmark, July 11, 1862, and three years later came to America with his parents. His family settled on a farm in the town of Christiana, Dane County,

where Mr. Hanson has since made his home, with the exception of one season in 1879 when he was employed in railroad construction work in the Dakotas. He was educated in the common schools, Albion Academy, and Milton College. He is a farmer by occupation and has been active in the cooperative movement for several years. In politics he has been affiliated with the Progressive movement of the Republican party and has held many local offices of trust and honor. Mr. Hanson was elected to the assembly in 1916, 1918, 1920, 1922, 1924, 1926, and again in 1928.

HOME ADDRESS: R. 3, Deerfield, Wis.

#### DANE COUNTY

Third District: Towns of Black Earth, Berry, Blue Mounds, Cross Plains, Dane, Fitchburg, Mazomanie, Middleton, Montrose, Oregon, Perry, Primrose, Roxbury, Rutland, Springfield, Springdale, Vermont, Verona, Vienna, and Westport; and the villages of Belleville, Black Earth, Brooklyn, Dane, Mazomanie, Middleton, Mt. Horeb, Oregon, Verona and Waunakee.

ALBERT J. BAKER (Rep.) was born Dec. 14, 1874, in the town of Primrose, Dane county, a son of the late P. O. Baker, a former member of the assembly. Mr. Baker was educated in the common schools and has been a farmer all his life. He has served as chairman of the town of Springdale since 1924; president and manager of the Mt. Horeb Creamery Co., for several years; member of the school board for 27 years; clerk of the school board for 15 years and town assessor for 5 years. He has also served as administrator in the settlement of several estates and has also acted as guardian for several minors. Mr. Baker is a member of the executive board of the Mt. Horeb Advancement Association and also a member of the Mt. Horeb Live Stock Shipping Association. In the November, 1928 election he received 5,081 votes to 2,663 for Thomas O'Malley.

HOME ADDRESS: R. 2, Mt. Horeb, Wis.

#### DODGE COUNTY

First District: Towns of Ashippun, Clyman, Emmet, Herman, Hubbard, Hustisford, Lebanon, Leroy, Lomira, Rubicon, Shields, Theresa and Williamstown; villages of Hustisford, Lomira, Neosho, Iron Ridge and Theresa; and the cities of Horicon and Mayville, and the fifth, sixth, thirteenth and fourteenth wards of the city of Watertown.

JOHN M. DIHRING (Rep.) was born Jan. 13, 1862, in the town of Theresa, Dodge county, Wisconsin. He was educated in the public and parochial schools, and has been a farmer of Dodge county all his life and a live stock buyer for twenty years.

At the present time he is farming in the town of LeRoy, Dodge county; he is a director of two banks, namely: the First National Bank of Mayville, Dodge county, and the Lomira State Bank, Lomira, Wisconsin. He is director of the Union Dairy Co. of the town of LeRoy, is director and treasurer of the Theresa Mutual Fire Insurance Co. of Theresa, Dodge county, director of the Home Mutual Hail & Tornado Insurance Co. of Seymour, and director of the Knowles Produce and Trading Co. He was clerk of joint school district No. 2 in the town of LeRoy, Dodge county, for twenty-seven years; elected town chairman of the town of LeRoy in 1919, and held the position for four years. Was elected to the assembly in 1924, reelected in 1926, and again in 1928, receiving 4,459 votes to 3,092 votes for Willis Kaul and 149 votes for Ada C. Burow.

HOME ADDRESS: Brownsville, Wis.

## DODGE COUNTY

Second District: Towns of Beaver Dam, Burnett, Calamus, Chester, Elva, Fox Lake, Lowell, Oak Grove, Portland, Trenton, Westford; the villages of Fox Lake, Lowell, Reeseville east ward of the village of Randolph; and the cities of Juneau and Beaver Dam, and 1st, 2nd, 3d and 4th wards of city of Waupun.

FRED E. MOUL (Rep.) was born June 5, 1878, and has always lived on the same farm. He was educated in the public and graded school of Burnett. Mr. Moul is now serving as town chairman, a position he held in 1902-03 and 1909. He was also town treasurer from 1904 to 1909. Mr. Moul is not only a successful farmer but a well-known shipper of live stock. He was elected to the assembly in 1920, 1922, 1924 and again in 1928, receiving in the last election 5,065 votes to 4,042 for Henry E. Krueger.

HOME ADDRESS: Burnett, Wisconsin.

## DOOR COUNTY

MOULTON B. GOFF (Rep.) was born in Madison, Wis., June 15, 1889. He received his education in the Madison schools and the University of Wisconsin and obtained his degree at Cornell University. For the past twenty years he has made his home in Door County, where he is engaged in fruit farming. He was elected to the 1929 session of the legislature by a vote of 4,019 to his opponent's 1,062.

HOME ADDRESS: Sturgeon Bay, Wis.

## DOUGLAS COUNTY

First District: Third, Fourth, Fifth, Sixth and Seventh Wards of the City of Superior.

ROY L. PINN (Prog. Rep.) was born May 9, 1888 at Unique, Iowa. He is a high school and business college graduate. Prior to October, 1922, he served as school clerk and school director of district No. 2 in the Town of Dairyland in Douglas County. He is a journeyman carpenter by trade and a member of the executive board of the state council of carpenters. He was elected to the assembly by approximately 5,000 votes to 1,577 for his Democratic opponent.

HOME ADDRESS: 2001 Banks Ave., Superior, Wis.

## DOUGLAS COUNTY

Second District: Towns of Amnicon, Bennett, Brule, Cloverland, Dairyland, Gordon, Hawthorne, Highland, Lakeside, Maple, Oakland, Parkland, Solon Springs, Summit, Superior and Wascott; the villages of Lake Nebagamon, Oliver and Poplar; and the first, second, eighth, ninth and tenth wards of the city of Superior.

PHILIP E. NELSON (Rep.) was born at Curtiss, Wis., Sept. 1, 1891. He is a graduate of the Colby High School and of the Williams Business College of Oshkosh. He has served as cost accountant for the Oakland Motor Car Co., at Pontiac, Mich., and for a time was a general merchant at Conrath, Rusk County. He has served as a member of the county board of supervisors of Douglas county, 1921-1923 and again in 1926-1927. He is a director of the Tri-State Fair Board. He served one year and 10 months in the World War and one year and four months of his service was with the A. E. F., in France. At the present time he is a farmer and manufacturers' agent. In the 1926 election he was chosen without opposition, and in 1928 received 5,597 votes to 1,259 for John M. McKeague.

HOME ADDRESS: Maple, Wis.





## MEMBERS OF THE ASSEMBLY, 1929.

- (1) Arlo A. Huckstead, (2) E. Myrwyn Rowlands, (3) A. J. McDowell,  
 (4) Alvin C. Reis, (5) James C. Hanson, (6) Albert J. Baker,  
 (7) John M. Dhring, (8) Fred E. Moul, (9) Moulton B.  
 Goff, (10) Roy L. Pinn.

## DUNN COUNTY

J. D. MILLAR, (Rep.) was born January 8, 1869 in Eau Claire, Wisconsin. He moved with his parents to a farm in Dunn county when he was 4 years of age. He received his education in the one-room country school, the Menominee high school and the River Falls State Normal School.

His present occupation, aside from the various offices he holds, is that of a farmer. He owns, and has operated for the past 22 years, the farm preempted by his grandfather in 1856. Previous to this he taught school, kept books for a number of years, acquired an interest and was actively engaged in the lumber manufacturing business for about 10 years. He was secretary of the Dunn County Agricultural Society, an office he has held for 19 years.

He is chairman of the town of Red Cedar in which he lives and has held the position for 14 years. Incidentally he is a member of the Dunn county board of supervisors of which he is the present chairman, having been elected to this office for six consecutive terms. He has been a director of the Dunn County Farmers Mutual Fire Insurance Company 19 years, of which he is the present secretary, an office he has held for 9 years. It runs in the family to legislate. His father, William Millar, was a member of the Assembly in 1887, and senator in the sessions of 1889 and 1891.

The subject of this sketch was a member of the Assembly in 1911, 1913, 1923, 1925 and was reelected in 1926 and 1928, both times without opposition.

HOME ADDRESS: R. 2, Menominee, Wis.

## EAU CLAIRE COUNTY

C. N. SAUGEN (Rep.) was born in Norway January 1, 1852, came to Trempealeau county with his parents in 1866, settling on a homestead. He worked and attended country school until 1876 when he moved to the town of Pleasant Valley, Eau Claire county, and began farming. He was for sixteen years the township representative on the county board and for four years was assessor of his town. He was elected first to the assembly in 1904; again in 1916, 1922, 1924, 1926 and 1928.

HOME ADDRESS: Route 1, Eleva, Wisconsin.

## FOND DU LAC COUNTY

First District: The towns of Calumet, Empire, Fond du Lac and Taycheedah and the city of Fond du Lac.

CARLTON WILLIAM MAUTHE (Rep.) was born in Fond du Lac April 18, 1907. His early education was received in the schools of his native city, from the high school of which he graduated at the age of sixteen. For two years following his high school course he worked at common labor in the plant of the Demountable Typewriter Co., and then for six months traveled through eighteen countries of Europe. At the age of 19 he went to the Babson Institute at Wellesley Hills, Mass., and after the completion of a year's course there he returned to Fond du Lac to enter business with the Demountable Typewriter Co., Inc., and the Standard Refrigerator Co. Mr. Mauthe became a candidate for the Assembly when he was but 21 years of age, and in the November election

received a total vote of 6,768 against a vote for his opponent of 5,370. He is one of the youngest members of the present session as well as one of the youngest members ever elected.

HOME ADDRESS: 103 West Division St., Fond du Lac, Wis.

#### FOND DU LAC COUNTY

Second District: The towns of Alto, Ashford, Auburn, Byron, Eden, Eldorado, Forest, Friendship, Lamartine, Marshfield, Metomen, Oakfield, Osceola, Ripon, Rosendale, Springvale and Waupun; the villages of Brandon, Campbellsport, Eden, North Fond du Lac, Oakfield, Rosendale and St. Cloud; the city of Ripon and the fifth and sixth wards of the City of Waupun.

WALTER N. BECK (Rep.) was born at Fond du Lac, Wisconsin, on August 31, 1901. His early education was obtained in the village schools and the high school of North Fond du Lac, where he was graduated in 1920. He later attended and graduated from the Fond du Lac County Normal School in 1922, and the Oshkosh State Normal in 1925. During 1927 and 1928 he was a student at the University of Wisconsin. His present occupation is that of teacher. He had never sought nor held a public office prior to his election to the assembly in November, 1928, by a vote of 7,182 to 3,226 for his democratic opponent, Thos. Burns, Jr., of Oakfield, Wisconsin. Mr. Beck was a teacher in the Lamartine district No. 5 Fond du Lac County from 1922 to 1924, and was principal of the Greenbush graded school, Sheboygan County, 1925 to 1927.

HOME ADDRESS: 701 Wisconsin Ave., North Fond du Lac, Wis.

#### FOREST, FLORENCE, ONEIDA COUNTIES

JOSEPH D. GRANDINE (Rep.) was born in November, 1860, in Wayne county, New York, came to Wisconsin when a youth and was educated in the graded and high schools in Menasha. For years has been a successful farmer in Forest county. He was president of the North Crandon school board when the first consolidated school in Wisconsin was established and it is still in successful operation. Mr. Grandine served as a member of the Forest county draft board during the war. He was elected to the assembly in 1920; re-elected in 1922 and 1926 and 1928, receiving in the latter year 5,707 votes to 3,070 for Willis Jewell.

HOME ADDRESS: Argonne, Wis.

#### GRANT COUNTY

First District: Towns of Beetown, Cassville, Clifton, Ellenboro, Glen Haven, Harrison, Hazel Green, Jamestown, Lima, Paris, Platteville, Potosi, Smelser and Waterloo, the villages of Cassville, Cuba City, Hazel Green, Livingston and Potosi, and city of Platteville.

HARRY E. STEPHENS (Rep.) was born Nov. 2, 1857, near Platteville in La Fayette county, Wisconsin, and received a common school education. He was a live stock buyer for thirty-five years. For a time he was interested in a meat market and later operated a grocery store for five years. He is now associated with Charles Kistler in the ownership of the Blockhouse Mining Co., a lead and zinc property located near Platteville. His present occupation is mining and farming. He served as mayor of the city of Platteville for two years and has been a director of the State Bank of Platteville since its organization 23 years ago. He is married and is the

father of three children. Mr. Stephens was first elected to the assembly in 1926 and re-elected in 1928, receiving 4,725 votes to 2,405 for Chris. Karlman.

HOME ADDRESS: 26 S. Hickory St., Platteville, Wis.

#### GRANT COUNTY

Second District: The towns of Bloomington, Boscobel, Castle Rock, Fenimore, Hickory Grove, Liberty, Little Grant, Marion, Millville, Mount Hope, Mt. Ida, Muscodia, North Lancaster, Patch Grove, South Lancaster, Watterstown, Wingville, Woodman and Wyalusing; the villages of Bagley, Bloomington, Blue River, Montfort, Mt. Hope, Muscodia, Patch Grove and Woodman; and the cities of Boscobel, Fenimore and Lancaster.

L. D. EASTMAN (Rep.) was born March 11, 1872, in Hazel Green, Wisconsin. He received a common and high school education at Hazel Green and Montfort. At the age of nineteen years, he was employed by a brother in a lumber yard and bank at Cobb, Wisconsin, and later as assistant cashier of the bank and manager of the lumber yard. Mr. Eastman was married January, 1894, and lived at Cobb and Mineral Point until 1897. He then moved to Montfort and purchased a half interest in a lumber yard at that place where he lived until 1901, when Lancaster became his home. From 1900 to 1908, he owned and operated with his brother a line of retail lumber yards in Iowa and Wisconsin, incorporating the Wisowa Lumber Company of Waterloo, Ia., of which he served as vice-president and president. At present, he is president of the Eastman-Cartwright Lumber Company of Lancaster, and the Livingston Lumber Company of Livingston.

Mr. Eastman has been interested in farming since 1911 and since 1916 has been a successful breeder of pure bred shorthorn cattle and Poland China hogs on his Shannondale Farm near Lancaster, where much of his time is spent. He served as an alderman in the city of Lancaster from 1908 to 1914. In the latter year he was elected a supervisor and has served continuously on the County Board since. From 1915 to 1922 he was chairman of the Finance Committee, and since 1922 has been chairman of the board. He is also president of the Wisconsin County Boards Association. For over twenty years he has served as an officer of the Grant County Fair; he is secretary of the Grant County Shorthorn Breeders Association, and president of the Grant County Poland China Breeders Association. During the World War he was assistant food administrator for Grant County. Mr. Eastman was elected to the Assembly in 1926, receiving 3,465 votes to 856 for T. Neff, (Dem.) and re-elected in November, 1928, receiving 5,525 to 1,764 for J. Shemak (Dem.).

HOME ADDRESS: Lancaster, Wis.

#### GREEN COUNTY

E. J. HOESLY (Prog. Rep.) was born June 16, 1885 at New Glarus and was educated in the New Glarus High School and the Northwestern Business College of Naperville, Ill., where he graduated in 1903. For six and one-half years he served as assistant cashier of the bank of New Glarus and as assistant postmaster of New Glarus for four years. His present employment is that of cattle dealer. He served as village clerk for six years and as supervisor of the village of New Glarus for four years. He was elected to the assembly in 1926 and re-elected in 1928, receiving 5,931 votes.

HOME ADDRESS: New Glarus, Wis.



## MEMBERS OF THE ASSEMBLY, 1929.

- (1) Philip E. Nelson, (2) J. D. Millar, (3) Christian N. Saugen, (4) J. D. Grandine, (5) Carlton W. Mauthe, (6) Walter N. Beck, (7) Harry E. Stephens, (8) L. D. Eastman, (9) E. J. Hoesly, (10) George M. O'Connor.

## GREEN LAKE AND WAUSHARA COUNTIES

GEORGE M. O'CONNOR (Rep.) was born at Hancock, Wisconsin, Feb. 27, 1902. He graduated from the Hancock High School in 1919, and from the College of Agriculture of the University of Wisconsin in 1923. He holds a commission as first lieutenant Infantry Reserves. His present occupation is that of farming. He was first elected to the assembly in 1926 and reelected in November, 1928, receiving 7,172 votes to 2,212 for Wm. G. Stoddart.

HOME ADDRESS: Hancock, Wisconsin.

## IOWA COUNTY

JOHN S. JACKSON (Rep.) was born in the town of Waldwick, Iowa County, Wisconsin, Nov. 9, 1874, and received his education in the common schools. He has served as chairman of the town of Mineral Point for 6 years; member of county board of Iowa County 6 years; clerk of the school board for 12 years and for 3 years was president of the Southwestern Wisconsin Shipping Association. He has been a farmer all his life. Mr. Jackson was elected to the assembly in November 1926, without opposition receiving 4,076 votes and reelected in 1928, receiving 6,142 votes.

HOME ADDRESS: Mineral Point, Wis.

## IRON AND VILAS COUNTIES

CHARLES L. LACY (Rep.) was born at Sheffield, Indiana, July 4, 1885. He is a high school graduate and has studied commercial courses. Mr. Lacy is interested in summer resorts and real estate. In politics, he is a Republican and although he had never held a public office, he was elected to the Assembly in 1928 by a majority of approximately 3,000. He is always a staunch booster of the lake district in northern Wisconsin, is very much interested in conservation and the propagation of muskellunge and other fish, as well as in the preservation of game and forests. Mr. Lacy won in the general election of 1928 over two opponents, receiving 3,331 votes to 1,031 for H. M. Mark and 562 for M. J. Cepress.

HOME ADDRESS: Mercer, Wis.

## JACKSON COUNTY

EMIL G. GILBERTSON (Rep.) was born in the town of Irving, Jackson county, Sept. 14, 1870, and was educated in the public schools and the high school of Black River Falls. He has been a farmer all of his life and in 1901 bought the old homestead of his father where he was born and has since lived. He has served as a member of the school board of his community for 15 years; town clerk 5 years; supervisor 12 years and a member of the county board of Jackson county for 4 years. He is secretary of Jackson county farm bureau and has held other positions of trust. Mr. Gilbertson was elected to the assembly without opposition in 1926 and again in 1928, receiving in the latter year 4,652 votes.

HOME ADDRESS: Black River Falls, Wis.

## JEFFERSON COUNTY

DON V. SMITH (Rep.) was born in the town of Aztalan, Jefferson County, June 29, 1894, educated in the common schools and graduated from Lake Mills High School in 1913. He served for two years in the United States Navy but returned upon the death of his father to operate the homestead farm. In 1919, illness compelled him to find other employment and for a year he was employed by the New Idea Implement Company, most of his time in Kansas. He returned to Lake Mills in 1920. He has served as assessor of the town of Aztalan, as chairman of the town and a member of the county board of Jefferson county. During the World War he served on the Council of Defense, Troop Train Service and as a Y. M. C. A., leader. His present occupation is farming. Mr. Smith was elected to the assembly in 1926 and re-elected in 1928 receiving 9,531 votes to 3,881 for Fred Seifert.

HOME ADDRESS: R. 1, Lake Mills, Wis.

## JUNEAU COUNTY

ORLAND S. LOOMIS (Rep.) was born at Mauston, Wisconsin, November 2, 1893 and educated in the common and high schools of that city, Ripon College and the University of Wisconsin, graduating from the Law School of that University in 1917. He served in the World War as a member of the American Expeditionary Forces in France and is now a member of the State Staff Corps of the Wisconsin National Guard. Mr. Loomis has been a practicing attorney at Mauston since 1917 as a member of the law firm of McFarlane & Loomis and has served the City of Mauston as city attorney for eight years. He was elected to the Assembly in 1928 by a vote of 4,196 to 1,505 for Robert Timbers.

HOME ADDRESS: Mauston, Wis.

## KENOSHA COUNTY

First District: The second, third, fourth, seventh, eighth, ninth, tenth, and eleventh wards of the city of Kenosha.

C. ERNEST DEWEY (Rep.) was born March 21, 1861 on a farm in Paris Township, Kenosha County, Wis. He attended the public schools in Kenosha and had four years at the Kenosha High School, after which time in 1880 he entered the retail hardware business with his father, C. A. Dewey, in the store that his father and Mr. Everett Rush had organized in 1868. The Dewey Hardware Company is still in operation and Mr. Dewey now serves as president of the company while his son-in-law, C. A. Pope, assumes active management. Mr. Dewey was a member of the first board of directors of the Wisconsin Retail Hardware Association and served for several terms. He has been president of the Kenosha High School Alumni Association, twice president of the Kenosha Retail Association. He was also a member of the first board of directors to organize the Wisconsin Retail Mutual Fire Insurance Company in 1919.

He has always been affiliated with the regular Republican party. Was elected to the present office as member of the assembly by a majority of 3,070 over his democratic opponent, Earl P. McCarron.

HOME ADDRESS: 1005 61st Street, Kenosha, Wis.

## KENOSHA COUNTY

Second District: The towns of Brighton, Bristol, Paris, Pleasant Prairie, Randall, Salem, Somers, and Wheatland, and the first, fifth and sixth wards of the city of Kenosha.

AUGUST J. PIPER (Rep.) is serving his first term in the Assembly. He is a farmer by occupation and is a member of the committee on Agriculture. He was elected to the Assembly in November, 1928, by a vote of 4,193 to 3,932 for Matt G. Siebert and 1,721 for George S. Whyte.

HOME ADDRESS: Route 4, Racine, Wis.

## KEWAUNEE COUNTY

ANTON G. SCHAUER (Rep.) is in his fourth term as a Wisconsin legislator, having served three terms in the assembly in 1905, 1907, and 1927. He was born in the town of Mishicot, Manitowoc County, June 13, 1860, received a common school education and was a student for three years at Appleton College. For thirty years he served as a teacher, and was principal of Tisch Mills schools for 18 years. He was appointed by Pres. Wilson as a member of Board of Exemption during the War. At the present time he is engaged in banking and farming. Mr. Schauer served one term as sheriff, two terms as clerk of the circuit court, two terms as register of deeds and three terms as a member of the assembly. He has served four years as a postmaster of Norman, P. O., 17 years as town clerk of Carlton and 35 years as justice of the peace and court commissioner. For the past 11 years he has been engaged in banking. He was elected to the assembly in November, 1927 without opposition.

HOME ADDRESS: Kewaunee, Wis.

## LA CROSSE COUNTY

First District: The first, second, third, fourth, fifth, sixth, seventh, ninth, tenth, eleventh, twelfth, thirteenth, fourteenth, fifteenth, sixteenth, nineteenth, and twentieth wards of city of La Crosse.

JOHN MULDER (Rep.) was born at New Amsterdam, La Crosse county, March 22, 1865, and all his life has made his residence in La-Crosse county. His education was received in the schools of the village where he was born, supplemented by a course at the La Crosse Business College. Mr. Mulder is of Dutch descent, his father and mother having immigrated to this country from Holland in 1856. He early started to earn his own living, his first work away from home at the age of fourteen bringing him sixty-five cents a day and his dinner. For forty years prior to his retirement on January 1, 1929, he was engaged in the retail grocery business. He has held various political offices, having served the city of La Crosse as treasurer, alderman and for a number of years as a member of the board of education. Mr. Mulder was nominated in the September 1928, primary by a vote of better than three to one, while in the November election he defeated his Democratic opponent by a vote of two to one.

HOME ADDRESS: 822 Rose Street, La Crosse, Wisconsin.





## MEMBERS OF THE ASSEMBLY, 1929.

- (1) John S. Jackson, (2) Chas. L. Lacy, (3) Emil G. Gilbertson,  
(4) Don V. Smith, (5) Orland S. Loomis, (6) C. E. Dewey,  
(7) August J. Piper, (8) Anton G. Schauer, (9) John  
Mulder, (10) William F. Miller.

## LA CROSSE COUNTY

Second District: The Eighth, Seventeenth, and Twenty-first Wards of the City of La Crosse and all that part of the county outside of the City of La Crosse.

WILLIAM F. MILLER (Rep.) was born in the town of Barre, La Crosse county, Sept. 24, 1869, and has always lived on a farm. He was educated in the common school. Besides operating his farm he has been manager of the Farmers Co-Operative Supply and Shipping Association, and is a director in the Shelby Farmers Mutual Fire Insurance Company. Mr. Miller is one of the members of the Board of Vocational Education. The only office he ever held until chosen for the assembly was as town treasurer, 1912-13. He was first elected to the assembly in 1920, re-elected in 1922, and again in 1928, receiving 4,393 votes against 2,651 for R. W. Davis and 91 for Horace Willey.

HOME ADDRESS: West Salem, Wis.

## LA FAYETTE COUNTY

S. DELL PENNISTON (Rep.) was born at Argyle June 9, 1870, was educated in the common schools and three years in a high school. He has been a member of the town board for 10 years and at the present time is engaged in farming, operating a 321 acre farm two and one-half miles from Argyle on which he has lived for 31 years. He was elected to the Assembly without opposition in 1926 and re-elected in 1928 receiving 4,974 votes to 2,937 for Martha K. Riley.

HOME ADDRESS: Argyle, Wis.

## LANGLADE COUNTY

JOHN FRONEK (Rep.) was born in Czecho Slovakia, May 11, 1883, and three years later came to America. He was educated in the public schools of Coal City, Ill. For the past 25 years he has been engaged in farming and owns a 120-acre farm in Langlade County. He has served his town as school director for one term, town supervisor two terms and assessor for 12 years. In 1925 he took the Agricultural census. He was elected to the assembly in 1926, and re-elected in 1928, receiving 3,885 votes to 3,061 for Benj. W. Mattek.

HOME ADDRESS: Antigo, Wis.

## LINCOLN COUNTY

PAUL GEBERT, SR. (Rep.) was born in Magdeburg, Germany, October 10, 1870. He came to this country with his parents and settled at Wausau at the age of twelve. His education has been what the common schools and business college could offer him. For thirty years Mr. Gebert has been connected with the flour mill and feed business. In 1909 he moved with his family to Merrill and there built the flour mill, known as the "Lincoln Mill" which he conducted until three years ago, when, upon his retirement, his eldest son took over the management. He has served three terms as a member of the Lincoln County Board. Mr. Gebert was elected to the assembly by a vote of 4,907 to 1,594 for his opponent, George E. Kelly.

HOME ADDRESS: 115 Genessee St., Merrill, Wis.

## MANITOWOC COUNTY

First District: The towns of Centerville, Liberty, Manitowoc, Manitowoc Rapids, Meeme and Newton and the city of Manitowoc.

JOHN LORFELD (Rep.) was first elected to the assembly in 1918 by two votes and reelected in 1920, when he received 3,582 votes to 2,153 for George E. Rath sack (Soc.). Mr. Lorfeld was born in the town of Meeme, Manitowoc county, Jan. 25, 1867, was educated in the common schools and was a successful farmer and thresherman for years. For the past seven years he has been president of the Cleveland State Bank. He has been school clerk since 1896, town chairman since 1908 and member of the board of supervisors since 1905. Mr. Lorfeld was elected to the assembly in 1928 by a vote of 5,208 to 3,635 for Martin Rappel.

HOME ADDRESS: Cleveland, Wis.

## MANITOWOC COUNTY

Second District: Towns of Cato, Cooperstown, Eaton, Franklin, Gibson, Kossuth, Maple Grove, Mishicot, Rockland, Schleswig, Two Creeks and Two Rivers; and the villages of Reedsville and Valdars; and the cities of Kiel and Two Rivers.

THOMAS A. SULLIVAN (Rep.) was born in Connecticut, July 31, 1855. He was educated in the common schools of Manitowoc county and then engaged in carpenter and contracting work. For 25 years he was a successful farmer specializing in the breeding of blooded sheep, horses, hogs and cattle, and for years was a leading stock exhibitor at the county fairs. He has served as superintendent of the sheep and swine department of the Manitowoc county fair several years, a position he still holds. He was a member of the county board for years. He has long been an advocate of good schools and good roads and assisted in laying out and building many miles of good highways. He has been treasurer of his school district for seventeen years. In 1910 he built the first seventy foot span of concrete floor bridge in Manitowoc county. Mr. Sullivan served in the 1921 session of the legislature and in 1928 was again elected by a majority of nearly 2,000 over his Democratic opponent, David Le Clair of Two Rivers.

HOME ADDRESS: Route 1, Reedsville, Wis.

## MARATHON COUNTY

First District: Bergen, Berlin, Bern, Brighton, Cassel, Cleveland, Day, Eau Pleine, Emmet, Flieth, Frankfort, Green Valley, Halsey, Hamburg, Holton, Hull, Johnson, McMillan, Maine, Marathon, Mosinee, Rib Falls, Rietbrock, Spencer and Wein; that part of Abotsford village in Marathon county, and the villages of Athens, Edgar, Fenwood, McMillan, Marathon, Mosinee, Spencer, Stratford and that part of Unity village in Marathon county and that part of the City of Colby in Marathon county.

DR. JOSEPH BARBER (Rep.) was born in the town of Charlestown, Calumet county, Wisconsin, March 24, 1864. He was educated in the common and high schools, finished medical course in 1896 and has practiced medicine and surgery since that time in Wisconsin. He is a member of Marathon County Medical Society and its vice president, 1922. He is a member of Wisconsin Medical Association and the American Medical Association. Dr. Barber has been president of the Marathon City Telephone Company for five years and was one of the organizers of the Merchants and Farmers State Bank of Marathon. He was the organizer of the Hatley

State Bank in Marathon County, and has been director and vice president of the bank since its organization. He was elected by a majority of 7,000 in the Eighth Congressional district as a delegate to the National Republican Convention at Chicago in 1920. He has served as president of the Village of Marathon and a member of the Marathon county board. In 1922 election he was elected state senator from the 25th senatorial district and served in the sessions of 1923 and 1925. In November, 1928, he was elected to the assembly by a vote of 4,175 votes to 3,581 for Ernest Ringle.

HOME ADDRESS: Marathon, Wis.

#### MARATHON COUNTY

Second District: The towns of Bevent, Easton, Elderon, Franzen, Guenther, Harrison, Hewitt, Knowlton, Kroneenwetter, Norrie, Plover, Reid, Ringle, Texas, Wausau, Weston; the villages of Brokaw, Elderon, Hatley, Rothschild and Schofield and the city of Wausau.

HENRY ELLENBECKER (Rep.) was born Feb. 27, 1871, in Belgium, Ozaukee county, Wisconsin. He received a common school education and has held public offices for twenty-nine years. He was elected to the assembly in 1922; reelected in 1924 (without opposition) in 1926, and again in 1928.

HOME ADDRESS: Wausau, Wis.

#### MARINETTE COUNTY

CHARLES A. BUDLONG (Rep.) was born in Frankfort, New York, came to Wisconsin when three years of age and has ever since resided in this state. He grew to manhood at Black Earth, Dane County, being reared on a farm, and receiving a common school education. He followed the occupation of telegraph operator and railroad agent for about ten years, following which he owned and operated the second creamery built in Lafayette county, at Belmont. Moving to Marinette county he owned and operated for several years a general store at Amberg. Mr. Budlong has held the positions of town clerk, town chairman, clerk of the circuit court, and sheriff and has been a member of the legislature for three terms. For three years he was United States Immigration inspector on the Canadian border, and for eight years was state inspector for the board of control. He has also been police judge of Marinette for some time. He was elected to the present legislature by a vote of 7,242 to 3,195 for James E. Murphy, his Democratic opponent.

HOME ADDRESS: Marinette, Wis.

#### MILWAUKEE COUNTY

First District. The first and third wards of the city of Milwaukee.

THOMAS H. CONWAY (Rep.) was superintendent of erection of many large iron and steel bridges and buildings in various parts of the United States from 1883 to 1910, since which time he has been engaged in the insurance business. More than forty-five years ago, Mr. Conway made a trip from Portland, Oregon, around Cape Horn to Ireland and back to New York. He was born in Troy, New York, Feb. 9, 1860. He was educated in the public schools of New York and Homer Academy of Homer, New York. Although serving as Inspector of the Milwaukee City Hall during its erection in 1893-1895 and ward superintendent in 1910-12, he never held an elective office until chosen assemblyman in 1920. He was re-elected in 1922, 1924, 1926 and 1928, receiving 5,815 votes to 3,470 for Albert F. Gleason and 588 for Steve Zambits.

HOME ADDRESS: 784½ Jackson St., Milwaukee, Wis.



## MEMBERS OF THE ASSEMBLY, 1929.

- (1) S. Dell Penniston, (2) John Fronck, (3) Paul Gebert, Sr., (4) John Lorfeld, (5) Thos. A. Sullivan, (6) Dr. Joseph L. Barber, (7) Henry Ellenbecker, (8) Chas. A. Budlong, (9) Thos. H. Conway, (10) Michael Laffey.

## MILWAUKEE COUNTY

Second District: The second and fourth wards of the city of Milwaukee.

MICHAEL LAFFEY (Rep.) was born on a farm in the township of Clyman, Dodge county, Wisconsin, July 5, 1863, and received a common school education. At the age of 17 years he left the farm and went to work in a general merchandise business in Watertown, where he remained for seven years. In 1885 he moved to Milwaukee, taking a position as traveling salesman for a Milwaukee firm and remaining on the road for ten years. In 1895 he retired from the road to enter the real estate business. He served in the Milwaukee common council in 1896 and 1897. He was state treasury agent under Gov. E. L. Philipp from 1915 to 1921. He was elected assemblyman in 1922, re-elected in 1924, 1926 and 1928, receiving in the last election 3,659 votes to 3,262 for John O'Malley and 836 for Fritz A. Fedderson.

HOME ADDRESS: 175—18th St., Milwaukee, Wis.

## MILWAUKEE COUNTY

Third District: Twenty-fifth ward of the city of Milwaukee.

ALBERT F. WOLLER (Soc.) has been a member of the Socialist party for many years. He was born in Germany, Dec. 12, 1886, and came to the United States with his parents in 1892. He received a public school education at Marengo, Illinois. He early learned the machinist trade and at present is engaged in auto repair work. He was elected to the assembly in 1922, receiving 3,246 votes to 2,049 for Charles Meising (Rep.), re-elected without opposition in 1926, and again elected in 1928, receiving 2,980 votes to 2,869 for Arthur J. Bowers and 1,384 for Timothy B. Conside.

HOME ADDRESS: 1627—17th St., Milwaukee, Wis.

## MILWAUKEE COUNTY

Fourth District: The twenty-first ward of the City of Milwaukee.

FRED W. SPRINGER (Rep.) was born in Frankfurt on the Oder, Prussia, Germany, January 4, 1859 and emigrated to this country in 1867. He received his education in the public schools of Milwaukee and in the Spencerian Business College of the same city. Mr. Springer is a veteran cigar manufacturer and was the founder of the Cigarmakers Benevolent Society in Milwaukee in 1887. He was a member of the School Commission of the City of Milwaukee in 1893, 1896 and 1904. He was elected a member of the Assembly in November, 1928, by a vote of 2,458 to 2,181 for Kasprzak (Dem.) and 2,295 for Bauman, (Soc.).

HOME ADDRESS: 1163 2nd St., Milwaukee, Wis.

## MILWAUKEE COUNTY

Fifth District: Fifth and Twelfth wards of the city of Milwaukee.

JOSEPH J. PRZYBYLSKI (Rep.) was born in Milwaukee June 9, 1897. He attended the parochial and public schools of that city and the South Division High School. Upon completing his work in the high school he entered the food business with his father, where he remained for a num-

ber of years, at the same time taking a business course in the University Extension School in Milwaukee and the law course of Marquette University. At the present time Mr. Przybylski is actively engaged in the real estate business in Milwaukee. In November, 1928, he was elected to the Assembly by a vote of 2,750 to 2,016 for Lewis E. Battger and 1,620 for Joseph Redel.

HOME ADDRESS: 838 Grove St., Milwaukee, Wis.

#### MILWAUKEE COUNTY

Sixth District: The sixth ward of the city of Milwaukee.

FREDERICK W. CORDS, Jr., (Rep.) was born December 27, 1903, in the city of Milwaukee. He is the son of Mr. Fred W. Cords, Sr., formerly clerk of the circuit court of Milwaukee county, and of Mrs. Augusta H. Cords, nee, Vogt. He received his education in the common schools of the city of Milwaukee, principally at the Highland Avenue school, and Riverside High School, and later graduated from the Milwaukee School of Engineering, and a New York school of finance. By occupation, Mr. Cords is an electrical engineer, contracting and consulting, and is an associate member of the American Institute of Electrical Engineers. In the primary election Mr. Cords defeated Hon. Frederick J. Petersen, a former assemblyman from the sixth Milwaukee district. In the general election he defeated Gene Ackerman, (Dem.) who received 936 votes, and Fred Breuhan, (Soc.) who received 896 votes, while Mr. Cords, Republican candidate, received a total of 1,380 votes.

HOME ADDRESS: 778 Second St., Milwaukee, Wis.

#### MILWAUKEE COUNTY

Seventh District: The seventh ward of the city of Milwaukee.

PHILIP F. WENZ (Soc.) was born in Milwaukee, April 13, 1873. He received a public school education in the grade schools of Milwaukee and later served as apprentice in the carpenter trade which he took up at the age of 16. Later he followed the machinist trade but preferred outdoor employment and again returned to carpentry. He has sold insurance and stocks for a number of years but found this business to vary considerably in seasons and after five years returned to the carpentry trade, in which he is now engaged. He was elected to the assembly in 1926 and re-elected in 1928, receiving 1801 votes to 815 for Ella Goess.

HOME ADDRESS: 832—12th St., Milwaukee, Wis.

#### MILWAUKEE COUNTY

Eighth District: Eighth and Fourteenth wards of the City of Milwaukee.

MARY O. KRYSZAK (Dem.) is the only woman member of the 1929 legislature. She has been a teacher, bookkeeper, and housewife, and is the mother of three children. At the present time she is engaged as an editor and actively interested in social work. During the War, Mrs. Kryszak was president of the Defense Council and chairman of Liberty Loan Drives in the Eighth Ward of the City of Milwaukee. She is the first woman ever elected to the legislature from Milwaukee county and the first woman democrat in the state to hold a state office of any kind. Mrs. Kryszak is a member of the Committee on Education and the Committee on Public Welfare of the 1929 session. In the election of 1928 she was elected over Louis Polewczynski (Rep.), former assemblyman, and Miss Wroblewski (Soc.) by 1,257 majority. She is a member of the Democratic State Central Committee.

HOME ADDRESS: 783—6th Ave., Milwaukee, Wis.

## MILWAUKEE COUNTY

Ninth District: The ninth and tenth wards of the city of Milwaukee.

OTTO KEHREIN (Soc.) was born in the town of Jackson, Washington county, in 1873. He was reared on a farm and received his education in the common schools and the West Bend high school. Upon leaving school Mr. Kehrein went to Milwaukee, where he learned and followed the carpenter's trade. For the past twenty years he has been actively interested in the teaming, trucking and garage business in Milwaukee. Mr. Kehrein never sought nor held public office until his election to the Assembly in November, 1928, when he was elected by a vote of 1,993 to 1,721 for William E. Walsh and 1,534 for John C. Davey. He is a member of the committee on elections of the 1929 session.

HOME ADDRESS: 547—20th St., Milwaukee, Wis.

## MILWAUKEE COUNTY

Tenth District: The sixteenth and twenty-third wards of the City of Milwaukee.

JOHN W. EBER (Rep.) was born October 16, 1895 at Sheboygan, Wisconsin. At the age of 9 he moved with his parents to St. Paul, Minnesota, and after two years there came to Milwaukee, where he acquired his education and legal training. He was for some time associated with Willard P. Lyons in the insurance and real estate business in the Railway Exchange Bldg., in Milwaukee. On April 21, 1921 Mr. Eber married Celia Mitchell of Waterford, New York, and has one daughter. He was first elected to the assembly in 1922, and reelected in 1924, 1926 and 1928. During the session of 1925 he was chairman of the Judiciary Committee and was also chairman in the same session of the LaFollette Memorial Committee. In the 1927 session he was elected speaker of the assembly, being the youngest member ever elected to that position. He holds the distinction of being elected speaker of the assembly three times, once at the regular session in 1927, and twice at the special sessions. He has served also as secretary of the Republican platform convention. In his election to the assembly for the fourth time in 1928, Mr. Eber received 8,293 votes to 5,724 for Lawlor (Dem.) and 2,199 for Neitzel (Soc.).

HOME ADDRESS: 17—36th St., Milwaukee, Wis.

## MILWAUKEE COUNTY

Eleventh District: The eleventh and twenty-fourth wards of the City of Milwaukee.

ALEX J. CHMURSKI, (Rep.) was born in Milwaukee, April 19, 1899, was educated in the Parochial and Public Schools of Milwaukee and also attended Marquette Conservatory of Music and the Milwaukee Art Institute. He was elected Republican Party Committeeman of the 24th Ward of Milwaukee County, September 2, 1924 and reelected September 7, 1926—serving for four years.

In his early days he was employed by James J. Brazell, learning the printing trade, then as clerk in an office of an industrial plant. At present he is employed by the International Harvester Corp., Milwaukee, in the capacity of machinist. He started to work for his present employer September 21, 1915 as office boy, then worked two years in the pay roll department and since August 7, 1918, he has worked in various departments in the factory. He has been a member of the Republican Party for eight years.

On November 6, 1928 he was elected a member of the State Assembly from the 11th Milwaukee district receiving 3,358 votes to 3,056 for Geo. H. Buer (Dem.) and 2,989 for Elmer H. Baumann (Soc.).

HOME ADDRESS: 1033 Grant St., Milwaukee, Wis.





## MEMBERS OF THE ASSEMBLY, 1929.

- (1) Albert F. Woller, (2) Fred W. Springer, (3) Joseph J. Przybyski,  
 (4) Frederick W. Cords, Jr., (5) Philip F. Wenz, (6) Mrs. Mary O.  
 Kryszak, (7) Otto A. Kehrein, (8) John W. Eber, (9) Alex J.  
 Chmurski, (10) Harry G. Slater.

## MILWAUKEE COUNTY

Twelfth District: The twenty-second ward of the City of Milwaukee.

HARRY G. SLATER (Rep.) was born in Milwaukee on March 6, 1905. He received his education in the Milwaukee public schools and Marquette University. While at Marquette he took an active interest in campus activities and was a member of the Marquette University intercollegiate debating team. He is a member of Theta Rho Honorary Debating Fraternity, Alpha Epsilon Pi National Fraternity, and Kappa Mu Rho, a legal fraternity. Mr. Slater graduated from Marquette University law school in 1927 with the degree of L. L. B. The same year he passed the State Bar Examination and began the practice of law in the City of Milwaukee. He has the distinction of having introduced the first bill to be passed by both houses of the 1929 session which was also the first bill to be signed by Governor Kohler. In the election of 1928 he received 5,230 votes to 2,892 for Brenner (Dem.), and 2,351 for Ebel (Soc.).

HOME ADDRESS: 761—51st St., Milwaukee, Wis.

## MILWAUKEE COUNTY

Thirteenth District: The thirteenth Ward of the City of Milwaukee.

ERNST F. PAHL (Rep.) was born in Germany, Sept. 21, 1860. He came to the United States with his parents when a boy and received a graded school and business college education in Milwaukee, Wis., where his parents settled. He is president of the E. F. Pahl Company which manufactures baby carriages and deals in nursery furniture and toys besides selling its own product. This business was founded on July 4, 1886 and has had a steady growth. Mr. Pahl is well known in Milwaukee not only in a business way but also on account of the active interest he has taken in all civic affairs. He has served as a member of the state board of arbitration and of the 1925 Assembly. In November, 1928, he was re-elected to the Assembly, receiving 1,705 votes to 1,519 for Grover Ramstock, 1,029 for John M. Sell and 949 for William W. Woosald.

HOME ADDRESS: 1032—3rd St., Milwaukee, Wis.

## MILWAUKEE COUNTY

Fourteenth District: The seventeenth ward of the City of Milwaukee.

ALFRED J. BUNTIN (Rep.) was born August 2, 1892 in Milwaukee. He attended the Dover Street School and the Cream City Business College, and took work in the University Extension Department. For four years he was a member of Milwaukee's Fourth of July Commission, receiving the appointment from Mayor Daniel W. Hoan in November, 1924. He has always taken an active part in the social center work in Milwaukee, and was one of the first active workers. Mr. Buntin is engaged in the real estate business in his home city. He is active in all civic affairs and in the Republican party. In November, 1928, Mr. Buntin was elected to the assembly by a vote of 4,151 to 2,149 for Lawrence Ohlsen (Soc.), and 2,029 votes for Lambertus C. Van Breda (Dem.).

HOME ADDRESS: 719 Rosedale Avenue, Milwaukee, Wisconsin.

## MILWAUKEE COUNTY

Fifteenth District: The Fifteenth and Nineteenth Wards of the City of Milwaukee.

THEODORE ENGEL (Rep.) was born in Milwaukee county, attended the Grace Lutheran school and also the first ward public school and after

leaving school learned the plumber trade, which he followed for over twenty years before entering into the contracting business, in which he is still engaged. He was elected to the assembly in 1916, 1920, 1922, 1924, 1926 and 1928, receiving 7,906 votes to 4,016 for Cyril C. Foster and 2,317 for Herman Kluckow.

HOME ADDRESS: 2820 Juneau Ave., Milwaukee, Wis.

## MILWAUKEE COUNTY

Sixteenth District: Towns of Granville and Wauwatosa and cities of Wauwatosa and North Milwaukee.

CHARLES B. PERRY (Rep.) speaker of the 1929 assembly was born in New Haven county, Connecticut. He attended the public schools of that state, the East Side high school of Cleveland, Ohio, graduated from the State Normal School at New Britain, Conn., attended the Yale law school for one year, and graduated from the College of Law at the University of Wisconsin in 1886. He taught three years in the public schools of Connecticut and one year in the city of New Orleans. He has resided in the city of Wauwatosa, Wisconsin, since 1892; was its city attorney from 1895 to 1905, and its mayor for five consecutive terms from 1906 to 1916. He was elected to the Wisconsin assembly in 1910, 1922, 1924 and again in 1928. Since 1894 Mr. Perry has been in the active practice of law in the city of Milwaukee, Wisconsin. He was elected to his present office, 1928 by 7,363 votes against 2,694 for Thos. A. Fitzgibbons and 1,345 for Wm. F. Schulz.

HOME ADDRESS: 130 East Milwaukee Ave., Wauwatosa, Wis.

## MILWAUKEE COUNTY

Seventeenth District: The towns of Lake and Oak Creek and the cities of Cudahy and South Milwaukee.

JOHN W. GROBSCHMIDT (Rep.) was born in South Milwaukee, January 3rd, 1896, and was educated at St. Mary's parochial school, the South Milwaukee high school and Marquette Academy. He represents the assembly district in which he was born. Mr. Grobschmidt has been engaged in the general insurance business in South Milwaukee for the past eight years. He has served on the Milwaukee County Republican Committee as committeeman from the first ward of South Milwaukee. In September, 1928, he received a primary vote of approximately 2,200 to his opponent's 400, and in the November election received a vote of 4,021 to 355 for Charles Franke.

HOME ADDRESS: 925 Milwaukee Ave., South Milwaukee, Wis.

## MILWAUKEE COUNTY

Eighteenth District: The Eighteenth Ward of the City of Milwaukee, the Town of Milwaukee and the villages of Whitefish Bay and Shorewood and Fox Point.

FRANK L. PRESCOTT (Rep.) was born in the city of Milwaukee and has been engaged in the advertising and publishing business since 1922. He was elected to the assembly in 1914, 1920, 1922, 1924, 1926 and 1928, receiving in the last election 12,016 votes a plurality of 8,552 votes over his opponent.

HOME ADDRESS: 375 Cumberland Ave., Milwaukee, Wis.

## MILWAUKEE COUNTY

Nineteenth District: The city of West Allis, village of West Milwaukee and the town of Greenfield.

EUGENE A. PHALEN (Rep.) was born on a farm in the town of Lima, Sheboygan county, April 24, 1876. His education was obtained in the public schools of his native county, where he lived on a farm until he was twenty-seven. In 1903 he removed to West Allis where he engaged in the restaurant business, in which he continued until 1919. From 1919 until the time of his retirement in 1927 he was interested in the theatre business. Mr. Phalen served as a volunteer fireman for seventeen years, and on the school board of West Allis for two years. He has also served two terms as alderman, from 1922 to 1924 and from 1926 to 1928. In 1928 he was appointed a member of the board of Fire and Police Commissioners of West Allis for a term of five years. Since 1925 he has been a director of the West Allis Industrial Loan Company, and in 1928 was elected president of the County Building and Loan Association. He was elected to the assembly in November, 1928.

HOME ADDRESS: 525-65th Ave., West Allis, Wis.

## MILWAUKEE COUNTY

Twentieth District: The twentieth ward of the city of Milwaukee.

NORMAN R. KLUG (Rep.) was born in Milwaukee, June 9, 1905. He attended the Immanuel Lutheran parochial school and Washington High School. He entered the Arts & Science Department at Marquette University and later graduated from the Marquette University Law School, receiving the degree of LL.B. He is now practicing law in Milwaukee and is associated with the law firm of Timlin & Dean. Mr. Klug was elected to the Assembly by 5894 votes as against 2,713 votes for the Democratic candidate and 4,345 votes for the Socialist candidate.

HOME ADDRESS: 1132—47th St., Milwaukee, Wis.

## MONROE COUNTY

EARL D. HALL (Rep.) was born July 15, 1879, at Tunnel City and received a rural school education. He spent four years in the train service and for a number of years has been engaged in farming. He has been a member of the Monroe county board of supervisors for several years and a member of the Monroe county highway commission for several years. He was elected to the assembly without opposition in 1924, re-elected in 1926, and again in 1928, receiving 6,265 votes to 285 for A. C. Papst.

HOME ADDRESS: Tunnel City, Wis.

## OCONTO COUNTY

CARL SCHOENEBECK (Rep.) was born in Germany, Feb. 2, 1866, and received a common school education. He came to this country when 19 years of age and followed his trade as carpenter for many years. He worked in Milwaukee for two years; moved to Oconto in 1877 and Lena in 1895, where he engaged in business for a number of years. He has served as town chairman, deputy sheriff for one term, for four years a member of the village board and member of the local health board. His present occupation is that of real estate and life insurance. He was first elected to the assembly in 1926 and in 1928 received 5,573 votes to 2,484 for W. J. Thielke.

HOME ADDRESS: Lena, Wis.



## MEMBERS OF THE ASSEMBLY, 1929.

- (1) Ernst F. Pahl, (2) Alfred J. Buntin, (3) Theodore Engel, (4) Charles B. Perry (Speaker), (5) John W. Grobschmidt, (6) Frank L. Prescott, (7) Eugene A. Phalen, (8) Norman Klug, (9) Earl D. Hall, (10) Carl Schoenebeck.

## OUTAGAMIE COUNTY

First District: The towns of Bovina, Center, Dale, Ellington, Grand Chute and Greenville, the village of Schiocton and the city of Appleton.

OSCAR JOHN SCHMIEGE (Rep.) was born in the city of Appleton. He graduated with honors from the Appleton High School and later entered the University of Wisconsin, graduating with honors in 1925 with the B. A. degree. He then took up the study of law in the University of Wisconsin Law School graduating with the degree of LL. B. in 1928. In 1926, while still a student in the law school, he ran against the incumbent assemblyman, Fred A. Mueller, defeating his opponent by the largest majority in the history of the county during the 76 years of its existence. In 1928 he established a new mark by securing the greatest endorsement ever given a candidate for that office. He is a practicing attorney at Appleton, Wisconsin, and assistant district attorney of Outagamie County, to which position he was appointed upon his graduation from the University. He is also Secretary-Treasurer of the County Republican Committee at Appleton.

HOME ADDRESS: 207 W. College Ave., Appleton, Wis.

## OUTAGAMIE COUNTY

Second District: The towns of Black Creek, Buchanan, Cicero, Deer Creek, Freedom, Hortonia, Kaukauna, Liberty, Maple Creek, Maine, Oneida, Osborne, Seymour and Vandenbrook; the villages of Black Creek, Combined Locks, Kimberly, Little Chute and Hortonville; and the cities of Kaukauna, Seymour and third ward of New London.

JOHN E. ROHAN (Dem.) has the distinction of being the youngest member of the 1929 Wisconsin legislature. He was born on July 5, 1907 in the town of Buchanan, Outagamie county. He attended St. Mary's parochial school at Kaukauna, finishing there in 1921, and graduated from Kaukauna high school in 1925. The following fall, he attended Lawrence College at Appleton, but in 1926 transferred to the University of Wisconsin where he is still enrolled as a junior in the College of Letters and Science, majoring in Economics. While in Kaukauna High School he was a member of the debating team which received second place in the state contest. While at Lawrence College he was a member of the track team, and in 1928-1929 he was one of the members of the University of Wisconsin debating team. Mr. Rohan won his election four months after his 21st birthday. He was the only democrat to win an office in Outagamie county in the 1928 campaign, and is the first democratic assemblyman from the Outagamie second district since 1911, when the district was represented by his father, William M. Rohan. Mr. Rohan was elected to the assembly by a vote of 4,772 to 4,642 over his republican opponent, Robert Dorsch.

## OZAUKEE COUNTY

LOUIS G. KIEKER (Dem.) was born in the Town of Mequon, Ozaukee County, Wisconsin, October 4, 1880. He lived on a farm with his parents, attending rural schools, until he was sixteen years of age. Subsequently, he attended the Oshkosh Normal School from which he graduated in 1898. Mr. Kieker was chairman of the Board of Supervisors in the town of Mequon from 1908 to 1911; school clerk joint district No. 3 of Thiensville, Wisconsin, from 1907 to 1924; postmaster at Thiensville, 1915 to 1921. He has also served as a member of the County Board of Supervisors of Ozaukee County for a number of years and is a member of the Ozaukee County Highway Committee. Since 1900 he has conducted the Thiensville Hotel and is active in various real estate

companies. In the November, 1928 election he was elected a member of the assembly on the Democratic ticket over Adolf Memminger (Rep.), by a vote of 3,084 to Memminger's 1,879.

HOME ADDRESS: Thiensville, Wisconsin.

#### PIERCE COUNTY

CHARLES E. HANSON (Rep.) was born in Modum, Norway, February 27, 1855, emigrated to Wisconsin with his parents when he was eleven years old and settled in Pierce County in 1871. He was educated in the public schools of that county. Mr. Hanson has served as assessor in the town of River Falls and at present is a member of the Board of Directors and secretary and treasurer of the Equity Cooperative Elevator and Warehouse Company of River Falls. He has been a farmer most of his life. Mr. Hanson was first elected as a member of the assembly in 1916 and was reelected in 1918, 1920 and 1922, his reelection in 1918 and 1920 being without opposition. During the session of 1925 he served as sergeant-at-arms of the assembly. In 1928 Mr. Hanson was again elected a member of the assembly, receiving 4,624 votes to 2,209 for Theodore Swanson (Ind.), and 1,410 for Lusk (Dem.).

HOME ADDRESS: River Falls, Wis.

#### POLK COUNTY

E. E. HUSBAND (Rep.) was born March 15, 1877, in Flint township, Pike county, Illinois. The family moved to Polk county in 1881, where Mr. Husband was educated in the public schools. Later he taught school and worked on a farm, until 1907, when he engaged in the newspaper business as editor of the Polk county Ledger. He held the office of clerk of circuit court from 1917 to 1928 while editing his newspaper. He has served as justice of the peace and trustee, and village clerk for three years. He represented the village of Balsam Lake on the county board for 3 terms and was appointed by Gov. Philipp as a member of the local board during the World War. He has been affiliated with and interested in agricultural activities in Polk county and has served as director of the Polk county fair and Alfalfa Club. He was elected to the assembly in November, 1928, receiving 6,978 votes to 1,698 votes for W. A. Lantz, (Dem.).

HOME ADDRESS: Balsam Lake, Wis.

#### PORTAGE COUNTY

MICHAEL J. MERSCH (Dem.) was born on a farm in the town of Sharon, Portage County, Wisconsin, August 2nd, 1868. He was educated in the common school at Ellis, Wisconsin, and later attended the Stevens Point Business College. He lived on a farm until he was sixteen years of age, then took to the building trade, which trade he followed continuously, with the exception of about five years when he was engaged in the furniture and undertaking business at Stevens Point, Wisconsin.

Mr. Mersch is now engaged in the contracting and construction business, constructing bridges, barns, warehouses, stores, theatres, dwellings and churches, and has built fifteen churches for different denominations. He was elected supervisor of the 5th ward in the city of Stevens Point in 1916, which office he has held since, and is now chairman of the Portage County Board of Supervisors, having held this office for the past six years. For two years he also served as president of the Stevens Point vocational school.

He was first elected to the assembly in November, 1926, receiving 5,253 votes to 3,115 votes for Ben Halverson (Rep.), and in November, 1928, was again elected without opposition. He was also a delegate at large to the Democratic National Convention at Houston in 1928, receiving the second largest vote out of the four delegates elected.

HOME ADDRESS: 800 Division Street, Stevens Point, Wisconsin.

## PRICE COUNTY

L. S. SHAUGER (Rep.) was born in Outagamie county, Wisconsin, in 1878. He received his education in the common and high schools of that county and in 1903 received the degree of Doctor of Medicine from the Keokuk Medical College of Keokuk, Ia. For the following eight years he practiced medicine in Waupaca county, Wisconsin, and in 1911 moved to Ogema in Price county, where he has since resided. For the past eighteen years he has devoted most of his time to agriculture, his medical practice during that period having been his secondary interest. Mr. Shauger has been chairman of his township for the past eight years and county chairman of Price county for the last four years. In the September, 1928, primary he received 1,795 votes to 1,367 for Miss Helen Thompson and 251 for Oscar Stevenson; while in the general election in November he received 3,605 votes to 959 for his opponent, Philip Cress.

HOME ADDRESS: R. 2, Ogema, Wisconsin.

## RACINE COUNTY

First District: The first, second, third, sixth, tenth, eleventh, thirteenth and fourteenth wards of the city of Racine.

WALLACE INGALLS (Rep.) was born in Walworth county, Nov. 22, 1859, educated in the common schools, Lake Geneva High School, Walworth Academy and Albany, N. Y., Law School. He served as district attorney of Walworth county 1892-96, and later removed to Racine where he has since practiced law. He is also the owner of a farm. He served in the 1909, 1920, 1924 and 1926 sessions of the legislature and in the fall of 1928 was reelected without opposition, receiving 7,288 votes.

HOME ADDRESS: 208 Baker Blk., Racine, Wis.

## RACINE COUNTY

Second District: The fourth, fifth, seventh, eighth, twelfth and fifteenth wards of the city of Racine.

EDWARD F. HILKER (Rep.) was born April 18, 1881, at Racine, and was educated in the Racine schools and at a business college. In 1898, he served as a volunteer in the Spanish-American War. For a time he was engaged in the wholesale candy business, but is now a coal broker. He is interested in athletics and sports, and has played on and managed the Racine Ball Club and other clubs. He was elected five times for two-year terms each, as an alderman of Racine, voluntarily retiring in 1926. In 1928, over 800 electors of his ward petitioned him to return to the council, and he then consented to again be a candidate and is now serving his sixth term as alderman. He has served three terms in the Assembly, and throughout this period has been a member of the Joint Committee on Finance, and is the Assembly Chairman of the committee in the 1929 session. He was first elected to the Assembly in 1924 and re-elected in 1926 and 1928. In this last year, he was renominated and re-elected without opposition.

HOME ADDRESS: 319 LaFayette Ave., Racine, Wis.

## RACINE COUNTY

Third District: The towns of Burlington, Caledonia, Dover, Mt. Pleasant, Norway, Raymond, Rochester, Waterford and Yorkville; the villages of Corliss, Rochester, Union Grove and Waterford; the city of Burlington and the ninth ward of the city of Racine.

JOHN H. KAMFER (Rep.) was born in Denmark, Dec. 17, 1857. He came to Wisconsin with his parents in 1866, settling in Racine County, where he has ever since resided. At the age of 22 he was elected justice of the peace which office he held 14 years. For 17 years he was



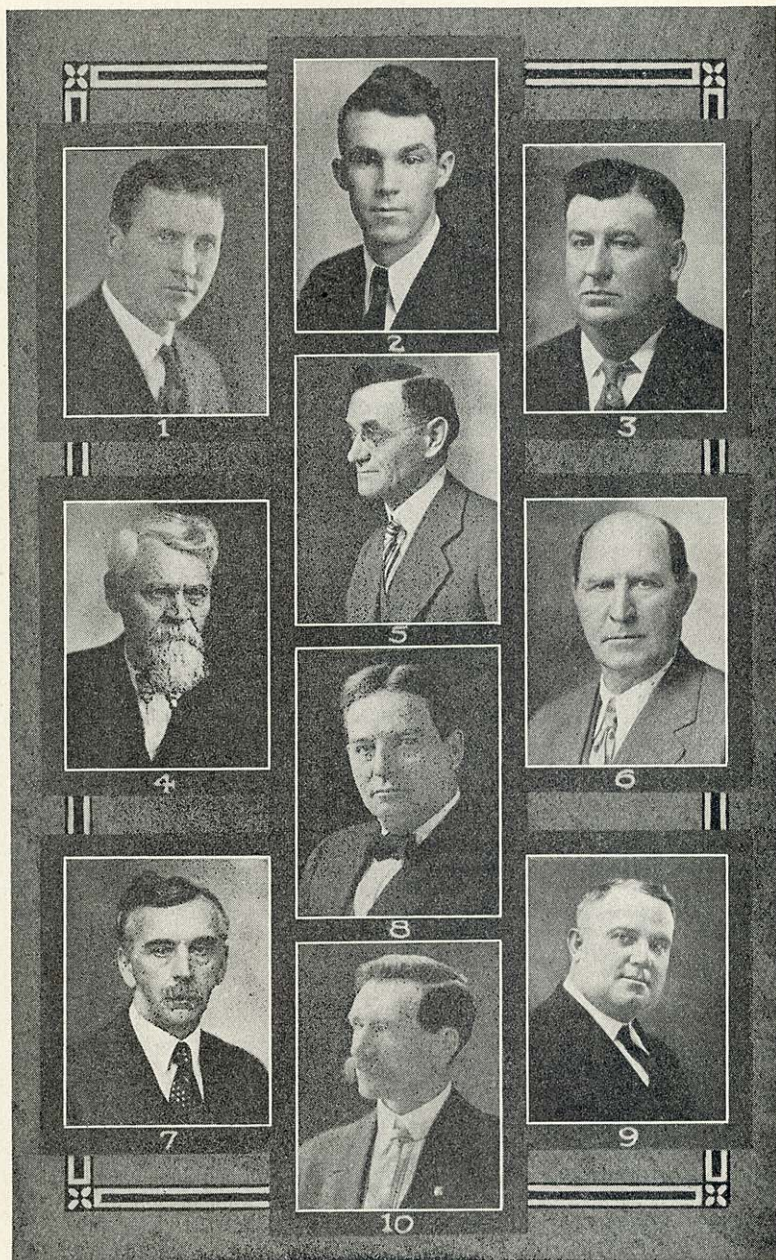

MEMBERS OF THE ASSEMBLY, 1929.

- (1) Oscar J. Schmiede, (2) John E. Rohan, (3) Louis G. Kieker, (4) C. E. Hanson, (5) E. E. Husband, (6) Michael G. Mersch, (7) L. S. Shauger, (8) Wallace Ingalls, (9) E. F. Hilker, (10) J. H. Kamper.

chairman of the town of Raymond and a member of the county board of supervisors of Racine County, holding the position for 4 years as chairman. He has held numerous other offices of trust. He is a retired farmer. He was first elected to the assembly in 1908, reelected in 1910 in November, 1922, 1924, 1926 and for the sixth time in 1928, receiving 5,211 votes to 2,558 for John J. Wolf (Dem.).

HOME ADDRESS: R. 1, Franksville, Wis.

#### RICHLAND COUNTY

HARLEY A. MARTIN (Ind.) was born Jan. 3, 1880 at Cottonwood Falls, Kansas, and came to Wisconsin with his parents in 1884. He graduated from the Sextonville high school in 1898, the Wisconsin Business College in 1899, and completed the short course in agriculture at the University of Wisconsin in 1901. Ever since he has been old enough to be in business he has been a breeder of pure bred livestock and for the past twenty-four years has been secretary of the Red Polled Cattle Club of America. Mr. Martin served as a rural school director for ten years and for the past six years has been director of the Richland Center city schools. He was elected to the assembly in 1928 as an independent, receiving no opposition in either the primary or general election, and receiving at the latter 2,244 votes.

HOME ADDRESS: Richland Center, Wis.

#### ROCK COUNTY

First District: The towns of Center, Fulton, Harmony, Janesville, Lima, Milton, Magnolia, Porter and Union, and the village of Milton and the cities of Edgerton, Evansville and Janesville.

STANLEY W. SLAGG (Rep.) was born on a farm in the Town of Albion, Dane County, Wisconsin, July 6th, 1903. He was educated in the rural schools of Dane County and Edgerton High School and graduated from the Law School of the University of Wisconsin in 1924. Immediately upon his graduation from the Law School, he became associated with Senator G. W. Blanchard, in the general practice of law, at Edgerton, Wisconsin, which association still continues. During 1926, he served as assistant district attorney of Dane County, with offices at Madison, Wisconsin. He was nominated in the primary election of September, 1928, receiving 3,683 votes to 2,836 for Thos. S. Nolan. In the general election of November, 1928, he was elected to the Assembly, receiving 10,747 votes to 3,482 for E. J. Schmidley, (Dem.).

HOME ADDRESS: Edgerton, Wisconsin.

#### ROCK COUNTY

Second District: The towns of Avon, Beloit, Bradford, Clinton, Johnson, La Prairie, Newark, Plymouth, Rock, Spring Valley and Turtle; the villages of Clinton, Footville and Orfordville; and the city of Beloit.

ERASTUS GILBERT SMITH (Rep.) was born in South Hadley, Mass., April 30, 1855. He received the B. A. degree from Amherst College, Amherst, Mass., 1877; and the Ph. D. degree in Chemistry from Georgia Augusta University, Goettingen, Germany, 1883; LL. D. from Beloit College, 1921. He was professor of chemistry in Beloit College from 1881 to 1921. He served as mayor of the city of Beloit 1887-1888, 1888-1889, 1891-1892, 1924-1926. He was war chairman of Red Cross from the second district of Rock county and has served as chairman of various civic bodies. At the present time he is president of the Beloit Savings Bank

and Professor of Chemistry, Emeritus, Beloit College. He was elected to the assembly in 1926 and reelected in 1928 without opposition, receiving 10,977 votes.

HOME ADDRESS: 716 Emerson St., Beloit, Wis.

## RUSK AND SAWYER COUNTIES

J. W. CAROW (Rep.) was born at Baraboo, Wisconsin, on April 20, 1874. After finishing his elementary educational work in the common schools he attended the University of Wisconsin. Mr. Carow is now engaged in the practice of law with headquarters at Ladysmith. He was elected to the assembly in 1928 by a vote of 5,607 to 1,232 for William Alexander.

HOME ADDRESS: Ladysmith, Wisconsin.

## ST. CROIX COUNTY

LYNN H. ASHLEY (Rep.) was born in Wisconsin on December 23, 1885. His education was obtained in the city schools of River Falls and at Carleton College, Northfield, Minn., and he obtained his education in law at the law school of the University of Minnesota. He is now a practicing attorney at Hudson, Wisconsin. Mr. Ashley served as district attorney of St. Croix county, 1921-1922. In the November, 1928, election he received 6,370 votes to 3,356 for his Democratic opponent.

HOME ADDRESS: Hudson, Wisconsin.

## SAUK COUNTY

ROBERT J. KELLER (Rep.) was born at Baraboo, Wisconsin, on November 9, 1893. He was educated at the public schools of Baraboo and at the University of Wisconsin, and graduated from the Marquette University Law School in 1924. During the World War he served overseas eleven months with the 116th Ambulance Company, 29th Division, and saw active service in the Alsace and Meuse-Argonne sectors, receiving a Division Citation for valor while at the latter sector. He has been engaged in the practice of the law at Sauk City since September, 1924. He has been active in the American Legion, having served as Post Adjutant of his local post from 1924-1928, Sauk County Commander, 1927-28, and as Seventh District Vice-Commander, 1928. He is the clerk and attorney of the village of Sauk City, having occupied those positions since 1925. He was elected to the assembly in November 1928, without opposition, receiving 8,615 votes.

HOME ADDRESS: Sauk City, Wisconsin.

## SHAWANO COUNTY

PAUL FUHRMAN (Rep.) was born May 10, 1883, in the town of Fairbanks, Shawano County. He received a common school education. He was engaged as a building contractor in 1902-07; logging and farming, 1907-1913; retail hardware merchant, 1913-1926. At the present time he is engaged in logging. He served as town chairman for the town of Bartelme 1913 to 1923; supervisor of the village of Bowler 1924-1925-1926; president of Bowler 1924-25-26. During the World War he served as a member of the Local Draft Board and was a member of the county state road and bridge committee from 1918 to 1925. He was first elected to the assembly in 1926 and reelected in 1928, receiving 6,261 to 1,857 for August Cotton.

HOME ADDRESS: Bowler, Wis.

## SHEBOYGAN COUNTY

First District: City of Sheboygan.

CURT W. JANKE (Rep.) was born in the town of Herman, Sheboygan County, on September 30, 1892. He received his education in the common and high schools and the Sheboygan Business College. He has twice been elected alderman of his home city in Sheboygan in 1925 and 1927. Mr. Janke is a public accountant and is also engaged in the general insurance business. He is also secretary and treasurer of the Sheridan Realty Company, and the Ninety-nine Realty Company. He is a member of the Sheboygan Business Men's Association and of the Southwest-side Advancement Association of Sheboygan. In his political allegiance he is a conservative republican. Mr. Janke was elected to the assembly in November, 1928, by a vote of 8,648 to 972 for H. R. Manzke, his opponent.

HOME ADDRESS: 617—South 14th St., Sheboygan.

## SHEBOYGAN COUNTY

Second District: All the towns, cities and villages of the county except the city of Sheboygan.

JOHN MENTINK (Rep.) was born Nov. 21, 1870, and received a common school education. He has been one of the managers of the Farmers' Mutual Fire Insurance Co.; clerk of the school board; and was president of the Sheboygan County American Society of Equity for eight years and then resigned. His present occupation is that of farmer-auctioneer and a dealer in real estate, loans and insurance. He has been a director and treasurer of the town of Holland Farmers' Mutual Insurance Company. He has served as a member of the county board of Sheboygan county for five terms; vice-chairman of the board for one term and president of the village of Cedar Grove for two years. He is a breeder of purebred Guernsey cattle and purebred Percheron horses. Mr. Mentink was elected to the assembly in November, 1924, reelected without opposition in November, 1926 and again in 1928, receiving 8,291 votes to 2,445 for Chas. W. Arnoldi.

HOME ADDRESS: Cedar Grove, Wis.

## TAYLOR COUNTY

JOHN GAMPER (Rep.) holds the unique record of having served his county in the assembly both as a democrat and a republican. He was first elected to the assembly in 1914 as a democrat, but in 1916 he was nominated and elected as a republican; was again elected as a republican in 1920, 1922, 1926 and 1928. Mr. Gamper was born in Chur, Switzerland, in 1860, and was educated in the common and high school, normal and university of Zurich. While at Zurich he attended the readings of Gottfried Kinkel of Homer and the Hellenic classics and thus enjoyed the tutorship of the man, whose great moral and intellectual influence put the cast of inflexible integrity into the Character of our German-American statesman, Carl Schurz, who in 1848 attended the University of Bonn, the Alma Mater of the European blue bloods. Johanna Kinkel, who died many years before her husband, was the authoress of the text and music of "Soldier's Farewell," an internationally known composition.

Mr. Gamper spent not a cent in his election nor knows of a single man who circulated his papers, nor of a single man who signed. He had no opposition in the primary nor the election, and paid but \$2.00 for political purposes, which was his contribution toward the rent of a hall when Senator La Follette spoke at Medford. Mr. Gamper is allied with the Progressive wing of the republican party.

HOME ADDRESS: Medford, Wis.



## MEMBERS OF THE ASSEMBLY, 1929.

- (1) Harley A. Martin, (2) Stanley W. Slagg, (3) E. G. Smith, (4) J. W. Carow, (5) Lynn H. Ashley, (6) Robert J. Keller, (7) Paul Fuhrman, (8) Curt W. Janke, (9) John Mentink, (10) John Gamper.

## TREMPEALEAU COUNTY

THOMAS G. HUNTER (Rep.) is a poultryman by occupation. He is a member of the Assembly Taxation committee of the 1929 session. He was elected to the Assembly in November, 1928, by a vote of 5,428 to 1,830 for Judson A. Palmer.

HOME ADDRESS: Galesville, Wis.

## VERNON COUNTY

DEDRICK M. LANGVE (Rep.) was born on a farm in the town of Utica, Crawford county, Wisconsin. He received his education at the Normal school in Madison, Minn., and at Valparaiso University, Valparaiso, Ind. From 1917 to 1923 he was clerk of circuit court for Crawford County, except for the time he served his country in France, during the world war. Mr. Langve has practiced law in the cities of La Crosse and Westby since 1923. He was elected to the assembly in 1928 receiving 6,497 votes to 1,149 for Wm. N. Coffland.

HOME ADDRESS: Westby, Wis.

## WALWORTH COUNTY

DANIEL E. LA BAR (Rep.) was born Aug. 21, 1857 in the town of Delavan, Walworth county. He graduated from the Delavan High School and Wayland Academy. He has held numerous political offices. From 1901 to 1905 he was an alderman of Delavan, and in 1906 and 1907 served as a member of the county board. From 1908 to 1910 he held the office of mayor of Delavan and again held that office from 1912 to 1916. In November, 1928, he was elected to represent Walworth county in the assembly by a vote of 9,525 to 2,713 for Edward F. Dunn and 125 for Walter Curtis.

HOME ADDRESS: Delavan, Wis.

## WASHINGTON COUNTY

JOSEPH J. HUBER (Rep.) was born at West Bend, March 2, 1893. He was educated in the public schools; graduated from the West Bend High School 1911; and attended the University of Marquette in 1919. Illness prevented him from completing the course. He served as post-office clerk at West Bend, 1913-1919, newspaper editor 1911-1913 and from 1920 to the present time. He is the editor and manager of the West Bend News, Washington county's oldest newspaper established in 1855. He served as secretary of the Washington county agricultural society 1924 to 1927. His newspaper has taken a leadership for dairying and business enterprises. A large commercial printing plant is conducted in connection with the newspaper. Mr. Huber was elected to the assembly in 1926 and reelected in November, 1928, by a majority of 926 in a county that was carried by the Democratic candidates for President and Governor.

HOME ADDRESS: West Bend, Wis.

## WAUKESHA COUNTY

First District: The towns of Eagle, Genesee, Mukwonago, Muskego, New Berlin, Ottawa, Vernon and Waukesha; the villages of Dousman, Eagle, Mukwonago and North Prairie, and the city of Waukesha.

EVAN G. DAVIES (Rep.) was born on a farm near Wales, Wisconsin, July 14, 1877. He graduated from Carroll College, Waukesha, Wisconsin, in the year 1897, and later attended the University of Wisconsin. Mr. Davies has one of the most successful fire and tornado insurance agencies in the state and for several years has acted in the capacity of special agent and adjuster for the Fidelity-Phenix Fire Insurance Company of New York and the Continental and the Great American. Not only has he been adept in the insurance field but has also proven himself to be a successful farmer, owning and operating a dairy farm located within the village limits of Wales. The improvements upon his farm are modern consisting of his own home and a separate dwelling for the manager. He specialized in the Guernsey breed of cattle and is a producer of Grade A milk to the Milwaukee Markets. For three successive years after Wales became a village he acted as a member of the Waukesha County Board of Supervisors. He was elected to the Assembly in 1924, reelected in 1926, and again in 1928, receiving 6,944 votes to 2,462 for John Tuohy.

HOME ADDRESS: Wales, Wis.

## WAUKESHA COUNTY

Second District: The towns of Brookfield, Delafield, Lisbon, Menomonie, Merton, Oconomowoc, Pewaukee, Summit; the villages of Hartland, Merton, Menominee Falls, New Butler, Sussex and Pewaukee and the city of Oconomowoc.

W. H. EDWARDS (Rep.) is serving his seventh term in the assembly. He was born on a farm in the town of Lisbon, May 14, 1861, was educated in the common schools and Carroll College, Waukesha, after which he taught school for 15 years, six of them as principal of the school at Sussex. For the next 20 years he was actively engaged in the management of his large farm, retiring to his home in Sussex Oct. 1, 1914. He served two terms as town clerk, ten terms as county supervisor, one of which he was chairman of the county board. He was elected to the assembly in 1914 and reelected in 1916, 1918, 1920, 1924, 1926 and 1928, receiving 5,400 votes to 3,045 for his Democratic opponent, John Flanagan.

HOME ADDRESS: Sussex, Wis.

## WAUPACA COUNTY

DANIEL F. BURNHAM (Rep.) was born Feb. 8, 1864 and spent his youth on the farm three miles from Waupaca, which he now owns. While attending district school and the neighboring high school he boarded at home thus maintaining the intimate contact and interest in the old homestead. At the age of nineteen he combined farming in summer with teaching district school in winter. Graded and high school work appealed to him and in preparation for the latter he attended summer sessions of the University of Wisconsin and secured his license to teach in high school by passing the tests submitted by the State Board of Examiners for state certificates. After thirteen years of teaching he was elected county superintendent of schools in Waupaca county. During that

time he designed a system of ventilation of rural schools by means of the jacket which was very generally adopted throughout the state and opened the way for the law which granted a bonus of \$50.00 a year to rural schools that should conform to certain requirements including an approved system of ventilation. He recommended and secured the establishment at New London of the third county normal in Wisconsin. This act was made an issue in the campaign, and in the county convention he was defeated for renomination. Following this defeat he went back to the old homestead and for six years was successful in the vocation he had learned in boyhood.

In 1908 he purchased the Waupaca Republican which had been issued since 1853, and a few months later he purchased the Waupaca Post and in this merger he was joined by the men in the mechanical department, thus securing the financial cooperation of men who formerly had worked only for wages. After more than twenty years this organization stands and functions in the absence of the senior member who now is a minority stockholder in the corporation.

In the election in November, 1928, Mr. Burnham received 7,193 votes to 3,365 for Rudolph Schmiedke, independent, who had been a close second in the September primary.

#### WINNEBAGO COUNTY

First District, City of Oshkosh.

WILLIAM A. MEYER (Rep.) was born in Oshkosh, Wis., March 20, 1877 receiving his education in the schools of Oshkosh, one year of it in training in the German and English Academy. He has shifted for himself from an early age, and built a successful mercantile business. After his retirement he accepted an appointment in 1926 as inspector on the election board, and in 1927 was elected Supervisor of his ward which position he still holds. He was ward chairman of the Republican Club which made a good showing in 1928 and is enrolled as an active member of the Winnebago County Republican Club. In 1928 he was chairman of the Winnebago County for the Wisconsin Good Will Tour. Mr. Meyer was elected to the assembly in November, 1928, receiving 9,583 votes against 4,054 votes for his opponent.

HOME ADDRESS: 616 Wisconsin Ave., Oshkosh, Wis.

#### WINNEBAGO COUNTY

Second District: All the towns, villages and cities of the county except the city of Oshkosh.

NELS LARSON (Rep.) was born in Denmark, and came to America with his parents when he was five years of age. The family settled on a farm in Winchester, Winnebago county, where Mr. Larson spent his boyhood. He was educated in the common schools, the Oshkosh high school and the Oshkosh Business College. For 10 years he was employed as clerk and bookkeeper and for the next twenty years was engaged in the wholesale cheese and cold storage business, selling out in January, 1920. He has served as an alderman of Neenah six years, has been a member of the Neenah City Water Commission for twenty years and a member of the Winnebago County Board for several terms. He was elected as a member of the Assembly in 1920, 1924, 1926 and again in 1928, receiving at the November, 1928 election, 7,311 votes to 3,551 for Wm. Grimes (Dem.).

HOME ADDRESS: 404 Winneconne Ave., Neenah, Wis.





## MEMBERS OF THE ASSEMBLY, 1929.

- (1) Thomas G. Hunter, (2) D. M. Langve, (3) Daniel E. La Bar,  
 (4) Joseph J. Huber, (5) Evan G. Davies, (6) William H.  
 Edwards, (7) D. F. Burnham, (8) William A. Meyer,  
 (9) Nels Larson, (10) Peter R. Ebbe.

## WOOD COUNTY

PETER R. EBBE (Rep.) was born May 4, 1865, in Wantmore pr. Nystedan Lolland, Denmark, and emigrated to the United States in May, 1883. His earlier days were spent in the lumbering woods in the central and northern part of Wisconsin, doing such work as logging, lumbering and later owning and operating for 12 years a sawmill in the northwestern part of Wood county and building a substantial farm home. During this time he held many public offices such as rural postmaster, school director, health officer, member of the town board and fire warden. He has been president of the Farmer's Cooperative Produce Company of Marshfield for twelve years and is a board member of the Equity Livestock Shipping Association and Central Wisconsin Co-operative Storage Company of Marshfield. Mr. Ebbe was married twice and has six children, three boys and three girls. Farming has been his chief occupation. He was elected to the assembly in November, 1926, receiving 7,996 votes and was re-elected in 1928, receiving 9,852 votes, with no opposition.

HOME ADDRESS: 409 S. Cherry St., Marshfield, Wis.

## CHIEF CLERK

C. E. SHAFFER (Rep.) Chief Clerk of the Assembly for many sessions, has been reelected time and again without opposition. He was born on a farm in Dane county where he worked until he became of age, except during the time spent in school. He was educated in the common schools, business college and private academy, after which he taught in the district and graded schools. He was instructor for a time in mathematics and bookkeeping in the Capital City Commercial College, since which time he has been engaged in the real estate and insurance business. He has taken an active part in politics, having served three terms as secretary on the Dane County Republican Committee.

HOME ADDRESS: Madison, Wis.

## SERGEANT AT ARMS

CHARLES F. MOULTON (Rep.) was born at Waterford, Racine county, May 20, 1849, and received a common school education. Mr. Moulton comes from a line of families prominent in American wars. His great-grandfather served in the Revolutionary War; his grandfather served in the War of 1812; his father and himself served in the Civil War and Mr. Moulton had a son in the World War. At the age of 14 Mr. Moulton enlisted as a drummer boy in the Civil War and served in two different divisions. Following the war he followed the trade of a mason for 10 years and has been a traveling salesman for 54 years. He was elected sheriff of Dane county in 1896, and served one term. Other positions of trust have been held by him. He was elected sergeant at arms by the 1927 Wisconsin Assembly and reelected to serve in the 1929 session.

HOME ADDRESS: 2422 Chamberlain Ave., Madison, Wis.

## MEMBERS OF WISCONSIN LEGISLATURES

From 1917 to 1927 Inclusive\*

## SENATORS

Name	Post-Office Address	Sessions
Albers, W. W.	Wausau	1911, 13, 15, 17
Anderson, Al. C.	Menomonie	1917, 19, 21
Arnold, Louis A.	Milwaukee	1915, 17, 19, 21
Barber, J. L.	Marathon	1923, 25
Barker, James A.	Antigo	1925, 27 (b)
Barwig, Byron	Mayville	1915, 17
Baxter, Fred A.	Superior	1915, 17
Benfey, Theo.	Sheboygan	1917, 19, 21, 23
Bennett, J. Henry	Viroqua	1915, 17, 19, 21
Beyer, Rudolph	Milwaukee	1919, 21
Bilgrien, Herman	Iron Ridge	1919, 21, 23, 25
Bird, Claire B.	Wausau	1919, 21
Blanchard, George W.	Edgerton	1927 (b)
Boldt, Herman E.	Sheboygan Falls	1925, 27
Bray, William A.	Oshkosh	1915, 17
Buck, George L.	Racine	1919, 21
Burke, Timothy	Green Bay	1909, 11, 13, 15, 17, 19, 21, 23
Caldwell, Robert	Lodi	1927 (b)
Carroll, J. H.	Glidden	1925, 27
Cashman, John E.	Denmark	1923, 25, 27
Casperson, C. B.	Frederic	1923, 25, 27 (b)
Chase, John B.	Oconto	1925, 27
Clarke, Eugene F.	Galesville	1917, 19, 21, 23
Conant, John A.	Westfield	1919, 21
Cunningham, L. E.	Beloit	1913, 15, 17, 19
Czerwinski, George F.	Milwaukee	1921, 23
Daggett, H. B.	West Milwaukee	1925, 27
Dennhardt, Julius H.	Neenah	1919, 21 (b)
Englund, John	Wittenberg	1925, 27
Everett, Charles H.	Racine	1915, 17
Fons, Louis A.	Milwaukee	1919
Garey, A. E.	Edgerton	1923, 25
Gettelman, Bernard	Milwaukee	1923, 25, 27 (b)
Goodland, Walter S.	Racine	1927
Hanson, Frank H.	Mauston	1915, 17 (b)
Heck, Max W.	Racine	1923, 25
Hirsch, Joseph J.	Milwaukee	1921, 23
Huber, H. A.	Stoughton	1913, 15, 17, 19, 21, 23 (b)
Hull, Geo. W.	Whitewater	1925, 27 (b)
Hunt, Walter H.	River Falls	1925, 27
Hutchison, Charles W.	Mineral Point	1927
Jennings, David U.	Milwaukee	1915, 17, 19, 21 (b)
Johnson, O. H.	Gratiot	1923, 25
Johnson, R. Bruce	Superior	1927
Kemp, Marcus A.	Superior	1923, 25
Keppel, V. S.	Holmen	1925, 27 (b)
Kleist, Henry	Brillion	1919, 21
Kuckuk, Antone	Shawano	1917, 19, 21, 23
Lange, Herman T.	Eau Claire	1921, 23, 25, 27
Mahon, Ben H.	Milwaukee	1923 (b)
Markham, William H.	Horicon	1927
Mehigan, Irving P.	Milwaukee	1925, 27
Moran, Bernard N.	Rhineland	1921, 23
Morris, Oscar H.	Milwaukee	1921, 23, 25, 27
Mueller, Otto	Wausau	1927
Mulberger, Charles	Watertown	1915, 17, 19, 21
Nye, Ray J.	Superior	1919, 21 (b)
Olson, Oscar L.	Blanchardville	1919, 21
Padway, Joseph	Milwaukee	1925
Perry, M. W.	Algoma	1911, 13, 15, 17
Peterson, Herbert L.	Sturgeon Bay	1919, 21
Polakowski, Walter	Milwaukee	1923, 25, 27 (b)
Potts, A. R.	Waupaca	1915, 17
Pullen, Albert J.	Fond du Lac	1917, 19
Quick, William F.	Milwaukee	1923, 25
Raguse, Frank	Milwaukee	1917
Reinholdt, Henry	Milwaukee	1917

\* For list of Senators from 1848 to 1915 inclusive, see 1915 Blue Book.  
 (b) See list of Assemblymen.

## SENATORS—Continued

Name	Post-Office Address	Sessions
Ridgeway, Eldo T.	Elkhorn	1921, 23
Roethe, E. J.	Fennimore	1925, 27
Roethe, Henry E.	Fennimore	1917, 19, 21, 23 (b)
Rollman, Henry	Chilton	1915, 17
Ruffing, Alex C.	Milwaukee	1927 (b)
Sauthoff, Harry	Madison	1925, 27
Schults, Herman	Milwaukee	1917, 19
Schuman, John C.	Watertown	1923, 25, 27
Severson, Herman J.	Iola	1919, 21, 23, 25, 27
Skogmo, George B.	River Falls	1913, 15, 17, 19, 21, 23
Smith, Herbert H.	Milwaukee	1927 (b)
Smith, William L.	Neillsville	1921, 23, 25, 27 (b)
Staudenmayer, Geo. A.	Portage	1915, 17, 19, 21, 23, 25
Stevens, Willard T.	Rhineland	1911, 13, 15, 17, 19
Teasdale, Howard	Sparta	1911, 13, 23, 25, 27
Titus, William A.	Fond du Lac	1921, 23, 25, 27
Werden, C. H.	Ashland	1921, 23
White, Merrit F.	Winneconne	1911, 13, 23, 25, 27
Whitman, Platt	Highland	1915, 17
Wilcox, Roy P.	Eau Claire	1917, 19
Wilkinson, A. H.	Bayfield	1917, 19
Witter, Isaac P.	Wisconsin Rapids	1917, 19
Zumach, W. C.	Milwaukee	1917, 19

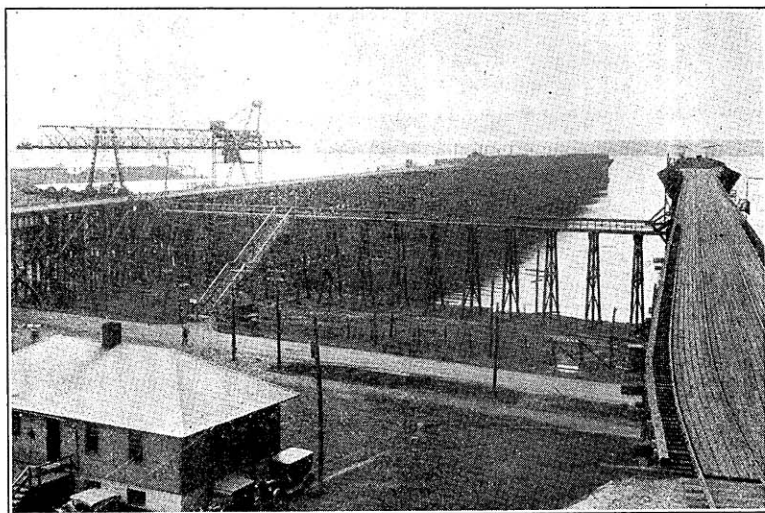

Ore Docks at Ashland.

## ASSEMBLYMEN\*

1917-1927 Inclusive

Name	Post-Office Address	Sessions
Allen, L. H.	Superior	1923
Anderson, Hans Alfred	Whitehall	1921
Anderson, J. C.	Cazenovia	1917, 19
Anderson, Peter M.	Somers	1919
Ankerson, Peter	Oconto	1921, 23
Ansorge, George	Oconto	1919
Armstrong, Thos. W.	Kaukauna	1917
Arnemann William	Neenah	1903, 15, 17
Atcherson, Ray M.	Tomahawk	1921
Aulenbacher, Jacob J.	Richfield	1915, 17
Baker, Albert J.	Mt. Horeb	1927
Baker, John S.	Evansville	1927
Ballard, Clinton B.	Appleton	1909, 11, 15, 19
Barber, Mildred	Marathon	1925
Barker, James A.	Antigo	1923 (b)
Bartingale, T. W.	Chippewa Falls	1913, 19, 21
Battis, Martin J.	Oshkosh	1913, 17
Bauer, Frank	Milwaukee	1919
Baumann, Elmer H.	Milwaukee	1927
Becker, Alfred	Allenton	1921, 23
Beggs, C. A.	Rice Lake	1917, 27
Bernard, Frank N.	Marinette	1917
Berres, Matt J.	Edgar	1927
Best, A. L.	Downing	1919, 21
Beversdorf, August	Shawano	1919, 21, 23, 25
Biglow, Abe L.	Ashland	1919, 21
Blanchard, George W.	Edgerton	1925 (b)
Blomberg, A. B.	Ogema	1923
Bowman, Geo. A.	Milwaukee	1919
Bradley, Richard H.	Superior	1917
Brooks, Hellen M.	Coloma	1925
Buckley, John F.	Waukesha	1917, 19
Budlong, Chas. A.	Marinette	1927
Bullis, Rush	Eau Claire	1919, 21
Burden, E. A.	Niagara	1915, 21
Burhop, Charles	Sheboygan	1919
Burnett, D. S.	Wausau	1917
Busse, Fred J.	Thiensville	1923, 25
Caldwell, Robert	Lodi	1915, 21, 23, 25 (b)
Campbell, W. A.	Milwaukee	1917
Carpenter, George	Baraboo	1913, 17
Carter, Clarence H.	Readstown	1907, 19
Casperson, Carl B.	Luck	1917 (b)
Catlin, Mark S.	Appleton	1921
Chapple, John C.	Ashland	1909, 17, 19
Chilsen, Walter B.	Merrill	1919
Chinnoek, John A.	Hudson	1909, 13, 17
Chipman, W. R.	Morrisonville	1917, 19
Cieszynski, Frank	Milwaukee	1925
Clark, F. M.	Wild Rose	1917
Clark, W. W.	Vesper	1921
Cody, James A.	Antigo	1925
Coe, Clarence C.	Barron	1919
Cole, Charles	South Range	1921
Coleman, William C.	Milwaukee	1925, 27
Conner, J. W.	Brule	1917, 19
Conway, Thomas H.	Milwaukee	1921, 23, 25, 27
Cook, Lewis H.	Wausau	1921
Cushman, E. R.	Viola	1921, 23, 25
Czerwinski, George	Milwaukee	1919 (b)
Dahl, John L.	Rice Lake	1921, 23
Davies, Evan G.	Wales	1925, 27
De Fer, Joseph J.	Saxon	1919
Delaney, Thomas A.	Green Bay	1919
Dieringer, Thomas J.	Campbellsport	1923, 25, 27
Dettinger, William F.	Hixton	1919, 21, 23, 25
Dhiring, John M.	Brownsville	1925, 27
Dixon, John	Racine	1903, 15, 17
Donnelley, John P.	Milwaukee	1915, 17, 19
Dopp, Homer R.	Oconomowoc	1923

\* For list of Assemblymen, 1848-1915, see Wisconsin Blue Book 1915.

## ASSEMBLYMEN—Continued

Name	Post-Office Address	Sessions
Dorwin, Marcellus	Durand	1925
Downs, Frank W.	Washburn	1919, 21
Duffy, Walter A.	Moquah	1915, 17
Duncan, Thomas M.	Milwaukee	1923, 25, 27
Eastman, Le Roy D.	Lancaster	1927
Ebbe, Peter B.	Marshfield	1927
Eber, John W.	Milwaukee	1923, 25, 27
Edwards, William H.	Susser	1915, 17, 19, 21, 25, 27
Ehlman, A. C.	Milwaukee	1919
Ellenbecker, Henry	Wausau	1923, 25, 27
Elsner, Richard	Milwaukee	1923
Engebretson, J. M.	Gratiot	1913, 15, 17
Engel, Theodore	Milwaukee	1917, 21, 23, 25, 27
Enschele, Edward	Milwaukee	1923
Everett, Edward A.	Eagle River	1905, 07, 15, 17
Everson, William	Lake Mills	1917
Evsjue, William T.	Madison	1917
Farr, J. R.	Phillips	1899, 21
Farr, Malcolm D.	Kenosha	1921
Feldhausen, Nicholas	Green Bay	1915, 17
Fifield, Edwin G.	Beloit	1921
Fletcher, Orrin	Bangor	1919
Fowler, Frank H.	La Crosse	1921
Frederick, George	Merrill	1925
Fredrich, Fred A.	Reedsville	1923, 25
Freehoff, Henry	Coon Valley	1915, 17
Freehoff, W. A.	Waukesha	1921, 23
French, James B.	Superior	1911, 19, 21
Frohman, George M.	Camp Douglas	1917, 19
Fronck, John	Antigo	1927
Fuhrman, Paul	Bowler	1927
Galbraith, Alan	Friendship	1917
Gamper, John	Medford	1915, 17, 21, 23, 27
Ganz, Edwin F.	Alma	1919
Gauer, George	Milwaukee	1923, 27
Gehrman, B. J.	Mellen	1927
Geraldson, C. S.	Superior	1925
Gettelman, Bernhard	Milwaukee	1917 (b)
Gibson, L. W.	Medford	1919
Gilbertson, Emil G.	Black River Falls	1927
Glass, B. Z.	Milwaukee	1925
Goodman, James	Argyle	1921, 23, 25
Graham, Robt. M.	Roberts	1927
Graas, Frank N.	Sturgeon Bay	1917, 19
Grahn, William	Westfield	1923
Grandine, J. D.	Argonne	1921, 23, 27
Grell, H. J.	Johnson Creek	1915, 17
Grimstad, Carl M.	Mt. Horeb	1919, 21, 23, 25
Grindell, J. L.	Platteville	1919
Grunwald, Edmund B.	Milwaukee	1921
Gwidt, S. J.	Rhineland	1925
Hagar, John F.	Whitehall	1915, 17
Hahn, Bernard	Fish Creek	1927
Hall, Earl D.	Tunnel City	1925, 27
Halverson, Ben	Amherst Jct.	1923, 25
Hansen, Carl	Manitowoc	1911, 13, 15, 17
Hanson, Charles E.	River Falls	1917, 19, 21, 23
Hanson, Frank H.	Mauston	1921 (b)
Hanson, James C.	Deerfield	1917, 19, 21, 23, 25, 27
Hanson, R. M.	Scandinavia	1919
Hart, Charles F.	Oshkosh	1915, 17
Hasley, Fred J.	Milwaukee	1921
Hendrich, Herman	Abbotsford	1917
Hefty, Fred K.	Monticello	1923
Hellweg, John H.	Hayward	1919
Hemmy, P. A.	Humbird	1917
Hess, Fred	Waupaca	1915, 17, 21
Hewett, Harry	Neillsville	1919
Higgins, Martin M.	Milwaukee	1921
Hilker, Edward F.	Racine	1925, 27
Hillman, Carl	Brillion	1923, 25, 27

## ASSEMBLYMEN—Continued

Name	Post-Office Address	Sessions
Hinckley, George C.	West Allis	1923, 25, 27
Hineman, Miles L.	Tomah	1887, 1917, 19, 21
Hitt, Arthur A.	Alma	1927
Hoesly, E. J.	New Glarus	1927
Hoffman, J. C.	Medford	1925
Holly, Anton	Tisch Mills	1921, 23, 25
Hood, George H.	Baraboo	1919
Huber, Joseph J.	West Bend	1927
Husband, E. E.	Balsam Lake	1927
Hucksted, A. lo A.	Neillsville	1925, 27
Hutchison, Charles W.	Mineral Point	1923, 25 (b)
Ingalls, Wallace	Racine	1909, 21, 25, 27
Jackson, John S.	Mineral Point	1927
Janssen, Henry J.	West De Pere	1911, 15, 17
Jensen, James H.	Grantsburg	1917, 19
Jensen, Julius	Milwaukee	1921, 25
Jeske, Hugo	Milwaukee	1917
Johnson, Albert C.	Soldiers Grove	1921, 23
Johnson, Axel	Turtle Lake	1909, 11, 13, 15, 19
Johnson, Erick H.	Frederic	1919, 21, 23, 25
Johnson, Henry F.	Caledonia	1919, 21
Johnson, John E.	Brandon	1917, 19, 21
Johnson, Marcus E.	Madison	1919
Johnson, R. Bruce	Superior	1925 (b)
Jones, George H.	Oshkosh	1921, 23
Jordan, William E.	Milwaukee	1917, 19, 21
Jung, Jacob	Sheboygan	1923
Junegers, John	Grafton	1927
Kamke, Richard	Merrill	1923, 27
Kamper, John H.	Franksville	1909, 11, 23, 25, 27
Kandutsch, Hugo	Kennan	1917, 19
Kaney, John S.	Milwaukee	1919
Kaufmann, William G.	Sheboygan	1921
Kent, H. O.	Milwaukee	1915, 17
Kenyon, Elmer A.	Gilmanston	1921
Kerston, Frank L.	Crivitz	1925
Kiesner, Julius	Milwaukee	1919, 21, 23, 25, 27
Killa, Jacob	Milwaukee	1915, 19
Killian, Eugene H.	Watertown	1921, 23
Klein, Joseph	Milwaukee	1919
Kleinschmidt, Robert	Merrill	1917
Knappe, Edwin W.	Milwaukee	1919
Koch, John Herman	Milwaukee	1923
Koenig, Carl	Loganville	1921, 25, 27
Koenigs, Math	Fond du Lac	1923, 25, 27
Koepsell, John J.	Sheboygan	1917
Krause, Clarence C.	Milwaukee	1925, 27
Kubatzki, Frank S.	Milwaukee	1915, 17, 19
Kurtenacker, Carl	La Crosse	1915, 17, 19
Kvam, I. J.	Rice Lake	1917
Labuwi, Edmund J.	Neosho	1917
Lafey, Michael	Milwaukee	1923, 25, 27
Lamb, J. J.	Fond du Lac	1921
Lang, Walter W.	Superior	1927
Larson, John L.	West Salem	1925, 27
Larsen, L. P.	Denmark	1919
Larson, Nels	Neenah	1919, 21, 25, 27
Lawson, Frank E.	Walworth	1923, 25, 27
Leicht, Jacob	S. Germantown	1925
Lerche, Otto	Potter	1919
Liehe, Charles H.	Chippewa Falls	1923
Lindahl, Sixtus	Superior	1923
Lorfeld, John R.	Cleveland	1919, 21
Lucas, Nicholas F.	West Allis	1921
Luehrs, Otto N.	Hayton	1917
McClone, Anthony M.	Shiocton	1919
McDowell, A. J.	Soldiers Grove	1925, 27
McDowell, J. F.	Montello	1919, 21
Mahon, Ben H.	Milwaukee	1917, 21 (b)
Mark, H. M.	Hurley	1921, 23
Markham, John A.	Independence	1919
Marth, Herman A.	Wausau	1918, 19 *

## ASSEMBLYMEN—Continued

Name	Post-Office Address	Sessions
Martin, Harley A.	Richland Center	1917
Marlett, Albert	Oconto Falls	1917
Masiakowski, John	Milwaukee	1919
Matheson, Alexander E.	Janesville	1921, 23
Mathiowetz, Bernard	Ashland	1925
Mathison, Alonzo J.	Beloit	1919
Meggers, George W.	Clintonville	1923, 25
Meising, Charles	Milwaukee	1921
Melvin, R. B.	Glenbeulah	1915, 17, 19
Mentink, John	Cedar Grove	1925, 27
Mersch, M. J.	Stevens Point	1927
Metcalfe, Frank B.	Milwaukee	15, 17, 19
Millar, J. D.	Menomonee	1911, 13, 23, 25, 27
Miller, Anton M.	Kaukauna	1921, 23, 25, 27
Miller, Arthur J.	N. Milwaukee	1927
Miller, Delbert	West Allis	1917, 19
Miller, V. V.	Ladysmith	1917
Miller, William F.	West Salem	1921, 23
Minier, Ethan B.	New Richmond	1923, 25
Mitchell, John A.	Palmyra	1919
Moseley, Herbert B.	Beloit	1923, 25
Moul, Fred E.	Burnett	1921, 23, 25
Mueller, Fred A.	Black Creek	1925
Mutter, Robert	Racine	1919
Nauman, Robert	Manitowoc	1923, 25
Nelson, George A.	Milltown	1921, 23, 25
Nelson, Philip E.	Maple	1927
Nelson, W. Grant	Racine	1923
Nolan, Thomas S.	Janesville	1919
Nordman, Edward	Polar	1913, 15, 17
Oakes, George	New Richmond	1919, 21
O'Brien, William H.	Stangelville	1915, 17, 19
O'Connor, Geo. M.	Hancock	1927
Ohl, Henry J.	Milwaukee	1917
Oliver, James T.	Green Bay	1921, 23
Olmstead, Frank J.	Elcho	1919
Olsen, Olaf C.	Milwaukee	1923, 25
Olson, William	Brownstown	1919
Olson, William R.	Monroe	1919, 21, 25
Ott, Henry	Plymouth	1913, 15, 21, 23
Otto, Arnold C.	Milwaukee	1917, 19
Owens, Samuel	Green Lake	1919
Pahl, Ernst F.	Milwaukee	1925
Parker, Ira W.	Green Lake	1921*
Pedersen, James	Marinette	1919, 23
Peltier, John	Brussels	1921, 23
Fenniston, S. Dell	Argyle	1927
Ferry, Charles B.	Milwaukee	1923, 25
Ferry, Clark M.	Oshkosh	1919, 21
Petersen, Frederic J.	Milwaukee	1921, 23, 27
Peterson, James E.	La Crosse	1925
Peterson, P. Walter	Racine	1917
Pierron, Louis L.	Belgium	1919, 21
Pioper, Carl	Menomonee	1915, 17
Pierson, Leander J.	Milwaukee	1921
Ploetz, F. W.	Coloma	1919, 21
Polakowski, John	Milwaukee	1923
Polakowski, Walter	Milwaukee	1921 (b)
Polewczynski, Louis S.	Milwaukee	1927
Poole, E. J.	Cedarburg	1915, 17
Poor, Gilbert H.	Milwaukee	1917
Porath, Herman	Neenah	1919
Porter, John W.	Cambridge	1919
Prescott, Frank L.	Whitefish Bay	1915, 21, 23, 25, 27
Price, Clinton G.	Mauston	1923, 25
Raihle, Paul H.	Cadott	1925
Rahr, Charles	Oshkosh	1923
Rappel, Martin	Reedsville	1917
Reis, Alvin C.	Madison	1927
Rheingans, Gustave	Chippewa Falls	1927
Roemhild, Frank	Prairie Farm	1925

\* Chosen at special election 1918.



## ASSEMBLYMEN—Continued

Name	Post-Office Address	Sessions
Roethel, Herman	Kiel	1919, 27
Rogers, A. M.	Crandon	1917
Rosa, Charles D.	Beloit	1913, 17
Roseland, Luther M.	Viroqua	1921
Rowlands, E. Myrwyn	Cambria	1927
Royce, E. E.	Marshfield	1923, 25
Ruffing, Alex C.	Milwaukee	1919, 21, 23, 25 (b)
Ruka, John J.	Boscobel	1917, 19
Rynders, Burt W.	Antigo	1921
Sachtjen, Herman W.	Madison	1921, 23, 25
Salter, John W.	Unity	1923
Saugen, Chris N.	Eleva	1905, 17, 23, 25, 27
Schaettle, Frank	Mondovi	1917
Schafer, John C.	Wauwatosa	1921
Scharpf, Jacob	Rubicon	1919
Schauer, Anton G.	Kewaunee	1905, 07, 27
Schider, Adam	Manawa	1927
Schiewitz, Charles S.	Milwaukee	1917
Schindler, S. A.	New Glarus	1913, 15, 17
Schmidt, George	Arcadia	1923, 25, 27
Schmidt, G. W.	Stanley	1923
Schmiege, Oscar J.	Appleton	1923
Schoenebeck, Carl	Neenah	1927
Schrimpf, Charles M.	Appleton	1923
Schroeder, Herman R.	Fond du Lac	1917, 19
Schroeder, William A.	Wauwatosa	1915, 17
Schuette, Charles	Manitowoc	1927
Schultz, A. C.	Bruce	1925, 27
Schwabach, George J.	Appleton	1921
Schribner, William M.	Bancroft	1921
Seftenberg, Chester	Oshkosh	1927
Sell, John M.	Milwaukee	1919
Sellers, M. A.	Green Bay	1925, 27
Shearer, Conrad	Kenosha	1923, 25, 27
Sheldon, John P.	Darlington	1919
Sievers, Henry	Milwaukee	1919
Simpson, Eber L.	Oshkosh	1919
Slack, George	Platteville	1923, 25
Smith, A. E.	Viroqua	1923, 25, 27
Smith, Don V.	Lake Mills	1927
Smith, Erastus G.	Beloit	1927
Smith, Fred C.	Ashland	1923
Smith, Herbert H.	Milwaukee	1925 (b)
Smith, Ira E.	Bradley	1919
Smith, William L.	Neillsville	1917 (b)
Smith, William L.	Milwaukee	1913, 15, 17
Smith, William M.	Linden	1921
Sonnemann, Ernst A.	Sheboygan	1925, 27
Spott, Barney F.	Milwaukee	1927
Spoor, Newcomb	Berlin	1911, 13, 15, 17, 23
Staab, Henry A.	Milwaukee	1925, 27
Stephens, Harry E.	Platteville	1927
Stoffel, Jacob	Racine	1923
Stokes, Henry W.	Waterloo	1921, 25
Stolowski, Stevens S.	Milwaukee	1921
Stone, Homer A.	Oregon	1917
Sullivan, Thomas A.	Reedsville	1921
Summerville, D. J.	Ladysmith	1921, 23
Swanson, Theodore	Ellsworth	1925, 27
Szewcykowski, Thomas	Milwaukee	1917
Telfer, A. A.	Elroy	1913, 17
Tews, George L.	Milwaukee	1915, 27
Thayer, L. L.	Birchwood	1905, 27
Thompson, Helen F.	Park Falls	1925, 27
Thompson, John C., Jr.	Oshkosh	1925
Thorp, B. D.	Ephriam	1925
Timmerman, Lawrence	Milwaukee	1923
Trembath, R. C.	Hurley	1925, 27
Tucker, Herman G.	Milwaukee	1923
Tuffley, Charles E.	Boscobel	1921, 23, 25

\*Elected Feb. 23, 1921 to fill vacancy caused by death of Assemblyman-elect Samuel Owens

## ASSEMBLYMEN—Continued

Name	Post-Office Address	Sessions
Turner, Glenn P.	Milwaukee	1917
Ungrodt, Paul	Washburn	1927
Van Doren, J. H.	Biramwood	1917
Vaughan, O. P.	Wauzeka	1917, 19
Verkuilen, John	Thorp	1921
Vincent, Dow J.	Genoa City	1915, 17, 23, 25, 27
Vollmer, Edward F.	Milwaukee	1921
Walsh, Samuel P.	Oconto	1925
Warden, Alfred M.	Washburn	1923, 25
Weber, Frank J.	Milwaukee	1907, 09, 11, 15, 23, 25
Webster, Benjamin	Platteville	1917
Webster, Samuel R.	Columbus	1897, 1917, 19
Week, Harold J.	Stevens Point	1919
Weeman, King	Shawano	1919
Weittenhiller, Conrad	Platteville	1921
Weix, Joseph	Colby	1921
Welch, Dwight S.	Baraboo	1923
Wenz, Phillip	Milwaukee	1927
Whelan, Dutee A.	Mondovi	1923
Whiteside, George D.	Plover	1917
Whittet, Lawrence C.	Edgerton	1909, 15, 17
Whittingham, Byron	Arpin	1917, 19
Wieckert, Herman W.	Appleton	1917
Williams, John T.	Dodgeville	1917, 19
Withrow, Gardner R.	La Crosse	1927
Woller, Albert F.	Milwaukee	1923, 27
Wood, R. B.	Adams	1925, 27
Woodard, W.	Bloomer	1915, 17
Young, Riley S.	Darien	1917, 19, 21
Zarnke, Charles	Wausau	1919
Zier, Herman A.	Watertown	1921, 23
Zittlow, Gustav	West De Pere	1921, 23, 25, 27
Zink, Philip J.	Beaver Dam	1927

(b) See list of Senators.

\* For List of Assemblymen from 1848 to 1915 incl. see 1915 Blue Book.

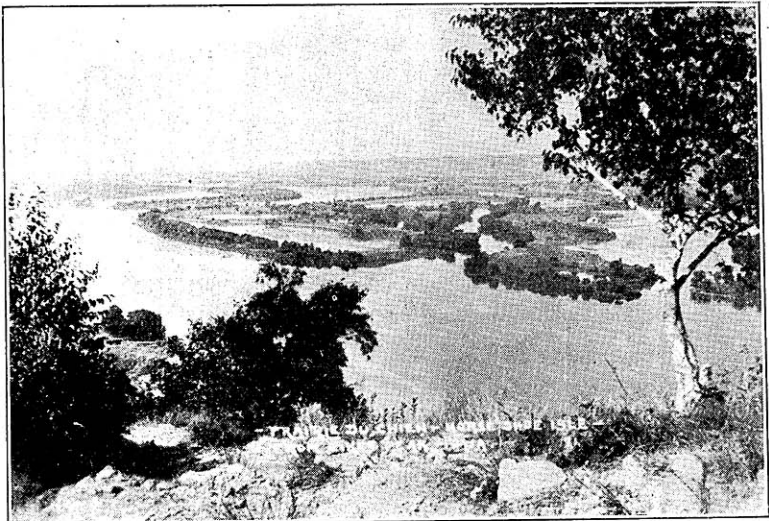

The Mississippi at Prairie du Chien.

## SPEAKERS OF THE ASSEMBLY

1848-1929

Legislature	Names	Counties	Session of
1	Ninian E. Whitesides	Lafayette	1848
2	Harrison C. Hobart	Sheboygan	1849
3	Moses M. Strong	Iowa	1850
4	Frederick W. Horn	Washington	1851
5	James M. Schafter	Sheboygan	1852
6	Henry L. Palmer	Milwaukee	1853
7	Frederick W. Horn	Ozaukee	1854
8	Charles C. Scholes	Kenosha	1855
9	William Hull	Grant	1856
10	Wyman Spooner	Walworth	1857
11	Frederick S. Lovell	Kenosha	1858
12	William P. Lyon	Racine	1859
13	William P. Lyon	Racine	1860
14	Amasa Cobb	Iowa	1861
15	James W. Beardsley	Pierce	1862
16	J. Allen Barber	Grant	1863
17	William W. Field	Grant	1864
18	William W. Field	Grant	1865
19	Henry D. Barron	Polk	1866
20	Angus Cameron	La Crosse	1867
21	Alexander M. Thomson	Rock	1868
22	Alexander M. Thomson	Rock	1869
23	James M. Bingham	Jefferson	1870
24	William E. Smith	Dodge	1871
25	Daniel Hall	Jefferson	1872
26	Henry D. Barron	Polk	1873
27	Gabe Bouck	Winnebago	1874
28	Frederick W. Horn	Ozaukee	1875
29	Sam S. Fifield	Ashland	1876
30	John B. Cassoday	Rock	1877
31	Augustus R. Barrows	Chippewa	1878
32	David M. Kelly	Brown	1879
33	Alexander A. Arnold	Trempealeau	1880
34	Ira B. Bradford	Eau Claire	1881
35	Franklin L. Gilson	Pierce	1882
36	Earl P. Finch	Winnebago	1883
37	Hiram O. Fairchild	Marquette	1885
38	Thomas B. Mills	Jackson	1887
39	Thomas B. Mills	Jackson	1889
40	James J. Hogan	La Crosse	1891
41	Edward Keogh	Milwaukee	1893
42	George B. Burrows	Dane	1895
43	Geo. A. Buckstaff	Winnebago	1897
44	Geo. H. Ray	La Crosse	1899
45	Geo. H. Ray	La Crosse	1901
46	Irvine L. Lenroot	Douglas	1903
47	Irvine L. Lenroot	Douglas	1905
48	Herman L. Elkern	Trempealeau	1907
49	L. H. Bancroft	Richland	1909
50	C. A. Ingram	Pepin	1911
51	Merlin Hull	Jackson	1913
52	Lawrence C. Whittet	Rock	1915
53	Lawrence C. Whittet	Rock	1917
54	Riley S. Young	Walworth	1919
55	Riley S. Young	Walworth	1921
56	John L. Dahl	Barron	1923
57	Herman Sachtjen*	Dane	1925
58	John W. Eber	Milwaukee	1927
59	Charles B. Perry	Milwaukee	1929

\*George A. Nelson, Polk county, elected to serve at special session April 15, 1926.

## CHIEF CLERKS OF THE LEGISLATURE

1848-1929

Session	Session of	Senate	Assembly
1	1848	Henry G. Abbey	Daniel N. Johnson
2	1849	William R. Smith	Robert L. Ream
3	1850	William R. Smith	Alex T. Gray
4	1851	William Hull	Alex T. Gray
5	1852	John K. Williams	Alex T. Gray
6	1853	John K. Williams	Thomas McHugh
7	1854	Samuel G. Bugh	Thomas McHugh
8	1855	Samuel G. Bugh	David Atwood
9	1856	Byron Paine	Jas. Armstrong
10	1857	Wm. Henry Brisbane	William C. Webb
11	1858	John L. V. Thomas	L. H. D. Crane
12	1859	Hiram Bowen	L. H. D. Crane
13	1860	J. H. Warren	L. H. D. Crane
14	1861	J. H. Warren	L. H. D. Crane
15	1862	J. H. Warren	John S. Dean
16	1863	Frank M. Stewart	John S. Dean
17	1864	Frank M. Stewart	John S. Dean
18	1865	Frank M. Stewart	John S. Dean
19	1866	Frank M. Stewart	E. W. Young
20	1867	Leander B. Hills	E. W. Young
21	1868	Leander B. Hills	E. W. Young
22	1869	Leander B. Hills	E. W. Young
23	1870	Leander B. Hills	E. W. Young
24	1871	O. R. Smith	E. W. Young
25	1872	J. H. Waggoner	E. W. Young
26	1873	J. H. Waggoner	E. W. Young
27	1874	J. H. Waggoner	George W. Peck
28	1875	Fred A. Dennett	R. M. Strong
29	1876	A. J. Turner	R. M. Strong
30	1877	A. J. Turner	W. A. Nowell
31	1878	A. J. Turner <sup>1</sup>	
		Charles E. Bross	Jabez R. Hunter
32	1879	Charles E. Bross	John E. Eldred
33	1880	Charles E. Bross	John E. Eldred
34	1881	Charles E. Bross	John E. Eldred
35	1882	Charles E. Bross	E. D. Coe
36	1883	Charles E. Bross	I. T. Carr
37	1885	Charles E. Bross	E. D. Coe
38	1887	Charles E. Bross	E. D. Coe
39	1889	Charles E. Bross	E. D. Coe
40	1891	J. P. Hume	George W. Porth
41	1893	Sam J. Shafer	George W. Porth
42	1895	Walter L. Houser	W. A. Nowell
43	1897	Walter L. Houser	W. A. Nowell
44	1899	Walter L. Houser	W. A. Nowell
45	1901	Walter L. Houser	W. A. Nowell
46	1903	Theodore W. Goldin	C. O. Marsh
47	1905	L. K. Eaton	C. O. Marsh
48	1907	A. R. Emerson	C. E. Shaffer
49	1909	F. E. Andrews	C. E. Shaffer
50	1911	F. M. Wylie	C. E. Shaffer
51	1913	F. M. Wylie	C. E. Shaffer
52	1915	O. G. Munson	C. E. Shaffer
53	1917	O. G. Munson	C. E. Shaffer
54	1919	O. G. Munson	C. E. Shaffer
55	1921	O. G. Munson	C. E. Shaffer
56	1923	F. W. Schoenfeld	C. E. Shaffer
57	1925	F. W. Schoenfeld	C. E. Shaffer
58	1927	O. G. Munson	C. E. Shaffer
59	1929	O. G. Munson	C. E. Shaffer

<sup>1</sup>Resigned February 7, 1875, and Charles E. Bross elected to fill vacancy; also elected Chief Clerk for extra session in June, 1878.

SERGEANTS AT ARMS OF THE LEGISLATURE

1848-1929

Session	Session of	Senate	Assembly
1	1848	Lyman H. Seaver	John Mullanphy
2	1849	F. W. Shollner	Felix McLinden
3	1850	James Hanrahan	E. R. Hugunin
4	1851	E. D. Masters	C. M. Kingsbury
5	1852	Patrick Cosgrove	Elisha Starr
6	1853	Thomas Hood	Richard F. Wilson
7	1854	J. M. Sherwood	William H. Gleason
8	1855	William H. Gleason	William Blake
9	1856	Joseph Baker	Egbert Mosely
10	1857	Alanson Filer	William C. Rogers
11	1858	Nathaniel L. Stout	Francis Massing
12	1859	Asa Kinney	Emanuel Munk
13	1860	Asa Kinney	Joseph Gates
14	1861	J. A. Hadley	Craig B. Peebe
15	1862	B. U. Caswell	A. A. Huntington
16	1863	Luther Bashford	A. M. Thompson
17	1864	Nelson Williams	A. M. Thompson
18	1865	Nelson Williams	Alonzo Wilcox
19	1866	Nelson Williams	L. M. Hammond
20	1867	Asa Kinney	Daniel Webster
21	1868	W. H. Hamilton	C. L. Harris
22	1869	W. H. Hamilton	Rollin C. Kelly
23	1870	E. M. Rogers	Ole C. Johnson
24	1871	W. W. Baker	Sam S. Fifield
25	1872	W. D. Hoard	Sam S. Fifield
26	1873	Albert Emonson	O. C. Bissel
27	1874	O. U. Akin	Joseph Deuster
28	1875	O. U. Akin	J. W. Brackett
29	1876	E. T. Gardner	Elisha Starr
30	1877	C. E. Bullard	Tho. B. Reid
31	1878	L. J. Brayton	Anton Klaus
32	1879	Chalmers Ingersoll	Miletus Knight
33	1880	Chalmers Ingersoll	D. H. Pulcifer
34	1881	W. W. Baker	G. W. Church
35	1882	A. T. Glaze	D. E. Welch
36	1883	A. D. Thorp	Thomas Kennedy
37	1885	Hubert Wolcott	John M. Ewing
38	1887	T. J. George	Wm. A. Adamson
39	1889	T. J. George	F. E. Parsons
40	1891	John A. Barney	Patrick Whelan
41	1893	John B. Becker	Theo. Knapstein
42	1895	Charles Pettibone	B. F. Millard
43	1897	Charles Pettibone	C. M. Hambright
44	1899	Charles Pettibone	James H. Agen
45	1901	Charles Pettibone	A. M. Anderson
46	1903	Sanfield McDonald	A. M. Anderson
47	1905	R. C. Falconer	Nicholas Streveler
48	1907	R. C. Falconer	W. S. Irvine
49	1909	R. C. Falconer	W. S. Irvine
50	1911	C. A. Leicht	W. S. Irvine
51	1913	C. A. Leicht	W. S. Irvine
52	1915	F. E. Andrews	W. S. Irvine
53	1917	F. E. Andrews	T. G. Cretney
54	1919	John Turner	T. G. Cretney
55	1921	Vincent Kielpinski	T. G. Cretney
56	1923	C. A. Leicht	T. W. Bartingale
57	1925	C. A. Leicht	C. E. Hanson
58	1927	Geo. W. Rickeman	C. F. Moulton
59	1929	Geo. W. Rickeman	C. F. Moulton

## LEGISLATIVE SESSIONS

## TERRITORIAL ORGANIZATION

Year	Time of meeting	Adjournment	Length of Session	No. representatives
1836	October 25th	Dec. 9, 1836	46 days	39
1837	November 6th	Jan. 20, 1838	76 days	39
1838	June 11th	June 25, 1838	15 days	38
1838	November 25th	Dec. 22, 1838	27 days	37
1839	January 21st	Mar. 11, 1839	50 days	39
1839	December 2d	Jan. 13, 1840	43 days	39
1840	August 3d	Aug. 14, 1840	12 days	39
1840	December 7th	Feb. 19, 1841	75 days	39
1841	December 6th	Feb. 19, 1842	76 days	39
1842	March 6th	Mar. 25, 1843	20 days	39
1843	March 27th	April 17, 1843	22 days	39
1843	December 4th	Jan. 31, 1844	59 days	39
1845	January 6th	Feb. 24, 1845	50 days	39
1846	January 5th	Feb. 3, 1846	30 days	39
1847	January 4th	Feb. 11, 1847	39 days	39
1847	October 18th	Oct. 27, 1847	10 days	39
1848	February 7th	Mar. 13, 1848	36 days	39

## CONSTITUTIONAL CONVENTIONS

## FIRST CONVENTION

Year	Time of meeting	Adjournment	Length of Session	No. representatives
1846	October 5th	Dec. 16, 1846	73 days	124

## SECOND CONVENTION

1847	December 15th	Feb. 1, 1848	48 days	65
------	---------------	--------------	---------	----

## STATE ORGANIZATION

*First Session*—The first session of the State Legislature was held at the Capitol at Madison, on Monday, the fifth day of June, A. D. 1848, pursuant to the Constitution, which had been adopted by a large majority of the people. The apportionment of Senators and Representatives was under Constitutional provisions, until otherwise declared by law. It convened June 5, 1848, and adjourned August 21, 1848, seventy-eight days. There were eighty-five members.

*Second Session*—Convened on the 10th of January, 1849, and adjourned April 2, 1849, eighty-three days, eighty-five members.

*Third Session*—Convened January 9, and adjourned February 11, 1850, thirty-four days, eighty-five members.

- Fourth Session*—Convened January 8, 1851, and adjourned March 17, 1851, sixty-nine days, eighty-five members.
- Fifth Session*—Convened January 14, 1852, and adjourned April 19, 1852, ninety-seven days, eighty-five members.
- Sixth Session*—This Legislature convened on the 12th of January, 1853, and adjourned on the 4th of April, 1853, until the 6th day of June, following, for the purpose that the Senate might sit as a Court of Impeachment, and the Assembly be present to prosecute the trial of Levi Hubbell, Judge of the Second Judicial Circuit, against whom Articles of Impeachment had been exhibited charging him with acts of corrupt conduct and malfeasance in office. For this purpose the Legislature again convened on the 6th day of June, and adjourned finally on the 13th of July, 1853. The legislative session amounted to one hundred and twenty-one days, with one hundred and seven members.
- Seventh Session*—Convened January 11, 1854, and adjourned April 3, 1854, eighty-three days, one hundred and seven members.
- Eighth Session*—Convened January 10, 1855, and adjourned April 2, 1855, eighty-three days, one hundred and seven members.
- Ninth Session*—Convened January 9, 1856, and took a recess from March 31, 1856, to September 3, 1856, and adjourned October 14, 1856, one hundred and twenty-five days, one hundred and seven members.
- Tenth Session*—Convened January 14, and adjourned March 9, 1857, fifty-five days, one hundred and seven members.
- Eleventh Session*—Convened January 13, and adjourned May 17, 1858, one hundred and twenty-five days, one hundred and twenty-seven members.
- Twelfth Session*—Convened January 12, 1859, and adjourned March 21, 1859, sixty-nine days, one hundred and twenty-seven members.
- Thirteenth Session*—Convened January 11, 1860, and adjourned April 2, 1860, eighty-three days, one hundred and twenty-seven members.
- Fourteenth Session*—Convened January 9, and adjourned April 17, 1861. Met in special session May 15, and adjourned May 27, 1861, a total of one hundred and twelve days, one hundred and twenty-seven members.
- Fifteenth Session*—Convened January 8, 1862, and adjourned April 17, 1862. Reconvened June 3, 1862, and adjourned June 17, 1862. Met in extra session September 10, 1862, and adjourned September 26, 1862, a total of one hundred and twenty-two days, one hundred and thirty-three members.
- Sixteenth Session*—Convened January 14, 1863, and adjourned April 2, 1863, seventy-nine days, one hundred and thirty-three members.
- Seventeenth Session*—Convened January 13, 1864, and adjourned April 4, 1864, eighty-three days, one hundred and thirty-three members.
- Eighteenth Session*—Convened January 11, 1865, and adjourned April 10, 1865, ninety days, one hundred and thirty-three members.
- Nineteenth Session*—Convened January 10, 1866, and adjourned April 12, 1866, ninety-three days, one hundred and thirty-three members.
- Twentieth Session*—Convened January 9, 1867, and adjourned April 11, 1867, ninety-three days, one hundred and thirty-three members.
- Twenty-first Session*—Convened January 8, 1868, and adjourned March 6, 1868, fifty-nine days, one hundred and thirty-three members.
- Twenty-second Session*—Convened January 13, 1869, and adjourned March 11, 1869, fifty-eight days, one hundred and thirty-three members.
- Twenty-third Session*—Convened January 12, 1870, and adjourned March 17, 1870, sixty-five days, one hundred and thirty-three members.
- Twenty-fourth Session*—Convened January 11, 1871, and adjourned March 25, 1871, seventy-four days, one hundred and thirty-three members.
- Twenty-fifth Session*—Convened January 10, 1872, and adjourned March 26, 1872, seventy-seven days, one hundred and thirty-three members.
- Twenty-sixth Session*—Convened January 8, 1873, and adjourned March 20, 1873, seventy-two days, one hundred and thirty-three members.
- Twenty-seventh Session*—Convened January 14, 1874, and adjourned March 12, 1874, fifty-eight days, one hundred and thirty-three members.

- Twenty-eighth Session*—Convened January 13, 1875, and adjourned March 6, 1875, fifty-three days, one hundred and thirty-three members.
- Twenty-ninth Session*—Convened January 12, 1876, and adjourned March 14, 1876, sixty-three days, one hundred and thirty-three members.
- Thirtieth Session*—Convened January 10, 1877, and adjourned March 8, 1877, fifty-eight days, one hundred and thirty-three members.
- Thirty-first Session*—Convened January 9, 1878, and adjourned March 21, 1878. Met in extra session June 4, 1878, for the purpose of completing the revision of the statutes, and adjourned June 7, 1878. Officers same as at regular session. Seventy-six days, one hundred and thirty-three members.
- Thirty-second Session*—Convened January 8, 1879, and adjourned March 5, 1879, fifty-seven days, one hundred and thirty-three members.
- Thirty-third Session*—Convened January 14, 1880, and adjourned March 17, 1880, sixty-four days, one hundred and thirty-three members.
- Thirty-fourth Session*—Convened January 12, 1881, and adjourned April 4, 1881, eighty-three days, one hundred and thirty-three members.
- Thirty-fifth Session*—Convened January 11, 1882, and adjourned March 31, 1882, eighty-days, one hundred and thirty-three members.
- Thirty-sixth Session*—Convened January 10, 1883, and adjourned April 4, 1883, eighty-five days, one hundred and thirty-three members.
- Thirty-seventh Session*—Convened January 14, 1885, and adjourned April 13, 1885, eighty-nine days, one hundred and thirty-three members.
- Thirty-eighth Session*—Convened January 12, 1887, and adjourned April 15, 1887, ninety-three days, one hundred and thirty-three members.
- Thirty-ninth Session*—Convened January 9, 1889, adjourned April 19, 1889, one hundred days, one hundred and thirty-three members.
- Fortieth Session*—Convened January 14, 1891, and adjourned April 25, 1891, one hundred and one days, one hundred and thirty-three members. Met in special session June 23, 1892, for the purpose of apportioning the state into senate and assembly districts. Adjourned July 1, 1892, four days. Met in second special session October 17, 1892, for the purpose of apportioning the state into senate and assembly districts, former apportionments having been declared unconstitutional by the Supreme Court. Adjourned October 27, 1892, ten days.
- Forty-first Session*—Convened January 11, 1893, and adjourned April 20, 1893, one hundred days, one hundred and thirty-three members.
- Forty-second Session*—Convened January 9, 1895, adjourned April 20, 1895, one hundred and two days, one hundred and thirty-three members. Met in special session February 18, 1896, adjourned February 28, 1896, ten days.
- Forty-third Session*—Convened January 13, 1897. Recess from April 24, to August 17. Met August 17 for the purpose of passing upon revision of the statutes. Adjourned August 20, 1897, one hundred and six days, one hundred and thirty-three members.
- Forty-fourth Session*—Convened January 11, 1899, adjourned May 4, 1899, one hundred and fourteen days, one hundred and thirty-three members.
- Forty-fifth Session*—Convened January 9, 1901, adjourned May 15, 1901, one hundred and twenty-six days, one hundred and thirty-three members.
- Forty-sixth Session*—Convened January 14, 1903, adjourned May 23, 1903, one hundred and thirty days, one hundred and thirty-three members.
- Forty-seventh Session*—Convened January 11, 1905, adjourned June 21, 1905, one hundred and sixty-three days, one hundred and thirty-three members. Met in special session December 4, 1905, adjourned December 19, 1905, fifteen days.
- Forty-eighth Session*—Convened January 9, 1907, adjourned July 16, 1907, one hundred and eighty-nine days, one hundred and thirty-three members.
- Forty-ninth Session*—Convened January 13, 1909, adjourned June 18, 1909, one hundred and fifty-six days, one hundred and thirty-three members.



- Fiftieth Session*—Convened January 11, 1911, adjourned July 15, 1911, one hundred and eighty-five days, one hundred and thirty-three members. Met in special session April 30, 1912, for the purpose of granting aid to Black River Falls for damage done by flood; for improvement of Portage levee system, etc., adjourned May 6, 1912.
- Fifty-first Session*—Convened January 8, 1913, adjourned August 9, 1913, two hundred and thirteen days, one hundred and thirty-three members.
- Fifty-second Session*—Convened January 13, 1915, adjourned August 24, 1915, two hundred and twenty-three days, one hundred and thirty-three members. Met in special session October 10, 1916, for the purpose of providing means for taking the soldier vote of Wisconsin men on the Mexican border, adjourned October 11, 1916.
- Fifty-third Session*—Convened January 10, 1917, adjourned July 16, 1917, one hundred and eighty-seven days, one hundred and thirty-three members. Met in special session, February 19, 1918, to provide funds with which to repel invasion, amend the soldier voting law, etc., adjourned March 9, 1918. Met in special session September 24, 1918, to provide for military training at normal schools and to authorize municipalities to invest in securities of the United States government, adjourned September 25, 1918.
- Fifty-fourth Session*—Convened January 8, 1919, adjourned July 30, 1919, two hundred and three days, one hundred and thirty-three members. Met in special session September 4, 1919, to provide for financing the soldier bonus, adjourned September 8, 1919, four days. Met in special session May 25, 1920, to make emergency appropriations to provide for establishing a state hospital in connection with the university, adjourned June 4, 1920, nine days.
- Fifty-fifth Session*—Convened January 12, 1921, adjourned July 14, 1921, one hundred and eighty-one days, one hundred and thirty-three members. Met in special session March 22, 1922, to consider important income tax legislation, adjourned March 28th, six days.
- Fifty-sixth Session*—Convened January 10, 1923, adjourned July 14, 1923, one hundred eighty-three days, one hundred thirty-three members.
- Fifty-seventh Session*—Convened January 14, 1925, adjourned June 29, 1925, one hundred sixty-six days, one hundred thirty-three members. Met in special session for one day, April 15, 1926, to pass a law for an emergency appropriation of \$450,000 for the eradication of bovine tuberculosis.
- Fifty-eighth Session*—Convened January 12, 1927, adjourned August 13, 1927, two hundred and thirteen days, one hundred thirty-three members. Met in special session Jan. 24, 1928, adjourned Feb. 4, 1928, to act upon Governor's call to provide appropriations for the Normal Schools, the Board of Control, to amend statutes relating to the administration of the income tax, to provide a statutory method for computing the Teachers Retirement Fund surtax, to provide for a full time Highway Commission, to confirm appointments by the Governor and to make an appropriation to defray expenses of the Wisconsin Special Train provided for in Chap. 393 of the laws of 1927. Met in second special session March 6, 1928, adjourned March 13, 1928, to act upon Governor's call to appropriate the sum of \$750,000 to the State Board of Control as an emergency appropriation and to amend the statutes making possible the granting of drivers' licenses to persons between the ages of fourteen and sixteen to operate motor vehicles upon the public highways in the daytime.
- Fifty-ninth Session*—Convened January 9, 1929.



An Old Logging Road near Crandon.