

## PART VIII.

---

BIOGRAPHICAL SKETCHES.  
STATE APPORTIONMENT, 1901.  
INDEX.  
APPORTIONNENT MAPS.



## BIOGRAPHICAL SKETCHES.

---

### MEMBERS OF THE FIFTY-SEVENTH CONGRESS.

---

#### SENATORS.

JOHN C. SPOONER (Rep.), of Madison, was born Jan. 6, 1843, in Lawrenceburg, Dearborn county, Ind.; was educated at the University of Wisconsin, from which institution he graduated in 1864; came to Wisconsin June 1, 1859, and settled at Madison; removed from Madison to Hudson, in September, 1870, where he resided until 1893, when he returned to Madison, where he has since resided, being by profession a lawyer. He entered the war as a private in Co. D, 40th Wis. Inf. Vols.; was Captain of Co. A, 50th Wis. Inf. Vols., and at the close of service was brevetted major; was private and military secretary to Gov. Lucius Fairchild for a time and was assistant attorney general under Attorneys General Charles R. Gill and S. S. Barlow; was member of legislature from St. Croix county in 1872; he was elected Jan. 28, 1885, to succeed Hon. Angus Cameron as United States senator, serving from March 4, 1885, to March 4, 1891; he was elected United States senator January 27, 1897, to succeed Hon. W. F. Vilas, receiving every republican vote in both houses. He was tendered by President McKinley in December, 1898, position in his Cabinet, as Secretary of the Interior, *vice* Cornelius N. Bliss, resigned, but declined it.

JOSEPH VERY QUARLES (Rep.), of Milwaukee, was born at Kenosha, Wis. (then Southport), Dec. 16, 1843. In 1862 he entered the University of Michigan, but interrupted his course of study in the spring of 1864 to enter the army as private in the 39th Wisconsin volunteers. He was mustered out as First Lieutenant, Co. C, and returned to his studies, graduating in 1866. He then studied law, and in 1868 formed at Kenosha a partnership with Mr. O. S. Head, one of the oldest and ablest practitioners of the state. Mr. Quarles was district attorney for Kenosha county for six years, mayor of Kenosha in 1876, member of the assembly in 1879, and state senator from 1880-1882. In the United States senatorial contest of 1881 Mr. Quarles received a very flattering vote, but insisted upon having his name withdrawn. At the expiration of his term of office he moved to Racine, Wis., where he entered into partnership with the present justice of the Supreme court, John B. Winslow. Six years later he made Milwaukee his home, and there organized the law firm of Quarles, Spence & Quarles, of which he is the senior member. Mr. Quarles was elected to the United States senate and entered upon his duties March 4, 1899.

## REPRESENTATIVES.

### FIRST CONGRESSIONAL DISTRICT.

Kenosha, Racine, Walworth, Rock, Green and Lafayette counties. Population in 1900—191,491.

HENRY ALLEN COOPER (Rep.), of Racine, was born in Walworth county, Wis.; received a common school and collegiate education, graduating at the Northwestern University in 1873, and from the Union College of Law in 1875; is by profession a lawyer; resided in Chicago from 1873 to 1879; otherwise has always resided in Wisconsin; began practice in Burlington, Racine county, in 1879; in 1880 was elected district attorney; re-elected without opposition in 1882 and 1884; delegate to National republican convention in 1884; state senator in 1886; was elected member of Congress in 1892, 1894, 1896, 1898 and again in 1900, receiving 28,256 votes against 14,556 for Gilbert T. Hodges (Dem.). Cooper's plurality, 13,700.

### SECOND CONGRESSIONAL DISTRICT.

Columbia, Dane, Dodge and Jefferson counties. Population in 1900—181,976.

HERMÁN BJORN DAHLE (Rep.), of Mount Horeb, Dane county, was born March 30, 1855, in the town of Perry, Dane county, Wis.; received his education in the district schools of his native town and in the University of Wisconsin. He resided at Mount Vernon from August, 1877, to March, 1888, where he conducted a general mercantile business, in which he is still interested, and is also the principal owner of the Mount Horeb bank. He was elected to congress in 1898, and again in 1900 by 22,175 votes against 18,819 for John A. Ayiward (Dem.), and 1,010 for L. T. Davis (Pro.).

### THIRD CONGRESSIONAL DISTRICT.

Adams, Crawford, Grant, Iowa, Juneau, Richland, Sauk and Vernon counties. Population in 1900—189,891.

JOSEPH WEEKS BABCOCK, of Necedah, was born in Swanton, Vt., March 6, 1850; removed with his parents to Iowa in 1855; was educated at Mount Vernon and Cedar Falls; removed from Iowa in 1881, settling in Necedah, where he has since resided, being engaged in the manufacture of lumber until 1898, when the timber became exhausted; was elected to Wisconsin assembly in 1888 and re-elected in 1890; was elected to Congress in 1892, 1894, 1896, 1898, and 1900; was selected by Congress for Chairman of National Republican Congressional committee in 1894, and conducted that campaign as well as the campaigns of 1896, 1898 and 1900; was chairman of the Committee on the District of Columbia in Fifty-fourth, Fifty-fifth and Fifty-sixth congresses, and appointed a Member of Ways and Means committee in Fifty-sixth Congress. In the election of Nov. 6, 1900, Mr. Babcock received 26,593 votes against 14,017 votes cast for Edward L. Luckow (Dem.). Mr. Babcock's plurality 12,525.

### FOURTH CONGRESSIONAL DISTRICT.

The 1st, 2d, 3d, 4th, 5th, 6th, 7th, 8th, 9th, 11th, 12th, 14th, 15th, 16th, 17th, 18th and 19th wards of the city of Milwaukee (all the city, except the 10th, 13th, 20th and 21st wards) and the towns of Franklin, Greenfield, Lake and Oak Creek, in Milwaukee county. Population in 1900—245,397.

THEOBALD OTJEN (Rep.), of Milwaukee, was born Oct. 27, 1851, at West China, Mich. He was educated at an academy at Marine City, Mich., and at



a private school in Detroit. He graduated from the Michigan University law department in 1875. He resided at Milwaukee from 1870 to 1872, and has resided there continuously since 1882. He was yard foreman of the rolling mills during the former period, and since 1875 has been an attorney at law. He was the village attorney of Bay View, Wisconsin, from 1883 to 1886, alderman of Milwaukee and member of the Milwaukee public library and museum board from April, 1887, to April, 1894. He was elected to the house of representatives in 1894, 1896, 1898 and on Nov. 6, 1900, receiving 24,637 votes against 21,691 votes for George W. Peck (Dem.), 2,991 for Robert Meister, Social Democrat, and 496 for Edward W. Drake, Prohibitionist.

#### FIFTH CONGRESSIONAL DISTRICT.

Sheboygan, Ozaukee, Washington and Waukesha counties, and the 10th, 13th, 20th and 21st wards of the city of Milwaukee, and the towns of Granville, Milwaukee and Wauwatosa, and the villages of North Milwaukee, East Milwaukee, Whitefish Bay, and the city of Wauwatosa, in Milwaukee county. Population in 1900—159,701.

SAMUEL S. BARNEY (Rep.), of West Bend, Washington county, was born Jan. 31, 1846, at Hartford, Wis. He received his education in the public schools and at Lombard University at Galesburg, Ill. He taught at Hartford from 1869 to 1872, when he commenced the study of law with the late attorney general, L. F. Frisby, and was admitted to practice in 1872. He has ever since practiced law at West Bend, and is now senior member of the firm of Barney & Kuechenmeister. He edited the Washington County Republican, now the Hartford Press, at West Bend, in 1872 and 1873; was superintendent of schools of Washington county for four years, beginning Jan. 1, 1876. He was elected to the house of representatives in 1894, 1896, 1898 and again in 1900, receiving 23,089 votes against 18,066 votes cast for Charles H. Weisse (Dem.).

#### SIXTH CONGRESSIONAL DISTRICT.

Waushara, Marquette, Green Lake, Fond du Lac, Winnebago, Calumet and Manitowoc counties. Population in 1900—207,431.

JAMES H. DAVIDSON (Rep.), was born June 18, 1858, in Colchester, Delaware county, N. Y.; received a common school education in the public schools and at Walton Academy, Walton, N. Y.; was a teacher in the public schools of Delaware and Sullivan counties, N. Y., for several years, and for one year was engaged in the same occupation at Princeton, Green Lake county, Wis. He began the study of law at Walton, N. Y., and graduated from the Albany Law School as president of the class in 1884. Subsequently removed to Green Lake county, Wis., and commenced the practice of law in that county in 1887; was elected district attorney of Green Lake county in 1888, and in 1890 was chosen chairman of the republican congressional committee for the sixth district of Wisconsin, and continued in that position until he was nominated for congress on Aug. 20, 1896. On Jan. 1, 1892, he removed to Oshkosh, and became a member of the law firm of Thompson, Harshaw & Davidson, which partnership continued for three years, when he withdrew and continued the practice alone. In May, 1895, he was appointed city attorney of that city for a term of two years. He was elected to Congress in 1896, 1898 and in 1900, receiving 26,326 votes, against 19,758 for James W. Watson (Dem.).

#### SEVENTH CONGRESSIONAL DISTRICT.

Buffalo, Eau Claire, Jackson, La Crosse, Monroe, Pepin and Trempealeau counties. Population in 1900—168,042.

JOHN JACOB ESCH (Rep.), of La Crosse, was born near Norwalk, Monroe county, Wis., March 20, 1861. He was educated in the public schools of Milwaukee and Sparta, Wis.; entered the State University in 1878, and graduated

from the modern classical course in 1882. The next four years he spent in reading law and teaching at Sparta; was offered the principalship of the high school, but declined and entered the University Law School, graduating in the class of 1887. From this time to the present he has been engaged in practice at La Crosse as a member of the firm of Winter, Esch & Winter. In 1883 he organized the Sparta Rifles, afterwards known as Co. I, 3d Regiment W. N. G., and was its captain until 1887. Also helped organize Co. M, 3d Regiment W. N. G., at La Crosse, and was at one time its captain. Never held but one elective office, that of city treasurer of Sparta, and this for only one year. Has always been a republican. In 1898 he was elected to Congress, and again in 1900, receiving 22,715 votes against 11,254 for John P. Rice (Dem.), and 863 for C. L. Allen (Pro.).

#### EIGHTH CONGRESSIONAL DISTRICT.

Wood, Portage, Waupaca, Outagamie, Brown, Kewaunee and Door counties.  
Population in 1900—214,364.

EDWARD S. MINOR (Rep.), of Sturgeon Bay, was born in Jefferson county, N. Y., in 1840. He came with his parents to Wisconsin in 1845, first settling in the town of Greenfield, Milwaukee county. In 1857 he removed to Door county. He received his education in the common schools and at a private academy. In 1861 he enlisted as a private soldier in Company G, 2d Wisconsin volunteer cavalry, participating in all the raids, expeditions, engagements and battles in which the regiment took part during the war. He was promoted to corporal-sergeant, second and first lieutenant, and as such was mustered out with his regiment, December, 1865. After his return home from the army he became a merchant in Door county. He continued in this business till the spring of 1884, at which time he was appointed superintendent of the Sturgeon Bay and Lake Michigan Ship Canal, which position he held for seven years. Mr. Minor was elected to the Wisconsin assembly in 1878, and was re-elected in 1880 and 1881. He was elected to the state senate in 1883 and 1885, and was president pro tempore of that body during the latter term. He was also a member of the Wisconsin fish commission for four years. He has held numerous local offices at various times and was mayor of the city of Sturgeon Bay in 1895. He was elected to Congress in 1894, 1896, 1898 and again in 1900, receiving 25,263 votes against 16,740 for Nathan E. Morgan (Dem.).

#### NINTH CONGRESSIONAL DISTRICT.

Clark, Taylor, Price, Ashland, Oneida, Lincoln, Marathon, Shawano, Langlade, Forest, Florence, Marinette and Oconto counties. Population in 1900—231,109.

WEBSTER E. BROWN (Rep.), of Rhinelander, Wis., was born in Madison county, N. Y., July 16, 1851. He came with his parents to Wisconsin in 1857, living for a time in Columbia county, then moving to Portage county, where he lived on a farm till 17 years of age. His elementary education was received in the common schools of Portage county, and afterwards he took preparatory studies at Lawrence University, Appleton, and a business course at the Spencerian Business college, Milwaukee. In 1870 he entered the University of Wisconsin, and graduated with the class of 1874. He entered the lumber business with his elder brother in 1875, at Stevens Point, continuing at that point till the fall of 1882, when they took in a younger brother, and the firm transferred their business to Rhinelander, where they are still operating. He has been chairman of the Town and County boards, also member of the School board, and has served two terms as Mayor of the city of Rhinelander. In 1900 he was elected to Congress, receiving 33,337 votes against 16,993 for Ernest H. Schweppe (Dem.), and 1,188 for John F. Scott (Pro.).







# WISCONSIN STATE OFFICERS.

ROBERT M. LAFOLLETTE, Governor.

WM. H. FROEHLICH, Secretary of State.

GRAHAM I. RICE, Railroad Commissioner.

JAMES O. DAVIDSON, State Treasurer.

EMMETT R. HICKS, Attorney General.

JESSE STONE, Lieut. Governor.

EMIL GILJOHANN, Insurance Commissioner.

LORENZO D. HARVEY, State Superintendent.

## TENTH CONGRESSIONAL DISTRICT.

Bayfield, Douglas, Burnett, Sawyer, Washburn, Polk, Barron, Chippewa, St. Croix, Dunn and Pierce counties. Population in 1900—217,650.

JOHN J. JENKINS (Rep.), of Chippewa Falls, born at Weymouth, England, August 20, 1843; received a common school education, came to Wisconsin with his parents in 1852; resided at Baraboo until 1870, when he removed to Chippewa Falls, where he has since resided, practicing his profession as a lawyer; served during the civil war as a member of Co. A, 6th Wis. Inf.; clerk of the Sauk county circuit court from 1867 to 1870, when he resigned; was a member of the assembly in 1872, county judge of Chippewa county from 1872 to 1876, city attorney of Chippewa Falls for five terms; appointed United States attorney of the territory of Wyoming by President Grant in 1876; elected to the house of representatives of the Fifty-fourth, Fifty-fifth, Fifty-sixth and Fifty-seventh Congress. In the election of 1900 Mr. Jenkins received 29,143 votes against 11,910 for Frank A. Partlow (Dem.), his plurality being 17,233.

## STATE OFFICERS.

Terms end first Monday in January, 1903.

## GOVERNOR.

ROBERT MARION LA FOLLETTE (Rep.), was born in a log cabin at Primrose, Dane Co., Wis., June 14th, 1855, son of Josiah and Mary (Ferguson) La Follette. He comes from an old French Huguenot family which settled in this country more than a century ago. After attending the district school and a preparatory academy at Madison, he entered the preparatory department of the State University in 1874, graduated from the General Science course with the class of 1879 and entered the Law department the same year. In February, 1880, he passed the state bar examinations, was admitted to practice, and immediately opened an office in the city of Madison. At the ensuing election he was elected district attorney of Dane county, and was re-elected to that office in 1882, carrying Dane county by 495 votes, although all other Republican nominees in Dane county suffered defeat by about 1,000 votes. In 1884 he was elected a member of Congress from the then Third Congressional district, comprising Dane, Grant, Green, Iowa, and La Fayette counties, defeating Burr W. Jones, democrat. He was three times elected to Congress and again renominated in 1890, but was defeated in common with most Republican nominees in the state that year. During his last term in Congress he served on the Ways and Means committee and framed several schedules of the McKinley Tariff Law.

Upon his retirement from Congress Mr. La Follette entered upon the practice of his profession at Madison as the senior member of the firm of La Follette, Harper, Roe & Zimmerman. This partnership was dissolved in 1894, since which time he has practiced alone. He was elected governor in 1900, receiving a net plurality of 103,745 over Louis G. Bohmrich, democrat, or 59 75-100 per cent. of all votes cast for governor, with five candidates in the field.

## LIEUTENANT GOVERNOR.

JESSE STONE (Rep.), of Watertown, Jefferson county, was born Aug. 23, 1836, in Lincoln, Lincolnshire, England, and received his education in the common schools; came to this country in 1841 and to Wisconsin Aug. 1, 1869; has always resided at Watertown, Jefferson county, and is a manufacturer. He was elected to the assembly in 1880 and again in 1882; was a member of the school board of the city of Watertown in 1882; was a delegate to the national convention in 1888 and also in 1892; was a member of the state central committee from 1888 until 1894, and was elected to the assembly in 1896. He was elected lieutenant governor in 1898, and again in 1900, receiving 263,993 votes against 160,044 for Thomas H. Patterson (Dem.), 9,892 for Thorvild K. Thorvillson (Pro.), 6,673 for George Dicke (Soc.-Dem.), and 655 for George Mensing (Soc.-Lab.).

## SECRETARY OF STATE.

WILLIAM H. FROELICH (Rep.), of Jackson, Washington county, was born at Jackson, his present home, June 22, 1857. His education was received in the public, private and parochial schools of the town of Jackson, and he is a graduate of the Spencer Business college, of Milwaukee. He was employed as clerk and bookkeeper in Milwaukee from 1874 to 1877; he entered into business for himself as a dealer in general merchandise and grain at Jackson, June 1, 1880; was postmaster at Jackson from 1881 to 1893; was justice of the peace from 1887 to 1898, and a member of the school board from 1891 to 1899; was first elected town clerk in 1893, and re-elected without opposition until he became secretary of state. He was nominated for the assembly in 1892, but was defeated by the democratic candidate; he was again nominated for the assembly in 1894, and elected. He was re-elected to the assembly in 1896, elected secretary of state in 1898 and again in 1900, receiving 264,249 votes against 159,643 for Joseph H. Woodnorth (Dem.), 9,887 for Edwin Kerswell (Pro.), 6,688 for Charles C. Meier (Soc.-Dem.), and 498 for Rochus Babnik (Soc.-Lab.).

## STATE TREASURER.

JAMES O. DAVIDSON (Rep.), of Soldiers' Grove, was born in Norway, Feb. 10, 1854, and was educated in the common schools of his native country. He came to Wisconsin in 1872, residing first at Madison, later at Boscobel, and since 1877 at Soldiers' Grove. He has been engaged for twenty-three years in the mercantile business. He was president of the village of Soldiers' Grove in 1888 and 1889, treasurer in 1892 and 1893, and again in 1897 and 1898; was elected to the assembly in 1892 and re-elected in 1894, and again in 1896. He was chairman of the Republican committee of the Third Congressional district for years; was elected state treasurer in 1898 and re-elected in 1900, receiving 263,708 votes, against 160,215 for Augustus Bartz (Dem.), 9,918 for Herbert J. Noyes (Dem.), 6,667 for John Doerfler (Soc.-Dem.) and 505 for Robert Phillips (Soc.-Lab.).

## ATTORNEY GENERAL.

EMMETT R. HICKS (Rep.), was born at Waukau, Winnebago county, Wis., March 7, 1854. Shortly after his birth his parents moved to the village of Omro, in Winnebago county. He received a common school education and finished at the high school in the village of Omro, in 1870; taught in the country schools and in the village three years, and entered the University of Wisconsin in 1873. Graduated with the degree of B. S. in 1876. Taught the high school at the city of Waupun three years, studying law in the meantime in the office of Eli Hooker. He took the law course in the University of Wisconsin and graduated in 1880, taking the degree of LL. B. During this time he took special post graduate work at the university and received the degree of M. A. Immediately after graduation, he opened a law office in the city of Oshkosh, where he resided and practiced law until elected attorney general in 1898. From 1895 to 1898 he was a member of the County Board of Supervisors of Winnebago county,



and during these four years served as chairman of the Board. He was elected attorney general in 1898 and again in 1900, receiving 263,486 votes against 160,130 for George C. Cooper (Dem.), 10,168 for Eugene W. Chafin (Pro.), 6,737 for Richard Elsner (Soc.-Dem.) and 509 for N. E. Hanson (Soc.-Lab.).

### STATE SUPERINTENDENT.

L. D. HARVEY (Rep.), was born in New Hampshire in 1848. Has resided in Wisconsin since 1850. Until fifteen years of age he lived on a farm in Rock county, and attended the district school such portions of the year as necessary attention to the work of the farm would allow. He completed a college course in Milton college in 1872, having taught four winter terms in district schools to secure money to assist in paying college expenses. Since leaving college he has had experience in the educational field covering work in private schools, ungraded village schools, high school and normal schools, and has served as a member of the Board of Education in Sheboygan for five years and Oshkosh for one year. While member of the Board of Education in Sheboygan he was also city superintendent of the schools. In the normal school work he was for seven years institute conductor and teacher of political economy and civics in the Oshkosh Normal school and for six years was president of the Milwaukee Normal school. While serving as superintendent of schools in Sheboygan he was engaged in the practice of law and in business enterprises. In 1890 he was president of the Wisconsin Teachers' association, and since 1892 has been chairman of the legislative committee of that association. In 1897 he was vice president of the National Educational association, and president of the library department of that association, to which office he was re-elected in 1898. In 1898 he was elected state superintendent and was again elected in 1900, receiving 263,966 votes against 159,757 for Homer B. Hubbell (Dem.), 9,904 for Henry E. Senn (Pro.), and 6,701 for August Buetow (Soc.-Dem.). In 1900 he was elected president of the Department of Superintendence of the National Educational association.

### RAILROAD COMMISSIONER.

GRAHAM L. RICE (Rep.), of West Superior, Douglas county, Wis., was born at Winona, Minn., Aug. 22, 1858, where he received an academic education. In 1879 he removed to Pierce county, Wis., engaging in business, and in 1887 removed to West Superior, Douglas county, where he engaged in the newspaper business, publishing the first morning daily in Douglas county, which place has since been his home. He is by profession a newspaper man; was secretary of the Republican county committee in 1888, and appointed postmaster of West Superior by President Harrison in 1889, serving four years. In 1893 he was elected to the city council from the seventh ward of Superior, and was elected railroad commissioner of Wisconsin in 1898 and re-elected in 1900, receiving 263,743 votes against 159,925 for George M. Hill (Dem.), 9,927 for Vernon M. Weeks (Pro.), 6,660 for Greek Ellis (Soc.-Dem.), and 489 for William Ibs (Soc.-Lab.).

### INSURANCE COMMISSIONER.

EMIL GILJOHANN (Rep.), of Milwaukee, was born Nov. 7, 1851, in that city. He received his education in the German and English academy and public schools of Milwaukee. He learned the trade of cigar maker and packer, working at the trade for twelve years, after which he went on the road as a traveling salesman. After spending several years on the road, he embarked in the cigar business in Milwaukee, which he conducted successfully. His health failing, he was obliged to dispose of the business and went to live in the country. Returning to the city, he was appointed United States gauger Dec. 1, 1893, which position he held until the advent of President Cleveland's last administration. In 1894 he was assistant secretary of the republican county committee of Milwaukee county, and was appointed deputy insurance commissioner Jan. 1, 1895, and upon the resignation of William A. Fricke, Oct. 15, 1898, was appointed by the governor as commissioner of insurance. He was elected commissioner of insurance in 1898 and again in 1900, receiving 263,748 votes against 159,672 for Robert A. Thompson (Dem.), 9,905 for Franklin R. Derrick (Pro.), 6,641 for Max Goeres (Soc.-Dem.) and 475 for Maritz Sehm (Soc.-Lab.).

## THE WISCONSIN LEGISLATURE.

### SENATE.

The senate is composed of thirty-three members, who hold office for four years and receive \$500 each for their services at each regular session. Members of the senate, session of 1901, representing odd numbered districts, were elected in 1898. Their terms will end Jan. 1, 1903. Those representing even numbered districts were elected in 1900. Their terms will end Jan. 1, 1905. The lieutenant-governor is president of the senate, but can vote only in case of a tie. A temporary president, to act in the absence of the president, is chosen by the members of the senate. The senate of 1901 contains 31 Republicans and 2 Democrats. Lieutenant-Governor Jesse Stone, president; James J. McGillivray, president *pro tem.*; Walter L. Houser, chief clerk; C. A. Pettibone, sergeant-at-arms.

#### FIRST SENATORIAL DISTRICT.

Door, Kewaunee and Marinette counties. Population, 1900—65,617.



De Wayne Stebbins.

DE WAYNE STEBBINS (Rep.), of Algoma, Kewaunee county, was born at Clinton, Oneida county, N. Y., April 5, 1835, and came to Wisconsin with his parents in the fall of the same year. He received a common school education and graduated at the United States naval academy at Annapolis, serving four years during the civil war as an officer in the United States navy. He resided in Racine until 1856, when he removed to Algoma (formerly Annapee) where he has since made his home. He is cashier of the Bank of Algoma and publisher of the Algoma Record. Was president of the "Wisconsin" battleship fund committee and attended the launching at San Francisco, Nov. 26, 1898. He was a member of the assembly in 1873, and has been a member of the Kewaunee county board for 27 years, and for 20 years school district treasurer. He was nominated for the assembly in 1870, but defeated by a narrow majority; was re-nominated in 1872 and elected by a large majority. He was elected to the state senate in 1894, and again in 1898, receiving 5,849 votes, against 3,711 votes for Amos Holgate (Dem.).

#### SECOND SENATORIAL DISTRICT.

Brown and Oconto counties. Population, 1900—67,413.



Henry Hagemeister.

HENRY F. HAGEMEISTER (Rep.), of Green Bay, Brown county, is a native of Wisconsin. He was born in Green Bay, Nov. 18, 1855, and was educated in the parochial and public schools of that city. He is president and manager of the Hagemeister Brewing Company of Green Bay. He has served his city in the capacity of alderman and supervisor and in 1892 was elected a member of the Assembly as a democrat, and was re-elected in 1894. In the election for state senator, Nov. 6, 1900, on the Republican ticket, he received 7,205 votes against 5,231 cast for John Grosse (Dem.).



## THIRD SENATORIAL DISTRICT.

Racine and Kenosha counties. Population, 1900—67,351.

JOHN F. REYNOLDS (Rep.), of Genoa Junction, was born in the town of Randall, in Kenosha county, July 25, 1852. He received a common school education, and attended a commercial college at Rockford, Ill., and the State Normal School at Platteville. With the exception of nine years' residence at Rockford, he has spent his entire life farming in the town of Randall. He has been chairman of the town of Randall from 1892 to 1900, and was elected to the assembly in 1894 and again in 1896. He was elected to the state senate in 1898, receiving 5,928 votes, against 4,823 votes for L. G. Bohmerick (Dem.), and 306 votes for Charles E. Erskine (Pro.).



John F. Reynolds.

## FOURTH SENATORIAL DISTRICT.

The 6th, 13th, 18th and 21st Wards of the City of Milwaukee, and the Village of Whitefish Bay, and the Towns of Granville and Milwaukee. Population, 1900—65,217.

J. HERBERT GREEN (Rep.), was born Sept. 7, 1860, in Fond du Lac, Wis. Was educated in the public schools at Oshkosh; moved from Fond du Lac to Oshkosh in 1861, to Chicago in 1880 and to Milwaukee in 1884; was general salesman in wholesale dry goods house in Chicago from 1880 to 1888. Opened business in Milwaukee as a retail dry goods merchant in 1888, retiring from that business in 1897, and is now engaged in real estate business. Was a member of the Milwaukee county Republican committee in 1896. He was elected to the state senate in 1896, and was re-elected in 1900, receiving 6,237 votes against Joseph A. Meyers (Dem.), who received 4,923 votes, and H. G. Hanson (Soc. Dem.), who received 947 votes.



J. Herbert Green.

## FIFTH SENATORIAL DISTRICT.

The 1st, 2d, 3d, 4th, 7th, 15th, 16th Wards of the City of Milwaukee. Population, 1900—65,013.

FRANK A. ANSON (Rep.), of Milwaukee, was born at Peru, Clinton county, N. Y., March 8, 1844. He received a common school education. From the age of 13 to 16 he was a sailor on the lakes. He then settled in Montpelier, Vt., where he engaged in clerking in a store. In 1863 he enlisted as a private in Battery "E," 1st Artillery, 11th Vermont Reg. Vol. He was promoted to regimental commissary sergeant, thence to regimental quartermaster sergeant, thence to Second Lieutenant, Battery "C," 1st Artillery, 11th Vermont Reg. Vol., thence to First Lieutenant, Battery "A," 1st Artillery of the same regiment; thence to adjutant of the regiment. He was mustered out of service September 1, 1865. He served during the year 1864 and spring of 1865 in 2d Brigade (Old Vermont Brigade), 2d Division 6th Army Corps, Army of the Potomac, and participated in battles of Spottsylvania, Va., May 18, 19 and 20, 1864; Cold Harbor, June 1 to 13, 1864; Petersburg, June 18th to 20th, 1864; Fort Stevens, July 12, 1864; Petersburg, March 25th, 26th and 27th, 1865; Petersburg, April 2d, 1865, and Appomattox (Lee's surrender), April 9th, 1865. He is a member of E. B. Wolcott Post No. 1, G. A. R., Milwaukee, also of the Commandery of Wisconsin, Military Order of Loyal Legion of the United States, of which he has been senior vice commander and is now



Frank A. Anson.



William H. Devos.

commander. During the years 1866-7 he was engaged in business at Whitehall, Washington county, N. Y. In 1868 he came to Wisconsin, settling in Milwaukee, where he has since resided. He is a wholesale grocer. He was elected to the assembly in 1894. Appointed by Gov. Peck as a member of the Legislative Visiting Committee of the charitable and penal institutions of the state. He was re-elected to the assembly in 1896, and was a prominent candidate for speaker. He was elected to the state senate in 1898, receiving 5,571 votes against 4,910 votes for H. J. Steinfman (Dem.), and 351 votes for C. J. Hambitzer (Peo.).

## SIXTH SENATORIAL DISTRICT.

The 9th, 10th, 19th and 20th Wards of the City of Milwaukee. Population, 1900—71,717.

WILLIAM H. DEVOS (Rep.), was born Nov. 19, 1857, in Milwaukee, and is of Hollandish parentage; he is a graduate of Milwaukee public schools and Spencerian Business College. He was engaged in the milling business until 1895. Since April, 1895, has dealt in coal and building materials. He represented the ninth ward of the city of Milwaukee as alderman on the city council from April, 1894, to April, 1896; was defeated for alderman in April, 1896. He was elected to the state senate in November, 1896, and again elected Nov. 6, 1900, receiving 6,853 against 4,920 for Ernest Kehr (Dem.), and 1,852 for Ludwig P. Siegel (Soc. Dem.).



Barney A. Eaton.

## SEVENTH SENATORIAL DISTRICT.

The 14th and 17th Wards of the City of Milwaukee, and the villages of Cudahy, South Milwaukee and Wauwatosa, and the Towns of Lake, Oak Creek, Franklin, Greenfield and Wauwatosa. Population, 1900—63,043.

BARNEY AUGUSTUS EATON (Rep.), of Milwaukee, was born October 29, 1853, in the town of Lake, Milwaukee county, and received a common school and business education in Milwaukee; has resided in Milwaukee county, excepting five years, from 1873 to 1878, when he was a resident of Georgetown, Colo.; is a farmer and small fruit grower by occupation; represented his district in the assembly in 1894; was president of the village of Cudahy in 1895-96; president of the Cudahy school board in 1895; director of the Town of Lake Fire Insurance company six years and served as school director twelve years. He was elected to the assembly in 1896, and to the state senate in 1898, receiving 3,813 votes against 3,209 votes for Thomas J. Flemming (Dem.), and 597 votes for Martin, S. Cyborowski (Pop.).



Julius E. Roehr.

## EIGHTH SENATORIAL DISTRICT.

The 5th, 8th, 11th and 12th Wards of the City of Milwaukee. Population, 1900—64,482.

JULIUS EDWARD ROEHR (Rep.), was born March 6, 1860, in Brooklyn, N. Y.; was educated in the public schools of Brooklyn and Milwaukee, and attended the Wisconsin University at Madison from 1879 to 1881, graduating therefrom in June, 1881; came to Wisconsin in May, 1873, settling in Milwaukee, where he has since resided; has practiced law since 1881; was nominated for



member of assembly by the republicans of the Eighth assembly district in 1892, and was defeated by the Bennett law issue; in the spring of 1892 he was nominated on the Republican ticket for judge of the superior court, but was defeated by Judge John C. Ludwig; was appointed Circuit court commissioner for Milwaukee county by Judge D. H. Johnson in 1888 and re-appointed in 1894 and re-appointed in 1900; represented the Fourth congressional district at the Republican national convention at St. Louis in 1896; was elected to the senate in 1896, and was a member of the legislative committee which revised the statutes known as "the Statutes of 1898." In 1900 he was again elected to the state senate, receiving 6,496 votes against 5,236 for Joseph Deuster (Dem.), and 910 for Edward F. Meines (Soc. Dem.).

#### NINTH SENATORIAL DISTRICT.

Adams, Marquette, Waushara and Wood counties. Population, 1900—61,487.

THOMAS FEARNE (Rep.), was born Nov. 14, 1846, in the city of Hamilton, Canada, and received his education in the common schools. He came to Wisconsin in 1855, and settled in the town of Richfield, Adams county, where he resided until 1864, when he removed to Coloma, Waushara county, his present home. He is by occupation a farmer; was sheriff of Waushara county in 1883-4; in 1891-2 was clerk of his town, and for eighteen years chairman of the town board of supervisors. He was elected to the state senate in 1898, receiving 6,480 votes, against 3,288 for William A. Roblier (Dem.).

[Senator Fearné died April 29, 1901.]

#### TENTH SENATORIAL DISTRICT.

Pierce and St. Croix counties. Population, 1900—50,773.

ORVILLE W. MOSHER (Rep.), was born Nov. 8th, 1853, near Waupun in Dodge county, Wis. He was educated in country schools and the Waupun High school, and graduated from the Classical course at Ripon College in 1879. He was principal of the High school at New Richmond, Wis., from 1879 to 1883. From 1883 to date he has been engaged in milling and dealing in grain and farm produce. He was president of the New Richmond School board for nine years. He was elected trustee of St. Croix County asylum for the insane at its opening in 1896 and unanimously re-elected in 1897 and in 1900. He was elected to the assembly from St. Croix county in 1898, and to the senate Nov. 6th, 1900, receiving 6,698 votes, against 3,300 votes for F. B. Saxton (Dem.).

#### ELEVENTH SENATORIAL DISTRICT.

Burnett, Douglas and Polk counties. Population, 1900—61,614.

EDGAR G. MILLS (Rep.), of West Superior, was born in the town of Aurora, Waushara county, Wis., Sept. 15, 1860, and was educated in the common and high schools of Waushara, Marquette, Winnebago and Green Lake counties. From 1886 to 1890 he resided at St. Cloud, Minn. He removed to West Superior in the fall of 1890; was a candidate for the Republican nomination for con-



Thomas Fearné.  
(Deceased.)



Orville W. Mosher.



Edgar G. Mills.

gress in 1894. He is a lawyer by profession, and was a member of the assembly from Douglas county, session of 1893. He was elected to the state senate in 1898, receiving 5,332 votes, against 639 votes for Joseph S. Konkel (Dem.).

#### TWELFTH SENATORIAL DISTRICT.

Ashland, Barron, Bayfield, Iron, Sawyer and Washburn counties. Population, 1900—73,975.



William O'Neil.

WILLIAM O'NEILL (Rep.), of Washburn, Bayfield county, was born in the town of Scott, Columbia county, Wis., Sept. 20, 1848. He attended public school in Columbia county until 13 years of age. In the fall of 1861 he enlisted in the Thirteenth U. S. Infantry, in which he served until March, 1862, when he was discharged for disability. In June, 1862, he enlisted in the Twentieth regiment, Wisconsin Volunteer Infantry, and served until the close of the war of the Rebellion, participating in all engagements in which that regiment took part. From 1865 to 1872 he traveled throughout the country, finally settling at Chippewa Falls. In 1880 he moved to Eau Claire and in 1886 he moved to Washburn, where he engaged in mercantile business. In 1887 he was elected chairman of the town board and was twice re-elected. In 1892 he was elected member of the assembly and re-elected in 1894. In 1900 he was elected to the state senate, receiving 11,129 votes against 4,236 for Henry Lafremler (Dem.). Mr. O'Neil served as captain of Co. K, 4th Wis. Vol. Inf., in the Spanish-American war.

#### THIRTEENTH SENATORIAL DISTRICT.

The county of Dodge. Population, 1900—46,631.



Michael A. Jacobs.

MICHAEL ANSELM JACOBS (Dem.), of Beaver Dam, was born March 26, 1860, in Lomira, Dodge county, Wis., removing to the town of Beaver Dam with his parents March 20, 1868. He was educated in the district schools of Lomira and Beaver Dam and St. Mary's school of the latter city, completing his studies with one term at Mt. Calvary College. In 1887 he removed to the city of Beaver Dam, and engaged in the retail lumber and coal business. Four years later, in company with a few others, he organized the German National Bank of Beaver Dam, which opened for business Aug. 5, 1891, Mr. Jacobs being chosen assistant cashier and one of the directors. He was clerk of the town of Beaver Dam in 1884, 1885 and 1886; was elected county clerk of Dodge county in November, 1888, and re-elected in 1890. Mr. Jacobs was appointed chief clerk of the General Land office at Washington, D. C., April 6, 1893, and continued in that position until Dec. 20, 1893, when he resigned on account of urgent personal business at home. While chief clerk he was appointed World's Fair Commissioner for the Interior Department to the World's Fair at Chicago, and had charge of the opening of the Cherokee outlet in Oklahoma in September, 1893; was delegate to second congressional Democratic convention in 1892 and chairman of the Democratic Congressional committee from 1892 to 1894; represented the City of Beaver Dam on the county board for the years 1898 and 1899. He was elected to the state senate in 1898, receiving 4,874 votes, against 4,043 for David P. Doty (Rep.).



## FOURTEENTH SENATORIAL DISTRICT.

Outagamie and Shawano counties. Population, 1900—73,722.

T. A. WILLY (Rep.), of the city of Appleton, was born April 16, 1845, at Somersetshire, England, and came to America in 1866, settling in the city of Appleton, where he has since resided. He was educated in the common schools of England, and was engaged as a miller and buyer of grain from 1866 to 1870; from 1870 to 1878 he was a manufacturer of staves and lumber, and also a dealer in merchandise. In 1878 he returned to his former occupation, which he has since followed. He was elected to the assembly in 1898. In 1900 he was elected to the senate, receiving 8,285 votes, against 5,747 for Herman Meisner (Dem.).



T. Albert Willy.

## FIFTEENTH SENATORIAL DISTRICT.

Calumet and Manitowoc counties. Population, 1900—59,239.

NORMAN A. KNUDSON (Rep.), of Manitowoc, was born in that city April 30, 1874. He was educated in the High school of Manitowoc. He was mustered into the Wisconsin National Guard in 1890, and at the call of the President for volunteers, tendered his services to the government, and was mustered into the United States army May 12, 1898, as First Lieutenant of Co. H, Second Wisconsin volunteers, participating in the Porto-Rican expedition during the Spanish-American war. He was elected to the state senate in 1898, receiving 4,891 votes, against 4,854 votes for John P. Watt (Dem.), and 74 votes for Abraham Andrews (Soc. Dem. of Am.).



Norman A. Knudson.

## SIXTEENTH SENATORIAL DISTRICT.

Grant and Iowa counties. Population, 1900—61,995.

EDWARD EUGENE BURNS (Rep.), of Platteville, Grant county, is a native of Illinois. He was born Jan. 20, 1858, at what is now East Dubuque, and came to Wisconsin in 1858. He is a lawyer, was educated in common schools, the Platteville Normal school and the University of Wisconsin, where he graduated in the law class of 1887. He has been a member of the Grant county board and city attorney of Platteville. He served in the Spanish-American war from June 30, 1898, to Feb. 28, 1899. Soon after Mr. Burns' birth his parents moved to Wisconsin and settled on a farm in Grant county, where he grew up. After graduating from the University he practiced law one year in Boscobel and moved to Platteville Dec. 1, 1890, where he has since lived. He was elected to the state senate Nov. 6, 1900, receiving 8,819 votes, against 5,024 for William Synon (Dem.), and 449 for John W. Horsfall (Pro.).



Edward E. Burns.

## SEVENTEENTH SENATORIAL DISTRICT.

La Fayette and Green Counties, and the Towns of Avon, Beloit, Clinton, Newark, Plymouth, Spring Valley, Turtle, and the Village of Clinton, and the City of Beloit, in the County of Rock. Population, 1900—62,324.



Harry C. Martin.

HARRY CHAPMAN MARTIN (Rep.), of Darlington, La Fayette county, was born at Darlington, Dec. 15, 1854, and received his early education in the public schools of that place, after which he taught school for one year and then attended the University of Wisconsin, from which he graduated in 1879. He studied law and was admitted to the bar in 1881, and has since practiced law at Darlington. Soon after his admission to the bar he was appointed county superintendent of schools of La Fayette county, and was twice thereafter elected to that office. In 1887 he was elected mayor of the city of Darlington and was re-elected in 1888. He was city attorney for several years thereafter and was elected district attorney of La Fayette county in 1892; was a member of the Republican State Central committee for four years; was elected to the assembly in 1895 to fill vacancy occasioned by the death of James Freeman; was elected to the state senate in 1898, receiving 6,584 votes, against 3,794 votes for Renaldo R. Fleck (Dem.).

## EIGHTEENTH SENATORIAL DISTRICT.

Fond du Lac and Green Lake counties. Population 1900—63,386.

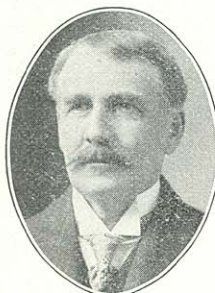

Elmer D. Morse.

ELMER D. MORSE (Rep.), of Princeton, Green Lake county, was born at Madison, N. Y., April 6, 1844. He came to Wisconsin with his parents three years later and settled in what is now Princeton, Green Lake county. He received a common school education, entered the army in 1861, serving four years, and attended school one year after being mustered out. He has since been engaged in the lumber, grain and produce business. At the organization of the Princeton State bank in 1893 he was elected vice-president and has since been made its president. When the Montello State bank was organized, a few years later, he was elected its president. While he has always taken an active part in politics, he has never held a political office, until he was elected to the state senate, receiving 8,266 votes, against Louis A. Lange (Dem.), who received 6,793 votes.

## NINETEENTH SENATORIAL DISTRICT.

The County of Winnebago. Population, 1900—58,225.



Henry I. Weed.

HENRY IRWIN WEED (Dem.), of Oshkosh, was born in Livingston county, N. Y., Feb. 10, 1861. His father was killed at the battle of the Wilderness and in 1865 his mother and grandparents moved with him to Wisconsin, where they settled on a farm in the town of Utica, Winnebago county. He was educated in the common schools and in the universities at Appleton and Madison. After leaving the state university he studied law; was admitted to the bar in 1883 and has since practiced law in Oshkosh. He was a member of the staff of Gov. Peck with the rank of colonel. From 1890 to 1895 he was city attorney of Oshkosh and in 1896 was the nominee of his



party for attorney general. He was elected to the state senate in 1898, receiving 5,269 votes, against 5,136 votes for George A. Buckstaff (Rep.), and 271 votes for Carlos Judson (Pro.).

#### TWENTIETH SENATORIAL DISTRICT.

Ozaukee and Sheboygan counties. Population, 1900—66,708.

GEORGE W. WOLFF (Rep.), of Rhine, Wisconsin, was born in the town of Rhine, Sheboygan county, April 7, 1849, and has since resided there. He received a common school education, and has always followed the occupation of a farmer. He has served as chairman of his town and county boards for several terms, and as a member of the assembly for the years 1895 and 1897, and was elected to the state senate in 1900, receiving 7,229 votes, against 6,154 votes for H. D. Bolens (Dem.), and 820 votes for H. J. Brecht (Soc.-Dem.).



George W. Wolff.

#### TWENTY-FIRST SENATORIAL DISTRICT.

Portage and Waupaca counties. Population, 1900—61,098.

WILLIAM H. HATTON (Rep.), of New London, Waupaca county, is a native of the state of New York. He is a lumberman. In 1898 he was elected to the state senate to represent the Twentieth district, composed of Portage and Waupaca counties, receiving 5,958 votes, against 2,928 cast for Carl von Neupert (Dem.), and 256 for E. C. Williams (Pro.).



William H. Hatton.

#### TWENTY-SECOND SENATORIAL DISTRICT.

The towns of Bradford, Center, Fulton, Harmony, Janesville, Johnstown, Lima, La Prairie, Magnolia, Milton, Porter, Rock and Union, and the cities of Evansville, Edgerton and Janesville, in the county of Rock, and the towns of Aztalan, Jefferson, Koshkonong, Lake Mills, Milford, Oakland, Sumner and Waterloo, and the cities of Fort Atkinson and Jefferson, in the county of Jefferson. Population, 1900—50,624.

JOHN M. WHITEHEAD (Rep.) was born July 29, 1852, on a farm near Hillsboro, Ill. He was educated at Hillsboro Academy, preparatory department of Wabash College, Crawfordsville, Ind. (1871-2), Williston Seminary, Easthampton, Mass. (1872-3), Yale College (1873-77), where he took the degree of A. B. He studied law and was admitted to the bar of Illinois in October, 1880, and to the bar of Wisconsin in September, 1883. He came to Wisconsin in August, 1883, settling at Janesville, where he has since resided. Has been a member of the county board of Rock county representing the Fourth ward of Janesville. Was elected to the state senate in 1896, and again in 1900, receiving 6,752 votes against 4,438 cast for Alexander Buchanan (Dem.), and 375 for George J. Kellogg (Pro.).



John M. Whitehead.

### TWENTY-THIRD SENATORIAL DISTRICT.

The county of Walworth, and the towns of Cold Springs, Concord, Farmington, Hebron, Ixonia, Palmyra, Sullivan and Watertown, and the village of Palmyra, and the First, Second, Third, Fourth and Seventh wards of the city of Watertown, in the county of Jefferson. Population, 1900—45,971.



John H. Harris.

JOHN H. HARRIS (Rep.), was born Aug. 29, 1856, in Antwerp, Jefferson county, N. Y., receiving his education at Ives Seminary in that city. In 1879 he came to Wisconsin and settled at Clinton Junction, afterwards removing to Spring Prairie and from that place to Elkhorn, Walworth county, where he now resides. In 1890 he organized the Wisconsin Butter and Cheese company, located at Waukesha, of which concern he is president. He was supervisor of the town of Elkhorn in 1896, 1897 and 1898. He was elected to the state senate in 1898, receiving 4,410 votes, against 3,158 for Louis C. Baker (Dem.), and 350 votes for Lorenzo D. Tracy (Pro.).

### TWENTY-FOURTH SENATORIAL DISTRICT.

Buffalo, Eau Claire and Pepin counties. Population, 1900—56,362.

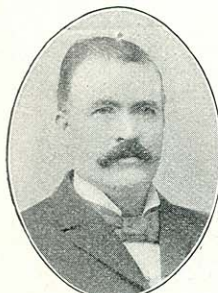

Frank McDonough.

FRANK McDONOUGH (Rep.), of Eau Claire, is a native of Canada, where he was born in 1846. In 1863 he came to Eau Claire, where he has since resided. He is a manufacturer and has been prominently identified with public affairs in Eau Claire, notably the school board, the common council and the board of trade. He was elected to the assembly in 1892 and in 1900 was elected to the state senate by a plurality of 3,764, receiving 7,539 votes to 3,775 cast for J. J. Auer (Dem.).

### TWENTY-FIFTH SENATORIAL DISTRICT.

Clark and Marathon counties. Population, 1900—69,104.



Andrew L. Kreutzer.

ANDREW L. KREUTZER (Rep.), of Wausau, Marathon county, was born in 1863, in Germantown, Washington county, and received his education in the common schools and the Law Department of the University of Wisconsin. He is a member of the law firm of Bump, Kreutzer & Rosenberry. He was elected district attorney of Marathon county in 1894, and was re-elected to the same office in 1896. He was appointed by Gov. Upham a commissioner to the Atlanta Exposition in 1895; was appointed on Gov. Scofield's staff with the rank of colonel, and was the acting judge advocate general of the Wisconsin National Guard during the years 1897-8. He was elected to the senate in 1898, receiving 5,314 votes, against 3,708 for R. B. Salter (Dem.).

### TWENTY-SIXTH SENATORIAL DISTRICT.

Dane county. Population, 1900—69,435.



Geo. P. Miller.

GEORGE PAUL MILLER (Rep.), of Madison, was born in Sheboygan county Feb. 18, 1868. He was educated in common schools, Sheboygan Falls high school and by a three years' course in Ripon College. He settled in Madison in 1891 and established the Miller Lumber company, a manufacturing and lumber dealing concern of which he is president. He was elected chairman of the Republican City Committee of Madison in 1897 and president of



the Republican League Club in 1896. He was elected to the state senate in 1900 by 8,997 votes, against 6,496 for N. C. Evans (Dem.), and 498 for H. A. Miner (Pro.).

#### TWENTY-SEVENTH SENATORIAL DISTRICT.

Columbia and Sauk counties. Population, 1900—64,127.

WILLIAM G. BISSELL (Rep.), of Lodi, was born Sept. 18, 1857, at Massena, St. Lawrence county, N. Y., removing to Lodi, Wis., in the spring of 1866, with his parents, who settled upon a farm. He received his education in the public schools and at Albion Academy. His occupation was that of a farmer and traveling salesman until 1896, when he engaged in the business of general merchandising at Lodi. He was elected to the state senate in 1898, receiving 6,264 votes, against 3,948 for Edmund S. Baker (Dem.), and 377 votes for James M. Blachly (Pro.).



W. G. Bissell.

#### TWENTY-EIGHTH SENATORIAL DISTRICT.

Crawford, Richland and Vernon counties. Population, 1900—65,120.

OLIVER G. MUNSON (Rep.), of Viroqua, was born March 2, 1856, in Howard county, Ia.; was educated in the common and high schools of Iowa and Minnesota; came to Wisconsin in 1876; resided in Richland Center ten years and at Viroqua fifteen years; is an editor and publisher, having published the Richland Republican ten years and the Vernon County Censor fifteen years; has been city clerk of Richland Center, supervisor from city of Viroqua, bookkeeper in the state senate several terms and assistant chief clerk of the assembly two terms. He was elected to the senate in 1896 and re-elected in 1900, receiving 9,362 votes, against 4,132 votes for C. A. Henthorn (Dem.), 407 votes for W. J. Robinson (Pro.) and one vote for G. L. Miner.



Oliver G. Munson.

#### TWENTY-NINTH SENATORIAL DISTRICT.

Chippewa and Dunn counties. Population, 1900—58,080.

JAMES H. STOUT (Rep.), of Menomonie, was born at Dubuque, Ia., Sept. 25, 1848, and was educated in the public schools of Dubuque and in the Chicago University. He came to Wisconsin in 1889, and has since been engaged in the lumber business at Menomonie. He has been for several years one of the trustees of the Dunn county insane asylum; president of the Menomonie board of education, life member of the Dubuque library and life trustee of the Findlay hospital at Dubuque. He was elected to the senate in 1894, and was re-elected in 1898, receiving 4,841 votes, against 2,712 votes for Wilson Hopkins (Dem.).



James H. Stout.

#### THIRTIETH SENATORIAL DISTRICT.

Florence, Forest, Langlade, Lincoln, Oneida, Price, Taylor and Vilas counties. Population in 1900—67,587.

DANIEL E. RIORDAN (Rep.), was born Sept. 7, 1863, at Berlin, Green Lake county, Wis.; was educated in the Berlin High school and Valparaiso, Ind., Normal school; studied law in the office of Hon. R. L. D. Potter, at Berlin, Wis., and in the office of J. F. Riordan, at Hayward, Wis., residing at Berlin until 1891, at Hayward



Daniel E. Riordan.

from 1891 to 1892, and at Eagle River from 1892 to the present time; worked on a farm, attended school, taught school and studied law until 1892; was admitted to the bar in 1892, and has since practiced law and dealt in timber lands; was chairman of the Republican County committee of Vilas county from 1892 to 1896; was appointed judge of the Municipal court of Vilas county by Gov. Upham, in April, 1895; was elected to the same position in April, 1899, for the term ending May 1, 1903; was nominated for the office of District attorney in 1896 and declined; was elected to the state senate in 1896 and was re-elected in 1900, receiving 10,600, against 5,784 votes for A. E. Krauth (Dem.).

#### THIRTY-FIRST SENATORIAL DISTRICT.

Jackson, Juneau and Monroe counties. Population, 1900—66,198.

JAMES J. MCGILLIVRAY (Rep.), of Black River Falls, Jackson county, was born at Barrachios, Gasbie county, Canada, East, June 16, 1848. He received his education in the common schools, and came to Black River Falls, Nov. 21, 1866. He is an architect and manufacturer. He was elected to the assembly in 1890, and re-elected in 1892. During his first term in the assembly he was sponsor of the "anti-trust bill," also the bills exempting wide tired wagons from taxes; for reduction of interest on money loaned to school districts from 6 and 7 to 4 per cent., and reduction of interest on tax sale certificates from 25 to 15 per cent. In the senate in 1897, he introduced and was instrumental in securing the passage of bills to prohibit the state from accepting bounties from cities and towns for the location of public institutions; exempting sugar factories from taxation for five years; to promote the health of children of the state by causing vaccine to be stamped by the manufacturer; to promote health and honesty in the dairy interests; also a memorial to congress requesting that body to submit to the people of the United States a constitutional amendment empowering them to control trusts and combinations. Mr. McGillivray was the author of the anti-trust bill, designed to enable the state to regulate trusts, which was passed by both houses but vetoed by the governor. He was the second member of the committee on claims, second on the committee on state affairs and during his entire service in the legislature has taken an active part in all the important legislation. He was elected to the state senate in 1894, and re-elected in 1898, receiving 6,769 votes, against 3,816 for G. W. Bishop (Dem.), and was elected president pro tem. of the senate of 1901.



James J. McGillivray.

#### THIRTY-SECOND SENATORIAL DISTRICT.

La Crosse and Trempealeau counties. Population, 1900—66,111.

JOHN C. GAVENEY (Rep.), of Arcadia, Trempealeau county, was born in the town where he now lives June 30, 1863. He is a lawyer and was educated in the common schools, the High school of Arcadia and the University of Wisconsin, from which he graduated in 1885, and from the Law school in 1888. He has been elected president of the village of Arcadia three times and was elected to the state senate Nov. 6, 1900, by 8,618 votes, against 4,856 for John F. Doherty (Dem.), and 357 for David Wood (Pro.).



John C. Gaveney.



## THIRTY-THIRD SENATORIAL DISTRICT.

Washington and Waukesha counties. Population, 1900—58,818.

ALFRED MILES JONES (Rep.), of Waukesha, was born Feb. 5, 1837, in New Durham, N. H., and was educated in the H. P. Kimball Institute at Rockford, Ill. He came to Wisconsin in 1894, and settled in the city of Waukesha. Previous to his coming to the state he was a resident of Hebron, McHenry county, and Warren, Jo Daviess county, Ill.; was a member of the lower house of the Illinois legislature of 1872, 1873 and 1874; a member of the board of commissioners of Joliet penitentiary, being for three years and six months its secretary; collector of internal revenue of the northern district of Illinois, and was United States marshal of that district under President Garfield, and for twelve years chairman of Illinois Republican State Central committee. He was elected to the Wisconsin state senate in 1898, receiving 6,060 votes, against 5,452 for Thomas McCarty (Dem.), and 240 for Thomas Dimond (Pro.).



Alfred M. Jones.

## OFFICERS OF THE SENATE.

WALTER L. HOUSER, of Mondovi, Buffalo county, chief clerk of the senate, was born May 6, 1855, at Tidoute, Pa., and came to Wisconsin in 1865. He received a common school and academic education. He first settled in Pierce county, where he resided until 1870, when he removed to Pepin county, where he remained until 1874, when he returned to Pierce county for a short time. Since 1875 he has resided in Mondovi. He is editor of the Mondovi Herald, and engaged in farming and stock raising. At the session of the legislature of 1895, he was chosen chief clerk of the senate, and has been re-elected to that position at each session since.



Walter L. Houser.

C. A. PETTIBONE, Oconomowoc, Waukesha county, sergeant-at-arms of the senate, was born in the town of Hartsville, Steuben county, N. Y., May 26, 1841; received a common school and partial collegiate education at Wayland and Lawrence Universities; is by profession an editor; came to Wisconsin in 1850 and settled in the town of Beaver Dam, Dodge county; published the New London News, at New London, in 1874, and The Telephone at Mayville, in 1877, and is at present editor and proprietor of the Oconomowoc Republican; enlisted August 15, 1861, in Company C, First Wisconsin cavalry; served as a private, second lieutenant and captain, acted as A. A. Q. M. of brigade and first division cavalry department of Cumberland; took part in most of the engagements in which the regiment participated; was mustered out of service March 7, 1865; was elected state senator for the Thirteenth district in 1886, for four years. Was chairman of the committee on Printing in the Thirty-eighth session. In 1895 and 1897 he was chosen sergeant-at-arms of the senate by acclamation and was re-elected to the same position in 1899 and 1901.



C. A. Pettibone.

## ASSEMBLYMEN.

GEO. H. RAY, Speaker; W. A. NOWELL, Chief Clerk; A. M. ANDERSON, Sergeant-at-Arms.

The Assembly consists of 100 members. They are chosen biennially and receive \$500 for their service during the term. The Speaker is chosen by the members and receives an additional \$500 for his services as Speaker. The Assembly of 1901 contains 82 Republicans and 18 Democrats.

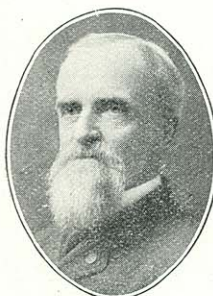

John A. Henry.

ADAMS AND MARQUETTE COUNTIES. Population, 1900—19,650. (This district unchanged by apportionment of 1901.)

J. A. HENRY (Rep.), of Easton, Adams county, elected to the assembly in 1900 by 2,838 votes, against 2,364 for William B. Graham (Dem.), was born in Oswego county, N. Y., Oct. 14, 1845, and came to Wisconsin in 1850. He lived in Racine county until 15 years of age and obtained his education in common schools and the Brunson Institute at Point Bluffs, Adams county. He has been a postmaster twenty years and a justice of the peace several terms. Feb. 14, 1864, he enlisted in Co. M, Fourth Wisconsin cavalry and served to the close of the war of the Rebellion.



George P. Rossman.

ASHLAND AND IRON COUNTIES. Population, 1900—26,792. (Apportionment of 1901 makes Ashland county one district. Population—20,176.)

GEORGE P. ROSSMAN (Rep.), of Ashland, lawyer, district attorney of Ashland county, city attorney of Ashland city, member of the Republican State Central committee, and chairman of the Republican County committee of Ashland county, was elected to the Assembly Nov. 6, 1900, when he received 3,939 votes, while John J. Miles (Dem.) received 2,331. Mr. Rossman was born in Plymouth, Wis., Aug. 14, 1859. He obtained his education in the schools at Plymouth, and Neillsville, and in the University of Wisconsin.

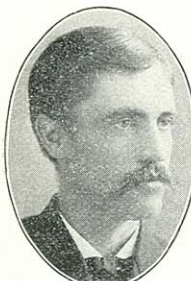

Kapp E. Rasmussen.

BARRON COUNTY. Population, 1900—23,677. (This district unchanged by apportionment of 1901.)

KAPP E. RASMUSSEN (Rep.) was born Oct. 17, 1860, in Island of Laland, Denmark; came to the United States in 1867, and settled at Pine Lake, Waukesha county; has also resided in Adams and Marquette counties, and in Barron county since 1881. He was educated in the common schools of Oxford and other schools of Marquette and Adams counties; read law three years, being admitted to the bar of Barron county in 1884; was clerk of the town of Stanford that year, city attorney of Rice Lake in 1892, and supervisor for first ward, Rice Lake, from 1893 to 1897. He was elected to the assembly in 1898 and re-elected in 1900, receiving 2,957 votes to 991 for

Stone W. Sparling (Dem.).



**BAYFIELD, SAWYER AND WASHBURN COUNTIES.**  
Population, 1900—23,506. (This district unchanged by apportionment of 1901.)

**W. L. McCORMICK (Rep.)**, of Hayward, Sawyer county, was born in Waseca, Minn., June 12, 1876. He has held no office of any kind until elected member of the assembly in 1900, when he was a lone candidate for the office, having no opponent, and received 3,983 votes. He is a son of R. L. McCormick, who was a leading member of the Minnesota State Senate in 1891. W. L. McCormick was educated in the schools of Faribault, Minn., Andover, Mass., Yale University, and studied law in the University of Wisconsin. He is assistant cashier of the Sawyer County Bank.



Wm. L. McCormick.

#### BROWN COUNTY.

**First District.** The towns of Ashwaubenon, Howard, Pittsfield, Suamico and the city of Green Bay. Population, 1900—23,372. (This district unchanged by apportionment of 1901.)

**WILLARD E. BURDEAU (Rep.)**, of Flintville, Brown county, was born in Clinton county, N. Y., Dec. 1, 1859, and came to Wisconsin in 1868. He was educated in public schools; engaged in lumbering from 1876 to 1888 and has since combined mercantile business with farming. He has been school director, supervisor and chairman of his town board and was postmaster at Flintville seven years, resigning that office when elected to the assembly in 1900, when he received 2,744 votes, against 1,638 for Paul G. Albright (Dem.).



Willard E. Burdeau.

**BROWN COUNTY—Second District.** The towns of Alouez, Bellevue, De Pere, Eaton, Glenmore, Green Bay, Holland, Humboldt, Lawrence, Morrison, New Denmark, Preble, Rockland, Scott and Wrightstown, and the city of De Pere. Population, 1900—22,987. (Part of Oneida reservation in Brown county is enumerated in this district by apportionment of 1901. Population the same.)

**MICHAEL J. FLAHERTY (Dem.)**, of Stark, was born July 7, 1862, in the town of Morrison, Brown county, and received a common school education. His business is that of a general live stock dealer and farmer. He has held the office of treasurer of the school district in which he resides for the past seven years. He was treasurer of the town of Morrison in 1898 and re-elected in 1899. Was elected to the assembly in 1898 and again in 1900, receiving 2,200 votes, against 1,955 for Thomas Turriff (Rep.).



Michael J. Flaherty.

**BUFFALO AND PEPIN COUNTIES.** Population, 1900—24,670. (This district unchanged by apportionment of 1901.)

**CHARLES W. GILMAN (Rep.)**, of Mondovi, Buffalo county, was born at Gilmanton, Buffalo county, Oct. 26, 1862. He attended the public schools, the Madison High school, graduated at the State University June 24, 1885, and from the law department of the same institution June 23, 1886; is a lawyer by occupation; was district attorney for Buffalo county for six years, and is the present mayor of the city of Mondovi. He was elected member of the assembly in 1900, receiving 3,198 votes, against 1,689 for Nic. Weinandy (Dem.).



Charles W. Gilman.

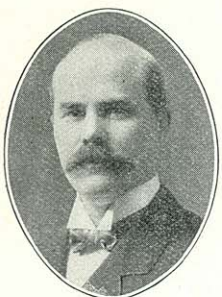

Ole Erickson.

**BURNETT AND POLK COUNTIES.** Population, 1900—25,279. (This district unchanged by apportionment of 1901.)

**OLE ERICKSON** (Rep.), of Grantsburg, Burnett county, a native of Sweden, born Nov. 25, 1864, came to Wisconsin June 12, 1891, is a farmer, merchant and has been four years county clerk of Burnett county. Prior to coming to Wisconsin he lived in Isanti county, Minn., where he settled on his arrival in America in 1878. In June, 1891, he moved to Grantsburg, and in company with A. E. Nelson opened a general store, in the firm name of Nelson & Erickson. In 1896 he sold his mercantile interests to his partner and was elected county clerk, to which office he was elected again in 1898, and in 1900 was elected to the assembly by 3,990 votes, against 868 for John F. Cavanaugh (Dem.).

**CALUMET COUNTY.** Population, 1900—17,078. (Unchanged by apportionment of 1901.)

**ISAAC N. McCOMB** (Dem.), of Brillion, was born at Hortonville, Dec. 11, 1850. He obtained his education in the Hortonville schools, in Lawrence University at Appleton and in the Chicago Medical College. He has been a physician twenty-three years and enjoys a large practice. He has never been a seeker of office, but has been pension examiner and has held the position of jury commissioner. He was elected to the assembly in 1900 by 1,923 votes, against 1,621 for J. W. Baldoek (Rep.).



Isaac N. McComb.

**CHIPPEWA COUNTY—First District.** The towns of Lafayette, Sigel, Tilden and Wheaton, the village of Cadott, and the 2nd, 3d, 4th, 6th, 7th, 8th, 9th and 10th wards of the city of Chippewa Falls. Population, 1900—13,350. (This district changed by apportionment of 1901. Population of district now, 15,676.)

**JOSEPH MELONEY** (Rep.), of Bloomer, is a native of Chippewa county, and was born in the town of Tilden Feb. 8, 1864. He was educated in the common schools and is a farmer. He has been town assessor two years, chairman seven years, the last five years chairman of the county board, school district treasurer thirteen years, director of the Eagle Point Insurance company eight years, director of the Farmers Store company three years and is now president of that company. He was elected to the assembly in 1900 by 1,593 votes to 1,242 for A. J. McGilvray (Dem.).



Joseph Meloney.

**CHIPPEWA—Second District.** The towns of Anson, Arthur, Auburn, Big Bend, Bloomer (including village of Bloomer), Cleveland, Colburn, Eagle Point, Edson (including Boyd village), Flambeau, Lawrence and the First ward of the city of Chippewa Falls. Population, 1900—22,987. (Changed by apportionment of 1901. Population of district now 17,361.)

**JOHN W. THOMAS** (Rep.), of Chippewa Falls, was born in Wales, March 31, 1846, coming to this country with his parents in 1849. His first residence was in Tioga county, Pa., where he received a common school education. He was left an orphan at the age of seven, and came to Wisconsin in 1857 with a family of friends, with whom he settled in the town of Anson. He is a farmer



and dairyman by occupation, and received first premium on wheat and dairy butter at the world's fair. He enlisted in February, 1864, in the Thirty-sixth Wisconsin Volunteers, serving to the end of the war. He participated in the service of his regiment in Grant's campaign of 1864, before Richmond and Petersburg. He was town clerk seven years, secretary of the school board for three years, and served four years as town treasurer, two years as supervisor and seven years as town chairman. He was chairman of the county board for two years, was elected county treasurer in 1884. He was president of the Chippewa County Agricultural society in 1883, and has served eight years as secretary. He was treasurer of the Eagle Point Insurance company two years and director for fourteen years, which position he now holds, and has become by his long service and intimate connection with local affairs, an expert in town and county matters. In 1897 he was appointed by the governor a member of the State Board of Agriculture, and reappointed in 1899 for three years. He was elected to the assembly in 1894, re-elected in 1896 and in 1898 and again in 1900 for a fourth consecutive term, receiving 2,582 votes, against 1,249 for Thomas Emmerston (Dem.).



John W. Thomas.

CLARK COUNTY. Population, 1900—25,848. (District unchanged by apportionment of 1901.)

LAFAYETTE M. STURDEVANT (Rep.), of Neillsville, was born Sept. 17, 1856, in Chandler's Valley, Pa. He came to Wisconsin in 1865 and settled in the town of Pine Valley, Clark county. He grew to manhood upon the farm and was educated in the schools of his county. By strict application to his studies he was able to secure a certificate to teach, and from 1872 to 1878 taught school and studied law, and was admitted to the bar in 1878. He held the office of district attorney of his county four years, 1884, 1885, 1890 and 1891, and was chairman of the Clark county Republican committee from 1894 to 1898. He was elected to the assembly from Clark county in 1898, and re-elected in 1900 by 3,789 votes to 1,213 for Henry S. Mulvey (Dem.), and 129 for E. G. Vischer (Pro.).



Lafay. M. Sturdevant.

#### COLUMBIA COUNTY.

First District. The towns of Arlington, Caledonia, Dekorra, Fort Winnebago, Lewiston, Lodi (including village of Lodi), Newport (including Kilbourn City village), Pacific and West Point, and the village of Poynette, and the city of Portage. Population, 1900—15,117. (Unchanged by apportionment of 1901.)

G. McMILLAN (Rep.), of Arlington, Columbia county, was born Dec. 29, 1836, in Beith, Ayrshire, Scotland, and received his education in the common schools. He came to Dekorra, Columbia county, in October, 1851, followed farming until 1872, when he removed to Arlington and engaged in general mercantile business. He was town treasurer of Arlington for ten years and postmaster for twenty years. He was elected to the assembly in 1900 by 2,083 votes, against 1,235 for Leonard Klumenhagen (Dem.).



George McMillan.



Lynn N. Coapman.

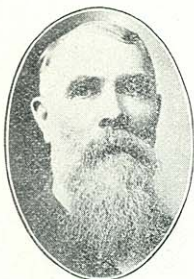

John A. Haggerty.



E. Ray Stevens.



Ole K. Roe.

**COLUMBIA**—Second District. The towns of Columbus, Courtland (including Cambria village), Fountain Prairie, Hampden, Leeds, Lowville, Marcellon, Otsego, Randolph, Scott, Springvale and Wyocena and the villages of Pardeeville, Rio and the West ward of the village of Randolph, and the city of Columbus. Population, 1900—16,004. (Unchanged by apportionment of 1901.)

**LYNN N. COAPMAN** (Rep.), of Wyocena, was born in that town in September, 1860. He is a dealer in grain and other farm produce; was educated in the common schools of Columbia county; was chairman of the town board of supervisors from 1895 to 1899; was elected member of the Republican State Central committee in 1894, 1898 and 1900; was telegraph operator and station agent from 1878 to 1893 and was engaged in general mercantile business from 1893 to 1898. He was elected to the assembly in 1900 by 2,480 votes, against 1,124 for Henry Sawyer (Dem.), and 156 for W. H. Roberts (Pro.).

**CRAWFORD COUNTY.** Population, 1900—17,286. (Unchanged by apportionment of 1901.)

**J. A. HAGGERTY** (Rep.), of Ferryville, was born in Blairstown, N. J., June 26, 1841, and came to Wisconsin in 1866. He is engaged in mercantile business. His education was obtained in the common schools and Blairstown, N. J., academy. He has been postmaster at Mt. Scerling, and was treasurer of the town of Utica, Crawford county, also chairman of the board of supervisors four years. He was elected to the assembly in 1900 by 2,321 votes to 1,579 for Ambrose Thompson (Dem.).

#### DANE COUNTY.

First District. The towns of Blooming Grove, Burke, Dunn, Madison, Rutland and the city of Madison. Population, 1900—25,532. (District changed by apportionment of 1901. Population of new district—24,458.)

**E. RAY STEVENS** (Rep.), of Madison, was born in Barrington, Ill., June 20, 1869, and came to Wisconsin in 1877. He was educated in common schools, the Janesville High school and the University of Wisconsin, graduating from the Law school in 1895. He is the law partner of Burr W. Jones in the firm name of Jones & Stevens. He is a student of "problems of government," and has written many newspaper and magazine articles upon that question, and as special correspondent of The Milwaukee Sentinel wrote a series of articles upon it in Europe in 1894 from a European standpoint, with special reference to cities. He was elected to the assembly in 1900, receiving 3,468 votes to 2,569 for George W. Levis (Dem.), and 121 for Charles H. Parr (Pro.).

**DANE**—Second District. The towns of Albion, Bristol, Christiana, Cottage Grove, Deerfield, Dunkirk, Medina, Pleasant Springs, Sun Prairie, Vienna, Windsor, York and the villages of Deerfield and Sun Prairie, and the city of Stoughton. Population, 1900—21,866. (District changed by apportionment of 1901. Population of new district—22,510.)

**O. K. ROE** (Rep.), of Stoughton, was born Aug. 24, 1851, in the town of Pleasant Springs, Dane county, and got



his education in the district school of that town. He was elected treasurer of his town in 1884. He rented his farm and moved to the city of Stoughton the same year. In 1890 he was elected alderman of the Second ward, and held that office for six years, and in 1896 was elected mayor and has held that office to the present time, being re-elected without opposition in 1898 and 1900, and was elected to the assembly Nov. 6, 1900, receiving 3,442 votes, against 1,302 for Edwin Robbins (Dem.).



Herman Fessenfeld.

**DANE**—Third District. The towns of Berry, Black Earth, Blue Mounds, Cross Plains, Dane, Fitchburg, Mazomanie, Middleton, Montrose, Oregon, Perry, Primrose, Roxbury, Springdale, Springfield, Vermont, Verona, Westport, and the villages of Belleville, Waukegan, Oregon and Mazomanie. Population, 1900—22,037. (Changed by apportionment of 1901. Population of new district—22,467.)

**HERMAN FESSENFELD** (Dem.), of Black Earth, was born in Milwaukee June 18, 1854, subsequently settling in Iowa county with his parents, where he attended the public schools. In 1882 he settled in Black Earth and engaged in the hardware and machinery business. He has been town treasurer of Black Earth four years and was elected to the assembly in 1900, receiving 2,466 votes, against 2,303 for L. A. Anderson (Rep.).

**DODGE COUNTY.**

**First District.** The town of Ashippun, Clyman, Emmett, Herman, Hubbard, Hustisford, Lebanon, LeRoy, Lomira, Rubicon, Shields, Theresa, Williamstown, the village of Horicon, the 5th and 6th wards of the city of Watertown, and the city of Mayville. Population, 1900—23,336. (Unchanged by apportionment of 1901.)



H. R. Moldenhauer.

**H. R. MOLDENHAUER** (Dem.), of Lebanon, Dodge county, is a merchant in the town in which he was born Oct. 1, 1855, and where he received his education in the district and parochial schools. He grew up on a farm, went into general mercantile business with his father in Lebanon in 1878. In 1888 they engaged in a general butter and cheese business until 1893, when the son purchased the father's share of the business and has since conducted it alone. He is president of the Northwestern Cheesemakers Mutual Fire Insurance company of Juneau, and was elected to the assembly in 1900 by 3,147 votes to 2,229 for Peter Weber (Rep.).

**DODGE**—Second District. The towns of Beaver Dam, Calamus, Chester, Burnett, Elba, Fox Lake, Lowell, Oak Grove, Portland, Trenton and Westford, and the villages of Fox Lake, Lowell, Reeseville, the East ward of the village of Randolph, and the cities of Beaver Dam and Juneau, and the South ward of the city of Waupun. Population in 1900—22,995. (Unchanged by apportionment of 1901.)

**JOSEPHUS C. WILLIAMS** (Dem.), of Fox Lake, was born in the town of Westford, Dodge county, Aug. 26, 1860. He was educated in the common schools and in the Spencerian Business College, Milwaukee, and is a farmer and real estate dealer. He has been town treasurer two



Josephus C. Williams.



Henry Overbeck, Jr.

terms, village trustee four terms, a member of the county board one term and is serving his second term as president of the village board of Fox Lake. He was elected to the assembly in 1900 by 2,637 votes, against 2,587 for James Gamble (Rep.), and 107 for John C. Sherman (Pro.).

DOOR COUNTY. Population, 1900—17,583. (Unchanged by apportionment of 1901.)

HENRY OVERBECK, JR. (Rep.), of Sturgeon Bay, was born Feb. 2, 1853, at Tonawanda, N. Y.; was educated in the common schools; came to Wisconsin in 1854; lived at Ahnapee until 1887, and since then at Sturgeon Bay; is a telegraph operator and insurance agent, and has been manager of the Western Union at Sturgeon Bay since 1887; owned a half interest in the Ahnapee Record from 1882 to 1885; is chairman of the eighth congressional district Republican committee, and is serving his fourth term as chairman of the county committee. He was elected to the assembly in 1896, re-elected in 1898 and again in 1900, receiving 2,288 votes against 733 for Thomas Vose (Dem.).



Irvine L. Lenroot.

## DOUGLAS COUNTY.

First District. The 2d, 3d, 4th, 5th and 6th wards of the city of Superior. Population, 1900—18,040. (Unchanged by apportionment of 1901.)

IRVINE L. LENROOT (Rep.), of West Superior, was born in Superior Jan. 31, 1869. He was educated in the common schools of Douglas county, is a lawyer and has been official reporter of the superior court of Douglas county since 1893. He is secretary of the Douglas County Bar association and is serving his second term as chairman of the Republican County committee. He was admitted to the bar in 1897, after an examination before the state board of law examiners. He has sought no elective office until 1900, when he was elected to the assembly by 1,966 against 1,221 for H. G. Hancock (Dem.).

DOUGLAS—Second District. The towns of Brule, Gordon, Nebagamain and Superior, and the 1st, 7th, 8th and 9th wards of the city of Superior. Population in 1900—18,295. (Unchanged by apportionment of 1901.)



Wallace W. Andrew.

WALLACE W. ANDREW (Rep.), of South Superior, was born in Sheboygan county Dec. 25, 1850. Later his parents moved to Oregon, Dane county, and he attended the schools in Oregon. Early in life he engaged in purchasing grain and live stock, which business he successfully followed for twenty years. He then became interested in the manufacturing business, and in 1894, with his three brothers, went to Superior and established the Duplex Manufacturing company, at South Superior, in which company he has since been interested and of which he is now vice-president. He was elected to the assembly, receiving 2,147 votes, against 1,113 for E. A. Arner (Dem.), and 154 for Halvor Jorgenson (Ind.).



DUNN COUNTY. Population, 1900—25,043. (Unchanged by apportionment of 1901.)

ALBERT R. HALL (Rep.), of Knapp, was born in Hartford, Windsor county, Vt., April 20, 1841; removed with his parents to Boston, Mass., four years later; attended the public schools of Boston until 1856, when he removed with his parents to Minnesota. Enlisted in Company D, Second Regiment Minnesota Volunteer Infantry, June 21, 1861; promoted corporal and first sergeant; engaged in battles of Mill Springs, Perryville, Hoover's Gap and Chickamauga; was wounded at Chickamauga, Sept. 20, 1863; taken prisoner, paroled ten days thereafter and exchanged the following May; joined his regiment near Resaca, Georgia, and continued with it on the Atlanta campaign as far as Kenesaw Mountain, when his three years' term of service expired. Was mustered out July 4, 1864; returned to Minnesota and assisted in recruiting Company G, Eleventh Regiment Minnesota Volunteer Infantry; commissioned first lieutenant; returned south with his regiment and was appointed provost marshal of the post of Gallatin, Tenn., which position he held until the close of the war; was mustered out with his regiment June 26, 1865. He has served as town clerk and justice of the peace, and represented Hennepin county in the lower house of the Minnesota legislature seven terms, three of which he served as speaker; removed to Knapp in 1880, where he has since resided. Is by occupation a farmer and manufacturer. Has served as chairman of the town board, and president of the Dunn County Agricultural society. Was one of the Dunn County Asylum building commission, and has since been one of the asylum trustees. Was elected to the assembly in 1890, 1892, 1894, 1896, 1898, and again in 1900, receiving 3,014 votes, against 1,168 for Charles Townsend (Dem.), and 143 for Frank T. Vasey (Pro.).



Albert R. Hall.



John H. Young.

#### EAU CLAIRE COUNTY.

First District. The town of Seymour and the city of Altoona, and the 1st, 2d, 3d, 5th, 6th, 8th, 9th and 10th wards of the city of Eau Claire. Population in 1900—15,790. (Unchanged by apportionment of 1901.)

JOHN H. YOUNG (Rep.), of Eau Claire, was born in Oquakwa, Ill., Oct. 19, 1856, and came to Wisconsin in 1858. He obtained a common school education and is a lumberman. While never an office seeker, he has served two years as alderman for the Third ward of Eau Claire. In obedience to the wishes of Republicans of his district he became a candidate for the position of assemblyman in 1900 and was elected by 2,118 votes, against 1,001 for George Ritzinger (Dem.).

EAU CLAIRE—Second District. The towns of Bridge Creek, Brunswick (including Porters Mills village), Clear Creek, Drammen, Fairchild, Lincoln, Ludington, Otter Creek, Pleasant Valley, Union and Washington, and the village of Fairchild and the city of Augusta, and the 4th and 7th wards of the city of Eau Claire. Population in 1900—15,902. (Same territory embraced in the district under the apportionment of 1901.)

CHARLES A. SILKWORTH (Rep.), of Osso, was born in Eau Claire county, Oct. 26, 1862, and was edu-



Charles A. Silkworth.



Raphael Katz.

cated in the schools at Osseo and Augusta, Wis., and Minneapolis, Minn. He has been chairman of the town board and school treasurer of the town of Otter Creek. He was elected to the assembly in 1900 by 2,137 votes, against 1,663 cast for Frank Blaisdell (Dem.).

## FOND DU LAC COUNTY.

First District. The towns of Calumet, Empire, Forest, Fond du Lac, Friendship, Marshfield, Osceola, Taycheedah, and the city of Fond du Lac. Population, 1900—25,118. (Changed by apportionment of 1901, Osceola town being omitted from this district. Population of new district—24,041.)

RAPHAEL KATZ (Dem.), of Fond du Lac, was born Nov. 21, 1841, in Kurnik, Province Posen, Germany, and was educated in the public schools. He came to the United States in 1856, and after spending nearly eleven years in New York, California and Illinois, went to Fond du Lac in 1867, established himself in mercantile business and after continuing the same for thirty-three years retired from it in March, 1900. He is now serving his fourth term of three years each as a director of the Fond du Lac Public library and was twice elected by unanimous vote of the council a member of the School board. He was elected to the assembly in 1900, receiving 3,259 votes, against 2,836 for P. H. Moriarty (Rep.).



James Fenelon.

FOND DU LAC—Second District. The towns of Alto, Ashford, Auburn, Byron, Eden, Eldorado, Lamartine, Metomen, Oakfield, Ripon, Rosendale, Springvale, Waupun, the village of Brandon and the city of Ripon, and the North ward of the city of Waupun. Population in 1900—22,471. (Osceola town added to district in apportionment of 1901. Population now—23,548.)

JAMES FENELON (Rep.), of Ripon, was born in county Carlow, Ireland, in 1846, and came to Wisconsin May 25, 1850. He was educated in public schools, St. Gall's academy, Milwaukee, and St. Mary's seminary, Chicago. He has held various town offices in the towns of Metomen and Ripon constantly for eighteen years. In 1884 Mr. Fenelon was offered the Democratic nomination for state senator but, in the convention, declined to accept the honor. He was elected to the assembly in 1900 by 3,495 votes, against 1,883 for H. Wruckey (Dem.), and 132 for R. Patton (Pro.).

## GRANT COUNTY.

First District. The towns of Bloomington, Boscobel, Castle Rock, Fennimore, Hickory Grove, Lancaster, Liberty, Little Grant, Marion, Millville, Mount Hope, Mount Ida, Muscoda, Patch Grove, Watterstown, Wingville, Woodman, Wyalusing, and the villages of Bloomington, Fennimore, Montfort, Muscoda, and the cities of Boscobel and Lancaster. Population in 1900—19,189. (Changed by apportionment of 1901 to second district; territory the same.)

DELFOED B. BRUNSON (Rep.), of Fennimore, was born in the town of Mt. Hope, Grant county, Nov. 15, 1858, where he grew up a farmer and was educated in common schools. When 20 years old he began buying



Delford B. Brunson.



and shipping cattle and is still in that business. In 1888 he quit farming, sold his land and moved to the village of Mt. Hope, where he lived until moving to Fennimore in 1893. He was assessor of the town of Mt. Hope twelve years and member of the county board two years. In 1900 he was elected to the assembly by 2,958 votes, against 1,480 for J. G. Bremer (Dem.), and 182 for T. D. Nagle (Pro.).

**GRANT**—Second District. The towns of Beetown, Cassville, Clifton, Ellenborough, Glen Haven, Hazel Green, Harrison, Jamestown, Lima, Paris, Platteville, Potosi, Smelser, Waterloo, and the villages of Cassville, Cuba City, Hazel Green, Potosi, and the city of Platteville. Population in 1900—19,692. (Changed by apportionment of 1901 to First district; population and territory unchanged.)

S. E. SMALLEY (Rep.), of Cuba City, is a lawyer, born at Marengo, Ill., June 25, 1866; educated in common schools of Grant county and a Detroit, Mich., law school, from which he graduated Oct. 1, 1894. He has been town clerk two years and supervisor for the village of Cuba City five years. In 1900 he was elected to the assembly by 2,645 votes, against 1,739 for Morton Eastman (Dem.), and 93 for E. Witherby (Pro.).

**GREEN COUNTY.** Population, 1900—22,719. (Unchanged by apportionment of 1901.)

A CLARKE DODGE (Rep.), of Monroe, was born Nov., 1834, in the town of Barre, Vt., and was educated in the common schools and Barre Academy. He came to Monroe, Wis., in 1855, and his business is dealing in lumber, grain and coal. He was five times schairman of the Board of Supervisors of Green county; delegate to the Republican National convention in 1884; presidential elector on the Republican ticket in 1888; member of the board of education in Monroe twenty-five years, most of the time its chairman. He was elected to the assembly in 1898, and was appointed to the committee on cities. In the election of 1900 Mr. Dodge received 2,892 votes, against 1,881 for Henry Hoehn (Dem.), and served as chairman of the committee on Military Affairs and member of the committee on Cities.

**GREEN LAKE COUNTY.** Population, 1900—15,797. (Unchanged by apportionment of 1901.)

WILLIAM J. MIDDLETON (Rep.), of Berlin, was born Aug. 11, 1852, in the city of Berlin, Green Lake county. He received his education in the common and high schools of the city of Berlin, and is by occupation a farmer. He was elected chairman of the Board of supervisors of his town in 1883, and has been chosen to that position each year since. He has also been one of the directors of the Berlin National bank since its organization. He was elected to the assembly in 1898, and was re-elected in 1900, receiving 1,868 votes, against 1,615 for Frank W. Teske (Dem.), 148 for George W. Merton (Ind.), and 2 for Lorenzo Patterson (Pro.).

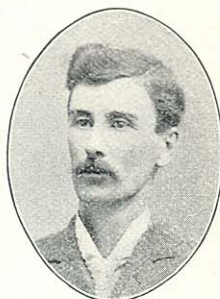

Sherman E. Smalley.



A. Clarke Dodge.



Wm. J. Middleton.



Bjorn Holland.

IOWA COUNTY. Population, 1900—23,114. (Unchanged by apportionment of 1901.)

BJORN HOLLAND (Rep.), of Hollandale, was born in Norway, July 5th, 1841. In 1846 he came with his parents to America and located in La Grange, Walworth county. Six months later the father died. Then began a struggle with the widow and children. In summers the boy worked for farmers; in winters he attended the district school of the neighborhood. In 1861-2-3 he attended for a portion of each year the Albion Academy, in Dane county. He taught district schools for nine terms, and was principal of a private school in Chicago in 1865-9-'70 and '71. In 1865, as one of the firm of Holland Bros., he became interested in merchandising at Moscow and Adamsville. In that business he continued until 1882. Since then he has been a farmer, merchant and stock dealer, living in the new village of Hollandale, a place named after him. He was elected to the assembly in 1898, and again in 1900 by 3,118 votes to 1,902 for Josephus Bailey (Dem.), and 202 for John B. Parnley (Pro.).



Edwin A. Miller.

JACKSON COUNTY. Population, 1900—17,466. (Unchanged by apportionment of 1901.)

E. A. MILLER (Rep.), of Hixton, was born in McHenry Co., Ill. When 9 years of age he came to Wisconsin with his parents, who settled at Alma Centre, Jackson county. His education was acquired in the common and graded schools. He graduated from La Crosse Business college in 1873. Was in the employ of a large lumber company in La Crosse until 1877, when he went to Alma Centre and engaged in the hardware business with his brother. In 1884 the company started a hardware store and lumber yard, which the subject of this sketch has general supervision of. He has served his town as clerk and chairman, and was chairman of the Jackson county. His education was acquired in the com- delegate to the last National Republican convention at Philadelphia and has always been active in Republican party work. He was elected to the assembly in 1900 by 2,622 votes, against 702 for Chas. Gansel (Dem.), and 2 scattering.

#### JEFFERSON COUNTY.

First District. The towns of Cold Springs, Concord, Farmington, Hebron, Ixonia, Palmyra, Sullivan and Watertown, and the village of Palmyra, and the 1st, 2d, 3rd, 4th and 7th wards of the city of Watertown. Population, 1900—16,712. (Changed by apportionment of 1901. Population of new district, 17,377.)



George J. Kern.

GEORGE J. KERN (Dem.), of Rome, Jefferson county, was born in the town of Herman, Dodge county, April 6, 1850. He is a farmer, educated in public and parochial schools. He moved to the town of Sullivan, Jefferson county, in 1868. He has been assessor of the town of Sullivan two years, supervisor two years and is now in his seventh year as member of the County board. He has been president of the Sullivan Mutual Fire Insurance company several terms, president of the Rome Dairy company two years, its secretary and treasurer five years and school clerk of his district twenty-one years. He was elected to the assembly by 2,081 votes, against 1,656 for Gustav Buchheit (Rep.).



LANGLADE, FLORENCE AND FOREST COUNTIES.  
Population, 1900—17,146. (Unchanged by apportionment of 1901.)

LEROY E. MCGILL (Rep.), of Florence, was born in the village of Rural, Waupaca county, Dec. 12, 1868. He was educated in common and high school of Waupaca, and graduated from Illinois College of Law May 28, 1898. He was register of deeds for Vilas county in 1897-98 and was elected to the assembly in 1900 by 2,460 votes, against 1,346 for John McGreer (Dem.).



Leroy E. McGill.

LINCOLN AND TAYLOR COUNTIES. Population, 1900—27,531. (Changed by apportionment of 1901. District now Price and Taylor. Population—20,368. Lincoln made one district.)

EDWARD W. WHITSON (Rep.), of Tomahawk, Lincoln county, elected to the assembly in 1900 by 3,356 votes, against 2,829 for M. W. Ryan (Dem.), was born in Queens county, N. Y., April 1, 1851, and came to Wisconsin with his parents the same year. They settled in Marquette county, where he grew up and attended the common schools, and completing his education at an academy in Madison. After living at other points in Lincoln county some years he settled in Tomahawk in 1889, engaging in mercantile and lumber business. He has been mayor of Tomahawk and a member of the Tomahawk school board five years and was a delegate to the Republican State convention of 1900.



Edward W. Whitson.

#### MANITOWOC COUNTY.

First District. The towns of Cato, Centerville, Liberty, Manitowoc, Manitowoc Rapids, Meeme, Newton, and the city of Manitowoc. Population, 1900—22,068. Changed by apportionment of 1901. Cato town omitted. Population of new district—20,343.)

JOSEPH WILLOTT, JR. (Rep.), of Manitowoc, was born June 29, 1855, at Oldbury, Worcestershire, England. He came to America in 1867, and resided at Mishawaka, Ind., till 1872, when he came to Wisconsin, settling at Manitowoc. He was educated in the common schools of England and America. His occupation is manufacturing edged tools; has been a member of the board of supervisors of Manitowoc county, and alderman of Manitowoc from 1887 to 1899, except the year 1893. He was elected to the assembly in 1898, and re-elected in 1900, receiving 2,435 votes, against 2,094 for Fred C. Schoch (Dem.), and 28 for Fred Luebke (Soc.-Dem.).



Joseph Willott, Jr.

MANITOWOC—Second district. The towns of Coopers-town, Eaton, Franklin, Gibson, Kossuth, Maple Grove, Mishicot, Rockland, Schleswig, Two Creeks, Two Rivers, and the villages of Kiel and Reedsville, and the city of Two Rivers. Population in 1900—20,175. (Changed. Town of Cato added. Population of new district—21,918.)

JONAS GAGNON (Dem.), of Two Rivers, was born in the town of Dunham, Canada, Aug. 31, 1846. He came with his parents to Wisconsin in 1848, settling at Two Rivers, where he was educated. He is a merchant and manufacturer. In early life he taught school seven



Jonas Gagnon.





Alfred Cook.

years, and was captain of a tug on Lake Michigan nine years; was an alderman of his city, supervisor nine years, and school commissioner five years. He was elected to the assembly in 1898, and again in 1900, receiving 2,218 votes to 1,764 for Wm. Schmidt (Rep.).

## MARATHON COUNTY.

First District. The towns of Bergen, Berlin, Brighton, Cassell, Cleveland, Day, Eau Pleine, Emmett, Frankfort, Halsey, Hamburg, Holton, Hull, Johnson, Maine, Marathon, McMillan, Mosinee, Rib Falls, Reitbrock, Spencer, Stetting and Wein, and the villages of Marathon City, McMillan and Mosinee, and the east ward of the city of Colby. Population, 1900—21,559. (Unchanged by apportionment of 1901.)

ALFRED COOK, of Unity, was born in Lloyd town, Canada West, Oct. 4, 1850, and came to Wisconsin with his parents in 1854, settling on a farm in Calumet county, where he grew up and attended the public schools, later attending High school in Fond du Lac. In 1871 he went to Marathon county, bought land and cleared a farm, giving some attention to lumber business while the timber of that county lasted. He is now engaged in raising high grade livestock on his farm. He has been postmaster, president of the town board and director of the high school in Unity. Mr. Cook has always affiliated with the Republican party until the last four years, when he chose to act independently in politics and was elected to the assembly in 1900 on the Democratic ticket, receiving 2,069 votes, against 2,065 cast for G. E. Vandercook.



Herman Miller.

MARATHON—Second District. The towns of Easton, Eldron, Harrison, Hewitt, Knowlton, Kronenwetter, Norrie, Pike Lake, Plover, Texas, Wausau and Weston, and the city of Wausau. Population in 1900—21,697. (Unchanged by apportionment of 1901.)

HERMAN MILLER (Rep.), of Wausau, is a retired hotel-keeper. He is a native of Germany, was born Nov. 11, 1833, and came to Wisconsin April 6, 1856. He received a High school education in Germany and has occupied responsible positions in Marathon county. He was register of deeds from 1865 to 1871, assistant supervisor 1872 to 1889 and chairman of the Board of supervisors in 1876. He was supervisor of the Twelfth United States census for the Eighth Wisconsin district in 1900, and was elected to the assembly by 2,538 votes, against 1,821 for John Miller (Dem.).



Frederick M. Price.

MARINETTE COUNTY. Population, 1900—30,822. (Marinette county now two districts. See new apportionment following biographies and preceding index.)

FREDERICK M. PRICE (Rep.), of Peshtigo, elected to the assembly in 1900 by 4,139 votes, against 1,650 for Frank Stock (Dem.), was born in the town of Peshtigo, Marinette county, Feb. 10, 1858. He is of German parentage, was educated in the public schools and is a farmer. He has been several years a member of the board of supervisors of the town of Grover, also a member of the school board and has been deputy game war-



den two terms. He operates a large farm and has always taken an active part in all movements for the development of agricultural interests in his county.

#### MILWAUKEE COUNTY.

First District. The 1st, 3d and 7th wards, Milwaukee. Population in 1900—22,080. (Changed by apportionment of 1901. See new apportionment following biographies. Now wards 1 and 18.)

FRANCIS B. KEENE (Rep.), was born in Milwaukee, Dec. 11, 1856. After attending private schools there, he was four years, 1871 to 1875, at Racine College, and then entered Harvard College, from which he was graduated in 1880, in the same class with Vice-President Roosevelt. For several years after leaving college he was on the engineer corps of the C., M. & St. P. R. R., occupied in locating and building extensions to that system. He resigned his position there to enter the coal business in Milwaukee, in which he was long engaged. In recent years he has been active in newspaper and other literary work and has long been identified with the national work for improved municipal government. He was secretary of the Milwaukee Carnival association that celebrated the semi-centennial of Wisconsin in 1898. He is a trustee of Milwaukee-Downer college. He was elected to the assembly in November, 1898, and again in 1900, receiving 2,484 votes, against 2,446 cast for Thomas F. Ramsey (Dem.), and 100 for David White (Soc.-Dem.). In each session of the legislature Mr. Keene was made chairman of the committee on cities.



Francis B. Keene.

MILWAUKEE—Second District. The 2d and 4th wards of the city of Milwaukee. Population in 1900—20,588. (Changed by apportionment of 1901. Now wards 2 and 6.)

MAURICE A. McCABE (Dem.), of Milwaukee, is a lawyer. He graduated from the Law department of the University of Wisconsin in 1896. He was born in Milwaukee April 25, 1872, and obtained his earlier education in private schools of the city, graduating from Marquette College with the degree of A. M. in 1892. He was elected to the assembly, receiving 2,549 votes, against 2,186 for M. Laffey (Rep.), 284 for Fred Weingard (Soc.-Dem.), and 101 for E. C. Notbohm (Ind.).



Maurice A. McCabe.

MILWAUKEE—Third District. The towns of Franklin, Oak Creek and Lake, and the villages of Cudahy and South Milwaukee, and the 17th ward of the city of Milwaukee. Population in 1900—23,972. (Changed, town of Franklin omitted. Population now—22,236.)

LEVI A. MINER (Rep.), of South Milwaukee, a native of Pennsylvania, born at Mauch Chunk, April 5, 1854, and educated in public schools, was elected to the assembly in 1900 by 2,363 votes, against 1,590 for W. W. Scott (Dem.), and 164 for George Landwehr (Soc.-Dem.). When 10 years old Mr. Miner set out to learn the printer's trade and make his own way in the world. He learned his trade in Mauch Chunk and worked at it many years in different parts of the country. He came to Milwaukee in 1884 and for some years held positions



Levi A. Miner.





August Zinn.

of responsibility in the mechanical departments of newspaper offices. Soon after the founding of the new town of South Milwaukee, in 1892, he established the South Milwaukee Journal there, and in company with T. J. Russell, his father-in-law, still publishes it. Mr. Miner's push and persistent efforts have made it one of the liveliest semi-weekly papers in Wisconsin. His efforts have also had much influence in making the young city solidly Republican. He is a Mason, a hustling Republican and a non-seeker of office. He received the largest majority ever given a candidate for assembly in his district.

**MILWAUKEE—Fourth District.** The 15th and 16th wards of the city of Milwaukee. Population in 1900—22,346. (Unchanged by apportionment of 1901.)

**AUGUST ZINN** (Rep.), 2619 Prairie St., Milwaukee, was born April 23, 1859, in Milwaukee, and was educated in the public school of the second ward. His business is that of a wholesale jeweler, and he has always made Milwaukee his home. He was elected to the assembly in 1898, and in 1900 was re-elected by 2,865 votes, against 1,930 for Max W. Noll (Dem.), and 216 for Carl Barkman (Soc.-Dem.).



Fred Esau.

**MILWAUKEE—Fifth District.** The 5th and 12th wards of the city of Milwaukee. Population in 1900—23,247. (Unchanged by apportionment of 1901.)

**FRED ESAU** (Dem.), of Milwaukee, is a druggist, born in his home city May 25, 1852. He was educated in the German-American Academy and the Spencerian Business College of Milwaukee, and began business as a druggist when he was 18 years old. During 1885, '86 and '87 he served on the Milwaukee school board, representing the Fifth ward, and was chairman of the Committee on Finance two years. In 1896 he was appointed one of the trustees of the Emergency hospital and still holds that position, having been reappointed in 1899. When the Milwaukee county civil service board was established by law in 1896 he was appointed a member of that board and is still a member. He was elected to the assembly in 1900 by 2,220 votes, against 2,182 for Thomas J. Borland (Rep.), and 357 for H. A. Protovi (Soc.-Dem.).

**MILWAUKEE—Sixth District.** The 6th and 18th wards of the city of Milwaukee. Population, 1900—27,578. (Changed. Now wards 3, 4 and 7. Population—23,270.)



Francis M. Eline.

**FRANCIS M. ELINE** (Dem.), of Milwaukee, was born May 1, 1871, in the First ward of the city of Milwaukee. He was educated in a private school and Marquette College in Milwaukee. After graduating from the latter institution he went to Georgetown University, Washington, D. C., where he received the degree of A. M., in course; also attended the Georgetown University law school, obtaining the degree of LL. B. in 1894. Was admitted to the bar in Wisconsin in 1894, but returned to Georgetown University for a post graduate law course, attaining the degree of Master of Law in 1895. The city of Milwaukee has always been his home, and he has



been engaged in active practice of the law since 1895. He was elected to the assembly in 1898, and again in 1900, when he received 2,705 votes against 2,595 for Richard B. Ramien (Rep.), and 267 for Emil Fischer (Soc.-Dem.).

**MILWAUKEE—Seventh District.** Towns of Greenfield and Wauwatosa, and the city of Wauwatosa. Population in 1900—18,908. (Changed. Franklin town added. Population—17,804.)

**FREDERICK HARTUNG** (Rep.), of Wauwatosa, was born July 30, 1857, at Wauwatosa, and received his education in the common schools of that town and the German-English Academy in Milwaukee. He is a farmer and was treasurer of the town of Wauwatosa in the year 1888, was elected assessor of said town in 1893-4-5, elected chairman of the Board of Supervisors of the town in 1896, and re-elected in 1898-1900. He was elected to the assembly in 1898 and re-elected in 1900, receiving 2,912 votes, against 971 for Peter J. Mackedon (Dem.).



Fred Hartung.

**MILWAUKEE—Eighth District.** The 8th ward of the city of Milwaukee. Population, 1900—19,322. (Now wards 8 and 23, same territory.)

**REINHOLD F. THIESSENHUSEN** (Rep.), of Milwaukee, was born in Milwaukee Nov. 17, 1864, and was educated in the public schools of that city, which has always been his home. His business is that of a carpenter and contractor. He was elected to the assembly in 1898, and in 1900 was re-elected by 2,411 votes, against 1,576 for G. Schoener (Dem.), and 213 for Fred H. Laist (Soc.-Dem.).



R. F. Thiessenhusen.

**MILWAUKEE—Ninth District.** The 9th ward of the city of Milwaukee. Population in 1900—17,653. (Unchanged by apportionment of 1901.)

**JOHN C. KAREL** (Dem.), of Milwaukee, was born in Schuyler, Neb., Feb. 28, 1873, and came to Wisconsin in 1874. He is a lawyer, educated in the ward and High schools of Kewaunee and the University of Wisconsin, graduating in the Law Course in 1895. He was one of the organizers and was vice president of the University Democratic Club, 1892 to 1895, and was sergeant-at-arms of the Democratic state convention in 1900. In his election to the assembly he received 1,591 votes, against 1,502 for Ben Van Echteren (Rep.), and 405 for John Hayman (Soc. Dem.).



John C. Karel.

**MILWAUKEE—Tenth District.** The 10th ward of the city of Milwaukee. Population in 1900—17,024. (Unchanged by apportionment of 1901.)

**GEORGE RANKL** (Rep.), of Milwaukee, is a house painter and decorator, born in the ward which he was chosen to represent in the assembly Feb. 28, 1867. He was educated in the district school of his own ward, which he also represented on the Republican campaign committee of 1900. He was elected by 1,740 votes, against 1,232 for A. C. G. De Heus (Dem.), and 338 for F. J. Kreil (Soc. Dem.).



George Rankl.





Herman Pomrening.

MILWAUKEE—Eleventh District. The 11th ward of the city of Milwaukee. Population in 1900—21,903. (Unchanged by apportionment of 1901.)

HERMAN J. POMRENING (Rep.), of Milwaukee, was educated in the Milwaukee public schools and is in the restaurant business, which he has conducted during the last ten years. Prior thereto he was employed many years in the claims department of the C., M. & St. P. Railway company. He was elected to the assembly by 1,805 votes, against 1,551 for Adam J. Knapp (Dem.), and 343 for Fred Schoen (Soc. Dem.).



Charles Barker.

MILWAUKEE—Twelfth District. The 19th and 20th wards of the city of Milwaukee. Population in 1900—37,083. (Changed. Now wards 19 and 22. Population—20,231.)

CHARLES BARKER (Rep.), of Milwaukee, is in the insurance business. He was born in England Nov. 15, 1849, and came to Wisconsin in 1876. He was educated in common and private schools in England. He is a miller by trade, came to this country in 1872 and worked at his trade several years. From 1878 to 1890 he was a Methodist preacher, which line of work he quit and took up insurance. He was elected to the assembly by 3,505 votes, against 2,241 for W. A. Yunker (Dem.), and 1,040 for Charles A. Blodgett (Soc. Dem.).



Henry J. Soltwedel.

MILWAUKEE—Thirteenth District. The 13th ward of the city of Milwaukee. Population in 1900—17,026. (Unchanged by apportionment of 1901.)

HENRY J. SOLTWEDEL (Rep.), of Milwaukee, was born Aug. 4, 1859, at Beuthen, Germany. He came with his parents to this country in 1868, settling in the Thirteenth ward of the city of Milwaukee, receiving his education in the public and parochial schools of that city. Since 1873 his occupation has been that of a barber, and for thirteen consecutive years he was proprietor of the Schlitz hotel barber shop. He was elected to the assembly in 1898, and again in 1900, receiving 1,623 votes, against 1,232 for Ernest Leidel (Dem.), and 271 for Henry Harbicht (Soc. Dem.).



August M. Gawin.

MILWAUKEE—Fourteenth District. The 14th ward of the city of Milwaukee. Population in 1900—20,651. (Unchanged by apportionment of 1901.)

AUGUST M. GAWIN (Dem.), of Milwaukee, was born Aug. 27, 1869, in Posen, Germany, and was educated in the Milwaukee public and parochial schools; came with his parents to Milwaukee April 20, 1872, and has resided there since; is an artist by profession and is engaged in the art glass business. He was elected to the assembly in 1896 and 1898, and for the third time in 1900, receiving 2,013 votes, against 872 for C. Matuszewski (Rep.), and 129 for J. Reidenbach (Soc. Dem.).



**MILWAUKEE**—Fifteenth District. The towns of Granville, Milwaukee and the villages of Whitefish Bay and North Milwaukee, and the 21st ward of the city of Milwaukee. Population in 1900—20,613. (Unchanged by apportionment of 1901.)

**J. E. NORTON** (Rep.), of the town of Granville, whose home postoffice address is Station B, R. F. D. Route 1, Milwaukee, was born in Mayville, Dodge county, May 25, 1866. He is a farmer and was educated in public schools. He has been a director in the Granville, Germantown and Menomonie Insurance company, school district clerk nine years and was census enumerator of his town in 1900. His election to the assembly was by 1,933 votes, against 1,080 for H. E. Chase (Dem.), and 398 for J. Heller (Soc. Dem.).



John E. Norton.

**MONROE COUNTY.** Population, 1900—28,103. (Unchanged by apportionment of 1901.)

**E. R. JONES** (Rep.), of Sparta, is a native of Wales. He came to Wisconsin in 1849, settled in Monroe county and pursued farming until 1884. He was six years a member of the Monroe County board. In 1884 he was elected sheriff of that county, and was elected to the same office again in 1888. In 1891 he moved to Sparta and engaged in hotel business, which he continued until 1898. In 1900 he was elected to the assembly, receiving 3,564, against 2,439 for John Cramer (Dem.).



Evan R. Jones.

**OCONTO COUNTY.** Population, 1900—20,874. (Unchanged by apportionment of 1901.)

**HENRY JOHNSON** (Rep.), of Suring, was born in Denmark Dec. 2, 1854, where he received a common school education, and came to America in 1873, settling in Oshkosh, where he remained until 1879. He then bought land in the town of How, Oconto county, to which he moved and engaged in farming and lumbering. During the last three years he has also conducted a general warehouse and real estate business at Suring. He has been chairman of the town board two years and town treasurer nine years. In the election of 1900 he received 2,632 votes for the office of assemblyman, against 1,246 for Peter D. Levy (Dem.).



Henry Johnson.

**ONEIDA, PRICE AND VILAS COUNTIES.** Population, 1900—22,910. (Changed by apportionment, 1901. See new apportionment following biographies.)

**NATHAN E. LANE** (Rep.), of the city of Phillips, Price county, who was elected to the assembly in 1900 by 4,714 votes, against 1,768 for Oscar F. Darwin (Dem.), and 127 for Griffith Davis (Pro.), was born in the town of Oases, Waushara county, Sept. 8, 1862. He has held the positions of town treasurer, cashier of the Bank of Dorchester, Clark county, cashier of the State Bank of Phillips, of which he is a stockholder and director, and is at present mayor of the city of Phillips. He is also engaged in fire insurance business. His education was obtained in the schools of Waushara county.



Nathan E. Lane.



## OUTAGAMIE COUNTY.



Warren L. Root.

First District. The towns of Center, Dale, Ellington, Grand Chute, Greenville and the city of Appleton. Population in 1900—22,068. (Changed. Bovina town added. Population—23,102.

W. L. ROOT (Rep.), of Appleton, was born in Jefferson county, N. Y., March 4, 1837, and came to Wisconsin Dec. 16, 1858. He was educated in the district schools of Jefferson county, N. Y.; is a farmer and produce shipper. He has been treasurer and clerk of his town and was elected to the assembly by 2,421 votes, against 2,102 for David Zehner (Dem.).



David Hodgins.

OUTAGAMIE—Second District. The towns of Black Creek, Bovina, Buchanan, Cicero, Deer Creek, Freedom, Hortonville, Kaukauna, Liberty, Maine, Maple Creek, Osborn, Seymour, and the village of Hortonville, and the cities of Kaukauna and Seymour, and the 3d ward of the city of New London. Population in 1900—24,179. (Changed. Bovina town omitted. Population of district—23,145.)

DAVID HODGINS (Rep.), of Hortonville, is a farmer, born in Canada Dec. 30, 1850, educated there and came to Wisconsin in 1865. He has been supervisor of his town four terms and was elected to the assembly in 1900 by 2,574 votes to 2,206 for Luther Lindauer (Dem.).

OZAUKEE COUNTY. Population, 1900—16,363. (Unchanged by apportionment of 1901.)



Herman Schellenberg.

H. SCHELLENBERG (Dem.), of Horns Corners, was born Aug. 18, 1842, in Saxe Altenberg, Germany, where he was educated in the public schools, coming to the United States in 1855. He was employed for three years as clerk in New York City, came to Wisconsin in 1859 and worked as a blacksmith's apprentice until 1861, when he went to Lake Superior copper regions, where he worked in the mines until 1865. He then operated a farm in the town of Trenton, Washington county, until 1872, and then opened a general store and hotel at Horns Corners, which he still conducts. He was a supervisor of the town of Trenton in 1866 and 1867 and of the town of Cedarburg in 1872 and 1873, and chairman of that town in 1878 and 1879. He has been town clerk since 1885, justice of the peace twenty-four years and postmaster of Horns Corners postoffice since its establishment in 1875. He is secretary of the Cedarburg Driving association. He was elected to the assembly in 1894, again in 1896 and in 1900, receiving 1,673 votes, against 1,589 for P. L. Pieron (Rep.).



Harry J. Park.

PIERCE COUNTY. Population, 1900—23,943. (Unchanged by apportionment of 1901.)

HARRY J. PARK (Rep.), of Spring Valley, was born in the town of Trimbell, Pierce county, Dec. 24, 1868. He acquired education in the schools of that county and in Cambridge, Mass. He is engaged in mercantile business, was elected village clerk of Spring Valley in 1899, village president in 1900 and to the assembly by 3,154 votes, against 1,076 for William F. Gearing (Dem.).



## PORTAGE COUNTY.

First District. The towns of Carson, Eau Pleine, Hull, Sharon, and the city of Stevens Point. Population in 1900—15,809. (Changed. Portage county now one district.)

WILLIAM F. COLLINS (Dem.), of Stevens Point, is a lawyer, educated in common and high schools and the University of Wisconsin. He was born in Stevens Point in 1869, was engrossing clerk of the state assembly in the session of 1891, clerk of the senate Judiciary committee, session of 1893, and member of the Board of Education of Stevens Point 1896 to 1898. He was elected to the assembly in 1900 by 1,736 votes to 1,314 for Augustus Oesterle (Rep.).



William F. Collins.

PORTAGE—Second District. The towns of Alban, Almond, Amherst, Belmont, Buena Vista, Grant, Larnark, Linwood, New Hope, Pine Grove, Plover and Stockton. Population in 1900—13,674. (Changed. Portage county now one district.)

FRED J. (Josiah Frederick) FROST (Rep.), of Almond, Portage county, was born in that town and county, May 20, 1858. He attended the district school, the high schools of Berlin and Oshkosh and the Oshkosh Normal school, after which he taught school a number of winters. He is a farmer, does a general insurance business and deals in farm implements. He was a member of the assembly of 1899 and was elected again in 1900 by 1,953 votes to 965 for John Frederick (Dem.).



Fred J. Frost.

## RACINE COUNTY.

First District. The 1st, 2d, 3d, 4th, 5th and 6th wards of the city of Racine. Population in 1900—24,807. (Unchanged by apportionment of 1901.)

JOHN W. OWEN (Rep.), of Racine, is a lawyer, born in Racine Jan. 17, 1862, educated in common schools of Racine, McMynn's academy and the State University Law school. When 17 years old he entered a shop and was a machinist ten years. He entered the University Law school in 1896, graduated in 1898 and has since enjoyed a lucrative practice in Racine. He was elected to the assembly in 1900 by 3,351 votes, against 2,201 for J. H. Korzelius (Dem.), and 171 for W. Cahoon (Pro.).



Jno. W. Owen.

RACINE—Second District. The towns of Burlington, Caledonia, Dover, Mt. Pleasant, Norway, Raymond, Rochester, Waterford, Yorkville, Union Grove, and the 7th ward of the city of Racine. Population in 1900—20,837. (Unchanged by apportionment of 1901.)

GEORGE ELA (Rep.), of Rochester, was born in the town in which he resides, Oct. 11, 1868. He was educated in the Rochester Seminary, graduating from that school in 1887, and from the University of Wisconsin in 1894. His business is that of a dairyman and stock raiser; he held the office of supervisor of the town of Rochester in 1895, '96, '97, '98 and '99 and was chairman of the county board of supervisors of Racine county in 1896, 1897, 1898 and 1900. He was elected to the assembly in 1898, and again in 1900 by 2,372 votes, against 1,821 for E. F. Rakow (Dem.), and 121 for W. E. Tucker (Pro.).



George Ela.



**RICHLAND COUNTY.** Population, 1900—19,483. (Unchanged by apportionment of 1901.)

**JOHN H. BABB** (Rep.) is a farmer residing in the town of Sylvan (Sabin P. O.), Richland county. He was born in that town Aug. 10, 1860, and obtained his education in the common schools. He was elected chairman of the town board in the spring of 1894, and at the November election following was elected treasurer of Richland county, to which office he was re-elected in 1896. Nov. 6, 1900, he was elected member of the assembly, receiving 2,558 votes, against 1,502 cast for George Jameson (Dem.), and 259 for John Maley (Pro.).



John H. Babb.

#### ROCK COUNTY.

**First District.** The towns of Janesville, La Prairie and Rock, and the city of Janesville. Population in 1900—16,218. (District changed. See new apportionment, following biographies.)

**CHARLES L. VALENTINE** (Rep.), of Janesville, was born in Genesee county, N. Y., Oct., 1846, came to Wisconsin in 1849 and was educated in the Janesville schools. He is an abstractor of titles, was register of deeds for Rock county twenty years, 1875 to 1895, and secretary of the Wisconsin Commission of Fisheries fourteen years. He was a member of Co. E, Fifth Wisconsin Inf. in the war of the Rebellion and lost his right foot in the battle at Spottsylvania C. H., Va., May 12, 1864. He was elected to the assembly in 1900 by 2,064 votes to 1,350 for William Brinkman (Dem.), and 93 for W. J. Knights (Pro.).



Charles L. Valentine.

**ROCK—Second District.** The towns of Bradford, Center, Fulton, Harmony, Johnstown, Lima, Magnolia, Milton, Porter and Union, and the city of Evansville, and the city of Edgerton. Population in 1900—16,329. (District changed. See new apportionment, following biographies.)

**ALMERON EAGER** (Rep.), of Evansville, is a retired farmer and merchant. He was born in Sangerfield, Oneida county, N. Y., March 14, 1838, and came to Wisconsin in November, 1854. He has been town treasurer eight years, trustee for the village of Evansville one year, president of the village three years, and supervisor of the First ward of the city of Evansville five years. He was elected to the assembly in 1900 by 2,670 votes, against 911 for Daniel Rodgers (Dem.), and 170 for John Stockman (Pro.).



Almeron Eager.

**ROCK—Third district.** The towns of Avon, Beloit, Clinton, Newark, Plymouth, Spring Valley, Turtle, and the village of Clinton and the city of Beloit. Population in 1900—18,656. (District changed. See new apportionment, following biographies.)

**HALVOR CLEOPHAS** (Rep.), of Beloit, is a farmer of common school education. He was born in Norway July 21, 1842, and came to Wisconsin in 1843. He has served twelve years as chairman of the town board of Newark, Rock county, and was elected to the assembly by 3,411 votes to 894 for John Burns (Dem.), and 137 for J. B. Smith (Pro.).



Halvor Cleophas.



ST. CROIX COUNTY. Population, 1900—26,830. (District unchanged by apportionment of 1901.)

HENRY ANDERSON (Rep.), of the village of Baldwin, was born in Norway in 1855 and came to Wisconsin in June, 1873. His education was obtained in private schools and in an academy in Norway and finished at Madison, Wis. He is a lawyer, was postmaster at Baldwin during the Harrison administration, has been chairman of the St. Croix county board and has held numerous other local offices. He was elected to the assembly Nov. 6, 1900, by 3,048 votes, against 2,467 for Peter A. Anderson (Dem.).



Henry Anderson.

#### SAUK COUNTY.

First District. The towns of Baraboo, Delton, Dellona, Excelsior, Fairfield, Freedom, Greenfield, Merrimac, Prairie du Sac, Sumpter, and the villages of Ableman, North Freedom, Prairie du Sac and Sauk City, and the city of Baraboo. Population in 1900—16,905. (Unchanged by apportionment of 1901.)

FRANKLIN JOHNSON (Rep.), of Baraboo, was born in Greenfield, Milwaukee county, Wis., in 1849; was educated in the public schools and the home; taught school several terms. In 1881 he moved to Baraboo and engaged in fruit growing. In 1884 and 1885 he was clerk of the town of Baraboo; was re-elected in 1892, since which time he has held the position continuously; was the originator of "Johnson's Index system for tax collectors," in use in many counties of this state; has been secretary of Baraboo Farmers' Mutual Insurance company for the past four years and president of the State Horticultural society for the past two years. He was elected to the assembly in 1900, receiving 2,243 votes, against 1,232 for T. W. English (Dem.), and 148 for O. E. Stone (Pro.).



Franklin Johnson.

SAUK—Second District. The towns of Bear Creek, Franklin, Honey Creek, Ironton, La Valle, Reedsburg, Spring Green (including village of Spring Green), Troy, Washington, Westfield, Winfield, Woodland, and the village of La Valle and the city of Reedsburg. Population in 1900—16,101. (Unchanged by apportionment of 1901.)

EVAN W. EVANS (Dem.), of Spring Green, is a native of Wales and came to Wisconsin in 1849. He obtained a common school and academic education in Sauk county and is a farmer and dealer in live stock. He was a member of the Sixth Wisconsin Battery, Light artillery, from Sept., 1861, to Oct., 1864, and participated in all battles and campaigns in which the battery took part, among them the siege at Island No. 10, siege and battle of Corinth, the Holly Springs and Vicksburg campaigns, the battles at Raymond, Black River, Jackson and Champion Hills, to the final siege and capture of Vicksburg and Sherman's march to Atlanta. He was a member of the assembly in 1885 and 1887 and was elected to it again in 1900 by 1,835 votes, against 1,553 for J. A. Stone (Rep.), and 104 for H. B. Hemmerly (Pro.).



Evan W. Evans.



**SHAWANO COUNTY.** Population, 1900—27,475. (District unchanged by apportionment of 1901.)



Jonas Swenholt.

**JONAS SWENHOLT** (Rep.), of Shawano, was born in the town of Oconomowoc, Waukesha county, Dec. 20, 1856, where his parents settled when coming to this country from Norway in 1844. In 1863 the family moved to Waupaca county, where the subject of this sketch grew up on a farm, where he remained until 1880, when he started in mercantile business in Wittenberg, Shawano county, where he also conducted a sawmill and dealt in lumber. He was postmaster at Wittenberg two terms, under Hayes and Harrison. He also filled the offices of town clerk, town treasurer, village treasurer and village supervisor. In 1894 he was elected register of deeds for Shawano county, and was re-elected to that office in 1896. Since 1898 he has been in real estate business and was elected to the assembly in 1900 by 3,243 votes, against 1,505 for H. R. McComb (Dem.).



Martin O. Galaway.

#### SHEBOYGAN COUNTY.

**First District.** The 1st, 2d, 3d, 4th, 5th and 8th wards of the city of Sheboygan. Population in 1900—17,907. (Changed. Sheboygan county now two districts.)

**MARTIN O. GALAWAY** (Rep.), of Sheboygan, was born Dec. 27, 1862, in the village of Sheboygan Falls, receiving his education in the public schools of that place, and is a wholesale dealer in butter and eggs. He was elected to the assembly in 1898, and again in 1900, receiving 1,871 votes, against 1,478 for Carl Ziller (Dem.), and 512 for Edward Mahanke (Soc. Dem.).



George Spratt.

**SHEBOYGAN—Second District.** The towns of Holland, Herman, Mosel, Sheboygan, Sheboygan Falls and Wilson, and the village of Sheboygan Falls, and the 6th and 7th wards of the city of Sheboygan. Population in 1900—16,681. (Changed. Sheboygan county now two districts.)

**GEORGE SPRATT** (Rep.), of Sheboygan Falls, was born in Boston, England, June 30, 1844, and came to Wisconsin in 1851, settling in Sheboygan county. He obtained a common school education, learned the trade of a carpenter and followed contracting and building until 1874, when he engaged in manufacturing, and is still engaged in that business. He served in the war of the Rebellion as commissary of Company F, Forty-eighth Wisconsin regiment, and has occupied numerous offices in town and village governments. He was elected to the assembly in 1886 and served as chairman of the Committee on Enrolled Bills. He was elected to the assembly again in 1900 by 1,736 votes, against 1,462 cast for H. S. Klemms (Dem.), and 36 for L. F. Muir (Soc. Dem.).



Henry Krumrey.

**SHEBOYGAN—Third District.** The towns of Greenbush (including the village of Greenbush), Lima, Lyndon, Mitchell, Plymouth, Rhine, Russell, Scott and Sherman, and the village of Elkhart Lake and the city of Plymouth. Population in 1900—15,757. (Changed. Sheboygan county now two districts.)

**HENRY KRUMREY** (Rep.), of Plymouth, was born in the town of Plymouth, Sheboygan county, Wis., Feb. 3,



1852, and was educated in the public schools and German private schools of Plymouth; is a farmer and live stock dealer. He has held the offices of town treasurer and supervisor and was chairman of the Town board for two years. He is president of the school board of Plymouth High school, and has been for the last fifteen years. In 1900 he was the republican nominee for presidential elector for the fifth congressional district, but resigned upon being nominated for the assembly. He was elected to the assembly in 1900, receiving 2,097 votes, against 1,372 votes cast for J. J. Crosby (Dem.), and 36 votes for J. A. Zinkgraf (Soc. Dem.).



Eugene F. Clark.

TREMPEALEAU COUNTY. Population, 1900—23,114.  
(Unchanged by apportionment of 1901.)

EUGENE F. CLARK (Rep.), of Galesville, elected assemblyman for Trempealeau county Nov. 6, 1900, receiving 3,356, against 1,225 cast for Iver Eimon (Dem.), is a farmer and also president of the bank at Galesville. He is a native of Maine and was born Aug. 14, 1850, coming to Wisconsin with his parents in 1854. He obtained his education in the common schools, in Gale college, at Galesville, and in business college. He was elected to the assembly in 1894 and served in the session of 1895.

VERNON COUNTY. Population, 1900—28,351. (Unchanged by apportionment of 1901.)

ANDREW H. DAHL (Rep.), of Westby, was born in Columbia county, April 13, 1859, and was educated in the high school at Viroqua and the Northwestern Business college at Madison. Vernon county has been his home since 1864, and he is engaged in dealing in general merchandise. He was supervisor of the village of Westby during 1896 and 1897, and was elected trustee of Vernon county asylum in 1897 and re-elected in 1901. He was president of the village in 1899 and 1900, and was re-elected to the assembly in 1898 and again in 1900, receiving 4,477 votes, against 1,290 votes for George E. Tate (Dem.).



Andrew H. Dahl.

#### WALWORTH COUNTY.

First District. The towns of East Troy, Lafayette, La Grange, Lyons, Spring Prairie, Sugar Creek, Troy and Whitewater, and the village of Elkhorn, and the city of Whitewater. Population in 1900—13,634. (Walworth county now one district.)

EVERETT E. DOW (Rep.), of La Grange, is a farmer, born at Palmyra, Wis., July 17, 1853, and educated in Palmyra schools. He has been town clerk five years chairman of town and member of county board, each four years. He was elected to the assembly in 1900 by 2,345 votes, against 960 for Oscar Hanson (Dem.), and 136 for George S. Kyle (Pro.).



Everett E. Dow.





Albert E. Smith.

**WALWORTH**—Second District. The towns of Bloomfield, Darien (including Darien village), Delavan (including Delavan village), Geneva, Linn, Richmond, Sharon (including Sharon village), Walworth, and the city of Lake Geneva. Population, 1900—15,625. (Walworth county now one district.)

**ALBERT E. SMITH** (Rep.), of Delavan, is a mining engineer of wide reputation and extensive experience. He was born at Cape Vincent, Jefferson county, N. Y., in October, 1839, came to Wisconsin with his parents soon after and settled in Walworth county. In 1861 he entered the Union army in Company K, Eighth Wisconsin Inf., and in 1862 was made captain of that company, in which capacity he served to the close of the war. During the last thirty years he has had many thrilling experiences in the mining regions of the West and Southwest. He has been twice elected mayor of Delavan, and was elected to the assembly in 1900 by 2,674 votes to 840 for J. E. Gaffney (Dem.), and 166 for James Hague (Pro.).

**WASHINGTON COUNTY.** Population, 1900—23,589. (Unchanged by apportionment of 1901.)



P. G. Duerrwaechter.

**PH. G. DUERRWAECHTER**, Republican, a resident of South Germantown, Washington county, Wisconsin, ever since 1871, was born in Oelbronn, Wuertenberg, Germany. He emigrated with his parents in 1857, settling at his present home. In 1860, he removed to Kiel, Wis., where he clerked in country stores until 1865, when he accepted a position with the Mendota Copper Mines of northern Michigan, serving in the capacity of engineer until the mine ceased operations, after which he was engaged in similar positions on the great lakes. In 1867, he began the carpenter trade and later as contractor, which business he followed until 1886, simultaneously dealing in lumber, adding builders' hardware in 1878, agricultural implements in 1880, and in co-partnership with his brother-in-law, Adam Diefenthaler, a general store in 1885. He served as town clerk for a period of 13 years, justice of the peace 14 years, notary public 19 years, postmaster of South Germantown for 9 years, and was elected to the assembly in 1900 by a vote of 2,579, against 2,543 for William Hayes, Democrat.

#### WAUKESHA COUNTY.

**First District.** The towns of Brookfield, Eagle, Mukwonago, Muskego, New Berlin, Ottawa, Vernon, Waukesha, and the city of Waukesha. Population in 1900—18,057. (District changed by apportionment of 1901. Population of new district—17,364.)



James Johnston.

**JAMES JOHNSTON** (Rep.), of Mukwonago, was born March 7, 1845, in the town of Waukesha, Waukesha county, and was educated in the common schools of his native town and at Milton college. He resided for a time at Palmyra, Jefferson county; was engaged in the hardware business at Mukwonago. He is a veteran of the war of 1861 to 1865, serving his country in the Thirtieth Regiment, Wis. Vol. Inf. from August, 1861, to January, 1866. He was elected to the assembly in 1898, and again in 1900, receiving 2,491 votes, against 1,683 for John Schmidt (Dem.), and 129 for H. R. Adams (Pro.).



**WAUKESHA**—Second District. The towns of Delafield (including Hartland village), Genesee, Lisbon, Menomonee (including Menomonee Falls village), Merton, Oconomowoc, Pewaukee (including Pewaukee village), Summit and the city of Oconomowoc. Population in 1900—17,172. (Changed by apportionment of 1901. Population of new district—17,865.)

**RODERICK AINSWORTH** (Rep.), of Merton, is a farmer, born in Du Page county, Ill., and came to Wisconsin in 1844, where he obtained education in common and Normal schools. He has held various town offices and the secretaryship of the Lisbon Insurance company several years, and has taught school many years. He was elected to the assembly in 1900 by 2,513 votes to 1,444 for C. W. Derse (Dem.), and 112 for M. A. Schmoyer (Pro.).



Roderick Ainsworth.

#### WAUPACA COUNTY.

**First District.** The towns of Caledonia, Dayton, Farmington, Fremont, Lind, Little Wolf, Royalton, Scandinavia, St. Lawrence, Waupaca, Weyauwega, and the villages of Fremont, Scandinavia, Manawa, Weyauwega, and the city of Waupaca. Population in 1900—16,337. (Unchanged by apportionment of 1901.)

**EMIL H. STEIGER** (Rep.), of Fremont, Waupaca county, was born Sept. 17, 1871, in the town in which he now resides, and was educated in the public schools and the Oshkosh Business college. His business is that of wholesale dealer in wood, potatoes, real estate and hay for the Wisconsin Grass Twine company, and he is also interested in logging. He held the office of supervisor of his village in 1897 and 1898, and is a member of the Waupaca Republican county committee. He was elected to the assembly in 1898, and again in 1900, receiving 2,924 votes, against 639 for Henry Hanna (Dem.).



Emil H. Steiger.

**WAUPACA**—Second District. The towns of Bear Creek, Dupont, Harrison, Helvetia, Iola (including Iola village), Larrabee, Lebanon, Matteson, Mukwa, Union and Wyoming, and the city of Clintonville, and the First, Second, Fourth and Fifth wards of the city of New London. Population in 1900—15,278. (Unchanged by apportionment of 1901.)

**ANDREW JENSEN** (Rep.), of New London, was born near the city of Copenhagen, Denmark, June 2, 1852. In 1867 he came with his parents to Neenah, Wis., where they resided one summer. In the fall of the same year they removed to Ogdensburg, Wis., which was his post-office address until 1900, when he removed to New London. He is a lumberman and farmer by occupation, and received his education in the common schools of Denmark and of Ogdensburg, Wis. He was elected to the assembly in 1896 and 1898, and again in 1900, receiving 2,245 votes, against 836 for John Hoffman (Dem.). He is a conservative member, not given to oratory, but looking well to the needs of the people he represents.



Andrew Jensen.





David Evans, Jr.

WAUSHARA COUNTY. Population, 1900—15,972. (Unchanged by apportionment of 1901.)

DAVID EVANS, JR. (Rep.), of the town of Aurora, Waushara county, was born Sept. 17, 1848, in Caernarvon, North Wales. He came with his parents to America in 1853, settling at Strong's Landing (where now is built the city of Berlin), and was educated in the common schools of the state. He served as a private in Co. C, Forty-first Regiment, and Co. B, Forty-ninth Regiment Wis. Vol. Inf. during the war of the rebellion. Since the war he served on the United States revenue cutter as gunner and quartermaster on the following ships and stations: "John A. Dix," Lakes Superior and Huron; "Andrew Johnson," Lake Michigan; "Robert Morris," Mobile bay and Gulf of Mexico. He has served his party as a delegate to the Republican Congressional and State conventions; is a member of G. A. R. Post No. 4, Berlin, of which he has been commander. He pursues dairying and general farming. He is a director of the Berlin National bank and member of numerous fraternal societies. He was elected to the assembly February 21, 1899, at a special election held to fill the vacancy caused by the death of William Hughes, and was again elected in 1900, receiving 2,978 votes, against 528 for Fred B. Ransom (Dem.), and 133 for Joseph Mathews (Pro.).



Herman E. Manuel.

#### WINNEBAGO COUNTY.

First District. The town of Oshkosh, and the 1st, 2d, 4th, 5th, 7th, 8th, 10th, 11th and 12th wards of the city of Oshkosh. Population in 1900—20,317. (Unchanged by apportionment of 1901.)

H. E. MANUEL (Rep.), of Oshkosh, retired from business in 1894. He was born in Vinland, Wis., Jan. 8, 1849, obtained common school education and was many years in business as a manufacturer of steam engines and other machinery. He was elected to the assembly in 1900 by 2,339 votes, against 2,216 for F. B. Ives (Dem.), and 95 for A. C. Smith (Pro.).

WINNEBAGO—Second District. The towns of Clayton, Menasha, Neenah, Vinland, Winchester, Winneconne and Wolf River, and the village of Winneconne, and the cities of Menasha and Neenah. Population in 1900—18,698. (Unchanged by apportionment of 1901.)



Edwin A. Williams.

✓ EDWIN A. WILLIAMS (Rep.), of Neenah, was born Nov. 9, 1847, at Lake Geneva, Walworth county, Wis., received his education in the common schools, Hillsdale college, Michigan, and Platteville, Wisconsin, Normal school, graduating from the latter institution in 1873. He worked on a farm until 19 years of age, when he engaged in teaching school winters, until he reached his majority, after which time he confined himself entirely to the profession of teaching. Was principal of the Winneconne, Wis., schools during the years 1875, 1876, 1877 and 1878, and of the Fourth ward school of Oshkosh in 1879, and of the Menasha High school during the years 1880, 1881 and 1882. Was superintendent of Menasha



schools two years, and was elected justice of the peace three years. Removed to Neenah in 1888, and engaged in the real estate and insurance business, which he still follows. Was elected mayor of the city in 1894, and afterwards served four years as superintendent of city schools. Was elected to the assembly in 1898, and again in 1900, receiving 2,156 votes, against 2,057 for William H. Hesse (Dem.), and 80 votes for John T. Davis (Pro.).

**WINNEBAGO**—Third District. The towns of Algoma, Black Wolf, Nekimi, Nepeuskun, Omro (including village of Omro), Poygan, Rushford and Utica, and the 3d, 6th, 9th and 13th wards of the city of Oshkosh. Population in 1900—19,238. (Unchanged by apportionment of 1901.)

**CHRISTIAN SARAU** (Rep.), of Oshkosh, Wisconsin, was born in Segeberg, Holstein, Germany, June 7, 1839, and received a common school education in Manitowoc county and at Oshkosh. He came to Wisconsin with his parents in 1848, settling on a farm in the town of Mishicot, Manitowoc county, removing to Oshkosh in 1854, where he has resided since. He was admitted to the bar in 1878. In 1861 he was chosen assessor, holding the office six years, and in 1866 was elected justice, which office he has held constantly since, and was appointed court commissioner in 1898. He was a member of the assembly in 1899, served as chairman of the committee on Federal Relations and was a member of the committee on Cities. He was elected again in 1900, receiving 2,659 votes against 1,675 for W. F. Faber (Dem.), and 14 for Wesley Mott (Pro.).



Christian Sarau.

**WOOD COUNTY.** Population, 1900—25,865. (Unchanged by apportionment of 1901.)

**FRANK A. CADY** (Rep.), of Marshfield, elected to the assembly Nov. 6, 1900, receiving 2,991 votes, against 2,044 cast for Amos E. Germer (Dem.), is a practicing lawyer and dealer in real estate. He was born in Newport township, Columbia county, Wis., Dec. 31, 1858. He obtained his education in the common schools, Kilbourn City High school and the University of Wisconsin, from the Law department of which he graduated in 1883. After graduating he moved to Marshfield, where he has since lived and has been a member of the county board of supervisors of Wood county twelve years, being elected its chairman in 1898. He was five years a member of the Board of Education of the city of Marshfield; was also five years city attorney for the city, and is an alderman from the Fifth ward at the present time. He was elected a member of the Republican State Central committee in 1898, and was re-elected in 1900 from the Eighth Congressional district.



Frank A. Cady.

## OFFICERS OF THE ASSEMBLY.



W. A. Nowell.

WINSLOW A. NOWELL, of Milwaukee, chief clerk of the assembly, was born at Portsmouth, N. H., Jan. 31, 1840. He received a common school and academic education. Was in business employment as bookkeeper and cashier in the city of New York from 1856 until 1863, removing to Milwaukee during the latter year and engaging in mercantile business, and subsequently in paper manufacturing. His present occupation is that of a fire insurance agent and real estate dealer. He was an alderman in 1872, commissioner of public works from 1873 to 1876, deputy United States marshal from 1878 to 1880, and postmaster at Milwaukee, by appointment of President Harrison, from Oct. 1, 1889, to Dec. 31, 1893. From 1885 to 1889 he was secretary of the Republican State Central committee, and during the national campaign of 1900 was chief of a bureau of the Republican National committee. He was chief clerk of the sessions of 1877, 1895, 1897 and 1899, and was re-elected to the same position, without opposition, in 1901.



A. M. Anderson.

A. M. ANDERSON, of Grantsburg, Burnett county, sergeant-at-arms of the assembly, was born in Norway March 23, 1866, and came to Wisconsin with his parents in 1870, when they settled in Racine, afterwards living at different points in the state and settling in Grantsburg in 1879. Since then Mr. Anderson has been a resident of Grantsburg. He received a common school education and was employed eight years with the St. Paul & Duluth railroad. He was editor and proprietor of the Grantsburg Sentinel six years, was one of the founders of the first bank of Grantsburg and has been secretary of the Grantsburg Starch company since its organization. He is a member of the Republican State Central committee, had charge of the Document Receiving department of the Republican National committee in Chicago during the campaign of 1900 and is the youngest man ever elected sergeant-at-arms in the Wisconsin legislature.



## JUSTICES OF THE SUPREME COURT.

JOHN B. CASSODAY, chief justice, was born in Herkimer county, N. Y., July 7, 1830; removed with his widowed mother to Tioga county, Pa., three years later. His early studies were pursued in the common schools, at the academies in Wellsboro and Knoxville, Pa., and two years at the Alfred academy, where he graduated. He spent one year at the Michigan University and then attended the Albany law school; afterwards reading in a law office in Wellsboro, Pa. In July, 1857, he settled in Janesville, Wis., and continued actively in practice until called to the supreme bench; was member of the assembly in 1865, and again in 1877, when he was elected speaker of that body. In 1880, Nov. 11, he was appointed by Gov. William E. Smith, as associate justice of the supreme court, a vacancy having been caused by the promotion of Associate Justice Cole to the chief justiceship to fill the vacancy caused by the death of Chief Justice Edward G. Ryan. He was elected associate justice in April, 1881, and again in April, 1889, and again in 1899, and is a professor in the College of Law, University of Wisconsin, lecturing on constitutional law. He is the author of "Cassoday on Wills," a law text book published in 1893. He became chief justice upon the death of Justice Orton in July, 1895, by virtue of his seniority in service.

JOHN B. WINSLOW was born Oct. 4, 1851, at Nunda, Livingston county, N. Y. He graduated at Racine college, Wis., in 1871, and entered upon the study of the law in the law office of E. O. Hand, and later in the law office of Fuller & Dyer. He finished his course of reading at the law department of the University of Wisconsin, from which he graduated in 1875, and entered upon the practice at Racine. He was for several years city attorney of Racine. In April, 1883, he was elected circuit judge of the first judicial circuit, and entered upon judicial duties in January, 1884, serving in that capacity, being re-elected, until May 4, 1891, when he was appointed associate justice of the supreme court, in place of Hon. David Taylor, deceased. In April, 1892, he was elected to fill the residue of Judge Taylor's term; in April, 1895, he was re-elected for a full term; in 1889 he was special lecturer on criminal practice in the College of Law in the University of Wisconsin.

ROUJET D. MARSHALL was born Dec. 27, 1847, in Nashua, N. H.; was educated principally at the Delton Academy, Baraboo Collegiate Institute and Lawrence University. The Marshalls came to this country from England in 1650 and settled in Boston. The subject of this sketch came to Wisconsin in 1854; resided at Delton, Sauk county, until 1872, and since that time in Chippewa Falls; commenced the study of law at the age of 17, which he continued with his school work till he was 24, since which time he has been actively engaged in the profession; was county judge of Chippewa county from 1876 to 1883; member of the board of regents of the University of Wisconsin from 1884 to 1889; elected circuit judge of the eleventh circuit in April, 1888, and re-elected in April, 1894; was appointed to the supreme bench in August, 1895, and was elected to the supreme bench in April, 1896, for the unexpired term of Chief Justice Orton, deceased; was re-elected April 6, 1897, for a full term.

CHAS. V. BARDEEN was born in Brookfield, Madison county, N. Y., Sept. 23, 1850, removing to Wisconsin in 1855; graduated at Albion Academy in 1869, and entered the law office of J. P. Towne of Edgerton, Wis., in 1874. Finished his studies in the law department of the State University, graduating with class of 1875, and commenced the practice of his profession at Wausau, Marathon

county. Was city attorney, district attorney and city superintendent of schools. In April, 1891, was elected judge in the 16th judicial circuit, and re-elected in 1897. Was appointed justice of the supreme court in January, 1898, to succeed Hon. A. W. Newman, deceased. In April, 1898, was elected for the residue of Judge Newman's term.

JOSHUA ERIC DODGE was born Oct. 25, 1854, in West Cambridge (now Arlington), Middlesex county, Mass.; received his education in the public schools of that place, Westford Academy, at Westford in the same county, and graduated with the class of 1875 from Iowa College at Grinnell, Ia.; graduated from the Law School of the Boston University in 1877. He was admitted to the bar by the supreme court of Massachusetts in that year; moved to Racine, Wis., in March, 1878, and there continued in the general practice of the law until September, 1893, when he was appointed assistant attorney general of the United States, which position he occupied until July, 1897, when he returned to Wisconsin and engaged in practice at Milwaukee until his appointment as associate justice of the supreme court upon the resignation of Mr. Justice Pinney Nov. 22, 1898; was member of assembly in 1891 and 1892, and was appointed a member of the Board of Commissioners for the Promotion of Uniformity of Legislation in the United States, April 18, 1893. Mr. Dodge was elected to a full term on the supreme bench in April, 1901.

## UNIVERSITY OF WISCONSIN—FACULTY HEADS.

### PRESIDENT OF THE UNIVERSITY.

CHARLES KENDALL ADAMS, LL. D., President of the University of Wisconsin, was born Jan. 24, 1835, at Derby, Vt.; graduated at the University of Michigan; pursued his studies at Ann Arbor, Bonn, Heidelberg, Leipzig, Berlin and Paris; received the degree of Bachelor of Arts in 1861; Master of Arts in 1862; Doctor of Laws by Harvard University in 1886; was student in University of Michigan from 1857 to 1862; assistant professor of Latin and history from 1862 to 1867; professor of history from 1867 to 1885; dean of the school of political science from 1881 to 1885; president of the Cornell University from 1885 to 1892, and elected president of the University of Wisconsin in 1892; president of Am. Historical Association, 1890; president of North Central Association of Colleges and Preparatory Schools, 1896; is the author of *Democracy and Monarchy in France*, 1872, German edition, 1874; *Manual of Historical Literature*, 1882, 3rd edition, 1889; *British Orations*, 3 vols., 1883; *Christopher Columbus, His Life and Works*, 1892; editor in chief of *Johnson's Universal Cyclopaedia*, 8 vols., 1895.

### VICE-PRESIDENT OF THE UNIVERSITY.

JOHN BARBER PARKINSON, A. M., Vice-President of the University, Professor of Constitutional and International Law, was born at Edwardsville, Madison county, Ill., April 11, 1834; graduated from the University of Wisconsin in 1860; was an instructor in the University, 1861-62; County Superintendent of La Fayette county, 1862-64; Regent of the University, 1866-67; was appointed to a full professorship—the first from the alumni—in 1867; held the chair of Mathematics, 1867-72; of Civil Polity and Constitutional Law, 1872-74; was in journalism and president of the Wisconsin State Board of Centennial Managers, 1874-76; Professor of Civil Polity and Political Economy, 1876-93; was appointed Professor of Constitutional and International Law in 1893, and has been vice-president of the University since 1885. He has thus been connected with the University nearly forty years. Several of his addresses, read before the State Agricultural Society, the Academy of Sciences, Arts and Letters, and other societies, have been published; courses of lectures on International Law, English and American Constitutional Law and Political Economy have been prepared, but have not yet been published.



## UNIVERSITY DEPARTMENT HEADS.

EDWARD ASAHIEL BIRGE, Ph. D., Sc. D., Dean of the College of Letters and Science, was born Sept. 7, 1851, at Troy, N. Y.; graduated from Williams College in 1873, with the degree of Bachelor of Arts, and received the degree of Master of Arts in 1876; studied zoology in the Agassiz Museum of Comparative Zoology at Cambridge, Mass., until December, 1875; received the degree of Doctor of Philosophy from Harvard University in 1878, and of Doctor of Science (honorary) from the Western University of Pennsylvania in 1897; studied histology and physiology in the University of Leipsic, Germany, during the college year 1880-1; elected instructor in natural history at the University of Wisconsin in 1875; professor of zoology in 1879; and in 1891 received the additional office of dean of the College of Letters and Science and served as acting president in 1900-01. He is secretary of the Wisconsin Commission of Fisheries, superintendent of the Wisconsin Geological and Natural History Survey and president of the Madison Public Library. His papers are on scientific subjects, mainly in the *Archiv für Physiologie*, the *Biologisches Centralblatt*, and the *Transactions of the Wisconsin Academy of Sciences, Arts, and Letters*.

WILLIAM ARNON HENRY, Agr. B., Dean of the College of Agriculture, was born at Norwalk, O., June 16, 1850. His early life was spent on a farm in northwestern Ohio. He studied at the Defiance, Ohio, high school, Holbrook normal school, and Ohio Wesleyan University. Was principal of the New Haven, Indiana, high school, 1871. Principal of the Boulder, Colorado, high school, 1873-76. Entered Cornell University in the fall of '76, and was graduated from that institution in 1880, with the degree of Bachelor of Agriculture. In the summer of 1897 was with Professor C. V. Riley of the United States Entomological Commission, Washington, D. C. During 1879 and 1880 was assistant in the botanical department at Cornell university. Was appointed professor of botany and agriculture, University of Wisconsin, beginning work in September, 1880. In 1882, was relieved of botanical work and elected professor of agriculture. In 1887 was given charge of the work of the experiment station under the title of Director. In 1891 was appointed Dean of the College of Agriculture. Present title, Dean of the College of Agriculture and Director of the Agricultural Experiment Station. Since 1887 has served as staff correspondent for the *Breeders' Gazette*, Chicago. In 1881-2, under the direction of the legislature, he conducted experiments in the manufacture of sugar from amber cane, and the ensiling of fodders, the report of the work being embraced in two volumes published by the state. The Experiment Station, under his direction, has issued seventeen annual reports and eighty-four bulletins. He is the author of the chapter on Cattle Feeding in the special report on Diseases of Cattle and Cattle Feeding, published by the Department of Agriculture, Washington. By direction of the legislature of 1895, he prepared a hand book for the homeseeker, a volume of 200 pages, with nearly 100 half-tone illustrations setting forth the agricultural features of northern Wisconsin. Of this publication 50,000 copies were printed and distributed. In December, 1896, he published a bulletin of forty pages, showing that Wisconsin is adapted to the production of sugar from the beet root. In March, 1898, he published a volume of 661 pages on stock feeding, entitled "Feeds and Feeding; a Hand Book for the Student and Stockman." This work has gone through three editions.

JOHN BUTLER JOHNSON, C. E., Dean of the College of Mechanics and Engineering; born at Marlboro, Stark county, O., in 1850; received a common and high school education; taught schools of various grades from 1867 to 1874, when he entered the University of Michigan, where he graduated in 1878. From 1878 to 1883 was engaged as engineer on the U. S. Lake Survey, and on the Mississippi River. Since 1883 was Professor of Civil Engineering in Washington University, St. Louis, until the time of his appointment in this University, in January, 1899. He is a member of the Institution of Civil Engineers, London, England, of the American Society of Civil Engineers, and of the American Society of Mechanical Engineers. He has published the following works: 1,

Topographical Surveying, 1884; 2, Theory and Practice of Surveying, 1888; 3, Modern Framed Structures, 1893; 4, Engineering Contracts and Specifications, 1895; 5, Materials of Construction, 1897; 6, Two volumes of Indexed Notes on Current Engineering Literature, covering the period from 1884 to 1895. He has been a constant contributor to the proceedings of engineering societies and journals since 1880.

RICHARD THEODORE ELY, Ph. D., LL. D., Director of the School of Economics and Political Science, and Professor of Political Economy, was born at Ripley, Chautauqua county, N. Y., April 13, 1854. Columbia College, A. B., 1876; A. M., Columbia College, 1879; Ph. D., Heidelberg University, 1879; LL. D., Hobart College, 1892; Fellow in Letters, Columbia College, 1876-79; student at the universities of Halle, Heidelberg and Geneva, and at the Royal Statistical Bureau, Berlin, 1877-80; holder of the chair of Political Economy, Johns Hopkins University, 1881-92; secretary of the American Economic Association, 1885-92; President of the American Economic Association, 1899-1901; member of the Baltimore Tax Commission, 1885-86; member of the Maryland Tax Commission, 1886-88; Professor of Political Economy and Director of the School of Economics, Political Science and History in the University of Wisconsin, 1892. Publications—French and German Socialism in Modern Times, New York, 1883; The Past and the Present of Political Economy, Baltimore, 1884; Japanese translation, Japan, 1888; Taxation in American States and Cities, New York, 1888; Japanese translation, Tokyo, Japan, 1894; Problems of To-Day, New York, 1888; Social Aspects of Christianity, New York, 1889; also London, 1891; An Introduction to Political Economy, New York and London, 1891; Japanese translation, Tokyo, Japan, 1890; Dutch translation, Amsterdam, Holland, 1897; Outlines of Economics (College edition), New York, 1893, also in raised characters for the blind; Socialism and Social Reform, New York and London, 1894; the Social Law of Service, New York, 1896; Monopolies and Trusts, New York, and London, 1900. Frequent contributions to the North American Review, the Forum, Harper's Magazine, the Century, Outlook, Harper's Weekly, the Independent, etc.

GEORGE CARY COMSTOCK, Director of Washburn Observatory, was born in 1855, at Madison, Wis. Was educated in common schools and University of Michigan, graduating from the latter in 1877. Recorder and Assistant United States Lake Survey, seasons of 1874-77. Assistant in Observatory of the University of Michigan, 1878. Assistant engineer, United States Improvement of the Mississippi River, 1879. Assistant in Washburn Observatory, University of Wisconsin, 1880-83. Graduated from Law School, University of Wisconsin, 1883. Computer, Nautical Almanac Office, Washington, 1883-84. Astronomer, Washburn Observatory, 1884-85. Professor of Mathematics and Astronomy, Ohio State University, 1885-87. Professor of Astronomy, University of Wisconsin, and Associate Director Washburn Observatory, 1887. Director Washburn Observatory, 1889. Member National Academy of Sciences 1899. Published five volumes of Publications of the Washburn Observatory. Method of Least Squares, 1889. Numerous Scientific papers in the Astronomical Journal, Sidereal Messenger, Astronomy and Astro-Physics, Astronomische Nachrichten, Astrophysical Journal, etc.

EDWIN EUSTACE BRYANT, Dean of the College of Law, born Jan. 10, 1835, in Milton, Chittenden county, Vt.; received an academic education in the New Hampton Institute; removed to Wisconsin in 1857, admitted to the bar and began the practice of law at Monroe. When the rebellion broke out he enlisted as a private in Co. C, Third Wis. Infantry. He was promoted to sergeant-major before leaving the state; served three years as lieutenant and adjutant under Colonel, now General Thomas H. Ruger. In July, 1864, he was appointed commissioner of enrollment for the third district of Wisconsin, and in February, 1865, was commissioned lieutenant-colonel of the Fifth Wis. Infantry, and served one year in Missouri. In 1868 he was appointed adjutant-general of the state and private secretary to Governor Fairchild; in 1872, he re-entered the practice of law, in partnership with W. F. Vilas. In 1876, he again was adjutant-



general under Governors Ludington and Smith, and continued in office until 1882; was a member of the legislature in 1878, and served as chairman of the committee on revision of the state statutes; was appointed with W. F. Vilas to revise and annotate eighteen volumes of the supreme court reports, and reported the thirty-seventh volume. In 1884 was appointed assistant attorney general of the Postoffice Department, and held four years. In 1889, General Bryant was elected Dean of the College of Law of the University of Wisconsin, to which he has since given his entire time and attention. In 1869, associated with John C. Spooner, he published an edition of Town Laws, with forms and instructions for town officers. While connected with the postoffice department he edited the Postal Guide, and compiled a volume of postal laws and regulations and a manual of instructions to postoffice inspectors; the author of several works on legal subjects: The Wisconsin Justice, a manual for justices of the peace (1884), Code Pleading (1894), Elementary Law (1895), Code Practice (1898), and several books for use of students. His military experiences are recorded in the History of the Third Regiment Wisconsin Veteran Volunteers, written by him, published in 1891. In 1896, he wrote a history of the Supreme court of Wisconsin for the Green Bag, a law magazine published in Boston. He has been president of the Commissioners of Fisheries since 1893, and is now President of the Geological and Natural History Survey Commission.

CHARLES NOBLE GREGORY, A. M., LL. B., Professor of Law and Associate Dean of the College of Law, University of Wisconsin, was born at Unadilla, Otsego county, N. Y., Aug. 27, 1851. He removed to Madison, Wis., with his father (the late Hon. J. C. Gregory) in 1858. Graduated with honor at the University of Wisconsin in 1871, taking the Latin salutatory, and a year later graduated in the College of Law of the University of Wisconsin. Studied law with the firm of Gregory & Pinney, composed of his father and Mr. Justice Pinney, late of the supreme court of Wisconsin, and became junior partner of the firm. Later was a member of the firms of Gregory & Gregory, and of Gregory, Bird & Gregory. He for years held an annual retainer from C., M. & St. P. Ry. Served three years as alderman of the city of Madison (1822-3-4), one year as a member of the Board of Education, and one year as president of the Alumni Association of the University of Wisconsin. Edited The Tariff Reform Advocate in 1888, and has published articles in old Scribner's Magazine, Littell's Living Age, Overland Monthly, Harper's Weekly, Outing, Youth's Companion, New York Nation, New York Evening Post, New York Independent, Harvard Law Review, The London Law Times, The Legal Adviser, The Law Quarterly Review and Law Magazine of London, The American Law Review, The American Lawyer, The Law Register and Review, and in the publications of the American Bar Association, and many western newspapers and publications. Has also published pamphlets on "The Corrupt Use of Money in Elections, and Laws for Its Prevention," and given addresses in New York, Chicago and elsewhere on the topic. He was long a member of the General Committee of and receive \$500 each for their service at each regular session. Members of the American Bar Association and International Law Association. Since 1897 he has been a member of the general council of the American Bar Association, and was elected one of the three elective members of its executive committee in 1897 and in 1900 served as chairman of the section in Legal Education and as chairman of the meeting of delegates from the law schools of the United States held at Saratoga, N. Y., and he was re-elected in 1898 and 1899. He is one of the curators of the State Historical Society. He was elected to his present position in the faculty in June, 1894.

# POLITICAL DISTRICT APPORTIONMENTS, 1901.

## CONGRESSIONAL DISTRICTS.

In accordance with provisions of the Fifty-sixth congress providing for eleven congressmen for Wisconsin, the legislature of 1901 reapportioned the state into eleven congressional districts. The total population of the state is 2,069,042, and the average population per congressional district is 188,094 and 8-11 persons, practically 188,095. By the new apportionment there are six districts with population below the normal, the Second, Third, Fourth, Fifth, Sixth and Ninth. The population of the other five districts is above normal. The second district has the least population, 170,792, or 17,303 below normal. The Eleventh has the largest population, 217,650, or 29,555 above normal, a total difference of 46,858 between the lowest and highest in point of population. In point of population the Tenth district is closest to the normal figure, being but 2,880 above. The apportionment into congressional districts follows: [See map, back of book.]

District.	Counties or parts of counties.	Population.
FIRST—Green, Kenosha, Racine, Rock, Lafayette and Walworth counties .....		191,491
SECOND—Adams, Columbia, Dane, Green Lake, Jefferson and Marquette counties .....		170,792
THIRD—Crawford, Grant, Iowa, Juneau, Richland, Sauk and Vernon counties .....		180,750
FOURTH—The 2d, 3d, 4th, 5th, 7th, 8th, 11th, 12th, 14th, 15th, 16th, 17th and 23d wards of the city of Milwaukee, the towns of Franklin, Greenfield, Lake, Oak Creek, Wauwatosa, the village of Cudahy, the cities of South Milwaukee and Wauwatosa, in Milwaukee county .....		183,540
FIFTH—The 1st, 6th, 9th, 10th, 13th, 18th, 19th, 20th, 21st and 22d wards of the city of Milwaukee, the towns of Granville and Milwaukee, the villages of East Milwaukee, North Milwaukee and Whitefish Bay, in Milwaukee county, and the county of Waukesha.....		181,706
SIXTH—Dodge, Fond du Lac, Ozaukee, Sheboygan and Washington counties .....		184,517
SEVENTH—Buffalo, Clark, Eau Claire, Jackson, La Crosse, Monroe, Pepin and Trempealeau counties .....		193,890
EIGHTH—Calumet, Manitowoc, Portage, Waupaca, Waushara and Winnebago counties .....		194,634
NINTH—Brown, Door, Kewaunee, Marinette, Oconto and Outagamie counties .....		179,097
TENTH—Ashland, Florence, Forest, Iron, Langlade, Lincoln, Marathon, Oneida, Price, Shawano, Taylor, Vilas and Wood counties.....		190,975
ELEVENTH—Barron, Bayfield, Burnette, Chippewa, Douglas, Dunn, Pierce, Polk, St. Croix, Sawyer and Washburn counties.....		217,650
Total population .....		2,069,042

## SENATORIAL DISTRICTS.

[Average Population per District, 62,898 8-33. See map, back of book.]

The apportionment of the state, by the legislature, into thirty-three senatorial districts, following each Federal and state census of population, is in accordance with constitutional provision. By the census of 1900 the total population of the state is 2,069,042. Hence the unit, or normal for senatorial districts is 62,698 and 8-33, or practically 62,698 $\frac{1}{4}$ . In the following table the districts are numbered in the apportionment act, and the actual population of each is given, also the excess of population above the normal figure in those districts having an excess, and the deficiency, or number under the normal, in those below the normal figure. The basis for this figuring is 62,698 even, not taking into account the fraction of one-fourth of a person to each district. This prohibits an exact balancing of the totals in the excess and deficiency columns by 8, the total of one-fourth of a person to each district.



The table shows a total of twenty districts, each having an excess above the normal, and thirteen each below the normal. The greatest difference in population of any two districts is between the fourteenth, Outagamie and Shawano, with 73,722, an excess of 11,024, and the thirteenth, Dodge, with a total population of 46,631, or 16,067 below normal, a total difference between them of 27,091. The table shows the excess or deficiency in each district, the list of districts as constituted following the table:

District No.	Population.	Above normal.	Below normal.	District No.	Population.	Above normal.	Below normal.
1.....	65,617	2,919	.....	18.....	63,386	688	.....
2.....	67,233	4,535	.....	19.....	58,225	.....	4,473
3.....	67,351	4,653	.....	20.....	66,708	4,010	.....
4.....	61,035	.....	1,663	21.....	61,098	.....	1,600
5.....	69,196	6,498	.....	22.....	51,203	.....	11,495
6.....	71,771	9,073	.....	23.....	64,048	1,350	.....
7.....	63,533	835	.....	24.....	64,729	2,031	.....
8.....	64,482	1,781	.....	25.....	69,104	6,406	.....
9.....	61,487	.....	1,211	26.....	69,435	6,737	.....
10.....	50,773	.....	11,925	27.....	64,127	1,429	.....
11.....	61,614	.....	1,084	28.....	47,834	.....	14,864
12.....	64,050	1,352	.....	29.....	73,390	10,692	.....
13.....	46,631	.....	16,067	30.....	53,835	.....	8,868
14.....	73,722	11,024	.....	31.....	66,198	3,500	.....
15.....	69,339	.....	3,357	32.....	66,111	3,413	.....
16.....	56,167	.....	6,531	33.....	58,818	.....	3,880
17.....	66,792	4,094	.....				

## THE SENATORIAL DISTRICTS.

Dist. No.	Counties or Parts of Counties.	Population.
1—Door, Kewaunee and Marinette .....		65,617
2—Brown and Oconto .....		67,233
3—Kenosha and Racine .....		67,351
4—Milwaukee 1st.—The 1st, 13th, 18th and 21st wards, city of Milwaukee, towns of Granville and Milwaukee, villages of East Milwaukee, North Milwaukee and Whitefish Bay .....		61,035
5—Milwaukee 2d.—The 2d, 3d, 4th, 6th, 7th, 15th and 16th wards, city of Milwaukee .....		69,196
6—Milwaukee 3d.—The 9th, 10th, 19th, 20th and 22d wards, city of Milwaukee .....		71,771
7—Milwaukee 4th.—The 14th and 17th wards, city of Milwaukee, towns of Franklin, Greenfield, Lake, Oak Creek, and Wauwatosa, village of Cudahy, cities of South Milwaukee and Wauwatosa .....		63,533
8—Milwaukee 5th.—The 5th, 8th, 11th, 12th and 23d wards, city of Milwaukee .....		64,482
9—Adams, Marquette, Waushara and Wood .....		61,487
10—Pierce and St. Croix .....		50,773
11—Burnett, Douglas and Polk .....		61,614
12—Ashland, Bayfield, Price, Sawyer, Taylor and Washburn .....		64,050
13—Dodge .....		46,631
14—Outagamie and Shawano .....		73,722
15—Calumet and Manitowoc .....		69,339
16—Crawford and Grant .....		56,167
17—Green, Iowa and LaFayette .....		66,792
18—Fond du Lac and Green Lake .....		63,386
19—Winnebago .....		58,225
20—Ozaukee and Sheboygan .....		66,708
21—Portage and Waupaca .....		61,098
22—Rock .....		51,203
23—Jefferson and Walworth .....		64,048
24—Chippewa and Eau Claire .....		64,729
25—Clark and Marathon .....		69,104
26—Dane .....		69,435
27—Columbia and Sauk .....		64,127
28—Richland and Vernon .....		47,834
29—Barron, Buffalo, Dunn and Pepin .....		73,390
30—Florence, Forest, Iron, Langlade, Lincoln, Oneida and Vilas .....		53,835
31—Jackson, Juneau and Monroe .....		66,198
32—La Crosse and Trempealeau .....		66,111
33—Washington and Waukesha .....		58,818
Total .....		2,069,042

## ASSEMBLY DISTRICTS.

(Average Population per District, 20,690 42-100. See map, back of book.)

The apportionment of the state into 100 assembly districts on a basis of the population of the state, as ascertained by the Federal census of 1900, is in accordance with constitutional provisions. The total population as a basis is 2,069,042, hence the normal average of population per district is 20,690 42-100 persons. The assembly districts, numbered as to population, follow:

District.	No.	Popula- tion.	District.	No.	Popula- tion.
Portage Co.....	1	29,483	Milwaukee, 15th.....	52	20,613
Walworth Co.....	2	29,259	Iron, Oneida, Vilas.....	53	20,420
Vernon Co.....	3	29,351	Price, Taylor.....	54	20,363
Monroe Co.....	4	23,103	Manitowoc, 1st.....	55	20,343
Shawano Co.....	5	27,475	Winnebago, 1st.....	56	20,317
St. Croix Co.....	6	26,830	Milwaukee, 12th.....	57	20,231
Wood Co.....	7	25,865	Ashland Co.....	58	20,176
Clark Co.....	8	25,848	Grant, 1st.....	59	19,692
Burnett, Polk.....	9	23,279	Adams, Marquette.....	60	19,650
Sheboygan, 2d.....	10	25,202	Richland Co.....	61	19,483
Sheboygan, 1st.....	11	25,143	Milwaukee, 8th.....	62	19,332
Dunn Co.....	12	25,043	Winnebago, 3d.....	63	19,238
Racine, 1st.....	13	24,807	Grant, 2d.....	64	19,189
Buffalo, Pepin.....	14	24,670	Winnebago, 2d.....	65	18,670
Dane, 1st.....	15	24,458	Douglas, 2d.....	66	18,295
Fond du Lac, 1st.....	16	24,041	Douglas, 1st.....	67	18,040
Pierce Co.....	17	23,943	Waukesha, 2d.....	68	17,865
Fond du Lac, 2d.....	18	23,848	Milwaukee, 9th.....	69	17,653
Barron Co.....	19	23,677	Door Co.....	70	17,583
Dodge, 1st.....	20	23,636	Jackson Co.....	71	17,466
Washington Co.....	21	23,589	Jefferson, 2d.....	72	17,412
Milwaukee, 2d.....	22	23,580	Jefferson, 1st.....	73	17,377
Bayfield, Sawyer, Wash- burn.....	23	23,506	Waukesha, 1st.....	74	17,364
Milwaukee, 1st.....	24	23,396	Chippewa, 2d.....	75	17,361
Brown, 1st.....	25	23,372	Crawford Co.....	76	17,286
Milwaukee, 6th.....	26	23,270	Kewaunee Co.....	77	17,212
Milwaukee, 5th.....	27	23,247	Rock, 3d.....	78	17,210
Outagamie, 2d.....	28	23,145	Florence, Forest, Lang- lade.....	79	17,146
Iowa Co.....	29	23,114	Rock, 2d.....	80	17,091
Trempealeau Co.....	30	23,114	Calumet Co.....	81	17,078
Outagamie, 1st.....	31	23,102	Milwaukee, 13th.....	82	17,026
Dodge, 2d.....	32	22,995	Milwaukee, 10th.....	83	17,024
Brown, 2d.....	33	22,987	Sauk, 1st.....	84	16,905
Green Co.....	34	22,719	Rock, 1st.....	85	16,902
Dane, 2d.....	35	22,510	Milwaukee, 16th.....	86	16,863
Dane, 3d.....	36	22,467	Ozaukee Co.....	87	16,393
Milwaukee, 4th.....	37	22,346	Waupaca, 1st.....	88	16,337
Milwaukee, 3d.....	38	22,236	Lincoln Co.....	89	16,269
Manitowoc, 2d.....	39	21,918	Marinette, 1st.....	90	16,195
Milwaukee, 11th.....	40	21,903	Sauk, 2d.....	91	16,101
La Crosse, 1st.....	41	21,840	Columbia, 2d.....	92	16,004
Kenosha Co.....	42	21,707	Waushara Co.....	93	15,972
Marathon, 2d.....	43	21,697	Eau Claire, 2d.....	94	15,902
Marathon, 1st.....	44	21,559	Green Lake Co.....	95	15,797
La Crosse, 2d.....	45	21,157	Eau Claire, 1st.....	96	15,790
Lafayette Co.....	46	20,959	Chippewa, 1st.....	97	15,676
Oconto Co.....	47	20,874	Waupaca, 2d.....	98	15,278
Racine, 2d.....	48	20,837	Columbia, 1st.....	99	15,117
Milwaukee, 14th.....	49	20,651	Marinette, 2d.....	100	14,627
Milwaukee, 7th.....	50	20,646			
Juneau Co.....	51	20,629	Total.....	100	2,069,012

In the apportionment adopted there are forty-eight districts, each with a population above the normal and fifty-two with population each below normal. The forty-eight above normal have a total population of 1,143,807, a total of 150,667 above normal. Their average population is 23,829 15-48 each, or an average of 3,139 each above normal. The other fifty-two districts have a total



of 925,235 population. Their average population per district is 17,793, an average of 2,897 each below normal. Under this apportionment forty-eight members of the assembly will represent 55 28-100 per cent. of the people and fifty-two members will represent 44 72-100 per cent. of the people of the state. The district with the highest excess above normal is that constituted by Portage county with an excess of 8,793. The one least above is the second district of Racine county, with an excess of only 183. The fourteenth district of Milwaukee county is but 37 below normal, while the second district of Marinette county is 6,063 below normal. There are sixteen districts practically within 1,000 of the normal figure—numbers 43 to 58, inclusive, and twenty-five are within 1,500 of the normal figure. A complete list of the assembly districts as constituted by the apportionment of 1901 is as follows:

## SINGLE COUNTY DISTRICTS.

ASHLAND COUNTY, one district. Population, 1900—20,176.  
 BARRON COUNTY, one district. Population, 1900—23,677.  
 CALUMET COUNTY, one district. Population, 1900—17,078.  
 CLARK COUNTY, one district. Population, 1900—25,848.  
 CRAWFORD COUNTY, one district. Population, 1900—17,286.  
 DOOR COUNTY, one district. Population, 1900—17,583.  
 DUNN COUNTY, one district. Population, 1900—25,043.  
 GREEN COUNTY, one district. Population, 1900—22,719.  
 GREEN LAKE COUNTY, one district. Population, 1900—15,797.  
 IOWA COUNTY, one district. Population, 1900—23,114.  
 JACKSON COUNTY, one district. Population, 1900—17,466.  
 JUNEAU COUNTY, one district. Population, 1900—20,629.  
 KENOSHA COUNTY, one district. Population, 1900—21,707.  
 KEWAUNEE COUNTY, one district. Population, 1900—17,212.  
 LA FAYETTE COUNTY, one district. Population, 1900—20,959.  
 LINCOLN COUNTY, one district. Population, 1900—16,269.  
 MONROE COUNTY, one district. Population, 1900—28,103.  
 OCONTO COUNTY, one district. Population, 1900—20,874.  
 OZAUKEE COUNTY, one district. Population, 1900—16,363.  
 PIERCE COUNTY, one district. Population, 1900—23,943.  
 PORTAGE COUNTY, one district. Population, 1900—29,483.  
 RICHLAND COUNTY, one district. Population, 1900—19,483.  
 SHAWANO COUNTY, one district. Population, 1900—27,475.  
 ST. CROIX COUNTY, one district. Population, 1900—26,830.  
 TREMPLEAU COUNTY, one district. Population, 1900—23,114.  
 VERNON COUNTY, one district. Population, 1900—28,351.  
 WALWORTH COUNTY, one district. Population, 1900—29,259.  
 WASHINGTON COUNTY, one district. Population, 1900—23,589.  
 WAUSHARA COUNTY, one district. Population, 1900—15,972.  
 WOOD COUNTY, one district. Population, 1900—25,865.

## DISTRICTS EMBRACING TWO OR MORE COUNTIES.

ADAMS AND MARQUETTE COUNTIES, one district. Population, 1900—19,650.  
 BAYFIELD, SAWYER AND WASHBURN COUNTIES, one district. Population, 1900—23,506.  
 BUFFALO AND PEPIN COUNTIES, one district. Population, 1900—24,670.  
 BURNETT AND POLK COUNTIES, one district. Population, 1900—25,279.  
 FOREST, FLORENCE AND LANGLADE COUNTIES, one district. Population, 1900—17,146.  
 IRON, ONEIDA AND VILAS COUNTIES, one district. Population, 1900—20,420.  
 PRICE AND TAYLOR COUNTIES, one district. Population, 1900—20,368.

## DISTRICTS, TWO OR MORE IN A COUNTY.

- BROWN Co., *First Dist.***—The towns of Ashwaubenon, Howard, Pittsfield, Suamico, and the city of Green Bay. Population, 1900—23,372.
- BROWN Co., *Second Dist.***—The towns of Allouez, Bellevue, Depere, Eaton, Green Bay, Humboldt, Preble, Holland, Glenmore, Morrison, Lawrence, New Denmark, Rockland, Wrightstown, Scott, the village of Wrightstown, the city of Depere, and that part of Oneida reservation within the county of Brown. Population, 1900—22,987.
- CHIPPewa Co., *First Dist.***—The towns of Edson, La Fayette, Sigel, Tilden, Wheaton, the third, fourth, fifth, sixth, eighth, ninth and tenth wards of the city of Chippewa Falls, the city of Stanley, the villages of Boyd and Cadott. Population, 1900—15,676.
- CHIPPewa Co., *Second Dist.***—The towns of Anson, Auburn, Arthur, Bloomer, Big Bend, Cleveland, Colburn, Dewey, Eagle Point, Flambeau, Lawrence, Sampson, Strickland, the village of Bloomer, the first, second, and seventh wards of the city of Chippewa Falls. Population, 1900—17,361.
- COLUMBIA Co., *First Dist.***—The towns of Arlington, Caledonia, Dekorra, Fort Winnebago, Lewiston, Lodi, New Port, Pacific, West Point, the villages of Kilbourn City, Lodi, Poynette and the city of Portage. Population, 1900—15,117.
- COLUMBIA Co., *Second Dist.***—The towns of Columbus, Courtland, Fountain Prairie, Hampden, Leeds, Lowville, Marcellon, Otsego, Randolph, Scott, Springvale, Wyocena, the villages of Cambria, Pardeeville, Rio, West ward of the village of Randolph, and the city of Columbus. Population, 1900—16,004.
- DANE Co., *First Dist.***—The towns of Blooming Grove, Dunn, Madison, Pleasant Springs, and the city of Madison. Population, 1900—24,458.
- DANE Co., *Second Dist.***—The towns of Albion, Bristol, Burke, Cottage Grove, Christiana, Deerfield, Dunkirk, Medina, Sun Prairie, Windsor, Westport, York, the villages of Deerfield, Sun Prairie, Waunakee, and the city of Stoughton. Population, 1900—22,510.
- DANE Co., *Third Dist.***—The towns of Black Earth, Berry, Blue Mounds, Cross Plains, Dane, Fitchburg, Mazomanie, Middleton, Montrose, Oregon, Primrose, Perry, Roxbury, Rutland, Springfield, Springdale, Vienna, Vermont, Verona, the villages of Dane, Oregon, Mazomanie, Belleville, and Mount Horeb. Population, 1900—22,467.
- DODGE Co., *First Dist.***—The towns of Ashippun, Clyman, Emmett, Herman, Hubbard, Hustisford, Lebanon, Leroy, Lomira, Rubicon, Shields, Theresa, Williamstown, the fifth and sixth wards of the city of Watertown, the villages of Lomira, Theresa, the cities of Horicon and Mayville. Population, 1900—23,636.
- DODGE Co., *Second Dist.***—The towns of Beaver Dam, Burnett, Calamus, Chester, Elba, Fox Lake, Lowell, Oak Grove, Portland, Trenton, Westford, the villages of Fox Lake, Lowell, Reeseville, the east ward of the village of Randolph, the south ward of the city of Waupun, the cities of Juneau and Beaver Dam. Population, 1900—22,995.
- DOUGLAS Co., *First Dist.***—The second, third, fourth, fifth, and sixth wards of the city of West Superior. Population, 1900—18,040.
- DOUGLAS Co., *Second Dist.***—The towns of Brule, Gordon, Nebagamain, Superior, the first, seventh, eighth, ninth, and tenth wards of the city of West Superior. Population, 1900—18,295.
- EAU CLAIRE Co., *First Dist.***—The town of Seymour, the first, second, third, fifth, sixth, eighth, ninth, and tenth wards of the city of Eau Claire and the city of Altoona. Population, 1900—15,790.
- EAU CLAIRE Co., *Second Dist.***—The towns of Bridge Creek, Brunswick, Clear Creek, Drammen, Fairchild, Lincoln, Ludington, Otter Creek, Pleasant Valley, Union, Washington, the village of Fairchild, the fourth and seventh wards of the city of Eau Claire, and the city of Augusta. Population, 1900—15,902.



- FOND DU LAC Co., *First Dist.*—The towns of Calumet, Empire, Fond du Lac, Forest, Friendship, Marshfield, Taycheedah, and the city of Fond du Lac. Population, 1900—24,041.
- FOND DU LAC Co., *Second Dist.*—The towns of Alto, Ashford, Auburn, Byron, Eden, Eldorado, Lamartine, Metomen, Osceola, Oakfield, Ripon, Rosendale, Springvale, Waupun, the village of Brandon, the north ward of the city of Waupun, and the city of Ripon. Population, 1900—23,848.
- GRANT Co., *First Dist.*—The towns of Beetown, Cassville, Clifton, Ellenborough, Glen Haven, Hazel Green, Harrison, Jamestown, Lima, Paris, Platteville, Potosi, Smelzer, Waterloo, the villages of Cassville, Cuba City, Hazel Green, Potosi, and the city of Platteville. Population, 1900—19,694.
- GRANT Co., *Second Dist.*—The towns of Boscobel, Castle Rock, Fennimore, Hickory Grove, Lancaster, Liberty, Little Grant, Marion, Milleville, Mt. Hope, Mt. Ida, Muscoda, Patch Grove, Bloomington, Watterstown, Wingville, Woodman, Wyalusing, the villages of Bloomington, Fennimore, Montford, Muscoda, the cities of Boscobel and Lancaster. Population, 1900—19,187.
- JEFFERSON Co., *First Dist.*—The towns of Concord, Farmington, Hebron, Ixonia, Milford, Palmyra, Sullivan, Watertown, the village of Palmyra, the first, second, third, fourth and seventh wards of the city of Watertown. Population, 1900—17,377.
- JEFFERSON Co., *Second Dist.*—The towns of Aztalan, Cold Spring, Jefferson, Koshkonong, Lake Mills, Sumner, Waterloo, Oakland, the villages of Lake Mills, Waterloo, the cities of Fort Atkinson, and Jefferson. Population, 1900—17,412.
- LA CROSSE Co., *First Dist.*—The town of Campbell, the first, second, fourth, fifth, sixth, seventh, ninth, tenth, eleventh, twelfth, thirteenth, fourteenth, fifteenth, sixteenth, nineteenth and twentieth wards of the city of La Crosse. Population, 1900—21,840.
- LA CROSSE Co., *Second Dist.*—The towns of Bangor, Barre, Burns, Farmington, Greenfield, Hamilton, Holland, Onalaska, Shelby, Washington, the villages of Bangor, West Salem, the third, eighth, seventeenth and eighteenth wards of the city of La Crosse, and the city of Onalaska. Population, 1900—21,157.
- MANITOWOC Co., *First Dist.*—The towns of Centerville, Liberty, Manitowoc, Manitowoc Rapids, Meeme, Newton, the city of Manitowoc. Population, 1900—20,343.
- MANITOWOC Co., *Second Dist.*—The towns of Cato, Cooperstown, Eaton, Franklin, Gibson, Kossuth, Maple Grove, Mishicot, Rockland, Schleswig, Two Creeks, Two Rivers, the villages of Kiel, Reedsville, and the city of Two Rivers. Population, 1900—21,918.
- MARATHON Co., *First Dist.*—The towns of Bergen, Berlin, Brighton, Cassel, Cleveland, Day, Eau Claire, Emmett, Frankfort, Halsey, Hamburg, Holton, Hull, Johnson, Maine, McMillan, Marathon, Mosinee, Rib Falls, Reilbrock, Spencer, Stettin, Wein, the village of Marathon City, the village of McMillan, the village of Mosinee, east ward of Colby, and the village of Edgar. Population, 1900—21,559.
- MARATHON Co., *Second Dist.*—The towns of Easton, Eldron, Harrison, Hewitt, Knowlton, Kronenwetter, Norrie, Pike Lake, Plover, Texas, Wausau, Weston, and the city of Wausau. Population, 1900—21,697.
- MARINETTE Co., *First Dist.*—The city of Marinette. Population, 1900—16,195.
- MARINETTE Co., *Second Dist.*—The towns of Amberg, Crivitz, Coleman, Dunbar, Grover, Porterfield, Peshtigo, and Wausaukee. Population, 1900—14,627.
- MILWAUKEE Co., *First Dist.*—The first and eighteenth wards of the city of Milwaukee. Population, 1900—23,396.
- MILWAUKEE Co., *Second Dist.*—The second and sixth wards of the city of Milwaukee. Population, 1900—23,580.
- MILWAUKEE Co., *Third Dist.*—The seventeenth ward of the city of Milwaukee, the towns of Oak Creek, Lake, the village of Cudahy, and the city of South Milwaukee. Population, 1900—22,236.

- MILWAUKEE Co., *Fourth Dist.*—The fifteenth and sixteenth wards of the city of Milwaukee. Population, 1900—22,346.
- MILWAUKEE Co., *Fifth Dist.*—The fifth and twelfth wards of the city of Milwaukee. Population, 1900—23,247.
- MILWAUKEE Co., *Sixth Dist.*—The third, fourth, and seventh wards of the city of Milwaukee. Population, 1900—23,270.
- MILWAUKEE Co., *Seventh Dist.*—The towns of Franklin, Greenfield, Wauwatosa, and the city of Wauwatosa. Population, 1900—20,646.
- MILWAUKEE Co., *Eighth Dist.*—The eighth and twenty-third wards of the city of Milwaukee. Population, 1900—19,332.
- MILWAUKEE Co., *Ninth Dist.*—The ninth ward of the city of Milwaukee. Population, 1900—17,653.
- MILWAUKEE Co., *Tenth Dist.*—The tenth ward of the city of Milwaukee. Population, 1900—17,024.
- MILWAUKEE Co., *Eleventh Dist.*—The eleventh ward of the city of Milwaukee. Population, 1900—21,903.
- MILWAUKEE Co., *Twelfth Dist.*—The nineteenth and twenty-second wards of the city of Milwaukee. Population, 1900—20,231.
- MILWAUKEE Co., *Thirteenth Dist.*—The thirteenth ward of the city of Milwaukee. Population, 1900—17,026.
- MILWAUKEE Co., *Fourteenth Dist.*—The fourteenth ward of the city of Milwaukee. Population, 1900—20,651.
- MILWAUKEE Co., *Fifteenth Dist.*—The twenty-first ward of the city of Milwaukee, the towns of Granville, Milwaukee, the villages of East Milwaukee, North Milwaukee, and Whitefish Bay. Population, 1900—20,613.
- MILWAUKEE Co., *Sixteenth Dist.*—The twentieth ward of the city of Milwaukee. Population, 1900—16,863.
- OUTAGAMIE Co., *First Dist.*—The towns of Bovina, Center, Dale, Ellington, Grand Chute, Greenville, and the city of Appleton. Population, 1900—23,102.
- OUTAGAMIE Co., *Second Dist.*—The towns of Buchanan, Black Creek, Cicero, Deer Creek, Freedom, Hortonville, Kaukauna, Liberty, Maple Creek, Maine, Osborne, Seymour, that part of Oneida reservation that lies within Outagamie county, the villages of Little Chute, Hortonville, the cities of Kaukauna, Seymour, and the third ward of the city of New London. Population, 1900—23,145.
- RACINE Co., *First Dist.*—The first, second, third, fourth, fifth and sixth wards of the city of Racine. Population, 1900—24,807.
- RACINE Co., *Second Dist.*—The towns of Burlington, Caledonia, Dover, Mt. Pleasant, Norway, Raymond, Rochester, villages of Union Grove, Waterford, Yorkville, the seventh ward of the city of Racine, and the city of Burlington. Population, 1900—20,837.
- ROCK Co., *First Dist.*—The towns of Center, Fulton, Janesville, Lima, Milton, Magnolia, Porter, Rock, Spring Valley, Union, and the cities of Edgerton, Evansville. Population, 1900—16,902.
- ROCK Co., *Second Dist.*—The towns of Bradford, Harmony, Johnstown, LaPrairie, and the city of Janesville. Population, 1900—17,091.
- ROCK Co., *Third Dist.*—The towns of Avon, Beloit, Clinton, Newark, Plymouth, Turtle, the village of Clinton, and the city of Beloit. Population, 1900—17,210.
- SAUK Co., *First Dist.*—The towns of Baraboo, Dellona, Delton, Excelsior, Fairfield, Freedom, Greenfield, Merrimac, Prairie du Sac, Sumpter, the villages of Ableman, Merrimac, North Freedom, Prairie du Sac, Sauk City, and the city of Baraboo. Population, 1900—16,905.
- SAUK Co., *Second Dist.*—The towns of Bear Creek, Franklin, Honey Creek, Ironton, La Valle, Reedsburg, Spring Green, Troy, Washington, Westfield, Winfield, Woodland, the villages of La Valle, Spring Green, and the city of Reedsburg. Population, 1900—16,101.
- SHEBOYGAN Co., *First Dist.*—The town of Sheboygan, and the city of Sheboygan. Population, 1900—25,143.
- SHEBOYGAN Co., *Second Dist.*—The towns of Greenbush, Herman, Holland, Lima, Lyndon, Mitchell, Mosel, Plymouth, Rhine, Russell, Scott, Sheboygan Falls, Sherman, Wilson, the villages of Cedar Grove, Elkhart Lake, Sheboygan Falls, and the city of Plymouth. Population, 1900—25,202.



WAUKESHA Co., *First Dist.*—The towns of Eagle, Genesee, Mukwonago, Muskego, New Berlin, Ottawa, Vernon, Waukesha, the village of Eagle, the city of Waukesha. Population, 1900—17,364.

WAUKESHA Co., *Second Dist.*—The towns of Brookfield, Delafield, Lisbon, Menominee, Merton, Oconomowoc, Pewaukee, Summit, the villages of Hartland, Menominee Falls, Pewaukee, and the city of Oconomowoc. Population, 1900—17,865.

WAUPACA Co., *First Dist.*—The towns of Caledonia, Dayton, Farmington, Fremont, Lind, Little Wolf, Royalton, St. Lawrence, Scandinavia, Waupaca, Weyauwega, the villages of Weyauwega, Fremont, Manawa, Scandinavia, and the city of Waupaca. Population, 1900—16,337.

WAUPACA Co., *Second Dist.*—The towns of Bear Creek, Dupont, Harrison, Helvetia, Iola, Lebanon, Larrabee, Matteson, Mukwa, Union, Wyoming, the villages of Embarrass, Iola, Marion, the cities of Clintonville, the first, second, fourth and fifth wards of the city of New London. Population, 1900—15,278.

WINNEBAGO Co., *First Dist.*—The town of Oshkosh, the first, second, fourth, fifth, seventh, eighth, tenth, eleventh and twelfth wards of the city of Oshkosh. Population, 1900—20,317.

WINNEBAGO Co., *Second Dist.*—The towns of Clayton, Menasha, Neenah, Vinland, Winchester, Winneconne, Wolf River, Winneconne village, Menasha city, and Neenah city. Population, 1900—18,670.

WINNEBAGO Co., *Third Dist.*—The towns of Algoma, Black Wolf, Nekimi, Nepeuskun, Omro, Poygan, Rushford, Utica, the third sixth, ninth and thirteenth wards of the city of Oshkosh, and Omro village. Population, 1900—19,238.





# GENERAL INDEX.

## GUIDE TO THE INDEX:

In preparing this index an effort has been made to so group references to matters similar in character that subject matter may be more readily found than by the voluminous and multitudinous cross indexing system heretofore in use. This guide will point to the indexes to various classifications of matter in the book.

	Page
Apportionment of state into political districts.....	776-83
Biographical sketches (index to).....	795
Census figures and features (index to).....	785
Educational and corrective institutions (index to).....	786
Election statistics (index to).....	787
Federal constitution (index to details).....	802
Government of Wisconsin, executive and administrative departments (index to)...	789
Grand Army department (index to).....	790
Jefferson's manual (index to).....	804
Miscellaneous state organizations (index to).....	790
Miscellaneous subjects (matters not embraced under classified headings).....	794
Names, grouped and miscellaneous (index to).....	805-12
Political parties and platforms (index to).....	791
Postal information (index to).....	791
Rules governing Wisconsin legislature (index to).....	797
State constitution of Wisconsin (index to).....	793
Some new features of the blue book (index to).....	792
United States government, executive and administrative departments, consultates, etc. (index to).....	793

## CENSUS FIGURES AND FEATURES—INDEX TO.

Cities incorporated since 1890.....	496
Features of population as shown by censuses of 1870-95.....	493
Foreign born population in Wisconsin (census of 1895), comparative nativity tables of Wisconsin population (census of 1875).....	498-9
Incorporated villages in Wisconsin, list of, population 1900 and 1890, and counties in which located.....	497-8
Indians in Wisconsin, statistics as to reservations, products, live stock, etc.....	500
Indian schools in Wisconsin. (See Educational department.).....	
Per cent. of increase in population, 1890 to 1900, all states.....	501
Per cent. of Wisconsin population living in cities and villages, 1900 and 1890.....	493
Population and government of Wisconsin 231 years.....	489
Population by counties, all censuses, 1838 to 1900.....	490-1
Population by counties, 1900 and 1890, with number and per cent. of increase by counties.....	492
Population of foreign countries.....	482-3
Population of Indian reservation in Wisconsin.....	500
Population of states and territories, 1800-1900.....	671
Population of the United Kingdom, 1831-1871.....	673
Population increase in Wisconsin, by counties, 1890 to 1900.....	492
Population of states, territories, dependencies, island possessions, 1890 and 1900, date of admission of states, area and population per square mile, in detail.....	501-2

	Page
Population of Wisconsin, by counties, 1900.....	266, 327-3-490-2
Population of Wisconsin, by counties, state census, 1895 .....	267, 329, 490
Population of Wisconsin, by counties, census of 1890 .....	490-2
Population of Wisconsin villages, 1830-1900 .....	497-8
Population of Wisconsin cities, 1830-1900 .....	495-6
Population of Wisconsin, by Minor Civil Divisions, census of 1900, 1890 and 1895 ..	455-189
Population per congressman in each state .....	621
Population per square mile, net land surface, by ten year periods, 1840-1900 .....	433
Population per vote cast for president, all states .....	220-1
Relative position of counties, on population basis, with date of organization of counties .....	492
School population in Wisconsin, by counties, 1900 .....	552
Tables showing number of incorporated cities and villages in Wisconsin, June 1, 1900 and 1890, with various features of increase or decrease of their population in ten years .....	494
Table showing relative standing of Wisconsin cities, on population basis, popula- tion of each, 1900 and 1890, with number and per cent. of increase in population in ten years .....	495-6
Table of cities showing decrease in population in ten years .....	496

### EDUCATIONAL AND CORRECTIVE INSTITUTIONS.

#### INDEX TO ALL SCHOOLS, COLLEGES, PRISONS, ASYLUMS, ETC., IN WIS- CONSIN.

##### *[Under management of State Board of Control.]*

State board of control, list of members and officers.....	508
institutions under its charge, list of.....	508
descriptive sketch of the institutions.....	509-10
semi-state and county institutions inspected.....	508
Average population and weekly cost, state institutions.....	513
Cost per capita, weekly, supporting insane.....	510
County asylums for insane, list of, with postoffice addresses and names of super- intendents.....	514
Distribution of cost, care of insane .....	513
Home for Feeble-Minded, sketch of, officers in charge.....	522-3
Number of insane in state institutions.....	510
Table showing current expenses, population and cost per capita per week in each state institution, six years .....	511
Table showing movement of population in the institutions.....	512
Industrial School for Boys, sketch of, officers in charge.....	519-520
Industrial School for Girls, sketch of, officers and teachers, list of.....	525-26
Insane in state and county asylums, number of .....	510
Movement of population in state institutions, 1899-1900.....	512
Northern hospital for Insane, sketch of, officers in charge.....	516
Received by counties, care of insane, six years .....	513
Schedule of cost six years, state institution inmates.....	511
School for the Blind, sketch of, officers in charge.....	518
School for the Deaf, sketch of, officers in charge .....	517
State Hospital for Insane, sketch of, officers in charge.....	514-15
State Prison, sketch of, officers in charge.....	520-21
State Reformatory (at Green Bay), sketch of, officers in charge.....	524-5
State School for Dependent Children, sketch of, officers in charge.....	521-2

#### STATE NORMAL SCHOOLS.

##### *[ Under Management of Normal School Regents.]*

Board of Regents, members, officers, committees of .....	527
Cost to maintain, three successive years.....	505
History of Normal schools in Wisconsin.....	527-9
Number of graduates, two years and since 1885 .....	130
Total enrollment in each and all, two years .....	530



	Page
The Platteville school, sketch, faculty, etc .....	531
The Whitewater school, sketch, faculty, etc .....	532
The Oshkosh School, sketch, faculty, etc .....	533-4
The River Falls school, sketch, faculty, etc .....	534
The Milwaukee school, sketch, faculty, etc .....	535
The Superior school, sketch, faculty, etc .....	536
The Stevens Point school, sketch, faculty, etc .....	536-7

## UNIVERSITY OF WISCONSIN.

*[Under Management of University Regents.]*

Historical sketch of .....	538
Board of Regents, members and officers of .....	539
Board of visitors, list of .....	540
Cost to maintain, three successive years .....	505
Financial statement for 1899-1900 .....	505-6
Officers of instruction and government (faculty) .....	540-1 2
Instructors and assistants, list of .....	542-3
Library staff, members of .....	544
Main organizations, list of .....	545
Secretaries, clerks, superintendents, etc., list of .....	544
Instructors in school of music, list of .....	544
Summary of finances, 1899-1900 .....	505-6
Summation of students, 1899-1900 .....	545

## FREE HIGH AND DISTRICT SCHOOLS, ETC.

*(Under management of state and county superintendents and school boards.)*

Colleges, academies and seminaries in Wisconsin .....	555
District school teachers, wages paid them .....	557
Early schools in Wisconsin, brief data of .....	556
Expenditures for all school purposes in Wisconsin, three years .....	505
Free high schools, list and statistics of .....	548-51
Indian schools in Wisconsin, statistics of .....	556
Public schools, statistics of, tables showing all principal features .....	552-3
Taxes paid for school purposes, table showing sum of taxes for each class of schools .....	554
Teachers' association, Wisconsin .....	652

## LIBRARIES AND LIBRARY ASSOCIATIONS—INDEX TO.

College and academy libraries, list of .....	562
Free association libraries, list and statistics of .....	561
Subscription libraries, list and statistics of .....	561
Free libraries supported by individuals .....	561
Free libraries supported from school funds .....	561
Free libraries under city control, list and statistics of .....	560-1
Fox River Valley library association, officers of .....	559
Libraries in state institutions, list of .....	562
Milwaukee law library .....	562
Northern Wisconsin traveling library association, officers of .....	559
State Historical Library building .....	516
Traveling libraries, sketch of .....	559
Wisconsin Free Library Commission, sketch and history of its work .....	557-9
Wisconsin library association, officers of .....	559
Wisconsin Valley library association, officers of .....	559

## ELECTION STATISTICS—INDEX TO.

Assemblymen, vote for 1900 .....	386-9
Attorney general, vote for 1900 .....	333
Circuit court judges, vote for April 4, 1899 .....	380
Commissioner of insurance, vote for 1900 .....	326
Comparative vote for president in Wisconsin, 1896-1900 .....	236-7

	Page
Comparative tables, vote for governor, 1900 and 1898.....	3 8-9
Congressman, first district, vote for, 1900.....	347-10
Congressman, second district, vote for, 1900.....	341-4
Congressman, third district, vote for, 1900.....	315-9
Congressman, fourth district, vote for, 1900.....	360
Congressman, fifth district, vote for, 1900.....	351-3
Congressman, sixth district, vote for, 1900.....	351-7
Congressman, seventh district, vote for, 1900.....	353-61
Congressman, eighth district, vote for, 1900.....	352-4
Congressman, ninth district, vote for, 1900.....	357-13
Congressman, tenth district, vote for, 1900.....	374-8
Electoral vote for president, 1864-1900.....	210
Governor, vote for by counties, 1900 and 1898.....	324-3
Governor, vote for, 1900, per cent. of vote for each candidate.....	37
Governor, vote for, 1900 and 1898, in detail.....	268-226
Gubernatorial vote, summary of, 1818 to 1900.....	331-2
Insurance commissioner, vote for, 1900.....	336
Judges of circuit courts, vote for, April 4, 1899.....	281
Justices of supreme court, vote for, April 4, 1899.....	279
Lieutenant governor, vote for, 1900.....	330
Members of assembly, vote for, 1900.....	386-9
Members of congress, vote for, 1900. (See congressman).....	
Members of state senate, vote for, 1898 and 1900.....	334-5
Percentage of total vote cast by each party for governor of Wisconsin in 1900.....	327
Politics of presidential candidates, 1792 to 1900.....	229 31
Population per vote cast for president, 1900, by states.....	220-1
Popular and electoral vote for president, 1900, with pluralities and population per vote cast, by states.....	220-01
Popular vote, McKinley over Bryan, 1900.....	221
Popular vote for McKinley over all other candidates, 1900.....	221
Popular and electoral vote for president by states, 1892-1898.....	222-3
Popular vote for president by states, 1860 to 1898.....	221-8
Population per vote for governor by counties and percentage of total vote cast by each party in 1900.....	327
Presidential vote in Wisconsin, 1900, in detail.....	232-65
Railroad commissioner, vote for, 1900.....	335
Range of population per vote for president, 1900.....	221
Secretary of state, vote for 1900.....	331
Senators, state, vote for 1898-1900.....	384-5
State officers, 1898-1900, summary of vote for.....	382-3
State senators, vote for 1898-1900.....	381-5
State superintendent, vote for 1900.....	334
State treasurer, vote for, 1900.....	332
Summary of vote for governor, 1818 to 1900.....	331-2
Summary of popular and electoral vote for president, by states, 1789 to 1900.....	229-31
Supreme court, justices of, vote for April 4, 1899.....	379
Total vote for presidential candidates, 1800.....	221
Vote for congressmen, 1900. (See congressmen.).....	
Vote for governor, 1900, percentage table.....	327
Vote for governor, Wisconsin, 1900 and 1898, in detail.....	268-326
Vote for governor by counties, 1900 and 1898, with population, 1900 and 1895, com- parative tables.....	328-9
Vote for lieutenant governor by counties, 1900.....	330
Vote for secretary of state by counties, 1900.....	331
Vote for state treasurer by counties, 1900.....	332
Vote for attorney general by counties, 1900.....	333
Vote for state superintendent by counties, 1900.....	334
Vote for railroad commissioner by counties, 1900.....	335
Vote for commissioner of insurance by counties, 1900.....	336
Vote for members of assembly, 1900.....	386-9
Vote, percentage of total for governor cast by each party in Wisconsin in 1900.....	327



	Page
Vote for president in Wisconsin, in detail, 1900.....	232-65
Vote for president in Wisconsin, 1896-1900, (comparative).....	266-7
Vote for state senators, 1898-1900.....	351-5
Vote for state officers, 1898-1900, summary of.....	352-3

## GOVERNMENT OF WISCONSIN — INDEX TO.

EXECUTIVE AND ADMINISTRATIVE DEPARTMENTS, APPOINTIVE BOARDS  
AND OFFICERS.

Agriculture, state board of.....	647
Arbitration, state board of.....	643
Attorney general's department.....	631
Bank examiner.....	642
Bar, examiners for admission to.....	636
Bureau of labor and statistics.....	635
Circuit court commissioners.....	588-601
Circuit court reporters.....	597
Circuit courts, Wisconsin.....	589-97
Commissioners of fisheries.....	640
Dairy and food commission.....	642
Dental examiners, state board of.....	639
Department of education.....	634
Department of public lands.....	635
Department of public property.....	635
Department of state.....	633
Eight hour labor day in Wisconsin.....	718
Elective officials, list of.....	633
Examiners for admission to bar.....	636
Executive department.....	633
Finances, state, summary of, 1899-1900.....	403-7
Fisheries, commissioners of.....	640
Game warden.....	642
Geological and natural history survey.....	641
Health, state board of.....	637
Insurance department.....	634
Law library, state, trustees of.....	636
Lumber inspectors, state.....	643
Medical examiners, state board of.....	639
Normal school regents, board of.....	527
Oil inspector, state.....	643
Pension agent, state.....	642
Pharmacy, state board of.....	633
Public lands department.....	635
Railroad commissioner's department.....	634
Regents of state university.....	539
State board of agriculture.....	647
State board of arbitration.....	643
State board of control.....	508
State board of dental examiners.....	639
State board of health.....	637
State board of medical examiners.....	639
State board of pharmacy.....	633
State fish and game warden.....	642
State law library, trustees of.....	636
State pension agent.....	642
State superintendent's department.....	634
State treasury agent.....	642
Summary of state finances, 1899-1900.....	403-7
Supreme court of Wisconsin.....	588
Tax commissioners.....	636
Treasury department.....	634
University regents, board of.....	539
Veterinarian, state.....	642

## GRAND ARMY DEPARTMENT — INDEX TO.

	Page
Grand army of the republic, national officers of.....	562
Department reports, 1900, summary of.....	565
Department of Wisconsin, present and past officers of.....	565
Military order of the loyal legion, statistics of, national and Wisconsin commanders officials.....	568
National home for disabled volunteer soldiers, sketch of.....	572-3
Pension agencies, location of.....	567
Pension laws, abstract of.....	561
Pensioners, number on rolls June 30, 1901.....	567-8
Pensioners, number of, and amount paid.....	567
Spanish-American war, Wisconsin organizations in.....	569
Spanish war veterans, national and state organizations, officials.....	568-9
Wars in the United States, statistics of.....	569
Wisconsin in the war of the rebellion, history of, (statistical).....	570-1
Wisconsin national guard, details of organization.....	571-7
Wisconsin veterans' home, sketch and statistics of.....	563-4

## MISCELLANEOUS STATE ORGANIZATIONS—INDEX TO.

Academy of Science, Arts and Letters.....	652
Agriculture, state board of.....	647
Beekeepers' Association.....	650
Cheesemakers', Wisconsin Association.....	648
Clay Workers', Wisconsin Association.....	649
Cranberry Growers' Association.....	651
Dairymen, State Association.....	646
Dairy Union, Wisconsin Auxiliary to.....	651
Fair, Wisconsin Managers' Association.....	618
Farmers' Institutes, Wisconsin.....	653
Forestry, State Association.....	649
Grange, Wisconsin State.....	651
Guernsey Breeders' Association.....	650
Historical Society, State.....	614-5
Holstein-Friesian Breeders' Association.....	650
Horticulture, State Society.....	619
Institutes, Wisconsin Farmers'.....	653
Insurance, Association of Town Companies.....	651
Jersey Breeders' Association.....	650
Live Stock, Wisconsin Breeders' Association.....	649
Press Association, Wisconsin.....	652
Science, Arts and Letters, Wisconsin Academy of.....	652
Sheep Breeders' Association.....	648
Shorthorn Breeders' Association.....	650
State Board of Agriculture.....	647
State Dairymen's Association.....	646
State Forestry Association.....	649
State Historical Society.....	614-5
State Horticultural Society.....	649
Swine Breeders', Wisconsin Association.....	649
Teachers', Wisconsin, Association.....	652
The Western Guernsey Breeders' Association.....	650
Town Insurance Companies, Association of.....	651
Veterinary Association.....	651
Veterinary Graduates, Society of.....	651
Wisconsin Academy of Science, Arts and Letters.....	652
Wisconsin Association of Town Insurance Companies.....	651
Wisconsin Auxiliary to National Dairy Union.....	651
Wisconsin Beekeepers' Association.....	650
Wisconsin Cheesemakers' Association.....	648



	Page
Wisconsin Clay Workers' Association.....	649
Wisconsin Cranberry Growers' Association.....	651
Wisconsin Fair Managers' Association.....	648
Wisconsin Farmers' Institutes.....	653
Wisconsin Jersey Breeders' Association.....	650
Wisconsin Live Stock Breeders' Association.....	619
Wisconsin Press Association.....	652
Wisconsin Sheep Breeders' and Wool Growers' Association.....	648
Wisconsin Short Horn Breeders' Association.....	650
Wisconsin State Grange.....	651
Wisconsin State Veterinary Association.....	651
Wisconsin Swine Breeders' Association.....	649
Wisconsin Teachers' Association.....	652

### POLITICAL PARTIES AND PLATFORMS, 1900—INDEX TO.

American league of anti-imperialists, platform.....	710-11
Democratic national committee.....	694
Democratic national platform.....	695-8
Democratic state central committee.....	699
Democratic state platform.....	699
National farmers' alliance, platform.....	711-12
National league of republican clubs, resolutions, 1900.....	694
Nominees for president and vice president.....	684
People's party, national executive committee and convention results.....	703
People's party, Wisconsin organization and platform.....	704-5
Populist party, national organization and platform.....	703
Prohibition party, national executive committee and platform.....	705-7
Prohibition party, state committee and platform.....	708
Republican congressional committee.....	686
Republican national committee.....	685
Republican national platform.....	686-9
Republican state central committee.....	690
Republican platform, Wisconsin.....	690-1
Silver republican national committee.....	691
Silver republican national platform.....	691-3
Socialist labor party, national and state platforms.....	708-9
Social democracy, national organization and platform.....	700
Social democracy, Wisconsin organization and platform.....	702
Third party platform.....	712-13
United Christian party, platform.....	714
Union reform party, platform.....	713
Wisconsin state tickets, 1900, all nominees of.....	684-5

### POSTAL INFORMATION—INDEX TO.

Classification of mail matter, postage rates, etc.....	447-50
Free delivery postoffices in Wisconsin.....	446
Free delivery, rural mail.....	451-4
Routes in Wisconsin.....	452-4
Money orders, postal, rates, etc.....	447-50
Postoffice statistics, 35 years.....	451
Postage, rates, registry fees, etc.....	447-50
Postoffices, in Wisconsin, alphabetically.....	424-36
Same, by counties.....	437-43
Postoffices, free delivery.....	446
Postoffices, Wisconsin, 1st, 2d, 3d class.....	444-6
Presidential postoffices, Wisconsin.....	444-6
Registry system, mail, postage, etc.....	447-50
Rural free delivery, of mail.....	451-4
Routes in Wisconsin.....	452-4

## SOME NEW FEATURES IN THE BLUE BOOK.

	Page
Compilation showing population of Wisconsin cities and villages and per cent. of total population in them.....	494
Complete list of county insane asylums in the state with postoffice address and superintendents.....	514
Complete list of free high schools in the state, table showing date of establishing, pupils enrolled, teachers, graduates, etc., each school in detail.....	543-51
Consolidated tables showing all principal features of public schools in Wisconsin for 1900.....	552-3
Cost of maintenance of British royal family.....	679
Elective franchise qualifications in all states and territories.....	716-17
Eight-hour labor day in Wisconsin.....	718
Grand army department, showing officers of national and state organizations, number of posts and members, pension laws, number of pensioners of all classes, etc.....	565-8
Important data of wars of the United States.....	569
Indian schools in Wisconsin, full statistics for 1900.....	556
Registration of voters, requirements in all states.....	715
Rural free delivery of mail, complete list of routes to Feb. 15, 1901.....	451-4
Summary of Wisconsin press.....	423
Summary of financial and commercial statistics of the U. S., 1868-1899, (folder)....	409
Statistical history of Wisconsin in the war of the rebellion showing date of each organization, its strength, losses in service, muster-out, etc.....	570-1
Table showing all features of Wisconsin veterans' home since its organization....	54
Table showing cost of U. S. postal service, 35 years.....	451
Tables showing date of establishing of all libraries in Wisconsin, their receipts and expenditures, number of volumes, etc., 1900, with comprehensive review of Wisconsin libraries.....	557-62
Table showing growth in business of Wisconsin state, private and savings banks in six years.....	657
Table showing increase in total banking business in Wisconsin in 1900 over 1899....	653
Table showing interest laws and statute of limitation in all states and territories....	674
Table showing national guard, strength and limit of, in each state and territory..	621
Table showing percentage of the total vote cast by each party for governor in 1900, and population per vote cast in each county.....	327
Tables showing population, acreage and industrial statistics of Indian reservations in Wisconsin.....	500
Tables showing population of Wisconsin cities, 1890 and 1900, their standing as to population and number and per cent. of increase in ten years.....	495-6
Table showing population of Wisconsin villages and county in which each is located.....	497-8
Table showing population of states and territories, 1890-1900, dates of admission of states, number and per cent. of population increase, area and population per square mile.....	501-2
Table showing popular and electoral vote for president, 1900, with population per vote cast in each state.....	220-1
Table showing population, number of congressmen and population per congressman in each state.....	621
Table showing population of the United Kingdom, 1831-1891.....	679
Table showing relative position of all counties in the state as per population, 1880, 1890, 1900, total population by counties, 1830 and 1900, number and per cent. of increase and date counties organized.....	492
Table showing total cost of education in Wisconsin, three successive school years	505
Table showing total direct tax for educational purposes for 1901, division of the fund for different educational features, interest on school fund loan and apportionment to counties.....	554
Table showing university finances, receipts and expenditures, two years.....	503
Who may vote in Wisconsin, legal requirements.....	715
Woman suffrage in the United States.....	718



## UNITED STATES GOVERNMENT.

## ADMINISTRATIVE AND EXECUTIVE DEPARTMENTS, CONSULATES, ETC.

	Page
Apportionment of representation in congress, by states, 1819-1901.....	611
Bureau of American Republics.....	605
Civil Service Commission.....	605
Commissioner of Labor.....	605
Consuls to foreign governments.....	610-20
Cuba, governor of.....	632
Department of Agriculture.....	603
Department of the Interior.....	604
Department of Justice.....	604
Department of State.....	602
Executive department.....	602
Fifty-Seventh Congress, members of.....	607-9
Foreign consuls in Wisconsin.....	614
Foreign legations in the U. S.....	614
Interstate Commerce commission.....	605
Navy department.....	604
Party divisions, 56th and 57th congresses.....	612
Party divisions in congress, 1857-1901.....	613
Philippine Islands Commission.....	604
Philippine Islands, governor of.....	632
Postoffice department.....	604
President and cabinet.....	602
Ratio of representation in congress, 1789-1901.....	610
Representatives in Congress, under 12th census, by states.....	610
Summary of commercial and financial statistics of the U. S., 1863-1899 (folder)....	409
Territorial delegates to Congress.....	609
Treasury department.....	603
U. S. circuit courts.....	582
U. S. court of appeals.....	581
U. S. court of claims.....	582
U. S. courts for Wisconsin.....	587
U. S. court commissioners, Wisconsin.....	587
U. S. consular service.....	610-20
U. S. diplomatic service.....	615
U. S. district attorneys, list of.....	585
U. S. district and territorial courts, justices of.....	584
U. S. house of representatives, members of 57th congress.....	607-9
U. S. internal revenue collectors, Wisconsin.....	588
U. S. internal revenue districts, Wisconsin.....	588
U. S. marshals, list of.....	586
U. S. senate, members of 57th congress.....	606
U. S. supreme court.....	581
U. S. supreme court, justices of.....	583
War department.....	603

## MISCELLANEOUS SUBJECTS—INDEX TO.

## MATTERS NOT EMBRACED IN INDEX UNDER SPECIFIC HEADINGS.

	Page		Page
Admission of Wisconsin to the union	17-20	Evolution of Wisconsin	115-129
Agricultural societies in Wisconsin, officers of	660-1	Finances, state, summary of	403-7
Alphabetical list, members of legislature, 1848-1901	148-200	Financial and commercial statistics, U. S., 1868-1899, summary	409
Assemblmen, election of, (see special index to election statistics)		Fire departments, statistics of	658-9
Ass-mblymea, 1901, statistics of	391-3	Foreign consuls in Wisconsin	614
Assembly, speakers of, 1848-1901	201	Foreign legations in the United States	614
Attorneys, district, in Wisconsin	665	G. A. R. (see index to G. A. R. department)	
Banks, Wisconsin, statistics of	656-7	Governor, election of (see special index to election statistics)	
Brief history of Wisconsin	115-129	Governments of states and territories, officials of	623-32
Candidates for president, 1900, names of	220, 661	Government of, Wisconsin, state, elective officers	142-147
Candidates for president, 1900, voted for in Wisconsin, names of	2-2-65	(See special index to state government)	
Candidates for president, 1896 and 1900, voted for in Wisconsin, names of	266-7	Government of Wisconsin, territorial	130-141
Capitals of states and territories	623-32	(See special index to territorial government)	
Census statistics in detail for Wisconsin	455-500	History of Wisconsin, in brief	114-129
Chief clerks of legislature, 1848-1901	202	Interest laws, all states	674
Circuit court commissioners, by counties	593-601	Interstate park, sketch of	546-7
Circuit court reporters, list of	597	Jefferson's Manual	47-91
Circuit courts, Wisconsin	539-97	(See special index to Jefferson's manual)	
Circuit judges, 1853-1901, list of	147	Judges, circuit, list of, 1853-1901	147
City fire departments, statistics of	653-9	Judges, county, list of	668
Clerks, chief, of legislature, 1848-1901	202	Legislative sessions, length of	204-6
Clerks of circuit courts, list of	666	Legislature, chief clerks of, 1848-1901	202
Commercial and financial summary, U. S., 1838-1899	409	Legislature, 1901, employees of	395-9
Commissioner for proof of deeds for other states	587	Legislature, 1901, standing committees	394-7
Committees, of legislature, 1901	394-7	Legislators, 1901, statistics of	390-3
Congressmen, for Wisconsin, 1836-1901	209-11	Legislature, rules governing	92-112
Constitutional conventions, dates and length of	209	(See special index to same.)	
Constitutional conventions, records of	17-20	Legislature, sergeants-at-arms of, 1848-1901	203
Constitution of United States, (see special index to U. S. constitution)	5-14	Limitation of redemption of taxes	674
Constitution of the United States, signers of	11	List of legislators, 1901, statistical	390-3
Constitution of Wisconsin	21-45	List of members of legislature, 1848-1901	148-200
(See special index to constitution of Wisconsin)		Manual of parliamentary practice	47-91
Conventions, constitutional, records of	17-20	(See special index to Jefferson's manual)	
Coroners, list of in state	667	Members of assembly, 1901, statistics of	391-3
County agricultural societies, officers of	660-1	Members of legislature, list of, 1848 to 1901	148-200
County clerks, list of	662-3	Military order, Loyal Legion	668
County judges, list of	668	National guard, strength and limit of, all states and territories	621
County officers of all counties in Wisconsin	664-8	Newspapers in Wisconsin	408-23
County officers, salaries of	662-3	Nominees for governor of Wisconsin, 1898 and 1900, with comparative election statistics	268 to 329
County seats	664-8	Outline history of Wisconsin	115-129
County superintendents, list of	668	Pension laws, etc.	566
County surveyors, list of	667	Philippine Islands, governor of	632
County treasurers, list of	665	Population of Wisconsin in detail	455-500
Courts, circuit	539-97	Population to each congressman, all states	618
Courts, circuit, list of, in state	663	Population of states and territories	501
Cuba, governor of	632	Political parties and platforms, 1900, 684-711	
Daily papers, Wisconsin, number of	423	Residential election, (see special index to election statistics)	
Death of ex-President Harrison	605	Presidential electors, 1848-1900	207-8
Deeds, registers of	664	Presidential nominee on Wisconsin state ticket, 1898, in election statistics	267
Declaration of Independence	3-4	Presidential nominees on Wisconsin state ticket, 1900, in election statistics	232-266
Delegates to congress, Wisconsin	209	Presidents of U. S., 1789-1901, list of	214
District attorneys, all counties	665	Presidents, pro tem., U. S. Senate, list of	212
Education, taxes paid for	554	Presidents, vice, of U. S., list of	215
Elective franchise qualifications, all states	716-17		
Election statistics	219-385		
(See special index to election statistics)			
Electors, presidential, 1848-1900	207-8		
Employees, of legislature, 1901	358-9		

# GENERAL INDEX.

795

	Page
Press, of Wisconsin.....	403-23
Publications, in Wisconsin.....	403-23
Railroad mileage in Wisconsin.....	655
Redemption of taxes, limitation of.....	674
Registers of deeds, list of.....	654
Registration of voters, abstract of laws, all states.....	715
Representatives in congress, 1836-1901.....	203-11
Rules governing Wisconsin legislature.....	92-112
(See special index to same.)	
Salaries of county officers.....	662-3
Schools, cost to support.....	554
School superintendents, county, list of.....	663
Senators, state, election of, (see special index to election statistics.)	
Senators, state, 1901, statistics of.....	390
Senators, U. S., for Wisconsin, 1818-1901.....	209
Sergeants at arms, of legislature, 1818-1901.....	203
Sessions of legislature, length of.....	201-6
Sheriffs, list of.....	664
Signers of United States constitution, names of.....	11
Speakers of assembly, 1848-1901.....	201
Speakers of U. S. house of representatives, 1789-1901, names of.....	213
State capitals, all states.....	623-32
Standing committees, legislature, 1901.....	394-7
States, how formed.....	673
State finances, summary of.....	403-7
State government of Wisconsin, officials, list of.....	142-147
(See special index to state government.)	
State governments, officials of, all states and territories.....	623-32
States, when admitted.....	501, 673
Statistical list, members legislature, 1901.....	390-3
States and territories, area of.....	672
State officials, election of, (see special index to election statistics.)	
States, population of, 1830-1900.....	672
State senators, 1901, statistics of.....	390
States and territories, population of.....	501
Statutes of limitations, all states.....	674
Summary of Wisconsin press.....	423

	Page
Summary of financial and commercial statistics of the U. S., 1818-1893.....	409
Superintendents of schools, county.....	668
Surveyors, county, list of.....	637
Taxes for educational purposes, table showing cost of maintaining all schools in Wisconsin.....	554
Taxes—limitation of and redemption of.....	674
Territorial government of Wisconsin, 180-141 (See special index to territorial gov't)	
Territorial legislative sessions, dates and length of.....	201-6
Territories, population of.....	501
Treasurers, county, list of.....	665
United States Constitution.....	5-14
(See special index to U. S. Constitution.)	
U. S. Senators, Wisconsin, 1818-1901.....	209
Vice-Presidents, U. S., 1789-1901, list of.....	215
Vote, for candidates.....	219-335
(See special index to election statistics.)	
Voting, qualifications for all states.....	716-17
Wars in the United States.....	569
Wisconsin, admission to the Union.....	17-20
Wisconsin banks, statistics of.....	656-7
Wisconsin congressmen, 1818-1901.....	209-11
Wisconsin, constitution of.....	21-45
(See special index to constitution of Wisconsin.)	
Wisconsin in Spanish-Am. war.....	569
Wisconsin in War of Rebellion.....	570-1
Wisconsin legislatures, members of, 1818-1901.....	143-200
Wisconsin legislature, rules governing.....	91-112
(See special index to same.)	
Wisconsin national guard.....	574-7
Weekly newspapers, summary of.....	423
Wisconsin, outline history of.....	115-129
Wisconsin, population in detail.....	455-500
Wisconsin press, by counties.....	408-23
Wisconsin presidential electors, 1818-1900.....	207-8
Wisconsin state government, elective offices, list of.....	142-147
(See special index to state gov't)	
Wisconsin U. S. senators, 1818-1901.....	209
Wisconsin veterans' home, sketch and statistics of.....	563-4
Woman suffrage in the U. S.....	618

## BIOGRAPHICAL SKETCHES—INDEX TO.

### U. S. SENATORS.

Quarles, J. V.....	721
Spooner, John C.....	721

### REPRESENTATIVES.

Babcock, Joseph W.....	722
Barney, Samuel S.....	723
Brown, Webster E.....	724
Cooper, Henry A.....	722
Dahle, Herman B.....	722
Davidson, James H.....	723
Esch, John J.....	723
Jenkins, John J.....	725
Minor, Edward S.....	724
Otjen, Theobald.....	722

### STATE OFFICERS.

Davidson, James O.....	726
Froehlich, William H.....	726
Giljohann, Emil.....	727
Harvey, L. D.....	727
Hicks, Emmett R.....	726
La Follette, Robert M.....	725
Rice, Graham L.....	727
Stone, Jesse.....	726

### STATE SENATORS.

Anson, Frank A.....	729
Bissell, William G.....	737
Burns, Edward B.....	733
Devos, William H.....	730
Eaton, Barney A.....	730
Fearne, Thomas.....	731
Gaveney, John C.....	738
Green, J. Herbert.....	729
Hagemeister, Henry F.....	728
Harris, John H.....	736
Hatten, William H.....	735
Jacobs, Michael A.....	722
Jones, Alfred M.....	719
Knudson, Norman A.....	733
Krentzer, Andrew L.....	736
McDonough, Frank.....	736
McGillivray, James J.....	738
Martin, Harry C.....	734
Miller, George P.....	736
Mills, Edgar G.....	731
Morse, Elmer D.....	734
Mosher, Orville W.....	731
Munson, Oliver G.....	737



	Page		Page
O'Neill, William	732	McComb, Isaac N.	742
Reynolds, John F.	732	McCormick, W. L.	741
Riordan, Daniel E.	737	McGill, Leroy E.	753
Roehr, Julius E.	730	McMillan, George	743
Stebbins DeWayne	723	Manuel, Herman E.	753
Stout, James H.	737	Meloney, Joseph	742
Weed, Henry I.	734	Middleton, William J.	749
Willy, T. A.	733	Miller, E. A.	756
Whitehead, John M.	735	Miller, Herman	754
Worff, George W.	735	Miner, Levi A.	755

## SENATE OFFICERS.

Houser, Walter	739
Pettibone, C. A.	739

## ASSEMBLYMEN.

Ainsworth, Roderick	767	Rankl, George	757
Anderson, Henry	763	Rasmussen, Kapp E.	740
Andrew, Wallace W.	746	Ray, George H.	752
Babb, John H.	762	Roe, Ole K.	744
Barker, Charles	753	Rogers, William	751
Barlow, John M.	751	Root, Warren L.	760
Benson, Lewis	751	Rossman, George P.	740
Brunson, Delford B.	748	Saran, Christian	769
Burdeau, Willard E.	741	Schellenberg, Herman	760
Cady, Frank A.	769	Silkworth, Charles A.	717
Clark, Eugene F.	765	Slade, S. Dwight	751
Cleophas, Halvor	762	Smalley, S. E.	749
Coapman, Lynn N.	744	Smith, Albert E.	766
Collings, William F.	761	Soltwedel, Henry J.	758
Cook, Alfred	754	Spratt, George	764
Dahl, Andrew H.	765	Steiger, Emil H.	767
Dodge, A. Clarke	749	Stevens, E. Ray	744
Dow, Everett E.	765	Sturdevant, La Fayette M.	743
Duerwaechter, Peter G.	766	Swenholt, Jonas	764
Eager, Almeron	762	Thiessenhusen, Reinhold F.	757
Ela, George	761	Thomas, John W.	742
Eline, Francis M.	756	Valentine, Charles L.	762
Erickson, Ole	742	Whitson, Edward W.	753
Esau, Fred	756	Williams, Edwin A.	763
Evans, Evan W.	763	Williams, Josephus C.	745
Evans, David, Jr.	763	Willott, Joseph, Jr.	753
Fenelon, James	748	Young, John H.	747
Fessenfeld, Herman	745	Zinn, August	756
Flaherty, Michael, J.	741		
Frost, Fred J.	761		
Gagnon, Joseph	753		
Galaway, Martin O.	764		
Gawin, August M.	758		
Gilman, Charles W.	741		
Haggerty, John A.	744		
Hall, Albert R.	747		
Hansen, Andrew C.	752		
Hartung, Frederick	757		
Henry, J. A.	740		
Hodgings, David	760		
Hiland, Bjorn	750		
Jensen, Andrew	767		
Joanson, Franklin	763		
Joanson, Henry	759		
Johnston, James	766		
Jones, Evan R.	759		
Karel, John C.	757		
Katz, Raphael	743		
Keene, Francis B.	755		
Kern, George J.	750		
Krumrey, Henry	764		
Lane, Nathan E.	759		
Lenroot, Irvine L.	746		
McCaue, Maurice A.	755		

## ASSEMBLY OFFICERS.

Anderson, A. M.	770
Nowell, Winslow A.	770

## SUPREME COURT JUSTICES.

Bardeen, Charles V.	771
Cassoday, John B.	771
Dodge, Joshua E.	772
Marshall, Roujet D.	771
Winslow, John B.	771

## UNIVERSITY HEADS.

Adams, Charles K.	772
Birge, Edward Asabel	773
Bryant, Edwin E.	774
Comstock, George C.	774
Ely, Richard T.	774
Gregory, Charles N.	775
Henry, William A.	773
Johnson, John B.	773
Parkinson, John B.	772

## RULES GOVERNING WISCONSIN LEGISLATURE.

(Pages 92 to 110.)

## LAW GOVERNING ELECTION OF U. S. SENATORS.

(Pages 111 to 112.)

## INDEX TO RULES IN DETAIL.

RULES OF THE LEGISLATURE.	Page.		Page.
<i>Amenities</i> , may be offered to any		<i>Committee of the Whole</i> , r. 33.....	103
bill, r. 78.....	107	<i>Constituents for seats</i> , to have privilege	
reported by committee, r. 78.....	107	of house, r. 4.....	100
not to be considered, r. 79.....	103	<i>Customs</i> , precedents and forms.....	92
proposed by a committee, r. 80.....	103	<i>Call of the house</i> , who may make, r.	
<i>Adjournments</i> , r. 102.....	110	67.....	108
<i>Accounts</i> to be verified, r. 97.....	110	on being made, r. 68.....	108
<i>A motion to adjourn</i> , when in order,		sergeant-at-arms to close doors, r.	
r. 81.....	103	69.....	108
<i>Business</i> , how conducted.....	103-103	clerk to call roll, r. 70.....	107
member to rise, r. 43.....	103	what business transacted, r. 71.....	107
two or more at same time, r. 49.....	103	sergeant-at-arms to report absent-	
when called to order, r. 50.....	103	ees, r. 72.....	107
shall not speak twice, except, r. 51.....	103	reports, when not to be adopted,	
when not to cross floor, r. 52.....	103	etc., r. 73.....	107
motion, when not to be rec'd., r. 53.....	103-6	<i>Drawing of seats</i> .....	92
motion to lay on table, r. 51.....	103	<i>Duties of officers</i> .....	93
motion to strike out, r. 55.....	103	<i>Disturbances</i> , disorderly conduct, r. 6.....	100
motion to adjourn, r. 57.....	106	<i>Doorkeepers</i> , duties of.....	95
motion to postpone, r. 57.....	103	<i>Forms</i> , of titles.....	96
motion to be reduced to writing, r. 53.....	103	of appropriation bills.....	96
how questions are put, r. 59.....	103	titles, written inside.....	97
yeas and nays, may be ordered, r. 60.....	103	resolutions not to be entitled.....	97
members present, to vote, r. 61.....	103	resolution, form of.....	97
may call for a division, r. 62.....	103	enacting clause.....	97
in filling blanks, r. 63.....	103	subpoenas.....	97
when vote is lost, r. 61.....	103	warrants, etc.....	98
motion to reconsider, r. 65.....	103	<i>General regulations</i> .....	91
members not to remain at clerk's		<i>Investigations</i> .....	97
table, r. 63.....	103	<i>Joint convention</i> .....	110
<i>Book-keeper</i> , duty of.....	93-94	<i>Meetings</i> , hour of, r. 1.....	93
<i>Bills</i> , ordered engrossed, etc., r. 34.....	101	<i>Memorials</i> .....	104
when fairly written, r. 35.....	101	<i>Miscellaneous</i> .....	109
book for enrolled, to be kept, r. 98.....	109	<i>Messenger</i> , duties of.....	95
signing of, r. 89.....	108	<i>Members</i> , not to be absent, r. 3.....	100
after being signed, r. 90.....	109	not to read, etc., r. 7.....	100
for governor's approval, r. 92.....	109	may pair, r. 91.....	109
to be recommitted, r. 81.....	108	<i>Order of business</i> .....	101
up for third reading, r. 82.....	108	<i>Organization</i> .....	92
passing third reading, r. 83.....	108	<i>Previous question</i> , any member may	
process of passing.....	95-96	more, r. 74.....	107
shall be endorsed by member, r. 42.....	101	on being moved, r. 75.....	107
to receive three readings, r. 43.....	105	status of the question, r. 76.....	107
appropriating money, r. 46.....	105	no call shall be in order, etc., r. 77.....	10
requiring a majority, r. 47.....	105	<i>Petitions</i> , shall be presented, r. 40.....	104
having passed both houses, r. 88.....	103	shall be sent to clerk, r. 41.....	104
title, appropriating money, r. 95.....	109	when printed to remain on file one	
for approval of governor, r. 92.....	109	day, etc., r. 43.....	103
<i>Clerks</i> , chiefs, duties of.....	93	<i>Presiding officers</i> , lieutenant-governor to	
assistants, duties of.....	93	be, r. 3.....	100
engrossing, duties of.....	91	senate to elect pro tem., r. 9.....	100
enrolling, duties of.....	91	assembly to elect speaker, r. 10.....	100
chief, when elected, r. 17.....	101	duties of presiding officer, r. 12.....	101
chief, to correct errors, r. 18.....	101	may speak to points of order, r. 12.....	101
chief, to certify to names, r. 87.....	108	may call members to chair, r. 13.....	101
<i>Claims</i> .....	110	absence of, r. 14.....	101
<i>Committees</i> .....	102-103	speaker to vote, r. 15.....	101
select or special, r. 23.....	103	lieut.-governor not to vote, r. 16.....	101
bills, third reading, r. 24.....	103	to sign all acts, etc., r. 19.....	101
majority of a quorum, r. 25.....	103	<i>Postmaster</i> , duties of.....	94
business, how disposed, r. 26.....	103	assistant.....	91
form of report, r. 21.....	103	<i>Papers containing money</i> , r. 98.....	110
members dissenting, r. 23.....	103	<i>Quorums</i> , a majority constitutes,	
majority and minority report, r. 29.....	103	r. 2.....	100
report to lie on table, r. 30.....	103	<i>Rules of the legislature</i> , not changed	
to recite at length, r. 31.....	103	without notice, r. 85.....	108
not to absent themselves, r. 32.....	103	<i>Sergeant-at-arms</i> , duties of, r. 20.....	102
reports placed on calendar, r. 33.....	103	assistant.....	95
on enrolled bills, r. 36.....	104	<i>Signing of bills</i> .....	108
shall not report substitute, r. 37.....	104	<i>Senate bills for signature</i> .....	110
of conference, r. 91.....	103	<i>Suspension of rules</i> , r. 93.....	102
chairman of, r. 99.....	110	<i>Who admitted to the floor</i> , r. 5.....	100

## STATE CONSTITUTION—INDEX TO.

CONSTITUTIONAL CONVENTIONS:		Page.
Of 1846.....		18-19
Of 1847-48.....		19-20
Length of, and members .....		18-20
The constitution .....		21-39
Resolutions appended .....		40-41
Signers of .....		41
Amendments to .....		42-45

## INDEX TO DETAILS.

[Abbreviations: Am., amendment; gov., governor; s., section; a., article.]

A.		Page.	CIRCUIT COURT JUDGES—cont.		Page.
ACADEMIES, provision for, s. 2, a. 10....	32		to hold no other office, s. 10, a. 7.....	29	
ACCUSED, right to be heard, s. 7, a. 1....	21		who are eligible, s. 10, a. 7.....	29	
ALIENS, property rights of, s. 15, a. 1....	22		may sit for each other, s. 11, a. 7.....	29	
AMENDMENTS to constitution, how			removal from office, how, s. 13, a. 7....	29	
made, s. 1, a. 12.....	33		CIRCUIT COURT CLERKS, provision for,		
APPROPRIATION, of state funds, s. 2, a. 8			s. 12, a. 7.....	29	
what claims may be made for, am.,			amendment, to same.....	41	
s. 2, a. 8.....	44		when judge may appoint, s. 12, a. 7....	29	
APPOINTMENT, of judges, s. 9, a. 7.....	29		oath and security, s. 12, a. 7.....	25	
APPORTIONMENT, of state into senate			elected by people, am., s. 12, a. 7.....	44	
and assembly districts, s. 3, a. 4....	21		COMMANDER IN CHIEF, gov. to be, s. 4,		
ASSEMBLY, number of members, s. 2,			a. 5.....	26	
a. 4.....	24		COMMISSIONERS, to revise rules of prac-		
how chosen, s. 4, a. 4.....	21		tice, s. 22, a. 7.....	30	
districts, how bounded, s. 4, a. 4.....	24		to take security on land sold, s. 8,		
ASSEMBLYMEN, to be chosen biennially,			a. 10.....	33	
am., s. 4, a. 4.....	42		to constitute board of school and		
ATTORNEYS, district, when and how			university lands, s. 7, a. 10.....	32	
chosen, term of office, s. 4, a. 6.....	27		may withhold lands from sale, s. 8,		
ATTORNEY, may prosecute for suitor,			a. 10.....	33	
s. 20, a. 7.....	30		to invest school and university funds,		
ATTORNEY GENERAL, election of, term,			s. 8, a. 10.....	32	
s. 1, a. 6.....	27		COMMON LAW, to be law of state, s. 13		
to be school land commissioner, s. 7,			a. 14.....	39	
a. 10.....	32		COMMON SCHOOLS, provision for, s. 3,		
ATTAINDER, prohibited, s. 12, a. 1.....	22		a. 10.....	35	
AUDITOR, secretary of state to be, s. 2,			COMPENSATION, of members of legisla-		
a. 6.....	27		ture (original provision), s. 21, a. 4.		
			amendment, to s. 21.....	43	
			extra, not to be granted for services,		
			s. 26, a. 4.....	25	
			for extra session, am., s. 21, a. 4.....	43	
			of public officials, s. 23, a. 4.....	25	
			of governor (original prov.), s. 5, a. 5.	26	
			am., to s. 5, a. 5.....	43	
			of lieutenant gov. (orig. prov.) s. 9, a. 5	27	
			am. to sec. 9, a. 5.....	43	
			CONCILIATION, courts of, s. 6, a. 7.....	30	
			CONGRESSIONAL DISTRICTS (orig.		
			prov.), s. 10, a. 14.....	36	
			CONSTITUTION, how amended, s. 1, a. 12	33	
			of Wisconsin.....	21-11	
			amendments ratified.....	42-45	
			how amended, s. 1, a. 12.....	33	
			oath to support, by whom to be		
			taken, s. 23, a. 4.....	26	
			to submit for ratification, s. 9, a. 14..	36	
			preamble .....	21	
			declaration of rights.....	21	
			resolutions .....	40	
			signers of .....	41	
			CONTRACTS, obligations of not to be		
			impaired by state laws, s. 12, a. 1....	22	
			state officers and members of legisla-		
			ture prohibited from interest in,		
			s. 23, a. 4.....	25	
			CONVICTIONS, not to work forfeiture of		
			estate, s. 12, a. 1.....	22	
			not work corruption of blood, s. 12,		
			a. 1.....	22	
			CORONERS, when and how chosen, term		
			of office, s. 4, a. 6.....	27	
			CORPORATIONS, how created, s. 1, a. 11.	33	
			laws in relation to, may be altered or		
			repealed, s. 1, a. 11.....	3	



	Page
CRIME, when person to answer for, am	41-42
s. 8, a. 1.....	42
all persons bailable for, before conviction, am., s. 8, a. 1.....	42
CRIMINAL PROSECUTION, proceedings in, s. 17, a. 7.....	30
CRIMINAL OFFENSE, holding person for, am., s. 8, a. 1.....	42
not to be put twice in jeopardy for same act, am., s. 8, a. 1.....	42
not to be witness against self, am., s. 8, a. 1.....	42
all persons bailable before conviction, am., s. 8, a. 1.....	42
COUNTIES, one system of government for, s. 23, a. 4.....	25
when may be divided, s. 7, a. 13.....	34
COUNTY OFFICERS, provision for electing, etc., am., s. 4, a. 6.....	43
vacancies, how filled, same.....	43
removal by governor, same.....	43
how and when elected, s. 9, a. 13.....	34
amendment to s. 1, a. 13.....	45
vacancies in, how filled, s. 4, a. 6.....	27
amendment to s. 4, a. 6.....	43
removal by governor, am., s. 4, a. 6.....	43
supervisors, legislature may confer powers, s. 2, a. 4.....	25
COUNTY SEATS, removal of, s. 8, a. 13.....	34
COURT, of conciliation, s. 16, a. 7.....	30
COURTS, municipal and inferior, may be established, s. 2, a. 7.....	28
jurisdiction limited, same.....	28
judges, to be elected, same.....	28
circuit, (see Circuit Courts).	
supreme, (see Supreme Court).	

## D.

DEBTS, no imprisonment for, s. 16, a. 1.....	22
when state may contract, s. 6, a. 8.....	31
DECLARATION OF RIGHTS, a. 1.....	21-29
DEFAULTERS, ineligible to office, s. 3, a. 13.....	34
DEFECTS OF HEIRS, land escheat to state, s. 3, a. 9.....	31
DISTRICTS, assembly, boundaries, s. 4, a. 4.....	24
schools, to be established, s. 3, a. 10.....	32
senate and assembly, first apportionment, s. 12, a. 14.....	36
DIVORCE, legislature not to grant, s. 24, a. 4.....	25
DUELING, disqualifies to vote, s. 2, a. 13.....	34

## E.

EDUCATION, provided for, a. 10.....	32
ELECTIONS, provisions for holding, s. 1, a. 13.....	34
gov. may issue writs of, s. 14, a. 4.....	25
how conducted by legislature, s. 30, a. 4.....	36
first, provision for, s. 9-11, a. 14.....	36
ELECTORS, qualifications of, a. 3.....	23-24
amdt. to s. 1, a. 3.....	42
who disqualified, s. 2-6, a. 3.....	24
Residing on Indian lands, where to vote, s. 5, a. 13.....	34
ENACTING CLAUSE, form of, s. 17, a. 4.....	25
EQUITY, testimony in, how taken, s. 19, a. 1.....	30
ERROR, writs of, not prohibited, s. 21, a. 7.....	22
ESCHEAT, to state from defect of heirs, s. 3, a. 9.....	31
EXECUTIVE POWER, in governor, s. 1, a. 5.....	26
EXEMPTION, of property, s. 17, a. 1.....	22
Ex POST FACTO LAW, prohibited, s. 12, a. 1.....	22

## F.

FELONY, conviction of, disfranchises, s. 2, a. 3.....	21
FINES, not to be excessive, s. 6, a. 1.....	21
void, when, s. 14, a. 1.....	22
go to school fund, s. 2, a. 10.....	22
FORFEITURE OF ESTATES, conviction not to work, s. 12, a. 1.....	22
FREEDOM OF SPEECH, guaranteed, s. 3, a. 1.....	21
to members of legislature, s. 16, a. 4.....	23

## G.

GENERAL ELECTION, when to be held, am., s. 1, a. 13.....	45
GOVERNOR, commander in chief, s. 4, a. 5.....	26
executive power, s. 1, a. 5.....	26
who eligible to office, s. 2, a. 5.....	26
when and how elected, s. 3, a. 5.....	26
powers and duties, s. 4, a. 5.....	26
his salary, am., s. 5, a. 5.....	43
may grant reprieves, s. 6, a. 5.....	26
power to remove officials, s. 4, a. 6.....	27
amdt. to s. 4, a. 6.....	43
power approving bills, s. 10, a. 5.....	27
to appoint judges, s. 9, a. 1.....	29
official acts, how authenticated, s. 4, a. 13.....	34
salary of, am., s. 5, a. 5.....	43
GRANT OF LANDS, reserving rent, limitation of, s. 14, a. 1.....	22
not to be prejudiced, s. 2, a. 2.....	23
GREAT SEAL, provision for, who to keep, s. 4, a. 13.....	34

## H.

HABEAS CORPUS, not suspended, s. 8, a. 1.....	22
writ suspended, when, am., s. 8, a. 1.....	42
HIGHWAYS, rivers to become, s. 1, a. 9.....	31
HOUSE, of representatives, power of impeachment, s. 1, a. 7.....	27

## I.

IMPEACHMENT, senate the court, s. 1, a. 7.....	27
house, power of, s. 1, a. 7.....	27
IMPRISONMENT, for debt on contract prohibited, s. 16, a. 1.....	22
INCORPORATED VILLAGES, legislature to provide for, s. 3, a. 11.....	33
INDEBTEDNESS, municipal, limitation of, am., s. 3, a. 11.....	45
INDIANS, when qualified electors, s. 1, a. 3.....	23
INDICTMENTS, how to conclude, s. 17, a. 7.....	30
INFAMOUS CRIMES, to disfranchise, s. 6, a. 3.....	24
to disqualify for holding office, s. 3, a. 15.....	34
INSANE, disqualified for voting, s. 2, a. 3.....	24
INTERNAL IMPROVEMENT, debt for, s. 10, a. 8.....	31
state to sell lands granted in aid of, (resolution).....	40

## J.

JUDGES, election of, etc., s. 7, a. 7.....	29
may be removed, s. 13, a. 7.....	29
when gov. may appoint, s. 9, a. 7.....	29
JUDICIAL CIRCUITS, s. 5, a. 7.....	23
limits may be changed, s. 6, a. 7.....	23
judge chosen from each, s. 7, a. 7.....	29
judge hold court in other, s. 11, a. 7.....	29

	Page		Page
JUDICIAL, officers in relation to im-		LEGISLATURE—cont.	
peachment, s. 1, a. 7.....	27	oath to be taken by members, s. 23,	
power, where vested, s. 2, a. 7.....	28	a. 4.....	26
legislature may vest power, s. 23, a. 7.	30	to meet biennially, am. s. 11, a. 4.....	43
JURY, trial by, how waived, s. 5, a. 1..	21	members of, deprived of perquisites,	
determine law and facts, when, s. 3,		am. s. 21, a. 4.....	43
a. 1.....	21	LEGISLATION, special prohibited, am.	
JUSTICE, how obtained, s. 9, a. 1.....	23	s. 31, a. 4.....	43
of the peace, judicial powers, etc.,		LIBEL, truth in evidence, s. 3, a. 1.....	21
s. 15, a. 7.....	30	jury determine law and fact, s. 3, a. 1	21
		LIBERTY, of speech and press, s. 3, a. 1	21
		LIEUTENANT GOVERNOR, how and when	
		elected, term of office, s. 3, a. 1.....	26
		to act as governor, when, s. 7, a. 5.....	26
		to be president of senate, s. 8, a. 5.....	27
		may vote, when, s. 8, a. 5.....	27
		his salary, am., s. 9, a. 5.....	43
		LOCAL and SPECIAL LEGISLATION,	
		when prohibited, am. to s. 13, a. 4.....	43
		LOTTERIES, not to be authorized, s. 21, a. 4	25
		M.	
		MAJORITY, to constitute a quorum, s. 7,	
		a. 4.....	24
		to propose amendments to the consti-	
		tution and call conventions to revise	
		the same, s. 1, a. 12.....	33
		MARINERS, not residents of state, s. 5	
		a. 3.....	24
		MASTER IN CHANCERY, abolished, s.	
		19, a. 7.....	30
		MEMBERS OF LEGISLATURE, terms of,	
		am. to s. 4, 5, a. 1.....	42
		oath of, s. 15, a. 1.....	39
		also, s. 28, a. 4.....	26
		number of, s. 2, a. 4.....	21
		how and when chosen, am. to s. 4, a. 4	42
		who eligible as, s. 6, a. 4.....	24
		also, s. 13, a. 4.....	23
		seat, when vacated, s. 13, a. 4.....	23
		not liable for words used in debate, s.	
		16, a. 4.....	25
		salary of, am. to s. 21, a. 4.....	43
		milceage of, same.....	43
		<i>intra voce</i> vote, when, s. 30, a. 4.....	26
		MILITIA, legislature to determine con-	
		stituency of, s. 29, a. 4.....	26
		organization and discipline of, s. 29,	
		a. 4.....	26
		MISSISSIPPI RIVER, and tributary	
		streams, common highways, s. 1, a. 9	31
		MUNICIPAL INDEBTEDNESS, limitation	
		of, am. to s. 3, a. 11.....	45
		O.	
		OFFICES, who disqualified from holding,	
		s. 3, a. 13.....	34
		when may be declared vacant and	
		how filled, s. 10, a. 13.....	34
		of counties, towns, etc., to be elected	
		or appointed, s. 9, a. 13.....	35
		P.	
		PARDONS, governor may grant, s. 6, a. 5.	26
		POLITICAL YEAR, fixed, am., s. 1, a. 13,	45
		POWERS, military subordinate to civil	
		s. 20, a. 1.....	22
		PRE-EMPTION, to settlers, canal lands,	
		(resolution).....	40
		PRESIDENT OF SENATE, lieutenant gov-	
		ernor to be, s. 8, a. 5.....	27
		salary of, am. s. 9, a. 5.....	43
		PRESS, freedom of, s. 3, a. 1.....	21
		PRINTING, state, provision for, s. 25,	
		a. 4.....	25
		PRIVILEGES, of debtor, s. 17, a. 1.....	22
		of members of legislature, s. 15, a. 4.	25
		banking, how obtained, s. 1, a. 11.....	33
		PROCESS, style, how issued, s. 17, a. 7..	30

## L.

LAND, tenure of, etc., s. 11, a. 1.....	22
title to vest in state, s. 2, a. 9.....	31
no change of title, s. 1, a. 14.....	35
granted to state, how disposed of,	
(resolutions).....	40
school and university, use of pro-	
ceeds, s. 2, a. 10.....	32
school and university, of what to	
consist, s. 2, a. 10.....	32
who to sell, etc., s. 7, a. 10.....	32
purchase money, how secured, s. 8,	
a. 10.....	32
LARCENY, guilt of, disfranchises, s. 6,	
a. 3.....	24
LAWS, <i>ex post facto</i> , not to be passed, s.	
12, a. 1.....	22
style of, s. 14, a. 4.....	25
enacted only by bill, s. 17, a. 4.....	21
to embrace but one subject, s. 18,	
a. 4.....	25
when in force, s. 21, a. 7.....	30
to be passed by yeas and nays, s. 8,	
a. 8.....	31
of territory, when expire, s. 2, a. 14.	35
LEGISLATIVE POWERS, where vested, s.	
1, a. 4.....	24
LEGISLATURE, number of members, s.	
2, a. 4.....	24
powers and duties of, a. 4.....	21-25
who eligible to, s. 6, a. 4.....	21
also s. 13, a. 4.....	25
each house to be judge of elections	
of its members, s. 7, a. 4.....	24
to determine rules of, s. 8, a. 4.....	24
to choose officers, s. 9, a. 4.....	23
to publish journal, s. 10, a. 4.....	25
members of, not to be appointed to	
civil offices, s. 12, a. 4.....	25
in elections, how must vote, s. 30,	
a. 4.....	26
to elect chief clerk and sergeant-at-	
arms, s. 6 a. 13.....	34
when may declare office vacated, s.	
10, a. 13.....	34
borrow money, when may, s. 7, a. 8..	31
biennial meetings of, am., s. 11, a. 4..	43
requisite number for quorum, s. 7,	
a. 4.....	24
senate elect temporary president, s.	
9, a. 4.....	25
doors to be kept open, s. 10, a. 4.....	25
acceptance of other office to vacate	
membership, s. 13, a. 4.....	25
vacancies, when occurring, how	
filled, s. 14, a. 4.....	25
members privileged from arrest, s.	
15, a. 4.....	25
members, not liable to civil action,	
s. 14, a. 4.....	25
compensation of members, am. to s.	
21, a. 4.....	43
may confer legislative powers upon	
boards of supervisors, s. 22, a. 4.....	25
town and county government, shall	
establish but one system, s. 23, a. 4	25
lottery, authorization of prohibited,	
s. 21, a. 4.....	25
extra compensation, to whom shall	
not grant, s. 23, a. 4.....	25

PROPERT, rights of aliens to hold, s. 15, 7.....	22	STATE OF WISCONSIN, boundaries, conditions regarding primary disposal of soil, U. S. land grants, etc., s. 2, a. 2.....	23
privately taken for public use, s. 13, a. 1.....	22	suits against, s. 27, a. 4.....	25
exempt from sale on debt, s. 7, a. 13.....	35	credit of, not to be loaned, s. 3, a. 8.....	30
of territory to vest in state, s. 4, a. 14.....	35	when may contract debts, s. 4, a. 8.....	30
not to be taken by municipalities without consent, s. 2, a. 11.....	33	sovereignty of, s. 3, a. 9.....	31
PROSECUTION, criminal, how conducted, s. 17, a. 1.....	30	STATE SENATORS, how chosen, am., s. 5, a. 1.....	42
PUBLIC INSTRUCTION, provisions for, s. 1, a. 10.....	32	STATE SUPERINTENDENT, s. 1, a. 10.....	33
PUBLICATION OF LAWS, s. 21, a. 7.....	30	STATE TREASURER, when elected, term of office, s. 1, a. 6.....	27
judicial decisions, s. 21, a. 7.....	30	school land commissioner, s. 7, a. 10.....	32
PUBLIC LANDS, vest in state, s. 2, a. 9.....	31	STATIONERY, for state use, s. 25, a. 4.....	25
PUNISHMENT, cruel, prohibited, s. 6, a. 1.....	21	SUITS, against state, manner of, s. 27, a. 1.....	25
		tax on, s. 18, a. 7.....	30
Q.		SUPERINTENDENT OF PUBLIC INSTRUCTION, s. 1, a. 10.....	32
QUALIFICATIONS OF, voters, s. 1, a. 3.....	23	SUFFRAGE, who entitled to, am., s. 1, a. 3.....	42
members of legislature, s. 6, a. 4.....	24	SUPERVISORS, legislative powers conferable by legislature, s. 22, a. 4.....	25
governor, s. 2, a. 5.....	26	SUPREME COURT, number of judges, am., s. 4, a. 7.....	14
QUORUM, what constitutes, s. 7, a. 4.....	31	chief justice, whom to be, am., s. 4, a. 7.....	44
in special cases, s. 8, a. 8.....	31	clerk of, how appointed, am., s. 12, a. 7.....	44
in supreme court, amdt., s. 4, a. 7.....	44	vacancy in, governor may appoint, s. 9, a. 7.....	29
		see s. 3-4-9-11, a. 7.....	28-29
R.		T.	
REGISTERS OF DEEDS, how chosen, s. 4, a. 8.....	27	TAX, for state expenses, s. 5, a. 8.....	31
REGISTRATION, of voters, am., s. 1, a. 3.....	42	on suits, s. 18, a. 7.....	30
RELIGION, free exercise of, s. 18, a. 1.....	22	TAXATION, rule of, s. 1, a. 8.....	30
RELIGION, test not required, s. 19, a. 1.....	27	property exempt from, s. 1, a. 8.....	30
aid by state prohibited, s. 18, a. 1.....	22	property on, s. 1, a. 8.....	30
REMOVAL, from office, how, s. 1, a. 7.....	27	TENURE, of lands, s. 14, a. 1.....	22
from office by governor, s. 5, a. 6.....	27	TERM, of legislature, members, s. 14, a. 14.....	39
RESOLUTIONS, following constitution.....	40	TESTIMONY, in equity, s. 16, a. 7.....	30
RIGHTS, of the people, s. 11, a. 1.....	22	TOWNS, government for, s. 23, a. 4.....	25
of accused, s. 7, a. 1.....	21	TREASON, against the state, s. 10, a. 1.....	24
equality of, how secured, s. 1, a. 1.....	21	conviction of, disqualifies, s. 2, a. 3.....	24
of people to assemble, s. 4, a. 1.....	21	TRIAL, by jury, right of, s. 5, a. 1.....	21
of worship, s. 18, a. 1.....	23	U.	
RIVERS, navigable, s. 1, a. 9.....	31	UNITED STATES, constitution,.....	5-14
S.		primary disposal of soil guaranteed, s. 2, a. 2.....	23
SCHEDULE, of state constitution.....	35	lands of, not to be taxed, s. 2, a. 2.....	23
SCHOOLS, district, to provide for, s. 3, a. 10.....	32	UNIVERSITY OF WISCONSIN, provisions for, s. 6, 8, a. 10.....	33
how supported, s. 4, a. 10.....	32	V.	
SCHOOL FUND, what to consist of, s. 2, a. 10.....	32	VACANCIES IN OFFICE, legislature may decide, and manner of filling, s. 10, a. 13.....	36
interest, how applied, s. 2, a. 10.....	32	of judges, how filled, s. 9, a. 7.....	29
SCRIPT, state, when may be issued, s. 9, a. 8.....	31	in counties, am. s. 4, a. 6.....	41
SEAL OF STATE, who to keep, s. 4, a. 13.....	34	VETO, governor may, s. 10, a. 5.....	27
use of, s. 4, a. 13.....	31	VILLAGES, incorporation of, s. 3, a. 11.....	33
SEAMEN, non-residents, s. 5, a. 3.....	24	officers of, how elected, s. 9, a. 13.....	34
SEARCH WARRANTS, when issued, s. 11, a. 1.....	22	VOTERS, who qualified, am. sec. 1, a. 3.....	21
SEARCHES AND SEIZURES, s. 11, a. 1.....	22	who disqualified, s. 2, a. 3.....	21
SECRETARY OF STATE, when to act as governor, s. 8, a. 5.....	27	registration of, am., s. 1, a. 3.....	42
how chosen, term of office, s. 1, a. 6.....	27	VOTING, when by ballot, s. 3, a. 3.....	24
his duties, s. 2, a. 6.....	27	W.	
school lands commissioner, s. 7, a. 10.....	32	WORSHIP, right of, s. 18, a. 1.....	22
SENATE DISTRICTS, how formed and numbered, am., s. 5, a. 4.....	42	WRITS, style of, s. 17, a. 7.....	30
SENATORS, how and when chosen, am., s. 5, a. 4.....	42	supreme court may issue, s. 3, a. 7.....	23
SENTENCE, when gov. may suspend, s. 6, a. 5.....	26	circuit courts may issue, s. 8, a. 7.....	29
SHERIFF, election of, term of office, am., s. 4, a. 6.....	43	habeas corpus, when suspended, s. 8, a. 1.....	42
ineligible next term, same.....	43	Y.	
to hold no other office, same.....	43	YEAR, political, fixed, s. 1, a. 13.....	34-45
requirements of, same.....	43	YEAS AND NAYS, when to be taken, s. 20, a. 4.....	25
SIGNERS, of constitution.....	41	entry upon journal, s. 8, a. 8.....	31
SLAVERY, prohibited, s. 2, a. 1.....	21		
SOLDIERS, when not residents, s. 5, a. 3.....	21		
SPECIAL LEGISLATION, prohibited, am., s. 3, a. 4.....	43		
STATE GOVERNMENT, seat of, where, s. 6, a. 14.....	35		



## FEDERAL CONSTITUTION—INDEX TO.

	Page
DECLARATION OF INDEPENDENCE .....	3-4
THE CONSTITUTION .....	5-11
SIGNERS OF THE CONSTITUTION .....	11
AMENDMENTS ADOPTED .....	12-14
HISTORY OF AMENDMENTS .....	15-16

## INDEX TO DETAILS.

Abbreviations: Am., Amendment; U. S., United States; C., Constitution; H. R., House of Representatives; s., section; a., article.

A.	Page.		Page
ACTS of states, as to faith and credit, s. 1, a. 4 .....	10	CONGRESS—cont.	
AMENDMENTS, to U. S. C., how made, a. 5 .....	10-11	as to armies, navy, militia, s. 8, a. 1 .....	7
APPORTIONMENT, representatives in congress, am., s. 2, a. 11 .....	14	as to seat of government, s. 8, a. 1 .....	7
ARMS, right to bear, am., a. 2 .....	12	as to laws to enforce, s. 8, a. 1 .....	7
ARMY, commander in chief of, s. 2, a. 2 .....	9	as to territory or other property, s. 3, a. 4 .....	10
provisions for, by law, s. 8, a. 1 .....	7	president may convene or adjourn, s. 3, a. 2 .....	8
appropriation for, time limit, s. 8, a. 1 .....	7	CONSTITUTION, U. S., and amendments to .....	5-14
ARTS, to be promoted, s. 8, a. 1 .....	7	history of amendments to .....	15-16
ATTAINDER, prohibited, s. 9, 10, a. 1 .....	8	signers of, a. 7 .....	11
of treason, s. 3, a. 3 .....	10	as to laws and treaties, a. 6 .....	11
		operative, a. 7 .....	11
B.		CONTRACTS, no law impairing, s. 10, a. 1 .....	8
BAIL, am. to a. 8 .....	13	CONVENTION, adopted U. S. C., a. 7 .....	11
BANKRUPTCY, s. 8, a. 1 .....	7	CONVENTIONS, as to amendments, a. 5 .....	10
BILLS, for revenue, s. 7, a. 1 .....	6	COUNTERFEITING, punishment of, s. 8, a. 1 .....	7
to become laws, s. 7, a. 1 .....	6-7	COURT, U. S. supreme, s. 1, a. 3 .....	9
		inferior tribunal, s. 8, a. 1 .....	7
C.		U. S. inferior, s. 1, a. 3 .....	9
CENSUS of United States, s. 2, a. 1 .....	5	CRIMES, when accused may be demanded, s. 2, a. 4 .....	10
CITIZENS, of each state, privileges, s. 2, a. 4 .....	10	as to trial of, s. 2, a. 3 .....	9-10
who are, am., a. 11 .....	14	CRIMINAL PROSECUTIONS, s. 2, a. 3 .....	10
CLAIMS, of U. S. or states, s. 3, a. 4 .....	10	D.	
COINS, value of, s. 8, a. 1 .....	7	DUTIES (imposts), to be laid, uniform, s. 8, a. 1 .....	7
COMMANDER in chief, s. 2, a. 2 .....	9	states prohibited, without consent, s. 10, a. 1 .....	8
COMMERCE, to regulate, s. 8, a. 1 .....	7	prohibited on export from states, s. 9, a. 1 .....	8
regulations, s. 9, a. 1 .....	8	E.	
COMMISSION, all U. S. officers, s. 3, a. 2 .....	9	ELECTIONS, of members of cong., s. 4, a. 1 .....	6
COMMON LAW, am., a. 7 .....	13	who shall judge, s. 5, a. 1 .....	6
CONGRESS, vested power, s. 1, a. 1 .....	5	ELECTORS, how chosen, s. 1, a. 2 .....	8
to consist of, s. 1, a. 1 .....	5	when to vote, s. 1, a. 2 .....	8
to assemble, s. 4, a. 1 .....	6	who shall not be, s. 1, a. 2 .....	8
as to election of sen. and rep., s. 4, a. 1 .....	6	EXECUTIVE POWER, in whom vested, s. 1, a. 2 .....	8
who cannot be member, s. 6, a. 1 .....	6	EXPORTS, not taxed, s. 9, a. 1 .....	8
as to Pres. and V. Pres., s. 1, a. 2 .....	8	EXPORTS AND IMPORTS, state tax prohibited, s. 10, a. 1 .....	8
may fix time, as to electors of Pres. and V. Pres., s. 1, a. 2 .....	9	Ex-POST FACTO LAW, prohibited, s. 9, a. 1 .....	8
as to appointment of inferior officers, s. 2, a. 2 .....	9	states prohibited, s. 10, a. 1 .....	8
as to inferior courts, s. 1, a. 3 .....	9	F.	
as to treason, s. 3, a. 3 .....	10	FINES, when prohibited, am., a. 8 .....	13
as to acts and records of states, s. 1, a. 4 .....	10	FUGITIVES, when to be delivered, s. 2, a. 4 .....	10
as to new states, s. 3, a. 4 .....	10	may be reclaimed, s. 2, a. 4 .....	10
as to amendment to U. S. C., a. 5 .....	10	H.	
as to taxes, duties, etc., s. 8, a. 1 .....	7	HABEAS CORPUS, when suspended, s. 9, a. 1 .....	7
to borrow money, s. 8, a. 1 .....	7	HISTORY, of am. to U. S. C .....	15-16
to regulate commerce, s. 8, a. 1 .....	7	HOUSE OF REPRESENTATIVES, see Representatives.	
as to bankruptcy, naturalization, s. 8, a. 1 .....	7	I.	
as to money, coin, weights and measures, s. 8, a. 1 .....	7	IMPEACHMENT, power of, s. 2, a. 1 .....	5
punish counterfeiting, s. 8, a. 1 .....	7	sole power to try, s. 3, a. 1 .....	6
of tribunals inferior to supreme court, s. 8, a. 1 .....	7	judgment of, s. 3, a. 1 .....	6
as to piracies, felonies and offenses, s. 8, a. 1 .....	7	civil officers liable, s. 4, a. 1 .....	9
as to postoffices and postroads, s. 8, a. 1 .....	7		
authorize patents, s. 8, a. 1 .....	7		
as to war, letters of marque, captures, s. 8, a. 1 .....	7		



	Page		Page
SLAVERY, abolished, except, am., a. 13.	14	TREATIES, who to make, s. 2, a. 2.	9
SLAVES, as to, s. 9, a. 1.	7	supremo law, a. 6.	11
shall be delivered, when, s. 2, a. 4.	10	states not to make, s. 10, a. 1.	8
SOLDIERS, where not to be quartered, am., a. 3.	12		
SPEECH, freedom of, am., a. 1.	12	V.	
SPEAKER, H. R., shall be chosen, s. 2, a. 1.	5	VACANCIES, in congress, how filled, s. 2, a. 1.	5
STATE, form of government, s. 4, a. 4.	10	VETO, by president of U. S., s. 7, a. 1.	6
STATE GOVERNMENT, as to legislation, s. 8, a. 1.	7	VICE PRESIDENT, of U. S., president of senate, s. 3, a. 1.	6
STATES, what prohibited to do, s. 10, a. 1 new, may be admitted, s. 3, a. 4.	8	how elected, am., a. 12.	13
not to be formed, where, s. 3, a. 4.	10	act as president of U. S. when, s. 1, a. 2.	9
formed by consent only, s. 3, a. 4.	10	may be removed, how, s. 4, a. 2.	9
STATE JUDGES, bound by U. S. C. and laws, a. 6.	11	VOTE, of congress to be presented to president of U. S., s. 7, a. 1.	7
SUITS, at common law, am. a., 7.	13	right to, am., s. 1, a. 15.	14
		W.	
T.		WAR, who to declare, s. 8, a. 1.	7
Tax, direct, s. 2, a. 1.	5	WARRANTS, how to issue, am., a. 4.	12
not to be laid, unless, s. 9, a. 1.	8	WEIGHTS AND MEASURES, who to fix standard of, s. 8, a. 1.	7
when prohibited, s. 9, a. 1.	8	WITNESS, when not compelled to be, am., a. 5.	12
TENDER, legal, what to be, s. 10, a. 1.	8		
TERRITORY, who to make rules, s. 3, a. 4.	10	Y.	
TEST, religious, not to be required, a. 6.	11	YEAS AND NAYS, on journal, when, s. 5, a. 1.	8
TITLES, of nobility, prohibited, s. 9, a. 1 states prohibited, s. 10, a. 1.	8		
TREASURY, how money drawn from, s. 9, a. 1.	8		
TREASON, defined, of conviction, s. 3, a. 3.	10		
punishment of, s. 3, a. 3.	10		

## JEFFERSON'S MANUAL.

[Pages 47 to 91.]

## INDEX TO SUBJECTS TREATED.

	Page		Page
ABSENCE, rule governing	51	JOURNALS, keeping of	36
ADDRESS, of president to congress	54	to rectify mis-entry in	86
ADJOURNMENT, rules governing	86	LEGISLATIVE, powers, etc.	48
of session	87	MESSAGES, between houses	84
AMENDMENTS, how made	73	MOTIONS, rules regarding	62
between the houses	82	ORDER, how provided	53
conferences on	83	respecting papers	58
receding from, (sec. 45)	82	in debate	58-59-60
ARRANGEMENT, of business	57	of the house	61
BILLS, three readings of	62	PAPERS, order of	53
leave to bring in	63	reading of	68
reading of	63	PRIVILEGE, of members, etc.	49-52
commitment of	63-64	PRIVILEGED QUESTIONS	68-69
committee report of	65	PREVIOUS QUESTION	72
re-commitment of	63	QUALIFICATIONS, of representatives, etc.	82
reports taken up	69	QUESTIONS, privileged	68-69
quasi-committee on	63	previous, the	72
second reading in house	67	division of the	75
preamble to	61-65	co existing	70
amendments to	65-73	equivalent	76
notification of passage (assent)	68	to be put first	77
engrossed, title on back of	77	reconsideration of	80
third reading of	82	READING PAPERS	53
sent to other house	82	REPRESENTATIVES, qualifications of	52
BUSINESS, arrangement of	57	RESOLUTIONS, purpose of	62
CALL OF HOUSE, how made	53	RULES, importance of	48
COMMITTEES, standing	55	SESSION, rule governing	87
of the whole	55	adjournment of	87
CONTENTS, table of	47	SPEAKER, election of	54
DEBATE, order in	58	removal of	54
DIVISION, of the question	75	pro tempore	54
of the house	78	STANDING COMMITTEES	55
ELECTIONS, manner of holding	52	TABLE, of contents	47
EXAMINATION, of witness	56	TREATIES, power to make	88
HOUSE, order of	61	WITNESS, examination of	56
IMPEACHMENT, proceedings in	89		



## INDEX TO NAMES.

Names appearing in the book in groups, such as lists of members of legislature, officers of societies, signers of constitutions, members of congress, political committees, consuls, judges, state and county officers, attaches of state and national government departments, etc., have not been re-indexed and no reference is made to them other than to the group in which they appear, unless they appear otherwise miscellaneous, in which case the effort has been to make reference to the several pages upon which they appear. Grouped names are classified under the various headings or classes in which they appear.

### POLITICAL PARTIES' MANAGEMENT.

#### INDEX TO NATIONAL AND STATE COMMITTEES.

	Page
Democratic national committee, members of .....	694
Democratic state central committee, members of .....	699
Nominees, 1900, for president and vice-president, names of .....	684
Nominees, 1900, for presidential electors, Wisconsin, names of .....	684
Nominees, 1900, for Wisconsin state officers, names of .....	685
People's party (Fusion) national executive committee, members of .....	703
Populist (Middle of the Road) national committee, members of .....	703
Populist party (Fusion) state committee, members of .....	704
Prohibition party, national executive committee, members of .....	705
Prohibition state central committee, members of .....	708
Republican congressional committee, members of .....	686
Republican national committee, members of .....	685
Republican state central committee, members of .....	690
Silver republican national committee .....	691
Social democratic national committee, officers of .....	700
Socialist labor party, national executive committee, members of .....	708
Third party, committee on platform, 1900, members of .....	712
United christian party, national executive committee .....	714
Wisconsin social democratic committee, members of .....	702

### STATE GOVERNMENT OF WISCONSIN.

#### INDEX TO GROUPES OF NAMES CONNECTED WITH PRESENT ADMINISTRATION:

Attorney general's department, attaches of .....	634
Department of education, attaches of .....	634
Department of public lands, attaches of .....	635
Department of state, attaches of .....	633
Elective officers, list of .....	633
Executive department, attaches of .....	633
Insurance department, attaches of .....	624
Railroad commissioner's department, attaches of .....	634
Treasury department, attaches of .....	634

#### STATE BOARDS, COMMISSIONS, MISCELLANEOUS SOCIETIES AND ASSOCIATIONS.—636-32.

Board of examiners for admission to bar, members of .....	636
Bureau of labor and industrial statistics, attaches of .....	631
Dairy and food commission, members of .....	612

	Page
Department of public property, attaches of.....	635
State bank examiner's department, attaches of.....	642
State board of agriculture, members of .....	647
State board of arbitration, members of.....	643
State board of control, members of .....	506
State board of dental examiners, members of.....	639
State board of health, members of.....	637
State board of medical examiners, members of .....	632
State board of pharmacy, members of.....	638
State commission of fisheries, members of .....	640
State dairymen's association, officers of.....	616
State forestry association, officers of .....	649
State game and fish warden .....	612
State geological survey, commissioners, staff of survey, etc .....	621-2
State historical library building, members of board.....	546
State historical society, officers of, librarians, etc .....	614
State horticultural society, officers of .....	749
State law library, trustees, librarians, etc .....	631
State lumber inspectors, names of.....	643
State normal school regents, members of board.....	527
State oil inspector .....	613
State pension agent.....	642
State treasury agent and assistant.....	642
State university regents, members of board.....	539
State veterinarian .....	642
Tax commissioners, names of.....	636
Veterinary graduates of Wisconsin, society of .....	651
Wisconsin academy of science, arts and letters, officers of.....	653
Wisconsin association of town insurance companies, officers of.....	651
Wisconsin auxiliary to the national dairy union, officers of.....	651
Wisconsin beekeepers' association, officers of.....	(5)
Wisconsin cheesemakers' association, officers of.....	618
Wisconsin clayworkers' association, officers of.....	619
Wisconsin cranberry growers' association, officers of .....	651
Wisconsin fair managers' association, officers of.....	643
Western Guernsey Breeders' association, officers.....	650
Wisconsin Holstein-Friesian Breeders' association, officers of.....	650
Wisconsin Jersey Breeders' association, first and present officers of.....	650
Wisconsin Livestock Breeders' association, officers of.....	619
Wisconsin Press association, officers of.....	652
Wisconsin Sheep Breeders and Wool Growers' association, first and present officers of.....	618
Wisconsin Shorthorn Breeders' association, officers of.....	650
Wisconsin State Grange, officers of.....	651
Wisconsin State Veterinary association, officers of.....	651
Wisconsin Swine Breeders' association, first and present officers of.....	649

## STATE OFFICIALS AND NOMINEES FOR STATE OFFICES.

### INDEX TO GROUPED NAMES OF:

Circuit court judges, present incumbents, names of.....	589-597
Circuit court judges, 1853 to 1901, names of.....	147
Clerks, reporters, stenographers, etc., of Wisconsin supreme court.....	588
Elective officers of the state, 1848 to 1901, names of.....	142-5
Justices of state supreme court, names of.....	588
Nominees for office of attorney general, 1900, names of .....	333-83, 685
Nominees for office of circuit court judge, 1899, names of .....	380
Nominees for office of governor of Wisconsin, 1838-1900 .....	268-329, 382, 685
Nominees for office of governor, 1848-1900, names of.....	381-2
Nominees for office of insurance commissioner, 1900, names of.....	336-83, 685
Nominees for office of justice of supreme court, 1899, names of.....	379

# INDEX TO NAMES.

807

	Page
Nominees for office of lieutenant governor, 1900, names of .....	330-32, 685
Nominees for office of member of congress, 1900, names of .....	337-378
Nominees for office of presidential elector, 1900, names of .....	684
Nominees for office of railroad commissioner, 1900, names of .....	335-33, 685
Nominees for office of secretary of state, 1900, names of .....	331-33, 685
Nominees for office of state superintendent, 1900, names of .....	331-33, 685
Nominees for office of state treasurer, 1900, names of .....	332-33, 685
Nominees for state offices, 1893-1900, names of .....	332-3, 685
Presidential electors (Wisconsin), 1848-1901, names of .....	207-8
State government of Wisconsin, names of officers, 1848-1901 .....	142-6
Supreme court, justices and clerks, 1848-1901, names of .....	145-6

## TERRITORIAL GOVERNMENT OF WISCONSIN.

### INDEX TO GROUPS OF NAMES CONNECTED WITH:

Constitutional conventions of Wisconsin, members of .....	18-19
Delegates to Congress, 1836 to 1848, names of .....	209
Legislative assembly, first, names of members .....	131-2
Legislative assembly, second, names of members .....	133-4
Legislative assembly, third, names of members .....	135-6
Legislative assembly, fourth, names of members, .....	136-8
Legislative assembly, fifth, names of members .....	139-41
Officers of territorial government, names of .....	130
Signers of state constitution .....	41
Territorial legislatures, members, names of .....	131-141

## MISCELLANEOUS GROUPED NAMES—INDEX TO.

Agricultural societies in Wisconsin, officers of .....	660-1
Circuit court commissioners in Wisconsin, by counties .....	598-601
Circuit court reporters, Wisconsin courts, names of .....	597
Circuit judges, names of, 1859-1901 .....	147
County officials of all counties in Wisconsin .....	661-8
Circuit county clerks, names of .....	666
Coroners, names of .....	667
County clerks, names of .....	665
County judges, names of .....	668
County surveyors, names of .....	667
County treasurers, names of .....	665
District attorneys, names of .....	665
Registers of deeds, names of .....	664
Sheriffs, names of .....	664
Superintendents of schools, names of .....	668
Delegates in congress, Wisconsin, 1836 to 1848 .....	209
Fire departments in Wisconsin cities, chiefs of .....	658-9
Foreign legations in the United States, members of .....	614
Governments of the world, names of official heads .....	678-9
Grand Army of the Republic, national officers of .....	545
Department of Wisconsin, officers of .....	563-6
Department of Wisconsin, past commanders of .....	566
Past national officers (Wisconsin comrades) .....	566
Judges of circuit courts in Wisconsin .....	147, 589-97
Library associations, officers of, and librarians .....	559-62
Fox river valley library association, officers of .....	559
Librarians in Wisconsin libraries .....	560-2
Northern Wisconsin traveling library association, officers of .....	559
West Wisconsin library association, officers of .....	559
Wisconsin free library commission, members and officers of .....	557
Wisconsin library association, officers of .....	559
Wisconsin valley library association, officers of .....	559
Military order of the loyal legion, national officers of .....	508
Wisconsin commandry, officers of .....	568



	Page
National Home for volunteer soldiers, managers of, national and Wisconsin branch.....	572
Newspaper publishers in Wisconsin, names of.....	408-23
Nominees for congress in Wisconsin, 1900.....	337-358
Officials of state and territorial governments, names of.....	622-32
Presidential electors for Wisconsin, names of, 1848-1901.....	207-8
Representatives in congress, Wisconsin, 1848-1901.....	209-11
Rulers, under French dominion, of territory, now Wisconsin.....	115
Spanish war veterans' organization, national officers of.....	568
Wisconsin department, officers of.....	569
State normal schools, board of regents, officers, etc.....	527
Milwaukee normal school, faculty and official visitors.....	535
Oshkosh normal school, faculty and official visitors.....	533-4
Platteville normal school, faculty and official visitors.....	531
River Falls normal school, faculty and official visitors.....	534
Stevens Point normal school, faculty and official visitors.....	537
Superior normal school, faculty and official visitors.....	536
Whitewater normal school, faculty and official visitors.....	532
State and territorial governments, officials of.....	622-32
United States senators for Wisconsin, 1848-1901.....	209
University of Wisconsin, board of regents.....	539
Board of visitors, 1900-1901, names of.....	540
Faculty, names of members.....	510-2
Instructors and assistants, names of.....	512-3
Library staff, members of.....	544
Secretaries, clerks, stenographers, etc.....	514
The school of music, instructors of.....	514
Wisconsin National guard, officers in.....	574-7
Wisconsin veterans home, trustees and executive committee.....	563

## UNITED STATES GOVERNMENT.

### INDEX TO GROUPS OF NAMES CONNECTED WITH:

Constitution of United States, signers of.....	11
Judges of United States court of claims.....	582
Judges of United States courts in Wisconsin.....	587
Judges of United States circuit courts.....	582
Judges of United States circuit courts of appeals.....	581
Judges of United States district and territorial courts.....	584
Justices of United States supreme court (present).....	581
Justices of United States supreme court (1789-1901).....	583
Nominees for president, 1789-1900, names of.....	229-31
Nominees for president, receiving electoral votes, 1864-1900.....	216
Nominees for president, 1872-1900, names of.....	220-31
Nominees for vice-president, 1804-1900, names of.....	223-31
Presidents of the United States, names of, 1789-1901.....	214
Presidents pro tempore of United States senate, list of, 1789-1901.....	212
Representatives in congress, names of, 57th congress.....	607-9
Representatives in congress (Wisconsin), 1848-1901, names of.....	209-11
Speakers of United States house of representatives, 1789-1901.....	213
United States constitution, signers of.....	11
United States consuls to foreign countries, names of.....	616-20
United States court commissioners in Wisconsin.....	587
United States diplomats to foreign countries, names of.....	645
United States district attorneys, names of.....	585
United States government, attaches of the various departments.....	602-5
United States marshals, names of.....	586
United States senators, names of by states, 57th congress.....	606
United States senators (Wisconsin), 1848-1901, names of.....	209
Vice-presidents of the United States, names of, 1789-1901.....	215

WISCONSIN LEGISLATURES.

INDEX TO GROUPS OF NAMES CONNECTED WITH:

	Page
Assembly committees, members of, 1901.....	395-7
Assembly, members of, session of 1901.....	391-3
Assemblymen, names of, 1848-1901.....	157-209
Chief clerks of legislature, names of, 1848-1901.....	202
Employees of state legis'ature, 1901, names of.....	393-39
Legislative sessions, dates and length of, 1848-1893.....	204-6
Nominees for office of member of assembly, 1901, names of.....	396-9
Nominees for state senate, 1898-1900, names of.....	381-5
Presidents of the senate, 1848- 901 (see lieutenant governors).....	142
Senate committees, members of, 1901, names.....	391-7
Senators, state, session of 1901, names of.....	390
Sergeants-at-arms of legislature, names of, 1848-1901.....	203
Speakers of assembly, names of, 1848-1901.....	201
Standing committees of the legislature, 1901, members, names of.....	391-7
State senators, names of, 1848-1901.....	148-156

INDEX TO MISCELLANEOUS NAMES, ALPHABETICALLY  
ARRANGED.

	Page		Page
Adams, Charles F.....	129	Breeden, William A.....	345-9
Albee, George F.....	528	Brewer, J. L., Mrs.....	522
Alexander, Major.....	124	Brier, W. J.....	529
Alten, Charles A.....	528	Brigham, J. R.....	128-61
Allen, Charles L.....	353-91	Britt, Chauncey C.....	128
Aller, A. F.....	516	Brooke, John R.....	632
Allouez, Claude.....	117-118	Brown, Beriah.....	129
Amberst, Sir Jeffrey.....	116	Brown, Webster E.....	211, 367-73, 609
Ange, Augustin.....	121	Bryan, W. J.....	232-67, 681, 704-5-10-11
Antaya, Pierre.....	121	Buckmaster, S. B.....	515
Arey, Oliver.....	528	Buetow, Aug. F.....	334-83, 685
Arndt, C. C. P. (killed).....	123	Bullard, E. L.....	514
Arthur, Chester A.....	703	Bullen, John.....	520
Astor, John Jacob.....	122	Burleson, Solomon S.....	123
Atkinson, General.....	124	Burt, William A.....	124
Atwood, Mary L.....	525		
Austin, Ellen M.....	5 5	Cadle, Rev. Richard F.....	123
Aylward, John A.....	341-4	Caffrey, Donelson.....	712
		Campbell, S. W.....	500
Babcock, Joseph W.....	158, 211, 316, 609-56	Cannan, Tillie.....	517
Babink, Rochus.....	331-83, 68	Carleton, Sir Guy.....	116
Baraga, Bishop.....	121	Carnegie, Andrew.....	578
Barber, Wharton.....	231, 703, 684	Carpenter, Matt. H.....	126-7 209
Barard, Henry.....	129	Carver, Jonathan.....	121
Barney, Samuel S.....	211, 311-3, 606	Cass, Lewis.....	116-23
Barstow, William A.....	126-42, 381	Cassoday, John B.....	146, 163, 379
Barth, Lawrence.....	121	Chafin, Eugene W.....	286-326-9-33, 823
Barz, August.....	332-83, 655	Chalmers, James.....	518
Bashford, Coles.....	126-7-42, 381	Champlain, Samuel.....	117
Bell, Nella Mrs.....	525	Chaney, Eugene.....	514
Belfour, Capt.....	121	Chapman, Chandler P.....	123
Bentley, Charles E.....	231-67	Charles, John.....	524
Beyer, Alex.....	558	Charleton, E. A.....	523
Berger, Henry C.....	351-3	Charlevoix, Father.....	170
Berry, Mary J.....	525	Cheever, W. H.....	529, 535, 652
Beveridge, John R.....	337-40	Chester, Cordelia A. P. Mrs.....	123
Bishop, Geo. W.....	503	Clark, William.....	123
Black Hawk (Indian Chief).....	123-124	Clarke, John M.....	380
Bland, Emma F., Mrs.....	525	Clas, A. C.....	524
Bloodgood, Francis.....	587	Clement, John P.....	514-515
Bomrich, Louis G.....	268-326, 28-82, 685	Colman, C. C.....	627
Booth, Charles E.....	516	Cooper, George C.....	333-83
Booth, Sherman M.....	123	Cooper, Henry A.....	149, 211, 337-40, 603
Boughton, O. F.....	515	Cotzhausen, F. W.....	380
Bovay, A. E.....	125	Courtney, S. Kitchell, Mrs.....	625
Bowman, E. F.....	519	Cox, W. D.....	351-3
Boyce, E. J., Mrs.....	522	Cramahe, Mector T.....	116
Bradbury, John.....	121	Curtis, Lizzie J.....	518
Bradley, Isaac S.....	614		
Bradley, W. H.....	561	Dahle, Herman B.....	211, 341-4, 609
Brandt, A. F.....	521	Dalton, Daniel J.....	330

	Page		Page
Davidson, James H.	211, 354-7	Grignon, Louis	122
Davidson, James O.	113, 332-83, 633-4-85	Grosseilliers, Menard Chouart	117
Davies, Lemuel T.	311-4	Guppy, Joshua	128
Davis, J. C.	551		
Debs, Eugene V. consecutive pages	232 to 266, 681		
DeGroff, Arthur	521	Haldimand, Sir Frederick	116
De Lonzivier, Lieutenant	1-7	Halliday, Mary C. Mrs.	514
Derrick, Franklin R.	336-83, 685	Halsey, R. H.	523
Dessort, Joseph	561	Hamilton, Henry	116
De Villiers	120	Hancock, John	4
Dewey, Nelson	23, 127, 381, 611	Hansen, N. E.	333-83, 685
Dick, James J.	147, 380, 595	Harnden, Henry	129, 566
Dicke, George	330-82	Harrison, Benjamin	214-31, 605
Dodge, Henry	18, 19, 123-4-5-7, 209, 507	Harrison, William Henry	116-21
Dodge, Joshua E.	146, 167, 373	Harshaw, H. B.	129-43
Doeffler, John	332-83	Hartman, J. C.	520
Doig, Christine	52	Harvey, E. S.	520
Doolittle, James R.	123, 209	Harvey, Lorenzo D.	141, 331-83, 529, 633-4-85
Donnelly, Ignatius	581, 703	Harvey, Lewis P.	126-42-3-51, 381
Doty, James Duane	17, 123-5-6, 30, 233, 507	Hathaway, D. G.	516
Dousman, H. S.	167, 643	Hayes, Rutherford B.	214-31, 706
Doyle, Peter	129-4	Hayter, Viola L.	522
Drake, Eden W.	357	Hazen, Chester	646
Drake, George C.	143	Hazzard, George H.	547
Drake, H. C.	645	Head, Louis K.	515
Draper, Lyman C.	127-44, 614-5	Healy, William	514
Dubuque, Julien	121	Heg, James E.	524
Du Luht, Daniel Grayson	118-19	Hennepin, Father	118-119
Dunbar, Col.	127	Henry, Alexander	121
Dunn, Charles	124	Henry, Major	124
Durrie, Daniel S.	123-47, 644	Heth, Dr. (early teacher)	556
Dysart, R. J.	516	Hicks, Emmett R.	143, 333-83, 633-4-85
		Hill, Geo ge W.	335-83, 685
Edwards, John B.	515	Hoard, W. D.	112, 646, 651-66
Edwards, N.	116	Hodges, Gilbert T.	337-9-40
Elliott, Eugene S.	147, 283, 589	Holden, W. S.	711
Ellis, Charles J.	503-4	Hope, Henry	116
Ellis, Greek	335-83, 685	Horner, John S.	124
Ellis, Seth H.	211, 634, 713	Howe, Archibald M.	712
Ellsworth, Isaac, Mrs.	52	Howe, Timothy O.	127-45-203
Elsner, Richard	33-83, 685	Howard, F. Bliss	518
Emerson, Joseph	129	Hubbard, Homer B.	334-83
Emery, J. Q.	114, 529	Hubbell, Levi (Judge)	125-45
Erwin, C. K.	522	Hunt, William P.	122
Esch, John J.	211, 333-61, 60		
Estabrook, Charles E.	143, 163, 553, 651	Ibs, William	335-83, 685
Estabrook, Experience	41, 123-43-63	Irvine, Rufus E.	116
		Irwin, David	124
Fairchild, A. N., Mrs.	525		
Fairchild, Lucius	123-42	Jackson, Andrew, President	124
Fargo, L. D.	555	Jeffers, T. L.	563-4
Farwell, Leonard J.	127-42-69, 385	Jenkins, John J.	176, 211, 374-8, 609
Faville, A. D.	616	Jenkins, S. J., Mrs.	522
Faville, Stephen	616	Johnson, Andrew, President	126
Featherstonhaugh, George W.	41, 129	Johnson, Daniel H.	147, 176, 380, 589
Fell, Emma	525	Johnson, Isabel	525
Fink, Henry	163, 585	Johnson, James	122
Fish, Edgar D.	517	Joliet, Louis	118
Fish, Frederick S.	389	Jonas, Charles	128-42-77
Frazier, William	124	Jones, George W.	124, 209
Froehlich, Wm. H.	113, 331-83, 633-85	Jones, George W.	128
Fuss, Jacob	520	Jones, Thomas R.	516
		Jones, W. A.	177, 500
Gago, Thomas	116	Joslin, E. K., Mrs.	522
Gagnier, Rigeste	123	Juneau, Solomon	122, 356
Gentry, James H.	124		
George, D. H.	500	Kellogg, Lafayette	18, 130-46
Giard, Basil	121	Kempster, Walter	516
Gibson, Sarah D.	517	Kendall, Jennie L.	518
Giddings, David	129	Kerswell Edwin	331-83
Giles, Hiram H.	128	Kneeland, Amelia	525
Giljohann, Emil	145, 336-83, 633-4-85	Krez, Conrad	128
Glover, Joshua	125		
Goers, Max	336-83, 685	La Follette, Robert M.	142, 263-323-8-82, 633-41-85
Gordon, W. A.	516		
Gordon, James	121	Langlade, Charles	120-121
Grant, Ulysses S.	691	Lapham, Incerase A.	441
Greene, Nathan S.	121	La Sault, (The explorer)	118
Greene, Walter S.	615	La Sœur, (Fur trader)	119
Grider, Ellen B.	520	Lee, J. Edwards	514
Grignon, Augustyn	122	Leonard, F. J.	714
		Levering, Joshua	231-67
		Lignery, Marchaud de	120



	Page		Page
Lincoln, Abraham.....	123-6, 694	Petherick, E. R.....	508
Lippap, Solomon.....	123	Phelps, Lottie.....	525
Loomis, Elsie M.....	521	Phelps, William F.....	518
Lord, F. H.....	527	Phillips, Robert.....	332-43
Love, John R.....	525	Phoenix, F. K.....	517
Luckow, Edward L.....	315-9	Pierriere, Sieur de la.....	120
Ludington, Harrison.....	127-12	Polk, James K.....	17, 20
Lusson, Sieur Saint.....	117	Pontiac (conspirator).....	121
Lyman, William B.....	515	Portier, James, (early teacher).....	123, 556
Lynde, William P.....	128	Portier, George B.....	116
Lyon, William P.....	146, 508	Potter, R. L. D.....	123-53
		Pray, T. B.....	528-9
McArthur, Arthur.....	142, 632	Pritchard, O. S.....	514
McLaughry, C. C.....	520		
McDill, A. S.....	515	Quaife, Sarah A.....	525
McDill, G. E.....	527	Quarles, Joseph V.....	123-53-87, 606
McGregor, Duncan.....	518		
McGregor, J. K.....	518	Radisson, Pierre Esprit.....	117
McHugh, Thomas.....	19, 41	Randall, Alex.....	120-7-43, 381
McKay, Major.....	122	Randall, F. A.....	514
McKenney, Chas.....	529	Ranney, Mark.....	515
McKerrow, George.....	617-9, -54	Red Bird (Indian Chief).....	123
McKinley, William, 214, 232 to 267, 684-7		Renault, Francis.....	120
	90-4-9, 706-10-11	Rice, Graham L.....	145, 335-83, 633-4-85
McMynn, Charles G.....	129	Rice, John P.....	358-61
McNeill, L. C.....	529	Ries, Henry.....	263 to 326-28-82
		Robertson, Captain.....	121
Macy, John B.....	126	Rockwood, S. S.....	527
Mailoney, J. F., consecutive pages, 232 to 266		Rolett, Joseph.....	122
Marest, Father.....	119	Roosevelt, Theodore.....	215, 231, 694
Marin (French captain).....	119-120	Ross, F. A.....	527
Marquette, Father Jacques.....	117-118	Rountree, John H.....	124
Marsh, Rev. Cutting.....	123	Ruble, Horace.....	123
Martin, David H.....	714	Russell, C. J., Mrs.....	525
Martin, Morgan L.....	17, 19, 41	Russell, Henry A.....	374-8
Mason, S. T.....	118	Rusk, Jeremiah M.....	123-42-3-4-60, 381-2
Matchett, Charles M.....	231-67	Ryan, Edward G.....	127-45
Meier, Charles C.....	331-83, 635		
Meister, Robert.....	350	St. Clair, Arthur.....	116
Menard, Pierre.....	117	St. Cosme, Father.....	119
Mensing, Frank.....	350-82, 635	Salisbury, Albert.....	528
Merica, Alice W., Mrs.....	519	Salisbury, W. T.....	521
Merica, Charles O.....	519	Sawyer, John W.....	515
Metcalf, Henry B.....	684, 708	Sawyer, Hiram W.....	190, 263 to 326-9-82
Miller, Andrew G.....	125	Sawyer, Philetus.....	129-50, 209
Miller, John.....	122	Schriber, Minnie.....	516
Mills, Joseph T.....	123	Schweppe, Ernest.....	367-73
Mills, Simon.....	125	Scofield, Edward.....	142-51, 263-32-9-82
Minor, Edward S.....	183, 211, 362-6, 609	Scott, John F.....	367-73
Mirandeau, Jean Baptiste.....	121	Selm, Moritz.....	336-83, 685
Monahan, James G.....	558	Sellers, Malcolm.....	129
Moon, D. R., Mrs.....	558	Senn, Henry C.....	334-83, 685
Morgan, Major.....	122	Sheffield, Mary E.....	525
Morgan, Nathan E.....	362-6	Sherman, A.....	516
Morrison, Wm. H.....	634	Simcoe, John G.....	116
Morse, Rev Jedediah.....	122	Simmons, Z. G.....	558
Mott, Wesley.....	351-7	Sinclair, Patrick.....	121
Murray, James.....	116	Skinner, Emma O.....	525
		Smith, Abram D.....	123
Nash, Rev. Norman.....	123	Smith, A. Hyatt.....	614
Nelson, Andrew G.....	508	Smith, Eugene.....	520
Nicholson, Samuel T.....	713	Smith, Hiram.....	192, 651
Nicolet, Jean.....	117	Smith, J. Burritt.....	263 326-28-2, 685
Nordvi, R. C.....	514	Smith, John B.....	125
Noyes, Herbert J.....	332-83	Smith, William E.....	127
Nuttall, Thomas.....	121	Snelling, Colonel.....	123
		Somerville, G. H. S.....	520
Orton, Hartlow S.....	123-45-85	Soan, J. V. N.....	516
Otjen, Theo.....	211, 350, 609	Spooner, John C.....	193, 606, 691
		Sprague, E. H.....	553
Palmer, I. J.....	516	Stearns, J. W.....	527
Palmer, John M.....	231-67	Stevens, T. Mason.....	507
Park, M. T.....	521	Stevenson, Adlai E.....	704
Park, Isabel C., Mrs.....	521	Stephenson, Isaac.....	558
Parker, Warren D.....	528-9	Stout, James H.....	123, 154, 557-9
Parkinson, D. M.....	124	Stone, Jesse.....	141-93, 350-62, 633-85
Parkinson, Peter.....	128	Stover, James H.....	350
Parrish, John K.....	147, 280	Strong, Jesse.....	123
Partlow, Frank A.....	374-8	Strong, Moses M.....	128-93
Patterson, Thomas H.....	350-82	Sutherland, Thomas W.....	644
Peck, George W.....	142, 350-82	Swallow, George C., Mrs.....	525
Perkins, Lieutenant.....	122	Swallow, S. C.....	714
Perrot, Nicholas.....	117-119	Swiler, John W.....	517

	Page		Page
Taintor, Andrew	561	Walker, Isaac P.	125
Tallmaage, N. P.	125-126	Wallaege, Gustav	527
Tappins, M. J.	508	Warden, Allen	128
Taylor, E. P.	515	Washington, George	11
Taylor, John	520	Washburn, Cadwalder C.	127
Taylor, William R.	127-42, 381	Watson, James W.	354-7
Thomas, W. J.	524	Weeks, Verner M.	355-53, 685
Thompson, Jerred, Jr.	380	Weisse, Charles H.	351-3
Thompson, Robert A.	336-83	Wegge, W. F.	516
Thorvildson, Thorvild K.	330-82	Wells, M. D. & Co.	521
Thwaites, Reuben G.	115, 507, 644	West, Edward, (Early teacher)	556
Towne, Charles A.	704	Wigginton, R. M.	515
Treat, N. B.	195, 503	Wildish, Joseph E.	380
Tuttle, Howard	263-329-82, 685	Wilke, Frank R.	263 to 328-82, 685
Tweedy, John H.	19, 20, 195	Wilmarth, Alfred W.	522
Upham, Don A. J.	18	Windom, William	706
Van Norstrand, A. H.	515	Whistler, Major	123
Vieu, Jacques	121	Whitehead, Elizabeth	511
Vaughn, E. E., Mrs.	561	Witter, J. D.	519
Vineyard, James R.	125	Woodnorth, Joseph H.	331-83, 635
Voss, John	351-7	Woolley, J. G.	232 to 266, 681, 708-14
Walker, Horace W.	524	Worsley, Albinus A.	263 to 326-9-82
		Worth, A. W.	520
		Wright, J. M.	581
		Wyman, Orvis B.	147, 591









# MAP OF WISCONSIN

*Prepared for the*  
**BLUE BOOK OF THE STATE**

from Official Records.

1900.

*Showing*  
**CONGRESSIONAL DISTRICTS.**

**APPORTIONMENT 1901.**

WITH POPULATION.

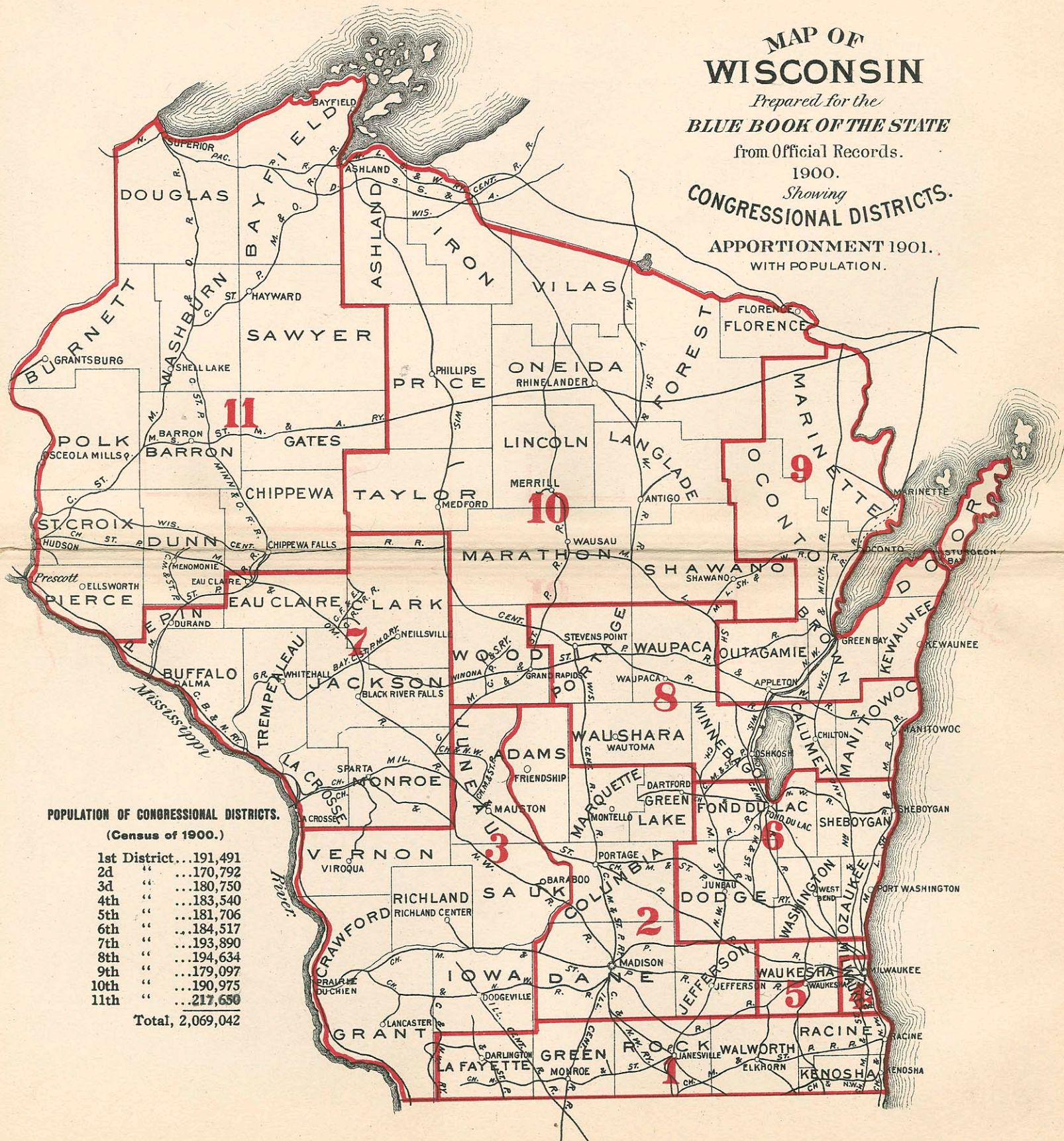

## POPULATION OF CONGRESSIONAL DISTRICTS.

(Census of 1900.)

1st District...	191,491
2d " .....	170,792
3d " .....	180,750
4th " .....	183,540
5th " .....	181,706
6th " .....	184,517
7th " .....	193,890
8th " .....	194,634
9th " .....	179,097
10th " .....	190,975
11th " .....	217,650

Total, 2,069,042



APPORTIONMENT 1901. REGULAR SESSION.  
*Showing the population of the State  
 by Counties - Census of 1900.*  
 TOTAL POPULATION 2,069,042.





*Showing the population of the State  
by Counties - Census of 1900.  
TOTAL POPULATION 2,069,042.*

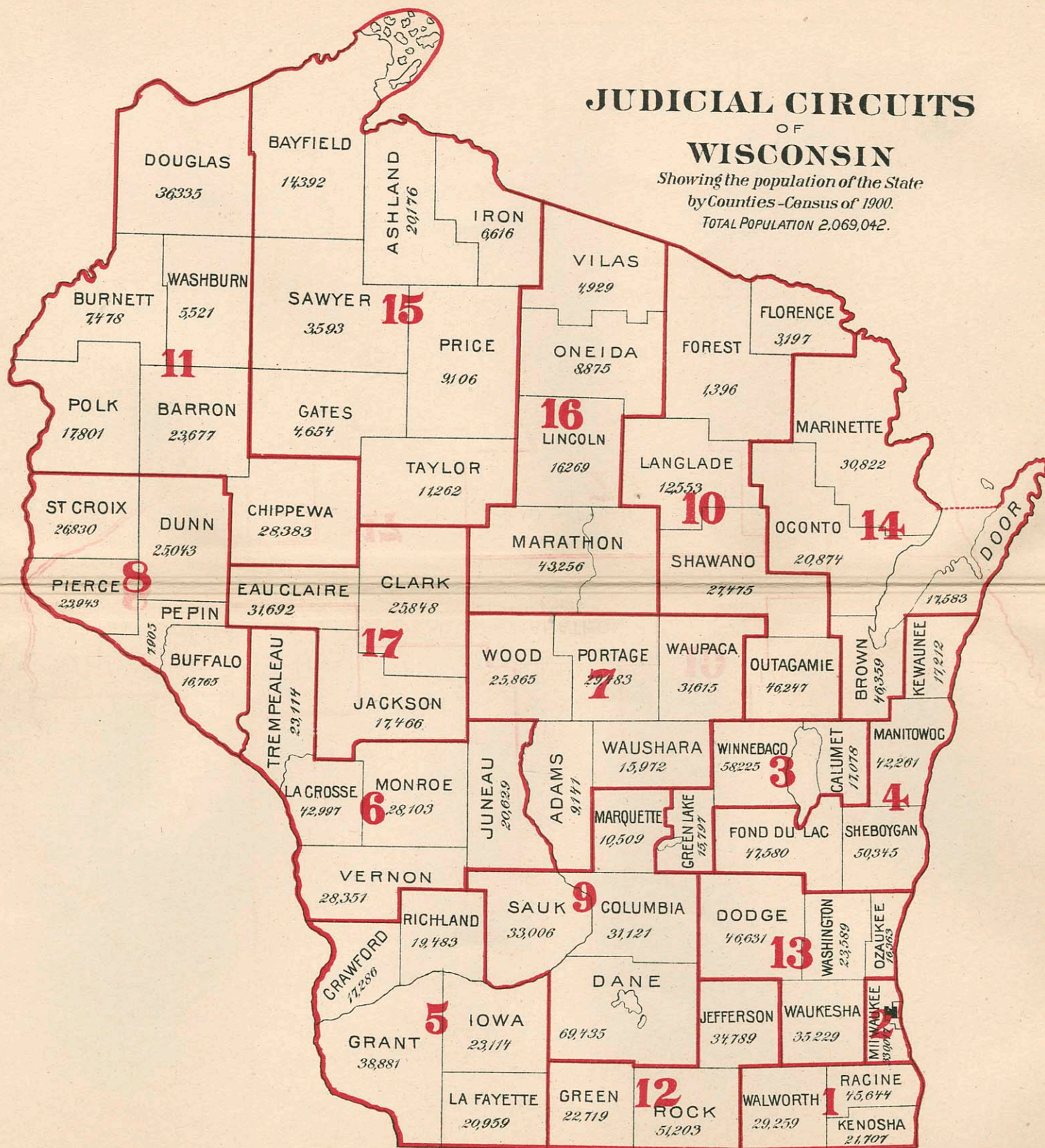



# ASSEMBLY DISTRICT MAP OF WISCONSIN

APPORTIONMENT 1901. REGULAR SESSION.

Showing the population of the State  
by Counties - Census of 1900.

TOTAL POPULATION 2,069,042.

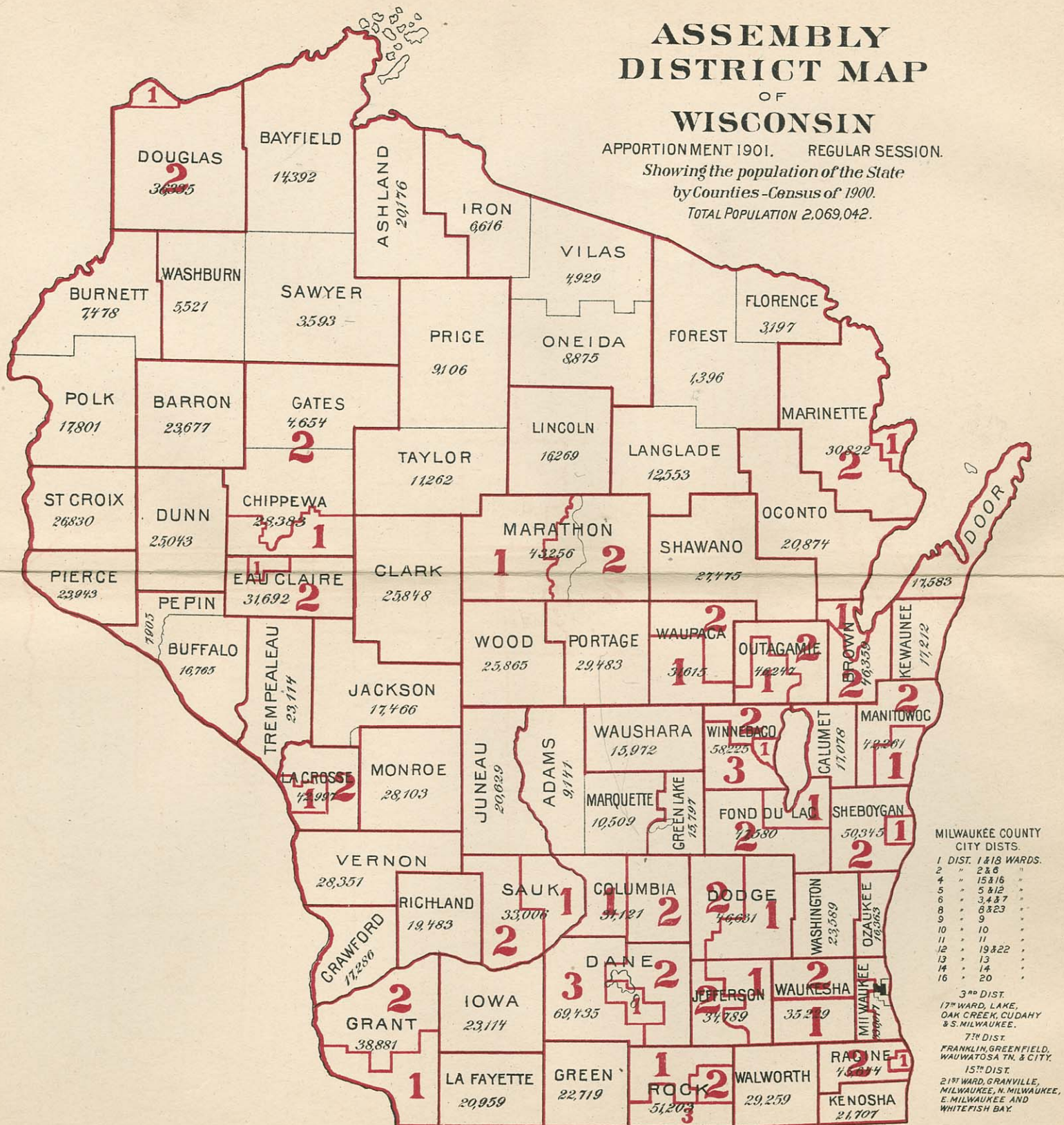

## MILWAUKEE COUNTY CITY DIST.

1	DIST. 1 & 18 WARDS.
2	" 2 & 6 "
4	" 15 & 16 "
5	" 5 & 12 "
6	" 3 & 8 "
8	" 8 & 23 "
9	" 9 "
10	" 10 "
11	" 11 "
12	" 19 & 22 "
13	" 13 "
14	" 14 "
16	" 20 "

## 3<sup>RD</sup> DIST.

17<sup>TH</sup> WARD, LAKE,  
OAK CREEK, CUDAHY  
& S. MILWAUKEE.

## 7<sup>TH</sup> DIST.

FRANKLIN, GREENFIELD,  
WAUWATOSA TN. & CITY.

## 15<sup>TH</sup> DIST.

21<sup>ST</sup> WARD, GRANVILLE,  
MILWAUKEE, N. MILWAUKEE,  
E. MILWAUKEE AND  
WHITEFISH BAY.

