

PART VI.

THE JUDICIARY.

UNITED STATES GOVERNMENT.

STATE GOVERNMENT.

MISCELLANEOUS STATE SOCIETIES, ETC.

THE JUDICIARY.

SUPREME COURT OF THE UNITED STATES.

Chief Justice—MELVILLE W. FULLER, Illinois, 1888.

<i>Justices</i> —J. M. Harlan, Kentucky 1877	George Shiras, Jr. Pennsylvania . . . 1892
Horace Gray Massachusetts. 1881	Edward D. White Louisiana 1894
David J. Brewer Kansas 1889	Rufus W. Peckham New York 1895
Henry B. Brown Michigan 1890	Joseph McKenna California 1888

Clerk—J. H. McKenney, D. C. 1880

Salaries: Chief Justice, \$10,500; Justices, \$10,000; Clerk, \$6,000.

Marshal—J. M. Wright, Kentucky . . . \$3,500 | *Reporter*—J. C. Davis, New York . . . \$4,500

UNITED STATES CIRCUIT COURTS OF APPEALS.

FIRST CIRCUIT.—*Judges*—Mr. Justice Horace Gray; Circuit Judges, LeBaron B. Colt, W. L. Putnam; District Judges, Francis C. Lowell, Nathan Webb, Arthur L. Brown, Edgar Aldrich. *Clerk*—J. G. Stetsin. Boston, Mass.

SECOND CIRCUIT.—*Judges*—Mr. Justice Rufus W. Peckham; Circuit Judges, William J. Wallace, E. H. Lacombe, Nathaniel Shipman; District Judges, Hoyt H. Wheeler, W. K. Townsend, A. C. Coxe, Edward B. Thomas, Addison Brown. *Clerk*—William Parkins. New York city.

THIRD CIRCUIT.—*Judges*—Mr. Justice George Shiras, Jr.; Circuit Judges, M. W. Acheson, G. M. Dallas; District Judges, William Butler, Andrew Kirkpatrick, Joseph Buffington, Edward G. Bradford. *Clerk*—W. V. Williamson. Philadelphia.

FOURTH CIRCUIT.—*Judges*—Mr. Chief Justice Melville W. Fuller, Chief Justice United States; Circuit Judges, C. H. Simonton, Nathan Goff; District Judges, John J. Jackson, Thomas R. Purnell, Hamilton G. Ewart, W. H. Brawley, T. J. Morris, Edmund Waddill, Jr., John Paul. *Clerk*—H. T. Meloney. Richmond, Va.

FIFTH CIRCUIT.—*Judges*—Mr. Justice E. D. White; Circuit Judges, D. A. Pardee, A. P. McCormick; District Judges, W. T. Newman, Emory Speer, Charles Swayne, J. W. Locke, John Bruce, H. T. Toulmin, H. C. Niles, Charles Farlang, Aleck Boardman, Edward R. Meek, D. E. Bryant, T. S. Maxey. *Clerk*—James M. McKee. New

Orleans, La.

SIXTH CIRCUIT.—*Judges*—Mr. Justice John M. Harlan; Circuit Judges, W. H. Taft, H. H. Lurton; District Judges, Albert C. Thompson, A. J. Ricks, H. H. Swan, H. F. Severens, J. W. Barr, E. S. Hammond, C. D. Clark. *Clerk*—Frank O. Loveland. Cincinnati, O.

SEVENTH CIRCUIT.—*Judges*—Mr. Justice Henry B. Brown; Circuit Judges, W. A. Woods, J. G. Jenkins; District Judges, Christian C. Kohlsaat, Feb 23, 1899, J. H. Baker, W. J. Allen, W. H. Seaman, R. Bunn. *Clerk*—Edw. M. Holloway. Chicago, Ill.

EIGHTH CIRCUIT.—*Judges*—Mr. Justice D. J. Brewer; Circuit Judges, H. C. Caldwell, W. H. Sanborn, A. M. Thayer; District Judges, William Lochren, O. P. Shiras, J. S. Woolson, Elmer B. Adams, J. F. Phillips, J. A. Williams, Moses Hallett, C. G. Foster, J. A. Rimer, John H. Rogers, William H. Munger, Chas. F. Amidon, John E. Carland, John A. Marshall. *Clerk*—J. D. Jordan. St. Louis, Mo.

NINTH CIRCUIT.—*Judges*—Mr. Justice Joseph McKenna; Circuit Judges, E. M. Ross, William B. Gilbert, William W. Morrow; District Judges, James H. Beatty, John J. DeHaven, C. P. Bellinger, T. P. Hawley, O. Wellborn, Hiram Knowles, Cornelius H. Hanford, Chas. S. Johnson. *Clerk*—F. D. Monckton. San Francisco, Cal.

CIRCUIT COURTS OF THE UNITED STATES.

(Salaries of Circuit Judges, \$8,000 each.)

FIRST JUDICIAL CIRCUIT.—Mr. Justice Gray, Boston, Mass. Districts of Maine, New Hampshire, Massachusetts, Rhode Island. *Circuit Judges*—Le Baron B. Colt, Bristol, R. I., July 5, 1884; W. L. Putnam, Portland, Me., March 17, 1892.

SECOND JUDICIAL CIRCUIT.—Mr. Justice Peckham, Districts of Vermont, Connecticut, New York. *Circuit Judges*—Wm. J. Wallace, Albany, N. Y., April 6, 1882; E. H. Lacombe, New York, May 26, 1887; Nathaniel Shipman, Hartford, Conn., March 17, 1892.

THIRD JUDICIAL CIRCUIT.—Mr. Justice Shiras, Pittsburg, Pa. Districts of New Jersey, Pennsylvania, Delaware. *Circuit Judges*—Marcus W. Acheson, Pittsburg, Pa., Feb. 3, 1891; George M. Dallas, Philadelphia, Pa., March 17, 1892.

FOURTH JUDICIAL CIRCUIT.—Mr. Chief Justice Fuller, Chicago, Ill. Districts of Maryland, Virginia, West Virginia, North Carolina, So. Carolina. *Circuit Judges*—C. H. Simonton, Charleston, S. C., Dec. 19, 1893; Nathan Goff, Clarksburg, W. Va., March 17, 1892.

FIFTH JUDICIAL CIRCUIT.—Mr. Justice White, Districts of Georgia, Florida, Alabama, Mississippi, Louisiana, Texas. *Circuit Judges*—Don A. Pardee, New Orleans, La., May 13, 1891; A. P. McCormick, Dallas, Tex., March 17, 1892.

SIXTH JUDICIAL CIRCUIT.—Mr. Justice Harlan, Districts of Ohio, Michigan, Kentucky, Tennessee. *Circuit Judges*—W. H. Taft, Cincinnati, O., March 17, 1892; H. H. Lurton, Nashville, Tenn., March 27, 1893.

SEVENTH JUDICIAL CIRCUIT.—Mr. Justice Brown, Districts of Indiana, Illinois, Wisconsin. *Circuit Judges*—W. A. Woods, Indianapolis, Ind., March 17, 1892; J. G. Jenkins, Milwaukee, Wis., March 23, 1893; Peter S. Grosscup, Chicago, Ill., Jan. 18, '99.

EIGHTH JUDICIAL CIRCUIT.—Mr. Justice Brewer, Leavenworth, Kas. Districts of Minnesota, North Dakota, South Dakota, Wyoming, Iowa, Missouri, Kansas, Arkansas, Nebraska, Colorado, Utah, and territories of New Mexico and Oklahoma. *Circuit Judges*—W. H. Sanborn, St. Paul, Minn., March 17, 1892; H. C. Caldwell, Little Rock, Ark., March 4, 1890; Amos M. Thayer, St. Louis, Mo., Aug. 9, 1894.

NINTH JUDICIAL CIRCUIT.—Mr. Justice McKenna, San Francisco, Cal. Districts of California, Montana, Washington, Idaho, Oregon, Nevada and territories of Alaska and Arizona. *Circuit Judges*—E. M. Ross, Los Angeles, Cal., Feb. 22, 1895; W. B. Gilbert, Portland, Ore., March 18, 1892; William W. Morrow, San Francisco, Cal., May 20, 1897.

UNITED STATES COURT OF CLAIMS.

(Salaries of Judges, \$4,500 each.)

Chief Justice—C. C. NORT, New York.

Judges—Lawrence Weldean.... Illinois... 1893 | S. J. Peellee..... Indiana..... 1892
John Davis..... District of Columbia 1835 | Chas. B. Howry..... Miss..... 1897

Chief Clerk—Archibald Hopkins, Massachusetts, 1873, \$3,000.

JUSTICES OF THE UNITED STATES SUPREME COURT.

(Names of the Chief Justices in italics.)

NAME.	SERVICE.		Born.	Died.
	Term.	Years.		
<i>John Jay</i> , New York.....	1789-1795	6	1745	1829
John Rutledge, South Carolina.....	1789-1791	2	1739	1806
William Cushing, Massachusetts.....	1789-1810	21	1733	1810
James Wilson, Pennsylvania.....	1789-1798	9	1742	1798
John Blair, Virginia.....	1789-1796	7	1732	1800
Robert H. Harrison, Maryland.....	1789-1790	1	1745	1790
James Iredell, North Carolina.....	1790-1799	9	1751	1799
Thomas Johnson, Maryland.....	1791-1793	2	1732	1819
William Paterson, New Jersey.....	1793-1806	13	1745	1806
<i>John Rutledge</i> , South Carolina.....	1795-1795	1739	1800
Samuel Chase, Maryland.....	1796-1811	15	1741	1811
<i>Oliver Ellsworth</i> , Connecticut.....	1796-1800	4	1745	1807
Bushrod Washington, Virginia.....	1798-1829	31	1762	1829
Alfred Moore, North Carolina.....	1799-1804	5	1755	1810
<i>John Marshall</i> , Virginia.....	1801-1835	34	1755	1835
William Johnson, South Carolina.....	1804-1834	30	1771	1834
Brock Livingston, New York.....	1806-1823	17	1757	1833
Thomas Todd, Kentucky.....	1807-1826	19	1765	1826
Joseph Story, Massachusetts.....	1811-1845	34	1779	1845
Gabriel Duval, Maryland.....	1811-1836	25	1752	1844
Smith Thompson, New York.....	1823-1843	20	1767	1843
Robert Trimble, Kentucky.....	1826-1828	2	1777	1828
John McLean, Ohio.....	1829-1861	32	1785	1861
Henry Baldwin, Pennsylvania.....	1830-1844	14	1779	1844
James M. Wayne, Georgia.....	1835-1867	32	1790	1867
<i>Roger B. Taney</i> , Maryland.....	1836-1864	28	1777	1864
Philip P. Barbour, Virginia.....	1836-1841	5	1783	1841
John Catron, Tennessee.....	1837-1865	28	1768	1865
John McKinley, Alabama.....	1837-1852	15	1780	1852
Peter V. Daniel, Virginia.....	1841-1860	19	1785	1860
Samuel Nelson, New York.....	1845-1872	27	1792	1873
Levi Woodbury, New Hampshire.....	1845-1851	6	1789	1851
Robert C. Grier, Pennsylvania.....	1846-1870	23	1794	1870
Benjamin R. Curtis, Massachusetts.....	1851-1857	6	1809	1874
John A. Campbell, Alabama.....	1853-1861	8	1811	1889
Nathan Clifford, Maine.....	1853-1881	28	1803	1881
Noah H. Swayne, Ohio.....	1861-1881	20	1804	1884
Samuel F. Miller, Iowa.....	1862-1890	28	1816	1890
David Davis, Illinois.....	1862-1877	15	1815	1866
Stephen J. Field, California.....	1863-.....	1816	*1897
<i>Salmon P. Chase</i> , Ohio.....	1864-1873	9	1808	1873
William Strong, Pennsylvania.....	1870-1880	10	1808	1895
Joseph P. Bradley, New Jersey.....	1870-1892	22	1813	1892
Ward Hunt, New York.....	1872-1882	10	1811	1886
<i>Morrison R. Waite</i> , Ohio.....	1874-1888	14	1816	1888
John M. Harlan, Kentucky.....	1877-.....	1833
William B. Woods, Georgia.....	1880-1887	7	1824	1887
Stanley Matthews, Ohio.....	1881-1889	8	1824	1889
Horace Gray, Massachusetts.....	1881-.....	1823
Samuel Blachford, New York.....	1882-1893	11	1820	1893
Lucius Q. C. Lamar, Mississippi.....	1883-1893	5	1825	1893
<i>Melville W. Fuller</i> , Illinois.....	1883-.....	1833
David J. Brewer, Kansas.....	1889-.....	1837
Henry B. Brown, Michigan.....	1890-.....	1836
George Shiras, Jr., Pennsylvania.....	1892-.....	1832
Howell E. Jackson, Tennessee.....	1893-1895	2	1832	1895
Edward D. White, Louisiana.....	1893-.....	1849
Rufus W. Peckham, New York.....	1895-.....	1837
Joseph McKenna, California.....	1897-.....	1843

* Retired Dec. 1, 1897.

JUDGES OF THE UNITED STATES DISTRICT AND TERRITORIAL COURTS.

(Salaries, \$5,000 each.)

Districts.	Name.	Residence.	Date of commission.
Alabama, northern and middle	John Bruce	Montgomery	Feb. 27, 1875
Alabama, southern	H. T. Toulmin	Mobile	Jan. 13, 1887
Alaska	Chas. S. Johnson	Sitka	June 14, 1898
Arkansas, eastern	John A. Williams	Little Rock	Sept. 22, 1890
Arkansas, western	John H. Rogers	Fort Smith	Nov. 27, 1896
Arizona	Webster Street	Phoenix	Mar. 21, 1898
California, northern	John J. De Haven	San Francisco	June 8, 1897
California, southern	Olin Wellborn	Los Angeles	Mar. 1, 1-95
Colorado	Moses Hallett	Denver	Jan. 12, 1877
Connecticut	W. K. Townsend	New Haven	Mar. 28, 1892
Delaware	Edw. G. Bradford	Wilmington	May 11, 1897
District of Columbia	E. F. Bingham	Washington	April 22, 1887
Florida, northern	Charles Swayne	Pensacola	May 17, 1889
Florida, southern	James W. Locke	Jacksonville	Feb. 1, 1872
Georgia, northern	Wm. T. Newman	Atlanta	Aug. 13 1886
Georgia, southern	Emory Speer	Macon	Feb. 18, 1885
Idaho	James H. Beatty	Boise	Mar. 7, 1891
Illinois, northern	Christian C. Kohlsaat	Chicago	Feb. 28, 1899
Illinois, southern	Wm. J. Allen	Springfield	April 18, 1887
Indiana	John H. Baker	Indianapolis	Mar. 29, 1892
Judge for the Territory	John M. Thomas	Vinita	July 1, 1897
Indian Territory, northern	W. M. Springer	Muscogee	Mar. 20, 1895
Indian Territory, central	Wm. H. H. Clayton	MCallister	May 18, 1897
Indian Territory, southern	Hosea Townsend	Ardmore	Sept. 20, 1897
Iowa, northern	Oliver P. Shiras	Dubuque	Aug. 4, 1882
Iowa, southern	John S. Woolson	Mount Pleasant	Aug. 14, 1891
Kansas	Cassius G. Foster	Topeka	Mar. 10, 1874
Kentucky	John W. Barr	Louisville	April 16, 1880
Louisiana, eastern	C. Parlange	New Orleans	Jan. 15, 1894
Louisiana, western	Aleck Boardman	Shreveport	May 18, 1881
Maine	Nathan Webb	Portland	Jan. 24, 1882
Maryland	Thomas J. Morris	Baltimore	July 1, 1879
Massachusetts	Francis C. Lowell	Boston	Jan. 10, 1898
Michigan, eastern	Henry H. Swan	Detroit	Jan. 19, 1891
Michigan, western	Henry F. Severens	Grand Rapids	May 25, 1886
Minnesota	William Lochren	Minneapolis	May 18, 1896
Mississippi, two	Henry C. Niles	Kosciusko	Aug. 11, 1891
Missouri, eastern	E. B. Adams	St. Louis	May 17, 1895
Missouri, western	John F. Phillips	Kansas City	June 25, 1888
Montana	Hiram Knowles	Helena	Feb. 21, 1890
Nebraska	Wm. H. Munger	Omaha	Feb. 18, 1897
Nevada	Thomas P. Hawley	Carson City	Sept. 9, 1890
New Hampshire	Edgar Aldrich	Littleton	Feb. 20, 1891
New Jersey	A. Kirkpatrick	Newark	Nov. 20, 1896
New Mexico	Wm. J. Mills	Las Vegas	Jan. 31, 1898
New York, northern	Alfred C. Coxe	Utica	May 4, 1882
New York, southern	Addison Brown	New York City	June 2, 1881
New York, eastern	Edw. B. Thomas	Brooklyn	Feb. 15, 1898
North Carolina, eastern	Thos. R. Parnell	Raleigh	May 5, 1897
North Carolina, western	Hamilton G. Ewart	Highersonville	July 13, 1898
North Dakota	Charles F. Amidon	Fargo	Aug. 31, 1896
Ohio, northern	A. J. Ricks	Cleveland	July 1, 1889
Ohio, southern	Albert C. Thompson	Cincinnati	Sept. 23, 1898
Oklahoma	John H. Burford	Guthrie	Feb. 16, 1898
Oregon	Chas. E. Bellinger	Portland	April 15, 1893
Pennsylvania, eastern	William Butler	Philadelphia	Feb. 19, 1879
Pennsylvania, western	Joseph Bullington	Pittsburg	Feb. 23, 1892
Rhode Island	Arthur L. Brown	Providence	Oct. 15, 1896
South Carolina	W. H. Brawley	Charleston	Jan. 18, 1894
South Dakota	John E. Carland	Sioux Falls	Aug. 31, 1896
Tennessee, eastern and middle	Charles D. Clark	Chattanooga	Jan. 21, 1895
Tennessee, western	Eli S. Hammond	Memphis	June 17, 1878
Texas, eastern	David E. Bryant	Sherman	May 27, 1890
Texas, western	Thomas S. Maxey	Austin	June 25, 1888
Texas, northern	Edw. R. Meek	Fort Worth	July 13, 1898
Utah	John A. Marshall	Salt Lake City	Feb. 4, 1896
Vermont	Hoyt H. Wheeler	Brattleboro	Mar. 16, 1877
Virginia, eastern	Edmund Waddill, Jr.	Richmond	Mar. 22, 1898
Virginia, western	John Paul	Harrisonburg	Mar. 3, 1883
Washington	C. H. Hanford	Seattle	Feb. 25, 1890
West Virginia	John J. Jackson	Parkersburg	Aug. 3, 1861
Wisconsin, eastern	W. H. Seaman	Shobogyan	April 3, 1893
Wisconsin, western	Romanzo Bunn	Madison	Oct. 30, 1877
Wyoming	John A. Riner	Cheyenne	Sept. 22, 1890

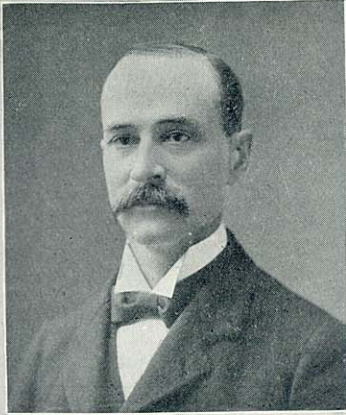

N.W. LITHO. WIS.

WISCONSIN SUPREME COURT.

JOHN B. WINSLOW.

JOHN B. CASSODAY,
Chief Justice.

ROUJET D. MARSHALL.

CHARLES V. BARDEEN.

JOSHUA ERIC DODGE.

UNITED STATES DISTRICT ATTORNEYS.

District.	Name.	Official address.
Alabama, northern	William Vaughn	Birmingham.
Alabama, middle	Warren S. Reese, Jr.	Montgomery.
Alabama, southern	Morris D. Wickersham	Mobile.
Alaska	Robert A. Friedrich	Sitka.
Arizona	Robert E. Morrison	Prescott.
Arkansas, eastern	Jacob Frieber	Little Rock.
Arkansas, western	James K. Barnes	Fort Smith.
California, northern	Henry S. Footo	San Francisco.
California, southern	Frank P. Flint	Los Angeles.
Colorado	Greelley W. Whitford	Denver.
Connecticut	Charles W. Comstock	Hartford.
Delaware	Lewis C. Vandegrift	Wilmington.
District of Columbia	Henry E. Davis	Washington.
Florida, northern	John Egan	Pensacola.
Florida, southern	Joseph N. Stripling	Jacksonville.
Georgia, northern	Edgar A. Angier	Atlanta.
Georgia, southern	Marion Erwin	Macon.
Idaho	Robert V. Cozier	Boise City.
Illinois, northern	John C. Black	Chicago.
Illinois, southern	J. Otis Humphrey	Springfield.
Indiana	Albert W. Wishard	Indianapolis.
Indian Territory, northern	Pliny L. Soper	Vinita.
Indian Territory, central	John H. Wilkins	South McAlester.
Indian Territory, southern	William B. Johnson	Ardmore.
Iowa, northern	Horace G. McMillan	Cedar Rapids.
Iowa, southern	Lewis Miles	Corydon.
Kansas	Isaac E. Lambert	Topeka.
Kentucky	Reuben D. Hill	Louisville.
Louisiana, eastern	J. Ward Gurley, Jr.	New Orleans.
Louisiana, western	Milton C. Elstner	Shreveport.
Maine	Isaac W. Dyer	Portland.
Maryland	John C. Rose	Baltimore.
Massachusetts	Boyd B. Jones	Boston.
Michigan, eastern	William D. Gordon	Detroit.
Michigan, western	George G. Covell	Grand Rapids.
Minnesota	Robert G. Evans	St. Paul.
Mississippi, northern	Mack A. Montgomery	Oxford.
Mississippi, southern	Albert M. Lea	Vicksburg.
Missouri, eastern	Edward A. Rozier	St. Louis.
Missouri, western	William Warner	Kansas City.
Montana	William B. Rodgers	Helena.
Nebraska	Andrew Jackson Sawyer	Lincoln.
Nevada	Sardis Summerfield	Carson City.
New Hampshire	Charles J. Hamblett	Concord.
New Jersey	J. Kearney Rice	New Brunswick.
New Mexico	William B. Childers	Albuquerque.
New York, northern	Emory P. Cose	Buffalo.
New York, southern	Henry L. Burnett	New York City.
New York, eastern	George H. Pettit	Brooklyn.
North Carolina, eastern	Claude M. Bernard	Raleigh.
North Carolina, western	Alfred E. Holton	Winston.
North Dakota	Patrick H. Rourke	Fargo.
Ohio, northern	Samuel D. Dodge	Cleveland.
Ohio, southern	William E. Bundy	Cincinnati.
Oklahoma	Samuel L. Overstreet	Guthrie.
Oregon	John H. Hall	Portland.
Pennsylvania, eastern	James M. Beck	Philade ^l phia.
Pennsylvania, western	Daniel B. Heiner	Pittsburg.
Rhode Island	Charles A. Wilson	Providence, cc.
South Carolina	Abial Lathrop	Charleston.
South Dakota	James D. Elliott	Sioux Falls.
Tennessee, eastern	William D. Wright	Knoxville.
Tennessee, middle	Abram M. Tillman	Nashville.
Tennessee, western	George Randolph	Memphis.
Texas, northern	William H. Atwell	Dallas.
Texas, eastern	Sinclair Taliatferro	Galveston.
Texas, western	Henry Terrell	San Antonio.
Utah	Charles O. Whittemore	Salt Lake City.
Vermont	James L. Martin	Brattleboro.
Virginia, eastern	Edgar Allan	Richmond.
Virginia, western	Thomas M. Alderson	Abingdon.
Washington	Wilson R. Gay	Seattle.
West Virginia	Joseph H. Gaines	Charleston.
Wisconsin, eastern	Milton C. Phillips	Oshkosh.
Wisconsin, western	David S. Jones	La Crosse.
Wyoming	Timothy F. Burke	Cheyenne.

UNITED STATES MARSHALS.

District.	Name.	Residence.
Alabama, northern	Daniel N. Cooper	Birmingham.
Alabama, middle	Leander J. Bryan	Montgomery.
Alabama, southern	Frank Simmons	Mobile.
Alaska	James M. Shoup	Sitka.
Arizona	William M. Griffith	Tucson.
Arkansas, eastern	Henry M. Cooper	Little Rock.
Arkansas, western	Solomon F. Stahl	Fort Smith.
California, northern	John H. Shine	San Francisco.
California, southern	Henry Z. Osborne	Los Angeles.
Colorado	Dewey C. Bailey	Denver.
Connecticut	Edon S. Bishop	New Haven.
Delaware	John Cannon Short	Wilmington.
District of Columbia	Aulick Palmer	Washington.
Florida, northern	Thomas F. McGourin	Pensacola.
Florida, southern	John F. Hor	Jacksonville.
Georgia, northern	Walter H. Johnson	Atlanta.
Georgia, southern	John M. Barnes	Macon.
Idaho	Frank C. Ramsey	Boise City.
Illinois, northern	John C. Amas	Chicago.
Illinois, southern	Charles P. Hitch	Springfield.
Indiana	Samuel E. Kercheval	Indianapolis.
Indian Territory, northern	Leo E. Bennett	Muscogee
Indian Territory, central	Jasper P. Grady	South McAlester.
Indian Territory, southern	John S. Hamner	Ardmore.
Iowa, northern	Edward Knott	Dubuque.
Iowa, southern	George M. Christian	Des Moines.
Kansas	William Edgar Sterno	Topoka.
Kentucky	Addison D. James	Louisville.
Louisiana, eastern	Charles Fontelieu	New Orleans.
Louisiana, western	James M. Martin	Shreveport.
Maine	Hntson B. Saunders	Portland.
Maryland	William F. Airey	Baltimore.
Massachusetts	Henry W. Swift	Boston.
Michigan, eastern	William R. Bates	Detroit.
Michigan, western	A. Oren Wheeler	Grand Rapids
Minnesota	Richard T. O'Connor	St. Paul.
Mississippi, northern	Alexander J. Cooke	Oxford.
Mississippi, southern	Frederick W. Collins	Jackson.
Missouri, eastern	Louis C. Bohle	St. Louis.
Missouri, western	Edwin R. Durham	Kansas City.
Montana	Joseph P. Woolman	Helena.
Nebraska	George H. Thummel	Omaha.
Nevada	J. F. Emmett	Carson City.
New Hampshire	Clark Campbell	Concord.
New Jersey	Thomas J. Alcott	Trenton.
New Mexico	Creighton M. Foraker	Santa Fe.
New York, northern	William R. Compton	Elmira.
New York, eastern	Charles J. Haubert	Brooklyn.
New York, southern	William Henkel	New York.
North Carolina, eastern	Henry C. Dockery	Raleigh.
North Carolina, western	James M. Millikan	Greensboro.
North Dakota	John E. Haggert	Fargo.
Ohio, northern	Matthias A. Smally	Cleveland.
Ohio, southern	Michael Devanney	Cincinnati.
Oklahoma	Canada H. Thompson	Guthrie.
Oregon	Zoeth Houser	Portland.
Pennsylvania, eastern	James B. Reilly	Philadelphia.
Pennsylvania, western	Frederick C. Leonard	Pittsburg.
Rhode Island	James S. McCabe	Providence.
South Carolina	Lawson D. Melton	Charleston.
South Dakota	Edward G. Kennedy	Sioux Falls.
Tennessee, eastern	Richard W. Austin	Knoxville.
Tennessee, middle	John W. Overall	Nashville.
Tennessee, western	Thomas H. Baker	Memphis.
Texas, northern	George H. Green	Dallas.
Texas, eastern	John Grant	Paris.
Texas, western	George L. Siebrecht	San Antonio.
Utah	Glen Miller	Salt Lake City.
Vermont	Fred A. Field	Rutland.
Virginia, eastern	Morgan Treat	Richmond.
Virginia, western	S. Brown Allen	Harrisonburg.
Washington	Clarence W. Ide	Tacoma.
West Virginia	John K. Thompson	Parkersburg.
Wisconsin, eastern	Thomas B. Reid	Milwaukee.
Wisconsin, western	William H. Canon	Madison.
Wyoming	Frank A. Hadsell	Cheyenne.

UNITED STATES CIRCUIT AND DISTRICT COURTS FOR
WISCONSIN.

EASTERN DISTRICT.

Circuit Judge—JAMES G. JENKINS, MILWAUKEE.
 District Judge—WM. H. SEAMAN, SHEBOYGAN.
 District Attorney—MILTON C. PHILLIPS, OSHKOSH.
 Marshal—THOMAS B. REID, APPLETON.
 Clerk—EDWARD KURTZ, MILWAUKEE.

Terms of Court.

AT MILWAUKEE—First Monday in January and October.
 AT OSHKOSH—Second Tuesday in June.

Counties Comprising District.

Brown.....	Fond du Lac....	Manitowoc.....	Ozaukee.....	Waukesha,
Calumet.....	Green Lake....	Marinette.....	Racine.....	Waupaca,
Dodge.....	Kenosha.....	Marquette....	Shawano.....	Waushara,
Dor.....	Kewaunee.....	Milwaukee....	Sheboygan....	Winnebago.
Florence.....	Langlade.....	Oconto.....	Walworth.....	
Forest.....		Outagamie....	Washington...	

WESTERN DISTRICT.

District Judge — ROMANZO BUNN, MADISON.
 District Attorney — DAVID S. JONES, SPARTA.
 Assistant District Attorney — HARRY SHELDON, MADISON.
 Marshal — W. H. CANON, MERRILL.
 Deputy Marshal — GEORGE W. LEVIS, LA CROSSE.
 Clerk — F. W. OAKLEY, MADISON.

Terms of Court.

AT MADISON — First Tuesday in December.
 Special Term — Third Tuesday in June and first Tuesday in October.
 AT LA CROSSE — Third Tuesday in September.
 AT EAU CLAIRE — First Tuesday in June.

Counties Comprising District.

Adams.....	Crawford.....	Jackson.....	Pepin.....	Sawyer.
Ashland.....	Dane.....	Jefferson.....	Pierce.....	Taylor.
Barron.....	Douglas.....	Juneau.....	Polk.....	Trempealeau.]
Bayfield.....	Dunn.....	La Crosse.....	Portage.....	Vernon.
Buffalo.....	Eau Claire.....	Lafayette.....	Price.....	Vilas.
Burnett.....	Grant.....	Lincoln.....	Richland.....	Washburn.
Chippewa.....	Green.....	Marathon.....	Rock.....	Wood.
Clark.....	Iowa.....	Monroe.....	St. Croix.....	
Columbia.....	Iron.....	Oneida.....	Sauk.....	

UNITED STATES COURT COMMISSIONERS IN WISCONSIN.

EASTERN DISTRICT.		WESTERN DISTRICT.	
Francis Bloodgood.....	Milwaukee.	F. W. Oakley	Madison.
John F. Harper.....	Milwaukee.	W. D. McCue	Madison.
James H. Merrill.....	Oshkosh.	S. C. Hanks.....	Madison.
Gustav E. Matile.....	Green Bay.	L. F. Patten.....	Janesville.
Charles E. Nichols.....	Marinette.	L. A. Doolittle.....	Eau Claire.
Charles F. Dillett.....	Shawano.	Alfred Harrison ...	La Crosse.
A. H. Kellogg.....	Appleton.	Guy C. Prentice ...	La Crosse.
Francis Williams.....	Sheboygan.	C. C. Pope	Superior.
		M. S. Bright	Superior.
		Phil. H. Perkins.....	West Superior.
		C. A. Lamoreux	Ashland.
		W. M. Tomkins	Ashland.
		A. L. Ruggles	Hurley.
		F. E. Bump.....	Wausau.
		Levi J. Billings.....	Rhineland.

INTERNAL REVENUE DISTRICTS — WISCONSIN.

1st—HENRY FINK, Collector, Milwaukee.

Counties.

Brown	Kenosha	Ozaukee	Waushara.
Calumet	Kewaunee	Racine	Winnebago.
Dodge	Manitowoc	Shawano	Langlade, except 8
Door	Marinette	Sheboygan	townships in west-
Florence	Marquette	Walworth	ern portion of said
Fond du Lac	Milwaukee	Washington	county.
Forest	Oconto	Waukesha	
Green Lake	Outagamie	Waupaca	

Collections for the fiscal year ending June 30, 1898, \$4,815,798.22.

2d—JAMES G. MONAHAN, Collector, Madison.

Counties.

Adams	Dunn	Marathon	Sawyer.
Ashland	Eau Claire	Monroe	Taylor.
Barron	Grant	Oneida	Trémpealeau.
Bayfield	Green	Pepin	Vernon.
Buffalo	Iowa	Pierce	Vilas.
Burnett	Iron	Polk	Washburn.
Chippewa	Jackson	Portage	Wood and western
Clark	Jefferson	Price	eight towns,
Columbia	Juneau	Richland	Langlade county.
Crawford	La Crosse	Rock	
Dane	Lafayette	St. Croix	
Douglas	Lincoln	Sauk	

Collections for the fiscal year ending June 30, 1898, \$554,601.09.

SUPREME COURT OF WISCONSIN.

Name.	Title of Office.	Salary.	Term expires.
JOHN B. CASSODAY	Chief Justice	\$5,000	Jan., 1900
JOHN B. WINSLOW	Justice	5,000	Jan., 1906
ROUJET D. MARSHALL.....	Justice	5,000	Jan., 1904
CHARLES V. BARDEEN	Justice	5,000	Jan., 1904
JOSHUA E. DODGE	Justice	5,000	Jan., 1902

CLARENCE KELLOGG.....Clerk	PAUL C. THORN. Stenographer and Copyist
JOHN R. BERRYMAN..... Librarian	CLARA E. LATHROP.... Stenog. and Copyist
FREDERIC K. CONOVER..... Reporter	EDWARD H. SMITH.... Stenog. and Copyist
R. B. HART..... Proof Reader to Reporter	GILSON G. GLASIER .. Stenog. and Copyist
WILLIAM H. ORVIS..... Messenger	CLARENCE L. BARDEEN .. Sten. and Copyist
C. H. BEYLER.....	Messenger and Crier

Terms of Court at Madison.

JANUARY TERM—Tuesday preceding the second Wednesday in January.

AUGUST TERM—Second Tuesday in August.

WISCONSIN CIRCUIT COURTS.

STATEMENT showing the Names and Post-office Address of the Circuit Judges, and Times and Places for holding Circuit Courts in the several Counties in Wisconsin.

Salary of Circuit Judges, \$3,600 per annum, and \$100 for expenses.

The judge of any circuit may, by an order entered and recorded in the clerk's office, appoint one extra jury term of court, to be holden in any county in his circuit, when he shall deem such term necessary to complete the jury trials in such county during any year, and may cause jurors to be drawn and summoned as for other terms. At such terms the same business may be transacted as at a regular term of such court. In case there is pending in any such county an action of *quo warranto* brought on the relation of the attorney-general or a private person, wherein the defendant is or shall be charged with usurping any county office, or unlawfully withholding the same from the person entitled thereto, and an issue is formed in such action, sixty days or more before the time for holding the next ensuing regular term of court for said county, the judge shall appoint an extra term, and cause jurors to be drawn and summoned in the manner aforesaid for the trial of such action and for the transaction of such other business as the order may direct. Such order shall so provide that said term shall commence within thirty days after the entry of the same. At any term where any action of *quo warranto* shall be for trial, it shall take precedence of all other action.—Chapter 141, Laws of 1855. Chapter 294, Laws of 1859. Chapter 336, Laws of 1891. For further information in relation to circuit courts, see Chapter 69, Laws of 1893; Chapters 2 and 340, Laws of 1895.

FIRST CIRCUIT.

JUDGE—FRANK M. FISH, RACINE.

Term expires first Monday of January, 1902.

Counties.	Terms.	Where held.	Laws.
Walworth.....	3d Monday in February	Elkhorn.....	Ch. 66, L. 1859.
	1st Monday in June		
	1st Monday in October.....		
Racine	2d Monday in April.....	Racine	Ch. 66, L. 1859.
	4th Monday in June		
	2d Monday in November		
Kenosha	3d Monday in March	Kenosha	Ch. 66, L. 1859.
	2d Monday in June		
	2d Monday in September.....		

No jury shall be summoned for either of the terms to be held in this circuit in the month of June. Each term in this circuit shall also be a special term for the whole judicial circuit.—Chapter 66, Laws of 1859.

SECOND CIRCUIT.

JUDGE—D. H. JOHNSON, MILWAUKEE.

Term expires first Monday of January, 1900.

Counties.	Terms.	Where held.	Laws.
Milwaukee....	1st Monday in January.....	Milwaukee.....	Ch. 137, L. 1897.
	1st Monday in April.....		
	1st Monday in July.....		
	1st Monday in October.....		

THIRD CIRCUIT.

JUDGE—GEO. W. BURNELL, OSHKOSH.

Term expires first Monday of January, 1903.

Counties.	Terms.	Where held.	Laws.
Calumet	3d Monday in March..... } 1st Monday in October..... }	Chilton	Ch. 299, L. 1897.
Green Lake...	3d Monday in January..... } 2d Monday in June	Dartford.....	Ch. 133, L. 1891.
Winnebago....	1st Monday in May..... } 1st Monday in December..... }	Oshkosh	Ch. 134, L. 1885.
	SPECIAL TERMS.		
	1st Tuesday in February and Sep- } tember..... }	Oshkosh	Ch. 134, L. 1885.

Each of the general terms of the circuit court in each of the counties in the said third judicial circuit of Wisconsin, and the aforesaid special terms in the said county of Winnebago, shall also be and are hereby declared to be special terms of the circuit court in and for the whole of the third judicial circuit of the state of Wisconsin.—*Chapter 134, Laws 1885.*

FOURTH CIRCUIT.

JUDGE—MICHAEL KIRWAN, MANITOWOC.

Term expires first Monday of January, 1905.

Counties.	Terms.	Where held.	Laws.
Sheboygan ...	2d Monday in April..... } 3d Monday in September..... }	Sheboygan	Ch. 5, L. 1891.
Manitowoc....	Tuesday after 2d Monday in Jan.. } Tuesday after 1st Monday in June }	Manitowoc	Ch. 5, L. 1891.
Kewaunee	2d Monday in May	Kewaunee	Ch. 5, L. 1891.
	3d Monday in October		
Fond du Lac..	Tuesday after 3d Monday in Feb- } ruary..... } Tuesday after 1st Monday in March } Tuesday after 1st Monday in July } Tuesday after 2d Monday in No- } vember..... }	Fond du Lac ...	Ch. 5, L. 1891.

No jury shall be summoned for the terms in February and July unless specially ordered. Every term in the counties of Fond du Lac, Sheboygan and Manitowoc, shall be a special term of the whole judicial circuit.—*Chap. 5, Laws 1891.*



N.W.
LITHO. M.L.

WISCONSIN VETERANS' HOME, WAUPACA.

FIFTH CIRCUIT.

JUDGE—GEORGE CLEMENTSON, LANCASTER.

Term expires first Monday of January, 1901.

Counties.	Terms.	Where held.	Laws.
Grant	3d Tuesday in February	Lancaster	Ch. 402, L. 1887
	2d Tuesday in October		
Iowa	3d Monday in March	Dodgeville	Ch. 12, L. 1838
	4th Tuesday in September		
Lafayette.....	2d Tuesday in June	Darlington	Ch. 12, L. 1893
	1st Tuesday in December		
Richland	2d Tuesday in April	Richland Center.	Ch. 402, L. 1887
	2d Tuesday in September		
Crawford	4th Tuesday in May	Prairie du Chien.	Ch. 402, L. 1887
	2d Tuesday in November		

Every term in each of said counties shall be a special term for the whole circuit.—
Sec 1, Chap. 402, Laws 1887.

SIXTH CIRCUIT.

JUDGE—ORVIS B. WYMAN, VIROQUA.

Term expires first Monday of January, 1901.

Counties.	Terms.	Where held.	Laws.
La Crosse.....	2d Tuesday in January	La Crosse	Ch. 178, L. 1895
	1st Tuesday in May		
	2d Tuesday in September		
Monroe.....	2d Tuesday in March	Sparta	Ch. 178, L. 1895
	1st Tuesday in October		
Trempealeau..	1st Tuesday in March	Whitehall	Ch. 178, L. 1895
	3d Tuesday in October		
Vernon.....	2d Tuesday in June	Viroqua	Ch. 178, L. 1895
	2d Tuesday in December		
Juneau.....	2d Tuesday in April	Mauston	Ch. 178, L. 1895
	3d Tuesday in November		

Every general term of said court in each of said counties shall be a special term for the whole judicial circuit.—*Chapter 178, laws of 1895.*

SEVENTH CIRCUIT.

JUDGE—CHARLES M. WEBB, GRAND RAPIDS.

Term expires first Monday of January, 1903.

Counties.	Terms.	Where held.	Laws.
Adams	2d Tuesday in June	Friendship.....	Ch. 380, L. 1897.
	3d Tuesday in December		
Portage.....	4th Monday in March.....	Stevens Point....	Ch. 135, L. 1893.
	3d Monday in November		
Waupaca	1st Monday in March.....	Waupaca	Ch. 135, L. 1893.
	4th Monday in October		
Waushara	Last Tuesday in April.....	Wautoma	Ch. 135, L. 1893.
	3d Tuesday in September.....		
Wood	2d Monday in May.....	Grand Rapids...	Ch. 135, L. 1893.
	1st Monday in October		

Every general term of such court in any county of said circuit, shall be a special term for all the other counties thereof.— *Chapter 135, Laws 1893.*

EIGHTH CIRCUIT.

JUDGE—EUGENE W. HELMS, HUDSON.

Term expires first Monday of January, 1903.

Counties.	Terms.	Where held.	Laws.
Buffalo.....	4th Monday of February	Alma.....	Ch. 326, L. 1891
	4th Monday of October.....		
Dunn.....	2d Monday of March	Menomonie	Ch. 326, L. 1891
	2d Monday of September.....		
Pepin	3d Monday of April.....	Durand	Ch. 326, L. 1891
	3d Monday of October.....		
Pierce.....	2d Monday of May	Ellsworth.....	Ch., L. 1899
	3d Monday of November		
St. Croix.....	4th Monday of March	Hudson'.....	Ch. 326, L. 1891
	4th Monday of September.....		

There shall be held in each and every year hereafter for the whole of the Eighth judicial circuit of Wisconsin, four special terms in each year, at the times and places as follows:

One term at the court house in the city of Hudson, St. Croix county, on the first Monday of January, at nine o'clock a. m.

One term at the court house in the city of Alma, Buffalo county, on the fourth Tuesday of May, at nine o'clock a. m.

One term at the court house at Menomonie, Dunn county, on the first Monday of June, at nine o'clock a. m.

One term at the court house in the village of Ellsworth, Pierce county, on the Tuesday following the first Monday in September, at nine o'clock a. m.

All orders heretofore made directing the holding of any special term at any other or different times than as above provided, are hereby revoked.

NINTH CIRCUIT.

JUDGE—ROBERT G. SIEBECKER, MADISON.

Term expires first Monday of January, 1905.

Counties.	Terms.	Where held.	Laws.
Columbia	2d Tuesday in May } 1st Tuesday in December	Portage	*Ch. 380, L. 1897
Dane	2d Monday in January } Monday after first Tuesday in April 4th Monday in June } 3d Monday in September	Madison	Ch. 380, L. 1897
Marquette	1st Tuesday in June } Tuesday after 3d Monday in No- vember	Montello.....	Ch. 380, L. 1897
Sauk	2d Tuesday in March } 3d Tuesday in October.....	Baraboo	Ch. 380, L. 1897

* Wisconsin Statutes, 1898, sec. 2424—page 1748.

TENTH CIRCUIT.

JUDGE—JOHN GOODLAND, APPLETON.

Term expires first Monday of January, 1904.

Counties.	Terms.	Where held.	Laws.
Florence	1st Tuesday in March..... } 3d Tuesday in September	Florence	Ch. 37, L. 1895
Forest.....	2d Tuesday in March.... } 4th Tuesday in September	Crandon	Ch. 37, L. 1895
Langlade	3d Monday in March } 1st Monday in October.....	Antigo	Ch. 37, L. 1895
Outagamie ...	1st Tuesday in February..... } 3d Monday in April } 2d Monday in November	Appleton	Ch. 37, L. 1895
Shawano.....	3d Monday in May } 1st Monday in December	Shawano	Ch. 37, L. 1895

The several general terms of court in the counties of Langlade, Outagamie and Shawano shall be a special term for all the other counties in said circuit.
No jury shall be summoned for the February term in Outagamie county.—Chapter 37, Laws of 1895.

ELEVENTH CIRCUIT.

JUDGE — AAD. J. VINJE, SUPERIOR.

Term expires first Monday of January, 1901.

Counties.	Terms.	Where held.	Laws.
Barron.....	2d Tuesday in April } 4th Tuesday in September }	Barron.....	Ch. 113, L. 1897
Burnett.....	1st Tuesday in March } 3d Tuesday in September }	Grantsburg.....	Ch. 113, L. 1897
Chippewa.....	1st Tuesday in May } 2d Tuesday in October }	Chippewa Falls..	Ch. 113, L. 1897
Douglas.....	1st Tuesday in February } 1st Tuesday in June } 2d Tuesday in November..... }	Superior.....	Ch. 113, L. 1897
Polk.....	2d Tuesday in March..... } 1st Tuesday in September..... }	Balsam Lake....	Ch. 113, L. 1897
Washburn....	4th Tuesday in March..... } 4th Tuesday in August..... }	Shell Lake.....	Ch. 113, L. 1897

TWELFTH CIRCUIT.

JUDGE — JOHN R. BENNETT, JANESVILLE.

Term expires first Monday of January, 1901.

Counties.	Terms.	Where held.	Laws.
Rock.....	4th Monday in January } 4th Monday in April } Wednesday after the first Monday in November..... }	Janesville.....	Ch. 67, L. 1893
Green.....	1st Tuesday in March } 3d Tuesday in June } 2d Tuesday in October..... }	Monroe.....	Ch. 67, L. 1893
Jefferson.....	1st Monday in February } 2d Tuesday in June..... } 3d Monday in September..... }	Jefferson.....	Ch. 67, L. 1893

No jury shall be summoned for either of the terms in this circuit appointed to be held in the months of January and June. Every term of this circuit shall also be a special term for the whole judicial circuit. — *Chapter 67, Laws 1893.*

THIRTEENTH CIRCUIT.

JUDGE—JAMES J. DICK, BEAVER DAM.

Term expires first Monday of January, 1900.

Counties.	Terms.	Where held.	Laws.
Dodge.....	4th Tuesday in September..... } 2d Tuesday in February..... }	Juneau... ..	Ch. 15, L. 1895
Ozaukee	1st Tuesday in September..... } 1st Tuesday in March..... }	Port Washington	Ch. 15, L. 1895
Washington...	3d Tuesday in October..... } 3d Tuesday in March..... }	West Bend	Ch. 15, L. 1895
Waukesha ...	1st Tuesday in December..... } 1st Monday in May..... } 4th Tuesday in August (special). } 1st Tuesday in February (special) }	Waukesha	Ch. 15, L. 1895

No jury shall be summoned for the special terms.—*Chapter 15, Laws of 1895.*

FOURTEENTH CIRCUIT.

JUDGE—SAMUEL D. HASTINGS, JR., GREEN BAY.

Term expires first Monday of January, 1902.

Counties.	Terms.	Where held.	Laws.
Brown	Last Monday in November..... } 1st Monday in March..... } 1st Monday in June..... }	Green Bay	Ch. 355, L. 1891
Door	1st Tuesday in February..... } Tuesday after 1st Monday in Sep- } tember..... }	Sturgeon Bay. ..	Ch. 355, L. 1891
Marinette.....	2d Monday in January..... } 1st Monday in May..... } 1st Monday in October..... }	Marinette.....	Ch. 355, L. 1891
Oconto	2d Monday in April..... } 2d Monday in November..... }	Oconto	Ch. 355, L. 1891

Every term in the counties of Brown, Oconto and Marinette, shall also be a special term for the whole judicial circuit.—*Chapter 355, Laws of 1891.*

The jurors for each term of court in the counties of Brown, Oconto and Marinette, shall be summoned to appear at or before the hour of 9 o'clock A. M. on the second day of the term.—*Chapter 32, Laws of 1887.*

FIFTEENTH CIRCUIT.

JUDGE — J. K. PARISH, ASHLAND.

Term expires first Monday of January, 1900.

Counties.	Terms.	Where held.	Laws.
Ashland.....	1st Monday of January..... } 4th Monday of April..... } 1st Monday of September..... }	Ashland.....	Ch. 151, L. 1897
Bayfield.....	1st Monday of June..... } 3d Monday of October..... }	Washburn.....	Ch. 151, L. 1897
Iron.....	3d Monday in June..... } 2d Monday in November..... }	Hurley.....	Ch. 151, L. 1897
Price.....	3d Monday of May..... } 4th Monday of November..... }	Phillips.....	Ch. 151, L. 1897
Sawyer.....	3d Monday of April..... } 1st Monday of December..... }	Hayward.....	Ch. 151, L. 1897
Taylor.....	1st Wednesday after the 1st Tues- day of April..... } 1st Monday in October..... }	Medford.....	Ch. 151, L. 1897

SIXTEENTH CIRCUIT.

JUDGE — W. C. SILVERTHORN, WAUSAU.

Term expires first Monday in January, 1904.

Counties.	Terms.	Where held.	Laws.
Lincoln.....	4th Monday of February..... } 3d Monday of September..... }	Merrill.....	Ch. 108, L. 1895
Marathon	1st Monday of May..... } 2d Monday of November..... }	Wausau.....	Ch. 108, L. 1895
Oneida.....	1st Monday after 1st Tuesday of April..... } 2d Monday of October..... }	Rhineland.....	Ch. 108, L. 1895
Vilas.....	1st Monday of February..... } 1st Monday of September..... }	Eagle River.....	Ch. 140, L. 1895

Every general term of said counties shall be a special term for all the other counties in the circuit.—*Chapter 108, Laws of 1895.*

SEVENTEENTH CIRCUIT.

JUDGE—JAMES O'NEILL, NEILLSVILLE.

Term expires first Monday of January, 1904.

Counties.	Terms.	Where held.	Laws.
Clark	3d Monday of April..... 3d Monday of October.....	Neillsville	Ch. 277, L. 1893
Eau Claire....	3d Monday of March..... 3d Monday of September..... 2d Monday of December..... 2d Monday of June*.....		
Jackson.....	1st Monday of March..... 1st Monday of September.....	Black River Falls	Ch. 277, L. 1893

*The June term in Eau Claire is special for this circuit. No jury shall be drawn for the June term. The several general terms of court in each county of said circuit shall be special terms for all the other counties in said circuit.

CIRCUIT COURT REPORTERS.

No. of district.	Name.	P. O. address.
1	Charles H. Welch.....	Milwaukee.
2	Richard Burke.....	Milwaukee.
3	William C. Kimball.....	Oshkosh.
4	H. A. Bush.....	Fond du Lac.
5	Charles Orton.....	Lancaster.
6	Alfred Harrison.....	La Crosse.
7	F. W. Spencer.....	Waupaca.
8	Charles A. Cross.....	Hudson.
9	F. C. Grant.....	Janesville.
10	F. S. Bradford.....	Appleton.
11	T. H. Wolford.....	Superior.
12	Albert Kavelage.....	Janesville.
13	J. H. Sawyer.....	Beaver Dam.
14	James T. Parkes.....	Green Bay.
15	Joseph Cover.....	Ashland.
16	George Hart.....	Wausau.
17	Charles W. Fiske.....	Eau Claire.

CIRCUIT COURT COMMISSIONERS

In the several counties, appointed by the Circuit judges, as reported by the clerks of the Circuit Courts, January 1, A. D. 1899. The county judges of all counties, also have the powers of court commissioners.

<p style="text-align: center;">ADAMS COUNTY.</p>	<p style="text-align: center;">COLUMBIA COUNTY.</p>
<p>Geo. W. Waterman.....Friendship Charles R. Sickles.....Friendship Irwin S. Berry.....Kilbourn</p>	<p>A. D. Bowman.....Kilbourn W. C. Leitsch.....Columbus Chas. L. Dering.....Portage J. W. Coopman.....Portage Peter Williams.....Cambria S. H. Watson.....Lodi</p>
<p style="text-align: center;">ASHLAND COUNTY.</p> <p>Charles Brisley.....Ashland Ben S. Smith.....Ashland C. A. Lamoreux.....Ashland A. Pearce Tompkins.....Ashland Geo. P. Rossman.....Ashland</p>	<p style="text-align: center;">CRAWFORD COUNTY.</p>
<p style="text-align: center;">BARRON COUNTY.</p> <p>Fred B. Kinsley.....Barron James Robbins.....Rice Lake Clarence C. Coe.....Barron L. L. Constance.....Rice Lake</p>	<p>L. F. S. Viele.....Prairie du Chien G. L. Miller.....Prairie du Chien Wm. H. Evans.....Prairie du Chien O. B. Thomas.....Prairie du Chien W. S. Manning.....Soldiers' Grov Jacob Kast.....Bell Center</p>
<p style="text-align: center;">BAYFIELD COUNTY.</p> <p>L. N. Clauson.....Washburn Fred T. Yates.....Washburn T. H. Richey.....Washburn O. Flanders.....Bayfield E. Sauve.....Iron River A. R. Mead.....Iron River</p>	<p style="text-align: center;">DANE COUNTY.</p>
<p style="text-align: center;">BROWN COUNTY.</p> <p>G. E. Matile.....Green Bay J. F. Watermolen.....Green Bay F. C. Cady.....Green Bay C. W. Lomas.....Green Bay E. F. Parker.....De Pere</p>	<p>C. E. Buell.....Madison Chas. N. Brown.....Madison Gilbert E. Roe.....Madison Herman Pfund.....Madison J. C. Harper.....Madison Harry L. Butler.....Madison</p>
<p style="text-align: center;">BUFFALO COUNTY.</p> <p>Theo. Buehler.....Alma E. F. Ganz.....Alma M. L. Tugnia.....Fountain City J. W. Whelan.....Mondovi P. H. Urness.....Mondovi</p>	<p style="text-align: center;">DODGE COUNTY.</p> <p>Geo. W. Morse.....Juneau H. W. Lander.....Beaver Dam F. M. Lawrence.....Mayville E. D. Doney.....Waupun Chas. H. Gardner.....Watertown</p>
<p style="text-align: center;">BURNETT COUNTY.</p> <p>F. O. Olsen.....Grantsburg F. G. Dahlberg.....Trade Lake</p>	<p style="text-align: center;">DOOR COUNTY.</p>
<p style="text-align: center;">CALUMET COUNTY.</p> <p>J. E. McMullen.....Chilton</p>	<p>G. W. Allen.....Sturgeon Bay</p>
<p style="text-align: center;">CHIPPEWA COUNTY.</p> <p>Arthur Gough.....Chippewa Falls L. J. Rusk.....Chippewa Falls John P. Wall.....Chippewa Falls</p>	<p style="text-align: center;">DOUGLAS COUNTY.</p> <p>W. E. Hoehle.....West Superior W. M. Steele.....West Superior W. B. Kellogg.....West Superior C. R. Fridley.....West Superior George C. Cooper.....West Superior George B. Hudnall.....Superior</p>
<p style="text-align: center;">CLARK COUNTY.</p> <p>R. F. Kountz.....Neillsville Charles F. Grow.....Neillsville J. R. Sturdevant.....Neillsville D. R. Freeman.....Colby B. M. Fullmer.....Loyal George Burke.....Thorpe</p>	<p style="text-align: center;">DUNN COUNTY.</p> <p>George Shafer.....Menomonie N. F. Carpenter.....Menomonie J. R. Mathews.....Menomonie J. C. Ticknor.....Menomonie</p>
	<p style="text-align: center;">EAU CLAIRE COUNTY.</p> <p>James T. Barber.....Eau Claire Leman A. Braco.....Eau Claire Solon Barber.....Eau Claire</p>
	<p style="text-align: center;">FLORENCE COUNTY.</p> <p>Mac Sells.....Florence W. C. Haberkorn.....Florence J. E. Parry.....Florence C. S. Hopkins.....Commonwealth</p>

CIRCUIT COURT COMMISSIONERS—Continued.

FOND DU LAC COUNTY.		KENOSHA COUNTY.	
H. F. Rose	Fond du Lac	James Cavanaugh	Kenosha
D. D. Sutherland	Fond du Lac	Myron A. Baker	Kenosha
J. W. Watson	Fond du Lac	Henry J. Hastings	Kenosha
J. M. Gooding	Fond du Lac	Gerald R. McDowell	Kenosha
R. L. Oliver	Waupun	John C. Slater	Kenosha
J. J. Foote	Ripon	Gurdin Gillett	Kenosha
FOREST COUNTY.		KEWAUNEE COUNTY.	
P. Shay	Armstrong Creek	Frank Kwapil	Ahnapee
John Masbaum	North Crandon	J. R. McDonald	Ahnapee
L. F. Bliss	Crandon	A. D. Laughlin	Kewaunee
GRANT COUNTY.		A. L. Schmitz	Kewaunee
W. J. Brennan	Lancaster	LA CROSSE COUNTY.	
Herman Buchner	Lancaster	C. L. Hood	La Crosse
R. D. Blanchard	Boscobel	John A. Daniels	La Crosse
W. E. Howe	Boscobel	P. W. Mahoney	La Crosse
J. W. Murphy	Platteville	T. J. Witvey	La Crosse
W. H. Beebe	Platteville	A. Harrison	La Crosse
GREEN COUNTY.		G. C. Prentiss	La Crosse
C. N. Carpenter	Brodhead	LAFAYETTE COUNTY.	
John Luchsinger	Monroe	P. H. Conley	Darlington
Harvey Clark	Monroe	N. E. Tully	Darlington
GREEN LAKE COUNTY.		G. A. Marshall	Darlington
Jonn C. McConnell	Dartford	John W. Blackstone	Shullsburg
John J. Wood, Jr	Berlin	J. B. Simpson	Shullsburg
Perry Niskern	Berlin	LANGLADE COUNTY.	
Fred Engelbracht, Jr.	Berlin	Geo. W. Latta	Antigo
IOWA COUNTY.		C. Werden Deane	Antigo
Calvert Spensley	Mineral Point	T. W. Hogan	Antigo
J. M. Smith	Mineral Point	W. F. White	Antigo
Ernest C. Fiedler	Mineral Point	LINCOLN COUNTY.	
Samuel W. Reese	Dodgeville	George Curtis, Jr.	Merrill
Richard Carter	Dodgeville	M. C. Porter	Merrill
J. P. Smelker	Dodgeville	A. A. Helms	Merrill
IRON COUNTY.		T. J. Mathews	Merrill
James Blackburn	Hurley	Peter Samphier	Tomahawk
Joseph A. Chioo	Hurley	MANITOWOC COUNTY.	
Leonard VanHecke	Hurley	G. G. Sedgwick	Manitowoc
W. H. Lucia	Hurley	H. L. Markham	Manitowoc
Daniel Reed	Hurley	J. S. Anderson	Manitowoc
JACKSON COUNTY.		John Chloupek	Manitowoc
John G. Forbes	Black River Falls	W. J. Wrieth	Two Rivers
Frank Johnson	Black River Falls	MARATHON COUNTY	
Edwin Pierce	Merrillan	C. B. Bird	Wausau
Mark Douglas	Melrose	M. B. Rosenberry	Wausau
JEFFERSON COUNTY.		Otto Krueger	Wausau
George H. Stafford	Ft. Atkinson	Neal Brown	Wausau
W. H. Porter	Jefferson	C. H. Mueller	Wausau
O. C. Hahn	Watertown	Andrew Flaig	Colby
Harlow Pease	Watertown	MARINETTE COUNTY.	
H. T. Ames	Waterloo	H. M. Bird	Marinette
JUNEAU COUNTY.		Chas. C. Daily	Marinette
H. W. Barney	Mauston	Amos Holgate	Marinette
T. K. Dunn	Elroy	Jas. H. McGillan	Marinette
Geo. S. Grubb	Mauston	Henry T. Scudder	Marinette
J. J. Hughes	New Lisbon		
N. M. Hess	New Lisbon		
Richard Smith	New Lisbon		

CIRCUIT COURT COMMISSIONERS—Continued.

MARQUETTE COUNTY.

John Barry Montello
 F. J. Dodge Montello
 James Duff Packwaukee
 S. G. Mills Briggsville

MILWAUKEE COUNTY.

Hugh Ryan Milwaukee
 John F. Harper Milwaukee
 W. J. McElroy Milwaukee
 Kate Pier Milwaukee
 J. E. Roehr Milwaukee
 R. N. Austin Milwaukee
 Fred Scheiber Milwaukee

MONROE COUNTY.

D. F. Jones Sparta
 Howard Teasdale Sparta
 Chris Maxwell Tomah
 H. C. Spaulding Tomah
 R. A. Richards Tomah

OCONTO COUNTY.

Francis X. Morrow Oconto
 A. Reinhart Oconto
 D. G. Classon Oconto
 L. S. Bailey Oconto
 L. J. Pingel Oconto

ONEIDA COUNTY.

S. H. Alban Rhinelander
 D. H. Walker Rhinelander
 A. W. Shelton Rhinelander
 Paul Browne Rhinelander
 C. C. Yawkey Hazelhurst

OUTAGAMIE COUNTY.

Frank W. Harriman Appleton
 Samuel Boyd Appleton
 Orlando E. Clark Appleton
 D. J. Brothers Kaukauna
 Louis Jacquot Hortonville
 F. M. Wilcox Seymour

OZAUKEE COUNTY.

Eugene S. Turner Port Washington
 Lafayette Towsley Port Washington
 Lathar Sauer Port Washington
 Wm. A. Tholen Port Washington
 Wm. M. Foster Port Washington

PEPIN COUNTY.

Fred Stahl Pepin
 C. M. Hilliard Durand
 J. J. Morgan Durand
 J. D. Eldridge Durand

PIERCE COUNTY.

John Foley Ellsworth
 A. Cook Maiden Rock
 D. J. Dill Prescott

POLK COUNTY.

F. B. Dorothy St. Croix Falls
 V. M. Babcock Amery
 James J. Kavanaugh Clear Lake

PORTAGE COUNTY.

A. J. Smith Amherst
 A. P. Een Amherst
 H. H. Moore Plover

PRICE COUNTY.

M. Barry Phillips
 G. D. Meyers Prentice
 W. H. Wilson Phillips
 Geo. M. Chamberlain Phillips
 F. J. Salter Prentice

RACINE COUNTY.

John T. Wentworth Racine
 Wm. D. Thompson Racine
 R. L. Upchurch Racine
 Max W. Heck Racine
 A. Cary Judd Racine
 Francis Reuschlein Burlington

RICHLAND COUNTY.

O. F. Black Richland Center
 L. H. Bancroft Richland Center
 F. W. Burnham Richland Center
 Jas. H. Miner Richland Center
 K. W. Eastland Richland Center

ROCK COUNTY.

E. D. McGowan Janesville
 Ed. F. Carpenter Janesville
 L. F. Patten Janesville
 J. P. Towne Edgerton
 S. J. Todd Beloit

ST. CROIX COUNTY.

Harry H. Smith New Richmond
 H. C. Fickes Janesville
 John W. Bashford Hudson
 S. J. Bradford Hudson
 Trueworthy Jewell Hudson
 Henry Anderson Baldwin
 Herman M. Johnston Glenwood

SAUK COUNTY.

J. L. Bonham Baraboo
 L. C. Hitchcock Baraboo
 E. Aug. Runge Baraboo
 H. N. Winchester Reedsburg
 W. A. Wyse Reedsburg
 Andrew Engeset Sauk City

SAWYER COUNTY.

Otto Christianson Hayward
 W. H. Marquette Hayward
 Geo. Harrington Hayward
 N. D. Rodman Reserve P. O.

SHAWANO COUNTY.

H. Klosterman Shawano
 C. A. Raisler Shawano
 O. Andrews Shawano
 Frank Williams Wittenberg
 F. H. Bishop Cecil
 C. F. Dillett Shawano

CIRCUIT COURT COMMISSIONERS—Continued:

SHEBOYGAN COUNTY.

D. T. Phalen Sheboygan
 F. H. Denison Sheboygan
 Francis Williams Sheboygan
 A. C. Prescott Sheboygan
 M. C. Mead Plymouth
 John E. Thomas Sheboygan Falls

TAYLOR COUNTY.

J. B. Hagarty Medford
 T. G. Jeffers Medford
 E. L. Urquhart Medford
 E. H. Schweppe Medford
 Clinton Textor Medford
 Bernard Hoey Medford
 Wm. Pringle Rib Lake

TREMPEALEAU COUNTY.

A. A. Arnold Galesville
 J. A. Rainey Arcadia
 J. W. Gray Trempealeau
 E. S. Hotchkiss Independence

VERNON COUNTY.

C. A. Roberts Viroqua
 Chas. H. Minshall Viroqua
 C. M. Butt Viroqua
 L. H. E. Webster Hillsboro
 J. Henry Bennett Viroqua
 Jackson Silbaugh Viroqua

VILAS COUNTY.

Daniel Graham Eagle River
 A. J. Bolger Minocque
 J. J. McGuire Minocque
 G. O. E. O'Connor Eagle River

WALWORTH COUNTY.

J. F. Lyon Elkhorn
 D. B. Barnes Delavan
 Jas. Simmons Lake Geneva
 Chas. S. Teeks Whitewater
 E. L. von Suessmilch Delavan

WASHBURN COUNTY.

A. L. Bugbee Shell Lake
 C. W. Haskins Spooner

WASHINGTON COUNTY.

G. A. Kuechenmeister West Bend
 Fred. H. Haase West Bend
 C. E. Robinson West Bend
 J. C. Russell West Bend

WAUKESHA COUNTY.

D. J. Hemlock Waukesha
 Ernst Merton Waukesha
 T. W. Parkison Waukesha
 A. J. Dopp Waukesha
 Edwin Hurbut Oconomowoc
 Oscar F. Jones Oconomowoc

WAUPACA COUNTY.

J. E. Lehr Clintonville
 Chas. Churchill Waupaca
 S. D. Woodward New London
 Gerrit T. Thorn New London
 R. F. Taggart Weyauwega

WAUSHARA COUNTY.

S. A. Corning Plainfield
 W. B. Angelo Plainfield
 W. N. Kelley Plainfield
 John H. Thomas Berlin
 Gilbert Tennant Wautoma

WINNEBAGO COUNTY.

E. R. Hicks Oshkosh
 W. W. Waterhouse Oshkosh
 J. H. Merrill Oshkosh
 Wesley Mott Neenah
 Silas Bullard Menasha

WOOD COUNTY.

J. W. Cochrane Centralia
 B. R. Giggins Centralia
 B. M. Vaughan Grand Rapids
 D. D. Conway Grand Rapids
 E. M. Deming Marshfield

UNITED STATES GOVERNMENT.

Corrected to January 1, 1899.

President—William McKinley, Ohio.
Secretary of State—John Hay, District of Columbia.
Secretary of the Treasury—Lyman J. Gage, Illinois.
Secretary of War—Russell A. Alger, Michigan.
Attorney General—John W. Griggs, New Jersey.
Postmaster General—Charles E. Smith, Pennsylvania.
Secretary of the Navy—John D. Long, Massachusetts.
Secretary of the Interior—E. A. Hitchcock, Missouri.
Secretary of Agriculture—James Wilson, Iowa.

EXECUTIVE DEPARTMENT.

	<i>Salary.</i>
President—William McKinley, Ohio.....	\$50,000
Secretary—John Addison Porter.....	5,000
Assistant Secretaries—O. L. Pruden.....	2,800
George B. Cortelyou.....	2,800
Vice-Pres.—Garret A. Hobart, N. J.....	8,000
U. S. Dist. Marshal—Aulick Palmer, Washington, D. C.....	6,000

DEPARTMENT OF STATE.

Secretary—John Hay, D. C.....	\$8,000
Asst. Secretary—David J. Hill, N. Y.....	4,500
Second Asst. Sec.—Alvey A. Adee, D. C.....	4,000
Third Asst. Sec.—Thomas Wilbur Cridler, W. Va.....	4,000
Solicitor—William L. Penfield, Ind.....	3,500
Chief Clerk—William H. Michael, Neb.....	2,500
Chief of Diplomatic Bureau—Sydney Y. Smith, D. C.....	2,100
Chief Con. Bureau—Robert S. Chilton, Jr., D. C.....	2,100
Chief of Bureau of Indexes and Archives—Pendleton King, N. C.....	2,100
Chief of Bureau of Accounts—Frank A. Branagan, Ohio.....	2,100
Chief of Bureau of Foreign Commerce—Frederic Emory, Md.....	2,100
Chief of Bureau of Rolls and Library—A. H. Allen, N. C.....	2,100
Chief of Bureau of Appointments—Robert Brent Mosher, Ky.....	2,100
Translator—Henry L. Thomas, N. Y.....	2,100
Private Secretary to Sec. of State—E. J. Babcock, N. Y.....	2,400

TREASURY DEPARTMENT.

	<i>Salary.</i>
Secretary—Lyman J. Gage, Ill.....	\$8,000
Priv. Sec.—M. E. Ailes, Ohio.....	2,400
Asst. Sec.—Horace A. Taylor, Wis.....	4,500
Asst. Sec.—W. B. Howell, N. J.....	4,500
Asst. Sec.—F. A. Vanderlip, Ill.....	4,500
Chief Clerk—Theo. F. Swayze, N. J.....	3,000
Chief of Appt. Div.—Charles Lyman, Conn.....	2,750
Chief of Warrants Div.—W. F. MacLennan.....	2,750
Chief of Pub. Moneys Div.—Eugene B. Daskam.....	2,500
Chief of Cus. Div.—John M. Comstock, N. Y.....	2,700
Acting Chief of Rev., Marine Div.—C. F. Shoemaker, N. Y.....	2,500
Chief of Stationery, Printing and Blanks Div.—Geo. Simmons, D. C....	2,500
Chief of Loans and Currency Div.—Andrew T. Huntington, Mass.....	2,500
Chief of Misc. Div.—Lewis Jordan, Ind.....	2,500
Supervising Special Agent—W. S. Chance.....	\$10 day
Government Actuary—Jos. S. McCoy, N. J.....	1,800

SUPERVISING ARCHITECT'S OFFICE.

Supervising Architect—James K. Taylor, Pa.....	\$4,500
--	---------

BUREAU OF ENGRAVING AND PRINTING.

Chief—C. Johnson, Ky.....	\$4,500
Asst. Chief—Thomas J. Sullivan, D. C.....	2,250
Superintendent Engraving Div.—John R. Hill, N. Y.....	3,600

OFFICE STEAMBOAT INSPECTOR.

Supervising Inspector—James A. Dumont, N. Y.....	\$3,500
--	---------

BUREAU OF STATISTICS.

Chief—O. P. Austin, D. C.....	\$3,000
-------------------------------	---------

LIFE-SAVING SERVICE.

Genl. Supt.—S. I. Kimball, Me.....	\$4,000
Asst.—Horace L. Piper, Me.....	2,500

COMPTROLLERS.

Comptroller of the Treasury—R. J. Tracewell, Ind.....	\$5,000
Asst.—L. P. Mitchell, Ind.....	4,500
Chief Clerk—C. M. Foree, KY.....	2,750
Chief Law Clerk—J. D. Terrill.....	2,750

REGISTER OF THE TREASURY.

Register—J. W. Lyons, Ga.....	\$4,000
Asst.—N. L. Chew, Ind.....	2,250

COMMISSIONER OF INTERNAL REVENUE.

Commissioner—G. W. Wilson, Ohio.....	\$6,000
--------------------------------------	---------

DIRECTOR OF THE MINT.

Director—Geo. E. Roberts, Iowa.....	\$4,500
-------------------------------------	---------

BUREAU OF NAVIGATION.

Commissioner—E. F. Chamberlain, N. Y.....	<i>Salary.</i> \$3,600
---	---------------------------

UNITED STATES COAST AND GEODETIC SURVEY.

Superintendent—H. W. Pritchett, Mo.....	\$6,000
---	---------

MARINE HOSPITAL SERVICE.

Supervising Surg.-Gen.—Walter Wyman, Mo.....	\$4,000
--	---------

AUDITORS.

Auditor for the Treasury Dept.—W. E. Andrews, Neb.....	\$3,600
Deputy—Edward McKitterick, Iowa	2,250
Auditor for the War Dept.—William W. Brown, Pa.....	3,600
Deputy—Dan A. Grosvenor, Ind.....	2,250
Auditor for the Interior Dept.—William Youngblood, Ala.....	3,600
Deputy—Robert S. Person, N. D.....	2,250
Auditor for the Navy Dept.—Frank H. Morris, Ohio.....	3,600
Deputy—John M. Ewing, Wis.....	2,250
Auditor for the State and other Depts.—Ernst G. Timme, Wis.....	3,600
Deputy—George W. Esterly, S. D.....	2,250
Auditor for the Postoffice Dept.—Henry A. Castle, Minn.....	3,600
Deputy—Abraham L. Lawshe, Ind.....	2,250

TREASURER OF THE UNITED STATES.

Treasurer—E. H. Roberts, N. Y.....	\$6,000
Asst. Treas.—J. F. Meline, D. C.....	3,600
Supt. Nat. Bank Red. Div.—Thos. E. Rogers, West Va.....	3,500

COMPTROLLER OF THE CURRENCY.

Comptroller—Geo. C. Dawes, Ill.....	\$5,000
Deputy—L. O. Murray, N. Y.....	2,800

WAR DEPARTMENT.

Secretary—Russell A. Alger, Mich.
 Assistant Secretary of War—George D. Meiklejohn, Neb.
 Chief Clerk—John C. Scofield, Vt.
 Secretary to Secretary of War—V. L. Mason, D. C.
 Confidential Clerk to the Secretary of War—F. C. Squires, Mich.

HEADQUARTERS OF THE ARMY.

Major-General—Nelson A. Miles.
 Assistant Adjutant-General—Brig.-Gen. J. C. Gilmore, U. S. V.
 Aides-de-Camp—Lieut. Col. Francis Michler, A. A. G. U. S. V.; Lieut. Col. Marion P. Maus, I. G. U. S. V.
 Chief Clerk—Capt. J. B. Morton, A. A. G. U. S. V.

ADJUTANT-GENERAL'S DEPARTMENT.

Adjutant General—Brig. Gen. Henry C. Corbin.
 Assistants—Col. Thos. Ward, Col. T. Schwan, Lieut. Col. W. H. Carter, Maj. H. O. S. Heistand, Maj. J. A. Johnston, Maj. W. A. Simpson, Lieut. L. C. Scherer, Lieut. W. C. Babcock.
 Chief Clerk—R. P. Thian.

INSPECTOR-GENERAL'S DEPARTMENT.

Inspector-General—Brig.-Gen. J. C. Breckinridge.
Assistants—Lieut.-Col. E. A. Garlington, Maj. Thos. T. Knox.
Chief Clerk—W. H. Orcutt.

QUARTERMASTER'S DEPARTMENT.

Quartermaster-General—Brig.-Gen. Marshall I. Ludington.
Assistants—Col. F. J. Hecker, Col. Charles Bird, Col. W. S. Patten, Col. C. P. Miller, Col. J. M. Moore, Lieut.-Col. F. G. Hodgson, Lieut.-Col. M. C. Martin, Major J. Z. Dare, Major F. M. Schreiner.
Chief Clerk—Henry D. Saxton.
Depot Quartermaster—Lieut.-Col. T. E. True.

SUBSISTENCE DEPARTMENT.

Commissary-General—Col. Davis.
Assistants—Col. Wm. L. Alexander, Col. Geo. B. Davis.
Chief Clerk—Wm. A. DeCaindry.

MEDICAL DEPARTMENT.

Surgeon-General—Brig.-Gen. Geo. M. Sternberg.
Assistants—Col. C. H. Alden, Col. Dallas Bache, Lieut.-Col. Chas. Smart, Major Walter Reed, Major J. C. Terrill, Major Geo. E. Bushnell, Capt. E. L. Munson.
Chief Clerk—George A. Jones.
Attending Surgeon—Major E. C. Carter, Brig.-Surg. U. S. Vols.

PAY DEPARTMENT.

Paymaster-General—Brig.-Gen. T. H. Stanton.
Assistant—Maj. G. W. Baird.
Chief Clerk—G. D. Hanson.

CORPS OF ENGINEERS.

Chief of Engineers—Brig.-Gen. John M. Wilson.
Assistants—Lieut.-Col. A. Mackenzie, Lieut.-Col. James L. Lusk, Major Joseph E. Kuhn.
Chief Clerk—Wm. J. Warren.

PUBLIC BUILDINGS AND GROUNDS.

Officer in Charge—Col. Theo. A. Bingham.

ORDNANCE DEPARTMENT.

Chief of Ordnance—Brig.-Gen. D. W. Flagler.
Assistants—Major V. McNally, Major Charles Shaler, Major Charles S. Smith, Capt. William Crozier, Capt. J. C. Ayres, Capt. C. B. Wheeler
Chief Clerk—John J. Cook.

JUDGE ADVOCATE-GENERAL'S DEPARTMENT.

Judge Advocate-General—Brig.-Gen. G. N. Lieber.
Assistants—Lieut.-Col. Edgar S. Dudley and Maj. J. N. Morrison.
Chief Clerk—Lewis W. Call.

SIGNAL OFFICE.

Chief Signal Officer—Brig.-Gen. A. W. Greely.
Assistant—Capt. Otto A. Nesmith.
Disbursing Officer—Major E. O. Fechet.
Chief Clerk—Geo. A. Warren.

PUBLICATION OFFICE—WAR RECORDS.

Officer in Charge—Brigadier-General Fred C. Ainsworth.
 Agent Collection Confed. Rec.—M. J. Wright.

NAVY DEPARTMENT.

	<i>Salary.</i>
Secretary—John D. Long, Massachusetts.....	\$8,000
Assistant Secretary—Charles H. Allen, Massachusetts.....	4,500
Chief Clerk—B. F. Peters, Pennsylvania.....	2,500
Private Secretary—L. H. Finney, Jr.....	2,250
Naval Militia—Lieut. W. H. H. Southerland.....	

BUREAU OF YARDS AND DOCKS.

Chief of Bureau—Civil Engineer Mordecai T. Endicott.
 Lieut. L. L. Reamey.
 Prof. O. G. Dodge.
 Civil Engineer C. W. Parks.
 Civil Engineer A. C. Cunningham.

BUREAU OF NAVIGATION.

Chief of Bureau—Capt. A. S. Crowninshield.
 Commander—Francis W. Dickens, Assistant to Chief.
 Lieutenant-Commander—J. M. Hawley.
 Lieutenants—H. H. Whittlesey, J. J. Hunker, A. H. Davis.
 Ensigns—J. F. Hines, W. W. Phelps, H. H. Ward.

NAUTICAL ALMANAC.

Superintendent—Prof. Wm. Harkness.
 Professor—Prof. H. D. Todd.
 Assistants—E. J. Loomis, W. S. Harshman, H. B. Hedrick.

OFFICE NAVAL INTELLIGENCE.

Chief Intelligence Officer—Commander Richardson Clover.
 Lieutenant Commanders—W. H. Beehler, W. H. Driggs.
 Lieutenants—G. H. Peters, H. W. Harrison.

HYDROGRAPHIC OFFICE.

Hydrographer—Commander J. E. Craig.
 Commander—Z. L. Tanner.
 Lieutenant Commander—W. H. Everett.
 Lieutenant—R. G. Davenport.

LIBRARY AND NAVAL WAR RECORDS.

Superintendent—Prof. E. K. Rawson.

NAVAL OBSERVATORY.

Superintendent—Capt. C. H. Davis.
 Assistant Lieutenant Commander—Walton Goodwin.
 Lieutenant—W. V. Bronough.
 Astronomical Director—Professor of Mathematics, Wm. Harkness.

Professors of Mathematics—J. R. Eastman, Edgar Frisby and S. J. Brown.
 Assistant Astronomers—A. N. Skinner, H. M. Paul and Geo. A. Hill.
 Directors of Nautical Almanac—Professor of Mathematics, Simon Newcomb.
 Professors of Mathematics—W. W. Hendrickson and H. D. Todd.
 Assistants—E. J. Loomis, H. B. Hedrick and W. S. Harshman.

BUREAU OF ORDNANCE.

Lieutenant Commander—E. C. Pendleton.
 Chief—Capt. Chas. O'Neil.
 Lieutenants—A. E. Culver—H. C. Poundstone, V. O. Chase.
 Ensign—C. Davis.
 Professor—P. R. Alger.

BUREAU OF EQUIPMENT.

Commander—R. B. Bradford.
 Lieutenant Commander—Washburn Maynard.
 Lieutenants—Wainwright Kellogg, G. B. Harber, Alex. Sharp, Jr., T. D. Griffin.

BUREAU OF CONSTRUCTION AND REPAIRS.

Chief Constructor—Philip Hichborn.
 Naval Constructor—D. W. Taylor.
 Assistant Constructor—R. B. Dashfield.

OFFICE OF JUDGE ADVOCATE-GENERAL.

Judge Advocate-General—Capt. S. C. Lemly, U. S. N.
 Captain—C. H. Lanchheimer, U. S. M. C.
 Lieutenant—Frank B. Case.
 Ensign—George Mallison.

BUREAU OF MEDICINE AND SURGERY.

Surgeon-General—W. K. Van Reypen.
 Assistant to Bureau—Surgeon J. C. Boyd.
 Special Duty—P. A. Surgeon E. R. Stitt.

BUREAU OF SUPPLIES AND ACCOUNTS.

Paymaster-General—Edwin Stewart.
 Assistant to Chief Paymaster—Henry G. Colby.
 Paymaster—A. K. Michler.
 Paymaster—T. S. Jewett.

NAVAL EXAMINING BOARD.

President—Rear-Admiral John A. Howell.
 Members, Capts. Benj. F. Day and John Schouler.

BOARD OF MEDICAL EXAMINERS.

President—Medical Director Daniel McMutrie.
 Members—Medical Inspector Joseph B. Parker.
 Surgeon—Walter A. McClurg.

NAVAL RETIRING BOARD.

President—Rear Admiral J. A. Howell.
 Members—Medical Director Grove S. Beardsley, Capts. B. J. Cromwell and Geo. W. Coffin, and Medical Inspector Dwight Dickinson.

BUREAU OF STEAM ENGINEERING.

Engineer-in-Chief—George W. Melville.
 Chief Engineers—Harrie Webster, Alford B. Canaga, Albert B. Willits, Walter M. McFarland.

STATE, WAR AND NAVY DEPARTMENT BUILDING.

Superintendent—George W. Baird, Chief Engineer.

BOARD OF INSPECTION AND SURVEY.

President, Capt. Frederick Rogers; Capt. Robley D. Evans, Commander W. H. Emory, Chief Engineer C. R. Roelker, Major George C. Reid, Lieut. N. Sargent.

NAVAL DISPENSARY.

Surgeon—P. M. Rixey.

MUSEUM OF HYGIENE.

Medical Director—Charles H. White.
 Surgeon—A. C. Russell.

NAVY PAY OFFICE.

Paymaster—S. Rand.

HEADQUARTERS OF UNITED STATES MARINE CORPS.

Colonel Commanding—Charles Heywood.
 Adjutant and Inspector—Major Geo. C. Reid.
 Quartermaster—F. L. Denny.
 Paymaster—Major Green Clay Goodloe.
 Assistant Quartermaster—Capt. Charles L. McCawley.

MARINE BARRACKS, WASHINGTON, D. C.

Captain—F. H. Harrington.
 Second Lieutenants—R. E. Walker, B. F. Rittenhouse.
 Surgeon—Edward H. Green.

POSTOFFICE DEPARTMENT.

	<i>Salary.</i>
Postmaster-General—Chas. Emory Smith, Pennsylvania.....	\$8,000
Chief Clerk—Blain W. Taylor, West Virginia.....	2,500
Assistant Attorney-General—James N. Tyner, Indiana.....	4,000
Law Clerk—Harrison J. Barrett, North Carolina.....	2,500
Appointment Clerk—John H. Robinson, Mississippi.....	1,800
Superintendent and Disbursing Clerk—Rufus B. Merchant, Virginia....	2,100
Topographer—A. Von Haake.....	2,500

OFFICE FIRST ASSISTANT POSTMASTER-GENERAL.

First Assistant Postmaster-General—Perry S. Heath, Indiana.....	\$4,000
Chief Clerk—Geo. M. Allen, Indiana.....	2,000
Superintendent Division P. O. Sup.—M. W. Louis, Ohio.....	2,000
Superintendent Division Free Delivery—August W. Machen, Ohio.....	3,000

	<i>Salary.</i>
Chief Division of Salaries and Allowances—Geo. W. Beavers, New York..	2,200
Superintendent Money-Order System—James T. Metcalf, Iowa.....	3,500
Chief Clerk Money-Order System—E. M. Gadsden, Georgia.....	2,000
Superintendent Dead-Letter Office—D. P. Liebhardt, Indiana.....	2,500
Chief Clerk Dead-Letter Office—Ward Burlingame, Kansas.....	1,800
Chief Division of Correspondence—J. R. Ash, Pennsylvania.....	1,800

OFFICE SECOND ASSISTANT POSTMASTER-GENERAL.

Second Assistant P. M. General—W. S. Shallenberger, Pennsylvania....	\$4,000
Chief Clerk—George F. Stone, New York.....	2,000
Superintendent Railway Adjustments—J. H. Crew, Ohio.....	2,000
Chief Division of Inspection—Jas. B. Cook, District of Columbia.....	2,000
Chief Division Mail Equipment—Thos. P. Graham, New York.....	1,800
General Superintendent Railway Mail Service—Jas. E. White, Illinois...	3,500
Chief Clerk Railway Mail Service—Alexander Grant, Michigan.....	2,000
Superintendent Foreign Mails—N. M. Brooks, Virginia.....	3,000
Chief Clerk Foreign Mails—R. L. Maddox, Kentucky.....	2,000

OFFICE OF THIRD ASSISTANT POSTMASTER-GENERAL.

Third Assistant P. M. General—John A. Merritt, New York.....	\$4,000
Chief Clerk—Madison Davis, District of Columbia.....	2,000
Chief Division Postage Stamps—James H. Reeve, New York.....	2,550
Chief Division Finance—A. W. Bingham, Michigan.....	2,000

OFFICE OF THIRD ASSISTANT POSTMASTER-GENERAL.

Fourth Assistant P. M. General—Joseph L. Bristow, Kansas.....	\$4,000
Chief Clerk—P. H. Bristow, Iowa.....	2,000
Chief Division of Appointments—Carter B. Keene, Maine.....	2,000
Chief Division of Bonds and Commissions—C. B. Dickey, Ohio.....	2,000
Chief Post Office Inspector—W. E. Cochran, Colorado.....	3,000
Chief Clerk Division of Post Office Inspectors and Mail Depredations— John P. Clum, California.....	2,000

INTERIOR DEPARTMENT.

Secretary—E. A. Hitchcock, Missouri.....	\$8,000
First Assistant Secretary—Thomas Ryan, Kansas.....	4,500
Assistant Secretary—Webster Davis, Missouri.....	4,000
Chief Clerk—Edward M. Dawson, Maryland.....	2,750

GENERAL LAND OFFICE.

Commissioner—Binger Hermann, Oregon.....	\$5,000
Assistant Commissioner—W. A. Richards, Wyoming.....	3,000
Chief Clerk—Frederick P. Metzger, Missouri.....	2,250

OFFICE OF INDIAN AFFAIRS.

Commissioner—William A. Jones, Wisconsin.....	\$4,000
Assistant Commissioner—A. Clark Tonner, Ohio.....	3,000
Superintendent Indian Schools—Estelle Reel, Wyoming.....	3,000

PENSION OFFICE.

	<i>Salary.</i>
Commissioner—H. Clay Evans, Tennessee.....	\$5,000
First Deputy Commissioner—James L. Davenport, New Hampshire.....	3,600
Second Deputy Commissioner—Leverett M. Kelley, Illinois.....	3,600
Chief Clerk—William H. Bayly, Pennsylvania.....	2,250
Medical Referee—Jacob F. Raub, Pennsylvania.....	3,000

OFFICE OF COMMISSIONER OF RAILROADS.

Commissioner—James Longstreet, Georgia.....	\$4,500
---	---------

PATENT OFFICE.

Commissioner—Charles H. Duell, New York.....	\$5,000
Assistant Commissioner—Arthur P. Greeley, New Hampshire.....	3,000
Chief Clerk—Edward V. Shepard, New York.....	2,250

OFFICE OF EDUCATION.

Commissioner—W. T. Harris, Massachusetts.....	\$3,000
Chief Clerk—Lovick Pierce, Georgia.....	1,800

GEOLOGICAL SURVEY.

Director—Chas. D. Walcott, New York.....	\$6,000
Chief Clerk—Henry C. Rizer, Kansas.....	2,400

DEPARTMENT OF JUSTICE.

Attorney-General—John W. Griggs, New Jersey.....	\$8,000
Solicitor-General—John K. Richards, Ohio.....	7,000
Assistant Attorney-General—James E. Boyd, North Carolina.....	5,000
Assistant Attorney-General—John G. Thompson, Illinois.....	5,000
Assistant Attorney-General—Louis A. Pradt, Wisconsin.....	5,000
Assistant Attorney-General—Henry M. Hoyt, Pennsylvania.....	5,000
Asst. Atty.-Gen. (Dept. of Int.)—Willis Van Devanter, Wyoming.....	5,000
Asst. Atty.-Gen. (P. O. Dept.)—James N. Tyner, Indiana.....	4,000
Solicitor of Int. Rev. Treas. Dept.—George M. Thomas, Kentucky.....	4,500
Solicitor for Dept. of State—William L. Penfield, Indiana.....	3,500
Law Clerk and Examiner of Titles—A. J. Bentley, Ohio.....	2,700
Chief Clerk and Supt. of Building—Cecil Clay, West Virginia.....	2,750
General Agent—Frank Strong.....	4,000
Disbursing Clerk—Henry Rehtin, Ohio.....	2,300
Appointment Clerk—Joseph P. Rudy, Pennsylvania.....	1,800
Attorney in Charge of Pardons—John H. Campbell, Illinois.....	2,400
Solicitor of Treas. (Treas. Dept.)—Maurice D. O'Connell, Iowa.....	4,500
Assistant Solicitor—Felix A. Reeve, Tennessee.....	3,000
Chief Clerk Solicitor's Office (Treas. Dept.)—Charles E. Vrooman, Iowa..	2,000

DEPARTMENT OF AGRICULTURE.

	<i>Salary.</i>
Secretary—James Wilson, Iowa.....	\$8,000
Assistant Secretary—Joseph H. Brigham, Ohio.....	4,500
Chief Clerk—Andrew Geddes, Iowa.....	2,500
Appointment Clerk—J. B. Bennett, Wisconsin.....	2,000
Chief of Weather Bureau—Willis L. Moore, Illinois.....	4,500
Chief of Bureau of Animal Industry—D. E. Salmon, North Carolina.....	4,000
Statistician—John Hyde, Nebraska.....	3,000
Chemist—H. W. Wiley, Indiana.....	2,500
Entomologist—L. O. Howard, New York.....	2,500
Botanist—E. V. Coville, New York.....	2,500
Biologist—C. Hart Merriam, New York.....	2,500
Chief of Division of Forestry—Gifford Pinchot, New York.....	2,500
Pomologist—Gustavus B. Brackett, Iowa.....	2,500
Chief of Division of Vegetables, Physiology and Pathology—B. T. Gal-	
loway, Missouri.....	2,500
Chief of Division of Soils—Milton Whitney, Maryland.....	2,500
Chief of Division of Agrostology—F. Lamson-Scribner, Tennessee.....	2,500
Director Office of Experiment Stations—A. C. True, Connecticut.....	3,000
Chief Division of Accounts—F. L. Evans.....	2,500
Chief Division of Publications—George Wm. Hill, Minnesota.....	2,500
Horticulturist, Etc.—William Saunders, District of Columbia.....	2,500
Director in Charge of Road Inquiry—Martin Dodge, Ohio.....	3,000

INDEPENDENT DEPARTMENTS.

GOVERNMENT PRINTING OFFICE.

Public Printer—F. W. Palmer, Illinois.....	\$4,500
Chief Clerk—W. H. Collins, District of Columbia.....	2,400
Foreman of Printing—H. T. Brian, Maryland.....	2,500
Foreman of Binding—H. C. Espey, District of Columbia.....	2,100

UNITED STATES CIVIL SERVICE COMMISSION.

Commissioners—John R. Proctor, Kentucky; John B. Harlow, Missouri; Mark S. Brewer, Michigan.....	\$3,500
Chief Examiner—A. R. Serven, New York.....	3,000
Secretary—John T. Doyle, New York.....	2,000

DEPARTMENT OF LABOR.

Commissioner—Carroll D. Wright, Massachusetts.....	\$5,000
Chief Clerk—Oren W. Weaver, Massachusetts.....	2,500
Disbursing Clerk—Chas. E. Morse, Pennsylvania.....	2,000

INTERSTATE COMMERCE COMMISSION.

Hon. Martin A. Knapp, New York, Chairman.....	\$7,500
Hon. Judson C. Clements, Georgia.....	7,500
Hon. James D. Yeomans, Iowa.....	7,500
Hon. Charles A. Prouty, Vermont.....	7,500
Hon. William J. Calhoun, Illinois.....	7,500
Edward A. Moseley, Secretary.....	3,500

FIFTY-SIXTH CONGRESS.

From March 4, 1899, to March 3, 1901.—Republicans, 54; Democrats, 27; People's Party, 4; Silver, 2; Silver Republicans, 2; Independent, 1; Doubtful, 4.

(r) republican; (d) democrat; (p) populist; (s) silver; (ind) independent.

THE SENATE.

Garret A. Hobart, Vice-President, Presiding.

ALABAMA.		NEBRASKA.	
John T. Morgan, d.....	Selma.....1901	John M. Thurston, r.....	Omaha.....1901
E. W. Pettus, d.....	Selma.....1903	M. L. Hayward, r.....	Nebraska City 1905
ARKANSAS.		NEVADA.	
James H. Berry, d.....	Bentonville...1901	John P. Jones, s.....	Gold Hill.....1903
James K. Jones, d.....	Washington...1903	Wm. M. Stewart, s.....	Virginia City 1905
CALIFORNIA.		NEW HAMPSHIRE.	
George C. Perkins, r.....	Oakland.....1903	Wm. E. Chandler, r.....	Concord.....1901
A Republican.....1905	Jacob H. Gallinger, r.....	Concord.....1903
COLORADO.		NEW JERSEY.	
Edward O. Wolcott, r.....	Denver.....1901	Wm. J. Sewell, r.....	Camden.....1901
Henry M. Teller, s. r.	Central City..1903	John Kean, r.....	Elizabeth.....1905
CONNECTICUT.		NEW YORK.	
Orville H. Platt, r.....	Meriden.....1903	Thomas C. Platt, r.....	Oswego.....1903
Joseph R. Hawley, r.....	Hartford.....1905	Chauncey M. Depew, r.....	New York.....1905
DELAWARE.		NORTH CAROLINA.	
Richard R. Kenney, d.....	Dover.....1901	Marion Butler, p.....	Elliot.....1901
A Republican.....1905	Jeter C. Pritchard, r.....	Marshall.....1903
FLORIDA.		NORTH DAKOTA.	
Stephen R. Mallory, d.....	Pensacola....1903	Henry C. Hansbrough, r.....	Devils Lake...1903
Samuel Pasco, d.....	Monticello....1905	T. J. McCumber, r.....1905
GEORGIA.		OHIO.	
Augustus O. Bacon, d.....	Macon.....1901	Joseph B. Foraker, r.....	Cincinnati....1903
Alexander S. Clay, d.....	Marietta.....1903	Marcus A. Hanna, r.....	Cleveland.....1905
IDAHO.		OREGON.	
George L. Shoup, r.....	Salmon City...1901	George W. McBride, r.....	St. Helens....1901
Henry Heitfeld, p.....	Lewiston.....1903	Joseph Simon, r.....	Portland.....1903
ILLINOIS.		PENNSYLVANIA.	
Shelby M. Cullom, r.....	Springfield...1901	Boies Penrose, r.....	Elliot.....1903
Wm. E. Mason, r.....	Chicago.....1903	A Republican.....1905
INDIANA.		RHODE ISLAND.	
Chas. W. Fairbanks, r.....	Indianapolis..1903	George P. Wetmore, r.....	Newport.....1901
Albert J. Beveridge, r.....	Indianapolis..1905	Nelson W. Aldrich, r.....	Providence....1905
IOWA.		SOUTH CAROLINA.	
John H. Gear, r.....	Burlington....1901	Benj. R. Tillman, d.....	Trenton.....1901
Wm. B. Allison, r.....	Dubuque.....1903	John L. McLaurin, d.....	Bennettsville.1903
KANSAS.		SOUTH DAKOTA.	
Lucien Baker, r.....	Leavenworth.1901	Rich. F. Pettigrew, s. r.	Sioux Falls...1901
Wm. A. Harris, p.....	Linwood.....1903	James H. Kyle, ind.....	Aberdeen.....1903
KENTUCKY.		TENNESSEE.	
William Lindsay, d.....	Frankfort....1901	Thomas B. Turley, d.....	Memphis.....1901
William J. Deboe, r.....	Marion.....1903	William B. Bate, d.....	Nashville....1905
LOUISIANA.		TEXAS.	
Donelson Caffery, d.....	Franklin.....1901	Horace R. Chilton, d.....	Tyler.....1901
Samuel D. McEnery, d.....	New Orleans..1903	C. A. Culberson, d.....	Dallas.....1905
MAINE.		UTAH.	
Wm. P. Frye, r.....	Lewiston.....1901	Joseph L. Rawlins, d.....	Salt Lake.....1903
Eugene Hale, r.....	Ellsworth....1905	A Democrat.....1905
MARYLAND.		VERMONT.	
George L. Wellington, r.....	Cumberland...1903	Jonathan Ross, r.....	St. Johnsbury.*
Louis E. McComas, r.....	Hagerstown..1905	Redfield Proctor, r.....	Proctor.....1905
MASSACHUSETTS.		VIRGINIA.	
George F. Hoar, r.....	Worcester....1901	Thos. S. Martin, d.....	Scottsville...1901
Henry C. Lodge, r.....	Nahant.....1905	John W. Daniel, d.....	Lynchburg....1905
MICHIGAN.		WASHINGTON.	
James McMillan, r.....	Detroit.....1901	George Turner, p.....	Spokane.....1903
Julius C. Burrows, r.....	Kalamazoo...1905	Addison G. Foster, r.....	Tacoma.....1905
MINNESOTA.		WEST VIRGINIA.	
Knute Nelson, r.....	Alexandria...1901	Stephen B. Elkins, r.....	Elkins.....1901
Cushman K. Davis, r.....	St. Paul.....1905	Nathan B. Scott, r.....	Wheeling.....1905
MISSISSIPPI.		WISCONSIN.	
Will Van Amberg Sull- van, d.....	Oxford.....*	John C. Spooner, r.....	Madison.....1903
Her. D. Money, d.....	Carrollton...1905	Joseph Very Quarles, r.....	Milwaukee....1905
MISSOURI.		WYOMING.	
George G. Vest, d.....	Kansas City..1903	Francis E. Warren, r.....	Cheyenne.....1901
Francis M. Cockrell, d.....	Warrensburg..1905	Clarence D. Clark, r.....	Evanston.....1905
MONTANA.			
Thomas H. Carter, r.....	Helena.....1901		
Wm. A. Clark, d.....	Butte.....1903		

* Temporary appointment by governor until meeting of legislature.

HOUSE OF REPRESENTATIVES.

Republican, r; democrat, d; populist, p; fusion, f; silver, s; gold democrat, g, d; member of fifty-fifth congress, *.

Dis	Representative.	Home Postoffice.	Dis	Representative.	Home Postoffice.
ALABAMA.					
1	George W. Taylor, d*	Demopolis.	15	Benj. F. Marsh, r*	Warsaw.
2	Jesse F. Stallings, d*	Greenville.	16	Wm. E. Williams, d.	Pittsfield.
3	Henry D. Clayton, d*	Eufaula.	17	Ben. F. Caldwell, d.	Chatham.
4	Gaston A. Robinson, d*	Selma.	18	Thos. M. Jett, d*	Hillsboro.
5	Willis Brewer, d*	Hayneville.	19	Jos. B. Crowley, d.	Robinson.
6	John H. Bankhead, d*	Fayette.	20	Jas. R. Williams, d.	Carmi.
7	John L. Burnett, d.	Gadsden.	21	Wm. A. Rodenburg, r	East St. Louis.
8	Joseph Wheeler, d*	Wheeler.	22	George W. Smith, r*.	Murphysboro.
9	O. W. Underwood, d*	Birmingham.	INDIANA.		
ARKANSAS.					
1	P. D. McCulloch, d*.	Marianna.	1	J. A. Hemenway, r*.	Boonville.
2	John S. Little, d*.	Greenwood.	2	Robt. W. Miers, d*.	Bloomington.
3	Thomas C. McKee, d*.	Prescott.	3	Wm. T. Zenor, d*.	Corydon.
4	William L. Terry, d*	Little Rock.	4	E. M. Griffith, d*.	Vevay.
5	Hugh A. Dinsmore, d.	Fayetteville.	5	G. W. Paris, r*.	Terre Haute.
6	S. Brundidge, jr., d*.	Searcy.	6	Jas. E. Watson, r.	Rushville.
CALIFORNIA.					
1	John A. Barham, r*.	Santa Rosa.	7	Jesse Overstreet, r*.	Indianapolis.
2	M. De Vries, d*.	Stockton.	8	Geo. W. Cromer, r.	Muncie.
3	Victor H. Metcalf, r.	Oakland.	9	Chas. B. Landis, r*.	Delphi.
4	Julius Kahn, r.	San Francisco.	10	E. D. Crumpacker, r*	Valparaiso.
5	Eugene F. Loud, r*.	San Francisco.	11	Geo. W. Steele, r*.	Marion.
6	R. J. Walters, r.	Los Angeles.	12	J. M. Robinson, d.	Fort Wayne.
7	J. C. Needham, r.	Modesto.	13	Abraham L. Brick, r	South Bend.
COLORADO.					
1	John F. Shafroth, s*.	Denver.	IOWA.		
2	John C. Bell, p*.	Montrose.	1	Thomas Hedge, r.	Burlington.
CONNECTICUT.					
1	E. Stevens Henry, r*.	Rockville.	2	Jos. R. Lane, r.	Davenport.
2	N. D. Sperry, r*.	New Haven.	3	D. B. Henderson, r*.	Dubuque.
3	Charles A. Russell, r*.	Dayville.	4	Gilbert N. Haughen, r	Northwood.
4	Ebenezer J. Hill, r*.	Norwalk.	5	Robt. G. Cousins, r*.	Tipton.
DELAWARE.					
1	John H. Hoffecker, r†	Smyrna.	6	J. F. Lacey, r*.	Oskaloosa.
FLORIDA.					
1	S. M. Sparkman, d*.	Tampa.	7	John A. T. Hull, r*.	Des Moines.
2	Robert W. Davis, d*.	Palatka.	8	Wm. P. Heppburn, r*	Clarinda.
GEORGIA.					
1	Rufus E. Lester, d*.	Savannah.	9	Smith McPherson, r.	Red Oak.
2	James M. Griggs, d*.	Dawson.	10	J. P. Dolliver, r*.	Fort Dodge.
3	Elijah B. Lewis, d*.	Montezuma.	11	Lot Thomas, r.	Storm Lake.
4	Wm. C. Adamson, d*	Carrollton.	KANSAS.		
5	L. F. Livingston, d*.	Kings.	1	W. J. Bailey, r†	Baileyville.
6	Charles L. Bartlett, d*	Macon.	2	Charles Curtis, r*.	Topeka.
7	John W. Maddox, d*	Rome.	3	J. D. Bowersock, r.	Lawrence.
8	Wm. M. Howard, d*.	Lexington.	4	E. R. Ridgely, f*.	Pittsburgh.
9	Farish C. Tate, d*.	Jasper.	5	J. M. Miller, r.	Council Grove.
10	Wm. H. Fleming, d*.	Augusta.	6	W. A. Cald-rhead, r.	Marysville.
11	Wm. C. Brantley, d*	Brunswick.	7	W. A. Reeder, r.	Logan.
IDAHO.					
1	Edgar Wilson, s†	Boise City.	8	C. I. Long, r*.	Hutchinson.
ILLINOIS.					
1	James R. Mann, r*.	Chicago.	KENTUCKY.		
2	Wm. Lorimer, r*	Chicago.	1	Chas. K. Wheeler, d*	Paducah.
3	George P. Foster, d.	Chicago.	2	Henry D. Allen, d.	Morganfield.
4	Thomas Cusack, d.	Chicago.	3	John S. Rhea, d*.	Russellville.
5	Edw. T. Noonan, d.	Chicago.	4	David H. Smith, d*.	Hodgensville.
6	Henry S. Boutell, r*.	Chicago.	5	Oscar Turner, d.	Louisville.
7	George E. Foss, r*.	Chicago.	6	Albert S. Berry, d*.	Newport.
8	Albert J. Hopkins, r*	Aurora.	7	Evan E. Settle, d*.	Owenton.
9	Robt. R. Hitt, r*.	Mount Morris.	8	George G. Gilbert, d.	Shelbyville.
10	Geo. W. Prince, r*.	Galesburg.	9	Samuel J. Pugh, r*.	Vanceburg.
11	Walter Reeves, r*.	Streator.	10	T. Y. Fitzpatrick, d*	Prestonburg.
12	Jos. G. Cannon, r*.	Danville.	11	Vincent Boreing, r.	London.
13	Vespasian Warner, r*	Clinton.	LOUISIANA.		
14	Jos. V. Graff, r*.	Pekin.	1	Adolph Meyer, d*.	New Orleans.
INDIANA.					
1	J. A. Hemenway, r*.	Boonville.	2	Robert C. Davey, d*.	New Orleans.
2	Robt. W. Miers, d*.	Bloomington.	3	Robt. F. Broussard, d*	New Iberia.
3	Wm. T. Zenor, d*.	Corydon.	4	Phanor Brezeals, d.	Natchitochas.
4	E. M. Griffith, d*.	Vevay.	5	Saml. T. Baird, d*.	Bastrop.
5	G. W. Paris, r*.	Terre Haute.	6	S. M. Robertson, d*.	Daton Rouge.
6	Jas. E. Watson, r.	Rushville.	MAINE.		
7	Jesse Overstreet, r*.	Indianapolis.	1	Thomas B. Reed, r*.	Portland.
8	Geo. W. Cromer, r.	Muncie.	2	A Republican
9	Chas. B. Landis, r*.	Delphi.	3	Edwin C. Burleigh, r*	Augusta.
10	E. D. Crumpacker, r*	Valparaiso.	4	Chas. A. Boutelle, r*	Bangor.
11	Geo. W. Steele, r*.	Marion.			
12	J. M. Robinson, d.	Fort Wayne.			
13	Abraham L. Brick, r	South Bend.			

† At large

HOUSE OF REPRESENTATIVES—Continued.

Dis	Representative.	Home Postoffice.	Dis	Representative.	Home Postoffice.
MARYLAND.			NEBRASKA—cont.		
1	John W. Smith, d	Snow Hill.	3	John S. Robinson, f..	Madison.
2	Wm B. Baker, r*	Aberdeen	4	Wm L. Stark, f*	Aurora.
3	Frank C. Wachter, r.	Baltimore.	5	R. D. Sutherland, f*	Nelson.
4	James W. Denny, d	Baltimore.	6	William L. Green, f*	Kearney.
5	Sydney E. Mudd, r*	Laplata.	NEVADA.		
6	Geo. A. Pearre, r	Cumberland.	NEW HAMPSHIRE.		
MASSACHUSETTS.			1	Cyrus A. Sulloway, r*	Manchester.
1	Geo. P. Lawrence, r*	North Adams.	2	Frank G. Clark, r...	Petersboro.
2	F. H. Gillett, r*	Springfield.	NEW JERSEY.		
3	J. R. Thayer, g. d	Worcester.	1	H. C. Loudenslager, r*	Paulsboro.
4	G. W. Weymouth, r*	Fitchburg.	2	John J. Gardner, r*	Atlantic City.
5	Wm. S. Knox, r*	Lawrence.	3	Benj. F. Howell, r...	New Brunswick
6	Wm. H. Moody, r*	Haverhill.	4	J. S. Solomon, d....	Bonton.
7	E. W. Roberts, r....	Chelsea.	5	Jas. F. Stewart, r*	Paterson.
8	Saml. W. McCall, r*	Winchester.	6	Richard W. Parker, r*	Newark.
9	J. F. Fitzgerald, d*	Roston.	7	William D. Daly, d...	Hoboken.
10	Henry F. Naphean, d.	Boston.	8	Chas. N. Fowler, r*	Elizabeth.
11	Chas. F. Sprague, r*	Brookline.	NEW YORK.		
12	Wm. C. Lovering, r*	Taunton.	1	Townsend Scudder, d	Glenhead.
13	Wm. S. Greene, r*	Fall River.	2	John J. Fitzgerald, d	Brooklyn.
MICHIGAN.			3	Edm'd H. Driggs, d*	Brooklyn.
1	John B. Corliss, r*..	Detroit.	4	B. T. Clayton, d....	Brooklyn.
2	Henry C. Smith, r....	Adrian.	5	F. E. Wilson, d....	Brooklyn.
3	Wash'gton Gardner, r	Albion.	6	Mitchell May, d....	Brooklyn.
4	E. Larue Hamilton, r*	Niles.	7	Nicholas Muller, d*	New York.
5	Wm. A. Smith, r*..	Grand Rapids.	8	Daniel J. Riordan, d	New York.
6	Saml. W. Smith, r*..	Pontiac.	9	Thomas J. Bradley, d*	New York.
7	Edgar Weeks, r....	Mt Clemens.	10	A. J. Cummings, d*..	New York.
8	J. W. Fordney, r*..	Saginaw.	11	William Sulzer, d*..	New York.
9	Roswell P. Bishop, r*	Ludington.	12	G. B. McClellan, d*	New York.
10	R. O. Crump, r*..	West Bay City.	13	Jefferson M. Levy, d*	New York.
11	William S. Mesick, r*	Mancelona.	14	W. Astor Chanler, Jr., d	New York.
12	Carlos D. Sheldon, r†	Houghton.	15	Jacob Ruppert, Jr., d	New York.
MINNESOTA.			16	J. Q. Underhill, d....	New Rochelle.
1	James A. Tawney, r*	Winona.	17	A. S. Tompkins, r....	Nyack.
2	Jas. T. McCleary, r*	Mankato.	18	John H. Ketcham, r*	Dover Plains.
3	Joel P. Heatwole, r*..	Northfield.	19	A. V. S. Cochrane, r*	Hudson.
4	Fred. C. Stevens, r*..	St. Paul.	20	M. H. Glynn, d....	Albany.
5	Loren Fletcher, r*..	Minneapolis.	21	John K. Stewart, r....	Amsterdam.
6	Page Morris, r*..	Duluth.	22	L. N. Littauer, r*..	Gloversville.
7	Frank M. Eddy, r*..	Glenwood.	23	L. W. Emerson, r....	Warrensburg.
MISSISSIPPI.			24	C. A. Chickering, r*..	Copenhagen.
1	John M. Allen, d*..	Tupelo.	25	Jas. S. Sherman, r*..	Utica.
2	Thomas Spight, d*..	Ripley.	26	George W. Ray, r*..	Norwich.
3	T. C. Catchings, d*..	Vicksburg.	27	M. J. Driscoll, r....	Syracuse.
4	Andrew F. Fox, d*..	West Point.	28	Sorono E. Payne, r*..	Auburn.
5	John S. Williams, d*	Yazoo.	29	Charles W. Gillet, r*	Addison.
6	F. A. McLain, d*..	Gloster.	30	J. W. Wadsworth, r*	Geneseo.
7	Patrick Henry, d*..	Brandon.	31	J. M. E. O'Grady, r...	Rochester.
MISSOURI.			32	William H. Ryan, d...	Buffalo.
1	James T. Loyd, d*..	Shelbyville.	33	De A. S. Alexander, r*	Buffalo.
2	William W. Rucker, d	Keytesville.	34	W. B. Hooker, r*..	Fredonia.
3	John Dougherty, d...	Liberty.	NORTH CAROLINA.		
4	Chas. F. Cochran, d*	St. Joseph.	1	J. H. Small, d....	Elizabeth City
5	Wm S Cowherd, d*	Kansas City.	2	G. H. White, r*	Tarboro.
6	D. A. De Armond, d*	Butler.	3	Chas. R. Thomas, d	Newbern.
7	James Cooney, d*	Marshall.	4	John W. Atwater, d*	Pittsboro.
8	Richard P. Bland, d*	Lebanon.	5	Wm. H. Kitchin, d*	Roxboro.
9	Champ Clark, d*..	Bowling Green	6	John D. Bellamy, d.	Wilmington.
10	Richard Barthold, r*	St. Louis.	7	Theo. F. Klutz, d....	Salisbury.
11	Charles F. Joy, r*..	St. Louis.	8	R. Z. Linney, r*..	Taylorsville.
12	Charles E. Pearce, r*	St. Louis.	9	W. T. Crawford, d....	Waynesville.
13	Edward S. Robb, d*..	Perryville.	NORTH DAKOTA.		
14	W. D. Vandiver, d*..	Cape Girard'u	OHIO.		
15	M. E. Benton, d*..	Neosho.	1	Wm. B. Shattuc, r*..	Cincinnati.
MONTANA.			2	J. H. Bromwell, r*..	Cincinnati.
	A. J. Campbell, † d...	Butte.	3	John L. Brenner, d*..	Dayton.
NEBRASKA.			4	Robt. B. Gordon, d..	St. Marys.
1	Elmer J. Burkett, r..	Lincoln.	5	David Meekison, d*.	Napoleon.
2	David H. Mercer, r*..	Omaha.			

† At large.

HOUSE OF REPRESENTATIVES—Continued.

Dis	Representative.	Home postoffice.	Dis	Representative.	Home postoffice.
OHIO—cont.			TENNESSEE.		
6	Seth W. Brown, r*	Lebanon.	1	W. P. Brownlow, r*	Jonesboro.
7	Walter L. Weaver, r*	Springfield.	2	H. R. Gibson, r*	Knoxville.
8	Archib. Lybrand, r*	Delaware.	3	John A. Moon, d*	Chatanooga.
9	J. H. Southard, r*	Toledo.	4	C. E. Snodgrass, d.	Crossville.
10	Stephen Morgan, r.	Oak Hill.	5	J. D. Richardson, d*	Murfreesboro.
11	C. H. Grosvenor, r*	Athens.	6	J. W. Gaines, d*	Nashville.
12	John J. Lentz, d*	Columbus.	7	N. N. Cox, d*	Franklin.
13	Jas. A. Norton, d*	Tiffin.	8	T. W. Sims, d*	Linden.
14	Winfield S. Kerr, r*	Mansfield.	9	R. A. Pierce, d*	Union City.
15	H. C. Van Voorhis, r*	Zanesville.	10	E. W. Carmack, d*	Memphis.
16	Lorenzo Danford, r*	St. Clairsville.	TEXAS.		
17	J. A. McDowell, d*	Millersburg.	1	Thos. H. Ball, d*	Huntsville.
18	Robert W. Taylor, r*	Lisbon.	2	S. B. Cooper, d*	Beaumont.
19	Charles Dick, r*	Akron.	3	R. C. De Graffenreid, d*	Longview.
20	F. O. Phillips, r*	Medina.	4	J. L. Sheppard, d.	Pittsburg.
21	Theo. E. Burton, r*	Cleveland.	5	Jos. W. Bailey, d*	Gainesville.
OREGON.			6	R. E. Burke, d*	Dallas.
1	Thomas H. Tongue, r*	Hillsboro.	7	R. L. Henry, d*	Waco.
2	M. A. Moody, r.	Dalles.	8	S. W. T. Lanham, d*	Weatherford.
PENNSYLVANIA.			9	A. S. Burleson, d.	Austin.
	Galusha A. Grow, † r*	Glenwood.	10	R. B. Hawley, r*	Galveston.
1	S. A. Davenport, † r*	Erie.	11	R. Kleberg, d*	Cuero.
2	Robert Adams, Jr., r*	Philadelphia.	12	J. L. Slayden, d*	San Antonio.
3	Wm. McAleer, g. d*	Philadelphia.	13	J. H. Stephens, d*	Vernon.
4	James K. Young, r*	Philadelphia.	UTAH.		
5	Alfred C. Harmer, r*	Philadelphia.		B. H. Roberts, † d.	Centerville.
6	Thomas S. Butler, r*	West Chester.	1	H. H. Powers, r*	Morrisville.
7	Irving P. Wanger, r*	Norristown.	2	Wm. W. Grout, r*	Barton.
8	I. H. Barber, d.	Mauch Chunk.	VIRGINIA.		
9	Dan'l Ermentrout, d†	Reading.	1	Wm. A. Jones, d*	Warsaw.
10	Mariott Brosius, r*	Lancaster.	2	Wm. A. Young, d*	Norfolk.
11	William Connell, r.	Scranton.	3	John Lamb, d*	Richmond.
12	S. W. Davenport, d.	Plymouth.	4	S. P. Epps, d*	Blackstone.
13	James W. Ryan, d.	Pottsville.	5	C. A. Swanson, d*	Chatham.
14	Marlin E. Olmstead, r†	Harrisburg.	6	Peter J. Otey, d*	Lynchburg.
15	F. C. Wright, r.	Susquehanna.	7	James Hay, d*	Madison.
16	H. B. Packer, r*	Wellsboro.	8	J. F. Rixey, d*	Brandy.
17	Rufus K. Polk, d.	Danville.	9	Wm. F. Rea, d.	Bristol.
18	T. M. Mahon, r*	Chambersburg.	10	J. M. Quarles, d.	Staunton.
19	Edward Ziezler, d.	Yo. k.	WASHINGTON.		
20	Joseph E. Thropp, r.	Bedford.		F. W. Cushman, † r.	Yakima.
21	S. N. Jack, r.	Indiana.		W. L. Jones, † r.	Tacoma.
22	John Dalzell, r*	Pittsburg.	WEST VIRGINIA.		
23	Wm. H. Graham, r*	Allegheny.	1	B. B. Dovecer, r*	Wheeling.
24	E. F. Acheson, r*	Washington.	2	A. G. Dayton, r*	Philippi.
25	J. B. Showalter, r*	Chicora.	3	D. E. Johnston, d.	Bluefield.
26	A. Gaston, d.	Meadville.	4	R. H. Freer, r.	Harrisville.
27	Jos. C. Sibley, d.	Franklin.	WISCONSIN.		
28	James K. P. Hall, d.	Ridgway.	1	H. A. Cooper, r*	Racine.
RHODE ISLAND.			2	H. B. Dahle, r.	Mount Horeb.
1	Melville Bull, r*	Middleton.	3	Jos. W. Babcock, r*	Necedah.
2	A. P. Capron, r*	Smithfield.	4	Thebold Otjen, r*	Milwaukee.
SOUTH CAROLINA.			5	S. S. Barney, r*	West Bend.
1	William Elliott, d*	Beaufort.	6	J. H. Davidson, r*	Oshkosh.
2	W. J. Talbert, d*	Clarksville.	7	John J. Esch, r.	La Crosse.
3	A. C. Latimer, d*	Belton.	8	Ed. S. Minor, r*	Sturgeon Bay.
4	S. Wilson, d*	Spartanburg.	9	Alex. Stewart, r*	Wausau.
5	D. E. Fenley, d.	Yorkville.	10	J. J. Jenkins, r*	Chip'ewa Falls.
6	James Norton, d*	Mullins.	WYOMING.		
7	J. W. Stokes, d*	Orangeburg.		F. W. Mondell, r†	New Castle.
SOUTH DAKOTA.					
	R. J. Gamble, † r.	Yankton.			
	C. H. Burke, † r.	Pierre.			

† At large.

TERRITORIES.

ARIZONA.		
J. F. Wilson, d.		Prescott.
NEW MEXICO.		
Pedro Perea, r.		Albuquerque.
OKLAHOMA.		
Dennis Flynn, r.		Guthrie.

REPRESENTATIVES IN CONGRESS UNDER THE ELEVENTH CENSUS.

(* 356 MEMBERS.)

STATES	No. of Congressmen.	STATES.	No. of Congressmen.
Alabama (increase 1)	9	Montana	1
Arkansas (increase 1)	6	Nebraska (increase 3).....	6
California (increase 1).....	7	Nevada	1
Colorado (increase 1)	2	New Hampshire	2
Connecticut	4	New Jersey (increase 1).....	8
Delaware.....	1	New York	84
Florida.....	2	North Carolina	9
Georgia (increase 1)	11	North Dakota.....	1
Idaho.....	1	Ohio.....	21
Illinois (increase 2).....	22	Oregon (increase 1).....	2
Indiana	13	Pennsylvania (increase 2)	30
Iowa	11	Rhode Island	2
Kansas (increase 1)	8	South Carolina	7
Kentucky	11	South Dakota	2
Louisiana	6	Tennessee	17
Maine	4	Texas (increase 2)	11
Maryland.....	6	Vermont	2
Massachusetts (increase 1)	13	Virginia	1
Michigan (increase 1).....	12	Washington	2
Minnesota (increase 2)	7	West Virginia	4
Mississippi	7	Wisconsin (increase 1)	10
Missouri (increase 1)	15	Wyoming	1

* Under the tenth census the lower house contained 325 members. In this table the increase over the representation given by the tenth census, is put in parenthesis, thereby showing the states receiving increased representation under the present apportionment.

RATIO OF REPRESENTATION IN CONGRESS.

(1789 to 1893.)

Constitution.....	1789	Ratio.	30,000	Whole Number of Representatives.....	65
First census	1793	Ratio.	33,000	Whole Number of Representatives.....	105
Second census.....	1803	Ratio.	33,000	Whole Number of Representatives.....	141
Third census	1813	Ratio.	35,000	Whole Number of Representatives.....	181
Fourth census	1823	Ratio.	40,000	Whole Number of Representatives.....	213
Fifth census	1833	Ratio.	47,700	Whole Number of Representatives.....	240
Sixth census	1843	Ratio.	70,680	Whole Number of Representatives.....	223
Seventh census	1853	Ratio.	93,423	Whole Number of Representatives.....	233
Eighth census	1863	Ratio.	127,381	Whole Number of Representatives.....	243
Ninth census	1873	Ratio.	131,425	Whole Number of Representatives.....	293
Tenth census	1883	Ratio.	151,911	Whole Number of Representatives.....	325
Eleventh census ..	1893	Ratio.	173,901	Whole Number of Representatives.....	356

APPORTIONMENT OF REPRESENTATIVES

Under each census since the formation of the government.

States.	Admitted.	Under constitu- tion. Ratio 30,000.	First census. Ratio 33,000.	Second census. Ratio 33,000.	Third census. Ratio 35,000.	Fourth census. Ratio 40,000.	Fifth census. Ratio 47,000.	Sixth census. Ratio 70,680.	Seventh census. Ratio 93,423.	Eighth census. Ratio 127,381.	Ninth census. Ratio 131,425.	Tenth census. Ratio 151,911.	Eleventh census. Ratio 173,901.
Alabama	1819					3	5	7	7	6	8		9
Arkansas	1836							1	2	3	4		6
California	1850								2	3	4		7
Colorado	1873										1		2
Connecticut		5	7	7	7	6	6	4	4	4	4	4	4
Delaware		1	1	1	2	1	1	1	1	1	1	1	2
Florida	1845									1	1		2
Georgia		3	2	4	6	7	9	8	8	7	9	10	11
Idaho	1890												20
Illinois	1818					1	3	7	9	14	19	20	22
Indiana	1816					3	7	10	11	11	13	13	13
Iowa	1816								2	6	9	11	11
Kansas	1861											3	8
Kentucky	1792		2	6	10	12	13	10	10	9	10	11	11
Louisiana	1812					3	3	4	4	4	5	6	6
Maine	1820					7	8	7	6	6	5	6	6
Maryland		6	8	9	9	9	8	6	6	5	6	6	6
Massachusetts		8	14	17	20	13	12	10	11	10	11	12	13
Michigan	1837							3	4	6	9	11	12
Minnesota	1858									2	3	5	7
Mississippi	1817					1	2	4	5	5	6	7	7
Missouri	1821					1	2	5	7	9	13	14	15
Montana	1890												1
Nebraska	1867									1	1	3	6
Nevada	1864									1	1	1	1
New Hampshire		3	4	5	6	6	5	4	3	3	3	2	2
New Jersey		4	5	6	6	6	6	5	5	5	7	7	8
New York		6	10	17	27	34	40	34	33	31	33	34	34
North Carolina		5	10	12	13	13	13	9	8	7	8	9	9
North Dakota	1889												1
Ohio	1802				6	14	19	21	21	19	20	21	21
Oregon	1859									1	1	1	2
Pennsylvania		8	13	18	23	26	28	24	25	24	27	28	30
Rhode Island		1	2	2	2	2	2	2	2	2	2	2	2
South Carolina		5	6	8	9	9	9	7	6	4	5	7	7
South Dakota	1889												2
Tennessee	1793			3	6	9	13	11	10	8	10	10	10
Texas	1845								2	4	6	11	13
Utah	1895												1
Vermont	1791		2	4	6	5	5	4	3	3	3	2	2
Virginia		10	19	22	23	22	21	15	13	11	9	10	10
Washington	1889												2
West Virginia	1863										3	4	4
Wisconsin	1848								3	6	8	9	10
Wyoming	1890												1
Total		65	105	141	181	213	240	223	234	243	203	332	357

PARTY DIVISIONS

IN THE HOUSE OF REPRESENTATIVES, 55TH AND 56TH CONGRESSES.

STATES.	FIFTY-FIFTH CONGRESS.*			FIFTY-SIXTH CONGRESS.			STATES.	FIFTY-FIFTH CONGRESS.*			FIFTY-SIXTH CONGRESS.		
	Dem.	Rep.	Pop.	Dem.	Rep.	Pop.		Dem.	Rep.	Pop.	Dem.	Rep.	Pop.
Alabama	8	...	1	9	Nevada	1	1†
Arkansas	6	6	New Hampshire	2	2	...
California	2	3	2	1	6	...	New Jersey	8	...	2	6	...
Colorado	2	2	2‡	New York	5	29	...	18	16	...
Connecticut	4	4	...	North Carolina	5	4	6	2	1
Delaware	1	1	...	North Dakota	1	1	...
Florida	2	2	Ohio	6	15	...	6	15	...
Georgia	11	11	Oregon	2	2	...
Idaho	1	1	...	Pennsylvania	3	27	...	10	20	...
Illinois	5	17	...	8	14	...	Rhode Island	2	2	...
Indiana	4	9	...	4	9	...	South Carolina	7	...	7	...	2	...
Iowa	11	11	...	South Dakota	1	...	1	...	2	...
Kansas	2	2	4	...	7	1	Tennessee	8	2	...	8	2	...
Kentucky	7	4	...	9	2	...	Texas	12	1	...	12	1	...
Louisiana	6	6	Utah	1	1
Maine	4	4	...	Vermont	2	2	...
Maryland	6	...	2	4	...	Virginia	8	2	...	10
Massachusetts	1	12	...	3	10	...	Washington	2	2	...
Michigan	2	10	12	...	West Virginia	4	...	1	3	...
Minnesota	7	7	...	7	7	...	Wisconsin	10	10	...
Mississippi	7	...	7	Wyoming	1	1	...
Missouri	11§	3	...	12	3	...	Total	134†	206	16†	163	185	9**
Montana	1	1	1	1	...							
Nebraska	4	2	...	1	2	3							

* As constituted at the beginning of the first session. † Including 15 members classed as Fusionists. ‡ Including 3 members classed as Silver party. § There was one vacant seat (Missouri). ¶ Colorado, one Populist, one Silver party. ¶ The Nevada Representative is classed as Silver party. ** Seven Populists, 2 Silver party.

PARTY DIVISIONS

IN CONGRESS SINCE THE FORMATION OF THE REPUBLICAN PARTY, IN 1856.

CONGRESSES.	Years.	SENATE.					HOUSE OF REPRESENTATIVES.				
		Dem.	Rep.	Amer.	Union.	Ind.	Dem.	Rep.	Amer.	Union.	Ind.
XXXV.....	1857-1859	39	20	5	131	92	14
XXXVI.....	1859-1861	38	25	5	101	113	23
XXXVII.....	1861-1863 ¹	10	31	42	105
XXXVIII.....	1863-1865 ¹	9	36	75	102
XXXIX.....	1865-1867	11	41	40	145	9
XL.....	1867-1869	11	42	49	143
XLI.....	1869-1871	11	58	78	151
XLII.....	1871-1873	17	57	103	138	5 ²
XLIII.....	1873-1875	20	47	92	194	14
XLIV.....	1875-1877	29	43	168	107
XLV.....	1877-1879	39	36	151	142
XLVI.....	1879-1881	44	32	148	129	16 ³
XLVII.....	1881-1883	38	37	138	146	10 ³
XLVIII.....	1883-1885	35	40 ⁵	198	124	1 ³
XLIX.....	1885-1887	34	42	204	120	1 ³
L.....	1887-1889	37	39	168	153	4
LI.....	1889-1891	37	39	159	166
LII.....	1891-1893	39	47	236	88	8 ⁶
LIII.....	1893-1895	44	38	220	126	8 ⁶
LIV.....	1895-1897	39	42	104	246	7 ⁶
LV.....	1897-1899	34	45	134 ⁹	205	16 ¹⁰
LVI.....	1899-1901	26	55	163	185	9 ¹²

Parties as constituted at the beginning of each Congress are given. These figures were liable to change by contests for seats. ¹ During the Civil war most of the Southern States were unrepresented in Congress. ² Liberal Republicans. ³ Greenbackers. ⁴ David Davis, Independent, of Illinois. ⁵ Two Virginia Senators were Readjusters, and voted with the Republicans. ⁶ People's party, except that in the House of Representatives of the Fifty-fourth Congress one member is classed as Silver party. ⁷ Three Senate seats were vacant (and continued so) and two Representative seats were unfilled (Rhode Island had not yet effected a choice) when the session began. Rhode Island subsequently elected two Republicans. ⁸ Seven Populists, three Silver Republicans, one Silver Fusionist. ⁹ Including fifteen members classed as Fusionists. ¹⁰ Including three members classed as Silver party. There is one vacancy. ¹¹ Four Populists, two Silver party, two Independents, one Fusionist. ¹² Seven Populists, two Silver party.

FOREIGN LEGATIONS IN THE UNITED STATES.

Countries.	Name.	Rank.
Argentina.....	Dr. Martin Merou.....	E. E. and M. P.
	Senor Antonio del Viso.....	Secretary of Legation.
Austria-Hungary...	Mr. L. H. Von Hengevar.....	E. E. and M. P.
	Baron Franz Riedl von Riedenau...	Secretary of Legation.
Belgium.....	Count G. de Lichtervelde.....	E. E. and M. P.
	Mr. Maurice Joostens.....	Counselor of Legation.
	Baron Raymond Nothomb.....	Secretary of Legation.
Bolivia.....	Senor Luis Paz.....	E. E. and M. P.
Brazil.....	Mr. J. F. de Assis Brasil.....	E. E. and M. P.
	Mr. Manoel de Oliveira Lima.....	First Secretary.
Chili.....	Senor Don Carlos Morla Vicuna.....	E. E. and M. P.
	Senor Don Eliodoro Infante.....	First Secretary.
China.....	Mr. Wu Ting-fang.....	E. E. and M. P.
	Mr. Shen Tung.....	First Secretary.
Colombia.....	Senor Don Jose M. Hurtado.....	E. E. and M. P.
	Senor Don Julio Rengifo.....	Secretary of Legation.
Costa Rica.....	Senor Don Joaquin B. Calvo.....	E. E. and M. P.
	Senor Don Luis Yglesias.....	Attache.
Denmark.....	Mr. Constantin Brun.....	E. E. and M. P.
Dominican Republic	Senor Don Alejandro Wos y Gil.....	Charge d'Affaires.
	Senor Don Perry Allen.....	Counselor, Legation.
Ecuador.....	Senor Don Luis Felipe Carbo.....	E. E. and M. P.
France.....	Mr. Jules Cambon.....	A. E. and P.
	Mr. Eugene Thiebaut.....	First Sec. and Charge d'Aff.
Germany.....	Herr Von Holleben.....	A. E. and P.
	Freiherr Speck von Sternberg.....	Counselor and First Sec'y.
Great Britain.....	Sir J. Pauncefote, G. C. B., G. C. M. G.	A. E. and P.
	Mr. Godfrey Bland.....	First Secretary.
Guatemala.....	Senor Don Antonio Lazo Arriaga.....	E. E. and M. P.
	Dr. Joaquin Yela'jr.....	Secretary.
Haiti.....	Mr. J. N. Leger.....	E. E. and M. P.
	Mr. Alfred Leger.....	Attache.
Italy.....	Baron de Fava.....	A. E. and P.
	Count Vinci.....	First Sec'y and Charged d'Aff.
Japan.....	Mr. Jutaro Komura.....	E. E. and M. P.
	Mr. Tsune Jiro Nakagawa.....	First Secretary.
Korea.....	Mr. Chin Pom Ye.....	E. E. and M. P.
	Mr. Tam E. Ye.....	Secretary.
Mexico.....	Senor Don Jose F. Godoy.....	First Sec'y and Charge d'Aff.
	Senor Don Enrique Santibanez.....	Second Secretary.
Netherlands.....	Mr. G. de Weckherlin.....	E. E. and M. P.
Portugal.....	Viscount de Santo Thyrso.....	E. E. and M. P.
Russia.....	Comte Cassini.....	A. E. and P.
	Mr. de Wollant.....	First Secretary.
Siam.....	Phya Visudaha.....	E. E. and M. P.
	Mr. Fred W. Vernay.....	Counselor.
Sweden and Norway	Mr. A. Grip.....	E. E. and M. P.
	Mr. G. V. T. de Strale.....	Secretary.
Switzerland.....	Mr. J. B. Pioda.....	E. E. and M. P.
	Mr. Walter Deucher.....	Sec. and Charge d'Affaires.
Turkey.....	Ali Ferrough Bey.....	E. E. and M. P.
	Adhem Bey.....	First Secretary of Legation.
Venezuela.....	Senor Don Jose Andrade.....	E. E. and M. P.
	Senor Don Manuel M. Ponte, Jr.....	Secretary.

UNITED STATES DIPLOMATIC AND CONSULAR SERVICE.

JANUARY 12, 1899.

EXPLANATION—A. E. and P., Ambassador Extraordinary and Plenipotentiary; E. E. and M. P., Envoy Extraordinary and Minister Plenipotentiary; M. R., Minister Resident; M. R. and C. G., Minister Resident and Consul-General.

Country.	Representative.	Location.	Appointed from	Salary.
Argentina	William I. Buchanan, E. E. & M. P. Francois S. Jones, Sec. Leg.	Buenos Ayres	Iowa.....	\$10,000
		Buenos Ayres	Louisiana.....	1,500
Austria-Hungary	Chas. V. Herdliska, Sec. of Leg.	Vienna	10,000
		Vienna	Dist. of Colum	1,800
Belgium	Bellamy Storer, E. E. & M. P.	Brussels	Ohio.....	7,500
Bolivia	George H. Bridgman, E. E. & M. P.	La Paz	New Jersey....	5,000
Brazil	Charles Page Bryan, E. E. & M. P. Thos. C. Dawson, Sec. of Leg.	Rio de Jan'ro	Illinois	12,000
		Rio de Jan'ro	Iowa.....	1,800
Chili	Henry L. Wilson, E. E. & M. P. Henry J. Lenderink, Sec. of Leg.	Santiago	Washington....	10,000
		Santiago	1,500
China	Edwin H. Conger, E. E. & M. P. H. G. Squiers, Sec. of Leg.	Peking	Iowa	12,000
		Peking	2,625
Colombia	Charles Burdett Hart, E. E. & M. P. James C. McNally, Sec. of Leg. and C. G.	Bogota	West Virginia.	10,000
		Bogota	Pennsylvania .	2,000
Costa Rica	William L. Merry, E. E. & M. P. Rufus A. Lane, Sec. of Leg.	San Jose	10,000
		San Jose
Denmark	Laurits S. Swenson, E. E. & M. P.	Copenhagen..	Minnesota	7,500
Ecuador	Archibald J. Sampson, E. E. & M. P.	Quito	Arizona	5,000
		Paris	New York	17,500
France	Horace Porter, A. E. & P. Henry Vignaud, Sec. of Em.	Paris	Louisiana	2,625
		Berlin	New York	17,500
German Empire..	John B. Jackson, Sec. of Em. Joseph H. Choate, A. E. & P.	Berlin	New Jersey	2,625
		London	New York	17,500
Great Britain	Henry White, Sec. of Em.	London	Rhode Island .	2,625
		London
Greece,Roumania, and Servia.....	William Woodville Rockhill, E. E. and M. P. and C. G.	Athens	Dist. of Col..	6,500
Guatemala and Honduras	W. Godfrey Hunter, E. E. and M. P. Arthur M. Beaupre, Sec. of Leg. and C. G.	Guatemala
		City	Kentucky.....	10,000
Haiti	William F. Powell, E. E. & M. P., also Chargé d'Affaires.	Guatemala	City	Illinois
		Port au Prince	2,000
Italy	William F. Draper, A. E. & P. Lewis Morris Iddings, Sec. of Em.	Rome	New Jersey....	5,000
		Rome	Massachusetts	12,000
Japan	Alfred E. Buck, E. E. & M. P. Joseph R. Herod, Sec. of Leg.	Rome	New York	1,800
		Tokyo	Georgia	12,000
Korea	Horace N. Allen, M. R. & C. G. William F. Sands, S. of Leg.	Tokyo	Indiana	2,625
		Seoul	Ohio	7,500
Liberia	Owen L. W. Smith, M. R. & C. G. James Robt. Spurgeon, Sec. of Leg.	Seoul	Dist. of Col....	1,800
		Monrovia	N. Carolina..	4,000
Mexico	Powell Clayton, A. E. & P. Fenton R. McCreery, S. of L.	Monrovia	1,500
		Mexico	Arkansas	17,500
The Netherlands..	Stanford Newel, E. E. & M. P. Maj. James N. Wheelan, Milit. At.....	Mexico	Michigan	2,625
		The Hague..	Minnesota.....	7,500

UNITED STATES DIPLOMATIC AND CONSULAR SERVICE--Con.

Country.	Representative.	Location.	Appointed from	Salary.
Nicaragua and Salvador.....	William L. Merry, E. E. & M. P.	(See Costa Rica).....		
Paraguay and Uruguay.....	John F. Baker, Sec. of Leg.	Managua.....		
	William R. Finch, E. E. & M. P.	Montevideo, Uruguay...	Wisconsin.....	\$7,500
Persia	Arthur S. Hardy, M. R. & C. G.	Teheran.....	New Hamps're	5,000
	John Tyler, Interpreter			
Peru	Irving B. Dudley, E. E. & M. P.	Lima.....	California	10,000
	Richard R. Neill, Sec. of Leg.	Lima.....	Pennsylvania	1,500
Portugal	L. Townsend, E. E. & M. P.	Lisbon.....	Pennsylvania	5,000
	Lieut. S. L. H. Slocum, Mil. At.			
Russia	Charlemagne Tower, A. E. & P.	St. Petersburg	Pennsylvania,	17,500
	H. H. D. Pierce, Sec. of Leg.	St. Petersburg	Massachusetts	2,625
Siam	Hamilton King, M. R. & C. G.	Bangkok	Michigan	5,000
	James A. Chivers, Interpreter			
Spain	Stanton Sickles*, Sec. of Leg.	Madrid		
Sweden and Norway.....	W. W. Thomas, Jr., E. E. & M. P.	Stockholm ..	Maine	7,500
Switzerland	J. G. A. Leishman, E. E. & M. P.	Berne	Pennsylvania ..	5,000
	Lieut. J. R. Williams, Mil. At.			
Turkey	Oscar S. Straus, E. E. & M. P.	Constantin'le	New York.....	10,000
	John W. Riddle, Sec. of Leg.	Constantin'le	Minnesota	1,800
Venezuela	F. B. Loomis, E. E. & M. P.	Caracas	Ohio.....	7,500
	W. W. Russell, Sec. of Leg.	Caracas	Maryland	1,500
Egypt	Thomas S. Harrison, A & C. G.	Cairo.....		

*NOTE.—The diplomatic and consular officers of the United States in Spanish dominion have been withdrawn since the war with Spain.

CONSULS-GENERAL AND CONSULS, AGENTS AND CONSULAR AGENTS.

Place.	Name.	State.	Salary.
ARGENTINE REPUBLIC—			
Buenos Ayres.....	Daniel Mayer.....	West Virginia.....	\$2,500
Cordoba.....	J. M. Thome.....	Argen.....	Fees
Rosario.....	James M. Ayers.....	Ohio.....	Fees
AUSTRIA-HUNGARY—			
Budapest, Hungary.....	Frank Dyer Chester.....	Massachusetts.....	Fees
Prague, Bohemia.....	Hugo Donzelmann.....	Wyoming.....	3,000
Reichenberg, Bohemia.....	Frank W. Mahin.....	Iowa.....	2,500
Trieste, Austria.....	Frederick W. Hossfeld.....	Iowa.....	2,000
Vienna, Austria.....	Carl Bailey Hurst.....	Dis. of Columbia.....	3,500
BELGIUM—			
Antwerp.....	George F. Lincoln.....	Connecticut.....	5,000
Brussels.....	George W. Roosevelt.....	Pennsylvania.....	2,500
Ghent.....			1,000
Liege.....	Alfred A. Winslow.....	Indiana.....	1,500
BOLIVIA—			
La Paz.....	Gerard O. Zalles.....	Bolivia.....	Fees
BRAZIL—			
Bahia.....	Henry W. Furniss.....	Indiana.....	2,000
Para.....	K. K. Kennedy.....	Mississippi.....	2,000
Pernambuco.....	Benjamin F. Clark.....	New Hampshire.....	2,000
Rio de Janeiro.....	Eugene Seeger.....	Illinois.....	5,000
Santos.....			2,500
CHILE—			
Antofagasta.....	Charles C. Greene.....	Rhode Island.....	Fees
Arica.....	David Simpson.....	Chile.....	Fees
Coquimbo.....	Andrew Kerr.....	Chile.....	Fees
Iquique.....	Joseph W. Merriam.....	Massachusetts.....	Fees
Valparaiso.....	John F. Caples.....	Oregon.....	3,000
CHINA—			
Amoy.....	Anson B. Johnson.....	Colorado.....	3,500
Canton.....	Edward Bedloo.....	Pennsylvania.....	3,500
Chefoo.....	John Fowler.....	Massachusetts.....	2,500
Chinkiang.....	William Martin.....	New York.....	3,000
Fuchau.....	Samuel L. Gracey.....	Massachusetts.....	3,000
Hankau.....	Levi S. Wilcox.....	Illinois.....	3,000
Niuchwang.....	J. J. F. Bandinel.....	China.....	Fees
Shanghai.....	John Goodnow.....	Minnesota.....	5,000
Tien-Tsin.....	Jas. W. Ragsdale.....	California.....	3,500
COLUMBIA—			
Barranquilla.....	W. Irvin Shaw.....	Pennsylvania.....	2,000
Bogota.....	James McNally.....	Pennsylvania.....	2,000
Cartagena.....	Ralph Madrigal.....	Maryland.....	Fees
Colon (Aspinwall).....	William W. Cobbs.....	Virginia.....	3,000
Medellin.....	Thomas Herran.....	Colombia.....	Fees
Panama.....	Hezekiah A. Gudger.....	North Carolina.....	4,000
COSTA RICA—			
San Jose.....	John C. Caldwell.....	Kansas.....	2,000
DENMARK AND DOMINIONS—			
Copenhagen.....	John C. Ingersoll.....	Illinois.....	1,500
St. Thomas, W. I.....	Mahlon Van Horne.....	Rhode Island.....	2,500
DOMINICAN REPUBLIC—			
Puerto Plata.....	Thomas Simpson.....	Rhode Island.....	Fees
Samana.....	Jean M. Villain.....	D. R.....	Fees
Santo Domingo.....	Campbell L. Maxwell.....	Ohio.....	2,000
ECUADOR—			
Guayaquil.....	Perry M. DeLeon.....	Georgia.....	3,000
FRANCE AND DOMINIONS—			
Algiers, Africa.....	Charles T. Grellet.....	California.....	Fees

CONSULS-GENERAL, CONSULS, ETC.—Continued.

Place.	Name.	State.	Salary.
FRANCE AND DOMINIONS—CON			
Bordeaux	Albion W. Tourgee	New York	\$3,000
Calais	James B. Milner	Indiana	2,000
Cognac	James H. Woiman	New York
Goree-Dakar, Africa	Peter Strickland	Connecticut	Fees
Grenoble	George B. Anderson	Dist. Columbia	1,500
Guadeloupe Island, W. I.	Louis H. Ayne	Illinois	1,500
Havre	Alexander M. Thackara	Pennsylvania	3,500
Limoges	Walter T. Griffin	New York	1,500
Lyons	John C. Covert	Ohio	2,500
Marseilles	Robert P. Skinner	Ohio	2,500
Martinique, W. I.	George L. Dart	Pennsylvania	1,500
Nantes	Joseph I. Brittain	Ohio	1,000
Nice	Harold S. Van Buren	New Jersey	1,500
Noumea, New Caledonia	Paul E. Wolff	New Jersey	Fees
Paris	John K. Gowdy	Indiana	5,000
Rheims	Wm. A. Prickett	New Jersey	2,000
Roubaix	William P. Atwell	District of Columbia	2,000
Rouen	H. R. Bigelow	Pennsylvania	Fees
Saigon, Cochin China	Edward Schneegans	Saigon	Fees
St. Bartholomew, W. I.	R. Burton Dinzey	Pennsylvania	Fees
St. Etienne	Hilary S. Brunot	Pennsylvania	2,000
St. Pierre, Pierre Island	Charles M. Freeman	New Hampshire	Fees
Tahiti, Society Islands	Jacob L. Doty	New York	1,000
Tamatave, Madagascar	Miffin W. Gibbs	Arkansas	2,000
Tunis, Africa	Alfred Chapelle	Tunis	Fees
GERMANY—			
Aix-la-Chapelle	Frank M. Brundage	Pennsylvania	2,500
Annaberg	John F. Winter	Illinois	2,500
Bamberg	Louis Stern	Minnesota	2,000
Barmen	Max Bouchsein	Illinois	3,000
Berlin	Frank H. Mason	Ohio	4,000
Bremen	Louis Lange	Illinois	2,500
Breslau	Chas. W. Erdman	Kentucky	1,500
Brunswick	Talbot J. Albert	Maryland	2,000
Chemnitz	James C. Monaghan	Rhode Island	2,500
Cologne	John A. Barnes	Illinois	2,000
Crefeld	Julian Phelps	Iowa	2,000
Dresden	Chas. L. Cole	Pennsylvania	3,000
Dusseldorf	George P. Pettit	Pennsylvania	2,000
Frankfort	Richard Guenther	Wisconsin	3,000
Freiburg, Baden	E. Theophilus Liefeld	Connecticut	1,500
Glauchau	George Sawyer	Connecticut	2,000
Hamburg	Hugh Pitcairn	Pennsylvania	2,500
Hanover	William K. Anderson	Michigan	1,500
Kehl	Max J. Baehr	Nebraska	1,500
Leipzig	Brainard F. Warner	Maryland	2,000
Magdeburg	Henry W. Diederich	District Columbia	2,000
Mannheim	Walter J. Hoffman	District Columbia	1,500
Munich	George G. Pierie	Pennsylvania	1,500
Nuremberg	Gustav C. E. Weber	Ohio	3,000
Plauen	Thomas W. Peters	District Columbia	2,500
Stettin	John E. Kehl	Ohio	1,000
Stuttgart	Edward H. Ozmun	Minnesota	2,500
Weimar	Thomas E. Moore	District Columbia	2,000
Zittau	Wm. K. Herzog	Illinois	1,500
GREAT BRITAIN AND DOMINIONS—			
Aden, Arabia	Edwin S. Cunningham	Tennessee	Fees
Amherstburg, Ont.	Chester W. Martin	Michigan	1,500
Antigua, W. I.	Henry M. Hunt	Illinois	1,500
Auckland, N. Z.	Frank Dillingham	California	2,000
Barbados, W. I.	Samuel A. Macallister	Delaware	2,000
Bathurst, Africa	Henry Goddard	Fees
Belfast, Ireland	William W. Touvelle	Ohio	3,000
Belize, Honduras	William L. Avery	Montana	1,500
Belleville, Ontario	Michael J. Hendrick	New York	2,500
Birmingham, England	Marshal Halstead	New York	2,000
Bombay, India	Hans J. Smith	South Dakota	2,000
Bradford, England	Erastus Sheldon Day	Connecticut	3,000
Bristol, England	Lorin A. Lathrop	California	1,500
Brookville, Ont.	Charles W. Merriman	Wisconsin	1,500

CONSULS GENERAL, CONSULS, ETC.—Continued.

Place.	Name.	State.	Salary.
Great Britain and Dominions—Con.			
Calcutta, India.....	Robert F. Patterson.....	Tennessee.....	\$5,000
Cape Town, Africa.....	James G. Stowe.....	Missouri.....	3,000
Cardiff, Wales.....	Daniel T. Phillips.....	Illinois.....	2,000
Ceylon, India.....	William Morey.....	Maine.....	1,500
Charlottetown, P. E. I.....	Delmar J. Vail.....	Vermont.....	1,500
Chatham, Ont.....	Charles E. Monteith.....	Idaho.....	2,000
Clifton, Ont.....	Harlan W. Brush.....	New York.....	1,500
Coaticook, Quebec.....	Joel Linsley.....	Vermont.....	1,500
Collingwood, Ont.....	William Small.....	District Columbia.....	Fees
Cork (Queenstown),.....	Daniel Swiney.....	Ohio.....	2,000
Demerara, Guiana.....	George H. Moulton.....	Colorado.....	3,000
Dublin, Ireland.....	Joshua Wilbour.....	Rhode Island.....	2,000
Dundee, Scotland.....	John C. Higgins.....	Delaware.....	2,500
Dunfermline, Scotland.....	John N. McCunn.....	Wisconsin.....	2,000
Edinburg, Scotland.....	Rufus Fleming.....	Ohio.....	2,500
Falmouth, England.....	Howard Fox.....	England.....	Fees
Fort Erie, Ont.....	Ossian Bedell.....	New York.....	1,500
Gaspé Basin, Quebec.....	Almar F. Dickson.....	Massachusetts.....	1,000
Gibraltar, Spain.....	Horatio J. Sprague.....	Massachusetts.....	1,500
Glasgow, Scotland.....	Samuel M. Taylor.....	Ohio.....	3,000
Goderich, Ont.....	Robert S. Chilton.....	District of Columbia.....	1,500
Guelph, Ont.....	Charles N. Daly.....	New Jersey.....	1,500
Halifax, N. S.....	John G. Foster.....	Vermont.....	3,500
Hamilton, Bermuda.....	W. Maxwell Greene.....	Rhode Island.....	2,000
Hamilton, Ont.....	James M. Shepard.....	Michigan.....	2,000
Hobart, Tasmania.....	Alexander G. Webster.....	Tasmania.....	Fees
Hong Kong, China.....	Rounseville Wildman.....	California.....	5,000
Huddersfield, England.....	Benjamin F. Stone.....	Ohio.....	2,500
Hull, England.....	William P. Smyth.....	Missouri.....	1,500
Kingston, Jamaica.....	Louis A. Dent.....	District Columbia.....	3,000
Kingston, Ont.....	Marshall H. Twitchell.....	Louisiana.....	1,500
Leeds, England.....	Lewis Dexter.....	Rhode Island.....	2,000
Liverpool, England.....	James Boyle.....	Ohio.....	5,000
London, England.....	William M. Osborne.....	Massachusetts.....	5,000
London, Ont.....	Henry S. Cuvert.....	Ohio.....	1,500
Malta (island).....	John H. Grout, Jr.....	Massachusetts.....	1,500
Manchester, England.....	William F. Grinnell.....	New York.....	3,000
Melbourne, Australia.....	John P. Bray.....	North Dakota.....	4,500
Moncton, N. B.....	Gustave Beutelspacher.....	Ohio.....	Fees
Montreal, Quebec.....	John L. Bittinger.....	Missouri.....	4,000
Morrisburgh, Ont.....	John E. Hamilton.....	Kentucky.....	1,500
Nassau, N. P.....	Thomas J. McLain.....	Ohio.....	2,000
Newcastle, England.....	Horace W. Metcalf.....	Maine.....	2,000
Newcastle, N. S. W.....	Frederick W. Goding.....	Illinois.....	Fees
Nottingham, England.....	William T. Cartright.....	England.....	Fees
Orillia, Ont.....	Ernest A. Wakefield.....	Maine.....	Fees
Ottawa, Ont.....	Charles E. Turner.....	Connecticut.....	3,000
Palmerston, Ont.....	Loton S. Hunt.....	New York.....	Fees
Plymouth, England.....	Joseph G. Stephens.....	Indiana.....	Fees
Port Antonio, Jamaica.....	Nicholas R. Snyder.....	Pennsylvania.....	Fees
Port Hope, Ont.....	Harry P. Dill.....	Maine.....	1,500
Port Louis, Mauritius.....	John P. Campbell.....	California.....	2,000
Port Rowan, Ont.....	George S. Killmaster.....	Michigan.....	Fees
Port Sarria, Ont.....	Nal McMillan.....	Michigan.....	1,500
Port Stanley, F. I.....	John E. Rowen.....	Iowa.....	1,500
Prescott, Ont.....	Grenville James.....	New York.....	1,500
Quebec.....	William W. Henry.....	Vermont.....	2,500
Rimouski, Quebec.....	Chas. A. Boardman.....	Maine.....	Fees
Sault Ste. Marie, Ont.....	Geo. W. Shotts.....	Michigan.....	Fees
Sheffield, England.....	James Johnson.....	New Jersey.....	2,500
Sherbrooke, Que.....	Paul Lance.....	New Hampshire.....	2,000
Sierre Leone, Africa.....	John T. Williams.....	North Carolina.....	1,500
Singapore, S. S.....	E. Spencer Pratt.....	Alabama.....	3,000
Southampton, England.....	John E. Hopley.....	Ohio.....	2,500
St. Helena (island).....	Robert P. Pooley.....	New York.....	1,500
St. Hyacinthe, Quebec.....	Joseph M. Authier.....	Rhode Island.....	1,500
St. John, N. B.....	Ira B. Myers.....	Indiana.....	2,000
St. John's, N. F.....	Martin J. Carter.....	Pennsylvania.....	1,500
St. John's, Quebec.....	Charles Deal.....	New York.....	1,500
St. Stephen, N. B.....	Chas. A. McCullough.....	Maine.....	1,500
Stanbridge, Quebec.....	Henry A. Burt.....	Vermont.....	Fees
Stratford, Ont.....	Augustus G. Seyfert.....	Pennsylvania.....	1,500

CONSULS—GENERAL, CONSULS, ETC.—Continued.

Place.	Name.	State.	Salary.
GREAT BRITAIN AND DOMINIONS—Con.			
Suva, Fiji.....	Alexander B. Joske.....	Fiji.....	Fees
Swansea, Wales.....	Griffith W. Prees.....	Wisconsin.....	\$2,500
Sydney, N. S.....	George N. West.....	District Columbia.....	1,500
Three Rivers, Quebec.....	Urbain J. Ledoux.....	Maine.....	1,500
Toronto, Ont.....	William L. Sewell.....	Ohio.....	2,000
Trinidad, W. I.....	Alvin Smith.....	Ohio.....	2,000
Tunstall, England.....	William H. Bradley.....	Illinois.....	2,500
Turk's Island, W. I.....	Henry H. Ellis.....	California.....	Fees
Vancouver, B. C.....	L. Edwin Dudley.....	Massachusetts.....	2,000
Victoria.....	Abraham E. Smith.....	Illinois.....	2,500
Wallaceburgh, Ont.....	Isaac G. Worden.....	Michigan.....	1,500
Windsor, N. S.....	Joseph T. Hoke.....	West Virginia.....	1,000
Windsor, Ont.....	Julius G. Lay.....	District Columbia.....	1,500
Winnipeg, Manitoba.....	Wm. H. H. Graham.....	Indiana.....	1,500
Woodstock, N. B.....	Frank C. Denison.....	Vermont.....	1,500
Yarmouth, N. S.....	Radeliffe H. Ford.....	Maine.....	1,500
GREECE—Athens.....			
Patras.....	Daniel E. McGinley.....	Wisconsin.....	2,500
GUATEMALA—Guatemala.....			
.....	Arthur M. Beaupre.....	Illinois.....	2,000
HAITI—Cape Haitien.....			
Port-au-Prince.....	Lemuel W. Livingston.....	Florida.....	1,000
.....	John B. Terres.....	Haiti.....
HONDURAS—			
Teucigalpa.....	Frederick H. Allison.....	New York.....	2,000
Utilla.....	Benjamin Johnston.....	Iowa.....	1,000
ITALY—			
Castellamare di Stabia.....	Joseph E. Hayden.....	District Columbia.....	1,500
Catania.....	Alexander Heingartner.....	Ohio.....	1,500
Florence.....	Edward C. Cramer.....	Wisconsin.....	1,500
Genoa.....	James Fletcher.....	Iowa.....	1,500
Leghorn.....	James A. Smith.....	Vermont.....	1,500
Nessina.....	Charles M. Caughy.....	Maryland.....	1,500
Milan.....	William Jarvis.....	New Hampshire.....	1,500
Naples.....	A. Homer Byington.....	Connecticut.....	1,500
Palerino.....	Church Howe.....	Nebraska.....	2,000
Rome.....	Hector de Castro.....	New York.....	3,000
Turin.....	Percy McElrath.....	New York.....	1,000
Venice.....	Henry A. Johnson.....	District Columbia.....	1,500
JAPAN—Nagasaki.....			
Osaka and Hiogo (Kobe).....	Charles B. Harris.....	Indiana.....	3,000
Tamsui, Famosi.....	Samuel S. Lyon.....	New Jersey.....	3,000
Yokohama.....	James W. Davidson.....	Minnesota.....	1,500
.....	John F. Gowey.....	Washington.....	4,000
KOREA—Seoul.....			
.....	Horace N. Allen.....	Ohio.....	7,500
LIBERIA—Monrovia.....			
.....	Owen L. W. Smith.....	North Carolina.....	4,000
MASKAT—Maskat.....			
.....	Fees
MEXICO—Acapulco.....			
Chihuahua.....	George W. Dickinson.....	New York.....	2,000
Ciudad Juarez.....	William W. Mills.....	Texas.....	Fees
Ciudad Porfirio, Diaz.....	Charles W. Kindrick.....	Louisiana.....	2,500
Durango.....	Chas. P. Synder.....	West Virginia.....	2,000
Ensenada.....	Walter H. Faulkner.....	Texas.....	Fees
La Paz.....	Fees
Matamoros.....	Elias H. Cheney.....	New Hampshire.....	Fees
Mazatlan.....	P. Merrill Griffith.....	Ohio.....	1,500
Mexico.....	Louis Kaiser.....	Illinois.....	1,500
Monterey.....	Andrew D. Barlow.....	Missouri.....	4,000
Nogales.....	John K. Pollard.....	Ohio.....	2,500
Nuevo Laredo.....	James F. Darnell.....	Indiana.....	1,500
Progreso.....	Robert Butler Mahone.....	Virginia.....	1,500
Saltillo.....	Edward H. Thompson.....	Massachusetts.....	1,500
Tampico.....	Charles Burr Towle.....	New Hampshire.....	Fees
Tuxpan.....	Samuel E. Magill.....	Illinois.....	2,000
Veracruz.....	Abraham B. Jones.....	Alabama.....	Fees
.....	William W. Canada.....	Indiana.....	3,000

CONSULS-GENERAL, CONSULS, ETC.—Continued.

Place.	Name.	State.	Salary.
MOROCCO—Tangier	Samuel Gummers	New Jersey	\$2,000
NETHERLANDS AND DOMINIONS—Amsterdam	George J. Corey	Illinois	1,500
Batavia, Java	Sidney B. Everett	Massachusetts	1,000
Curacao, W. I.	Leonard B. Smith	Maine	2,000
Rotterdam	Soren Listoe	Minnesota	2,000
St. Martin, W. I.	Diedric C. Van Romondt	St. Mar.	Fees
NICARAGUA—Managua	Chester Donaldson	New York	2,000
San Juan del Norte	William B. Sorsby	Mississippi	2,000
PARAGUAY—Asuncion	John N. Ruffin	Tennessee	1,500
PERSIA—Teheran	Arthur S. Hardy	New Hampshire	5,000
PERU—Callao	William B. Dickey	Louisiana	3,500
PORTUGAL AND DOMINIONS—Funchal, Maderia	Thos. C. Jones	Kentucky	1,500
Lisbon	Jacob H. Thieriot	New York	Fees
Lourenco, Marquez	W. Stanley Hollis	Massachusetts	2,000
St. Michael's, Azores	G. H. Pickerell	Ohio	1,500
ROUMANIA—Bucharest	Wm. G. Boxshall	Roum
RUSSIA—Batum	James C. Chambers	New York	Fees
Moscow	Thomas Smith	New Jersey	Fees
Olessa	Thomas E. Heenan	Minnesota	2,000
Riga	Niels P. A. Bornholdt	Russia	Fees
St. Petersburg	William R. Holloway	Indiana	3,000
Vladivostock	Richard T. Greener	New York	2,500
Warsaw	Joseph Rawicz	Russia	Fees
SALVADOR—San Salvador	John Jenkins	Nebraska	2,000
SAMOA—Apia	Luther W. Osborn	Nebraska	3,000
SIAM—Bangkok	Hamilton King	Michigan	5,000
SOUTH AFRICAN REPUBLIC—Pretoria	Charles E. Macrum	Ohio	2,000
SPAIN AND DOMINIONS*—Baracoa, Cuba	Perry Glascock	Indiana	2,000
Barcelona	Herbert W. Bowen	New York	3,000
Cadiz	John Howell Carroll	Maryland	1,500
Cardenas, Cuba	German Bülle	New York	1,500
Cienfuegos, Cuba	William T. Fee	Ohio	2,500
Corunna	Julio Harmony	New York	Fees
Garrucha	Jose Garcia Suesa	Spain	Fees
Madrid	Ignacio F. Hernandez	Spain	Fees
Malaga	Richard M. Bartleman	Massachusetts	1,500
Manila, Philippines	Oscar F. Williams	New York	2,000
Matanzas, Cuba	Henry D. Saylor	Pennsylvania	3,000
Nuevitas	Henry Seymour	Pennsylvania	1,500
Sagua la Grande, Cuba	Walter E. Barker	Mississippi	2,000
Santiago de Cuba	Pulaski F. Hyatt	Pennsylvania	2,500
Teneriffe, Canary Islands	Sol Berliner	New York	Fees
SWEDEN AND NORWAY—Bergen, Norway	Victor E. Nelson	California	Fees
Christiania, Norway	Henry Bordewich	Minnesota	1,000
Gothemburg, Sweden	Robert S. S. Bergh	North Dakota	1,500
Stockholm, Sweden	Edward D. Winslow	Illinois	1,500
SWITZERLAND—Aarau	Henry H. Morgan	Louisiana	2,000
Basel	George Gifford	Maine	3,000
Berne	Adolph L. Frankenthal	Massachusetts	Fees
Geneva	Benjamin H. Ridgely	Kentucky	1,500

*The diplomatic and consular officers of the United States in Spanish dominions have been withdrawn during the continuance of the war with Spain.

CONSULS-GENERAL, CONSULS, ETC.—Continued.

Place.	Name.	State.	Salary.
SWITZERLAND—Con.			
St. Gall.....	Jas. T. DuBois.....	Pennsylvania.....	\$3,000
Zurich.....	Adam Lieberknecht.....	Illinois.....	2,000
TONGA—Nukualofa.....	Luther W. Osborn.....	Nebraska.....
TURKEY AND DOMINIONS—			
Alexandretta.....	Horace L. Washington..	Texas.....	1,500
Bagdad.....	Rudolph Hurner.....	Turkey.....
Beirut, Syria.....	Gabriel Bie Ravndal....	South Dakota.....	2,000
Cairo, Egypt.....	Thomas S. Harrison.....	Pennsylvania.....	5,000
Constantinople.....	Charles M. Dickinson...	New York.....	3,000
Erzerum.....	Leo Bergholz.....	New York.....	2,000
Jerusalem, Syria.....	Selah Merrill.....	Massachusetts.....	2,500
Sivas.....	Milo A. Jewett.....	Massachusetts.....	1,500
Smyrna.....	Rufus W. Lane.....	Ohio.....	2,500
URUGUAY—Colonia.....			
Montevideo.....	Benj. D. Manton.....	Rhode Island.....	Fees
Paysandu.....	Albert W. Swalm.....	Iowa.....	3,000
	John G. Hufnagel.....	Maryland.....	Fees
VENEZUELA—La Guayra.....			
Maracaibo.....	Louis Goldschmidt.....	New Hampshire.....	1,500
Puerto Cabello.....	Eugene H. Plumacher...	Tennessee.....	2,000
	Luther T. Ellsworth....	Ohio.....	1,500
ZANZIBAR—Zanzibar.....	John C. Billheimer.....	Indiana.....	2,000

STATE GOVERNMENTS.

ALABAMA — CAPITAL, MONTGOMERY.

Office.	Name.	Term began.	Term ends.	Salary.
Governor.....	Jos. F Johnston	Dec. 1, 1898	Dec. 1, 1900	\$3,000
Secretary of State	R. P. McDavid	Dec. 1, 1898	Dec. 1, 1900	1,800
Auditor.....	W. S. White	Dec. 1, 1898	Dec. 1, 1900	1,800
Treasurer.....	G. W. Ellis.....	Dec. 1, 1898	Dec. 1, 1900	2,100
Attorney-General.	C. G. Brown	Dec. 1, 1898	Dec. 1, 1900	2,500
Chief Justice	T. N. McClellan	Nov. 9, 1898	Nov. 1, 1904	3,600
Superintendent of Education	J. W. Abercrombie ..	Dec. 1, 1898	Dec. 1, 1900	2,250
Commissioner of Agriculture	I. F. Culver	Sept. 1, 1898	Sept. 1, 1900	2,100

ALASKA — CAPITAL, SITKA.

Office.	Name.	Term began.	Term ends.	Salary.
Governor.....	John G. Brady.....	June 23, 1897	June 22, 1901	\$3,000
* Clerk of District Court and ex-officio Secretary.....	Albert D. Elliot.....	July 26, 1897	July 25, 1901	2,500
United States District Judge	Charles T. Johnson..	June 14, 1898	June 15, 1902	3,000

* Also Secretary of State.

ARIZONA — CAPITAL, PHOENIX.

Office.	Name.	Term began.	Term ends.	Salary.
Governor.....	N. O. Murphy.....	1898	1901	\$2,600
Secretary of State.....	C. H. Akers.....	1896	1900	1,800
Auditor.....	G. W. Vickers	1897	1900	1,000
Treasurer.....	T. W. Pemberton	1897	1900	1,000
Adjutant-General	H. W. Robinson	1897	1900
Chief Justice	Webster Street.....	1897	1900	3,000
Clerk Supreme Court.....	Lloyd Johnson.....	1897	1900	1,800
Supt. Public Instruction.....	A. P. Shewman.....	1897	1900	1,200

Railroad Commissioners abolished.

ARKANSAS — CAPITAL, LITTLE ROCK.

Office.	Name.	Term began.	Term ends.	Salary.
Governor.....	D. W. Jones	Jan., 1899	Jan., 1901	\$3,000
Secretary of State.....	Alex. C. Hull	Jan., 1899	Jan., 1901	1,800
Auditor	Clay Sloan	Jan., 1899	Jan., 1901	2,250
Treasurer	Thomas E. Little.....	Jan., 1899	Jan., 1901	2,250
Attorney-General.....	Jeff. Davis	Jan., 1899	Jan., 1901	1,500
Commissioner State Lands ..	J. W. Colquitt.....	Oct. 31, 1898	Oct. 31, 1900	1,600
Supt. Public Instruction.....	J. J. Doyle	Oct. 31, 1898	Oct. 31, 1900	1,800
Commissioner of Agriculture.	Frank Hill	Oct. 31, 1898	Oct. 31, 1900	1,800
Chief Justice	H. G. Bunn	Oct. 31, 1898	Oct. 31, 1900	3,000

CALIFORNIA — CAPITAL, SACRAMENTO.

Office.	Name.	Term began.	Term ends.	Salary.
Governor.....	Henry T. Gage	Jan. 3, 1899	Jan. 3, 1903	\$6,000
Lieutenant Governor.....	J. H. Neff	Jan. 3, 1899	Jan. 3, 1903	\$10 day
Secretary of State.....	C. F. Curry	Jan. 3, 1899	Jan. 3, 1903	3,000
Comptroller	E. P. Colgan	Jan. 3, 1899	Jan. 3, 1903	3,000
Treasurer	Truman Reeves.....	Jan. 3, 1899	Jan. 3, 1903	3,000
Attorney General.....	T. L. Ford	Jan. 3, 1899	Jan. 3, 1903	3,000
Surveyor General.....	M. J. Wright	During pleasure of gov.		3,000
Labor Commissioner.....	E. L. Fitzgerald.....	During pleasure of gov.		2,400
Supt. of Public Instruction.	T. J. Kirk	Jan. 3, 1899	Jan. 3, 1903	3,000
Chief Justice.....	W. H. Beatty	Jan. 3, 1899	Jan. 3, 1903	6,000
Clerk Supreme Court	Geo. W. Root.....	Jan. 3, 1899	Jan. 3, 1903	3,000

COLORADO — CAPITAL, DENVER.

Office.	Name.	Term began.	Term ends.	Salary.
Governor.....	C. S. Thomas	Jan. 10, 1899	Jan., 1901.....	\$5,000
Lieutenant Governor.....	Francis Carney	Jan. 10, 1899	Jan., 1901.....	1,000
Secretary of State.....	Elmer F. Beckwith.....	Jan. 10, 1899	Jan., 1901.....	3,000
Treasurer	John F. Fesler	Jan. 19, 1899	Jan., 1901.....	3,000
Auditor	Geo. W. Temple.....	Jan. 10, 1899	Jan., 1901.....	6,000
Attorney-General.....	D. M. Campbell.....	Jan. 10, 1899	Jan., 1901.....	2,500
Supt. Public Instruction.....	Helen L. Grenfell.....	Jan. 10, 1899	Jan., 1901.....	3,000

CONNECTICUT — CAPITAL, HARTFORD.

Office.	Name.	Term began.	Term ends.	Salary.
Governor	George E. Lounsbury	Jan. 4, 1899	Jan., 1901...	\$4,000
Lieutenant Governor	Lyman A. Mills	Jan. 4, 1899	Jan., 1901...	500
Secretary	Hube, Clark	Jan. 4, 1899	Jan., 1901...	1,500
Treasurer	Charles S. Mussick..	Jan. 4, 1899	Jan., 1901...	1,500
Comptroller	Thompson S. Grant..	Jan. 4, 1899	Jan., 1901...	1,500
Chief Justice	C. B. Andrews..... 1889 1905...	*4,500
Attorney General	Charles Phelps.....	Jan. 4, 1899	Jan., 1903...	*4,000

* \$1,000 for expenses.

DELAWARE — CAPITAL, DOVER.

Office.	Name.	Term began.	Term ends.	Salary.
Governor	Ebe W. Tunnell	3 Tu. Jan. '97	3 Tu. Jan. '01	\$2,000
Secretary of State	James H. Hughes	June 17, 1897	3 Tu. Jan. '01	*1,000
Attorney General	Robert C. White	Nov. 20, 1895	Nov. 20, 1900	2,000
Treasurer	Lewis H. Ball	Jan. 3, 1899	Jan. 3, 1901	2,000
Auditor	John A. Lingo	Jan. 3, 1899	Jan. 3, 1901	1,200
Chief Justice	Chas. B. Loze	June 14, 1909	3,800
Chancellor	John R. Nicholson...	June 14, 1909	3,800
Insurance Commissioner.....	Edward Fowler.....	Nov. 20, 1900	1,400

* And fees

FLORIDA — CAPITAL, TALLAHASSEE.

Office.	Name.	Term began.	Term ends.	Salary.
Governor	Wm. Bloxham	Jan. 5, 1897	Jan. 1, 1901	\$3,500
Secretary of State	Jno. L. Crawford	Jan. 5, 1897	Jan. 1, 1901	2,000
Attorney General	Wm. B. Lamar	Jan. 5, 1897	Jan. 1, 1901	2,000
State Treasurer	J. B. Whistfield	Jan. 5, 1897	Jan. 1, 1901	2,000
Comptroller	Wm. H. Reynolds	Jan. 5, 1897	Jan. 1, 1901	2,000
Supt. Public Instruction.....	Wm. N. Sheats	Jan. 5, 1897	Jan. 1, 1901	2,000
Commissioner of Agriculture	L. B. Wombwell.....	Jan. 5, 1897	Jan. 1, 1901	2,000

Adjutant General, Patrick Houston, appointed by the governor for four years — salary is \$1,000.

GEORGIA — CAPITAL, ATLANTA.

Office.	Name.	Term began.	Term ends.	Salary.
Governor	Allen D. Candler....	Nov. 1, 1898	Nov. 1, 1900	\$3,070
Secretary of State.....	Philip Cook	Nov. 1, 1898	Nov. 1, 1900	2,000
Comptroller-General.....	Wm. A. Wright.....	Nov. 1, 1898	Nov. 1, 1900	2,000
Treasurer	Wm. J. Speer	Nov. 1, 1898	Nov. 1, 1900	2,000
Attorney General.....	James M. Terrill	Nov. 1, 1898	Nov. 1, 1900	2,000
Commissioner of Agriculture	O. B. Stevens	Nov. 1, 1898	Dec. 1, 1901	2,000
Chief Justice	Thos. J. Simmons	July 1, 1898	Jan. 1, 1903	3,000
Clerk Supreme Court	Z. D. Harrison.....	Dec. 1, 1892	4,000
Ch'n Railroad Commission ..	N. L. Trammell	Oct. 1, 1893	Oct. 1, 1899	2,500
Ch'n Prison Commission.....	Jos. Turner.....

IDAHO — CAPITAL, BOISE.

Office.	Name.	Term began.	Term ends.	Salary.
Governor.....	Frank Steunenberg..	Jan. 2, 1899	Jan., 1901...	\$3,000
*Lieut. Governor	Jos. H. Hutchinson.	Jan. 2, 1899	Jan., 1901....
Secretary of State.....	Mart Patrie.....	Jan. 2, 1899	Jan., 1901....	1,800
State Treasurer	Lucius C. Rice	Jan. 2, 1899	Jan., 1901....	1,000
State Auditor	Bartlett Sinclair	Jan. 2, 1899	Jan., 1901....	1,800
Attorney General.....	Samuel H. Bays	Jan. 2, 1899	Jan., 1901....	2,000
Supt. Public Instruction.....	Permeal French.....	Jan. 2, 1899	Jan., 1901....	1,500
Chief Justice	Joseph W. Huston...	Jan. 2, 1899	Jan., 1901....	3,000

*\$7.50 per diem during session of legislature.

ILLINOIS — CAPITAL, SPRINGFIELD.

Office.	Name.	Term began.	Term ends.	Salary.
Governor.....	John R. Tanner.....	Jan. 11, 1897	Jan., 1901...	\$6,000
Lieutenant Governor.....	Wm. A. Northcott...	Jan. 11, 1897	Jan., 1901...	1,000
Secretary of State.....	James A. Rose	Jan. 11, 1897	Jan., 1901...	3,500
Auditor	James S. McCullough	Jan. 11, 1897	Jan., 1901 ..	3,500
Treasurer	F. K. Whittmore	Jan. 9, 1899	Jan., 1901...	3,500
Adjutant General.....	J. N. Reeco.....	Appointed.	3,000
Supt. Public Instruction.....	Alfred Bayliss	Jan. 9, 1899	Jan., 1903...	3,500
Insurance Commissioner.....	J. R. B. Vancleave...	Appointed.	Jan., 1901....
Railroad Commissioner.....	C. J. Lindly.....	Appointed.	3,500
Railroad Commissioner.....	Jos. E. Bidwell.....	Appointed.	3,500
Railroad Commissioner.....	C. S. Rannels.....	Appointed.	3,500

INDIANA — CAPITAL, INDIANAPOLIS.

Office.	Name.	Term began	Term ends.	Salary.
Governor	James A. Mount.....	Jan. 9, 1897	Jan. 9, 1901	\$5,000
Lieutenant Governor	William S. Haggard.....	Jan. 9, 1897	Jan. 9, 1901	1,000
Secretary of State.....	Union B. Huot	Jan. 17, 1899	Jan. 17, 1901	6,500
Attorney General.....	William L. Taylor	Nov. 22, 1898	Nov. 22, 1900	7,500
Auditor	William H. Hart	Jan. 26, 1899	Jan. 26, 1901	7,500
Treasurer	Leopold Levy	Feb. 9, 1899	Feb. 9, 1901	6,500
Chief Justice	L. J. Monks	Jan. 1, 1899	Jan. 1, 1905	4,500
Supreme Court Clerk	Robert A. Brown	Nov. 22, 1898	Nov. 22, 1902	5,000
Supt. Public Instruction.....	Frank L. Jones.....	Mar. 15, 1899	Mar. 15, 1901	2,500
State Geologist.....	W. S. Blatchley.....	Nov. 19, 1898	Nov. 19, 1902	2,500

INDIAN TERRITORY — CAPITAL, TAHLEQUAH.

Office.	Name.	Term ends.	Salary.
Principal Chief	S. H. Mayer.....	Nov., 1899....	\$1,500
Assistant Chief	Wash Swimmer	Nov., 1899....	1,000
Executive Secretary.....	C. J. Harris	Nov., 1899....	1,000
Auditor	A. A. Taylor	Nov., 1899....	500
Treasurer	D. W. Lipe	Nov., 1899....	1,000
Chief Justice	C. L. Lynch	Nov., 1899....	600
Supreme Court Clerk.....	Wm. F. Rasmus.....	Nov., 1899....	400

IOWA — CAPITAL, DES MOINES.

Office.	Name.	Term began.	Term ends.	Salary.
Governor	Leslie M. Shaw.....	Jan., 1898...	Jan., 1900...	\$3,600
Lieutenant Governor.....	J. C. Milliman.....	Jan., 1898...	Jan., 1900...	550
Secretary of State.....	G. L. Dobson	Jan., 1899...	Jan., 1901...	2,200
Auditor	F. F. Merriam.....	Jan., 1899...	Jan., 1901...	2,200
Treasurer	John Herriott.....	Jan., 1899...	Jan., 1901...	2,200
Supt. of Public Instruction..	R. C. Barrett.....	Jan., 1898...	Jan., 1900...	2,200
Chief Justice	Gifford S. Robinson..	Jan. 1, 1894	Dec. 31, 1899	4,000
Attorney General.....	Milton Remley.....	Jan., 1899...	Jan., 1901...	4,000
Railway Commissioner	Edward A. Dawson..	Jan., 1897...	Jan., 1900...	2,200

KANSAS — CAPITAL, TOPEKA.

Office.	Name.	Term began.	Term ends.	Salary.
Governor	W. E. Stanley	Jan., 1899...	Jan., 1901...	\$3,000
Lieutenant Governor.....	H. E. Richter.....	Jan., 1899...	Jan., 1901...	\$6 day
Secretary of State.....	Geo. A. Clark.....	Jan., 1899...	Jan., 1901...	2,500
Auditor	Geo. E. Cole.....	Jan., 1899...	Jan., 1901...	2,500
Treasurer.....	Frank E. Grimes.....	Jan., 1899...	Jan., 1901...	2,500
Attorney General.....	A. A. Godard.....	Jan., 1899...	Jan., 1901...	2,500
Associate Justice.....	William R. Smith...	Jan., 1899...	Jan., 1905...	3,000
Supt. Public Instruction.....	Frank Nelson.....	Jan., 1899...	Jan., 1901...	2,500

KENTUCKY — CAPITAL, FRANKFORT.

Office.	Name.	Term began.	Term ends.	Salary.
Governor.....	William O. Bradley ..	Dec. 10, 1895	Dec. 10, 1899	\$6,500
Lieutenant Governor.....	W. J. Worthington..	Dec. 10, 1895	Dec. 10, 1899	*
Secretary of State	Charles Finley.....	Jan. 6, 1896	Jan. 1, 1900	3,000
Attorney General.....	W. S. Taylor.....	Jan. 6, 1896	Jan. 1, 1900	4,000
Auditor	Samuel H. Store.....	Jan. 6, 1896	Jan. 1, 1900
Treasurer	Geo. W. Long.....	Jan. 6, 1896	Jan. 1, 1900	3,000
Supt. of Public Instruction ..	W. J. Davidson.....	Jan. 6, 1896	Jan. 1, 1900	2,500
Register of Land Office	Chas. O. Reynolds ..	Jan. 6, 1896	Jan. 1, 1900	2,000

* \$10 per day during session of legislature, or while acting.

LOUISIANA — CAPITAL, BATON ROUGE.

Office.	Name.	Term began.	Term ends.	Salary.
Governor.....	Murphy J. Foster....	May 13, 1896	May, 1900...	\$5,000
Lieutenant Governor.....	Robert H. Snyder....	May 13, 1896	May, 1900...	\$8 day
Secretary of State	John T. Michel.....	June 1, 1896	May, 1900...	1,800
Asst. Sec. of State and Com'r of Insurance	E. J. McGioney.....	May, 1896...	May, 1900...	*1,800
Auditor	W. W. Heard.....	May, 1896...	May, 1900...	2,500
State Treasurer.....	Alex. V. Fournet....	May, 1896...	May, 1900...	2,000
Attorney General.....	M. J. Cunningham...	May, 1896...	May, 1900...	3,500
Adjutant General.....	Allen Jumel.....	May, 1896...	May, 1900...	2,000
Commissioner of Agriculture	J. G. Lee.....	May, 1896...	May, 1900...	2,500
Register State Land Office ..	John S. Lanier.....	May, 1896...	May, 1900...	1,500
Chief Justice.....	F. T. Nichols.....	May 27, 1892	May, 1904...	5,000

* And fees.

MAINE — CAPITAL, AUGUSTA.

Office.	Name.	Term began.	Term ends.	Salary.
Governor	Llewellyn Powers...	Jan., 1899...	Jan., 1901...	\$2,000
Secretary of State	Byron Boyd	Jan., 1899...	Jan., 1901...	1,500
State Treasurer	F. M. Simpson	Jan., 1899...	Jan., 1901...	2,000
Attorney General	W. T. Haines	Jan., 1899...	Jan., 1901...	1,000
Adjutant General	John T. Richards	Jan., 1899...	Jan., 1901...	1,500
Chief Justice	John A. Peters	Jan., 1899...	Jan., 1901...	3,500
Railroad Commissioner	Joseph B. Peaks	Jan., 1899...	Jan., 1901...	2,500
Railroad Commissioner	B. F. Chadbourne	Jan., 1899...	Jan., 1901...	2,000
Railroad Commissioner	F. Dantforth	Jan., 1899...	Jan., 1901...	2,000
Insurance Commissioner	S. W. Carr	Jan., 1899...	Jan., 1901...

MARYLAND — CAPITAL, ANNAPOLIS.

Office.	Name.	Term began.	Term ends.	Salary.
Governor	Lloyd Lowndes	Jan., 1896..	Jan., 1900..	\$1,500
Secretary of State	Richard Dallam	Jan., 1896..	Jan., 1900..	2,000
Treasurer	Thos. J. Shryock	Feb., 1896..	Feb., 1900..	2,500
Adjutant General	L. Allison Wilmer
Comptroller	A. L. Goldsborough	Jan., 1898..	Jan., 1900..	2,500
Attorney General	Harry M. Clabaugh	Jan., 1896..	Jan., 1900..	2,000
Chief Justice	James McSherry	1902..	4,500
Supt. Public Instruction	Rev. E. B. Prettyman
State Tax Commissioner	Robert P. Graham	Jan., 1898..	Jan., 1902..	2,500
Insurance Commissioner	F. Albert Kurtz	Mar., 1896..	Mar., 1900..	2,500

MASSACHUSETTS — CAPITAL, BOSTON.

Office.	Name.	Term began.	Term ends.	Salary.
Governor	Roger Wolcott	Jan. 5, 1899	Jan. 4, 1900	\$3,000
Lieutenant Governor	W. Murray Crane	Jan. 5, 1899	Jan. 4, 1900	2,000
Secretary	William M. Olin	Jan. 18, 1898	Jan. 17, 1900	3,500
Treasurer	E. P. Shaw	Jan. 18, 1899	Jan. 17, 1900	5,000
Auditor	John W. Kimball	Jan. 18, 1899	Jan. 17, 1900	3,500
Attorney General	Hosea M. Knowlton	Jan. 18, 1899	Jan. 17, 1900	5,000

MICHIGAN — CAPITAL, LANSING.

Office.	Name.	Term began.	Term ends.	Salary.
Governor	Hazen S. Pingree	Jan. 1, 1899	Jan. 1, 1901	\$4,000
Lieutenant Governor.....	Orrin W. Robinson.....	Jan. 1, 1899	Jan. 1, 1901	*
Secretary of State.....	Justus S. Stearns.....	Jan. 1, 1899	Jan. 1, 1901	800
State Treasurer.....	George A. Steel.....	Jan. 1, 1899	Jan. 1, 1901	1,000
Auditor General.....	Roscoe D. Dix.....	Jan. 1, 1899	Jan. 1, 1901	3,000
Attorney General.....	Horace M. Orm.....	Jan. 1, 1899	Jan. 1, 1901	800
Com. of State Land Office.....	William A. French.....	Jan. 1, 1899	Jan. 1, 1901	800
Supt. of Public Instruction.....	Jason E. Hammond.....	Jan. 1, 1899	Jan. 1, 1901	1,000
Member Board of Education.....	Frederick A. Platt.....	Jan. 1, 1899	Jan. 1, 1901	Exp.
Member Board of Education.....	Elias F. Johnson.....	Jan. 1, 1899	Jan. 1, 1901	Exp.

*\$3.00 per day during legislative session.

MINNESOTA — CAPITAL, ST. PAUL.

Office.	Name.	Term began.	Term ends.	Salary.
Governor	John Lind.....	Jan. 3, 1899	Jan., 1901...	\$5,000
Lieutenant Governor.....	Lyndon A. Smith.....	Jan. 3, 1899	Jan., 1901...	*
Secretary of State.....	Albert Berg.....	Jan. 3, 1899	Jan., 1901...	3,500
Auditor.....	Robert C. Dunn.....	Jan. 3, 1899	Jan., 1903...	3,600
Treasurer.....	August T. Koerner.....	Jan. 3, 1899	Jan., 1911...	3,500
Attorney General.....	Wallace B. Douglas.....	Jan. 3, 1899	Jan., 1901...	3,500
Clerk Supreme Court.....	D. F. Reese.....	Jan. 3, 1899	Jan., 1903...	1,500
Chief Justice.....	Chas. M. Start.....	Jan., 1895	Jan., 1901...	5,000
Associate Justices.....	Daniel Buck.....	Jan., 1894	Jan., 1900...	5,000
	Wm. Mitchell.....	Jan., 1894	Jan., 1903...	5,000
	Thomas Canty.....	Jan., 1894	Jan., 1900...	5,000
	L. W. Collins.....	Jan., 1895	Jan., 1901...	5,000
	John A. Lovely.....	Jan., 1900	Jan., 1906...	5,000
	C. L. Brown.....	Jan., 1900	Jan., 1906...	5,000
	C. L. Lewis.....	Jan., 1900	Jan., 1906...	5,000

*\$10 per day during session legislature.

MISSISSIPPI — CAPITAL, JACKSON.

Office.	Name.	Term began.	Term ends.	Salary.
Governor	A. J. McLaurin.....	Jan. 20, 1896	Jan. 20, 1900	\$3,500
Lieutenant Governor.....	J. H. Jones.....	Jan. 20, 1896	Jan. 20, 1900	*
Secretary of State.....	J. L. Power.....	Jan. 20, 1896	Jan. 20, 1900	2,000
Auditor.....	W. D. Holder.....	Jan. 20, 1896	Jan. 20, 1900	2,500
Treasurer.....	A. Q. May.....	Jan. 20, 1896	Jan. 20, 1900	2,500
Adjutant General.....	Wm. Henry.....	Jan. 20, 1896	Jan. 20, 1900	250
Chief Justice.....	T. H. Woods.....	Jan. 20, 1896	Jan. 20, 1900	3,500
Supreme Court Clerk.....	E. W. Brown.....	Jan. 20, 1896	Jan. 20, 1900	Perq.
Superintendent of Education.....	Henry L. Whitfield.....	Sep. 12, 1893	Jan. 20, 1900	2,000
Railroad Commissioner.....	J. J. Evans.....	Jan. 20, 1896	Jan. 20, 1900	2,000
Railroad Commissioner.....	M. M. Evans.....	Jan. 20, 1896	Jan. 20, 1900	2,000
Railroad Commissioner.....	J. D. McInnis.....	Jan. 20, 1896	Jan. 20, 1900	2,000

*\$3.00 a day during special session of legislature. \$500.00 for regular session.

MISSOURI—CAPITAL, JEFFERSON CITY.

Office.	Name.	Term began.	Term ends.	Salary.
Governor	Lon V. Stephens	Jan. 11, 1897	Jan. 11, 1901	\$5,000
Lieutenant Governor	August H. Bolte	Jan. 11, 1897	Jan. 11, 1901	1,000
Secretary of State	A. A. Lœsneur	Jan. 11, 1897	Jan. 11, 1901	3,000
Auditor	J. M. Seibert	Jan. 11, 1897	Jan. 11, 1901	3,000
Treasurer	Frank L. Pitts	Jan. 11, 1897	Jan. 11, 1901	3,000
Attorney General	Edward C. Crow	Jan. 11, 1897	Jan. 11, 1901	3,000
Clerk of Supreme Court	John R. Green	1892	3,000
Railway and Warehouse Commissioner	T. J. Hennessey	Jan., 1897...	Jan., 1903...	3,000
Supt. Public Schools	Wm. T. Carrington	Jan., 1899...	Jan., 1903...	3,000
Judge Supreme Court	Theodore Brace	Jan., 1897...	Jan., 1907...	4,500

MONTANA — CAPITAL, HELENA.

Office.	Name.	Term began.	Term ends.	Salary.
Governor	R. B. Smith	Jan. 4, 1897	Jan., 1901...	\$5,000
Lieutenant Governor	E. A. Spriggs	Jan. 4, 1897	Jan., 1901...	*
Secretary of State	T. S. Hogan	Jan. 4, 1897	Jan., 1901...	3,000
Auditor and ex-officio Insur- ance Commissioner	T. W. Poindexter, Jr	Jan. 4, 1897	Jan., 1901...	3,000
Treasurer	T. E. Collins	Jan. 4, 1897	Jan., 1901...	3,000
Attorney General	C. B. Nolan	Jan. 4, 1897	Jan., 1901...	3,000
Chief Justice	Theodore Brantly	Jan. 4, 1899	Jan., 1905...	4,000
Clerk Supreme Court	Henry G. Ricketts	Jan., 1899	Jan., 1905...	2,500
Supt. Public Instruction	E. A. Carleton	Jan. 4, 1897	Jan., 1901...	2,500

*\$10 00 per day during session of legislature.

NEBRASKA — CAPITAL, LINCOLN.

Office.	Name.	Term began.	Term ends.	Salary.
Governor	William F. Poynter	Jan. 5, 1899	Jan. 10, 1901	\$2,400
Lieutenant Governor	Edward A. Gilbert	Jan. 5, 1899	Jan. 10, 1901	\$10 day
Secretary of State	William F. Porter	Jan. 5, 1899	Jan. 10, 1901	2,000
Auditor Public Accounts	John F. Cornell	Jan. 5, 1899	Jan. 10, 1901	2,500
Treasurer	John B. Meserve	Jan. 5, 1899	Jan. 10, 1901	2,500
Supt. Public Instruction	William R. Jackson	Jan. 5, 1899	Jan. 10, 1901	2,000
Attorney General	Constantine J. Smyth	Jan. 5, 1899	Jan. 10, 1901	2,000
Commissioner Public Lands and Buildings	Jacob V. Wolfe	Jan. 5, 1899	Jan. 10, 1901	2,000

NEVADA — CAPITAL, CARSON CITY.

Office.	Name.	Term began.	Term ends.	Salary.
Governor.....	R. Sadler.....	Jan., 1899...	Jan., 1902...	\$1,000
Lieutenant Governor.....	J. R. Judge.....	Jan., 1899...	Jan., 1902...	500
Secretary of State.....	Eugene Howell.....	Jan., 1899...	Jan., 1902...	3,000
Attorney General.....	W. D. Jones.....	Jan., 1899...	Jan., 1902...	2,000
Comptroller.....	S. P. Davis.....	Jan., 1899...	Jan., 1902...	2,400
Treasurer.....	D. M. Ryan.....	Jan., 1899...	Jan., 1902...	2,400
Surveyor General.....	E. D. Keeley.....	Jan., 1899...	Jan., 1902...	2,400

NEW HAMPSHIRE — CAPITAL, CONCORD.

Office.	Name.	Term began.	Term ends.	Salary.
Governor.....	Frank W. Rollins....	Jan., 1899	Jan., 1901..	\$2,000
Secretary of State.....	Ezra S. Stearns.....	Jan., 1899	Jan., 1901..	*800
State Treasurer.....	Solon A. Carter.....	Jan., 1899	Jan., 1901..	1,800
Attorney General.....	E G. Eastman.....	April, 1892	April, 1902..	2,500
Chief Justice.....	Isaac N. Boldgett....	Aug. 18, 1898	3,500

* And fees.

NEW JERSEY — CAPITAL, TRENTON.

Office.	Name.	Term began.	Term ends.	Salary.
Governor.....	Foster M. Voorhees..	Jan. 17, 1899	Jan. 16, 1902	\$10,000
Secretary of State.....	George Wurts.....	Apr. 1, 1897	Apr. 1, 1902	6,000
Treasurer.....	George B. Swain.....	Apr. 2, 1897	Apr. 2, 1900	6,000
Comptroller.....	William S. Hancock..	Apr. 2, 1897	Apr. 2, 1900	6,000
Attorney General.....	Samuel H. Grey.....	Apr. 5, 1897	Apr. 5, 1902	7,000
Clerk of Chancery.....	Lewis A. Thompson..	Mar. 30, 1896	Mar. 30, 1901	6,000
Clerk of Supreme Court.....	William Reker, Jr....	Nov. 2, 1897	Nov. 2, 1902	6,000
Supt. Public Instruction.....	Charles T. Baxter....	Mar. 26, 1896	Mar. 26, 1899	3,000
Adjutant General.....	Wm. S. Stryker.....	1,200
Quartermaster General.....	Richard A. Donnelly..	1,200
Insurance Commissioner.....	William Bettie.....	Apr. 1, 1897	Apr. 1, 1900	4,000
Chief of Labor Bureau.....	William Stainsby....	Apr. 3, 1898	Apr. 3, 1903	2,500
Librarian.....	Morris R. Hamilton..	Jan. 29, 1898	2,000
Chancellor.....	Alex. T. McGill.....	May 1, 1894	May 1, 1901	10,000
Chief Justice.....	Mercer Beasley.....	Mar. 8, 1892	Mar. 8, 1899	10,000

STATE GOVERNMENTS.

609

NEW MEXICO — CAPITAL, SANTA FE

Office.	Name.	Term began.	Term ends.	Salary.
Governor	Miguel A. Otero	June 14, 1897	June 11, 1901	\$2,600
Secretary of Territory	Geo. H. Wallace	July 10, 1897	July 10, 1901	\$1,800
Chief Justice	W. J. Mills	Feb. 16, 1893	Feb. 16, 1902	3,000

* Fees.

NEW YORK — CAPITAL, ALBANY.

Office.	Name.	Term began.	Term ends.	Salary.
Governor	Theodore Roosevelt.	Jan. 1, 1899	Dec. 31, 1900	\$10,000
Lieutenant-Governor	Timothy L. Woodruff	Jan. 1, 1899	Dec. 31, 1900	5,000
Secretary of State	John T. McDonough	Jan. 1, 1899	Dec. 31, 1900	5,000
Comptroller	William J. Morgan	Jan. 1, 1899	Dec. 31, 1900	6,000
Treasurer	John P. Jaekel	Jan. 1, 1899	Dec. 31, 1900	5,000
Attorney General	John C. Davies	Jan. 1, 1899	Dec. 31, 1900	5,000
State Engineer	Edward A. Bond	Jan. 1, 1899	Dec. 31, 1900	5,000
Supt. Public Instruction	Charles R. Skinner ..	Feb. 2, 1898	Mar. 1, 1901	5,000
Supt. of Insurance	Louis F. Payn	Feb. 2, 1897	Feb. 2, 1900	7,000
Supt. Public Works	To be appointed by new governor	Jan. 1, 1899	Dec. 31, 1900	6,000
Supt. of Banks	Frederick D. Kilburn	Mar. 27, 1896	Mar. 27, 1899	7,000
Railroad Commissioner	Frank M. Baker	Feb. 3, 1898	Feb. 3, 1903	8,000
Railroad Commissioner	Ashley W. Cole	Feb. 16, 1897	Feb. 16, 1902	8,000
Railroad Commissioner	George W. Dunn	Feb. 16, 1897	Feb. 16, 1902	8,000
Commissioner in Lunacy	Peter M. Wise	Feb. 17, 1897	7,500
Commissioner in Lunacy	Wm L. Parkhurst	Feb. 25, 1897	Dec. 31, 1902	3,500

NORTH CAROLINA — CAPITAL, RALEIGH.

Office.	Name.	Term began.	Term ends.	Salary.
Governor	D. L. Russell	Jan. 1, 1897	Jan. 1, 1901	\$3,000
Lieutenant Governor	C. A. Reynolds	Jan. 1, 1897	Jan. 1, 1901	*
Secretary of State	Cyrus Thompson	Jan. 1, 1897	Jan. 1, 1901	2,000
Auditor	H. W. Ayer	Jan. 1, 1897	Jan. 1, 1901	1,500
Treasurer	W. H. Worth	Jan. 1, 1901	3,000
Adjutant General	A. D. Cowles	600
Supreme Court Clerk	T. S. Kenan
Supt. Public Instruction	C. H. Mebone	Jan. 1, 1897	Jan. 1, 1901	1,500
Railroad Commissioner	L. C. Caldwell	1899
Railroad Commissioner	J. H. Pearson	1899	2,000
Railroad Commissioner	D. H. Abbott	1903	2,000
Insurance Commissioner	Secretary of State	1895	2,000

* Per diem.

NORTH DAKOTA — CAPITAL, BISMARCK.

Office.	Name.	Term began.	Term ends.	Salary.
Governor.....	F. B. Fancher.....	Jan., 1899...	Jan., 1901...	\$3,000
Lieutenant Governor.....	J. M. Devine.....	Jan., 1899...	Jan., 1901...	1,000
Secretary of State.....	Fred Kalley.....	Jan., 1899...	Jan., 1901...	2,000
State Auditor.....	A. N. Carlblom.....	Jan., 1899...	Jan., 1901...	2,000
Treasurer.....	D. W. Driscoll.....	Jan., 18 9	Jan., 1901...	2,000
Attorney General.....	J. F. Cowan.....	Jan., 1899...	Jan., 1901...	2,000
Commissioner of Insurance.....	G. W. Harison.....	Jan., 1899...	Jan., 1901...	2,000
Supt. of Public Instruction.....	J. G. Halland.....	Jan., 1899...	Jan., 1901...	2,000
Comr. of Agrical. and Labor.....	H. U. Thomas.....	Jan., 1899...	Jan., 1901...	2,000
Commissioners of Railroads.....	L. L. Walton.....	Jan., 1899...	Jan., 1901...	1,200
	Henry Erickson.....	Jan., 1899...	Jan., 1901...	1,200
	John Simons.....	Jan., 1899...	Jan., 1901...	1,200
Chief Justice.....	J. M. Bartholomew..	Jan., 1899...	Jan., 1901...	4,000

OHIO — CAPITAL, COLUMBUS.

Office.	Name.	Term began.	Term ends.	Salary.
Governor.....	Asa S. Bushnell.....	2 Mo. Jan.'98	2 Mo. Jan.'00	\$8,000
Lieutenant Governor.....	Asahel W. Jones.....	2 Mo. Jan.'98	2 Mo. Jan.'00	800
Secretary of State.....	Charles Kinney.....	2 Mo. Jan.'99	2 Mo. Jan.'01	4,000
Auditor of State.....	Walter D. Guilbert.....	2 Mo. Jan.'99	2 Mo. Jan.'00	4,500
Treasurer of State.....	Samuel B. Campbell.....	2 Mo. Jan.'98	2 Mo. Jan.'00	4,500
Adjutant General.....	Herbert B. Kingsley.....	2 Mo. Jan.'98	2 Mo. Jan.'00	2,000
Chief Justice.....	Wm. T. Spear.....	Feb.'88	Feb.'03	4,000
Clerk Supreme Court.....	Josiah B. Allen.....	Feb.'99	Feb.'02	1,500
Attorney General.....	Frank S. Monnett.....	2 Mo. Jan.'98	2 Mo. Jan.'00	4,500
School Commissioner.....	Lewis D. Bonobrako.....	2 Mo. July'98	2 Mo. July'00	2,000
Insurance Commissioner.....	William S. Matthews.....	June'98	June'01	4,000
Railroad Commissioner.....	Ray S. Kayler.....	March'97	March'99	3,000

OKLAHOMA — CAPITAL, GUTHRIE.

Office.	Name.	Term began.	Term ends.	Salary.
Governor.....	C. M. Barnes.....	May 26, 1897	May 26, 1901	\$2,600
Secretary.....	Wm. M. Jenkins.....	June 23, 1897	June 23, 1901	1,800
Attorney General.....	H. S. Cunningham.....	May 27, 1897	May 27, 1899	1,500
Superintendent and Auditor.....	S. N. Hopkins.....	Oct. 1, 1897	Oct. 1, 1899	2,400
Commissioner of Lands.....	Chas. H. Filson.....	July 1, 1897	July 1, 1901	2,400
Treasurer.....	F. M. Thompson.....	June 25, 1897	June 25, 1899	1,500
Oil Inspector.....	Amos Ewing.....	June 25, 1897	June 25, 1899	3,500
Librarian.....	Geo. H. Dodson.....	Mch. 15, 1893	Mch. 15, 1900	1,000
Bank Examiner.....	S. M. Pugh.....	July 10, 1897	July 10, 1899	1,000
U. S. Attorney.....	J. L. Overstreet.....	June 1, 1-98	June 1, 1902	5,000
Chief Justice.....	Jno. H. Burford.....	Nov. 1, 1897	Nov. 1, 1901	3,000

OREGON — CAPITAL, SALEM.

Office.	Name.	Term began.	Term ends.	Salary.
Governor.....	T. T. Geer.....	Jan., 1899...	Jan., 1903...	*\$1,500
Secretary of State.....	F. J. Dunbar.....	Jan., 1899...	Jan., 1903...	†1,500
Treasurer.....	Chas. Moore.....	Jan., 1899...	Jan., 1903...	†800
State Printer.....	W. H. Leeds.....	Jan., 1899...	Jan., 1903...
Supt. Public Instruction.....	J. H. Ackerman.....	Jan., 1899...	Jan., 1903...	1,800
Attorney General.....	D. R. N. Blackburn.....	Jan., 1899...	Jan., 1903...	3,000
Supreme Judge.....	F. A. Moore.....	Jan., 1895...	Jan., 1904...	3,500

*And other allowances. †And fees.

PENNSYLVANIA — CAPITAL, HARRISBURG.

Office.	Name.	Term began.	Term ends.	Salary.
Governor.....	Wm. A. Stone.....	Jan., 1899...	Jan., 1903...	\$10,000
Lieutenant Governor.....	J. P. S. Gobin.....	Jan., 1899...	Jan., 1903...	3,500
Secretary of State.....	W. W. Griest.....	(Appointed)	*5,000
Auditor General.....	L. G. McCaulley.....	May, 1898...	May, 1901...	4,200
Treasurer.....	Jas S. Beacom.....	May, 1898...	May, 1900...	6,200
Chief Justice.....	Jas. B. Sterrett.....	Jan., 1897...	Jan., 1900...	8,500
Secretary Internal Affairs.....	James W. Latta.....	May, 1899...	May, 1903...
Superintendent Public Inst.....	N. C. Schaffer.....	(Appointed)	3,050
Insurance Commissioner.....	I. W. Durham.....	(Appointed)	3,000
Banking Commissioner.....	(Vacant at present)	5,000
Adjutant General.....	T. J. Stewart.....	(Appointed)	4,000
Attorney General.....	John P. Elkin.....	(Appointed)	5,000

* And fees.

RHODE ISLAND — CAPITAL, PROVIDENCE.

Office.	Name.	Term began.	Term ends.	Salary.
Governor.....	Elisha Dyer.....	May 31, 1898	May 30, 1899	\$3,000
Lieutenant Governor.....	William Gregory.....	May 31, 1898	May 30, 1899	500
Secretary of State.....	Charles P. Bennett.....	May 31, 1898	May 30, 1899	3,500
Attorney General.....	Willard B. Tanner.....	May 31, 1898	May 30, 1899	4,500
Treasurer.....	Walter A. Read.....	May 31, 1898	May 30, 1899	2,500
Adjutant General.....	Frederic M. Sackett.....	Nov. 4, 1895	Nov. 4, 1900	1,200
Quartermaster General.....	W. Howard Walker.....	Nov. 22, 1898	Nov. 21, 1903	1,000
Auditor.....	Albert C. Landers.....	May 31, 1898	May 30, 1899	1,500
Chief Justice.....	Charles Matteson.....	During good	behavior...	5,500
Clerk Supreme Court.....	Bertram S. Blaisdell.....	June, 1898	June, 1899	2,500
Com. Public Schools.....	Thomas B. Stockwell.....	June 1, 1898	June 1, 1899	3,000
Insurance Commissioner.....	State Auditor (ex-off)	1,000
Railroad Commissioner.....	Edward L. Freeman.....	May 1, 1898	May 1, 1901	1,000
Commissioner of Industrial Statistics.....	Henry E. Tiepke.....	June 5, 1897	June 4, 1899	2,000

SOUTH CAROLINA — CAPITAL, COLUMBIA.

Office.	Name.	Term began.	Term ends.	Salary.
Governor.....	W. H. Ellerbe.....	Jan., 1899...	Jan., 1901...	\$3,000
Lieutenant Governor.....	M. P. McSweeney....	Jan., 1899...	Jan., 1901...	*
Secretary of State.....	M. R. Cooper.....	Jan., 1899...	Jan., 1901...	1,900
Comptroller General.....	J. P. Derham.....	Jan., 1899...	Jan., 1901...	1,900
Attorney General.....	G. Duncan Bellinger.	Jan., 1899...	Jan., 1901...	1,900
Treasurer.....	W. H. Timmerman..	Jan., 1899...	Jan., 1901...	2,400
Adjutant General.....	J. W. Floyd.....	Jan., 1899...	Jan., 1901...	1,200
Chief Justice.....	Henry McIver.....	Jan. 22, 1898	Jan. 22, 1906	2,850
Clerk Supreme Court.....	U. R. Brooks.....	18,000
Supt. Education.....	J. J. McMahan.....	Jan., 1899...	Jan., 1901...	1,900
Railroad Commissioners.....	W. D. Evans.....	Jan., 1895...	Jan., 1901...	1,900
	J. C. Wilborn.....	Jan., 1897...	Jan., 1903...	1,900
	C. W. Garris.....	Jan., 1899...	Jan., 1905...	1,900

*\$8 per day during session of legislature. † Fees.

SOUTH DAKOTA — CAPITAL, PIERRE.

Office.	Name.	Term began.	Term ends.	Salary.
Governor.....	Andrew E. Lee.....	Jan. 3, 1899	Jan. 3, 1901	\$2,500
Lieutenant Governor.....	ohn T. Keene.....	Jan. 3, 1899	Jan. 3, 1901	*
Secretary of State.....	William H. Roddle...	Jan. 3, 1899	Jan. 3, 1901	1,800
Auditor of State.....	James B. Reeves.....	Jan. 3, 1899	Jan. 3, 1901	1,800
Treasurer.....	John Schamber.....	Jan. 3, 1899	Jan. 3, 1901	1,800
Attorney General.....	John L. Pyle.....	Jan. 3, 1899	Jan. 3, 1901	1,800
Supt. of Public Instruction..	E. E. Collins.....	Jan. 3, 1899	Jan. 3, 1901	1,800
Com'r of School and Public Lands.....	David Eastman.....	Jan. 3, 1899	Jan. 3, 1901	1,800
Railroad Commissioner.....	W. T. LaFollette....	Jan. 5, 1897	Jan. 3, 1901	1,500
Railroad Commissioner.....	Alex. Kirkpatrick....	Jan. 5, 1897	Jan. 3, 1902	1,500
Railroad Commissioner.....	William G. Smith....	Jan. 3, 1899	Jan. 3, 1904	1,500
Chief Justice.....	Dighton Corson....	Jan. 5, 1897	Jan. 1, 1900	2,500
Associate Justice.....	H. G. Fuller.....	Jan. 5, 1897	Jan. 1, 1900	2,500
Associate Justice.....	Dick Haney.....	Jan. 5, 1897	Jan. 1, 1900	2,000

*\$10.00 per day during session of legislature. /

TENNESSEE — CAPITAL, NASHVILLE.

Office.	Name.	Term began.	Term ends.	Salary.
Governor.....	Benton McMillin....	Jan., 1899...	Jan., 1901...	\$1,000
Secretary of State.....	W. S. Morgan.....	Feb. 16, 1893	Feb. 16, 1901	3,000
Comptroller.....	T. F. King.....	Feb. 1, 1899	Feb. 1, 1901	3,500
Treasurer and Insurance Commissioner.....	E. B. Craig.....	Feb. 1, 1899	Feb. 1, 1901	3,500
Supt. Public Instruction.....	S. G. Gilbraith.....	Mar. 1, 1895	App'd by Gov	2,000
Chief Justice.....	D. A. Snodgrass.....	Sept. 1, 1894	Sept. 1, 1902	3,000

TEXAS — CAPITAL, AUSTIN.

Office.	Name.	Term began	Term ends.	Salary.
Governor.....	Jos. D. Sayers	Jan., 1899..	Jan., 1901..	\$4,000
Lieutenant Governor.....	J. N. Browning	Jan., 1899..	Jan., 1901..	†
Secretary of State.....	J. W. Maddeu	Jan., 1899..	Jan., 1901..	2,000
Attorney General.....	T. S. Smith	Jan., 1899..	Jan., 1901..	4,000
Comptroller	R. W. Finley	Jan., 1899..	Jan., 1901..	2,500
Treasurer	J. W. Robbins	Jan., 1899..	Jan., 1901..	2,500
Commissioner General Land Office.....	Geo. W. Finger	Jan., 1899..	Jan., 1901..	2,500
Adjutant General.....	*.....	Jan., 1897..	Jan., 1901..	2,000
Railroad Commissioners.....	J. H. Reagan	Jan., 1897..	Jan., 1903..	4,000
	L. J. Storey	Jan., 1897..	Jan., 1901..	4,000
	Allison Mayfield	Jan., 1897..	Jan., 1905..	4,000

* Not yet appointed.

† \$5.00 per day during session of legislature.

UTAH — CAPITAL, SALT LAKE CITY.

Office.	Name.	Term began.	Term ends.	Salary.
Governor.....	Heber M. Wells	Jan., 1896..	Jan., 1901..	\$2,000
Secretary of State.....	J. T. Hammond	Jan., 1896..	Jan., 1901..	2,000
Auditor Public Accounts	M. Richards, Jr.	Jan., 1896..	Jan., 1901..	1,500
Treasurer.....	J. Chipman	Jan., 1896..	Jan., 1901..	1,000
United States Attorney	John W. Judd.....	Jan., 1896..	Jan., 1901..	250
Chief Justice.....	G. W. Bartch.....	Jan., 1896..	Jan., 1901..	3,000
Insurance Commissioner.....	J. T. Hammond.....	(ex-officio)
School Commissioner.....	Dr. J. R. Park	Jan., 1896..	Jan., 1901..	1,500

VERMONT — CAPITAL, MONTPELIER.

Office.	Name	Term began.	Term ends.	Salary.
Governor.....	Edward C. Smith....	Oct. 6, 1898	Oct. 5, 1900	\$1,500
Lieutenant-Governor.....	Henry C. Bates.....	Oct. 10, 1898	Oct. 9, 1900	*
Secretary of State.....	Fred A. Howland....	Oct. 10, 1898	Oct. 9, 1900	1,700
State Auditor.....	Orion M. Barber.....	Oct. 11, 1898	Oct. 10, 1900	2,000
Treasurer	John L. Bacon.....	Oct. 6, 1898	Oct. 5, 1900	1,700
Chief Justice.....	Jonathan Ross	Dec 1, 1898	Dec. 1, 1900	3,300

*6.00 per day during session of legislature.

VIRGINIA — CAPITAL, RICHMOND.

Office.	Name.	Term began	Term ends.	Salary.
Governor.....	J. Hoge Tyler.....	Jan. 1, 1898	Dec. 31, 1901	\$5,000
Lieutenant Governor.....	Edward Echols.....	Jan. 1, 1898	Dec. 31, 1901	600
Secretary of State.....	J. T. Lawless.....	Jan. 1, 1898	Jan. 1, 1900	2,000
Attorney General.....	A. J. Montague.....	Jan. 1, 1898	Dec. 31, 1901	2,500
Auditor.....	Morton Marye.....	Jan. 1, 1898	Jan. 1, 1900	2,750
Treasurer.....	A. W. Harman, Jr.....	Jan. 1, 1893	Jan. 1, 1900	1,500
Adjutant General.....	Wm. Nalle.....	Jan. 1, 1898	Dec. 31, 1901	1,500
Chief Justice.....	James Keith.....	Jan. 1, 1885	Jan. 1, 1907	3,200
Supt. Public Instruction.....	J. W. Southall.....	Jan. 1, 1896	Jan. 1, 1900	1,800
Railroad Commissioner.....	Jas. C. Hill.....	Jan. 1, 1898	Jan. 1, 1900	2,500

WASHINGTON — CAPITAL, OLYMPIA.

Office.	Name.	Term began.	Term ends.	Salary.
Governor.....	J. R. Rogers.....	Jan., 1897...	Jan., 1901...	\$4,000
Lieutenant Governor.....	Thurston Daniels.....	Jan., 1897...	Jan., 1901...	1,000
Secretary of State.....	Will D. Jenkins.....	Jan., 1897...	Jan., 1901...	2,500
Insurance Commissioner.....	Will D. Jenkins.....	Jan., 1897...	Jan., 1901...	2,500
Auditor.....	Neal Cheetham.....	Jan., 1897...	Jan., 1901...	2,000
Treasurer.....	C. W. Young.....	Jan., 1897...	Jan., 1901...	2,000
Attorney General.....	P. H. Winston.....	Jan., 1897...	Jan., 1901...	2,000
Commissioner Public Lands.....	R. Bridges.....	Jan., 1897...	Jan., 1901...	2,000
Chief Justice.....	Elmon Scott.....	Chosen by court.
Clerk Supreme Court.....	C. S. Reinhart.....	Pleasure of Supr. court.	2,000
Supt. Public Instruction.....	Frank J. Browne.....	Jan., 1897...	Jan., 1901...	2,500
State Printer.....	Gwin Hicks.....	Jan., 1897...

WEST VIRGINIA — CAPITAL, CHARLESTON.

Office.	Name.	Term began.	Term ends.	Salary
Governor.....	G. W. Atkinson.....	Mar. 4, 1897	1901.....	\$2,700
Secretary of State.....	W. M. O. Dawson.....	Mar. 4, 1897	1901.....	1,000
Auditor.....	L. M. La Follett.....	Mar. 4, 1897	1901.....	2,200
Treasurer.....	M. A. Kendall.....	Mar. 4, 1897	1901.....	1,400
Adjutant General.....	J. W. M. Appleton.....	Mar. 4, 1897	1901.....	1,500
Supreme Court Clerk.....	J. A. Halley.....	Appointed	by Court....	1,000
Supt. Public Instruction.....	J. R. Trotter.....	Mar. 4, 1893	1,500
Insurance Commissioner.....
Commissioner of Labor.....	I. V. Barton.....	App'd by Gov	four years....	1,200
Bank Examiner.....	O. B. Wetzel.....	App'd by Gov	annually....	1,200

WYOMING—CAPITAL, CHEYENNE.

Office.	Name.	Term began.	Term ends.	Salary.
Governor	De Forest Richards.	Jan., 1899...	Jan., 1903...	\$2,500
Secretary of State.....	Fen. Chatterton.....	Jan., 1899...	Jan., 1903...	2,000
Auditor	Leroy Grant.....	Jan., 1899...	Jan., 1903...	2,000
Treasurer	George E. Abbott....	Jan., 1899...	Jan., 1903...	2,000
Supt. Public Instruction ...	Thos. T. Tynan.....	Jan., 1899...	Jan., 1903...	2,000
Justice Supreme Court	Jesse Knight	Jan., 1899...	Jan., 1907...	3,000

DEPENDENCIES.

CUBA—CAPITAL, HAVANA.¹

Military Governor and Commander, Division of Cuba,
Major General John R. Brooke.

HAWAII—CAPITAL, HONOLULU.²

President.....Sanford B. Dole.
Term expires in 1900.

PHILIPPINE ISLANDS—CAPITAL, MANILA.³

Military Governor and Commander.....Major General E. S. Otis.

PORTO RICO—CAPITAL, SAN JUAN.³

Military Governor and Commander, Department of Porto Rico,
Major General Guy V. Henry.

¹Relinquished by Spain by the terms of the treaty of peace adopted by the Peace Commission, in session at Paris from October 1 to December 10, 1898.

²The treaty of annexation of the Republic of Hawaii to the United States was ratified by means of a joint resolution adopted by the House of Representatives June 15, and passed by the Senate June 17, 1898.

³Ceded to the United States by the treaty of peace adopted by the Peace Commission, in session at Paris from October 1 to December 10, 1898.



WISCONSIN STATE OFFICERS.

EDWARD SCOFIELD, Governor.

JESSE STONE, Lieut. Governor.

WM. H. FROEHLICH, Secretary of State.

EMIL GILJOHANN, Insurance Commissioner.

GRAHAM L. RICE, Railroad Commissioner.

LORENZO D. HARVEY, State Superintendent.

JAMES O. DAVIDSON, State Treasurer.

EMMETT R. HICKS, Attorney General.

STATE GOVERNMENT.

Office.	Name.	Residence.	Salary.
Governor.....	Edward Scofield.....	Oconto.....	\$5,000
Lieutenant Governor.....	Jesse Stone.....	Watertown.....	1,000
Secretary of State.....	William H. Froehlich.....	Jackson.....	5,000
Treasurer.....	James O. Davidson	Soldiers' Grove..	5,000
Attorney-General.....	Emmett R. Hicks	Oshkosh.....	5,000
Superintendent Public Instruction..	Lorenzo D. Harvey.....	Milwaukee.....	1,200
Railroad Commissioner ..	Graham L. Rice.....	West Superior...	3,000
Insurance Commissioner.....	Emil Giljohann.....	Milwaukee.....	3,000

EXECUTIVE DEPARTMENT.

<i>Name.</i>	<i>Legal residence.</i>	<i>Nativity.</i>
GOVERNOR.		
Edward Scofield.....	Oconto.....	Pennsylvania.
LIEUTENANT-GOVERNOR.		
Jesse Stone.....	Watertown.....	Wisconsin.
PRIVATE SECRETARY.		
William J. Anderson.....	Milwaukee.....	Quebec.
EXECUTIVE CLERK.		
Raymond R. Frazier.....	Madison.....	Wisconsin.
STENOGRAPHER.		
Julia I. Rudd.....	Reedsburg	Wisconsin.
MESSENGER.		
Capt. T. B. Hurst.....	Marquette.....	Pennsylvania.

DEPARTMENT OF STATE.

<i>Name.</i>	<i>Legal residence.</i>	<i>Nativity.</i>
SECRETARY OF STATE.		
William H. Froehlich.....	Jackson.....	Wisconsin.
ASSISTANT SECRETARY OF STATE.		
Henry P. Schmidt.....	Milwaukee.....	Wisconsin.
CHIEF CLERK.		
Georg M. Hotschick.....	Milwaukee.....	Germany.
BOOK-KEEPER.		
Ernst Kuechle.....	Milwaukee.....	Indiana.
ASSISTANT BOOK-KEEPER.		
Edward Loew.....	Milwaukee.....	Austria.
ASSISTANT BOOK-KEEPER.		
George S. Read.....	Lake Geneva.....	New York.
PRINTING CLERK.		
Arthur A. Meggett.....	Sheboygan.....	Wisconsin.
ASSISTANT PRINTING CLERK.		
Henry J. Herbeck.....	Milwaukee.....	Bohemia.
FILING CLERK.		
E. A. Hartman.....	Manitowoc.....	Wisconsin.
INCORPORATION CLERK.		
William J. Betts.....	Superior.....	New Brunswick.
WARRANT CLERK.		
Katherine Haughton.....	Recreat.....	Canada.
NOTARIAL CLERK.		
G. H. McNeel.....	Fond du Lac.....	New York.
RECORDING CLERK.		
Martha C. Keyes.....	Eau Claire.....	New York.
REGISTRATION CLERK.		
Amund Belland.....	Viroqua.....	Norway.
STATISTICAL CLERK.		
Frederick Bullwinkel.....	Jefferson.....	Wisconsin.
SHIPPING CLERK.		
D. K. Smith.....	Big Bend.....	Wisconsin.
VAULT CLERK.		
Frank M. LeCount.....	Hartford.....	Wisconsin.
STENOGRAPHER.		
Marie M. Otto.....	Madison.....	Wisconsin.
CLERKS.		
Myron D. Fethers.....	Indian Ford.....	New York.
Thos. H. Edwards.....	Cobb.....	Wisconsin.
John Lorigan.....	Necedah.....	Pennsylvania.

TREASURY DEPARTMENT.

<i>Name.</i>	<i>Legal residence.</i>	<i>Nativity.</i>
STATE TREASURER.		
James O. Davidson.....	Soldiers' Grove.....	Norway.
ASSISTANT STATE TREASURER.		
Marcus C. Bergh.....	Viroqua.....	Wisconsin.
BOOK-KEEPER.		
George V. Borchsenius.....	Baldwin.....	Wisconsin.
ASSISTANT BOOK-KEEPER.		
Thomas M. Purtell.....	Cumberland.....	Ohio.
CORRESPONDING CLERK.		
John M. Nelson.....	Madison.....	Wisconsin.
DEPOSIT CLERK.		
Joseph Smethurst.....	Seneca.....	Ohio.
MAILING CLERK.		
O. S. Gunderson.....	Colfax.....	Norway.
COMMERCIAL CLERK.		
Amos W. Pollard.....	Portage.....	Wisconsin.
STENOGRAPHER.		
Ella K. Smith.....	New Richmond.....	Wisconsin.
NIGHT WATCH.		
John E. Brindley.....	Boscobel.....	Wisconsin.

ATTORNEY GENERAL'S DEPARTMENT.

<i>Name.</i>	<i>Legal residence.</i>	<i>Nativity.</i>
ATTORNEY GENERAL.		
E. R. Hicks.....	Oshkosh.....	Wisconsin.
ASSISTANT ATTORNEY GENERAL.		
C. E. Buell.....	Madison.....	Wisconsin.
SECOND ASSISTANT ATTORNEY GENERAL.		
R. F. Hamilton.....	Princeton.....	Wisconsin.
LAW EXAMINER.		
E. N. Warner.....	Madison.....	Wisconsin.
CLERK.		
J. W. Hicks.....	Oshkosh.....	Wisconsin.
STENOGRAPHER.		
Olga Larson.....	Neenah.....	Wisconsin.
MESSENGER.		
A. A. Tempke.....	New Holstein.....	Wisconsin.

DEPARTMENT OF EDUCATION.

<i>Name.</i>	<i>Legal residence.</i>	<i>Nativity.</i>
STATE SUPERINTENDENT.		
Lorenzo D. Harvey.....		New Hampshire.
HIGH SCHOOL INSPECTOR.		
W. D. Parker.....		Vermont.
ASSISTANT SUPERINTENDENT.		
W. N. Parker.....		Wisconsin.
CHIEF CLERK		
Charles L. Harper.....		Virginia.
LIBRARY CLERK.		
Mae E. Schreiber.....		Wisconsin.
CLERK.		
Winona Merrick		New York.
CLERK.		
Grace H. Haynor.....		Wisconsin.

RAILROAD COMMISSIONER'S DEPARTMENT.

RAILROAD COMMISSIONER.		
Graham L. Rice.....	West Superior.....	Minnesota.
DEPUTY COMMISSIONER.		
James S. Stack.....	West Superior.....	Michigan.
JANITOR.		
William A. Owens.....	Dodgeville.....	New York.

INSURANCE DEPARTMENT.

COMMISSIONER.		
Emil Giljohann.....	Milwaukee.....	Wisconsin.
DEPUTY COMMISSIONER.		
E. C. True.....	Portage.....	Maine.
CHIEF CLERK.		
J. L. Nedderson.....	Milwaukee.....	Wisconsin.
ACTUARY.		
E. J. Guenther.....	Milwaukee.....	Wisconsin.

INSURANCE DEPARTMENT—Continued.

<i>Name.</i>	<i>Legal residence.</i>	<i>Nativity.</i>
	CLERK.	
Chas. A. Scott.....	Madison.....	Wisconsin.
	CLERK.	
Robt. T. Hazelwood.....	Milwaukee.....	Wisconsin.
	CLERK.	
Chas. H. Hubbell.....	Reedsburg.....	Wisconsin.
	MAILING CLERK.	
Wm. H. Glenz.....	Madison.....	Germany.
	FILING CLERK.	
Mrs. M. L. Monteith.....	Madison.....	Wisconsin.
	STENOGRAPHER.	
Adah C. Green.....	Wyocena.....	Wisconsin.

BUREAU OF LABOR, CENSUS AND INDUSTRIAL STATISTICS.

	COMMISSIONER.	
Halford Erickson.....	West Superior.....	Sweden.
	DEPUTY COMMISSIONER.	
Charles Lewiston.....	Hudson.....	Norway.
	CLERK.	
W. L. Baihelder.....	Durand.....	New York.
	CLERK AND TYPEWRITER.	
LeRoy Thomas.....	West Superior.....	Wisconsin.
	FACTORY INSPECTOR.	
H. P. Fischer.....	Milwaukee.....	Illinois.
	ASSISTANT FACTORY INSPECTOR.	
J. J. Williams.....	Marshfield.....	New York.
	CLERK AND JANITOR.	
Louis W. Krueger.....	Watertown.....	Wisconsin.

ADJUTANT GENERAL'S DEPARTMENT.

<i>Name.</i>	<i>Legal residence.</i>	<i>Nativity.</i>
ADJUTANT GENERAL.		
Brig.-Gen. Charles R. Boardman.....	Oshkosh.....	Wisconsin.
ASSISTANT ADJUTANT GENERAL.		
Col. Worthie H. Patton.....	Oshkosh.....	New York.
CLERK NATIONAL GUARD DIVISION.		
Mary W. Priestley.....	Mineral Point.....	Wisconsin.
CLERK PENSION DIVISION.		
Edmund B. Gray.....	Milwaukee.....	New York.
CLERK VOLUNTEER SERVICE DIVISION.		
Joseph H. Whitney.....	Baraboo.....	Massachusetts.
CLERK AND STENOGRAPHER.		
William C. Ginty.....	Chippewa Falls.....	Wisconsin.
MESSENGER.		
Thomas B. Petford.....	Oshkosh.....	Wisconsin.

 QUARTERMASTER GENERAL'S DEPARTMENT.

QUARTERMASTER GENERAL AND CHIEF OF ORDNANCE.		
Brigadier General Albert Solliday.....	Watertown.....	Pennsylvania.
ASSISTANT QUARTERMASTER GENERAL.		
Colonel Allan F. Caldwell.....	Whitewater.....	Ohio.
ASSISTANT QUARTERMASTER AND ACTING ORDNANCE OFFICER.		
Major Charles R. Williams.....	Camp Douglas.....	Wisconsin.
QUARTERMASTER SERGEANT.		
Edward S. Burroughs.....	Eau Claire.....	Wisconsin.
ORDNANCE SERGEANT.		
Henry Schall.....	Mauston.....	Germany.

DEPARTMENT OF PUBLIC LANDS.*

<i>Name.</i>	<i>Nativity.</i>	<i>Office.</i>
William H. Froehlich.....	Wisconsin.....	Secretary of State.
James O. Davidson.....	Norway.....	State Treasurer.
Emmett R. Hicks.....	Wisconsin.....	Attorney General.

<i>Name.</i>	<i>Legal residence.</i>	<i>Nativity.</i>
CHIEF CLERK.		
C. E. Morley.....	Readstown.....	New York.

ASSISTANT CHIEF CLERK.

B. J. Castle.....	Black River Falls.....	Ireland.
-------------------	------------------------	----------

CLERKS.

N. P. Stenjen.....	Madison.....	Wisconsin.
F. F. Chesak.....	Poniatowski.....	Wisconsin.
G. H. Charlesworth.....	Omro.....	England.
Mary B. Copp.....	Prescott.....	New York.

DEPARTMENT OF PUBLIC PROPERTY.

<i>Name.</i>	<i>Legal residence.</i>	<i>Nativity.</i>
--------------	-------------------------	------------------

SUPERINTENDENT.

W. J. Scott.....	La Crosse.....	Ireland.
------------------	----------------	----------

ASSISTANT SUPERINTENDENT.

John Price, Jr.....	Wonewoc.....	Wales.
---------------------	--------------	--------

CHIEF CLERK.

F. D. Eyerly.....	Neillsville.....	Wisconsin.
-------------------	------------------	------------

EMPLOYEES.

<i>Name.</i>	<i>Legal residence.</i>	<i>Occupation.</i>
W. H. Dean.....	Madison.....	Chief Engineer.
E. Hickman.....	Milwaukee.....	Assistant Engineer.
W. E. Hall.....	Oconto.....	Assistant Engineer.
W. P. Higgins.....	Oconto.....	Chief Carpenter.
Chas. Gussman.....	Madison.....	Assistant Carpenter.
W. R. Norton.....	Darlington.....	Assistant Carpenter.
J. Longfield.....	Madison.....	Fireman.
J. Broadbent.....	Middleton.....	Fireman.
H. Van Keulen.....	Madison.....	State Painter.
C. D. Nelson.....	Algoma.....	Assistant State Painter.
Geo. H. Dean.....	Madison.....	Steam and Gas Fitter.
J. E. Keefe.....	Oconto.....	Receiving and Shipping Clerk.
J. A. Lins.....	Eagle.....	Storekeeper.
C. J. Kruse.....	Milwaukee.....	Foreman Labor Force.

*A bill to abolish this department and make it a part of the department of state passed the senate March 15, and as the Blue Book goes to press is receiving consideration in the assembly.

DEPARTMENT OF PUBLIC PROPERTY—Continued.

<i>Name.</i>	<i>Legal residence.</i>	<i>Occupation.</i>
E. M. Smith.....	Milwaukee	Police.
J. B. McCoy.....	Prairie du Sac.....	Police.
William Evans	Onalaska	Police.
Geo. H. Downie.....	Ashland	Police.
Henry Meyers	Neillsville.....	Police.
S. L. Serene.....	Pepin	Police.
S. O. Onsgard.....	Orford	Police.
Henry Shutter	McFarland.....	Police.
John Abaly	Madison	Night Watchman.
Thomas Barclay.....	La Crosse.....	Night Watchman.
Magnus Nelson	Oconto.....	Elevator Attendant.
James Colenso	Hurley.....	Janitor, Secretary of State.
John Huntley	Avon.....	Janitor, Corridors.
A. Knudtson	Eau Claire.....	Janitor, State Supt. Office.
E. P. Upham.....	Pardeeville.....	Janitor, Board of Control.
Peter Hanson	Bloomington.....	Janitor, Land Office.
H. A. Chase.....	Marshfield.....	Janitor, Agricultural Society Rooms.
A. T. Tucker.....	Whitehall.....	Janitor, Fish and Game Warden.
C. C. Lincoln.....	Tomahawk.....	Art Gallery Attendant and Janitor.
Chas. Oleson	Madison.....	Janitor, Water Closets.
M. J. Rawson	Whitewater.....	Janitor, Supt. Pub. Prop. Office.
A. M. Beach.....	Prairie du Chien.....	Janitor, Bank Examiner's Office.
J. H. McNair.....	Oshkosh.....	Jan., Bd. of Reg. of Normal Schools.
W. A. Owen.....	Dodgeville.....	Janitor, Railroad Commissioner.
T. B. Petford.....	Oshkosh.....	Janitor, Adjutant General.
Andrew McFadden	Oconto.....	Janitor, Chambers.
F. A. Bird.....	Madison.....	Janitor, G. A. R. and other rooms.
John Scanlan	Menomonie.....	Janitor, Dairy and Food Com.
Wm. Reid, Jr.....	Madison.....	Janitor, Insurance Com.
Wm. Southoff	Madison.....	Carpet Man.
James Burke	Madison.....	Cuspidor Cleaner.
Myrtle L. Orr.....	Oconto.....	Stenographer, half time.

STATE BOARDS, COMMISSIONS, AND AGENTS.

REGENTS OF UNIVERSITY.

See page 500.

REGENTS OF NORMAL SCHOOLS.

See page 506.

STATE BOARD OF CONTROL.

See page 520.

BOARD OF EXAMINERS FOR ADMISSION TO BAR.

- L. J. Rusk, President.....Chippewa Falls.
- Gilbert M. Woodward.....La Crosse.
- A. L. Sanborn, Secretary.....Madison.
- S. N. Dickinson.....West Superior.
- W. D. Van Dyke.....Milwaukee.

SCHEDULE OF MEETINGS FOR 1899 AND 1900.

- At Milwaukee the 4th Tuesday of April and the 3d Tuesday of December.
- At Madison the 4th Tuesday of August.

STATE LIBRARY.

TRUSTEES EX-OFFICIO.

- John B. Cassoday.....Chief Justice Supreme Court.
- John B. Winslow.....Justice Supreme Court.
- Roujet D. Marshall.....Justice Supreme Court.
- Charles V. Bardeen.....Justice Supreme Court.
- Joshua E. Dodge.....Justice Supreme Court.
- Emmett R. Hicks.....Attorney General.

LIBRARIAN.

- John R. Berryman.....Madison.

MESSENGER.

- William H. Orvis.....Madison.

STATE BOARD OF HEALTH AND VITAL STATISTICS.

<i>Name.</i>	<i>Residence.</i>	<i>Term expires.</i>
Q. O. Sutherland, M. D.....	Janesville	1st Monday in Feb., 1900.
J. Henry McNeel, M. D.....	Fond du Lac.....	1st Monday in Feb., 1901.
Solon Marks, M. D.....	Milwaukee	1st Monday in Feb., 1902.
G. W. Harrison, M. D.	Ashland	1st Monday in Feb., 1903.
William F. Whyte, M. D.....	Watertown	1st Monday in Feb., 1904.
F. C. Suiter, M. D.....	La Crosse	1st Monday in Feb., 1905.
U. O. B. Wingate, M. D.....	Milwaukee	1st Monday in Feb., 1906.
Solon Marks, M. D.....	Milwaukee	President.
U. O. B. Wingate, M. D.....	Milwaukee	Secretary.

The State Board of Health was established by chapter 366, laws of 1876, and consists of seven members, one of whom is appointed annually by the governor, to serve for a period of seven years. The Board, however, elects its own officers, and its organic act provides that if the secretary is elected outside of the appointed members he becomes *ex-officio* a member of the Board, increasing the number of members to eight.

The Board meets in the months of January and June by legal requirement, and holds such other special meetings as are requested by members, or directed by the president. It has an annual appropriation of \$5,500.00 from which all expenses are paid, including all printing, except the printing of its biennial reports. No member of the Board receives any compensation for his services but the secretary, who is paid an annual salary which is fixed by the Board. The actual expenses of members when on duty are paid out of the appropriation.

The law by which the Board was established provides that it shall have a "general supervision of the interests of the health and life of the citizens of the state," and directs that "they shall make sanitary investigation and inquiries respecting the causes of disease, especially epidemics, the causes of mortality and the effects of localities, employments, conditions, habits and circumstances, and shall diffuse such information as they may deem proper among the people of the state." The law also gives to the Board an advisory relation to all local Boards of Health. Subsequent legislation has made the organization of such Boards obligatory in every town, village and city in the state, and has made it the duty of all physicians to report contagious diseases to such Boards, and of all such Boards to report to the State Board of Health relative to these diseases, and any other facts whenever required. During the year 1898, twelve hundred and forty-seven (1,247) of these local Boards reported their full organization to this Board in accordance with instructions, and through these Boards the State Board of Health has been able to reach nearly every locality in the state.

The Board has charge of all matters relating to general quarantine, and in emergency can make rules and regulations for the protection of the public health, which it is the duty of all local and general officers of the state to respect and enforce.

The Board invites correspondence and co-operation from all citizens of the state who are interested in the object for which it is labbing, to-wit: The prevention of disease, and the preservation of the health and lives of the people.

STATE BOARD OF PHARMACY.

<i>Name.</i>	<i>Residence.</i>	<i>Term expires.</i>
H. O. Frank.....	Milwaukee	1899
A. F. Menges.....	Madison	1900
D. A. Taylor.....	Stevens Point	1901
E. B. Heimstreet.....	Janesville	1902
H. G. Thompson.....	Marinette	1903

OFFICERS OF THE BOARD.

Herman O. Frank.....	President.
E. B. Heimstreet.....	Secretary.

The State Board of Pharmacy was established by chapter 167, of the laws of 1882, amended in 1885, 1887, 1895 and 1897. The Board consists of five members, who are appointed by the governor, for a term of five years each.

Members receive five dollars per day for actual service, the secretary receiving no per diem, but a salary. All salaries and expenses are paid from receipts of examination, and dues from the druggists of the state.

The law establishing the Board provides that it shall be the duty of the Board to examine all applications for registration, submitted in proper form; to grant certificates of registration to such persons as may be entitled to the same under provisions of the act; to cause the prosecution of all persons violating its provisions; to report annually to the governor and to the Wisconsin Pharmaceutical Association upon the condition of pharmacy in the state, which said report shall also furnish a record of the proceedings of said Board for the year, as well as the names of all pharmacists registered.

The Board holds meetings for examination of applicants and such other business as pertains to its duties, at least once in three months. Thirty days' notice of such meetings is required to be given.

None but registered pharmacists can conduct a drug store or pharmacy; they must be the principals and managers of the store in all its management; neither can they allow any one not registered to sell medicines or poisons, or dispense physicians' prescriptions, except under their direct supervision.

No examination can be had except at the regular advertised meeting of the Board. No questions or standing of applicants are given out to anyone except to secretaries of State Board.

Licentiates in pharmacy by examination with required standing, 80 per cent., in other states, are registered without further examination.

All pharmacists are required to pay a fee of one dollar per year registration; they are held responsible for quality of all drugs and chemicals or medicines sold or dispensed by them. The average expenses of the Board have been \$1,600.00 a year, which has been paid from its own treasury and no funds have ever been drawn from the state. There has been paid to the state, funds from fines amounting to over \$3,000, exclusive of costs, in some seventy cases.

There are in Wisconsin 1,349 full grade pharmacists and 337 assistants, and 825 drug stores in the state.

STATE BOARD OF DENTAL EXAMINERS.

<i>Name.</i>	<i>Residence.</i>	<i>Term expires.</i>
R. G. Richter, D. D. S.....	Milwaukee.....	May 2, 1899
C. C. Chittenden, D. D. S.....	Madison.....	May 2, 1900
W. H. Carson, D. D. S.....	Milwaukee.....	May 2, 1901
W. G. Oliver.....	Oconto.....	May 2, 1902
C. C. Wentworth.....	Milwaukee.....	May 2, 1903

OFFICERS OF BOARD.

R. G. Richter, D. D. S.....	Milwaukee	President.
W. H. Carson, D. D. S.....	Milwaukee	Secretary.

The State Board of Dental Examiners was organized under chapter 129, laws of 1885. The Board is appointed by the governor. The expenses of the Board are paid out of fees received.

The Board meets annually on the third Tuesday in July, at the place selected for meeting of Wisconsin State Dental Society, which place of meeting is selected by the society.

The following is a synopsis of the business of the Board since its organization :

Year ending.	Regis-tered.	Li-censed by di-ploma.	Li-censed by ex-amina-tions.	Appli-ca-tions.	Re-jected.	Prose-cu-tions.	Con-victions.	Meet-ings held
September 30, 1886	352	20	5	5	2
September 30, 1887	356	12	10	12	2	1	1	2
September 30, 1888	354	20	5	9	4	2	1	2
September 30, 1889	352	6	1	1	1
September 30, 1890	363	35	3	4	1	2	1	2
September 30, 1891	373	52	7	10	3	3	2	2
September 30, 1892	375	53	9	9	2	2	2
September 30, 1893	380	42	11	11	2
September 30, 1894	449	47	8	21	13	2
September 30, 1895	496	46	10	15	5	2
September 30, 1896	518	60	17	23	9	2
September 30, 1897	659	79	17	23	5	2	2	3
September 30, 1898	708	107	9	24	16	1	1	4

COMMISSIONERS OF FISHERIES.

<i>Name.</i>	<i>Residence.</i>	<i>Term expires.</i>
The Governor ex-officio.		
Edwin E. Bryant, President.....	Madison	April 1, 1899.
W. J. Starr.....	Eau Claire	April 1, 1905.
Calvert Spensley, Sec'y and Treas.....	Mineral Point	April 1, 1903.
James J. Hogan.....	La Crosse	April 1, 1901.
Henry D. Smith.....	Appleton	April 1, 1899.
Currie G. Bell.....	Bayfield	April 1, 1899.
James Nevins, Superintendent.....	Madison.	

The Wisconsin Fish Commission was established in 1874, and originally consisted of three members. The number was increased to seven in 1878, six appointed by the governor and the other being the governor ex-officio. It maintains two hatcheries, one at "Nine Springs," four and one-half miles from Madison, for the hatching of brook trout and California trout, one at Bayfield for hatching brook trout, lake trout and wall-eyed pike, and a station at Oshkosh for the hatching of wall-eyed pike and fish requiring water of a higher temperature. The work of the commission is supported by an annual appropriation of \$20,000. During the two years last past the following distribution of fry was made:

<i>Names of Species.</i>	<i>1897.</i>	<i>1898.</i>
Brook trout.....	1,949,000	1,902,500
Rainbow trout.....	1,191,000	1,155,000
Lake trout (fry).....	10,000,000	7,512,000
Lake trout (fingerlings).....	10,000
Whitefish.....	18,004,000	3,000,000
Wall-eyed pike.....	24,300,000	53,980,000
Muskallonge.....	11,000,000
Black bass.....	4,500	112,200
White bass.....	9,115	23,420
Totals.....	65,463,615	67,685,120

The commission has a car fitted expressly for the collection, transportation and distribution of fish and fry, which greatly facilitates its work. This car traveled in 1897, 18,725 miles, and in 1898, 21,449 miles.

The rapid increase in the fishing industries of the state renders the work of this commission of the highest importance. In 1895 there was taken from the Wisconsin waters of Lakes Michigan, Superior and Green Bay, 33,804,855 pounds of fish, and in 1896, 44,161,200. In 1894 the industry on these lakes employed property to the amount of \$929,670, and 1,500 persons.

The inland fisheries are becoming more valuable each year. It is impossible to state their exact worth or to approximate it with any degree of accuracy. Their value lies not alone in the amount of food produced, but to a greater extent in the fact that they are a drawing attraction to summer tourists who come into the state to spend their summers or vacations in fishing and other recreations and lavishly spend their money while here. Excellent fishing also induces the summer resorters of Wisconsin to stay within the boundaries of Wisconsin in their search for recreation. The amount of money left within our borders on this account must extend into the hundreds of thousands of dollars annually, and is constantly increasing.

Persons desiring fry to stock streams or lakes may obtain all requisite information as to the conditions and method of obtaining them from any of the commissioners or the superintendent.

DAIRY AND FOOD COMMISSION.

<i>Name.</i>	<i>Legal residence.</i>	<i>Nativity.</i>
COMMISSIONER.		
Henry C. Adams.....	Madison.....	Wisconsin.
ASSISTANT COMMISSIONER.		
W. W. Chadwick.....	Monroe.....	Wisconsin.
CHEMIST.		
A. S. Mitchell.....	Milwaukee.....	Wisconsin.
DAIRY INSPECTOR.		
Norton J. Field.....	Milwaukee.....	Wisconsin.
STENOGRAPHER AND CLERK.		
Florence Q. Norton.....	Madison.....	Wisconsin.
MESSENGER.		
John Scanlan.....	Menomonie.....	Wisconsin.

BANK EXAMINER'S OFFICE.

<i>Name.</i>	<i>Residence.</i>
Edward I. Kidd.....	Bank Examiner.....Prairie du Chien.
G. D. Bartz.....	Deputy Bank Examiner.....Wausau.
J. H. Rogers.....	Chief Clerk.....Milwaukee.
W. A. Richter.....	Clerk and Stenographer.....Milwaukee.
A. M. Beach.....	Messenger.....Prairie du Chien.

STATE TREASURY AGENT.

Ralph C. Vernon.....	Madison.....	Wisconsin.
----------------------	--------------	------------

STATE PENSION AGENT.

Col. E. B. Gray.....	Milwaukee.
----------------------	------------

STATE DRAUGHTSMAN.

Frank E. Noyes.....	Marinette.....	Wisconsin.
---------------------	----------------	------------

STATE FISH AND GAME WARDEN.

<i>Name.</i>	<i>Residence.</i>
James T. Ellarson.....	Wautoma.

STATE VETERINARIAN.

H. P. Clute	Marinette.
-------------------	------------

LUMBER INSPECTORS.

District No. 1.....	None	
District No. 2.....	Harry H. Simpson.....	La Crosse.
District No. 3.....	None	
District No. 4.....	H. M. Laursen.....	Shell Lake.
District No. 5.....	None	
District No. 6.....	D. L. McKay.....	Chippewa Falls.
District No. 7.....	None	
District No. 8.....	None	
District No. 9.....	James R. McKenzie.....	Alma.
District No. 10.....	Geo. H. Bartlett.....	Wausau.
District No. 11.....	J. M. Easton.....	Ashland.
District No. 12.....	None	
District No. 13.....	Timothy Atkinson	W. Superior.
District No. 14.....	H. C. Grout.....	Merrill.
District No. 15.....	None	
District No. 16.....	Moses Sarchet	Tomahawk.
District No. 17.....	D. H. Vaughn.....	Rhineland.

INSPECTORS OF ILLUMINATING OILS.

Giving the names of the deputy inspectors, with their post office address, and the boundaries of the districts assigned them as in force October 1st, 1898.

Inspector.	Post Office Address.	Territory Forming the Districts.
Dr. H. B. Tanner.	Kaukauna	State supervisor of oils.
A. P. Church	Antigo	Langlade county, and the towns on the Ashland division of the C. & N. W. Ry. in Shawano county from Antigo to Buckbee inclusive.
Dan Breen	Appleton	Outagamie county, except the city of Seymour, also the city of New London in Waupaca county.
M. J. Hart.....	Ashland	Ashland and Bayfield counties.
H. J. Hughes	Beaver Dam	Towns on the C. M. & St. P. Ry. from Randolph to Rubicon, inclusive, including Fox Lake and Burnett Junction.
Prof. E. G. Smith..	Beloit	South half of Rock county.
W. H. Nehls*.....	Benton	The towns of New Diggings, Elk Grove, Benton, Smelzer, Hazel Green, Shullsburg, White Oak Springs, Monticello, and Jamestown in La Fayette and Grant counties.
Nick Gruber	Black River Falls	Jackson county, except the towns of Garfield, Cleveland and Merrillan.
Jos. Miller	Burlington	Towns of East Troy, Spring Prairie and Lyons in Walworth county, towns of Waterford, Rochester and Burlington in Racine county, towns of Wheatland, Randall and Salem, in Kenosha county.
Fred. Hanson	Chetek	Barron, Washburn and Sawyer counties, and towns on the Soo Railway in Chippewa county.
W. H. Howieson...	Chippewa Falls ..	South half of Chippewa county, towns of Thorp, Withee and Hixon, in Clark county, and towns on Wis. Central railway in Dunn county.
Arthur K. Breed..	Chilton	Calumet county, including the village of Kiel in Manitowoc county.
Fred Lindemann ..	Delavan	Towns of Darien, Richmond, Delavan, Sugar Creek, Troy and LaFayette in Walworth county.
H. M. Orlady	Durand	Pepin county, and towns on Burlington Ry. in Buffalo county.
Geo. W. Williams..	Eau Claire	Eau Claire county except the town of Fairchild.
S. S. Lee	Evansville	The city of Janesville and towns on the C. & N. W. Ry. from Janesville to Evansville and Footville inclusive, all in Rock county.
Geo. H. Ferris.....	Fond du Lac	Fond du Lac county except the city of Ripon, the south half of Green Lake county, the towns of Chester, Le Roy, Lomira, Williamstown and Theresa in Dodge county.
S. T. Beattie	Florence	Florence county.
A. M. Anderson*...	Grantsburg	Burnett county.
J. H. Leonard	Green Bay	Brown, Kewaunee and Door counties, and the city of Seymour in Outagamie county.
Robert Dinsmore .	Hudson	St. Croix county. Towns on C. St. P., M. & O. Ry. in Pierce county.
C. Reible	Hurley	Iron county.
Johnson A. Jackson	Kenosha	Kenosha county, except the towns of Wheatland, Randall and Salem.
Wm. H. Luth	La Crosse	La Crosse county, Trempealeau county, except the northern tier of towns; all of the towns on the Burlington Ry. in Vernon county.
J. E. Nethercut.....	Lake Geneva	Towns of Geneva, Lynn, Bloomfield, and Walworth in Walworth county.

*See Appendix for changes.

INSPECTORS OF ILLUMINATING OILS — Continued.

Inspector.	Post Office Address.	Territory Forming the Districts.
R. J. McConnell*....	Madison	Dane county, except the towns of Mazomanie and Black Earth, towns on the C. & N. W. Ry. in Columbia county to Okee.
C. L. Newstrom....	Maiden Rock	Pierce county except the towns on the C., St. P., M. & O. Ry.
Richard Maguire*..	Manitowoc	Manitowoc county except the town of Kiel.
W. J. Suellohn*....	Marinette	Marinette county.
C. H. Doern	Marshfield	Wood county, and the towns on the Wis. Cen. Ry., from Marshfield to and including Medford, also Greenwood in Clark county, and the towns of Milan and Athens in Marathon county.
W. A. Scanlan	Menomonie	Dunn county, except the town on the Wis. Cen. Ry.
C. S. Stimers	Merrill	Lincoln county.
Geo. R. Francis... ..	Merriman	Towns on the C., St. P., M. & O. Ry. from Merriman to Mondovi inclusive, also town of Fairchild in Eau Claire county.
Kirke W. Tanner	Milton Jet	Towns of Fulton, Milton, and Lima in Rock county, also Whitewater in Walworth county, and Palmyra in Jefferson county.
Fred W. Kuth	Milwaukee	Milwaukee county.
B. T. Raymond*... ..	Monroe	Green county, also towns of Blanchard, Argyle, Fayette, Wiota, Darlington, Gratiot and Wayne in La Fayette county.
C. R. Roskie.....	Montello	Marquette, Adams and Waushara counties.
G. N. Huckins	Necedah	Necedah in Juneau county.
C. W. Johnson	Neenah	Cities of Neenah and Menasha in Winnebago county; towns on the Wis. Cen. Ry. from Neenah to Sheridan in Waupaca county inclusive.
Eli M. Wheaton	Neillsville	Clark county, except towns of Humbird and Greenwood, and northern tier of towns.
C. J. Francis	Oconto	Oconto county, also towns on C. & N. W. Ry. from Oconto to Clintonville inclusive.
A. A. Heald*.....	Osceola	Polk county.
W. H. Boyd.....	Oshkosh	Winnebago county, except the cities of Neenah and Menasha and the town of Nepeuskum.
M. Christianson	Phillips	Price county, and the towns of Westboro, Whittlesey and Chelsea in Taylor county.
John Fawcett*	Platteville	Towns on the C. & N. W. Ry. inclusive between Lancaster Jct., Barneveld, Lancaster, and Platteville. Towns on C. M. & St. P. Ry. inclusive between Platteville, Calamine and Mineral Point. Also towns on the Ill. Cen. Ry. in Iowa county. Also McCartney and Potosi on the Burlington Ry. All of the above in Grant, Iowa and La Fayette counties.
Chas. Mohr, Jr....	Portage	Columbia county, except the towns of Lodi and West Point.
Chas. F. Brewer... ..	Racine	Racine county, except the towns of Waterford, Rochester and Burlington.
M. W. Shafer	Rhineland	Oneda, Vilas and Forest counties.
Lee McMurtrey	Richland Center ..	Richland county.
C. W. Stewart	Ripon	Towns on the C. & N. W. Ry. from Ripon to Princeton inclusive, and towns on the C. M. & St. P. Ry. Ripon to Berlin, inclusive.

*See Appendix for changes.

INSPECTORS OF ILLUMINATING OILS — Continued.

Inspector.	Post Office Address.	Territory Forming the Districts.
I. C. Meyer.....	Sauk City	Towns on the C., M. & St. P. Ry. in Sauk, Dane and Iowa counties, from Prairie du Sac to Spring Green inclusive.
J. B. Stupfell	Sharon	Town of Sharon in Walworth county.
Geo. Sullivan*.....	Sheboygan	Sheboygan county.
T. L. McGlachlin ..	Stevens Point	Portage county, Waupaca county, except the towns on the Wis. Cen. Ry. and the city of New London.
C. J. Wells	Tomah	North half of Monroe county, Juneau county except the towns of Necedah, Plymouth and Wonewoc.
Jos. Omundson	Viroqua	Vernon county, except the western tier of towns. Also towns on the C., M. & St. P. Ry. from Viroqua Jct. south.
I. Wertheimer	Watertown	Jefferson county except the town of Palmyra; towns on the C. & N. W. Ry. from Watertown to Juneau.
T. H. Taylor	Waukesha	Towns on the C., M. & St. P. Ry. from Watertown to Elba.
Ed. Heimaun	Wausau	Waukesha county.
O. P. Vaughan	Wauzeka	Marathon county except the towns of Milan and Athens.
W. C. Bratz*.....	West Bend	Crawford county. Towns on the C., M. & St. P. Ry. from Prairie du Chien to and including Avoca; towns on the C. & N. W. Ry. from Woodman to Werlev. Towns on the Burlington Ry. in Grant county to Cassville inclusive.
John Diffor	West Superior	Washington and Ozaukee counties.
Jas. R. DeGarmo ..	Wonewoc	Douglas county.
		Towns on the C. & N. W. Ry. from Summit to Merrimack in Monroe Juneau and Sauk counties.

*See Appendix for changes.

APPENDIX.

Since October 1st, 1898, the following changes have taken place in the list of deputies and their districts:

Mr. W. H. Nehls of Benton has resigned and his territory been turned over to other inspectors as noted below.

Mr. A. M. Anderson of Grantsburg has resigned and Mr. A. E. Nelson of the same place appointed to the vacancy.

Mr. Rob't McConnell of Madison has resigned and Mr. John Curran of the same place appointed to fill the vacancy.

Mr. Richard Maguire of Manitowoc has resigned and Mr. A. A. Whitney of the same place appointed to fill the vacancy.

Mr. W. J. Suellohn of Marinette has resigned and Mr. Edward Peterson of the same place appointed to fill the vacancy.

The district presided over by Mr. B. T. Raymond of Monroe has been changed slightly so that it now reads, "Green County and Towns on Ill. Cen. Ry. in LaFayette County."

Mr. A. A. Heald of Osceola has resigned and Mr. S. C. Brown, whose post office address is St. Croix Falls, has been appointed in his place, "Polk Co."

Mr. Geo. Sullivan of Sheboygan has resigned and Mr. C. DeMasters of the same place appointed to fill the vacancy, and the district changed to read, "Sheboygan County only."

Mr. W. C. Bratz of West Bend has had his territory enlarged so that it now reads "Washington and Ozaukee Counties."

Mr. John Fawcett of Platteville has resigned and the territory in Grant, Iowa and LaFayette counties divided as follows:

Mr. Chas E. Stehl (Inspector), post office, Arthur, Grant Co. Territory, Tank stations at Platteville, Lancaster and Cuba City.

Mr. Thos. K. Mundy (Inspector), post office, Dodgeville, Iowa Co. Territory assigned, South half of Iowa county except Mineral Point; also tank stations of Montfort and Pennimore in Grant county.

Mr. James McGinty (Inspector), post office, Darlington, LaFayette County, Territory, LaFayette county except towns on the Ill. Cen. Ry., also Mineral Point in Iowa county.

MISCELLANEOUS STATE SOCIETIES.

The following associations and societies are not under the control of the state government, but are given here as a matter of information and reference. Some of them are encouraged by annual appropriations from the state, while the transactions of some of the associations are published by the state. The State Historical Society is the corporate trustee of the state; the governor, secretary of state and state treasurer are *ex-officio* members of its managing board; and vouchers for disbursements from its annual state appropriation are by law filed with the governor.

STATE HISTORICAL SOCIETY OF WISCONSIN.

John Johnston	Milwaukee	President.
Reuben G. Thwaites	Madison	Secretary and Supt.
Frank F. Proudfit.....	Madison	Treasurer.
Isaac S. Bradley.....	Madison	Librarian and Asst. Supt.
Minnie M. Oakley.....	Madison	Assistant Librarian.
Florence E. Baker, Emma H. Blair,		
Mary S. Foster, Emma A. Hawley,		
Annie A. Nunns, Georgiana R. Shel-		
don, Iva A. Welsh.....	Madison	Library Assistants.

The Historical Society of Wisconsin was originally organized by members of the territorial legislature, in October, 1846, with A. Hyatt Smith as president, and Thomas W. Sutherland as secretary. January 30, 1849, there was a reorganization, with Gov. Nelson Dewey as president, a list of vice-presidents covering all the counties of the state, and Increase A. Lapham as secretary. But for various reasons the society did not prosper during its earlier years, and a second reorganization, with a new constitution, was effected under an act of legislature approved March 4, 1853. This charter the society still works under, and since the annual meeting on the first Thursday in January, 1854, the growth of its influence and importance has been steady and rapid. At this meeting, Lyman C. Draper, then of Philadelphia, was chosen secretary. With conspicuous ability, he served the society for thirty-three years, until the annual meeting of January 6, 1887, when he declined re-election; he was then in his 72d year, and desirous of devoting his remaining days (he died August 26, 1891) to completing some individual literary work which he had long had in hand. At this annual meeting of January 6, 1887, Reuben G. Thwaites, who had been for two years previous the assistant secretary, succeeded Dr. Draper as the executive officer of the society, and the editor of its publications. Daniel S. Durrie became identified with the society in 1856, as librarian, remaining constantly in service until his death, August 31, 1892. He was succeeded by Isaac S. Bradley, who had been assistant librarian since April, 1875.

When Secretary Draper took direction of the society's fortunes, its library consisted of but fifty volumes and pamphlets; there was neither museum nor art gallery, and the institution was quartered in a corner of the secretary of state's

office. Today the society is domiciled in the south wing of the capitol, two floors being devoted to its now famous library, and another—partitioned into three halls—to its growing museum of ethnology, archaeology, and history, and its historical portrait gallery, in which are displayed oil portraits of over 200 distinguished Wisconsin pioneers and Indian chiefs. Its collection of relics of the War of Secession is large and interesting. About 50,000 persons visit the museum and portrait gallery annually, while the library attracts scholars and specialists from all parts of the union.

The library accessions number some 8,000 books and pamphlets per year. At present the shelves contain about 210,000 books and pamphlets, covering every department of American history, as well as taking a general sweep of English and continental history, and scientific development. The library is also particularly strong in genealogy, bound newspaper files, Shakespeariana, and sets of the periodicals indexed in "Poole." It has a notable collection of works by Wisconsin authors. Its collection of bound manuscripts numbers over 600 stout folio volumes, covering the frontier history of the Mississippi basin; and in Western history generally, no other library approaches this. It is of particular value as an aid to the students of the State University, who daily through the reading rooms and deem the ample facilities for original research there given them, as one of the most important advantages of student life at the capitol.

This flourishing institution ranks third in importance among American historical societies, and certainly it is the most important west of the Alleghanies; indeed, it is recognized by experts as in some respects the most active and enterprising of them all. It has done and is doing a noble work for Wisconsin—indeed for the entire west—by resurrecting and perpetuating the records of our development in its volumes of Wisconsin Historical Collections, fourteen in number, which contain practically all the materials now obtainable for the varied and romantic history of our commonwealth; by collecting and keeping up, abreast of the times, a library of Americana, which as to size and scope has but two rivals in this country, Harvard College and New York State Library, and they on the Atlantic slope; and by maintaining a museum and a portrait gallery which are of growing interest and educational value to the citizens of the state. The several publications of the society take high rank among men of letters everywhere, and are eagerly sought for by students of American history.

The society receives an annual appropriation of \$5,000, on condition that the sum shall be expended for the purposes of the society, and that the society shall hold all its present and future collections and property for the state, and shall not sell, mortgage, or dispose of, or remove from the capitol its collections without authority from the legislature; provided, that duplicates may be sold or exchanged for the benefit of the society. Upon moving into the new building, it will receive \$15,000 per annum. In addition to this annual appropriation, the officers of the society have collected, after twenty-four years of persistent efforts, by means of individual bequests, donations and membership dues, a binding fund of some \$29,000. An antiquarian fund is also well under way, to be devoted in due time to original historical investigation, or the purchase of rare manuscripts or other historic relics within the limits of the state. The Draper fund consisting of some \$6,000 worth of property, willed to the society by Dr. Draper, has been established; its income will be devoted to indexing and publishing the Draper Collection of early western manuscripts. Other special funds, particularly one for the purchase of accessions for the museum, are immediate needs.

A beautiful new fire-proof building is now being built at Madison for the society, by the state, in accordance with chapter 298 of the laws of 1895, as amended by chapters 237 and 293, laws of 1897. It is of Buff Bedford (Indiana) limestone, and promises to be by all means the finest building owned by the state. The society expects to move into its new quarters during the autumn of 1899.

WISCONSIN STATE BOARD OF AGRICULTURE.

President	T. L. Newton.....	Beaver Dam.
Vice-President	Geo. McKerrow.....	Sussex.
Secretary	John M. True.....	Baraboo.
Treasurer	<i>ex-officio</i> —J. O. Davidson.....	Madison.

MEMBERS OF BOARD.

At Large	Geo. Wylie.....	Leeds.
At Large	S. D. Hubbard	Mondovi.
1st District	H. A. Briggs	Elkhorn.
2d District	T. L. Newton	Beaver Dam.
3d District	Geo. G. Cox	Mineral Point.
4th District	B. B. Hopkins	Milwaukee.
5th District	George McKerrow	Sussex.
6th District	F. A. Huebner.....	Manitowoc.
7th District	Charles Linse	La Crosse.
8th District	C. G. Wilcox.....	De Pere.
9th District	David Wedgewood.....	Little Suamico.
10th District	John W. Thomas	Anson.

The Wisconsin State Board of Agriculture was created by act of the legislature of 1897, and consists of twelve members,—two from the state at large, and one from each congressional district of the state.

Members are appointed by the governor, for a term of three years, four members retiring annually, and not more than two-thirds of board can be of the same political party.

The secretary cannot be a member of the board, and the state treasurer is *ex-officio* treasurer of the board.

Members serve without compensation, being allowed only their actual expenses while in the performance of their duties.

A biennial report of the work of the board is submitted to the governor in each legislative year.

The first state fair under its auspices was held upon the grounds of the state in Milwaukee, Sept. 19-23, 1898. The office room assigned by the state to the board is in the west wing of capitol, upon the first floor.

STATE HORTICULTURAL SOCIETY.

Franklin Johnson	Baraboo	President.
O. W. Babcock.....	Omro	Vice-President.
A. J. Phillips.....	West Salem.....	Secretary.
R. J. Coe.....	Fort Atkinson.....	Treasurer.
Mrs. V. H. Campbell.....	Evansville	Corresponding Secretary.

WISCONSIN DAIRYMEN'S ASSOCIATION.

(Organized Feb. 15, 1872.)

OFFICERS.

H. C. Taylor.....	Orfordville	President.
G. W. Burchard.....	Fort Atkinson.....	Secretary.
H. K. Loomis.....	Sheboygan Falls.....	Treasurer.

Executive Board—Chester Hazen, Fond du Lac county; Stephen Faville, Dane county; H. C. Adams, Dane county; Prof. W. A. Henry, Dane county; W. D. Hoard, Jefferson county; C. H. Everett, Rock county; and the officers of the Association.

HOLSTEIN FRIESIAN BBEEDERS' ASSOCIATION OF WISCONSIN.

(Incorporated February 15, 1892.)

J. Rust	North Greenfield.....	President.
Fred. E. Harriman.....	Appleton	Secretary.
Fred. Ziegler	Apple Creek.....	Treasurer.

WISCONSIN SHORT-HORN BREEDERS' ASSOCIATION.

George Wylie	Leeds	President.
J. B. Kiser	Oregon	Vice-President.
Charles Lawrence	Danville	Vice-President.
H. B. Drake.....	Beaver Dam.....	Secretary and Treasurer.

Members of Executive Board—A. A. Arnold, Galesville, and D. H. Robertson, Morrisonville.

WISCONSIN JERSEY BREEDERS' ASSOCIATION.

George E. Bryant.....	Madison	President.
H. C. Taylor.....	Orfordville	Secretary.
E. F. Riley.....	Madison	Treasurer.

WISCONSIN SWINE BREEDERS' ASSOCIATION.

George Wylie	Leeds	President.
H. P. West.....	Fayetteville	Secretary.
E. E. Palmer.....	Springfield	Treasurer.

WISCONSIN SHEEP BREEDERS' AND WOOL GROWERS' ASSOCIATION.

J. N. Crawford.....	Mukwonago	President.
Andrew Kull	Lake Geneva.....	Vice-President.
H. J. Wilkinson.....	Whitewater	Secretary.
C. R. Gibbs.....	Whitewater	Corresponding Secretary.
W. H. Hardy.....	Genesee	Treasurer.

WISCONSIN STATE GRANGI

(Organized Oct. 23, 1872.)

II. E. Huxley.....	Neenah	Master.
S. C. Carr.....	Milton Junction.....	Lecturer.
A. C. Powers.....	Beloit	Secretary.
Thomas Dickson	Waneka	Treasurer.

Executive Committee—S. C. Carr, Milton Junction; II. A. Morgan, Pleasant Valley, and J. J. Myrick, Waneka.

STATE FORESTRY ASSOCIATION.

B. S. Hoxie.....	Evansville	President.
C. A. Hutchins.....	Beloit	Vice-President.
L. S. Cheney.....	Madison	Treasurer.
Ernst Bruncken	Milwaukee	Secretary.

Other members of executive committee—H. C. Putnam, Eau Claire; J. H. Stout, Menomonic.

WISCONSIN BEE-KEEPERS' ASSOCIATION.

Frank Wilcox	Mauston	President.
Jacob Hoffman	Monroe	Vice-President.
N. E. France	Platteville	Secretary.
II. Lathrop	Browntown	Treasurer.

State Inspector of Apiaries—N. E. France, Platteville.

WISCONSIN AUXILIARY OF THE NATIONAL DAIRY UNION.

W. D. Hoard.....	Fort Atkinson.....	President.
John W. Decker.....	Madison	Secretary.
A. C. Van Elston.....	Muscoda	Treasurer.

WISCONSIN STATE VETERINARY ASSOCIATION.

Dr. D. L. Roberts.....	Waukesha	President.
Dr. J. T. Roub.....	Monroe	Vice-President.
Dr. W. G. Clark.....	Marinette	Secretary.
Dr. Charles Schmidt	Dodgeville	Treasurer.

WISCONSIN CHEESE-MAKERS' ASSOCIATION.

J. A. Carswell.....	Lone Rock	President.
E. L. Aderhold.....	Neenah	Vice-President.
U. S. Baer.....	Madison	Secretary.
H. E. Austin.....	Homer	Treasurer.

BOARD OF DIRECTORS.

J. K. Powell.....	New Lisbon	1 year.
J. W. Decker.....	Madison	2 years.
Thomas Johnson	Boaz	3 years.

WISCONSIN FAIR MANAGERS' ASSOCIATION.

John M. True.....	Baraboo	President.
C. H. Harvey.....	Beaver Dam.....	Vice-President.
F. W. Harland.....	Waukesha	Vice-President.
J. P. Reeve.....	Sparta	Secretary and Treasurer.

BOARD OF DIRECTORS.

F. H. Nye.....	West Salem.....
Kennedy Scott	Rio.....
J. L. Kearney.....	Jefferson.....

This Association was organized in 1894, and consists of officers of the various fairs held in the state.

Its object is to gain the best methods of the management of fairs, and to accomplish this, it holds annual conventions for the discussion of topics relating to fairs, the proceedings of which are published. Its first and second meetings were held in Milwaukee, and later it has met in the state agricultural rooms in the capitol at Madison.

WISCONSIN LIBRARY ASSOCIATION.

Mrs. Charles S. Morris.....	Berlin	President.
Charles H. Lee.....	Racine	Vice-President.
Miss M. M. Oakley	Madison	Secretary.
Miss Nellie C. Silverthorn.....	Wausau	Treasurer.

STATE FREE LIBRARY COMMISSION.

MEMBERS OF THE COMMISSION.

<i>Names.</i>	<i>Residence.</i>	<i>Term expires.</i>
James H. Stout.....	Menomonie	1890.
Mrs. C. S. Morris.....	Berlin	1900.
Charles K. Adams.....	Madison	<i>ex-officio.</i>
L. D. Harvey.....	Milwaukee	<i>ex-officio.</i>
Reuben G. Thwaites	Madison	<i>ex-officio.</i>

OFFICERS OF THE COMMISSION.

James H. Stout.....	Menomonie	President.
Frank A. Hutchins	Madison	Secretary.
Miss L. E. Stearns.....	Milwaukee	Librarian.

The Wisconsin Free Library Commission was created by an act of the legislature of 1895. It consists of five members and its duties are to "give advice and counsel to all free libraries in the state and to all communities which may propose to establish them, as to the best means of establishing and administering such libraries, the selection of books, cataloging and other details of library management."

The Commission was organized December 3, 1895, and, although its means were very limited, it proved so useful that the legislature of 1897 gave it larger means and duties. It was reorganized, under the amended law, April 24, 1897. Since that time the secretary and librarian have devoted their full time to the work of the Commission. It has a permanent office in the capitol at Madison to which all official correspondence should be addressed and where all friends of libraries will be welcomed.

The Commission is not only willing but anxious to promote the free public library interests of Wisconsin and will cordially accept opportunities to give personal counsel and aid. It also invites information and suggestions from all friends of libraries.

The Commission issues a "Hand Book" which gives the text of the laws of the state relating to free public libraries, suggestions as to establishing, organizing and administering them and other useful information for members of library boards, librarians and others who are interested in libraries. It also issues a "Suggestive List of Books for Small Libraries," an illustrated report upon the "Free Traveling Libraries of Wisconsin," and other reports upon the various phases of library work which are undertaken in the state. Any of these pamphlets may be had upon application without cost.

During the past two years the growth and development of the libraries of Wisconsin have been so great as to attract attention throughout the nation. New free city and village libraries, supported by public taxation, have been founded in Algoma, Appleton, Baraboo, Cumberland, Durand, Hartland, Hillsboro, Kilbourn, Neillsville, North Freedom, North Milwaukee, Rhinelander, Rice Lake, Richland Center, Spring Green, Stevens Point, Thorp, Viroqua and Wausau. Libraries supported by individuals or associations have been turned over to the cities and adopted by them in Ashland, Lake Geneva, Sheboygan and Ripon, while wealthy individuals have given free libraries which they maintain to Mosinee and Tomahawk. Among the gifts and bequests which have been paid to public libraries during the same period are the following: the Harris bequest to Oshkosh, \$81,000; Hon. Philetus Sawyer to Oshkosh, \$25,000; the city of Oshkosh to its library, \$50,000; E. D. Smith to Menasha, a building and lot valued at \$22,000, and \$10,000 for endowment; Mrs. E. E. Vaughn to Ashland a business block and library valued at more than \$40,000; from the late J. J. Williams a bequest of \$5,000 to Beaver Dam; Mrs. Caroline Metcalf, \$15,000 to Milwaukee; August F. Uihlein, \$5,000, and the late Guido Hansen, \$1,000 to the same city; Jos. Dessert a building, lot and library costing over \$9,000 to Mosinee, and J. W. Lybrand, \$1,000 to Richland Center. Many other gifts in money,

ranging in amount from \$100 to \$1,000 were made to our libraries during the same period.

Early in January, 1899, Z. G. Simmons, of Kenosha, offered to give his home city and county a building and library that would cost \$100,000. In January and February, of the same year, free public libraries supported by taxation were established in Darlington, Reedsburg, Horicon, Fairchild, New Richmond, South Milwaukee, Colby and Kaukauna.

The Milwaukee public library has recently moved into a building, whose use it shares with the public museum, which cost about \$600,000, and the state is building a home for the libraries of the State Historical Society and State University which will cost nearly an equal amount. The E. D. Smith library building at Menasha has been completed at a cost of \$20,000, the Jos. Dessert library building at Mosinee has cost \$9,000, plans have been accepted at Oshkosh for a building that will cost \$50,000, and a building will be built by the city of Appleton for its library which will cost at least \$22,000.

The improvement in the work and character of our libraries has been as marked as the increase in their wealth. With but one exception the new libraries are proving real educational forces in their communities, while most of the old libraries have been brought to introduce modern methods.

No less striking has been the development of the free traveling library systems of the state. Two years ago Hon. J. H. Stout had 26 such libraries in Dunn county and J. D. Witter had 25 in Wood county. Now Mr. Stout has 37, Mr. Witter 34, the Free Library Commission 42, which go to all parts of the state, E. D. Smith has 15 which go out from Menasha, W. H. Bradley has four in northern Lincoln county, while the Women's Clubs of Berlin, Beloit, Green Bay, Marinette, Wausau, Merrill, La Crosse and Stevens Point, the Normal School at Platteville and the public libraries at Ashland and Chippewa Falls are the centers of other successful systems. In 1898 Jos. Dessert gave the Commission \$500 to buy traveling libraries for the farmers of the state.

In addition to its other work the Commission has collected and sent to its traveling library stations and to teachers in Northern and Central Wisconsin many thousands of popular magazines and children's periodicals. The latter are cheaply but substantially bound, and give both profit and pleasure to thousands of families whose opportunities of reading wholesome current literature have formerly been quite limited.

FREE CIRCULATING LIBRARIES.

Town.	Date of establishment.	City control.	No. of volumes.	Circulation in 1897.
Algoma.....	1898	1898		
Appleton.....	1897	1897	3,300	
Ashtland.....	1887	1898	4,500	25,000
Baraboo.....	1897	1897	1,489	
Bayfield.....			1,450	6,831
Beaver Dam.....	1894	1895	7,075	24,489
Belleville.....	1887	1893	1,728	3,687
Beloit.....	1895	1895	5,000	32,000
Berlin.....			1,700	7,945
Black River Falls.....	1868	1876	1,750	3,000
Brodhead.....	1889		780	
Chippewa Falls.....	1894	1894	3,889	23,499
Colby.....	1899	1899		
Cumberland.....	1898	1898	241	
Darlington.....	1899	1899		
De Pere.....	1875	1896	2,000	
Durand.....	1898	1898	600	
Fairchild.....	1899	1899		
Eau Claire.....	1876	1876	8,001	49,922
Edgerton.....			1,500	
Fond du Lac.....	1877	1877	15,200	40,000
Fort Atkinson.....	1892	1893	1,742	8,844
Grand Rapids.....	1850	1890	3,810	18,801
Green Bay.....		1889	5,700	46,415
Hartland.....	1897	1897	444	
Hayward.....		1887	2,250	6,000
Hillsboro.....	1898	1898		
Horicon.....	1899	1899		
Janesville.....		1884	12,000	39,471
Kaukauna.....	1899	1899		
Kenosha.....	1896		3,322	24,101
Kilbourn.....		1898	351	
La Crosse.....	1888		14,137	43,400
Lake Geneva.....	1896	1898	583	2,707
Madison.....	1853	1875	15,700	70,975
Marinette.....		1878	3,000	15,000
Menasha.....	1896	1897	1,708	11,459
Menomonie.....	1876	1888	2,996	7,000
Menomonie (Memorial).....	1899		6,167	25,103
Merrill.....	1891	1891	4,650	19,000
Milwaukee.....	1847	1878	103,393	416,863
Mineral Point.....	1893		2,412	
Monroe.....	1876		3,600	15,674
Mosinee.....	1898			
Neenah.....	1882	1884	6,750	21,832
Neillsville.....	1895	1897	1,150	10,920
New London.....	1894		1,250	3,500
New Richmond.....	1899	1899		
North Freedom.....	1898	1898		
North Milwaukee.....	1898	1898		
Oconomowoc.....	1893		2,550	1,100
Oshkosh.....		1895	5,067	55,640
Racine.....	1896	1896	4,850	
Reedsburg.....	1899	1899		
Rhineland.....	1898	1898	650	
Rice Lake.....	1897	1897	886	9,900
Richland Center.....	1898	1898		
Ripon.....	1885	1898	2,050	2,100
Shawano.....	1899	1899		
Sheboygan.....		1897	2,935	22,281
South Milwaukee.....	1899	1899		
Sparta.....	1861	1874	3,400	6,000
Spring Green.....	1897	1897	600	3,000
Stevens Point.....	1897	1897	2,400	
Superior.....		1889	11,675	39,774
Thorn.....	1898	1898	115	
Tomahawk.....	1897		300	
Two Rivers.....	1891	1893	2,000	6,481
Viroqua.....	1893	1898	600	
Washburn.....	1885	1891	1,300	6,000
Wausau.....	1897	1897	2,000	
Wauwatosa.....	1886	1898	2,700	8,600

LIBRARIES SUPPORTED WHOLLY OR IN PART BY THE STATE.

Name of Library.	City.	No. of Volumes.	Librarian.
State (law)	Madison	31,251	John R. Berryman.
State Historical Society	Madison	100,930	Isaac S. Bradley.
State University	Madison	54,030	Walter M. Smith.
Academy of Sciences, Arts and Letters	Madison	18,000	Wm. S. Marshall.
Normal School — Milwaukee.	Milwaukee	4,500	Miss Anne H. McNeil.
Normal School — Oshkosh ..	Oshkosh	5,356	Miss Anna G. Hubbard.
Normal School — Platteville.	Platteville	5,600	Miss Bee A. Gardner.
Normal School — River Falls.	River Falls	9,000	Miss Lillian Currier.
Normal School — Stevens Pt.	Stevens Point	5,000	Miss Elizabeth P. Simpson.
Normal School — Superior ..	West Superior	3,000	Miss Mary F. Carpenter.
Normal School — Whitewater	Whitewater	4,450	Miss Elizabeth P. Swan.
Industrial School for Boys ..	Waukesha	505	J. K. McGregor.
Industrial School for Girls ..	Milwaukee	575	
Northern Hospital for the In- sane	Oshkosh	3,500	
State Hospital for the Insane	Madison	3,000	
School for the Blind	Janesville	3,026	
School for the Deaf	Delavan	2,400	
State Prison	Waupun	1,150	
Veterans' Home	Waupaca	937	W. O. Fisher.
State Reformatory	Green Bay		J. E. Heg.

COLLEGE OR ACADEMY LIBRARIES.

Name of Institution.	City or village.	Number of volumes.	Librarian.
Lawrence University	Appleton	15,124	Miss Zelia A. Smith.
North Wisconsin Academy	Ashland	700	Theodore Lathrop.
Wayland Academy	Beaver Dam	1,200	Hoimer Vosburgh.
Beloit College	Beloit	24,000	Charles A. Bacon.
St. John's Military Academy ..	Delafield	1,500	
Mission House	Herman	6,000	J. W. Grosshuesch.
Hillside Home	Hillside	2,500	
Milton College	Milton	5,300	Edwin Shaw.
Concordia College	Milwaukee	3,540	O. Hattstaedt.
German-English Academy	Milwaukee	1,243	
Marquette College	Milwaukee	10,070	Victor Putten.
Milwaukee Academy	Milwaukee	800	
National German-American Teachers' Seminary	Milwaukee	1,350	Max Griebisch.
St. Lawrence College	Mt. Calvary	2,000	B. Mueller.
Mt. Horeb Academy	Mt. Horeb	200	
Nashotah House	Nashotah	10,000	
Sacred Heart College	Prairie du Chien	6,000	P. Mathias.
Racine College	Racine	10,000	Arthur Piper.
Home School	Racine	4,000	
St. Catharine's Academy	Racine	3,025	
Ripon College	Ripon	10,000	C. D. Marsh.
Catholic Normal School and Pio Nono College	St. Francis	1,852	
St. Clara Female Academy	Sinsinawa	3,000	
Stoughton Academy	Stoughton	700	
Northwestern University	Watertown	620	
Sacred Heart College	Watertown	1,500	
Carroll College	Waukesha	1,000	M. E. James.

WISCONSIN TEACHERS' ASSOCIATION.

OFFICERS FOR 1899.

President—John T. Flavin, Watertown.

Secretary—H. A. Whipple, Whitewater.

Treasurer—W. L. Morrison, Merrill.

Vice-Presidents—W. H. Elson, West Superior; Fannie Holcomb, Milwaukee; R. C. Ramsey, Peshtigo.

Members of the Executive Committee—Rose C. Swart, Oshkosh; Chas. F. Taylor, Wauwatosa; G. H. Hubbard, Madison; B. H. Jackson, Ashland, and G. Sims, River Falls.

This association was organized in 1853, and incorporated by legislative enactment in 1855. Its purpose is the mutual improvement of its members and the promotion of popular education throughout the state.

Since its organization this association has held forty-six annual, and since 1867, twenty-four semi-annual sessions. The annual sessions were held in July at a place determined upon by a committee of the association.

In 1880 the plan of holding two sessions was abandoned, and the time of the regular sessions was changed to December. The object of this change was to encourage the formation of section meetings. This change has resulted in the organization of four auxiliary State Teachers' Associations—a Southeastern, a Southwestern, a Northeastern and Northwestern, which associations now hold annual meetings in their respective sections of the state.

The State University, the normal schools, and the various colleges of the state, are largely represented in the work of the association by the members of their faculties. A considerable number of city and county superintendents, as well as high school and graded school teachers, are actively identified with it.

The membership fees are one dollar per annum for gentlemen, and fifty cents for ladies.

Though entirely non-partisan, the association has exercised much influence in shaping state legislation upon educational matters. Its deliberations consist mainly in the discussion of practical questions relating to school organization and management and methods of instruction. Some of the papers read before the association are published in the Wisconsin Journal of Education, which is the joint organ of the association and of the state department of public instruction. The Journal was originally edited under the direction of the association by a committee and editor directed to perform that duty. Subsequently it was published and edited by the state superintendent and his assistant. In the year 1885 the ownership of the Journal was transferred to the association, and it was placed under the editorial and business management of Dr. J. W. Stearns, professor of philosophy and pedagogy in the State University. In 1891 the Midland School Journal, published in Madison, was combined with the Wisconsin Journal of Education, which is now controlled and edited by J. W. Stearns and A. O. Wright. By the state law "each school district clerk and each town clerk or secretary of a town board of directors, may subscribe annually for one copy of the Wisconsin Journal of Education to be paid for by the district or town respectively, out of the school money."

Mr. F. Roth, of the United States Department of Agriculture, prepared for the Survey an account of the forests of the state, in 1897, and during the past season Prof. L. S. Cheney of the State University has been engaged in preparing a report on the forest trees of the state. Prof. G. L. Collie of Beloit, Prof. D. P. Nicholson of Appleton, and Prof. R. D. Salisbury of Chicago have been engaged in preparing reports on the physical geography of certain portions of the state.

The study of the lakes of the state with reference to their availability as sources of water supply and for the cultivation of fish, has been begun by the preparation of maps showing the depth of the water in the more important lakes of the southern and eastern parts of the state. More than fifty lakes, from Waupaca on the north to Lake Geneva on the south, have been carefully investigated by the Survey. This work is under the charge of Prof. L. S. Smith, of Madison. Prof. C. Dwight Marsh, of Ripon, and Professor E. A. Birge, of the State University, have been engaged in the study of the lower animal and plant life of these lakes and in investigating the temperature of their waters.

The publications of the Survey are entitled bulletins and are issued in three series:

I. Economic Bulletins, which deal with the natural resources of the state. Two of these have been published:

1. On the Forestry Conditions of Northern Wisconsin, by Filibert Roth, of the United States Department of Agriculture.
2. The Building and Ornamental Stones of Wisconsin, by E. R. Buckley. This is the most important publication of the Survey.

II. Scientific Bulletins, whose contents are of scientific rather than of economic importance. Of these two have been published:

1. The Instincts and Habits of the Solitary Wasps, by G. W. and E. G. Peckham.
2. The Igneous Rocks of the Fox River Valley, by S. Weidman.

III. Educational Bulletins. This series is designed especially for use in the schools. No bulletin in this series has as yet appeared. One is completed and is now ready for the printer. It is a paper of great scientific interest as well as of educational value. It is entitled:

1. Geography and Surface Geology of the Devils Lake Region, by R. D. Salisbury and W. W. Atwood.

Two other bulletins of this series are in preparation:

2. The Physical Geography of Southern Wisconsin, by G. L. Collie, Beloit, and
3. The Forest Trees of Wisconsin, by L. S. Cheney, Madison.

Besides these bulletins, the Survey has also issued hydrographic maps showing the depth of water in the principal lakes in the southern and eastern parts of the state. Maps have been issued covering the Chain of Lakes, Waupaca; the Oconomowoc-Waukesha lake district; lake Beulah and adjacent lakes; the Lauderdale lakes and Delavan lake; lake Geneva; Elkhorn lake. A map of lake Mendota is nearly prepared and will soon be issued. Besides the bulletins named above, others are in preparation and will be issued during the coming year.

Correspondence relating to the Survey should be addressed to

E. A. BIRGE, Director,
Madison, Wis.

WISCONSIN PRESS ASSOCIATION.

PRESIDENT.

M. P. Rindlaub.....Platteville Witness.

SECRETARY.

O. F. Roessler..... Jefferson Banner.

TREASURER.

Mrs. Flora B. Ginty.....Chippewa Falls Herald.

VICE-PRESIDENTS.

First District—James W. Wilmarth..... Janesville Gazette.

Second—Roger M. Andrews.....The State, Madison.

Third—T. K. Dunn..... Elroy Tribune.

Fourth—John G. Gregory..... Milwaukee Wisconsin.

Fifth—W. H. Burk..... Sheboygan Telegram.

Sixth—L. W. Chapman..... Plainfield Sun.

Seventh—W. L. Osborne..... La Crosse Republican and Leader.

Eighth—Hattie B. Mayberg

Ninth—Stanley Lathrop

Tenth—E. N. Bowers.....Rice Lake Chronotype.

EXECUTIVE COMMITTEE.

H. W. MeyerAppleton Volksfreund.

H. M. Youmans Waukesha Freeman.

John Nagle Manitowoc Phot.

Edwin HurlbutOconomowoc Free Press.

George CrawfordMineral Point Democrat.

STATE BOARD OF ARBITRATION AND CONCILIATION.

Thomas WadellMilwaukee.

R. H. Edwards.....Oshkosh.

George E. Willott.....Madison

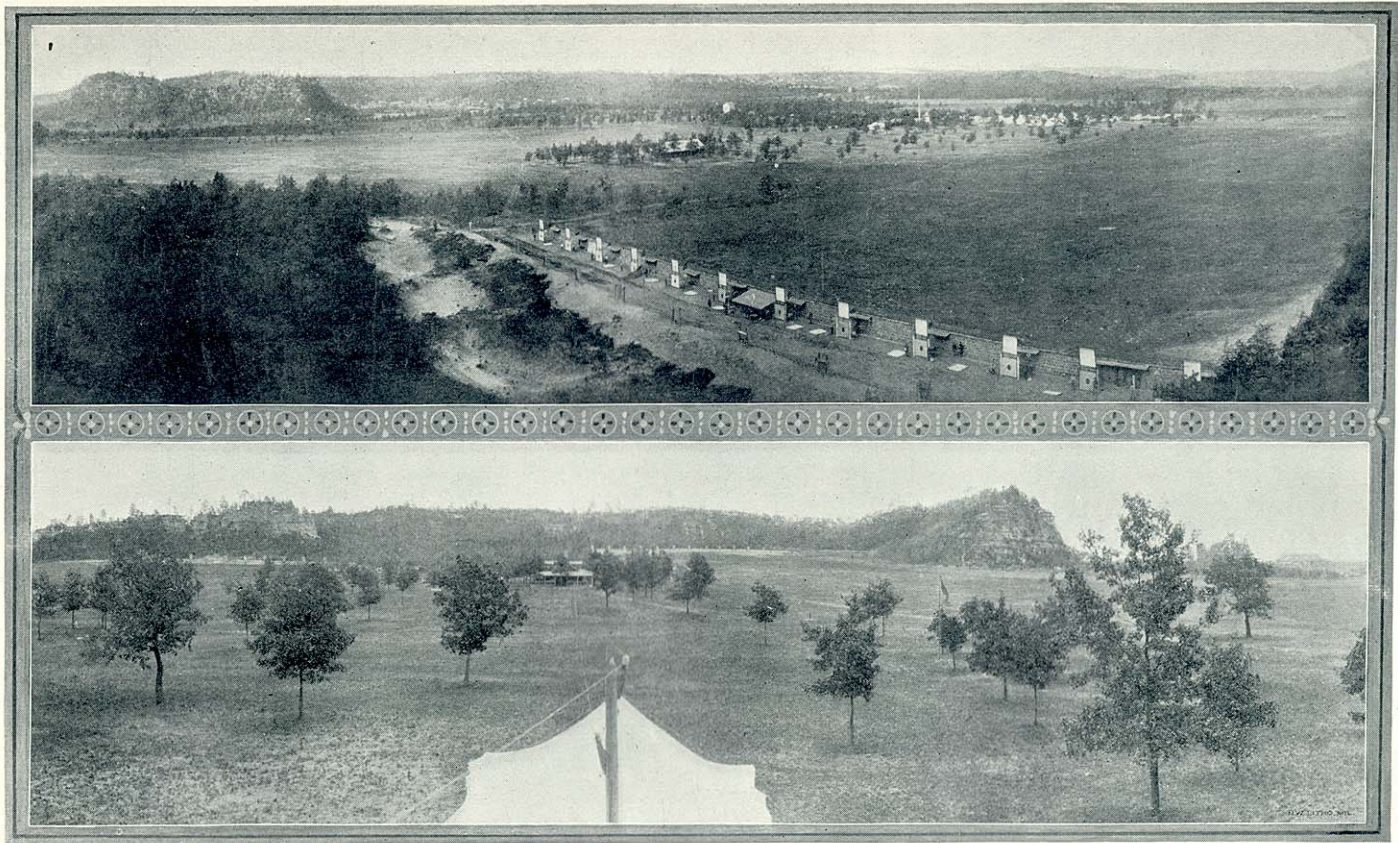

WISCONSIN MILITARY RESERVATION, NEAR CAMP DOUGLAS.



WISCONSIN NATIONAL GUARD.

COMMANDER-IN-CHIEF AND STAFF.

Office.	Rank.	Name.	Residence.	Appointed.
Commander-in-Chief	Governor....	Edward Scofield....	Oconto.....	Jan. 4, 1897
Adjutant and Inspector General.....	Brig. Gen....	Chas. R. Boardman.	Oshkosh....	Jan. 4, 1897
Asst. Adjutant General.....	Colonel.....	Worthie H. Patton..	Oshkosh....	Jan. 7, 1895
Surgeon General.....	Brig. Gen....	John B. Edwards...	Mauston....	Jan. 2, 1899
Quartermaster and Commissary Gen'l	Brig. Gen....	Albert Soliday.....	Watertown..	Jan. 2, 1899
Asst. Quartermaster General.....	Colonel.....	Allan F. Caldwell...	Whitewater..	Jan. 7, 1895
Asst. Quartermaster and acting ordnance officer.....	Major.....	Charles R. Williams	Milwaukee...	June 1, 1893
Gen. Insp. of Small Arms Practice.....	Colonel.....	George Graham.....	Tomah.....	Jan. 7, 1895
Military Secretary..	Colonel.....	Wm. J. Anderson....	Milwaukee... Jan. 7, 1895	
Aide-de-camp.....	Colonel.....	Wm. J. Boyle.....	Milwaukee... Jan. 31, 1893	
Aide-de-camp.....	Colonel.....	Wm. C. Brumder....	Milwaukee... Jan. 7, 1895	
Aide-de-camp.....	Colonel.....	S. W. Hollister....	Oshkosh.... May 24, 1895	
Aide-de-camp.....	Colonel.....	Arthur C. Keyes....	Oshkosh.... Feb. 17, 1896	
Aide-de-camp.....	Colonel.....	Wm. C. Ginty.....	Chipp'wa Fls. Jan. 4, 1897	
Aide-de-camp.....	Colonel.....	Harry H. Coleman..	Milwaukee... Jan. 4, 1897	
Aide-de-camp.....	Colonel.....	Wm. H. Young.....	Oconto..... Jan. 4, 1897	
Aide-de-camp.....	Colonel.....	William M. Farr....	Kenosha.... Mar. 9, 1897	
Aide-de-camp.....	Colonel.....	Benjamin H. Dally..	Milwaukee... Oct. 8, 1898	
Aide-de-camp.....	Colonel.....	Albert H. Hollister..	Madison.... Jan. 2, 1899	
Aide-de-camp.....	Colonel.....	David F. Powell....	La Crosse... Jan. 2, 1899	

MEDICAL DEPARTMENT.

Office.	Rank.	Name.	Residence.	Appointed.
Surgeon General.....	Brig. Gen. ...	John B. Edwards....	Mauston....	Jan. 2, 1899
Assistant Surgeon, Bat. A, 1st L. Art..	Captain.....	Ralph Chandler....	Milwaukee... Jan. 26, 1893	
Assistant Surgeon, Troop A, 1st Cav...	Captain.....	Wm. J. Cronyn.....	Milwaukee... Jan. 23, 1895	

Troop "A," 1st Cavalry.

Organized April 27, 1880. Station, Milwaukee.

Captain.....	William J. Grant.....	Milwaukee....	Feb. 4, 1895
First Lieutenant.....	William H. Halsey.....	Milwaukee....	Nov. 10, 1893
Second Lieutenant.....	Robert W. Mueller.....	Milwaukee....	Dec. 27, 1894

Battery "A," 1st Light Artillery.

Organized May 11, 1835. Station, Milwaukee.

Captain.....	C. F. Ludington.....	Milwaukee....	Oct. 18, 1898
First Lieutenant.....	G. H. Kennedy.....	Milwaukee... Oct. 24, 1898	
First Lieutenant.....	Guy D. Armitage.....	Milwaukee.... Oct. 18, 1893	
Second Lieutenant.....	H. J. Murphy.....	Milwaukee.... Oct. 18, 1898	

COMPANIES AND COMPANY OFFICERS.

First Regiment of Infantry.

Co.	Organized.	Re-organized.	Location.	Strength Feb. 1, 1899.	Captains.	First Lieutenants.	Second Lieutenants.
B	April 25, 1889.....	Dec. 9, 1898	Fort Atkinson.....	67	Edgar J. Gibson.....	Fred Glazier.....	Clarence Aspinwall.
C	July 7, 1877.....	Nov. 23, 1898	Whitewater.....	63	Frank-B. Goodhue.....	Edward T. Weyher.....	Chas. E. Johnson.
E	August 31, 1877.....	Dec. 19, 1898	Benoit.....	64	Harvey R. Yeakel.....	Fred Y. Hart.....	Robert C. Maltpross.
G	March 24, 1875.....	Dec. 22, 1898	Madison.....	68	Henry W. Quentmeyer..	Henry C. Baker.....	John P. Joachim.
H	March 30, 1882.....	Nov. 29, 1898	Monroe.....	55	Mathias C. Durst.....	Arthur Musselman.....	Fred O. Phillips.

Second Regiment of Infantry.

A	September 25, 1889.	Dec. 20, 1898	Marshfield.....	67	Anton C. Martin.....	Alphonsus Sutor.....	Otto Meyer.
B	March 25, 1876.....	Dec. 17, 1898	Oshkosh.....	66	E. W. Paine.....	Henry Tyriver.....	Jos. Blau.
C	November 4, 1877...	Dec. 19, 1898	Sheboygan.....	54	Chas. Bodemer.....	Herman Olson.....	Otto Burkhardt.
D	March 28, 1876.....	Dec. 15, 1898	Ripon.....	56	James E. Reagan.....	Frank J. Graham.....	Thos. B. Temple.
E	April 7, 1880.....		Fond du Lac.....	61	Emil C. Plonsky.....	Wm. J. F. Seeve.....	Jos. W. Dittmar.
F	April 8, 1880.....	Dec. 28, 1898	Oshkosh.....	57	Ulysses G. Carl.....	Chas. W. Boelter.....	Emil F. Kraning.
G	October 27, 1881.....	Dec. 11, 1898	Appleton.....	52	Maurice S. Peerenboom	Wm. H. Zuehlke.....	Clarence Peterman.
H	December 29, 1881.	Dec. 16, 1898	Manitowoc.....	56	Norman A. Knudson....	Aug. F. Stahl.....	Frank M. Mulvaney.
I	May 1, 1839.....	Dec. 13, 1898	Marinette.....	51	Joshua Hodgias.....	Chas. J. McCrory.....	Geo. X. Disch.
K	October 4, 1880.....	Dec. 26, 1898	Beaver Dam.....	61	Philip J. Ziuk.....	Wm. Bearder.....	Arthur Tibbitts.
M	May 2, 1889.....	Nov. 23, 1898	Oconto.....	68	Wilbur M. Lee.....	Wm. B. Hall.....	Albert J. Cummings.

Fourth Regiment of Infantry.

A	January 23, 1869...	Dec. 6, 1898	Milwaukee.....	60	John F. Manion.....	Chas. H. Tucker.....	John J. Foley.....
B	August, 24, 1877...	Dec. 12, 1898	Milwaukee.....	51	Thaddeus Wild.....	Peter Piasecki.....	Ladislaus Cerszynski..

Fifth Regiment of Infantry.

A	July 27, 1898.....		Rice Lake.....	68	Edward K. Brayton....	Chas. J. Beecher.....	Victor H. Paradis.
B	July 25, 1898.....		Eau Claire.....	63	Otto H. Kitzman.....	Karl A. Frank.....	August Wuerck.
C	July 28, 1898.....		Milwaukee.....	61	Emil wilde.....	Adolph Patzer.....	Frank Mesko.
D	July 23, 1893.....		Ashland.....	57	David J. Mowatt.....	Daniel E. Richter.....	Irwin P. Garnich.

Fifth Regiment of Infantry—Continued.

Co.	Organized.	Located.	Strength Feb. 1, 1899.	Captains.	First Lieutenants.	Second Lieutenants.
E	Aug. 12, 1898.....	Kenosha	65	Wm. W. Miller.....	Frank E. McCordy.....	Harry B. Thomas.
F	July 25, 1898.....	Roadsburg.....	66	Wm. A. Wyse.....	Wm. L. Burdick.....	Albert H. Clark.
G	Aug. 1, 1898.....	Milwaukee.....	68	Chas. E. Curtis.....	Harry B. Grant.....	Chas. H. Korman.....
H	July 30, 1898.....	Rhineland.....	66	Edward O. Brown.....	David H. Walker.....	Thos. F. Brennan.
I	July 26, 1898.....	Chippewa Falls.....	60	Wm. G. Hartwell.....	Earle B. Chinn.....	John Wiley.
K	July 28, 1898.....	Waupaca.....	58	Chas. S. DeVoin.....	Adolph O. Hale.....	Fay M. Patterson.
L	July 25, 1898.....	Pt. Washington.....	67	Chas. D. Towsley.....	W. H. Bolens.....	Alvin M. Krause.
M	July 27, 1898.....	Oconomowoc.....	67	Karl L. Froding.....	John-B. Lyke.....	Arthur C. Tuttle.
	Troop A, 1st Cavalry	64	William J. Grant.....	William H. Halsey.....	Robert W. Mueller.
	Battery A, 1st Lt. Artillery.....	70	Chas. F. Ludington.....	Geo. H. Kennedy.....	Harry J. Murphy.
	General Staff.....	18		Guy D. Armitage.....	
	Medical Staff.....	3			
	Field and Staff Officers.....				
	Musicians.....				
	Total strength of Militia.....	2,016			

NOTE.—The Wisconsin National Guard is in the process of re-organization.

OFFICERS OF AGRICULTURAL SOCIETIES IN WISCONSIN.

The location of the fair is in every case (except where otherwise noted) the same as secretary's address.

COUNTIES	Name of Society.	President.	Secretary.	Postoffice address of Secretary.	Treasurer.
Adams	Adams County Agricultural Society	S. W. Pierce	D. McGregor	Friendship	G. W. Waterman.
Ashland	Ashland County Agricultural Society	John J. McGeehan	R. F. Spencer	Ashland	John A. Watson.
Barron	Barron County Agricultural Society	W. W. Flinn	Jos. E. Cartright	Chetek	W. A. Kent.
	Cumberland Agr. and Driving Park Assn.	S. H. Waterman	H. S. Comstock	Cumberland	H. C. Doolittle.
Bayfield	*Bayfield County Agricultural Society	K. G. Staples	Byron Kipley	Iron River	A. A. Hobbe.
Brown	*Brown County Fair and Park Association	H. Hagemeister	D. W. Flatley	Green Bay	T. Joannes.
Buffalo	Buffalo County Agricultural Society	A. J. Walker	W. H. Smith	Mondovi	L. A. Merritt.
Burnett	Burnett County Agricultural Society	Peter Anderson	And. A. Anderson	Grantsburg	Canute Olson.
Calumet	Calumet County Agricultural Society	Tjork Oesan	Geo. D. Breed	Chilton	Winfield S. Lloyd.
Chippewa	Chippewa County Agricultural Society	Alex McLaren	Jesse R. Sharp	Chippewa Falls	C. A. Hayes.
	Northwestern Wisconsin Agr. and Indus. Soc.	James H. Agen	M. S. Bailey	Chippewa Falls	E. E. Wiley.
Clark	Clark County Agricultural Society	E. D. Webster	H. H. Heath	Neillsville	G. L. Redmond.
Columbia	Columbia County Agricultural Society	George Bain	Kennedy Scott	Rio	J. M. Bushnell.
	Lodi Union Agricultural Society	Job Mills	A. H. Hindes	Lodi	A. R. Reynolds.
Crawford	Crawford County Agricultural Society	Charles Iverson	Andrew B. Withee.	Seneca	Robert Morris.
Dane	Dane County Agricultural Society	S. L. Sheldon	Carl Suhr	Madison	Daniel Bechtel.
Dodge	Dodge County Fair Association	E. E. Williams	C. W. Harvey	Beaver Dam	H. B. Drake.
Douglas	Douglas County Agricultural Society	Fred M. Williams	W. H. Webb	West Superior	Harry Rogers.
Dunn	Dunn County Agricultural Society	F. A. Vasey	R. W. Cronk	Louisville	J. B. Chickering
Eau Claire	Eau Claire County Agricultural Society	S. D. Smith	E. W. Plummer	Augusta	Solon Barber.
Fond du Lac	*Kite Park Fair Association	Dr. T. F. Mayham	H. D. Mookle	Fond du Lac	C. L. Handt.
Forest	Forest County Agricultural Society	J. W. Hawes	Samuel Shaw	Crandon	W. W. Waite.
Grant	Grant County Agricultural Society	Delas Abrams	G. B. Wheeler	Lancaster	Richard Meyer, Jr.
	Boscobel Agr. and Driving Park Association.	L. B. Ruk	P. C. Muffey	Boscobel	F. B. Sarles.
	Fennimore Fair and Driving Park Association.	William Rogers	John Rogers	Fennimore	J. W. Varrell.
	Blake's Prairie Agricultural Society	John Carey	Frank H. Snook	Bloomington.	H. C. Enke.
Green	Green County Agricultural Society	R. A. Etter	Chas. M. Willis	Monroe	Andrew Lewis.
Green Lake	Berlin Industrial and Agricultural Society	Chas. S. Morris	W. J. Davay	Berlin	Herman W. Tennur.
Iowa	Iowa County Agricultural Society	W. V. Powell	W. H. Bennett	Dodgeville	W. E. Williams.
	Southwestern Wisconsin Fair.	George G. Cox	Frank H. Bennett	Mineral Point	P. Allen, Jr.
Jackson	Jackson County Agricultural Society	J. A. Bailey	E. L. Ormsby	Black River Falls	S. N. Sandahl.
	Merrillan Agr. and Driving Park Association.	J. S. Trow	C. H. Dates	Merrillan	M. P. Cannon.
Jefferson	Jefferson County Agricultural Society	R. J. Washburne	J. L. Kearney	Jefferson	F. P. Kispert.
Juneau	Juneau County Agricultural Society	A. C. Plummer	I. C. Baldwin	Mauston	F. M. Adler.
Kewaunee	Kewaunee County Agricultural Society	Charles Lutien	James Murphy	Carlton	H. R. Erichsen.
La Crosse	La Crosse County Agricultural Society	Ira Richardson	F. H. A. Nye	West Salem	C. H. Hawkins.

La Crosse	La Crosse Inter State Fair Association	John Dengler	C. S. Van Auken	La Crosse	T. H. Spence
Lafayette	Lafayette County Agricultural Society	George F. West	W. E. Collins	Darlington	M. H. Michaelson.
Langlade	Langlade County Agricultural Society	J. M. Bemis	A. B. Hanks	Antigo	C. S. Seycom.
Lincoln	Lincoln County Agricultural Society	John N. Colter	John W. Bruce	Merrill	John F. Clark.
Manitowoc	Industrial Association of Manitowoc County	Christ Muth	Dr. E. R. Flack	Manitowoc	C. F. Fechter.
Marathon	Marathon County Agricultural Society	S. M. Quaw	L. K. Wright	Gausau	Gustav Mueller.
Marquette	Marquette County Agricultural Society	John S. Cant	Chas. E. King	Westfield	S. A. Laing.
Milwaukee	Wisconsin State Agricultural Society	S. D. Hubbard	T. J. Fleming	North Greenfield	M. R. Doyon.
Monroe	Eastern Monroe County Agricultural Society	M. L. Hineman	H. J. Skinner	Tomah	W. W. Warren.
	Sparta Driving and Agricultural Society	F. W. Swartout	J. B. Roove	Sparta	J. B. Reeve.
Oneida	Oneida County Agricultural Society	John C. Curran	W. C. Ogdon	Rhineland	B. R. Lewis.
Outagamie	Outagamie County Agricultural Society	Henry M. Culbertson	H. T. Buck	Hortonville	A. L. Murphy.
	Fox River Fair and Driving Association	Humphrey Pierce	M. F. Barbeau	Appleton	John J. Sherman.
	Seymour Fair and Driving Association	Peter Tubbs	H. J. Van Varen	Seymour	Wm. Michelstetter.
Ozaukee	Ozaukee County Agricultural Society	W. H. Rintelman	Jacob Dietrich	Cedarburg	L. E. Schroeder.
Pepin	Pepin County Agricultural Society	J. J. Morgan	W. H. Huntington	Durand	W. B. Smith.
Pierce	Pierce County Agricultural Society	J. W. Hancock	E. S. Doolittle	Ellsworth	H. R. Huber.
Polk	Polk County Fair Society	T. H. Thompson	Geo. H. Ely	St. Croix Falls	Harry D. Baker.
Portage	Portage County Agricultural Society	A. G. Cate	A. J. Smith	Amherst	J. C. Webster.
	Central Wisconsin Agricultural, Mechanical and Scientific Association				
Price	Price County Agricultural Society	M. A. Thayer	George E. Oster	Stevens Point	
Richland	Richland County Agricultural Society	H. M. Boek	G. H. Chamberlain	Phillips	Miss Clara Jackson.
Rock	Rock County Agricultural Society		W. F. J. Fogo	Richland Center	J. M. Keyes.
St. Croix	New Richmond Park Ass'n and Agr. Society	O. J. Williams	D. W. Watt	Janesville	
	St. Croix County Agricultural Society	T. E. Ezbert	J. A. Hughes	Richmond	J. W. McCoy.
Sauk	Sauk County Agricultural Society	Henry Marriott	W. J. Johnson	Hudson	C. J. Birkmose.
	Little Baraboo Valley Agricultural Society	E. Blakeslee	Geo. A. Pabodie	Baraboo	Franklin Johnson.
Shawano	Shawano County Agricultural Society	M. J. Wallrich	Charles Pearson, Jr.	Fronton	Harry Thornton.
Sheboygan	Sheboygan County Agricultural Society	H. Wheeler, Sr.	D. E. Wescott	Shawano	F. O. Perry.
Trempealeau	Arcadia Agricultural and Driving Association	Nic. Lehrbach	Otto Gaffron	Plymouth	E. A. Daw.
	Trempealeau County Agricultural Society	S. E. Houghton	F. C. Richmond	Arcadia	Emil Maurer.
	Trempealeau County Agricultural, Industrial and Driving Park Association		B. A. Gipple	Galesville	J. A. Kellman.
Vernon	Hillsboro Agricultural Society	Jas. Hopkins	E. C. Getts	Whitehall	D. Wood.
	Vernon County Agricultural Society	E. Hammer	A. N. Jones	Hillsboro	F. G. Temkey.
Walworth	Walworth County Agricultural Society	D. O. Mahoney	F. W. Alexander	Viroqua	John W. Mills.
Washington	Washington County Agricultural Society	F. A. Morse	Geo. L. Harrington	Elkhorn	Jas. E. Brett.
Waukesha	Waukesha County Agricultural Society	Stephan Lang	Joseph Ott	West Bend	Peter Camron.
Waupaca	Waupaca County Agricultural Society	R. L. Porter	Frank W. Harland	Waukesha	Warron H. Smith.
	New London Agr. and Industrial Association	E. H. Brown	A. L. Hutchinson	Weyauweza	A. Whaffer.
Waushara	Waushara County Agricultural Society	August Roloff	Henry Cannon	New London	E. H. Ramm.
Winnebago	Oshkosh Fair Association	Gilbert Tennant	W. H. Berray	Wautoma	Geo P. Walker.
		Wm. Wakeman, Jr.	C. E. Angell	Oshkosh	Thos. Spalding.

COUNTY OFFICERS.

† Fair held at Portage.

SALARIES OF COUNTY OFFICERS IN WISCONSIN FOR 1899.

Counties.	Population, 1895.	Sheriff.	Registrar of Deeds.	County Treasurer.	District Attorney.	County Clerk.	Clerk of Circuit Court.	County Surveyor.	Coroner.	County Superintendent.	County Judge.
Adams	7,532	Fees	Fees	\$800	\$250	\$800	Fees	Fees	Fees	\$500	\$800
Ashland	17,241	Fees	Fees	2,200	1,000	2,800	Fees	Fees	Fees	400	1,000
Barron	20,122	†\$800	Fees	800	600	800	\$850	Fees	Fees	1,000	400
Bayfield	12,595	Fees	Fees	1,200	1,000	1,200	*300	Fees	Fees	800	600
Brown	45,623	Fees	Fees	1,500	800	1,400	Fees	Fees	Fees	1,000	††1,500
Buffalo	16,931	Fees	Fees	700	400	800	Fees	Fees	\$15	800	600
Burnett	5,892	Fees	Fees	550	300	550	Fees	Fees	Fees	800	250
Calumet	17,744	Fees	Fees	700	400	700	*500	Fees	Fees	800	1,000
Chippewa	25,727	Fees	Fees	1,600	1,000	1,600	*500	Fees	Fees	\$1,000	1,000
Clark	21,342	Fees	Fees	1,200	800	1,200	*200	††	Fees	800	900
Columbia	30,863	*2,000	Fees	1,200	700	1,200	*300	Fees	Fees	†1,200	1,500
Crawford	17,203	Fees	Fees	1,000	600	1,000	*300	Fees	Fees	1,000	800
Dane	65,669	2,500	1,800	1,600	1,600	1,700	Fees	Fees	Fees	†††1,600	2,500
Dodge	47,851	2,500	Fees	1,400	1,000	1,400	*800	Fees	Fees	††1,200	2,100
Door	16,969	Fees	Fees	800	400	800	255	Fees	Fees	800	600
Douglas	29,866	Fees	Fees	1,600	1,500	1,500	Fees	Fees	Fees	1,000	1,500
Dunn	25,006	Fees	Fees	1,000	600	1,000	*200	Fees	Fees	800	600
Eau Claire	33,172	Fees	Fees	1,500	1,000	1,200	Fees	Fees	Fees	800	1,000
Florence	2,850	Fees	*250	840	500	900	*300	Fees	Fees	240	500
Fond du Lac	47,828	2,000	Fees	1,000	1,000	1,100	Fees	Fees	Fees	1,000	2,000
Forest	1,428	Fees	Fees	800	500	800	350	Fees	Fees	50	300
Grant	38,372	2,500	Fees	1,200	800	1,200	Fees	Fees	Fees	1,200	1,500
Green	23,420	Fees	Fees	900	600	1,000	Fees	Fees	Fees	800	950
Green Lake	15,939	2,900	Fees	500	600	650	*300	Fees	Fees	800	1,000
Iowa	23,447	Fees	Fees	1,200	1,000	800	*450	Fees	Fees	†800	1,500
Iron	5,333	2,000	Fees	1,000	1,000	1,000	Fees	Fees	Fees	500	200
Jackson	16,722	Fees	900	1,000	700	1,000	Fees	Fees	Fees	1,000	700
Jefferson	36,317	Fees	Fees	800	1,200	1,000	Fees	Fees	Fees	1,000	2,000
Juneau	18,754	Fees	Fees	1,000	650	1,100	*500	Fees	Fees	900	*850
Kenosha	17,548	3,500	Fees	600	600	1,000	Fees	Fees	Fees	750	1,100
Kewaunee	17,632	*600	Fees	600	400	800	*300	800	1,000
La Crosse	43,610	2,250	Fees	1,200	1,000	1,200	Fees	Fees	Fees	950	1,200
Lafayette	21,488	*1,200	Fees	1,200	600	1,000	††600	Fees	Fees	†1,000	1,000
Langlade	11,092	Fees	Fees	1,500	600	1,500	600	Fees	100	500	600
Lincoln	14,765	Fees	Fees	1,000	600	1,200	*400	***	Fees	700	*400
Manitowoc	40,802	Fees	1,400	1,400	1,000	1,200	*800	Fees	Fees	1,400	1,500
Marathon	36,593	2,000	Fees	1,500	1,200	1,500	Fees	Fees	Fees	1,200	800
Marinette	27,271	Fees	Fees	1,200	1,000	1,000	*\$100	Fees	Fees	800	1,000

Marquette	10,203	250	Fees	550	300	550	400	Fees	Fees	800	850
Milwaukee	287,922	5,000	\$1,000	9,500	5,000	4,000	6,000	Fees	\$2,000	1,200	5,000
Monroe	26,350	Fees	Fees	1,000	1,000	1,000	1,000	Fees	Fees	800	1,000
Oconto	18,339	\$1,700	Fees	1,000	400	1,000	500	Fees	Fees	700	500
Oneida	7,060	1,500	Fees	1,000	700	1,000	*360	Fees	Fees	600	400
Outagamie	44,404	Fees	Fees	1,000	800	1,200	*200	Fees	Fees	1,000	1,500
Ozaukee	16,545	Fees	Fees	1,000	500	750	*500	Fees	Fees	990	1,000
Pepin	7,567	Fees	Fees	550	250	550	*400	Fees	Fees	500	350
Pierce	23,040	Fees	Fees	800	600	800	*150	Fees	Fees	800	800
Folk	16,117	Fees	Fees	750	400	750	*250	Fees	Fees	800	400
Portage	28,531	Fees	\$1,100	1,100	600	1,100	*350	Fees	Fees	1,000	1,000
Price	7,257	\$1,200	Fees	1,000	500	1,000	300	Fees	Fees	500	600
Racine	41,110	2,000	Fees	1,000	1,200	1,000	Fees	Fees	Fees	800	1,800
Richland	19,619	Fees	\$800	800	*500	800	Fees	Fees	Fees	800	*800
Rock	48,414	\$1,500	Fees	1,000	1,200	1,200	Fees	Fees	Fees	800	2,000
St. Croix	25,870	Fees	Fees	1,000	1,000	1,100	Fees	Fees	+++	600	800
Sauk	32,919	\$1,200	\$1,200	1,200	600	1,200	*\$500	Fees	Fees	1,200	*1,000
Sawyer	3,741	Fees	Fees	1,000	600	1,000	300	***	Fees	300	500
Shawano	22,573	\$750	Fees	900	600	1,000	200	Fees	Fees	800	600
Sheboygan	48,396	1,500	Fees	1,200	900	1,200	450	Fees	Fees	1,000	1,500
Taylor	8,498	2,000	Fees	1,000	500	1,000	400	Fees	Fees	600	400
Trempealeau	21,963	Fees	Fees	800	500	900	*250	Fees	Fees	1,000	700
Vernon	27,035	Fees	Fees	800	500	900	*500	Fees	Fees	1,000	500
Vilas	3,801	Fees	Fees	1,000	800	1,000	*300	Fees	Fees	400	400
Walworth	29,162	Fees	Fees	1,000	800	1,000	Fees	Fees	Fees	1,000	1,400
Washburn	4,266	\$1,200	\$600	750	800	800	*\$100	Fees	Fees	400	300
Washington	24,077	Fees	Fees	1,000	800	800	*450	Fees	Fees	1,000	1,200
Waukesha	36,562	\$2,000	Fees	1,000	1,200	1,200	Fees	1,000	2,500
Waupaca	30,793	1,500	Fees	1,000	1,000	900	*\$400	800	800
Waushara	15,355	Fees	\$600	600	400	600	*100	800	600
Winnebago	57,627	\$2,500	Fees	2,200	1,500	2,000	Fees	Fees	Fees	1,000	2,500
Wood	21,637	Fees	Fees	1,400	1,000	1,400	*\$600	Fees	Fees	900	700

COUNTY OFFICERS.

* And fees. ** And per diem. *** \$1 per day. † Salary for ensuing term fixed at \$300. †† \$4 per day and mileage.
 ††† This amount includes \$300 for register of probate. ‡ And traveling expenses. ††† For county business. †††† Two officers.
 § And \$2.00 for expenses. ¶ And \$2.25 per day traveling expenses.

COUNTY OFFICERS.

COUNTIES.	County Seats.	Sheriff.	Register of Deeds.
Adams	Friendship	Eben S. Hunt.....	David T. Bonnell.
Ashland	Ashland	Steve H. Smith.....	A. Ben. Evans.
Barron	Barron	John M. Rossbach.....	Willard L. Barton.
Bayfield	Washburn	John O. Sullivan.....	Geo. Calder.
Brown	Green Bay	Charles Prust	Fred. B. Warren.
Buffalo	Alma	Knute Johnson.....	Jake Bond.
Burnett	Grantsburg	Andrew G. Peterson...	Andrew A. Anderson.
Calumet	Chilton	Peter Peterson.....	Edward J. Mooney.
Chippewa	Chippewa Falls..	James Lavell.....	George W. Dorland.
Clark	Neillsville	William S. Tufts	Charles Cornelius.
Columbia	Portage	Lewis Leith.....	Ole Johnson.
Crawford	Prairie du Chien..	William Hunter.....	Stephen L. Brown.
Dane	Madison	Geo. Monroe Kanouse.	Ammund K. Reindahl.
Dodge	Juneau	Michael Lehner.....	Henry A. Schluckebier.
Door	Sturgeon Bay	Edson W. Washburn..	Nickolas Nelson.
Douglas	Superior	Ignatius Snyder.....	Fred A. Russell.
Dunn	Menomonie	Henry Miller.....	Martin Fladoes.
Eau Claire	Eau Claire	Austin Chrisler.....	Hugh H. B. McMaster.
Florence	Florence	John W. Malloy.....	Frank Reynolds.
Fond du Lac	Fond du Lac	Charles Wesley Keys..	John E. Holland.
Forest	Crandon	E. O. Woodbury.....	W. W. Waite.
Grant	Lancaster	John Fawcett.....	George Tuffley, Jr.
Green	Monroe	John W. Gardner.....	John Lewis.
Green Lake	Dartford	Luis A. Merrill.....	Samuel Owens.
Iowa	Dodgeville	David H. Griffiths....	Patrick Grant.
Iron	Hurley	Charles Bonino.....	John Helsting.
Jackson	Black River Falls.	Charles Frondson.....	Hans A. Johnson.
Jefferson	Jefferson	Fred. F. G. Jaenke.....	Edward C. Hager.
Juneau	Mauston	Morgan O. Loomis.....	William F. Winsor.
Kenosha	Kenosha	Henry H. Grimme.....	Wm. S. Gibbon.
Kewaunee	Kewaunee	Jacob J. Kulhanik.....	James H. Dewane.
La Crosse	La Crosse	Nels. R. Nelson.....	Edward Larsen.
Lafayette	Darlington	Geo. W. Turner.....	M. Michaelson.
Langlade	Antigo	Alb-rt R. Billings....	John W. Parsons.
Lincoln	Merrill	Carl A. Rusch.....	John McPallian.
Manitowoc	Manitowoc	Henry Lehrmann.....	Bruno Mueller.
Marathon	Wausau	Thomas R. Malone.....	Edward C. Kretlow.
Marinette	Marinette	Bernard C. Nelson.....	Christ J. Johnson.
Marquette	Montello	Isaac V. Lytle.....	Caleb F. Fuller.
Milwaukee	Milwaukee	George Durner.....	Henry A. Verges.
Monroe	Sparta	Andrew J. Carnahan..	Chester H. Stevens.
Oconto	Oconto	Alex. J. Caldwell.....	Charles R. Bassett.
Oneida	Rhinelanders	Alvin Wismer.....	Charles E. Lokken.
Outagamie	Appleton	William Wilson.....	Bernhardt J. Zuehlke.
Ozaukee	Port Washington..	Peter Watry.....	William Ahlhauser.
Pepin	Durand	Henry Buchanan.....	John Larson.
Pierce	Ellsworth	Michael Nugent.....	W. W. Walsingham.
Polk	Balsam Lake	Alex. Z. McLennan ..	Paul Nielsen.
Portage	Stevens Point	John Leahy.....	Geo E. Vauzhn.
Price	Phillips	Mat Christianson.....	Robert L. Hurd.
Racine	Racine	Edward A. Rein.....	George H. Herzog.
Richland	Richland Center..	James A. Sharp.....	John Brown.
Rock	Janesville	William H. Appleby..	Oscar D. Rowe.
St. Croix	Hudson	Lloyd G. Green.....	James Walker.
Sauk	Baraboo	Edwin E. Nichols.....	William Fallar.
Sawyer	Hayward	Fred L. Clark.....	Ralph Tilstad.
Shawano	Shawano	Duncan A. McDonell..	Walter E. Wilson.
Sheboygan	Sheboygan	Henry J. Buchen.....	Harvey Klotzsch.
Taylor	Medford	Nick Bauer.....	John Gamper.
Trempealeau	Whitehall	Gilbert F. Steig.....	Henry N. Halvorson.
Vernon	Viroqua	F. W. Ericson.....	William Hutchison.
Vilas	Eagle River	Thomas I. Loughlin..	Nathaniel A. Garrison
Walworth	Elkhorn	Seth J. Hollister.....	Henry D. Barnes.
Washburn	Shell Lake	Andrew E. Kennedy....	Charles A. Shaver.
Washington	West Bend	William Shimmers....	Chas. F. Leins.
Waukesha	Waukesha	Edward King.....	Daniel S. Camp.
Waupaca	Waupaca	Barney S. Peterson...	William L. Evans.
Waushara	Wautoma	Horace J. Hawkins....	Charles F. Youngman.
Winnebago	Oshkosh	Charles M. White.....	Joseph D. Hough.
Wood	Grand Rapids.....	Michael Vincent.....	James Vaughn.



WISCONSIN STATE FAIR GROUNDS, NORTH GREENFIELD.

COUNTY OFFICERS — Continued.

COUNTIES.	County Seats.	County Treasurer.	District Attorney.
Adams.....	Friendship	George W. Bingham ..	Platon G. Collip.
Ashland.....	Ashland	Elmer E. Tennent ..	David F. O'Keefe.
Barron.....	Barron	Wilfred A. Demers ..	William N. Fuller.
Bayfield.....	Washburn	L. N. Clausen	E. C. Alvord.
Brown.....	Green Bay	Andrew Ries	Samuel H. Cady.
Buffalo.....	Alma	Herman Altman	Martin L. Fugnia.
Burnett.....	Grantsburg	Thos. Tollefson	August J. Myrland.
Calumet.....	Chilton	George Luecker	Ernest Paulsen.
Chippewa.....	Chippewa Falls	George Walter	William H. Stafford.
Clark.....	Neillsville	Edgar P. Houghton ..	Spencer M. Marsh.
Columbia.....	Portage	Byron Kinnear	Henry E. Andrews.
Crawford.....	Prairie du Chien ..	Fred W. Lewis	Ormsby B. Thomas.
Dane.....	Madison	Henry F. Wilkie	Mathew S. Dudgeon.
Dodge.....	Juneau	Carl T. Justmann	Martin L. Lueck.
Door.....	Sturgeon Bay	Joseph G. Dalemont ..	Y. V. Druetzor.
Douglas.....	Superior	John A. Robe	Isaac Ross.
Dunn.....	Menomonie	Elmer B. Hill	SJosias E. Florin.
Eau Claire.....	Eau Claire	Julius Ewald	DeAlton S. Dickson.
Florence.....	Florence	Thaddeus J. Baird	William E. Dickens.
Fond du Lac.....	Fond du Lac	Henry R. Potter	Michael K. Reilley.
Forest.....	Crandon	A. E. Hunley	John F. Hooper.
Grant.....	Lancaster	John B. Maner	William E. Howe.
Green.....	Monroe	Adam D. Schmid	Harvey Clark.
Green Lake.....	Dartford	George N. Clark	Fred Englebracht, Jr
Iowa.....	Dodgreville	David E. Jacobs	Levi W. Pollard.
Iron.....	Hurley	Richard R. Trezona ..	Alba L. Ruggles.
Jackson.....	Black River Falls ..	Niobolus Gruber	F. J. Reichenbach.
Jefferson.....	Jefferson	Frank Heitz, Jr.	Charles B. Rogers.
Juneau.....	Mauston	Hans P. Hansen	Julius T. Detlmar.
Kenosha.....	Kenosha	Charles J. Gronquist ..	Albert E. Buckmaster.
Kewaunee.....	Kewaunee	John Walecka	O. H. Brueminer.
La Crosse.....	La Crosse	John Freehoff	Thomas Morris.
Lafayette.....	Darlington	John J. Wren	E. F. Conley.
Langlade.....	Antigo	James McHale	Thomas W. Hogan.
Licoutn.....	Merrill	Mathias P. Lockley ..	Fred J. Smith.
Manitowoc.....	Manitowoc	Peter Kaufmann	Edward Schmitz.
Marathon.....	Wausau	Anton Mehl	Herbut H. Manson
Marinette.....	Marinette	Joseph LeRoy	Wm. B. Quinlan.
Marquette.....	Montello	Julius Berndt	James Duff.
Milwaukee.....	Milwaukee	Henry F. Schultz	Alvin C. Brazee.
Monroe.....	Sparta	Jay A. Mosher	H. C. Altizer.
Oconto.....	Oconto	Ole C. Madsen	James J. Gill.
Oneida.....	Rhinclander	Carl Krueger	Samuel T. Walker.
Outagamie.....	Appleton	John Wunderlich	Fred M. Wilcox.
Ozaukee.....	Port Washington ..	Michael Even	Joseph Collins.
Pepin.....	Durand	Albert Anderson	Wm. E. Plummer.
Pierce.....	Ellsworth	Ole Bergseng	Albert Combacker.
Polk.....	Balsam Lake	Peter H. Johnson	Olo E. Anderson.
Portage.....	Stevens Point	Martin O. Wrolstad ..	William F. Owen.
Price.....	Phillips	Olof A. Johnson	Henry C. Peters.
Racine.....	Racine	William J. Hay	Charles L. Lukes.
Richland.....	Richland Center ..	Phillip M. Smith	Frank W. Burnham.
Rock.....	Janesville	Asbel C. Thorpe	William A. Jackson
St. Croix.....	Hudson	Ellsworth B. Heritage.	James A. Treat.
Sauk.....	Baraboo	John S. Hall	Frank R. Bentley.
Sawyer.....	Hayward	Daniel McQuarry	John F. Riorday.
Shawano.....	Shawano	Frank B. Phillips	Edgar V. Werner.
Sheboygan.....	Sheboygan	Joseph Pfeiffer	Theodore Benfey.
Taylor.....	Medford	John Kraemer	Martin A. Buckley.
Trompealeau.....	Whitehall	Henry French	Robert S. Cowie.
Vernon.....	Viroqua	Albert T. Fortum	J. Henry Bennett.
Vilas.....	Eagle River	Winfield J. Kyes	C. Francis Colman.
Walworth.....	Elkhorn	Wm H. Allen	Herbert O. Hamilton
Washington.....	Shell Lake	Thurston Evers	Lewis H. Mead.
Waukesha.....	West Bend	Lorenz Guth, Jr.	Henry K. Butterfield.
Waupaca.....	Waukesha	George E. Waite	Vernon H. Tichenor.
Waushara.....	Waupaca	Amel E. Herrmann	Edward E. Browne.
Winnebago.....	Wautoma	George W. Johnson	Walter D. Corrigan.
Wood.....	Oshkosh	Madison J. Rounds	W. W. Quatermass.
	Grand Rapids	Mich'l G. Fleckenstein	Dennis D. Conway.

COUNTY OFFICERS.—Continued.

COUNTIES.	County seats.	County Clerk.	Clerk of Circuit Court.
Adams	Friendship.....	R. S. Harrison.....	Henry J. Dartt.
Ashland.....	Ashland.....	Theodore R. Yankee..	James W. Good.
Barron.....	Barron.....	William M. Simpson..	Stephen E. Washburn.
Fayfield.....	Washburn.....	John Froseth.....	George F. McClintock.
Brown.....	Green Bay.....	Dan H. Martin.....	Henry Watermolen.
Buffalo.....	Alma.....	Rudolph Mueller.....	Christ. J. Buehler.
Burnett.....	Grantsburg.....	Ole Erickson.....	Newton Hickerson.
Calumet.....	Chilton.....	Edward G. Hart.....	Sam Vincent.
Chippewa.....	Chippewa Falls...	Magnus Firth.....	Charles E. Preston.
Clark.....	Neillsville.....	Charles M. Bradford..	Cyrus S. Stockwell.
Columbia.....	Portage.....	David R. Marshall...	Evon O. Janes.
Crawford.....	Prairie du Chien..	Charles Mitchell.....	Will R. Graves.
Dane.....	Madison.....	Mark W. Torwilliger..	Andrew T. Torgeson.
Dodge.....	Juncau.....	Albert H. Bussewitz..	George W. Theisen.
Door.....	Sturgeon Bay.....	James S. Halstead...	Allen Higgins.
Douglas.....	Superior.....	Chris. Eimon.....	William H. Locke.
Dunn.....	Menomonie.....	Charles G. Sedgwick..	Ole N. Olson.
Eau Claire.....	Eau Claire.....	Andrew Stensaas.....	Henry McBain.
Florence.....	Florence.....	Charles S. Hopkins...	Carl A. Johnson.
Fond du Lac.....	Fond du Lac.....	Arthur Schuessler...	Anton E. Leonard.
Forest.....	Crandon.....	P. Shay.....	Barney McGenley.
Grant.....	Lancaster.....	Charles F. Dickinson..	George E. Budd.
Green.....	Monroe.....	James W. Lyman.....	Reuben T. Holcomb.
Green Lake.....	Dartford.....	Morris C. Gardener..	Lorentus J. Brayton.
Iowa.....	Dodgeville.....	Benjamin Thomas....	Thomas Gibbon.
Iron.....	Hurley.....	Isaac Budeau.....	George Meade.
Jackson.....	Black River Falls..	Martin Fallock.....	Thomas F. Marsh.
Jefferson.....	Jefferson.....	Albert F. Haberman..	August Tanck, Jr.
Juneau.....	Mauston.....	Maurice Knickerbock'r	Louis Weidenbeck.
Kenosha.....	Kenosha.....	Wm. C. Crosby.....	John B. Maloney.
Kewaunee.....	Kewaunee.....	William Rogers.....	Joseph F. Velecka.
La Crosse.....	La Crosse.....	James E. Keizer.....	Charles Smith, Jr.
La Fayette.....	Darlington.....	R. J. Lancaster.....	Wm. B. Vail.
Langlade.....	Antigo.....	Fred Hayssen.....	Anton J. Nowotny.
Lincoln.....	Merrill.....	James E. Leary.....	Richard W. Barrett.
Manitowoc.....	Manitowoc.....	Frederick Marsh.....	Patrick J. McMahon.
Marathon.....	Wausau.....	William J. Geheke....	Alfred A. Bock.
Marinette.....	Marinette.....	Geo. W. Thome.....	Charles A. Budlong.
Marquette.....	Montello.....	Martin G. Ellison.....	Frank J. Dodge.
Milwaukee.....	Milwaukee.....	Otis T. Hare.....	Gabo Ringenaldus.
Monroe.....	Sparta.....	Cleve Sutherland.....	George F. Lillie.
Oconto.....	Oconto.....	Otto W. Block.....	Charles D. Post.
Oneida.....	Rhineland.....	Edward P. Brennan...	Elijah C. Sturdevant.
Outagamie.....	Appleton.....	John Montgomery.....	Thomas Reese.
Ozaukee.....	Port Washington..	John C. Schroeling...	James Hedding.
Pepin.....	Durand.....	Charles K. Averill...	Louis Thalacker.
Pierce.....	Ellsworth.....	Ole J. Hohle.....	Lafayette G. Spinney.
Polk.....	Balsam Lake.....	Ernst A. Schann.....	Nels A. Davidson.
Portage.....	Stevens Point.....	Chas. A. Lane.....	Frank H. Timm.
Price.....	Phillips.....	William Lippels.....	Alexander Rassmussen
Racine.....	Racine.....	Charles Bull.....	Otto E. Ahrens.
Richland.....	Richland Center..	Rob't R. Benton.....	Charles A. Munson.
Rock.....	Janesville.....	Frank P. Starr.....	Theodore W. Golden.
St. Croix.....	Hudson.....	Louis Ostby.....	William J. Eibert.
Sauk.....	Baraboo.....	Edward H. Huebing...	Edward F. Dzhamar.
Sawyer.....	Hayward.....	Otto Christianson...	Ole Hanson.
Shawano.....	Shawano.....	Frederick Waegli.....	Harry F. Johnson.
Sheboygan.....	Sheboygan.....	Rodman B. Melvin...	Marvin M. Gilman.
Taylor.....	Medford.....	Andrew H. Peterson..	Frank N. Cleveland.
Trempealeau.....	Whitehall.....	Peter H. Johnson.....	Frederick E. Beach.
Vernon.....	Viroqua.....	Don Sherman.....	H. C. Gosling.
Vilas.....	Eagle River.....	John Radcliffe.....	Michael Cronin.
Walworth.....	Elkhorn.....	Dyar L. Cowdry.....	Theron R. Morgan.
Washburn.....	Shell Lake.....	Philander E. Leonard..	Athol Wynne.
Washington.....	West Bend.....	Arthur R. Braun.....	Joseph Ott.
Waukesha.....	Waukesha.....	David N. Hughes.....	John G. Gorth.
Waupaca.....	Waupaca.....	Lewis F. Shoemaker...	Clarence G. Burbank.
Waushara.....	Wautoma.....	Charles A. McIntyre..	George S. Younglove.
Winnebago.....	Oshkosh.....	George P. Cronkhite..	Walter M. Lindeman.
Wood.....	Grand Rapids.....	William H. Reeves.....	William White.

COUNTY OFFICERS—Continued.

COUNTIES.	County Seats.	County Surveyor.	Coroner.
Adams	Friendship	Marvin Lathrop.....	Norman M. Jones.
Ashland.....	Ashland.....	George Sell.....	Henry Scott.
Barron.....	Barron.....	Hosea B. Brewer.....	Isaac Bull.
Bayfield.....	Washburn.....	David F. Glover.....	H. G. Lampson.
Brown.....	Green Bay.....	Patrick H. Carlin.....	Allen W. Peasley.
Buffalo.....	Alma.....	Ed. Funke.....	Janan M. Pratt.
Burnett.....	Grantsburg.....	Andrew Dohlstrom.....	M. L. Robey.
Calumet.....	Chilton.....	Elmer E. Thurston.....	Godfrey A. Holtz.
Chippewa.....	Chippewa Falls.....	John King.....	James E. Andrews.
Clark.....	Neillsville.....	Edward Schultz.....	Ezra Tompkins.
Columbia.....	Portage.....	Charles E. Corning.....	B. M. Allen.
Crawford.....	Prairie du Chien.....	Albert L. Hulbut.....	O. P. Vaughn.
Dane.....	Madison.....	William S. Marcy.....	Matthew W. Lynch.
Dodge.....	Juneau.....	William Duffy.....	Charles Bruucher.
Door.....	Sturgeon Bay.....	C. O. Guenther.....	Willam Walker.
Douglas.....	Superior.....	Martin Sparby.....	Zena A. Downs.
Dunn.....	Menomonie.....	Daniel W. Waite.....	George Gallaway.
Eau Claire.....	Eau Claire.....	Charles Aldermen.....	Leopold Kortsch.
Florence.....	Florence.....	Alonzo A. Bradley.....	Robert Mitchell.
Fond du Lac.....	Fond du Lac.....	Byron Fairbanks.....	Alfred S. Wilkinson.
Forest.....	Crandon.....	Frank E. Cook.....	Wm. Vauzil.
Grant.....	Lancaster.....	Charles Sampson.....	James T. Taylor.
Green.....	Monroe.....	Daniel H. Morgan.....	Rufus C. Whitcomb.
Green Lake.....	Dartford.....	Robert H. Spragg.....	John E. Ades.
Iowa.....	Dodgeville.....	Robert L. Joiner.....	William P. Ruggles.
Iron.....	Hurley.....	James Guest.....	Thos. Morris.
Jackson.....	Black River Falls.....	Henry H. Powers.....	Engene Krohn.
Jefferson.....	Jefferson.....	Edward Reichenback.....	Thomas Brooks.
Juneau.....	Mauston.....	John T. Patterson.....	Fred S. Bestow.
Kenosha.....	Kenosha.....	Jason Lathrop.....	Joseph E. Krichbaum
Kewaunee.....	Kewaunee.....	Wm. T. Rooney.....	Charles S. Monahan.
La Crosse.....	La Crosse.....	George P. Braddish.....	Theodore Manstadt.
Lafayette.....	Darlington.....	Simon G. Beebe.....	A. G. Hawley.
Langlade.....	Antigo.....	David Edick.....	John W. Wines.
Lincoln.....	Merrill.....	John Schliet.....	Leroy H. Buchanan.
Manitowoc.....	Manitowoc.....	John O'Hara.....	Frederick S. Lulhma.
Marathon.....	Wausau.....	William N. Allen.....	Willard C. Dickens.
Marquette.....	Marquette.....	Harry McCallum.....	James Sweedie.
Marquette.....	Montello.....	George E. Phillips.....	Charles W. Babcock.
Milwaukee.....	Milwaukee.....	Frederick Kirchmann.....	Jacob P. Van Lare.
Monroe.....	Sparta.....	Hamilton LaRoe.....	Leonard H. Couger.
Oconto.....	Oconto.....	Eugene Fitzpatric.....	Carl Bentz.
Oneida.....	Rhineland.....	David H. Vaughn.....	Charles Decauter.
Outagamie.....	Appleton.....	Florian J. Harriman.....	Thomas E. Johnson.
Ozaukee.....	Port Washington.....	Fafayette Towsley.....	Joseph Spelm.
Pepin.....	Durand.....	George McGilton.....	Henry Hogue.
Pierce.....	Elsworth.....	Balden R. Eaton.....	John Conley.
Polk.....	Balsam Lake.....	Seymour W. Blanding.....	George W. Bolkom.
Portage.....	Stevens Point.....	Frank E. Halladay.....	Paul Roettger.
Price.....	Phillips.....	William H. Nichols.....	Alex. W. Nelson.
Racine.....	Racine.....	Sages G. Knight.....	Christian Strippel.
Richland.....	Richland Center.....	James M. Appleby.....	Edwin E. Neevlin.
Rock.....	Janesville.....	Perry F. Brown.....	Max Pfenning.
St. Croix.....	Hudson.....	John McClure.....	Frank Granger.
Sauk.....	Baraboo.....	David B. Hulbert.....	George B. Gibbons.
Stuyver.....	Harward.....	Charles Jungberg.....	Walter S. Vance.
Shawano.....	Shawano.....	John A. Melendy.....	George W. Magee.
Sheboygan.....	Sheboygan.....	Louis Bode.....	Nathan S. Goodell.
Taylor.....	Medford.....	John A. Logan.....	Hans Anderson.
Trempealeau.....	Whitehall.....	Thomas G. Cox.....	Christopher E. Scott.
Vernon.....	Viroqua.....	W. H. Knower.....	G. P. Aiken.
Vilas.....	Eagle River.....	James Carlin.....	Adolphus King.
Walworth.....	Elkhorn.....	William Child.....	Charles L. Lyon.
Washburn.....	Shell Lake.....	Henry J. Burke.....	Ole Soholt.
Washington.....	West Bend.....	Donald D. Cameron.....	Henry Koepke.
Waukesha.....	Waukesha.....	John P. Dey.....	Henry Muehl.
Waupaca.....	Waupaca.....	Simon P. Guthn.....	Stephen L. Perry.
Waushara.....	Wautoma.....	George Ellis.....	James Larson.
Winnebago.....	Oshkosh.....	William W. Goold.....	Tyler D. Phillips.
Wood.....	Grand Rapids.....	William Corcoran.....	James Haasl.

COUNTY OFFICERS — Continued.

COUNTIES.	County Superintendent.	Post Office.	*County Judge.
Adams	John P. Lewis	Friendship	John B. Keyes.
Ashland	W. L. Shupperdt	Glidden	James McCully.
Barron	Charles H. Museus	Chetek	Henry S. Comstock.
Bayfield	Jessie N. Smith	Washburn	Howard Benton.
Brown	John B. Fournier	Green Bay	Howard J. Huntington.
Buffalo	Wm. J. Eberwein	Alma	Robert Lees.
Burnett	Tena N. Davidson	Grantsburg	Canute Olson.
Calumet	A. J. Leighton	Chilton	William Paulson.
Chippewa	Anna E. Schaffer	Chippewa Falls	John E. Pannier.
Clark	Emerence Walters	Neillsville	George L. Jackques.
Columbia	E. H. Burlingame	Portage	William S. Stroud.
Crawford	E. E. Brindley	Soldiers Grove	James A. Curran.
Dane	John L. Husebo (1st)	Madison	J. H. Carpenter.
Dodge	Guy Ives (2nd)	Black Earth	
Door	John T. Flavin	Watertown	John A. Barney.
Douglas	W. T. Anderson	Sturgeon Bay	Charles A. Mass.
Dunn	Jessie E. Crownhart	W. Superior	David E. Roberts.
Eau Claire	Nelson O. Varnum	Eau Galle	Robert Maccauly.
Florence	Ethan A. Cleasby	Eleva	Martin B. Hubbard.
Fond du Lac	J. S. Penberthy	Florence	Frank Waring.
Forest	Myron E. Keats	Fond du Lac	A. E. Richter.
Grant	Robert A. Edgar	Crandon	M. S. Barker.
Green	Charles H. Nye	Lancaster	E. B. Goodsell.
Green Lake	Edward Blumer	Farmers Grove	John M. Becker.
Iowa	Walter H. Hunt	Kingston	Sherman G. Potter.
Iron	F. W. Metcalf	Dodgeville	Aldro Jenks.
Jackson	D. E. Hill	Saxon	A. Wanzler.
Jefferson	F. B. Dell	Black River Falls	David Barclay.
Juneau	John A. Hazelwood	Jefferson	George Grimm.
Kenosha	M. L. Bunnell	Mauston	William G. Beebe.
Kewaunee	William Griffith	Wilmot	Russell H. Slosson.
La Crosse	Jeremiah Donovan	Kewaunee	Louis Bruemmer.
Lafayette	Barney M. Joestad	W. Salem	John Brindley.
Langlade	J. H. Natrass	Shullsburg	Charles F. Osborn.
Lincoln	Edward Nordman	Mullers Lake	M. G. Planagan.
Manitowoc	J. J. Hoffman	Merrill	Thos. J. Mathews.
Marathon	Fred Christianson	Manitowoc	J. S. Anderson.
Marinette	John F. Lamont	Wausau	Henry Miller.
Marquette	R. C. Ramsey	Peshigo	Amos Holgate.
Milwaukee	James F. McDowell	Packwaukee	Veil Dimond.
Monroe	L. B. Stiles	Bay View, Milwaukee	John E. Mann.
Oconto	A. A. Thompson	Tornah	R. B. McCoy.
Oneida	A. M. Royce	Oconto	H. F. Jones.
Outagamie	F. M. Mason	Rhineland	James M. Harrigan.
Ozaukee	G. D. Ziegler	Appleton	G. T. Moeskes.
Pepin	P. R. Kunny	Fredonia Station	Leopold Eghart.
Pierce	W. H. Kratzer	Arkansas	Wm. B. Newcomb.
Polk	A. J. Ingli	Ellsworth	Allen P. Weld.
Portage	J. P. Peterson	West Denmark	Ole Larson.
Price	A. P. Een	Amherst	John A. Murat.
Racine	Elizabeth Fordyce	Phillips	Edward W. Murray.
Richland	W. W. Storms	Burlington	C. B. Beldin.
Rock	R. H. Burns	Richland Center	Levi H. Bancroft.
St. Croix	Wm. M. Ross (1st)	Footville	Ole Larson.
Sauk	David Throne (2nd)	Afton	
Sawyer	Frank W. Bixby	Hammond	O. W. Arquist.
Shawano	H. D. Keyes	Delton	Wm. T. Kelsey.
Sheboygan	Effie Harrington	Hayward	Jos. B. Alexander.
Taylor	L. D. Roberts	Shawano	Marion Wescott.
Trempealeau	George H. Drewry	Madford	Andrew Gilbertson.
Vernon	Arthur Latton	Galesville	James C. Hobbs.
Vilas	L. S. Keith	Viroqua	Robert A. Odell.
Walworth	H. L. Gardnet	Eagle River	D. O. Mahoney.
Washburn	Alex. Higgins	Elkhorn	Niles O. Colman.
Washington	J. G. Voss	Spooner	Jaynes B. Wheeler.
Waukesha	W. C. Crocker	Hartford	Albert L. Bugbee.
Waupaca	E. M. Derse	Waukesha	Hiram W. Sawyer.
Waushara	James K. Lowrey	Waupaca	Milton S. Griswold.
Winnebago	D. F. Burnham	Wautoma	James M. Hatch.
Wood	Charles T. Taylor	Winneconne	J. S. Bugh.
	O. E. Pederson	Centralia	C. D. Cleveland.
	Otto L. Leu		John A. Gaynor.

* Post offices of county judges at the county seats.

DIRECTORY OF WISCONSIN FREE HIGH SCHOOLS, SHOWING
LOCATION AND PRINCIPALS.

FOUR YEARS' COURSES.

Algoma.....	Elbert Phillips.	Kewaunee.....	M. McMahon.
Almond.....	A. H. Haberkorn.	Lake Geneva.....	A. F. Bartlett.
Antigo.....	C. O. Marsh.	Lake Mills.....	Allen B. West.
Appleton, 2d.....	R. W. Pringle.	Lancaster.....	L. L. Clarke.
Appleton, 3d.....	W. F. Winsey.	Lodi.....	J. Leidenberg.
Arcadia.....	G. O. Ranting.	Madison.....	J. H. Hutchison.
Argyle.....	R. H. Mueller.	Manawa.....	C. E. Stanley.
Ashland.....	J. T. Hooper.	Marinette.....	Chas. J. Barr.
Augusta.....	Albert Hedler.	Marshall.....	W. H. Kelly.
Bangor.....	M. O. Hill.	Marshfield.....	J. B. Bordon.
Baraboo.....	J. E. Ne Collins.	Mauston.....	A. H. Fletcher.
Bayfield.....	M. N. McIver.	Mayville.....	L. S. Keeley.
Beaver Dam.....	H. B. Hubbell.	Mazomanie.....	William Kittle.
Heloit.....	Franklin E. Converse.	Medford.....	F. W. Thomas.
Berlin.....	Franklin A. Lowell.	Menasha.....	W. C. Hopkins, Jr.
Biramwood.....	M. P. Cady.	Merrill.....	Anna E. Anderson.
Black Earth.....	Kirk L. Hatch.	Milton Junction.....	Jas. T. Healy.
Black River Falls..	J. H. Derse.	Mineral Point.....	Albert R. Jolley.
Bloomington.....	D. F. Lyons.	Mondovi.....	J. W. Nesbit.
Bo-cobel.....	G. W. Gehrand.	Monroe.....	A. F. Rote.
Brandon.....	Charlton T. Beck.	Montfort.....	David James.
Brodhead.....	H. C. Buell.	Necedah.....	C. H. Mason.
Burlington.....	J. M. Turner.	Neenah.....	O. J. Schuster.
Cassville.....	W. P. Colburn.	Neillsville.....	L. W. Wood.
Centralia.....	F. W. Stair.	New Lisbon.....	Chas. M. Fox.
Chetek.....	W. N. Mackin.	New London.....	Taylor Frye.
Chilton.....	F. A. Thayer.	New Richmond.....	Jno. Callahan.
Chippewa Falls.....	Robert L. Barton.	Oconomowoc.....	C. R. Cross.
Clinton.....	R. E. Loveland.	Oconto.....	R. L. Cooley.
Clintonville.....	W. H. Hickok.	Omro.....	E. E. Sheldon.
Cobb.....	W. R. Peters.	Onalaska.....	B. F. Oltman.
Columbus.....	M. H. Jackson.	Oregon.....	Franklin Gould.
Cumberland.....	Jay Hamilton.	Palmyra.....	C. W. McIntyre.
Darlington.....	James M. Stevens.	Pewaukee.....	John C. McDowell.
Deerfield.....	Martin Odland.	Phillips.....	E. C. Gotham.
De Forest.....	E. C. Meland.	Plainfield.....	Eber Dafeo.
Delavan.....	C. W. Rittenburg.	Plymouth.....	Otto Gaffron.
Depere.....	Violet M. Alden.	Portage.....	W. G. Clough.
Dodgeville.....	De Witt Elwood.	Poynette.....	Myron E. Baker.
Durand.....	D. E. Kiser.	Prairie du Chien.....	John A. Pratt.
East Troy.....	D. R. Jones.	Prairie du Sac.....	J. F. Bergen.
Eau Claire.....	M. S. Frawley.	Prescott.....	Ray B. MacLean.
Edgerton.....	Chas. D. Rosa.	Randolph.....	Watson C. Lea.
Elkhorn.....	C. D. Kipp.	Racine.....	A. N. Ozias.
Elroy.....	W. E. Uttendorfer.	Reedsburg.....	W. W. P. Roseman.
Ellsworth.....	C. J. Brewer.	Rhineland.....	Frank S. Hyer.
Evansville.....	H. F. Kling.	Rice Lake.....	E. C. MacClelland.
Fennimore.....	Elizabeth Clary.	Richland Center.....	A. E. Brainerd.
Florence.....	Wm. H. Allen.	Ripon.....	A. W. Tressler.
Fond du Lac.....	Elizabeth Waters.	River Falls.....	J. W. T. Ames.
Fort Atkinson.....	A. W. Weber.	Sauk City.....	J. E. Phillips.
Fox Lake.....	F. W. Lucas.	Seymour.....	R. H. Schmidt.
Glenwood.....	A. L. Thomsen.	Shawano.....	G. M. Sheldon.
Grand Rapids.....	Geo T. Blynd.	Sheboygan.....	H. W. Rood.
Green Bay.....	Wm. O. Brown.	Sheboygan Falls.....	John E. Riordan.
Green Bay.....	A. W. Burton.	Shullsburg.....	F. F. Showers.
Hartford.....	E. W. Fyror.	Sparta.....	Edward L. Hancock.
Hammond.....	J. C. Thomson.	Spring Green.....	F. E. Doty.
Hayward.....	J. G. Adams.	Stevens Point.....	W. H. Schulz.
Highland.....	W. W. Roberts.	Stoughton.....	H. A. Simonds.
Horicon.....	E. T. Johnson.	Sturgeon Bay.....	Arthur H. Sholtz.
Hudson.....	S. B. Tobey.	Sun Prairie.....	E. E. Beckwith.
Hurley.....	John C. Bridgman.	Tomah.....	James Melville.
Janesville.....	D. D. Mayne.	Tomahawk.....	Edwin H. Cassels.
Jefferson.....	W. J. Hammill.	Two Rivers.....	A. D. Pridaux.
Juneau.....	A. Pike West.	Union Grove.....	Elmer E. Carr.
Kankaua.....	Ira M. Allen.	Viroqua.....	H. C. Lawton.
Kenosha.....	E. C. Wiswall.		W. W. Williams.

DIRECTORY OF WISCONSIN FREE HIGH SCHOOLS, SHOWING
LOCATION AND PRINCIPALS — Continued.

FOUR YEARS' COURSES — Continued.

Walworth.....	J. W. Blodgett.	Wauwatosa.....	E. C. Cornelius.
Washburn.....	C. E. Wells.	West Bend.....	D. T. Keeley.
Waterloo.....	Geo. H. Landgraf.	West De Pere.....	J. D. Conley.
Watertown.....	C. E. Viebahn.	West Salem.....	C. E. Slothower.
Waukesha.....	H. L. Terry.	Weyauwega.....	J. J. Enright.
Waupaca.....	J. L. Thatcher.	Whitewater.....	H. A. Whipple.
Waupun.....	H. C. Curtis.	Winneconne.....	Geo. R. Frye.
Waupun.....	G. F. Loomis.	Wonewoc.....	M. H. White.
Wausau.....	C. C. Farlin.		

DIRECTORY OF WISCONSIN FREE HIGH SCHOOLS, SHOWING
LOCATION AND PRINCIPALS.

THREE YEARS' COURSES.

Albany.....	J. Allen Montgomery.	Middleton.....	T. T. Blakely.
Alma.....	J. H. Bille.	Montello.....	Mourits Mortenson.
Amherst.....	H. S. Perry.	Mount Hope.....	G. J. Zimmerman.
Avoca.....	V. L. Rehm.	Muscoda.....	Geo. W. Rankin.
Barfon.....	W. S. Freeman.	Oakfield.....	Anon M. Olson.
Belleville.....	A. G. Hough.	Oakwood.....	M. H. Powell.
Benton.....	H. C. Case.	Pepin.....	Wm. Darling.
Bloomer.....	E. C. Roberts.	Peshigo.....	J. M. Bold.
Brillion.....	R. E. Carncross.	Platteville.....	Chas. W. Macomber.
Cambria.....	C. E. Spicer.	Port Washington..	T. J. Jones.
Cadott.....	Harry Mortenson.	Potosi.....	B. L. Bohn.
Cambridge.....	J. H. Hooper.	Reeseville.....	M. E. Terry.
Cedarburg.....	Charles Lau.	Rosendale.....	Alice M. Tetherly.
Colby.....	F. M. Jackson.	Sextonville.....	Chas. E. Gilmore.
Cuba City.....	Emery Bray.	Shell Lake.....	John N. Foster.
Fairchild.....	Edward M. Beeman.	Soldiers' Grove....	B. L. Birkbeck.
Friendship.....	S. A. Stivers.	St. Croix Falls.....	Wm. Hedback.
Glenbeulah.....	F. J. Curtiss.	So. Milwaukee.....	John E. Roets.
Greenwood.....	B. O. Dodge.	Stanley.....	T. W. Davies.
Hazel Green.....	C. J. Morris.	Stockbridge.....	E. W. McCrary.
Hillsboro.....	A. F. Elmegreen.	Thorp.....	A. C. Finn.
Humbird.....	W. F. Lusk.	Trempealeau.....	Edward A. Ketcham.
Kiel.....	G. M. Morrissey.	Unity.....	B. A. Rogers.
Linden.....	S. Miles W. Thomas.	Viola.....	W. P. Morgan.
Lone Rock.....	A. B. Cook.	Waldo.....	Jno. W. Steenis.
Loyal.....	D. L. Hennessey.	Westfield.....	Chas. G. Hosmer.
Marion.....	A. A. Blandin.	Wilton.....	Will. Harrison.
Merrillan.....	F. F. Wood.	Wittenberg.....	P. F. Dolan.

CITY SUPERINTENDENTS.

City.	Name of Superintendent.	City.	Name of Superintendent.
Antigo.....	C. O. Marsh.	Milwaukee.....	H. O. R. Siefert.
Appleton.....	Carrie E. Morgan.	Mineral Point.....	Albert R. Jolley.
Ashland.....	B. B. Jackson.	Monroe.....	A. F. Rote.
Baraboo.....	J. E. Ne Colliins.	Neenah.....	E. A. Williams.
Beaver Dam.....	C. W. Voorus.	New London.....	Taylor Frye.
Beloit.....	F. E. Converse.	Oconto.....	R. L. Cooley.
Berlin.....	N. M. Dodson.	Onalaska.....	B. F. Oltman.
Brodhead.....	Emma C. Randall.	Oshkosh.....	Buel T. Davis.
Chippewa Falls.....	R. L. Barton.	Portage.....	Dr. A. C. Kellogg.
Columbus.....	M. H. Jackson.	Prairie du Chien..	R. J. Morrison.
De Pere.....	Dr. A. C. Mailer.	Racine.....	J. B. Estabrook.
Eau Claire.....	Otis C. Gross.	Reedsburg.....	H. N. Winchester.
Fond du Lac.....	L. A. Williams.	Rice Lake.....	James Robbins.
Grand Rapids.....	Geo. P. Hambrecht.	Ripon.....	C. Dwight Marsh.
Green Bay.....	F. G. Kraege.	Sheboygan.....	George Heller.
Hudson.....	Geo. D. Cline.	Stanley.....	T. W. Davies.
Janesville.....	D. D. Mayne.	Stevens Point.....	H. A. Simonds.
Kaukauna.....	E. A. Baker.	Sturgeon Bay.....	E. E. Beckwith.
Kenosha.....	G. R. McDowell.	Superior.....	W. H. Elson.
La Crosse.....	John P. Bird.	Tomahawk.....	A. D. Prideaux.
Madison.....	R. B. Dudgeon.	Watertown.....	C. F. Viobahn.
Marinette.....	J. T. Edwards.	Waupaca.....	H. H. Subs.
Menasha.....	John Rosch.	Wausau.....	Karl Mathie.
Menomonie.....	J. E. Hoyt.	Whitewater.....	A. A. Upham.
Merrill.....	W. L. Morrison.		

COLLEGES, ACADEMIES, SEMINARIES AND THEOLOGICAL INSTITUTIONS.

Corporate Name.	Location.
Beloit College.....	Beloit, Wis.
Beloit Academy.....	Beloit, Wis.
Carroll College.....	Waukesha, Wis.
Catholic N. S. and Pio Nono College.....	St. Francis, Wis.
Christian Endeavor Academy.....	Endeavor, Wis.
Concordia College, German Evangelical Lutheran Synod.....	Milwaukee, Wis.
Evangelical Lutheran Theological Seminary.....	Milwaukee, Wis.
Evansville Seminary.....	Evansville, Wis.
German-English Academy.....	Milwaukee, Wis.
Hillside Home School.....	Hillside, Wis.
Kemper Hall.....	Kenosha, Wis.
Lac Du Flambeau Indian Industrial School.....	Lac du Flambeau, Wis.
Lawrence University.....	Appleton, Wis.
Marquette College.....	Milwaukee, Wis.
Milton College.....	Milton, Wis.
Milwaukee Adademy.....	Milwaukee, Wis.
Milwaukee Downer College.....	Milwaukee, Wis.
Milwaukee Medical College.....	Milwaukee, Wis.
Mission House of Reformed Church.....	Franklin, Wis.
Nashotah House.....	Nashotah, Wis.
National German-American Teachers' Seminary.....	Milwaukee, Wis.
Northwestern University.....	Watertown, Wis.
North Wisconsin Academy.....	Ashland, Wis.
Racine College.....	Racine, Wis.
Ripon College.....	Ripon, Wis.
Sacred Heart College.....	Watertown, Wis.
Saint Clara Female Academy.....	Sinsinawa, Wis.
St. Catherine's Academy.....	Racine, Wis.
St. John's Military Academy.....	Delafield, Wis.
St. Lawrence College.....	Mt. Calvary, Wis.
St. Mary's Institute.....	Prairie du Chien, Wis.
Stoughton Academy and Business Institute.....	Stoughton, Wis.
University of the Sacred Heart.....	Prairie du Chien, Wis.
Wisconsin College of Physicians and Surgeons.....	Milwaukee, Wis.



WISCONSIN INDUSTRIAL SCHOOL, FOR GIRLS, MILWAUKEE.

RAILROAD MILEAGE IN WISCONSIN.

665

RAILROAD MILEAGE IN WISCONSIN.

NAME OF COMPANY.	Mileage in Wisconsin for year ending June 30, '94.	MILEAGE OF RAILROADS IN WISCONSIN BY YEARS.	
		Years.	Miles.
1. Abbotsford & Northeastern.....	15.16	1850	10.30
2. Ahnapee & Western	34.00	1851	35.48
3. Big Falls R'y Co.....	15.00	1852	71.48
4. Chicago, Milwaukee & St. Paul.....	1,650.71	1853	90.08
5. Chicago & Northwestern.....	1,623.81	1854	151.90
6. Chicago, St. Paul, Minneapolis & Omaha.....	620.07	1855	318.78
7. Chicago, Burlington & Northern.....	222.56	1856	507.75
8. Chicago, Lake Shore & Eastern.....	12.25	1857	700.18
9. Chicago, Madison & Northern.....	91.31	1858	761.53
10. Chicago & Lake Superior.....	3.00	1859	849.48
11. Chippewa River & Menomonie.....	32.50	1860	880.71
12. Drummond & South Western.....	21.72	1861	900.71
13. Duluth, South Shore & Atlantic.....	106.53	1862	957.18
14. Duluth Short Line	1.75	1863	957.18
15. Duluth, Superior & Western.....	1864	1,030.28
16. Dunbar & Wausaukee	13.50	1865	1,030.28
17. Eastern Railway Co. of Minnesota.....	22.10	1866	1,030.28
18. Fairchild & North Eastern	23.00	1867	1,030.28
19. Green Bay & Western.....	225.00	1868	1,089.04
20. Hazelhurst & South Eastern.....	17.00	1869	1,140.99
21. Iola & Northern	4.70	1870	1,286.43
22. Kewaunee, Green Bay & Western.....	36.70	1871	1,798.33
23. Kickapoo Valley & Northern.....	51.68	1872	1,975.41
24. Lake Superior Terminal & Transfer R'y Co....	15.70	1873	2,378.98
25. Mattoon R'y Co.....	19.33	1874	2,465.93
26. Milwaukee & Superior	25.04	1875	2,513.92
27. Marshfield & South Eastern.....	33.00	1876	2,647.64
28. Marinette, Tomahawk and Western.....	14.30	1877	2,707.74
29. Milwaukee & Wauwatosa	6.00	1878	2,798.07
30. Minnesota & Wisconsin.....	26.00	1879	2,909.90
31. Minneapolis, St. Paul & Sault Ste. Marie.....	271.42	1880	3,120.22
32. Northern Pacific	102.55	1881	3,425.22
33. Northwestern Coal R'y Co.....	19.61	1882	3,702.54
34. Oshkosh Transportation Co.....	4.23	1883	3,895.58
35. Rice Lake, Dallas & Menomonie.....	7.52	1884	4,259.48
36. St. Cloud, Grantsburg & Ashland.....	12.00	1885	4,336.41
37. West Range	7.00	1886	4,746.55
38. Winona Bridge R'y Co.....	.54	1887	5,082.62
39. Wisconsin & Chippewa.....	19.00	1888	5,272.04
40. Wisconsin & Michigan.....	32.82	1889	5,389.54
41. Whitcomb & Morris	6.00	1890	5,471.71
42. Wisconsin Central R. R. Co.....	430.13	1891	5,548.63
43. Wisconsin Central Co.....	211.97	1892	5,784.57
44. Chicago, Wisconsin & Minnesota.....	72.24	1893	5,925.47
45. Milwaukee & Lake Winnebago.....	95.37	1894	6,003.68
46. Packwaukee & Montello.....	7.96	1895	6,176.79
.....	1896	6,093.31
Total mileage	6,284.16	1898	6,284.16

STATISTICAL LIST OF SENATORS FOR 1899.

District.	NAMES.	Politics.	COUNTIES REPRESENTED.	P. O. ADDRESS.	OCCUPATION.	NATIVITY.	AGE.	Came to State	Years in Legislature.
5	Anson, Frank A	R.	Part of Milwaukee.....	Milw., 1621 Grand Ave	Wholesale grocer....	New York.....	55	1868	1895, 97, 99.
16	Baxter, Charles H	R.	Grant and Iowa	Lancaster.....	Banking.....	New York.....	57	1857	1893, 95, 97, 99.
27	Bissell, Wm. G.....	R.	Columbia and Sauk.....	Lodi.....	Merchant.....	New York.....	42	1866	1899.
20	Dennett, Fred. A.....	R.	Ozaukee and Sheboygan...	Sheboygan.....	Manufacturer.....	Maine.....	50	1851	1897, 99.
6	Devos, William H.....	R.	Part of Milwaukee.....	Milw., 322 Third St..	Coal dealer.....	Wisconsin.....	41	1857	1897, 99.
7	Eaton, Barney A.....	R.	Part of Milwaukee.....	Cudahy.....	Horticulturist.....	Wisconsin.....	46	1853	1895, 97, 99.
9	Fearne, Thomas.....	R.	Adams, Marquette, Wau- shara and Wood.....	Coloma Station.....	Farmer.....	Canada.....	53	1855	1899.
4	Green, J. Herbert.....	R.	Part of Milwaukee.....	1218 Second St., Milw.	Merchant.....	Wisconsin.....	38	1860	1897, 99.
23	Harris, John H.....	R.	Walworth and part of Jef- ferson.....	Elkhorn.....	Manufacturer of but- ter and cheese.....	New York.....	43	1879	1899.
21	Hatton, William H.....	R.	Portage and Waupaca.....	New London.....	Lumberman.....	New York.....	1899.
13	Jacobs, Michael A.....	D.	Dodge.....	Beaver Dam.....	Lumber and Coal....	Wisconsin.....	39	1860	1899.
53	Jones, Alfred M.....	R.	Washington and Waukesha.	Waukesha.....	Pres. and Mgr. Beth- esda Mir. Sprig Co.	New Hampshire	62	1894	1899.
15	Knudson, Norman A.....	R.	Calumet and Manitowoc...	Manitowoc.....	Clerk.....	Wisconsin.....	25	1874	1899.
25	Kreutzer, Andrew L.....	R.	Clark and Marathon.....	Wausau.....	Lawyer.....	Wisconsin.....	36	1863	1899.
12	Lamoreux, Clarence A..	R.	Ashland, Barron, Bayfield, Iron, Sawyer and Wash- burn.....	Ashland.....	Lawyer.....	Wisconsin.....	38	1860	1897, 99.
81	McGillivray, James J....	R.	Jackson, Juneau, and Mon- roe.....	Black River Falls....	Architect and manfr.	Canada.....	51	1866	1891, 93, 95, 97, 99
2	Mailer, Andrew C.....	R.	Brown and Oconto.....	De Pere.....	Physician.....	Wisconsin.....	46	1853	1897, 99.
17	Martin, Harry C.....	R.	Green, LaFayette and part of Rock.....	Darlington.....	Lawyer.....	Wisconsin.....	45	1854	1895, 99.

11	Mills, Edgar G.....	R.	Burnett, Douglas and Polk.	West Superior	Lawyer.....	Wisconsin.....	39	1860	1893, 99.
28	Munson, Oliver G.....	R.	Crawford, Richland and Vernon.....	Viroqua	Publisher and editor.	Iowa.....	43	1876	1897, 99.
3	Reynolds, John F.....	R.	Kenosha and Racine.....	Genoa Junction	Farmer.....	Wisconsin.....	47	1852	1895, 97, 99.
30	Riordan, Daniel E.....	R.	Florence, Forest, Lincoln, Oneida, Langlade, Price, Taylor and Vilas.....	Eagle River	Lawyer.....	Wisconsin.....	35	1363	1897, 99.
8	Roehr, Julius E.....	R.	Part of Milwaukee.....	140 Reed St., Milw....	Lawyer	New York	39	1873	1897, 99.
1	Stebbins, De Wayne....	R.	Door, Kewaunee and Marinette	Algoma.....	Banker and publisher	New York	64	1835	1873, 95, 97, 99.
29	Stout, James H.....	R.	Chippewa and Dunn.....	Menomonie.....	Lumberman	Iowa.....	50	1839	1895, 97, 99.
18	Thayer, Lyman W.....	R.	Fond du Lac and Green Lake.....	Ripon	Farmer.....	Wisconsin.....	45	1854	1893, 95, 97, 99.
19	Weed, Henry I.	D.	Winnebago	Oshkosh.....	Lawyer.....	New York	38	1865	1899.
28	Welton, Chauncey B....	R.	Dane	Madison	Merchant.....	Ohio.....	54	1877	1897, 99.
24	Whelan, John W.....	R.	Buffalo, Eau Claire and Pepin.....	Mondovi	Banker.....	Wisconsin.....	53	1845	1849, 97, 99.
32	Withee, Levi.....	R.	La Crosse and Trempealeau	La Crosse	Lumberman	Maine.....	64	1853	1893, 95, 97, 99.
22	Whitehead, John M.....	R.	Parts of Rock and Jefferson	Janesville	Lawyer	Illinois	47	1883	1897, 99.
14	Whitman, Alexander B..	R.	Outagamie and Shawano...	Appleton	Lawyer and real estate	Maine.....	45	1857	1897, 99.
10	Woodworth, D. W.....	R.	Pierce and St. Croix.....	Ellsworth	Physician and surg'n.	Ohio.....	53	1865	1895, 97, 99.

STATE SENATORS, 1899.

STATE SENATORS, 1899, ALPHABETICALLY ARRANGED, SHOWING COMMITTEE SERVICE.

Anson	Manufactures (Ch.), Legislative Expenditures, Bills on Third Reading.
Baxter	Finance, Banks and Insurance, Claims (Jt., Ch.), Military Affairs.
Bissell	State Affairs, Manufactures, Agriculture.
Dennett	Railroads, Public Lands (Ch.), Agriculture.
Devos	Railroads, Manufactures, Corporations (Ch.).
Eaton	Railroads, Public Health, Bills on Third Reading (Ch.).
Fearne	Manufactures, Town and County Organization, Privileges and Elections.
Green	Finance, Banks and Insurance, Corporations, (Jt.) Committee on Fish and Game (Ch.).
Harris	State Affairs, Railroads, Privileges and Elections.
Hatton	Education, Manufactures, Federal Relations, (Jt.) Committee on Fish and Game.
Jacobs	Railroads, Engrossed Bills.
Jones	State Affairs, Privileges and Elections (Ch.), Engrossed Bills.
Knudson	Public Lands, Military Affairs, (Jt.) Committee on Fish and Game.
Kreutzler	Judiciary, Public Lands, Military Affairs.
Lamoreux	Judiciary (Ch.), Enrolled Bills.
McGillivray	State Affairs (Ch.), Agriculture, (Jt.) Committee on Claims.
Mailer	Railroads, Education, Public Health (Ch.).
Martin	Judiciary, Education, Federal Relations.
Mills	Judiciary, Town and County Organization, Federal Relations (Ch.).
Munson	State Affairs, Finance, Banks and Insurance, (Jt.) Committee on Printing (Ch.).
Reynolds	Railroads, Legislative Expenditures (Ch.), Agriculture.
Riordan	Judiciary, Assessment and Collection of Taxes, Town and County Organization (Ch.).
Roehr	Judiciary, Finance, Banks and Insurance (Ch.), Roads and Bridges.
Stebbins	Corporations, Military Affairs, (Jt.) Committee on Charitable and Penal Institutions (Ch.), (Jt.) Committee on Printing.
Stout	Education (Ch.), Corporations, (Jt.) Committee on Charitable and Penal Institutions.
Thayer	Assessment and Collection of Taxes, Corporations, Roads and Bridges (Ch.).
Weed	Roads and Bridges, (Jt.) Committee on Claims.
Welton	Railroads, Military Affairs (Ch.), Enrolled Bills.
Whelan	Judiciary, Finance, Banks and Insurance, Agriculture (Ch.).
Withee	Railroads (Ch.), Privileges and Elections, Bills on Third Reading.
Whitehead	Judiciary, Assessment and Collection of Taxes (Ch.), Privileges and Elections.
Whitman	Judiciary, Legislative Expenditures, Engrossed Bills (Ch.).
Woodworth	Education, Public Health, Enrolled Bills (Ch.), (Jt.) Committee on Charitable and Penal Institutions.

STANDING COMMITTEES OF THE SENATE.

On Judiciary.

Senators Lamoreux, chairman,
Roehr,
Whitman,
Whelan,
Riordan,
Whitehead,
Mills,
Kreutzer,
Martin.

On State Affairs.

Senators McGillivray, chairman,
Munson,
Jones,
Bissell,
Harris.

On Finance, Banks and Insurance.

Senators Roehr, chairman,
Baxter,
Green,
Whelan,
Munson.

On Railroads.

Senators Withee, chairman,
Devos,
Dennett,
Welton,
Mailer,
Reynolds,
Harris,
Eaton,
Jacobs.

On Education.

Senators Stout, chairman,
Woodworth,
Mailer,
Martin,
Hatton.

On Manufactures.

Senators Anson, chairman,
Ferne,
Hatton,
Devos,
Bissell.

On Assessment and Collection of Taxes.

Senators Whitehead, chairman,
Thayer,
Riordan.

On Corporations.

Senators Devos, chairman,
Thayer,
Stout,
Green,
Stebbins.

On Town and County Organization.

Senators Riordan, chairman,
Ferne,
Mills.

On Public Lands.

Senators Dennett, chairman,
Knudson,
Kreutzer.

On Public Health.

Senators Mailer, chairman,
Woodworth,
Eaton.

On Military Affairs.

Senators Welton, chairman,
Baxter,
Stebbins,
Knudson,
Kreutzer.

On Privileges and Elections.

Senators Jones, chairman,
Whitehead,
Withee,
Harris,
Ferne.

On Legislative Expenditures.

Senators Reynolds, chairman,
Anson,
Whitman.

On Federal Relations.

Senators Mills, chairman,
Martin,
Hatton.

On Agriculture.

Senators Whelan, chairman,
McGillivray,
Dennett,
Bissell,
Reynolds.

On Roads and Bridges.

Senators Thayer, chairman,
Roehr,
Weed.

On Engrossed Bills.

Senators Whitman, chairman,
Jones,
Jacobs.

On Enrolled Bills.

Senators Woodworth, chairman,
Lamoreux,
Welton.

On Bills on Third Reading.

Senators Eaton, chairman,
Withee,
Anson.

STATISTICAL LIST OF MEMBERS OF THE ASSEMBLY FOR 1899.

Seat.	Name.	Politics.	Counties Represented.	P. O. Address.	Occupation.	Nativity.	Age.	Came to state.	Years in Legislature.
3	Adams, John W.....	D.	Kewaunee.....	Kewaunee.....	Farmer.....	Wisconsin.....	37	1862	1899.
43	Anderson, Nicholas.....	R.	Dane, 2d district.....	Albion.....	Farmer.....	Wisconsin.....	43	1856	1899.
76	Baddock, Jeremiah W.....	R.	Calumet.....	Brant.....	Farmer.....	Ohio.....	57	1852	1899.
31	Barber, Whitman A.....	R.	Sheboygan, 3d district.....	Waldo.....	Farmer.....	Wisconsin.....	46	1853	1899.
98	Barlow, John M.....	R.	Juneau.....	New Lisbon.....	Merchant.....	Massachusetts.....	66	1856	1899.
63	Becker, Nicholas E.....	U.	Ozaukee.....	Random Lake.....	Farmer.....	Luxemburg.....	57	1854	1899.
59	Benson, Lewis.....	D.	Jefferson, 2d district.....	Oakland.....	Farmer.....	Wisconsin.....	49	1850	1899.
84	Bryant, George E.....	R.	Dane, 1st district.....	Madison.....	Farmer.....	Massachusetts.....	67	1856	1899.
12	Buffington, Byron A.....	R.	Eau Claire, 1st district.....	Eau Claire.....	Banker and grocer.....	Wisconsin.....	46	1852	1897, '99.
80	Buttles, Mark M.....	R.	La Crosse, 2d district.....	Onalaska.....	Farmer.....	New York.....	54	1845	1897, '99.
66	Cashin, Patrick H.....	D.	Portage, 1st district.....	Stevens Point.....	Retired merchant.....	Wisconsin.....	48	1851	1897, '99.
9	Catlin, Charles L.....	R.	Douglas, 2d district.....	Superior.....	Lawyer.....	Pennsylvania.....	57	1845	1899.
27	Clough, Darwin P.....	R.	Walworth, 2d district.....	Darien.....	Stock dealer.....	New York.....	61	1863	1899.
75	Daggett, Henry L.....	R.	Outagamie, 2d district.....	Bear Creek.....	Farmer.....	Wisconsin.....	51	1848	1899.
73	Dahl, A. H.....	R.	Vernon.....	Westby.....	Merchant.....	Wisconsin.....	40	1849	1899.
15	Dengel, Edward J.....	R.	Milwaukee, 10th district.....	724 15th Street, Milwaukee.....	Bookkeeper.....	Wisconsin.....	33	1866	1899.
41	Dodge, A. Clarke.....	R.	Green.....	Monroe.....	Lumber dealer.....	Vermont.....	65	1855	1899.
51	Dresser, Lester B.....	R.	Polk and Burnett.....	St. Croix Falls.....	Merchant.....	Wisconsin.....	34	1864	1897, '99.
99	Ela, George.....	R.	Racine, 2d district.....	Rochester.....	Dairyman.....	Wisconsin.....	31	1868	1899.
60	Eline, Francis M.....	D.	Milwaukee, 6th district.....	547 Oakland Ave., Milwaukee.....	Lawyer.....	Wisconsin.....	28	1871	1899.
86	Evans, David Jr.....	R.	Waushara.....	Berlin.....	Farmer.....	North Wales.....	51	1853	1899.
48	Farr, Joseph R.....	R.	Oneida, Price and Vilas.....	Phillips.....	Lumberman.....	Pennsylvania.....	35	1869	1899.
57	Feige, Julius.....	R.	Milwaukee, 11th district.....	654 Muskego Ave., Milwaukee.....	Merchant.....	Wisconsin.....	38	1861	1897, '99.
6	Flaherty, Michael J.....	D.	Brown, 2d district.....	Stark.....	Live stock dealer.....	Wisconsin.....	37	1862	1889.
29	Fogo, William M.....	R.	Richland.....	Richland Center.....	Publisher.....	Ohio.....	58	1853	1897, '99.
81	Frost, Fred J.....	E.	Portage, 2d district.....	Almond.....	Insurance.....	Wisconsin.....	41	1858	1899.
4	Gagnon, Jonas.....	D.	Manitowoc, 2d district.....	Two Rivers.....	Manufacturer.....	Canada.....	53	1848	1899.
32	Galaway, Martin O.....	R.	Sheboygan, 1st district.....	Sheboygan.....	Butter and egg dealer.....	Wisconsin.....	37	1862	1899.
67	Gawin, August M.....	D.	Milwaukee, 14th district.....	825 Windlake Ave., Milwaukee.....	Art glass manufacturer.....	Germany.....	30	1872	1897, '99.
62	Germer, Amos E.....	D.	Wood.....	Dexterville.....	Lumberman and attor'y.....	New York.....	37	1883	1899.
7	Gilmore, Henry S.....	D.	Dodge, 2d district.....	Beaver Dam.....	Farmer.....	Wisconsin.....	51	1848	1899.
44	Grootemaat, A. L.....	R.	Milwaukee, 15th district.....	1397 Green Bay Ave., Milwaukee.....	Real estate and insur'ce.....	Wisconsin.....	45	1854	1899.
70	Grube, Herman.....	D.	Jefferson, 1st district.....	Watertown.....	Merchant.....	Wisconsin.....	45	1854	1899.

91	Guth, Louis D.	R.	Washington	Kewaskum	Insurance	Wisconsin	42	1857	1899.
25	Hall, Albert R.	R.	Dunn	Knapp	Farmer	Vermont	58	1880	1899.
54	Hartung, Frederick	R.	Milwaukee, 7th district.	Wauwatosa	Farmer	Wisconsin	42	1857	1899.
24	Harvey, Leslie C.	R.	Oconto	Oconto	Lawyer	Wisconsin	30	1869	1897, '99.
8	Hoshle, William E.	R.	Douglas, 1st district	West Superior	Lawyer	New York	1869	1899.	
87	Holcomb, David L.	R.	Trempealeau	Arcadia	Farmer	Wisconsin	51	1848	1899.
92	Holland, Bjorn	R.	Iowa	Hollandale.	Live stock dealer	Norway	58	1846	1899.
28	Hurlbut, Wm H.	R.	Shaworth, 1st district	Elkhorn	Physician	New York	62	1856	1897, '99.
33	Humphrey, Frank W.	R.	Shawano	Shawano	Banker	Wisconsin	47	1852	1899.
52	Hunt, Robert O.	R.	Marquette	Marquette	Lawyer	Wisconsin	25	1873	1899.
64	Ives, F. Badger	D.	Waunago, 1st district.	Oshkosh	Fruit com. dealer	Wisconsin	41	1858	1899.
90	Jensen, Andrew	R.	Waupaca, 2d district	Ogdensburg	Lumberman	Denmark	47	1807	1897, '99.
97	Johnson, F. P.	R.	Monroe	Ontario	Physician	Wisconsin	40	1859	1899.
74	Johnston, James	R.	Waukesha, 1st district.	Mukwonago	Hardware	Wisconsin	54	1845	1899.
47	Keene, Francis B.	R.	Milwaukee, 1st district	116 Prospect Ave., Milwaukee	Journalist	Wisconsin	43	1856	1899.
83	Kempley, Chas. H.	R.	Adams and Marquette...	Packwaukee	Farmer	Wisconsin	51	1844	1899.
71	Kessler, John	D.	Dodge, 1st district	Watertown	Cigar maker	Germany	52	1856	1899.
61	Kililea, Matt R.	D.	Milwaukee, 2d district.	343 3d St.	Lawyer	Wisconsin	38	1861	1899.
65	Lange, Louie A.	D.	Fond du Lac, 1st district	Fond du Lac.	Publisher	Illinois	45	1856	1893, '95, '97, '99.
91	Logan, Frank	R.	Ashland and Iron	Hurley	Lumberman	Pennsylvania	50	1868	1899.
56	Loth, Ernst	R.	Milwaukee, 12th district	1117 Teutonia Ave., Milwaukee	Saloon-keeper	Wisconsin	36	1863	1899.
26	McDonald, Thomas.	R.	Grant, 1st district.	Lancaster	Insurance	Wisconsin	34	1865	1897, '99.
43	McGrath, Thomas J.	R.	Brown, 1st district	Green Bay	Contractor.	Canada	40	1875	1897, '99.
5	McGreer, John	D.	Forest, Florence and Langlade	Antigo	Farmer	Wisconsin	50	1849	1899.
53	McLeod, Arthur W.	R.	Bayfield, Sawyer and Washburn	Washburn	Lawyer	Michigan	27	1886	1899.
22	Middleton, William J.	R.	Green Lake	Green Lake	Farmer	Wisconsin	47	1852	1899.
63	Minch, Oscar F.	D.	Dane, 2d district	Paoli	Miller	Wisconsin	30	1863	1897, '99.
37	More, Robert	R.	Rock, 2d district	Emerald Grove	Farmer	Scotland	56	1846	1899.
30	Morgan, John E.	R.	Sauk, 2d district	Spring Green	Live stock dealer	Ohio	52	1854	1897, '99.
23	Morse, Calvin R.	R.	Pierce	River Falls	Publisher	Vermont	52	1856	1899.
78	Mosher, Orville W.	R.	St. Croix	New Richmond	Grain dealer	Wisconsin	46	1853	1899.
85	Olson, George	R.	Jackson	Taylor	Traveling salesman.	Norway	58	1887	1899.
42	Orton, Philo A.	R.	Lafayette	Darlington	Lawyer	New York	62	1850	1899.
21	Overbeck, Henry, Jr.	R.	Door	Sturgeon Bay	Insurance	New York	46	1854	1897, '99.
50	Parker, L. Holden.	R.	Rock, 3d district	Beloit	Banker	Illinois	51	1850	1899.
20	Polley, Horace N.	R.	Eau Claire, 2d district	Augusta	Farmer	New York	57	1848	1897, '99.
79	Porter, Hugh	R.	Crawford	Seneca	Farmer	Ohio	56	1854	1899.
100	Rasmussen, Kapp E.	R.	Barron	Rice Lake	Law and insurance	Denmark	39	1867	1887, '89, '99.
Sp	Ray, George H.	R.	La Crosse, 1st district.	La Crosse	Banker.	New Brunswick	51	1878	1895, '97, '99.
69	Rachlicz, Joseph T.	D.	Milwaukee, 5th district	117, 392 Maple St	Grocer	Poland.	37	1880	1899.
36	Richardson, John E.	R.	Sheboygan, 2d district.	Sheboygan Falls.	Farmer	Wisconsin	50	1849	1898.
19	Ripley, Henry A.	R.	Fond du Lac, 2d district	Oakfield	Lumber dealer	New York	57	1844	1899.
95	Roettiger, Henry, Jr	R.	Buffalo and Pepic.	Fountain City	Contractor.	Wisconsin	50	1899.	
16	Rowell, Mark W.	R.	Waukesha, 2d district.	Hartland	Farmer	Wisconsin	43	1856	1899.

STATISTICAL LIST OF MEMBERS OF THE ASSEMBLY FOR 1899—Continued.

Seat.	Name.	Politics.	Counties Represented.	P O Address.	Occupation.	Nativity.	Age.	Came to state.	Years in Legislature.
14	Rusk, Lycurgus J.	R	Chippewa, 1st district	Chippewa Falls....	Lawyer	Ohio.....	48	1852	1899.
40	Ryan, John	R.	Grant, 2d district.....	North Andover	Farmer	Wisconsin	62	1837	1899.
2	Ryan, Michael W.	D	Lincoln and Taylor	Medford	Lumberman	Vermont.....	52	1852	1899.
77	Sarau, Chris.	R.	Winnebago	Oshkosh	Lawyer	Germany.....	60	1848	1899.
11	Schoenbaum, George H	R.	Milwaukee, 9th (district	617 21st St., Milwau- kee	Tinner	Wisconsin	32	1867	1899.
39	Slade, S. Dwight	R.	Kenosha	Slades Corners	Farmer	Wisconsin	50	1849	1899.
38	Sneddon, John	R	Milwaukee, 3d district..	1256 Kinnickiunic, Milwaukee.....	Ironworker	Scotland.....	57	1873	1899.
58	Soltwedel, Henry J ...	R	Milwaukee, 13th district	956 2d St., Milwau- kee	Barber	Germany.....	40	1868	1899.
89	Steiger, Emil H.	R.	Waupaca, 1st district...	Fremont	Lumberman	Wisconsin	28	1871	1899.
82	Sturdevant, Lafay'te M	R.	Clark	Neillsville	Lawyer	Pennsylvania..	43	1865	1899.
10	Thiessenhusen, R. F. ...	R.	Milwaukee, 8th district.	325 16th Ave. Mil- waukee	Contractor.....	Wisconsin	35	1864	1899.
13	Thomas, John W.	R	Chippewa, 2d district...	Anson	Dairyman	Wales.....	53	1857	1895, '97, '99.
31	True, John M.	R.	Sauk, 1st district.....	Baraboo	Farmer	NewHampshire	61	1866	1897, '99.
45	Vandercook, G. E.	R	Marathon, 1st district..	Spencer	Publisher	Wisconsin	33	1866	1899.
18	Wagner, John C.	R	Racine, 1st district.....	Racine	Hotel-keeper	Wisconsin			1899.
17	Wells, Jabez H.	R.	Columbia, 1st district..	Portage	Hotel-keeper	Wisconsin	46	1853	1899.
88	Werheim, George	R.	Marathon, 2d district..	Wausau	Lumberman	Germany.....	65	1855	1895, '99.
49	Wheeler, William J. ...	R.	Rock, 1st district.....	Janesville	Lawyer	Wisconsin	37	1861	1897, '99.
35	Williams, Edwin A.	R.	Winnebago, 2d (district	Neenah	Insurance and real estate	Wisconsin	52	1847	1899.
96	Willott, Joseph, Jr. ...	R.	Manitowoc	Manitowoc	Edge tool manufacturer.	England	44	1872	1899.
72	Willy, Theophilus A. ...	R.	Outagamie, 1st district.	Appleton	Miller	England	54	1866	1899.
93	Wylie, George.	R.	Columbia, 2d district..	Leeds'	Farmer.....	Scotland.....	51	1857	1897 '99.
55	Zinn, August.....	R.	Milwaukee, 4th district.	413 28th St., Mil- waukee	Manufacturing jeweler	Wisconsin	40	1859	1899.

COMMITTEES.

673

MEMBERS OF THE ASSEMBLY, 1899, ALPHABETICALLY
ARRANGED SHOWING COMMITTEE SERVICE.

Adams	Manufactures.
Anderson	Federal Relations, Agriculture.
Baldock	Corporations, Public Health and Sanitation.
Barber	Assessment and Collection of Taxes, (Jt.) Charitable and Penal Institutions.
Barlow	State Affairs, Engrossed Bills.
Becker	Public Lands.
Benson	Agriculture, Dairy and Food.
Bryant	Cities, Privileges and Elections.
Buffington	Finance, Banks and Insurance (Ch.), Engrossed Bills.
Buttles	Enrolled Bills (Ch.), (Jt.) Claims.
Cashin	(Jt.) Claims.
Catlin	Privileges and Elections, Judiciary.
Clough	State Affairs, Ways and Means.
Daggett	Agriculture, Ways and Means.
Dahl	Education, Legislative Expenditures.
Dengel	State Affairs, Legislative Expenditures.
Dodge	Cities, Legislative Expenditures.
Dresser	Education (Ch.), Lumber and Mining.
Ela	Judiciary, Education.
Eline	Judiciary.
Evans	Public Health and Sanitation, Dairy and Food.
Farr	Town and County Organization, Legislative Expenditures (Ch.).
Feige	Railroads, Lumber and Mining.
Flaherty	Military Affairs.
Fozo	Engrossed Bills (Ch.), (Jt.) Printing.
Frost	Education, Lumber and Mining.
Gagnon	Ways and Means.
Galaway	Railroads, Lumber and Mining.
Gawin	Corporations.
Germer	Finance, Banks and Insurance.
Gilmore	(Jt.) Charitable and Penal Institutions.
Grootemaat	Corporations, Military Affairs.
Grube	Cities.
Guth	Finance, Banks and Insurance, Military Affairs.
Hall	Assessment and Collection of Taxes (Ch.), Public Improvements.
Hartung	Public Improvements, (Jt.) Claims.
Harvey	Judiciary, (Jt.) Fish and Game (Ch.).
Hoehle	Judiciary, Public Improvements.
Holcomb	Railroads, Dairy and Food.
Holland	Agriculture, Enrolled Bills.
Hurlbut	Engrossed Bills, (Jt.) Charitable and Penal Institutions (Ch.).
Humphrey	Finance, Banks and Insurance, Roads and Bridges.
Hunt	Railroads, Military Affairs.
Ives	Railroads.
Jensen	Manufactures, Roads and Bridges (Ch.).
Johnson	Public Health and Sanitation (Ch.), Dairy and Food.
Johnston	Education, Military Affairs.
Keene	Cities (Ch.), Enrolled Bills.
Kempley	Privileges and Elections, Agriculture.
Kessler	Legislative Expenditures.
Killilea	State Affairs.
Lange	Privileges and Elections, (Jt.) Printing.

Logan	Town and County Organization, (Jt.) Fish and Game.
Loth	Federal Relations, Roads and Bridges.
McDonald	Assessment and Collection of Taxes, Privileges and Elections (Ch.).
McGrath	State Affairs (Ch.), Assessment and Collection of Taxes.
McGreer	Assessment and Collection of Taxes.
McLeod	Judiciary, Military Affairs.
Middleton	Manufactures, Town and County Organization.
Minch	Education.
More	Roads and Bridges, (Jt.) Charitable and Penal Institutions.
Morgan	Town and County Organization (Ch.), Dairy and Food.
Morse	Cities, Public Lands.
Mosher	Bills on Third Reading, (Jt.) Claims.
Olson	Cities, Bills on Third Reading.
Orton	Judiciary, Assessment and Collection of Taxes.
Overbeck	Corporations (Ch.), (Jt.) Fish and Game.
Parker	Finance, Banks and Insurance, Corporations.
Polley	Assessment and Collection of Taxes, Public Lands (Ch.).
Porter	Roads and Bridges, Bills on Third Reading (Ch.).
Rasmussen	State Affairs, Public Lands.
Rechlicz	Roads and Bridges.
Richardson	Cities, Corporations.
Ripley	Education, Lumber and Mining (Ch.).
Roettiger	State Affairs, (Jt.) Fish and Game.
Rowell	Railroads, Federal Relations.
Rusk	Judiciary, Military Affairs (Ch.).
Ryan, John	Federal Relations, Agriculture.
Ryan, M. W.	Public Health and Sanitation, Town and County Organization.
Sarau	Cities, Federal Relations (Ch.).
Schoenbaum	Corporations, Ways and Means (Ch.).
Slade	Public Lands, Dairy and Food (Ch.).
Sneddon	Manufactures, Bills on Third Reading.
Soltwedel	Privileges and Elections, (Jt.) Charitable and Penal Institutions.
Steiger	Manufactures, Privileges and Elections.
Sturdevant	Judiciary, Enrolled Bills.
Thiessenhusen	Cities, Public Improvements.
Thomas	Railroads (Ch.), Dairy and Food.
True	Dairy and Food, (Jt.) Claims (Ch.).
Vandercook	Judiciary, (Jt.) Printing (Ch.).
Wagner	Railroads, Ways and Means.
Wells	Finance, Banks and Insurance, Public Improvements (Ch.).
Werheim	Railroads, Manufactures.
Wheeler	Judiciary (Ch.).
Williams	Finance, Banks and Insurance, Enrolled Bills.
Willott	Railroads, Public Health and Sanitation.
Willy	Railroads, Engrossed Bills.
Wylie	Agriculture (Ch.), Bills on Third Reading.
Zinn	Manufactures (Ch.), (Jt.) Fish and Game.

STANDING COMMITTEES OF THE ASSEMBLY.

Judiciary.

Messrs. Wm. G. Wheeler, chairman,
Philo A. Orton,
L. J. Rusk,
L. M. Sturdevant,
Charles M. Catlin,
Arthur W. McLeod,
G. E. Vandercook,
L. C. Harvey,
Wm. E. Hochle,
George Ela,
Francis M. Eline.

State Affairs.

Messrs. T. J. McGrath, chairman,
Kapp E. Rasmussen,
Henry Roettiger,
Darwin P. Clough,
John M. Barlow,
Edward J. Dengel,
Matt. R. Killilea.

Cities.

Messrs. Francis B. Keene, chairman,
Chris. Sarau,
George E. Bryant,
George Olson,
A. Clarke Dodge,
John E. Richardson,
Calvin R. Morse,
Reinhold F. Thiessenhusen,
Herman Grube.

Finance, Banks and Insurance.

Messrs. Byron A. Buffington, chairman,
L. Holden Parker,
Frank W. Humphrey,
Edwin A. Williams,
Louis D. Guth,
Jab-z H. Wells,
Anos E. Germer.

Railroads.

Messrs. John W. Thomas, chairman,
Robert O. Hunt,
Mark W. Rowell,
David L. Holcomb,
Joseph Willott, Jr.,
Julius Feige,
Theophilus A. Willy,
George Werheim,
Martin O. Galaway,
John C. Wagner,
Badger F. Ives.

Education.

Messrs. Lester B. Dresser, chairman,
James Johnston,
George Ela,
Fred. J. Frost,
Henry A. Ripley,
A. H. Dahl,
Oscar F. Minch.

Manufactures.

Messrs. August Zinn, chairman,
George Werheim,
Andrew Jensen,
William J. Middleton,
John Sneddon,
Emil H. Steiger,
John W. Adams.

Assessment and Collection of Taxes.

Messrs. Albert R. Hall, chairman,
Horace N. Polley,
Philo A. Orton,
Thos. J. McGrath,
Whitman A. Barber,
Thos. McDonald,
John McGreer.

Corporations.

Messrs. Henry Overbeck, chairman,
L. Holden Parker,
J. W. Baldock,
A. L. Grootemaat,
John E. Richardson,
George Schoenbaum,
August M. Gavin.

Town and County Organization.

Messrs. John E. Morgan, chairman,
Joseph R. Farr,
Frank Logan,
William J. Middleton,
Michael W. Ryan.

Public Lands.

Messrs. Horace N. Polley, chairman,
S. Dwight Slade,
Kapp E. Rasmussen,
Calvin R. Morse,
Nicholas E. Becker.

Military Affairs.

Messrs. L. J. Rusk, chairman,
James Johnston,
Arthur W. McLeod,
Robert O. Hunt,
A. L. Grootemaat,
L. D. Guth,
Michael J. Flaherty.

Public Health and Sanitation.

Messrs. F. P. Johnson, chairman,
Joseph Willott, Jr.,
J. W. Baldock,
David Evans, Jr.,
Michael W. Ryan.

Legislative Expenditures.

Messrs. Joseph R. Farr, chairman,
A. H. Dahl,
Edward J. Dengel,
A. Clarke Dodge,
John Kessler.

Privileges and Elections.

Messrs. Thomas McDonald, chairman,
Charles L. Catlin,
Henry J. Soltwedel,
George E. Bryant,
Emil H. Steiger,
Charles H. Kempley,
Louie A. Lange.

Federal Relations.

Messrs. Chris. Sarau, chairman.
Nicholas Anderson,
Mark W. Rowell,
John Ryan,
Ernst Loth.

Roads and Bridges.

Messrs. Andrew Jensen, chairman,
Ernst Loth,
Robert More,
Hugh Porter,
Frank W. Humphrey,
Joseph T. Rechlicz.

Agriculture.

Messrs. George Wylie, chairman.
Henry L. Daggett,
John Ryan,
Charles H. Kempley,
Nicholas Anderson,
Bjorn Holland.
Lewis Benson.

Ways and Means.

Messrs. George Schoenbaum, chairman,
Darwin P. Clough,
J. C. Wagner,
Henry L. Daggett,
Jonas Gagnon.

Lumber and Mining.

Messrs. Henry A. Ripley, chairman,
L. B. Dresser,
Fred A. Frost,
Martin O. Galaway,
Julius Feige.

Public Improvements.

Messrs. Jabez H. Wells, chairman,
Albert R. Hall,
Frederick Hartung,
William E. Hoehle,
R. F. Thiessenhusen.

Dairy and Food.

Messrs. S. Dwight Slade, chairman,
John E. Morgan,
David L. Holcomb,
John M. True,
John W. Thomas,
F. P. Johnson,
David Evans, Jr.,
Lewis Benson.

Engrossed Bills.

Messrs. William M. Fogo, chairman,
John M. Barlow,
B. A. Buffington,
William H. Hurlbut,
T. A. Willy.

Enrolled Bills.

Messrs. Mark M. Buttles, chairman,
L. M. Sturdevant,
Edwin A. Williams,
Francis B. Keene,
Bjorn Holland.

Bills on Third Reading.

Messrs. Hugh Porter, chairman,
Orville W. Mosher,
George Olson,
John Sneddon,
George Wylie.

JOINT COMMITTEES.

SENATE.**Claims.**

Senators Baxter, chairman.
McGillivray.
Weed.

Charitable and Penal Institutions.

Senators Stebbins, chairman.
Woodworth.
Stout.

Printing.

Senators Munson, chairman.
Stebbins.

Fish and Game.

Senators Green, chairman.
Knudson.
Hatton.

ASSEMBLY.**Claims.**

Messrs. John M. True, chairman,
Orville W. Mosher,
Mark M. Battles,
Frederick Hartung,
Patrick H. Cashin.

Charitable and Penal Institutions.

Messrs. William H. Hurlbut, chairman,
Robert More,
Whitman A. Barber,
Henry J. Soltwedel,
Henry S. Gilmore.

Printing.

Messrs. G. E. Vandercook, chairman,
Wm. M. Fogo,
Louie A. Lange.

Fish and Game.

Messrs. L. C. Harvey, chairman,
Henry Overbeck, Jr.,
Henry Roettiger,
Frank Logan,
August Zinn.

LIST OF EMPLOYES OF THE WISCONSIN LEGISLATURE—1899.

SENATE.

Name.	Position.	Occupation.	Nativity.	P. O. Address.	County.
Walter L. Houser	Chief clerk	Publisher	Pennsylvania	Mondovi	Buffalo.
Will F. Cody	Clerk	Accountant	Wisconsin	Janesville	Rock.
Henry C. Schultz	Journal clerk	Publisher	Wisconsin	La Crosse	La Crosse.
Andrew Rood	Bookkeeper	Publisher	Norway	Palmyra	Jefferson.
F. W. Bruce	Proof reader	Retired	Vermont	Racine	Racine.
F. E. Andrews	Engrossing clerk	Editor	Wisconsin	Bloomer	Chippewa.
H. E. Polly	Enrolling clerk	Banking	Wisconsin	Lodi	Columbia.
J. C. McFarland	Index clerk	Architect	Indiana	Richland Center	Richland.
R. H. Clark	Assistant index clerk	Merchant	Canada	Milwaukee	Milwaukee.
M. Schmidt	Clerk, judiciary committee	Accountant	Germany	West Superior	Douglas.
W. H. Burk	Clerk, claims committee	Editor	Wisconsin	Sheboygan	Sheboygan.
I. S. Dunn	Clerk, committee state affairs	Editor	Wisconsin	Warrens	Monroe.
H. Roemer	Custodian engrossing-room	Carpenter	Germany	Milwaukee	Milwaukee.
Joseph S. Green	Cu-todian enrolling-room	Retired	Canada	Milwaukee	Milwaukee.
G. E. Dixon	Stenographer	Publisher	Wisconsin	Brodhead	Green.
C. A. Pottibone	Sergeant at-arms	Publisher	New York	Oconomowoc	Waukesha.
A. F. Wright	Assistant sergeant at-arms	Lawyer	Missouri	Cumberland	Barron.
Christoph Paulus	Postmaster	Accountant	Wisconsin	Milwaukee	Milwaukee.
H. M. Knowlton	Assistant postmaster	Publisher	Wisconsin	Waterloo	Jefferson.
F. W. Meinke	Document clerk	Notary and insurance.	Wisconsin	Westfield	Marquette.
Ben. S. Thayer	Document clerk	Student	Wisconsin	Ripon	Fond du Lac.
A. R. Mead	Clerk	Attorney	Wisconsin	Ashland	Ashland.
Ed. Schaffland	Enrollment clerk	Accountant	Wisconsin	Manitowoc	Manitowoc.
E. P. Bennett	Assistant engrossing clerk	Printer	Wisconsin	Mineral Point	Iowa.
Edwin Blair	Comparing clerk	Student	Wisconsin	Waukesha	Waukesha.
Irene Whitman	Clerk, com. eng. bills	Student	Wisconsin	Appleton	Outagamie.
Joseph Elliott	Clerk, com. on bills 3d reading	Lumberman	Canada	Arbor Vitae	Vilas.
F. W. Guldager	Door keeper	Student	Wisconsin	Waupaca	Waupaca.
E. Westernhagen	Door keeper	Merchant	Germany	Milwaukee	Milwaukee.
M. S. Cyboruski	Comparing clerk	Printer	Wisconsin	Milwaukee	Milwaukee.
D. Graham	Comparing clerk				
W. J. Hocking	Comparing clerk	Student	Wisconsin	Darlington	Lafayette.
R. E. Tilden	Doorkeeper	Farmer	Ohio	Stanton	St Croix.

H. M. Allen.....	Doorkeeper.....	Farmer.....	Wisconsin.....	Avalanche.....	Vernon.....
F. F. Massart.....	Committee room attendant.....	Farmer.....	Belgium.....	Rosiere.....	Kewaunee.....
J. D. Corlett.....	Committee room attendant.....	Contractor.....	Connecticut.....	Oconomowoc.....	Waukesha.....
Ross Preston.....	Janitor.....	Student.....	Wisconsin.....	West Deperere.....	Brown.....
Louis Ehlieter.....	Custodian.....	Farmer.....	New York.....	Cudahy.....	Milwaukee.....
J. G. Taylor.....	Night watchman.....	Contractor.....	Massachusetts.....	Nellsville.....	Clark.....
W. M. Small.....	Laborer.....	Machinist.....	Maine.....	Madison.....	Dane.....
Dana L. Woodworth.....	Messenger.....	Student.....	Wisconsin.....	Ellsworth.....	Pierce.....
Harry C. May.....	Messenger.....	Student.....	Wisconsin.....	Watertown.....	Jefferson.....
R. C. Stolhand.....	Messenger.....	Student.....	Wisconsin.....	Milwaukee.....	Milwaukee.....
Loyd Jones.....	Messenger.....	Farmer.....	Wisconsin.....	Evansville.....	Rock.....
Edgar Mills.....	Messenger.....	Student.....	Wisconsin.....	West Superior.....	Douglas.....
M. Johnson.....	Messenger.....	Student.....	Wisconsin.....	Manitowoc.....	Manitowoc.....

LIST OF EMPLOYES OF WISCONSIN LEGISLATURE—1899.

ASSEMBLY.

Name.	Age.	Position.	Occupation.	Years in State.	Nativity.	Post Office.	County.
Winslow A. Nowell.....	58	Chief clerk.....	Journalist.....	35	New Hampshire.	Milwaukee.....	Milwaukee.
Frederic W. Coon.....	48	Asst. chief clerk.....	Publisher and editor.....	48	Wisconsin.....	Edgerton.....	Rock.
Carleton H. Wells.....	34	Journal clerk.....	Contractor.....	34	Wisconsin.....	Appleton.....	Outagamie.
Fred Nelson.....	34	Journal clerk.....	Hotel Keeper.....	18	Sweden.....	Prentice.....	Price.
Jos. B. Foster.....	36	Bookkeeper.....	Manufacturer.....	36	Wisconsin.....	Beloit.....	Rock.
Claire Currier.....	21	Bookkeeper.....	Law Student.....	21	Wisconsin.....	Stoughton.....	Dane.
Fred H. Hartwell.....	24	Index clerk.....	Lawyer.....	24	Wisconsin.....	La Crosse.....	La Crosse.
John H. Frazier.....	30	Proof reader.....	Publisher and editor.....	30	Wisconsin.....	Viola.....	Richland.
Henry H. McGraw.....	59	Stationery clerk.....	Merchant.....	34	New York.....	Whitewater.....	Walworth.
Lawrence H. Berges.....	25	Engrossing clerk.....	Insurance.....	9	Iowa.....	Fillmore.....	Washington.
Charles W. Blay.....	46	Enrolling clerk.....	Contractor.....	35	Pennsylvania.....	Janesville.....	Rock.
Clarence C. Fish.....	19	Stenographer.....	Stenographer.....	19	Wisconsin.....	Neenah.....	Winnebago.
Almaida Sturdevant.....	22	Stenographer.....	Stenographer.....	22	Wisconsin.....	Neillsville.....	Clark.
Albert C. Brownell.....	33	Assistant engrossing clerk.....	Farmer.....	33	Wisconsin.....	Ogdensburg.....	Waupaca.
Albert J. Wolf.....	21	Assistant enrolling clerk.....	Tinsmith.....	21	Wisconsin.....	Milwaukee.....	Milwaukee.
C. E. Shaffer.....	25	Assistant index clerk.....	Teacher.....	25	Wisconsin.....	Madison.....	Dane.
William Eggert.....	30	Custodian engrossing room.....	Plumber.....	30	Wisconsin.....	Milwaukee.....	Milwaukee.
Andrew Nelson.....	47	Custodian enrolling room.....	Farmer & contractor.....	27	Denmark.....	Ellison Bay.....	Door.
Mary E. Chadwick.....	40	Comparing clerk.....	40	Wisconsin.....	Watertown.....	Jefferson.
Anna Haseltine.....	26	Comparing clerk.....	Bookkeeper.....	26	Wisconsin.....	Baraboo.....	Sauk.
Nellie L. Proctor.....	39	Comparing clerk.....	39	Wisconsin.....	Fall River.....	Columbia.
Alluna Christie.....	31	Comparing clerk.....	Journalist.....	17	Minnesota.....	Superior.....	Douglas.
Henry S. Sloan.....	30	Clerk judiciary committee.....	Lawyer.....	30	Wisconsin.....	Edgerton.....	Rock.
William H. Field.....	30	Clerk of committee on state affairs.....	Bookkeeper.....	24	Iowa.....	Green Bay.....	Brown.
Emma C. Fogo.....	23	Clerk of committee on engrossed bills.....	Journalist.....	23	Wisconsin.....	Richland Center.....	Richland.
J. T. Atwater.....	37	Clerk of committee on enrolled bills.....	Farmer.....	37	Wisconsin.....	Bangor.....	La Crosse.
J. D. Stuart.....	42	Clerk of committee bills on their third reading.....	Abstracter.....	40	Pennsylvania.....	Prairie du Chien.....	Crawford.
Jas. H. Agen.....	51	Sergeant-at-arms.....	Real estate and ins.....	12	America.....	West Superior.....	Douglas.
B. C. Walters.....	47	Assistant sergeant-at-arms.....	Dealer in agl.imps.....	45	Germany.....	Appleton.....	Outagamie.
H. F. Dinsmore.....	55	Postmaster.....	34	America.....	Hudson.....	St. Croix.
C. L. Turney.....	49	Assistant postmaster.....	Farmer.....	43	America.....	Liddell.....	Chippewa.
H. J. Conlin.....	36	Day attendant.....	Lumberman.....	36	America.....	Bayfield.....	Bayfield.
Joseph Goss.....	51	Door keeper.....	Stone cutter.....	49	America.....	Campbells Port.....	Fond du Lac

H. H. Reynolds	42	Door keeper	Locator	34	Ireland	Butternut	Ashland.
N. F. Pierce	68	Door keeper	Insurance agent	44	America	Sheboygan Falls	Sheboygan.
D. Ray	56	Door keeper	Clerk	10	America	West Superior	Douglas.
H. T. Mower	45	Gallery attendant	Miller	45	America	Wauwatosa	Milwaukee.
John Grootemaat	32	Gallery attendant	Decorator	32	America	Milwaukee	Milwaukee.
John H. Johnson	28	Document clerk	Salesman	25	America	Cameron	Barron.
M. L. Burdick	42	Document clerk	Merchant	42	America	Milwaukee	Milwaukee.
Herman Miller	65	Porter	Farmer	43	Germany	Wausau	Marathon.
Martin Thompson	52	Cloak room attendant	Contractor	33	Norway	Eau Claire	Eau Claire.
F. G. Dahlberg	42	Cloak room attendant	Dealer in farm imp.	30	Sweden	Trade Lake	Burnett.
A. C. Hoover	54	Night watch	Farmer	44	America	Wolf Creek	Polk.
D. Thiele	43	Flagman	Carpet dealer	19	Germany	Milwaukee	Milwaukee.
H. F. Pagel	36	Custodian committee room	Machinist	36	America	Oshkosh	Winnebago.
Ra'ph C. Pickering	21	Custodian committee room	Stenographer	7	America	Superior	Douglas.
Goodworth Lillisand	17	Page	Clerk	17	America	Madison	Dane.
Walter Nebel	13	Page	Student	13	America	Madison	Dane.
Albert Haven	15	Page	Student	15	America	Madison	Dane.
Willie Doty	15	Page	Student	15	America	Oconto	Oconto.
Arthur Funking	16	Page	Tinner	15	America	Milwaukee	Milwaukee.
Solli Cooper	13	Page	News boy	13	America	Spring Green	Sauk.
Geo Blanchard	15	Page	Student	15	America	Colby	Marathon.
Earl V. Agen	13	Page	Student	8	America	West Superior	Douglas.
Hubert Ford	15	Page	Student	8	America	Madison	Dane.
Stanley Morse	12	Page	Student	12	America	River Falls	Pierce.
John Colling	29	Page	Painter	29	America	Milwaukee	Milwaukee.
Thos. Lloyd	21	Page	Student	21	America	LaCrosse	LaCrosse.

