

PART III.

ELECTION STATISTICS.

ELECTION STATISTICS.

ELECTORAL VOTE FOR PRESIDENT,

At each election from 1864 to 1896.

STATES.	1864. ¹	1868. ²	1872.	1876.	1880.	1884.	1888.	1892.	1896.
	Lincoln—Rep. McClellan—Dem.	Grant—Rep. Seymour—Dem.	Grant—Rep. Hendricks—Dem.	Hayes—Rep. Tilden—Dem.	Garfield—Rep. Hancock—Dem.	Cleveland—Dem. Blaine—Rep.	Harrison—Rep. Cleveland—Dem.	Cleveland—Dem. Harrison—Rep. Weaver—Peo.	McKinley—Rep. Bryan—Dem.
Alabama	8	10	10	10	10	10	10	11	11
Arkansas	5	5	6	6	6	6	6	6	6
California	5	5	6	6	6	6	6	6	6
Colorado	6	5	6	6	6	6	6	6	6
Connecticut	3	3	3	3	3	3	3	3	3
Delaware	3	3	3	3	3	3	3	3	3
Florida	3	3	3	3	3	3	3	3	3
Georgia	7	7	7	7	7	7	7	7	7
Idaho	16	16	21	21	21	22	22	21	24
Illinois	13	13	15	15	15	15	15	15	15
Indiana	13	13	15	15	15	15	15	15	15
Iowa	3	3	3	3	3	3	3	3	3
Kansas	3	3	3	3	3	3	3	3	3
Kentucky	11	11	11	12	12	13	13	13	12
Louisiana	7	7	7	7	7	8	8	8	8
Maine	7	7	7	7	7	8	8	8	8
Maryland	12	12	13	13	13	14	14	15	15
Massachusetts	5	5	5	5	5	5	5	5	5
Michigan	4	4	4	4	4	4	4	4	4
Minnesota	4	4	4	4	4	4	4	4	4
Mississippi	11	11	6	15	15	16	16	16	17
Missouri	11	11	6	15	15	16	16	16	17
Montana	3	3	3	3	3	3	3	3	3
Nbraska	2	3	3	3	3	3	3	3	3
Nevada	5	5	5	5	5	5	5	5	5
N. Hampshire	5	5	5	5	5	4	4	4	4
New Jersey	7	7	7	7	7	7	7	7	7
New York	33	33	35	35	35	36	36	36	36
N. Carolina	9	9	10	10	10	11	11	11	11
N. Dakota	21	21	22	22	22	23	23	22	23
Ohio	3	3	3	3	3	3	3	3	3
Oregon	26	26	29	29	29	30	30	32	32
Pennsylvania	4	4	4	4	4	4	4	4	4
R. Island	4	4	4	4	4	4	4	4	4
S. Carolina	6	6	7	7	7	7	7	7	7
S. Dakota	10	10	12	12	12	12	12	12	12
Tennessee	10	10	12	12	12	12	12	12	12
Texas	8	8	8	8	8	8	8	8	8
Utah	5	5	5	5	5	4	4	4	4
Vermont	5	5	5	5	5	4	4	4	4
Virginia	5	5	11	11	11	12	12	12	12
Washington	8	8	10	10	10	11	11	12	12
W. Virginia	5	5	5	5	5	6	6	6	6
Wisconsin	8	8	10	10	10	11	11	12	12
Wyoming	6	6	6	6	6	6	6	6	6
Total	212	214	236	185	184	214	155	219	182
No. states voting	36	37	37	38	38	38	38	44	45

¹ Eleven southern states did not vote in 1864.

² Mississippi, Texas and Virginia did not vote in 1868.

POPULAR AND ELECTORAL VOTE FOR PRESIDENT IN 1896.

STATES AND TERRITORIES.	POPULAR VOTE.*						ELECTORAL VOTE.		
	Bryan, Dem.	McKinley, Rep.	Palmer, N. Dem.	Levering, Pro.	Bentley, Nat.	Matchett, S. Lab.	Pluralities.	Bryan, Dem.	McKinley, Rep.
Alabama	130,307	54,737	6,462	2,147			75,570 B	11	
Arkansas	110,103	37,512		839	893		72,591 B	8	
California	143,373	146,170	1,730	2,573	1,046	1,611	2,797 McK	†1	8
Colorado	161,153	26,271	1	1,717	386	159	131,832 B	†4	
Connecticut	56,740	110,285	4,334	1,808		1,223	53,545 McK		6
Delaware	13,424	16,804	877	355			3,630 McK		3
Florida	32,736	11,288	654	1,778			21,448 B	4	
Georgia	94,232	60,091	2,708	5,613			34,141 B	13	
Idaho	23,192	6,324		179			16,868 B	3	
Illinois	484,632	607,130	6,390	9,796	793	1,147	143,098 McK		24
Indiana	305,573	323,754	2,145	3,056	2,267	324	18,181 McK		15
Iowa	223,741	289,293	4,516	3,192	352	453	65,552 McK		13
Kansas	171,810	159,541	1,209	1,921	306		12,269 B	10	
Kentucky	217,890	218,171	5,114	4,731			281 McK	†1	12
Louisiana	77,175	22,037	1,831				55,138 B	8	
Maine	34,688	80,465	1,870	1,570			45,777 McK		6
Maryland	104,735	136,959	2,507	5,918	136	587	32,224 McK		8
Massachusetts	105,711	278,976	11,749	2,998		2,114	173,265 McK		15
Michigan	236,714	293,532	6,879	5,025	1,955	297	56,868 McK		14
Minnesota	139,626	193,501	3,202	4,343		867	53,875 McK		9
Mississippi	63,859	5,130	1,671	485			58,729 B	9	
Missouri	363,667	304,940	2,355	2,169	293	596	58,727 B	17	
Montana	42,537	10,494		186			32,043 B	3	
Nebraska	115,830	102,304	2,385	1,193	797	186	13,576 B	8	
Nevada	8,377	1,938					6,439 B	3	
New Hampshire	21,650	57,444	3,520	779	49	228	35,794 McK		4
New Jersey	133,675	221,397	6,373	5,614		3,985	87,692 McK		10
New York	551,369	819,838	18,950	16,052		17,667	268,469 McK		36
North Carolina	174,488	155,222	573		247		19,236 B		
North Dakota	20,686	26,335					5,649 McK	11	
Ohio	477,494	525,991	1,857	5,068	2,716	1,167	47,497 McK		3
Oregon	46,662	48,779	977	919			2,117 McK		3
Pennsylvania	433,228	728,300	11,000	19,274	870	1,683	295,072 McK		4
Rhode Island	14,459	37,437	1,166	1,160	5	558	22,978 McK		32
South Carolina	58,798	9,281	823				49,517 B	9	
South Dakota	41,225	41,042		685			183 B	4	

Tennessee	166,268	148,773	1,951	3,098			17,495 B	12
Texas	370,434	167,520	5,046	1,786			202,914 B	15
Utah	61,517	13,484	21				51,033 B	3
Vermont	10,637	51,127	1,331	733			40,490 MeK	4
Virginia	154,709	135,368	2,129	2,350		108	19,341 B	12
Washington	51,646	39,153	1,668	968	148		12,493 B	4
West Virginia	92,927	104,414	677	1,203			11,487 MeK	6
Wisconsin	165,523	268,135	4,584	7,507	346	1,314	102,612 MeK	12
Wyoming	10,655	10,072		136			583 B	3
Total	6,502,925	7,104,779	133,148	132,005	13,969	36,274		176
								271

* As revised by final corrected returns to January 1, 1897. † In both California and Kentucky one Bryan candidate for elector received more votes than the candidate for elector on the McKinley ticket who received the least number of votes.

Popular vote, McKinley over Bryan	601,854
Popular vote, McKinley over all	236,452
Electoral vote, McKinley over Bryan	95
Straight Fusion vote for Bryan	6,352,282
Straight Populist vote for Bryan	150,643
Total popular vote, 1896	13,923,102

POPULAR VOTE FOR PRESIDENT FROM 1856 TO 1888, WITH PLURALITIES, 1884 AND 1888.

[BY STATES.]

STATES. (38)	1888.					
	VOTES.				PLURALITIES.	
	Harrison. Rep.	Cleveland. Dem.	Fisk. Pro.	Streeter. U. Lab.	Harrison. Rep.	Cleveland. Dem.
Alabama.....	57,197	117,310	583	60,113
Arkansas.....	58,752	85,962	614	10,613	27,210
California.....	124,809	117,729	5,761	7,080
Colorado.....	51,796	37,610	2,210	112	14,186
Connecticut.....	74,584	74,920	4,234	336
Delaware.....	12,973	16,414	400	3,441
Florida.....	26,657	39,561	417	12,904
Georgia.....	40,496	100,499	1,800	136	60,003
Illinois.....	370,473	248,272	21,695	7,090	22,201
Indiana.....	263,361	261,013	9,881	2,694	2,348
Iowa.....	211,598	179,877	3,550	9,105	31,721
Kansas.....	182,904	102,745	6,779	37,788	80,159
Kentucky.....	155,134	183,800	5,225	622	28,666
Louisiana.....	30,701	85,022	127	54,331
Maine.....	73,734	50,481	2,691	1,344	23,253
Maryland.....	99,986	106,168	4,767	6,182
Massachusetts.....	183,892	151,590	8,701	32,302
Michigan.....	236,307	213,404	20,942	4,542	22,903
Minnesota.....	142,482	104,385	15,311	1,095	38,097
Mississippi.....	30,096	85,471	218	22	55,375
Missouri.....	236,253	261,954	4,540	18,589	25,701
Nebraska.....	108,425	80,552	9,429	4,226	27,873
Nevada.....	7,238	5,326	45	1,912
New Hampshire.....	46,728	43,358	1,532	13	2,370
New Jersey.....	144,344	151,493	7,904	7,149
New York.....	650,338	635,965	30,231	626	14,373
North Carolina.....	134,784	147,902	2,789	37	13,118
Ohio.....	416,051	396,455	24,356	3,496	19,599
Oregon.....	33,293	26,522	1,677	6,771
Pennsylvania.....	526,091	446,633	20,947	3,873	79,458
Rhode Island.....	21,969	17,530	1,251	4,439
South Carolina.....	13,740	65,825	52,085
Tennessee.....	139,989	158,787	5,969	18,798
Texas.....	88,422	234,883	4,749	29,459	146,461
Vermont.....	45,192	16,788	1,460	28,404
Virginia.....	150,438	151,977	1,678	1,539
West Virginia.....	78,491	79,330	830
Wisconsin.....	176,553	155,232	14,277	8,552	21,321
Total.....	5,445,274	5,538,755	248,800	142,034	489,770	574,251
Plurality.....	93,481	93,481

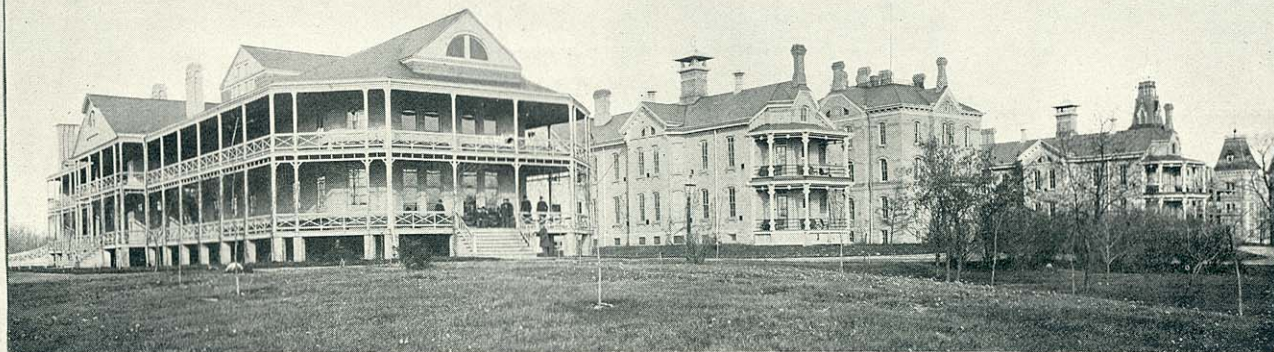

HENRY GUGLER CO., MILWAUKEE.

NATIONAL HOME FOR DISABLED VOLUNTEER SOLDIERS, NEAR MILWAUKEE, WIS.

ELECTION STATISTICS.

193

POPULAR VOTE FOR PRESIDENT FROM 1856 TO 1888, WITH PLURALITIES, 1884 AND 1888.

[By STATES.]

STATES. (38)	1884.					
	VOTES.				PLURALITIES.	
	Blaine. Rep.	Cleveland. Dem.	Butler. Green.	St. John. Pro.	Blaine. Rep.	Cleveland. Dem.
Alabama	59,501	93,951	873	612		34,360
Arkansas	50,895	72,927	1,847			22,032
California	102,416	89,288	2,017	2,920	13,122	
Colorado	30,290	27,723	1,958	761	8,567	
Connecticut	65,923	67,199	1,688	2,305		1,274
Delaware	12,951	16,964	6	55		4,013
Florida	28,031	31,766		72		3,735
Georgia	48,603	94,667	145	195		46,064
Illinois	357,474	312,355	10,910	12,074	25,119	
Indiana	228,463	244,900	8,293	3,028		6,527
Iowa	197,089	177,316		1,472	19,773	
Kansas	154,406	90,132	16,341	4,495	64,274	
Kentucky	118,122	152,961	1,691	3,139		24,839
Louisiana	46,347	62,540				16,193
Maine	72,209	52,140	3,953	2,160	20,069	
Maryland	85,699	96,932	531	2,794		11,233
Massachusetts	146,724	122,481	24,433	10,026	24,243	
Michigan	192,669	149,835	42,243	18,403	42,824	
Minnesota	111,923	70,144	3,583	4,684	41,779	
Mississippi	43,509	76,510				33,001
Missouri	202,929	235,988		2,153		33,059
Nebraska	76,912	54,391		2,890	22,521	
Nevada	7,193	5,578	26		1,615	
New Hampshire	43,249	39,183	552	1,571	4,066	
New Jersey	123,440	127,798	3,496	6,159		4,358
New York	562,005	563,154	16,994	25,016		1,149
North Carolina	125,068	142,952		454		17,884
Ohio	400,682	368,280	5,179	11,069	31,802	
Oregon	26,860	24,604	726	492	2,256	
Pennsylvania	473,804	392,785	16,962	15,283	81,019	
Rhode Island	19,030	12,391	422	928	6,639	
South Carolina	21,733	60,890				48,157
Tennessee	124,078	133,258	957	1,131		9,180
Texas	93,141	225,309	3,321	3,534		132,163
Vermont	39,514	17,331	785	1,752	22,183	
Virginia	139,356	145,497		138		6,141
West Virginia	63,096	67,317	810	939		4,221
Wisconsin	161,135	146,453	4,598	7,649	14,632	
Total	4,851,959	4,874,980	175,370	150,362	446,563	469,584
Plurality		23,021				23,021

POPULAR VOTE FOR PRESIDENT—Continued.

STATES.	1880.				1876.	
	Garfield.	Hancock.	Weaver.	Scat-	Tilden.	Hayes.
	Rep.	Dem.	Gr.	tering.	Dem.	Rep.
Alabama	56,178	90,687	4,642	102,002	68,230
Arkansas	41,661	60,489	4,079	58,071	38,669
California	80,348	80,426	3,392	76,464	79,269
Colorado	27,480	24,047	1,435	13,316	14,154
Connecticut	67,073	64,417	868	412	61,934	59,034
Delaware	14,150	15,183	13,881	10,752
Florida	23,654	27,964	24,285	24,327
Georgia	52,648	102,522	481	130,088	50,446
Illinois	318,037	277,321	26,358	596	258,601	278,232
Indiana	232,164	225,538	12,986	213,526	207,971
Iowa	183,904	105,845	32,327	630	112,121	171,326
Kansas	121,520	59,789	19,710	37,902	78,322
Kentucky	104,550	147,909	11,498	257	159,690	97,156
Louisiana	87,994	65,310	439	270,508	75,135
Maine	74,039	65,171	4,408	235	49,823	66,300
Maryland	73,515	93,766	818	91,779	71,980
Massachusetts	168,205	111,860	4,548	799	108,777	150,063
Michigan	185,190	131,300	34,795	1,156	141,595	166,901
Minnesota	93,908	53,315	3,267	236	48,799	72,962
Mississippi	34,854	75,750	5,797	677	112,173	52,605
Missouri	153,567	208,600	35,045	203,077	145,029
Nebraska	54,079	28,523	3,853	17,554	31,916
Nevada	8,732	9,611	9,308	10,383
New Hampshire	44,852	40,794	528	189	38,509	41,539
New Jersey	120,555	122,565	2,617	191	115,962	103,517
New York	555,544	534,511	12,373	2,177	521,949	489,207
North Carolina	115,878	124,204	1,196	125,427	108,419
Ohio	375,048	340,821	6,456	2,642	323,182	330,698
Oregon	20,619	19,948	240	14,149	15,206
Pennsylvania	444,704	407,428	20,668	1,933	366,158	384,122
Rhode Island	18,195	10,779	296	25	10,712	15,787
South Carolina	58,071	112,312	566	7	90,896	91,786
Tennessee	107,677	128,191	5,916	43	133,166	89,566
Texas	57,845	156,228	27,405	104,803	44,803
Vermont	45,069	18,181	1,212	110	20,254	44,092
Virginia	84,020	127,976	1,139	139,670	95,558
West Virginia	46,243	57,391	9,079	56,455	42,698
Wisconsin	144,397	114,634	7,980	161	123,927	130,068
Total	4,449,053	4,442,035	307,306	12,576	4,209,593	4,048,228
Total vote	9,210,970				8,442,049	

¹ The vote in Florida, as officially announced by the returning board, is given in the table. The democrats claimed a majority for the Tilden electors in that state on the face of the returns.

² The vote in Louisiana is given as announced by the Wells returning board, and as it was accepted by the electoral commission. The McEnery returning board, after a canvass of the returns from all the counties in the state, gave Tilden 53,723; Hayes, 77,174.

ELECTION STATISTICS.

195

POPULAR VOTE FOR PRESIDENT—Continued.

STATES.	1872.		1868.		1864.	
	Grant. Rep.	Greeley. Lib. Dem.	Grant. Rep.	Seymour. Dem.	Lincoln. Rep.	Mc- Clellan. Dem.
Alabama	90,272	79,444	76,366	72,086
Arkansas.....	41,073	37,927	23,152	19,078
California.....	54,020	40,718	54,592	54,078	62,134	43,841
Connecticut.....	50,638	45,872	50,906	47,961	44,691	42,285
Delaware.....	11,115	10,205	7,063	10,980	8,155	8,767
Florida	17,765	15,428
Georgia	62,715	76,237	57,131	102,822
Illinois.....	241,248	184,770	250,293	199,143	189,996	153,730
Indiana.....	186,144	163,437	176,552	166,980	150,422	130,233
Iowa.....	131,233	71,134	150,399	74,040	89,075	49,596
Kansas.....	67,048	32,970	31,047	14,019	16,441	3,691
Kentucky.....	88,816	100,212	39,569	115,899	27,786	64,301
Louisiana.....	59,975	66,466	33,263	80,225
Maine.....	61,422	29,087	70,426	42,396	68,114	46,992
Maryland.....	66,760	67,685	30,438	62,357	40,153	32,739
Massachusetts.....	133,472	59,260	136,447	59,408	126,742	48,745
Michigan.....	136,202	77,027	128,550	87,069	91,521	74,604
Minnesota.....	55,709	35,211	43,542	28,072	21,060	17,375
Mississippi.....	81,016	47,191
Missouri.....	119,196	151,433	85,671	59,788	72,750	31,678
Nebraska.....	18,245	7,705	9,729	5,439
Nevada.....	8,413	6,236	6,480	5,218	9,826	6,594
New Hampshire.....	37,168	31,425	33,191	31,224	36,400	32,871
New Jersey.....	91,611	76,801	80,121	83,001	60,723	63,024
New York.....	440,759	387,279	419,833	429,833	368,735	361,936
North Carolina.....	94,304	69,474	96,226	84,000
Ohio.....	281,852	244,321	280,128	238,700	265,154	205,568
Oregon.....	11,820	7,746	10,961	11,125	9,888	8,457
Pennsylvania.....	349,689	211,961	342,230	313,312	296,391	276,316
Rhode Island.....	13,665	5,329	12,903	6,543	14,349	8,718
South Carolina.....	72,290	22,903	62,301	45,237
Tennessee.....	83,665	94,391	56,737	26,311
Texas.....	47,405	65,500
Vermont.....	41,487	10,947	44,167	12,045	42,419	13,321
Virginia.....	93,415	91,440
West Virginia.....	32,283	29,537	29,025	20,306	23,152	10,438
Wisconsin.....	104,992	86,477	108,857	84,710	83,458	65,684
Total.....	3,579,793	2,842,425	3,013,188	2,703,600	2,223,035	811,754
Majority.....	737,368	309,588	1,411,281
Whole vote.....	6,457,318	5,716,788	4,034,789

POPULAR VOTE FOR PRESIDENT—Continued.

STATES.	1860.				1856.		
	Lincoln. Rep.	Breckin- ridge. Dem.	Bell. Union.	Douglas. Dem.	Fremont. Dem.	Fill- more. Amer.	Buchan- an. Dem.
Alabama		48,831	27,875	13,651		28,552	46,739
Arkansas		28,732	20,093	5,227		10,787	21,910
California	39,173	34,344	6,817	38,516	20,691	36,165	53,365
Connecticut	43,792	14,641	3,291	15,522	42,715	2,615	34,995
Delaware	3,815	7,337	3,804	1,053	308	6,175	8,004
Florida		8,543	5,437	307		4,833	6,358
Georgia		51,889	42,886	11,590		42,228	56,598
Illinois	172,161	2,404	4,913	160,215	96,189	37,444	105,348
Indiana	139,033	12,295	5,306	115,509	94,375	22,386	118,670
Iowa	70,409	1,048	1,763	55,111	43,954	9,189	35,107
Kansas							
Kentucky	1,361	53,143	66,058	25,651	314	67,416	74,642
Louisiana		22,681	20,204	7,625		20,709	22,164
Maine	62,811	6,368	2,046	26,693	67,379	3,325	39,080
Maryland	2,294	42,482	41,760	5,966	281	47,460	39,115
Massachusetts	106,533	5,939	23,331	31,372	108,190	19,620	39,240
Michigan	88,480	805	405	65,057	71,762	1,660	52,136
Minnesota	22,069	748	62	11,920			
Mississippi		40,737	25,040	3,283		24,195	35,446
Missouri	17,028	31,317	58,372	58,081		48,524	58,164
Nebraska							
Nevada							
New Hampshire	37,519	2,112	441	22,811	38,345	422	32,789
New Jersey	58,324			62,500	28,938	24,115	46,943
New York	392,646			312,731	276,007	124,604	195,878
North Carolina		48,539	44,990			26,886	48,246
Ohio	231,610	11,403	12,194	18,822	187,497	23,126	170,874
Oregon	5,270	5,006	183	3,951			
Pennsylvania	268,030	178,871	12,776	16,765	147,510	82,175	239,710
Rhode Island	12,244			7,707	11,467	1,675	6,680
South Carolina ¹							
Tennessee		64,700	69,274	11,350		66,178	73,638
Texas		47,548	15,438			15,639	31,169
Vermont	33,808	218	1,969	6,849	39,561	545	10,569
Virginia	1,929	74,323	74,681	16,290	291	60,310	89,706
West Virginia							
Wisconsin	86,110	888	161	65,021	66,090	579	52,843
Total	1,866,452	847,953	560,631	1,375,157	1,341,264	874,534	1,833,189
Whole vote		4,680,193				4,053,987	

¹ Electors chosen by legislature.

SUMMARY OF POPULAR AND ELECTORAL VOTES

For President and Vice-President of the United States, 1789-1896.

Year of Election.	No. of States.	Total Elec. Vote.	Political Party.	Presidents. ¹			Vice-Presidents. ²			
				CANDIDATES.	Vote.			CANDIDATES.	Elect. Vote.	
					States.	Popu- lar.	Electoral.			
1789	10 ³	73	George Washington	69	34	
				John Adams	9	
				John Jay	6	
				R. H. Harrison	6	
				John Rutledge	4	
				John Hancock	4	
				George Clinton	3	
				Samuel Huntingdon	2	
				John Milton	2	
				James Armstrong	1	
				Benjamin Lincoln	1	
				Edward Telfair	1	
				Vacancies	4	
1792	15	135	Fed.	George Washington ¹	132	77	
				Fed.	John Adams	50
				Rep.	George Clinton	4
				Thomas Jefferson	1
				Aaron Burr	3
				Vacancies	3
1796	16	138	Fed.	John Adams	71	68	
				Rep.	Thomas Jefferson	59
				Fed.	Thomas Pinckney	30
				Rep.	Aaron Burr	15
				Samuel Adams	11
				Oliver Ellsworth	7
				George Clinton	5
				John Jay	3
				James Iredell	2
				George Washington	2
				John Henry	2
1800	16	138	Rep.	Charles C. Pinckney	1	
				Fed.	Thomas Jefferson	73	73
				Rep.	Aaron Burr	65
				Fed.	John Adams	64
				Fed.	Charles C. Pinckney	1
				John Jay	1

¹ Previous to the election of 1704, each elector voted for two candidates for President; the one receiving the highest number of votes, if a majority, was declared elected President; and the next highest, Vice President.

² Three states out of thirteen did not vote, viz.: New York, which had not passed an electoral law, and North Carolina and Rhode Island, which had not adopted the constitution.

³ There having been a tie vote, the choice devolved upon the House of Representatives. A choice was made upon the 26th ballot, which was as follows: Jefferson—Georgia, Kentucky, Maryland, New Jersey, New York, North Carolina, Pennsylvania, Tennessee, Vermont and Virginia—10 states; Burr—Connecticut, Massachusetts, New Hampshire and Rhode Island—4 states; Blank—Delaware and South Carolina—2 states.

SUMMARY OF POPULAR AND ELECTORAL VOTES — Continued.

Year of Election.	No. of States.	Total Electoral Vote.	Political Party.	Presidents.			Vice-Presidents.		
				CANDIDATES.	Vote.			CANDIDATES.	Electoral Vote.
					States.	Popu- lar.	Electoral.		
1804	17	176	Rep.	Thomas Jefferson	15	162	Geo. Clinton ..	162	
1808	17	176	Fed.	Charles C. Pinckney	2	14	Rufus King ..	14	
			Rep.	James Madison	12	132	Geo. Clinton ..	113	
			Fed.	Charles C. Pinckney	5	47	Rufus King ..	47	
			George Clinton	6	John Langdon ..	9	
1812	18	213	Vacancy	Jas. Madison ..	3	
			Rep.	James Madison	11	128	E. Gerry	131	
			Fed.	De Witt Clinton	7	80	J. Ingersoll ..	86	
1816	19	221	Vacancy	Jas. Monroe ..	3	
			Rep.	James Monroe	16	183	E. Gerry	131	
			Fed.	Rufus King	3	34	J. Ingersoll ..	86	
1820	24	235	D. D. Tompkins	183	
			Vacancy	J. E. Howard ..	22	
			Rep.	James Monroe	24	231	James Ross ..	5	
			Opp	John Q. Adams	1	J. Marshall ..	4	
1824	24	261	R. G. Harper ..	3	
			Vacancy	4
			Rep.	James Monroe	24	231	D. D. Tompkins	218	
			Opp	John Q. Adams	1	R. Stockton ..	8	
			D. Rodney ..	4	
			R. G. Harper ..	1	
1828	24	261	Vacancy	R. Rush	1	
			Rep.	Andrew Jackson	10	155,872	J. C. Calhoun ..	182	
			Coal	John Q. Adams	8	105,321	N. Sanford ..	30	
			Rep.	Wm. H. Crawford	3	44,282	N. Macon	24	
			Rep.	Henry Clay	3	46,587	A. Jackson ..	18	
1832	24	288	M. Van Buren ..	9	
			Vacancy	2
			Dem	Andrew Jackson	15	647,231	J. C. Calhoun ..	171	
1836	26	294	N. R	John Q. Adams	9	309,097	R. Rush	83	
			Dem	Andrew Jackson	15	687,502	Wm. Smith ..	7	
			N. R	Henry Clay	7	530,189	M. Van Buren ..	189	
			Anti-M	John Floyd	1	33,108	J. Sergeant ..	49	
			William Wirt	1	Henry Lee	11	
1840	26	294	Vacancies	A. Ellmaker ..	7	
			Dem	Martin Van Buren	15	761,549	Wm. Wilkins ..	30	
			Whig	Wm. H. Harrison	7	2
			Whig	Hugh L. White	2	R. M. Johnson ..	147	
			Whig	Daniel Webster	1	736,656	F. Granger ..	77	
.....	W. P. Mangum	1	John Tyler ..	47				
.....	23			

1 No choice having been made by the Electoral College, the choice devolved upon the House of Representatives. A choice was made on the first ballot, which was as follows. Adams — Connecticut, Illinois, Kentucky, Louisiana, Maine, Maryland, Massachusetts, Missouri, New Hampshire, New York, Ohio, Rhode Island and Vermont — 13 states; Jackson — Alabama, Indiana, Mississippi, New Jersey, Pennsylvania, South Carolina and Tennessee — 7 states; Crawford — Delaware, Georgia, North Carolina and Virginia — 4 states.

2 No candidate having received a majority of the votes of the Electoral College, the Senate elected R. M. Johnson Vice-President, who received 33 votes; Francis Granger received 16.

ELECTION STATISTICS.

199

SUMMARY OF POPULAR AND ELECTORAL VOTES—Continued.

Year of election.	No. of States.	Total electoral vote.	Political party.	Presidents.			Vice-Presidents.		
				CANDIDATES.	VOTE.		CANDIDATES.	Electoral Vote.	
					States.	Popular.			Electoral.
1840	26	294	Whig. Dem. Lib'ty	Wm. H. Harrison	10	1,275,017	234	John Tyler	241
				Martin Van Buren	7	1,128,702	60	R. M. Johnson	48
				James G. Birney	7,059	L. W. Tazewell	11
1844	26	275	Whig. Lib'ty	James K. Polk	15	1,337,243	170	James K. Folk	7
				Henry Clay	11	1,299,068	105	Geo. M. Dallas	170
				James G. Birney	62,390	T. Frelinghysen	105
1848	30	290	Dem. Free S.	James G. Birney	15	1,300,101	163	M. Fillmore	163
				Zachary Taylor	15	1,200,544	127	Wm. O. Butler	127
				Martin Van Buren	291,263	Chas. F. Adams
1852	31	296	Dem. Whig.	Franklin Pierce	27	1,601,474	254	William R. King	254
				Winfield Scott	4	1,386,578	42	W. A. Graham	42
				John F. Hale	156,149	Geo. W. Julian
1856	31	296	Dem. Rep.	James Buchanan	19	1,838,169	174	J. C. Breck'rdge	174
				John C. Fremont	11	1,341,264	114	Wm. L. Dayton	114
				Millard Fillmore	1	874,531	8	A. J. Donelson	8
1860	33	303	Amer. Dem.	Abraham Lincoln	17	1,866,352	180	H. Hamlin	180
				J. C. Breck'rdge	11	845,763	72	Joseph Lane	72
				John Bell	3	589,581	39	E. Everett	39
1864	36	314	I. Dem. Rep.	S. A. Douglas	2	1,375,157	12	H. V. Johnson	12
				Abrah'm Lincoln	22	2,216,067	212	Andrew Johnson	212
				Geo. B. McClellan	3	1,808,725	21	G. H. Pendleton	21
1868	37	317	Dem. Dem.	Vacancies	11	81	Ulysses S. Grant	211
				Ulysses S. Grant	26	3,015,071	214	Schuyler Colfax	80
				Horatio Seymour	8	2,709,613	80	F. P. Blair, Jr.	23
1872	37	366	Dem. D & L. Temp.	Vacancies	3	23	Henry Wilson	285
				Ulysses S. Grant	31	3,597,070	286	B. Gratz Brown	47
				Horace Greeley	6	2,834,079	Ceo. W. Julian	5
1876	38	369	Rep. G. B. Prohi.	Chas. O'Conor	29,403	A. H. Colquitt	5	
				James Black	5,608	J. M. Palmer	3	
				T. A. Hendricks	T. E. Bramlette	3	
1880	38	369	Dem. G. B. Prohi.	B. Gratz Brown	W. S. Groesbeck	1	
				Chas. J. Jenkins	W. D. Machen	1	
				David Davis	N. P. Banks	1	
1884	33	401	Rep. Dem. Prohi.	³ Not counted	17	
				R. B. Hayes	21	4,048,223	185	W. A. Wheeler	185
				Samuel J. Tilden	17	4,299,893	184	T. A. Hendricks	184
1888	38	401	Rep. Dem. Prohi.	Peter Cooper	81,740	
				Green Clay Smith	9,552	
				Scattering	2,636	
1892	44	422	Rep. G. B. Prohi.	Jas. A. Garfield	19	4,449,187	214	Chester A. Arthur	214
				W. S. Hancock	19	4,435,121	155	W. H. English	155
				J. B. Weaver	302,754	
1896	45	447	Rep. Dem. Pop.	Neal Dow	9,861	
				Scattering	1,145	
				Grover Cleveland	20	4,908,892	219	T. A. Hendricks	219
1898	38	401	Rep. Dem. Prohi.	James G. Blaine	18	4,844,061	182	John A. Logan	182
				John P. St. John	150,335	
				Benj. F. Butler	134,163	
1899	44	422	Rep. Dem. Pro.	Benj. Harrison	20	5,445,274	233	Levi P. Morton	233
				Grover Cleveland	18	5,538,755	168	A. G. Thurman	168
				Clinton B. Fisk	243,800	
1900	45	447	Rep. Dem. Pop.	A. J. Streeter	142,034	
				Grover Cleveland	5,554,504	227	A. E. Stevenson	227
				Benj. Harrison	5,158,912	145	Whitelaw Reid	145
1904	45	447	Rep. Dem. Pop.	Jas. F. Weaver	1,054,215	22	J. G. Field	22
				John Bidwell	269,806	
				Wm. McKinley	23	7,104,779	271	Garrett A. Hobart	271
1908	45	447	Rep. Dem. Pop.	Wm. J. Bryan	22	6,502,925	176	Arthur Sewell	171
				John M. Palmer	133,148	Thos. E. Watson	5
				Joshua Levering	132,007	Simon B. Buckner
1912	45	447	Rep. Dem. Pop.	Chas. E. Bentley	13,969	Hale Johnson
				Chs. M. Matchett	36,274	Jas. H. Southgate
				Matt. Maguire

1 Eleven states did not vote, viz.: Alabama, Arkansas, Florida, Georgia, Louisiana, Mississippi, North Carolina, South Carolina, Tennessee, Texas and Virginia.
 2 Three states did not vote, viz.: Mississippi, Texas and Virginia.
 3 Three electoral votes of Georgia cast for Horace Greeley, and the votes of Arkansas, 6, and Louisiana, 8, cast for U. S. Grant, were rejected. If all had been included in the count, the electoral vote would have been 300 for U. S. Grant and 60 for opposing candidates.

PRESIDENTIAL AND GUBERNATORIAL VOTE, BY TOWNS AND ELECTION DISTRICTS.

COUNTIES, TOWNS, CITIES, AND ELECTION DISTRICTS.	PRESIDENT, 1896.							GOVERNOR, 1896.							
	Bryan, Dem.	Lovering, Pro.	McKinley, Rep.	Palmer, Nat. Dem.	Bentley, National.	Matchett, Soc. Lab.	Dem. Plu.	Rep. Plu.	Silver- thorn, Dem.	Berkey, Pro.	Scofield, Rep.	Hender- son, Nat.	Tutthrop, Soc. Lab.	Dem. Plu.	Rep. Plu.
ADAMS Co.—3d district.															
Adams	31	1	85	1				54		32	1	85			53
Big Flats	16	1	56					40		16	1	55			39
Colburn	10	1	62	3				52		10	1	62			52
Dell Prairie	42	2	92					50		41	3	93			52
Easton	28		83	2				55		28		82			54
Jackson	15	4	106					91		15	4	107			92
Leola	2		57	1				55		2		57			55
Lincoln	33	1	86					33		33		66			33
Monroe	9		112	2				103		10		112			102
New Chester	13	4	69					54		16	4	68			52
New Haven	65	1	123					58		66	1	123			57
Preston	18	1	24					6		18	1	23			5
Quincy	30	1	63	3				33		32	1	62			30
Richfield	12	4	48	1				36		12	4	48			36
Rome	18	4	69					57		18	4	68			50
Springville	30		94					64		31		93			62
Strongs Prairie	17	2	223	2				206		17	2	223			206
Total	391	27	1,432	16				1,041		397	27	1,427			1,030
Republican plurality								1,042							1,030
ASHLAND Co.—9th dist.															
Ashland, precinct 1.....	66	1	54	2				66	1	54					
precinct 2.....	87	2	110	2				68	1	103					
precinct 3.....	6	5	16	2				6	4	16					
precinct 4.....	105	2	36					107	2	37					
Ashland, city:															
precinct 1.....	63	7	277	1				64	6	281					
precinct 2.....	59	7	174					63	6	165					
precinct 3.....	172	11	369	4				181	11	364					
precinct 4.....	86	1	178	1				95	1	169					

470

466

precinct 5	92	1,150	2 } 51	130	1,954	2 } 20	1	5	804	95	1,190	2 } 51	129	1,919	2	4	729
precinct 6	117		5 } 8	165		4 } 1	1			120		6 } 1	165		1		3166
precinct 7	120		8 } 4	196		5 } 1	1			116		9 } 1	186		1		
precinct 8	195	3184	4 } 1	190		5 } 1	1			199		3 } 1	193		1		
precinct 9	133		5 } 5	123		3 } 1	3			144		6 } 1	119		1		
precinct 10	103			152						113			148				
Butternut	105	201		187		4	1	4	82	109			184		1	4	75
Jacobs	75		1	190			1	2	115	74		1	189		1	2	298
La Pointe	23			25				3		26			27				115
Morse, precinct 1	85		2 } 3	103			2 } 3	5				2 } 3	103		2 } 3	5	267
precinct 2	17	138	1 } 3	50	166		3 } 5		23	85	138	1 } 3	50	166	3 } 5		23
precinct 3	36			13						17	36		13				312
Total	1,743		60	2,738		26	3	16	34	1,020	1,784	59	2,700		4	15	948
Republican plurality										34							82
										995							916
BARRON COUNTY—10th dist.																	
Barron	45		3	71					26	45	3		72				27
Barron, city	49		12	209		3			160	49	13		208				159
Cedar Lake	24		2	101		8			77	27	2		100				73
Chetek	36		4	122					86	36	4		122				86
Chetek, city	17		5	84					67	19	7		84				65
Clinton	53		4	133					80	53	5		131				78
Cumberland	155		10	222		2			67	155	10		222				67
Cumberland, city	94		17	186		1			92	95	17		187				92
Dallas	82		29	169			1		87	82	30		169				87
Dovre	44		19	107		1			63	43	19		109				66
Maple Grove	64		4	205		2			141	63	6		205				142
Oak Grove	95		2	40			1		55	94	2		40		1	54	
Prairie Farm	35		7	204					169	35	8		203				168
Rice Lake, city:																	
1st ward	31		2	107		1				31	1	108					
2d ward	44		2	100		1				47	3	96					
3d ward	49	163	2 } 11	55	417	2 } 4			254	48	2	56	411	599			246
4th ward	39		5 } 155							39	6	151					
Stanford	82		1	120		2			38	81	1		123				42
Stanley	84		7	118		1			34	84	7		117		1		33
Sumner	38		3	65			1		27	36	4		65		1		29
Turtle Lake	156		7	132		3		24	158	158	7		130		1	28	
Vance Creek	8		8	67					59	8	8		67		1		59
Total	1,324		155	2,772		27	4	379	1,527	1,328	165		2,765		4	82	1,519
Republican plurality									79								82
									1,448								1,437

ELECTION STATISTICS.

PRESIDENTIAL AND GUBERNATORIAL VOTE, BY TOWNS AND ELECTION DISTRICTS.—Continued.

COUNTIES, TOWNS, CITIES, AND ELECTION DISTRICTS.	PRESIDENT, 1896.								GOVERNOR, 1896.						
	Bryan, Dem.	Levering, Pro.	McKinley, Rep.	Palmer, Nat. Dem.	Bentley, Nat.	Matchett, Soc. Lab.	Dem. Plu.	Rep. Plu.	Silver- thorn, Dem.	Berkey, Pro.	Seefeld, Rep.	Hender- son, Nat.	Tuttop, Soc. Lab.	Dom. Plu.	Rep. Plu.
BAYFIELD Co.—10th dist.															
Bayfield, precinct 1.....	106 } 158	12 } 13	361 } 474	3 } 4	3 } 3	316	116 } 168	12 } 13	350 } 462	3 } 3	294
precinct 2.....	52 } 21	1 } 5	113 } 200	1 }	179	52 } 22	1 } 5	112 } 198	176
Drummond.....	30 } 190	6 } 7	285 } 277	1 } 1	87	7 } 30	7 } 8	266 } 278	81
Iron River, precinct 1.....	30 } 47	1 } 6	12 } 290	1 }	243	1 } 1	1 } 4	12 } 288	237
Mason.....	152 } 354	15 } 28	405 } 1,003	3 } 4	649	148 } 338	15 } 16	401 } 998	650
Washburn, precinct 1.....	3 } 15	1 } ..	22 } 516	1 } 1	3 } 15	22 } 515
precinct 2.....	184 } 15	12 } ..	516 } 60	1 } 1	172 }	515 } 60
precinct 3.....	15 }	60 }
precinct 4.....
Total.....	770	59	2,244	13	1	5	1,474	776	46	2,224	1	5	1,448	1,448	
Republican plurality.....	1,474	1,448	
BROWN Co.—8th district.															
Allouez.....	60	32	28	62	30	32
Ashwaubenon.....	41	3	87	1	46	33	1	82	49
Bellevue.....	90	1	58	4	32	90	1	56	34
De Pere.....	130	2	50	1	80	130	2	50	1	80
De Pere, city:															
1st ward.....	91	156	2	92	154
2d ward.....	128	7	99	1	127	127	1	100
3d ward.....	107	9	153	4	106	106	1	55
4th ward.....	65	2	110	1	66	66	2	55
Eaton.....	159	1	54	1	105	159	1	54	105
Glenmore.....	164	4	123	41	162	4	127	35
Green Bay.....	40	1	137	3	97	42	1	137	95
Green Bay, city:															
1st ward.....	151	2	320	11	169	2	313
2d ward.....	154	5	319	4	147	309
3d ward.....	136	5	293	3	135	6	285

923

923

215

5847

4th ward.....	162	1	409	4	2	2		162	1	283	2	2	
5th ward.....	198	2	271	4				206	2	266	1		
6th ward, 1st precinct.....	138	1,229	175	4	33	9	2	139	1,248	154	2,439	27	1,191
530 2d precinct.....	83	251	120	4	5			54	223	114	267	6	3748
7th ward, 1st precinct.....	53	93	169	1	2	3	2	54	77	164	270	3	
388 2d precinct.....	40	114	114	2	2	5		43	4	106	9	12	
8th ward, 1st precinct.....	72	114	229	2		70	169	231	4	5	383
471 2d precinct.....	42	5	121	2		39	3	114	231	1	467
Holland.....	274		50	2	2		224	275		49			226
Howard.....	89	3	184	1	1			91	3	185			94
Humboldt.....	54	4	146	1	1			92	4	146			91
Lawrence.....	94	2	142	1	1			48	2	141			46
Morrison.....	141	4	209	7				68	4	210			64
New Denmark.....	113	2	194		1			81	3	193	1		81
Pittsfield.....	122	4	105	1	1		17	112	5	103	1	19	
Preble.....	122	3	215	2	1			122	3	211	1		87
Rockland.....	102	2	68				34	124	2	69		33	
Scott.....	117	1	143	6		1		102	2	144		1	25
Suamico.....	61	6	161	1		1		119	1	160			97
Wrightstown.....	248	2	220	1		1	28	63	6	218		1	31
Total.....	3,841	88	5,436	63	13	5	589	2,184	88	5,324	32	5	595
								589					
Republican plurality.....								1,595					
													1,454
BUFFALO Co.—8th dist.													
Alma.....	83		69				14	83		69			14
Alma, city:													
1st ward.....	63	143	51	8	16			63	1	50			9
2d ward.....	33	1	37	3				34	1	39	153		
3d ward.....	47		66	5				47		64			
Belvidere.....	109	2	50	1	1	59		110	1	48		62	
Buffalo.....	71	2	42	4		29		75	2	42		33	
Buffalo City.....	46		10			36		46		10		36	
Canton.....	50	2	134	3			84	49		133			84
Cross.....	47	2	61	4			14	50	2	61			11
Dover.....	23		161				138	23		160			137
Fountain City, city:													
1st ward.....	43	91	67	4	13			39	88	1	140		52
2d ward.....	48	3	68	9				49	3	71			111
Gilmanston.....	33	3	146	1								23	
Glencoe.....	95		71				23	33		144			
Lincoln.....	77		55				22	95		72			
Maxville.....	56	2	83	2				77		55		22	
Milton.....	40	1	36				4	27	2	83			30
Modena.....	28	20	148	1				40	1	36		4	
								120	20	147			119

ELECTION STATISTICS.

PRESIDENTIAL AND GUBERNATORIAL VOTE, BY TOWNS AND ELECTION DISTRICTS.—Continued.

COUNTIES, TOWNS, CITIES, AND ELECTION DISTRICTS.	PRESIDENT, 1896,							GOVERNOR, 1896.							
	Bryan, Dem.	Levering, Pro.	McKinley, Rep.	Palmer, Nat. Dem.	Bentley, Nat.	Matchett, Soc. Lab.	Dem. Plu.	Rep. Plu.	Silver- thorn, Dem.	Berkey, Pro.	Scotfield, Rep.	Hender- son, Nat.	Tuttop, Soc. Lab.	Dem. Plu.	Rep. Plu.
BUFFALO Co—Cont.															
Mondovi.....	26	2	147	1	1	121	27	2	147	1	120
Mondovi, city:															
1st ward.....	9 } 27	3 } 6	103 } 232	1 } 1	205	8 } 26	3 } 6	105 } 235	209
2d ward.....	18 }		129 }	13	18 }		130 }	14
Montana.....	50	4	63	2	181	50	3	64	2	180
Naples.....	9	1	190	133	9	2	189	135
Nelson.....	105	10	238	1	103	11	2	233	1	100
Waumandee.....	93	76	2	1	17	93	1	77	1	16
Total.....	1,302	62	2,301	51	2	1	204	1,204 204	1,302	61	2,303	4	1	210	1,211 210
Republican plurality.....	1,000	1,001
BURNETT—10th dist.															
Grantsburg.....	63	7	302	239	63	7	302	239
Grantsburg, village.....	51	2	80	1	29	51	2	80	29
Marshland.....	87	73	2	2	14	88	70	1	18
Rusk.....	28	49	21	28	59	31
Trade Lake.....	75	9	148	1	73	78	9	149	71
Wood Lake.....	45	9	148	1	1	103	47	9	147	1	100
Total.....	349	28	800	4	1	3	14	465 14	355	28	807	1	3	18	470 18
Republican plurality.....	451	452
CALUMET Co.—6th dist.															
Brillion.....	83	1	232	2	149	84	1	231	147
Brillion, village.....	69	114	4	45	71	113	42

Brothertown	196	5	89				107		197	5	88			109	
Charlestown	146	1	133	5		1	13		146	1	131		1	15	
Chilton	168	2	78				90		182	2	78			104	
Chilton, city	184	1	146	3			38		188	1	144			44	
Harrison	269	1	107	2	1		162		268		106			162	
New Holstein	163	2	222	4		1		59	164	2	222				58
Rantoul	156	4	200	3				41	159	4	200				41
Stockbridge	241	10	140	2			81		243	10	161			82	
Woodville	194	1	66				128		195	1	65			130	
Total	1,869	28	1,547	27	1	2	619	297	1,897	27	1,539		1	616	288
							297							288	
Democratic plurality							322							358	
CHIPPewa Co.—10th dist.															
Anson	60	2	74				14		60	2	74				14
Arthur	56	2	98				42		56	2	99				43
Auburn, 1st precinct	105	2	117	1	1	2			106	2	117	1	1	2	
2d precinct	56	3	64	1	1		20		58	3	63				16
Big Bend, 1st precinct	24	3	119	1					24	3	119				
2d precinct	42	2	37	1			150		40	2	35				152
3d precinct	8	5	68						7	5	69				
Bloomer	246	5	318		1		72		243	7	322				79
Cadott, village	49	3	153				104		50	3	152				102
Chippewa Falls, city:															
1st ward	98	10	115	1			100		10	113					
2d ward	171	4	101	2		2	172		3	102					
3d ward	191	1	179	3		1	193		3	177					
4th ward	51		89	3			54			88					
5th ward	115	1	114	1			117		2	111					
6th ward	134	1	85	1	19		146	1,076	1	85			4	127	2,053
7th ward	92	1	55				92		1	54					
8th ward	59		90	7			68			88					
9th ward	72	1	75			1	72		1	75					
10th ward	61	3	56	1			62		3	56					
Cleveland	53	2	63				10		53	2	63				10
Colburn	56		54			2			56		54			2	
Eagle Point	164	8	105			59			163	8	105			58	
Edson, 1st precinct	277	4	127	4	6				278	4	128				
2d precinct	150	8	397	2		2	97		153	8	394		2	2	91
Flambeau, 1st precinct	11	3	59				34		11	3	59				34
2d precinct	19	3	14						19	3	14				
Lafayette	83	4	236				153		83	4	234				151
Lawrence	33	1	92				59		32	1	93				61
Sigel	64	1	139				75		64	1	139				75

ELECTION STATISTICS.

PRESIDENTIAL AND GUBERNATORIAL VOTE, BY TOWNS AND ELECTION DISTRICTS.—Continued.

COUNTIES, TOWNS, CITIES, AND ELECTION DISTRICTS.	PRESIDENT, 1896.								GOVERNOR, 1896.						
	Bryan, Dem.	Levering, Pro.	McKinley, Rep.	Palmer, Nat. Dem.	Bentley, Nat.	Matchett, Soc. Lab.	Dem. Plu.	Rep. Plu.	Silver- thorn, Dem.	Berkey, Pro.	Scotfield, Rep.	Hender- son, Nat.	Tuttop, Soc. Lab.	Dem. Plu.	Rep. Plu.
CHIPPewa Co.—Cont.															
Tilden.....	183	3	104	4			79		184	3	103			81	
Wheaton.....	146	6	212	4					149	7	211				62
Total.....	2,929	84	3,600	36	2	6	225	896 225	2,965	89	3,587	2	6	268	850 268
Republican plurality								671							622
CLARK Co.—9th dist.															
Abbotsford.....	20	1	60	2				40	20	1	60				40
Beaver.....	15	2	84	1				69	15	84					69
Colby.....	39	1	93					54	39	1	91				52
Colby, city:															
west ward.....	30	1	62	2				32	31	1	63				32
Eaton.....	45	6	63	1				18	45	6	64				19
Freemont.....	12	3	122	1				110	13	2	121				108
Grant.....	46	3	191	4			1	145	46	3	189				143
Green Grove.....	5	1	60					55	5	1	59		1		54
Greenwood, city.....	38	8	111					73	38	7	111				73
Hewitt.....	11	1	37					26	11	1	37				26
Hixon.....	87	1	143	5				56	93	3	138				45
Hoard.....	25	3	74					49	23	2	77				51
Levis.....	34	5	78					44	33	5	74				44
Loyal.....	39	5	157	3				118	39	5	157				118
Loyal, village.....	23	4	85	2				62	24	4	85				61
Lynn.....	20	2	82	1				62	20	2	79				59
Mayville.....	51	3	225	1		1	5	174	51	3	224		1		173
Mead.....	3		10	1				7	3		10				7
Mentor.....	56	2	142	3				86	56	2	138				82
Neillsville, city.....	153	2	299	8				146	155	2	305				150
Pine Valley.....	61	4	143	3				87	63	4	148				85
Roseburg.....	33	2	143	2				27	38		65				27
Shorman.....	24	3	111	6				27	18	3	112				84

Sherwood Forest.....	6	1	42					36	6	1	42					36
Thorp.....	31	3	83					52	31	3	83					52
Thorp, village.....	54	1	107	4				53	58	4	104					48
Unity.....	38	3	100	1		2		62	37	3	95			2		58
Warner.....	32	6	96	3				64	33	6	91					53
Washburn.....	35	5	63					28	35	5	63					23
Weston, west precinct.....	61 } 106	1 } 3	32 } 104	1 } 1		1 } 1	2		61 } 106	1 } 3	32 } 104	1 } 1	1 } 1	2		
east precinct.....	45 }	2 }	72 }	1 }		1 }	44		45 }	2 }	72 }	1 }	1 }	46		16
Withee.....	76	2	32					13	77	2	31					110
Worden.....	27		45	2				116	28		44					
York.....	38	12	154	2	1				41	13	151					
Total.....	1,318	97	3,328	59	1	12	46	2,010	1,341	100	3,299	1	12	48	2,006	48
Republican plurality.....								46								1,958
								1,904								
COLUMBIA Co.—2nd dist.																
Arlington.....	63	10	126	2				63	57	15	123	1				66
Caledonia.....	95	11	159	5				64	95	12	160					65
Columbus.....	68	6	124	7				56	68	6	123	4				55
Columbus, city:																
1st ward.....	41 }	6 }	142 }	7 }		1 }										
2nd ward.....	44 }	6 }	107 }	2 }	28	1 }	3	234	44 }	6 }	145 }	1 }	2			222
3rd ward.....	54 }	5 }	124 }	19 }		1 }			50 }	5 }	125 }	1 }				
Courtland.....	62	20	294					232	59	22	290					231
Dokorra.....	84	2	124					40	84	2	124					40
Fort Winnebago.....	84	1	83	2		1		86	9	1	82			4		
Fountain Prairio.....	108	9	229	4				121	110	9	228					118
Hampden.....	96	4	115	4		1		19	98	4	115			1		17
Leeds.....	78	11	151	10				73	77	13	151					74
Lewiston.....	45	5	166	1		2		121	43	5	167	1		2		124
Lodi.....	98	23	348	9				250	101	27	346					245
Lowville.....	81	10	95	2				14	77	13	95	2				18
Marcellon.....	81	7	130					49	83	7	123					45
Newport.....	161	7	236	5				75	169	7	232					63
Otsego.....	87	5	200	1				113	83	6	194					111
Pacific.....	19	4	39	1				20	20	4	39					19
*Pardeoville, village.....																
Portage, city:																
1st ward.....	66 }	2 }	90 }	1 }		1 }			70 }	2 }	81 }	1 }				
2d ward.....	87 }	6 }	141 }	2 }		2 }			94 }	7 }	134 }	1 }	2			
3rd ward.....	56 }	6 }	185 }	7 }	18	2 }	1	381	71 }	21	171 }	1 }	2	1326		245
4th ward.....	123 }	2 }	199 }	7 }		1 }			148 }	2 }	181 }					
5th ward.....	127 }	9 }	225 }	7 }		1 }			146 }	10 }	207 }					
Poynette, village.....	50	18	82	1				32	50	21	79					29
Randolph.....	81	12	157	2				76	78	12	155					77

*No vote returned.

1339

~~104~~ 23 203 = 360

PRESIDENTIAL AND GUBERNATORIAL VOTE, BY TOWNS AND ELECTION DISTRICTS.—Continued.

COUNTIES, TOWNS, CITIES, AND ELECTION DISTRICTS.	PRESIDENT, 1896.							GOVERNOR, 1896.							
	Bryan, Dem.	Levering, Pro.	McKinley, Rep.	Palmer, Nat. Dem.	Bentley, Nat.	Matchett, Soc. Lab.	Dem. Plu.	Rep. Plu.	Silver- thorn, Dem.	Berkey, Pro.	Seefeld, Rep.	Hender- son, Nat.	Tutthrop, Soc. Lab.	Dem. Plu.	Rep. Plu.
Randolph, village:															
west ward	2	1	41	1				39							39
Rio, village	20	14	82					62	2	1	41				53
Scott	83	9	117	3				34	18	21	76				35
Springvale	41	20	122					81	83	9	118				57
West Point	70	7	128	3				58	41	19	123				158
Wycocena	124	25	284					160	71	7	123				158
Total	2,379	277	4,845	109	2	7	1	2,467	2,457	308	4,746	12	5	4	2,293
Republican plurality								1							4
								2,466							2,289
CRAWFORD Co.—3d dist.															
Bridgeport	27		43	2				16	31		40				9
Clayton	173	7	290	2	1			117	174	7	289	1			115
Eastman	188	1	147			1	41		188	1	147		1	41	
Freeman	65	2	316	2				251	64	3	316				252
Haney	57	2	133					76	59	2	133				74
Lynxville, village	17		62					45	16		62				46
Marietta	85	5	179			1		94	86	5	179		1		93
Prairie du Chien	78	3	47				31		78	3	47			31	
Prairie du Chien, city:															
1st ward	61	2	53	1					64		51				
2d ward	135		112	3					133	2	109				
3d ward	123	1	128	8	14	70	18		130	2	124		1		
4th ward	32		40	2					33	4	40			36	
Scott	121	6	124					3	121		124				
Seneca	175	1	103	1				72	174	6	103			71	3
Soldier's Grove, village	25	2	104						26	1	102				76
Utica	73	4	283						75	3	280				205
Wauzeka	55		77					22	54	4	79				25

14

	19	2	82	3	63	20	2	82	62	
Wauzeka, village	19	2	82	3	63	20	2	82	62	
Total	1,509	38	2,323	24	1	2 162	976 162	1,526	41	2,307	2	2 179	960 179
Republican plurality							814						781
DANE Co.—2d Dist.													
Albion	60	20	350	1	290	88	26	312	1	224
Belleville, village	26	2	67	41	27	2	63	36
Berry	147	1	79	8	68	149	1	78	1	71	66
Black Earth	61	26	125	2	64	57	30	123	1	20	179
Blooming Grove	148	5	135	13	150	7	130	100
Blue Mounds	106	3	298	2	119	3	298	68
Bristol	154	3	113	1	41	155	5	110	45	96
Burke	102	7	208	2	106	7	206	79
Christiana, 1st precinct	55 } 141	6 } 11	258 } 441	1 } 2	300	64 } 172	8 } 13	248 } 410	575	238
Christiana, 2d precinct	86 }	5 }	183 }	1 }	73	108 }	5 }	162 }	68
Cottage Grove	125	7	198	1	156	126	9	194	153	38
Cross Plains	218	2	62	3	20	47	219	2	61	22	37
Dane	140	8	120	1	74	141	8	119	110
Deerfield	111	12	158	1	113	113	18	151	96
Deerfield, village	22	8	96	121	37	14	74	207
Dunkirk	117	15	238	1	1	105	116	21	226	1	60
Dunn	93	6	198	1	48	161	91	17	187	56	96
Fitchburg	158	4	110	119	161	6	105
Madison	120	9	203	4	83	119	16	198	323
Madison, city:													
1st ward, 1st precinct	123	12	252	17	141	15	247	96
1st ward, 2d precinct	322	10	124	7	331	9	118	55
2d ward, 1st precinct	176	10	361	16	206	11	355	126
2d ward, 2d precinct	175	12	216	2	174	4	215	50	66
3rd ward,	258	4	223	4	264	5	222
4th ward, 1st precinct	149	6	199	11	167	8	185
4th ward, 2d precinct	188	8	136	11	177	10	184
5th ward, 1st precinct	176	14	177	11	189	19	172
5th ward, 2d precinct	139	5	149	4	145	10	139
6th ward,	275	7	287	8	294	6	272
Mazomanie	120	17	220	4	100	21	218
Medina	139	12	199	3	60	14	195
Middleton	298	5	135	1	123	260	7	134	126
Montrose	150	2	99	1	51	149	2	99	1	50
Oregon	250	18	201	2	90	21	236	66
Perry	160	5	166	105	6	162	100
Primrose	60	4	144	3	106	5	119	60
Pleasant Springs	59	13	269	210	17	265	123	207
Roxbury	158	37	5	121	161	38

422 }
86 }
758 }
1,931 }
706 }
676 }
275 }

862 }
965 }
1,629 }
4247 }

ELECTION STATISTICS.

209

PRESIDENTIAL AND GUBERNATORIAL VOTE, BY TOWNS AND ELECTION DISTRICTS.—Continued.

COUNTIES, TOWNS, CITIES, AND ELECTION DISTRICTS.	PRESIDENT, 1896.							GOVERNOR, 1896.							
	Bryan, Dem.	Levering, Pro.	McKinley, Rep.	Palmer, Nat. Dem.	Bentley, Nat.	Matchett, Soc. Lab.	Dem. Plu.	Rep. Plu.	Silver- thorn, Dem.	Berkey, Pro.	Scofield, Rep.	Hender- son, Nat.	Tutthrop, Soc. Lab.	Dem. Plu.	Rep. Plu.
DANE Co.—Continued.															
Rutland	72	10	267	195	70	15	262	192
Springdale	96	4	153	2	1	57	97	4	152	1	55
Springfield	197	3	47	197	2	48	149
Stoughton, city, 1st ward	41 } 103	17 } 27	226 } 553	7 } 3	1 } 10	1 } 1	1 } 1	150	62 } 142	18 } 35	214 } 514	1	1	372
2d ward	65 }	10 }	327 }	3 }	447	80 }	17 }	300 }
Sun Prairie	125	4	115	10	125	4	117	8
Sun Prairie, village	75	5	131	56	75	5	129	54
Vienna	50	3	209	4	159	50	3	205	1	5	155
Verona	144	19	94	50	145	20	91	54
Vermont	78	8	135	57	78	9	135	57
Waunakee, village	62	39	23	62	36
Westport	163	2	88	75	164	2	85	1	26
Windsor	91	19	289	4	1	198	93	21	286	79	257
York	90	3	118	8	1	28	91	3	117	4	193
Total	6,521	410	9,080	159	13	4	949	3,508	6,804	518	8,747	15	8	1016	2,959
Republican plurality	949	1,016
	2,559	1,943
DODGE Co.—2d dist.															
Ashippun	89	5	219	8	2	130	91	5	221	2	130
Beaver Dam	173	2	141	1	177	2	141	36
Beaver Dam, city:															
1st ward	153 } 603	38 } 527	6 } 15	153 } 175	38 } 128
2d ward	175 }	130 }	175 }	188 }
3d ward	103 }	16 }	200 }	113 }	9 }	157 }	97
4th ward	169 }	8 }	159 }	6 }	4 }	4	76	167 }	4 }	4
Furnett	94	4	152	1	58	93	4	153	60
Calamus	101	13	108	2	5	101	13	107	6
Chester	73	3	98	2	25	74	3	101	27
Clyman	169	100	8	69	170	98	72
Elba	119	12	130	1	11	122	12	128	6

698

1173

Watertown
T. vote

819 8 974 133 2 = 1936

Emmet.....	153	1	124	11			29	155	1	125			30				
Fox Lake.....	57	4	142					56	6	142							86
Fox Lake, village.....	116	9	134	1				118	9	132							14
Herman.....	118		168	18	1			50		172	1						52
Hubbard, 1st precinct.....	169 } 266	2 } 190 }	364 }	7 }	7 }	1 }	1 }	98	2 }	271 }	1 }	1 }	637				92
Hubbard, 2d precinct.....	97 }	1 }	174 }	364 }	7 }	1 }	1 }	97 }	2 }	173 }	1 }	1 }					8
Hustisford.....	175	1	190	13	1			15		181							
Juneau, city:																	
1st ward.....	71 }	151 }	32 }	72 }	3 }	229	79	73 }	155 }	31 }	71 }	229	84				
2d ward.....	80 }	3 }	40 }	72 }	3 }			82 }	3 }	40 }							
Lebanon.....	111	2	167	40	1			56	2	164	1						25
Leroy.....	124	3	198	4				74	3	192							60
Lomira.....	172	4	270	3				98	4	271							95
Lowell.....	197	3	195	2	1	1	2	193	5	193	1	1	5				
Lowell, village.....	43	2	44					42	3	44							2
Mayville, city:																	
1st ward.....	37 }	162 }	61 }	5 }	9 }	367		41 }	164 }	59 }	188 }	354					24
2d ward.....	33 }	1 }	34 }	1 }	3 }			32 }	2 }	35 }							
3d ward.....	92 }	1 }	94 }	3 }	1 }		30	91 }	2 }	94 }							
Oak Grove.....	208	4	178	6	1	1	44	210	3	174							36
Portland.....	144	2	100					145	2	101							44
Randolph, east ward.....	31	5	101	3				70	5	99							68
Reeseville, village.....	45	1	54					9		46							8
Rubicon.....	180	3	224	7				44	3	182							41
Shields.....	155		51	5			104	157		51			106				
Theresa.....	176	1	227	8				179	1	226							47
Trenton.....	135	1	222	1	1			87	1	225			1				91
Watertown, city:																	
5th ward.....	119 }	249 }	80 }	235 }	13 }	41 }	14	125 }	270 }	79 }	235 }		35				
6th ward.....	130 }	1 }	155 }	28 }	6 }			145 }	1 }	156 }							
Waupun, south ward.....	104	1	274	6				170		265							151
Westford.....	138	2	66	1			72	138	2	66			72				
Williamstown.....	69	1	148	6				79	1	148							78
Total.....	4,900	120	5,610	235	9	7	551	1,261	103	5,573	9	4	617	1,171			617
Republican plurality.....								710									554
DOOR Co.—8th dist.																	
Bailey's Harbor.....	58	1	99	1				41	1	99							40
Brussels.....	44		171					127		170							125
Clay Banks.....	52	1	77					25	1	77							25
Egg Harbor.....	80	3	89	3				81	3	88							7
Forestville.....	85	5	158		1			73	5	158	1						73
Gardner.....	63	2	105	1				42	2	106							44
Gibraltar.....	44	2	191	1				147	2	192							149

ELECTION STATISTICS.

PRESIDENTIAL AND GUBERNATORIAL VOTE, BY TOWNS AND ELECTION DISTRICTS.—Continued.

COUNTIES, TOWNS, CITIES, AND ELECTION DISTRICTS.	PRESIDENT, 1896.							GOVERNOR, 1896.						
	Bryan, Dem.	Levering, Pro.	McKinley, Rep.	Palmer, Nat. Dem.	Bentley, National.	Matchett, Sec. Lab.	Dem. Plu.	Rep. Plu.	Silver- thorn, Dem.	Berkey, Pro.	Scotfield, Rep.	Hender- son, Nat.	Tuttop, Sec. Lab.	Dem. Plu.
Door Co.—Continued.														
Jacksonport.....	13	1	179	3				166	14	1	179			165
Liberty Grove.....	17	18	290	3				273	17	18	290			273
Nasowaueca.....	101	1	133	2				32	99	1	135			36
Sevastopol.....	10	1	141					36	106	1	141			35
Sturgeon Bay.....	19	1	99					80	20	1	98			78
Sturgeon Bay, city:														
1st precinct.....	154 } 186	6 } 9	362 } 467	5 } 6		1 } 1		231	156 } 187	6 } 9	363 } 468			281
2d precinct.....	32 }	3 }	105 }	1 }				84	31 }	3 }	105 }			91
Union.....	14	1	98	1				84	13		96			83
Washington.....	14	3	105					91	14	3	105			91
Total.....	895	49	2,402	21	1	1	1,507	897	48	2,402	1			1,502
Republican plurality							1,507							1,502
DOUGLAS—10th dist.														
Brule, 1st precinct.....	31 } 91	4 } 7	101 } 235	1 } 2		1 } 1		144	30 } 89	4 } 7	102 } 237		1	148
2d precinct.....	43 }	3 }	90 }	1 }				17	17 }	3 }	90 }			
3d precinct.....	17 }	3 }	44 }	1 }					17 }	3 }	45 }			
Gordon.....	34	1	52	2				18	35	1	46			11
Nebagamain, 1st precinct	37		34	1					38		30			
2d precinct.....														
3d precinct.....														
4th precinct.....	2	159	3	240	2		81		163	1	235			72
5th precinct.....	93	1	65	1					2	1	3			
6th precinct.....	27		138	1					95		66			
Superior, 1st precinct....	47		74	1					28		136			
2d precinct.....	25	127	42	159	1			32	48	2	74			36
3d precinct.....	55	1	43						27	1	51			
									53		39			

5832
4432
4688
752

Superior, city:

1st ward, 1st precinct...	316	4	8	357	430	2	3	298	..	341
1st ward, 2d precinct...	125	4	8	73	80	1	126	4	74
2d ward	87	9	..	201	141	4	1	96	9	200
3d ward	141	10	16	221	860	1	1	140	10	219	..	1	..	2	..
4th ward, 1st precinct...	133	4	..	211	192	1	1	1	..	180	4	201	..	1
4th ward, 2d precinct...	192	5	..	179	799	3	5	2	..	133	4	178	..	1
5th ward, E. precinct...	127	4	73	408	8588	3	7	1	..	180	4	331	..	1	..	1	..
5th ward, W. precinct...	146	4	..	382	244	4	167	1	249	..	2
6th ward	218	3	..	214	516	4	16	129	7	363	..	75	..	5	..
7th ward, 1st precinct...	118	3	4	256	..	4	137	3	231	..	1
7th ward, 2d precinct...	96	1	..	260	..	9	112	3	254	..	1	..	1	..
8th ward	95	12	..	192	..	7	101	3	253	..	1	..	2	..
9th ward	162	13	..	347	..	2	90	14	197	..	1
Total	2,527	91	..	4,274	..	48	..	2	8	1,747	2,498	87	4,113	5	8	..	1,615
Republican plurality	1,747	1,615

DUNN Co.—10th dist.

Colfax	87	1	163	2	126	96	1	162	126
Dunn	98	20	175	79	101	20	173	72
Eau Galle	123	7	171	1	1	43	129	7	171	42
Elk Mound	34	1	123	1	89	34	1	123	89
Grant	36	1	104	68	37	1	102	65
Hay River	31	2	79	1	48	30	2	80	50
Lucas	31	5	113	46	66	5	114	48
Menomonte	91	7	229	4	138	95	8	226	131
Menomonte, city:
1st ward	25	6	138	1	1	1	75	6	138	..	1	1	1
2d ward	76	7	172	2	1	29	8	171	706	1	1
3d ward	89	5	197	4	38	6	192
4th ward	63	13	206	4	65	13	205
New Haven	27	3	89	62	27	3	88	61
Otter Creek	20	1	47	27	20	1	47	27
Peru	8	1	70	1	62	9	1	68	59
Red Cedar	71	6	163	2	92	73	6	161	1	..	88
Rock Creek	19	5	146	127	19	5	146	127
Sand Creek	31	2	112	81	30	3	113	83
Sheridan	23	2	92	2	..	1	69	23	2	92	69
Sherman	34	2	120	86	31	2	118	1	..	87
Spring Brook	101	18	355	54	98	24	152	54
Stanton	95	5	168	2	1	73	96	6	160	..	1	64
Tainter	28	1	65	2	5	..	37	29	1	65	36
Tiffany	135	4	130	4	136	4	..	130	..	2	6

PRESIDENTIAL AND GUBERNATORIAL VOTE, BY TOWNS AND ELECTION DISTRICTS.—Continued.

COUNTIES, TOWNS, CITIES, AND ELECTION DISTRICTS.	PRESIDENT, 1896,								GOVERNOR, 1896.						
	Bryan, Dem.	Levering, Pro.	McKinley, Rep.	Palmer, Nat. Dem.	Bentley, Nat.	Matchett, Soc. Lab.	Dem. Plu.	Rep. Plu.	Silver- thorn, Dem.	Berkey, Pro.	Scotfield, Rep.	Hender- son, Nat.	Tuttop, Soc. Lab.	Dem. Plu.	Rep. Plu.
DUNN Co.—Continued.															
Weston	88	3	74		1		14								
Wilson	16	3	69											14	
Total	1,418	131	3,370	32	3	5	19	1,971	143	3,340	2	5	20	1,930	20
Republican plurality								1,952						20	1,910
EAU CLAIRE Co.—7th dist.															
Altoona, city:															
1st ward	27	5	32	1	1			39	28	56	1	29			34
2d ward	27		61						28		1	61			5
Augusta, city	113	18	200	2	1			87	114	20		90			80
Bridge Creek	137	5	141	1				4	136	6	1	194			5
Brunswick	89	3	251	2				182	72	4		141			5
Clear Creek	56	4	89		1			33	56	4		250			178
Dramman	7	4	146					139	7	4		88			32
Eau Claire, city:															139
1st ward	144	4	185	2				147							
2d ward	159	12	252	6	1			176	3	181					
3d ward	92	11	372	11				7	13	237					
4th ward	60	6	170	4				99	10	368					
5th ward	133	16	203	2				61	7	165					
6th ward	133	14	274	4	35			132	20	202					
7th ward	151	20	308	2		3		136	20	253					
8th ward	188	4	334	4				137	32	297					
9th ward	134	15	265	2				177	4	352					
10th ward	136	2	209	3				137	17	258					
Fairchild	58	4	229	6				149	4	202					
Lincoln	210	3	130				80	41	60	227					167
Ludington	38	3	79					85	210	126					
Oter Creek	36	4	121	1				35	33	80					43
Pleasant Valley	36	9	165	2	1			129	118	118			84		82
									39	162					123

4044

1+10 = 280 6 394 5 685

1+9 = 267 29 539 6 84

Seymour	41	4	45				4	41	4	45				4
Union	94	8	100				6	96	7	100				4
Washington	85	12	165	2			80	85	12	165				80
Total	2,364	186	4,526	52	6	80	2,212	2,397	220	4,447	3	1	84	2,134
Republican plurality							80							84
FLORENCE CO.—9th dist.														
—Commonwealth	27	2	149	1			122	26	2	149				123
Florence	81	2	277	1			196	74	1	281				207
Homestead	21	2	62				41	22	2	61				39
Total	129	6	488	2			359	122	5	491				369
Republican plurality	48	4	211	2			359	48	5	210				369
FOND DU LAC.—6th dist.														
Alto	58	4	216	2			158	68	4	216				148
Ashford	208	5	197	6		1	11	214	5	197			1	17
Auburn	133	7	209	6	1			136	7	199			1	63
Byron	168	3	182	1				166	6	180				14
Calumet	263	3	48	3			215	265	3	48			217	32
Eden	169	1	200	1				31	1	168				66
Eldorado	133	4	197	1				64	4	132				66
Empire	114	3	140	1				26	4	113				27
Fond du Lac	134	4	177					43	4	177				43
Fond du Lac, city:														
1st ward	242	3	296	6				251	6	288				
2d ward	221	7	301	12				229	9	290				
3d ward	203	6	297	10				216	1	289				
4th ward	352	2	215	4	38	1		352	2	210				
5th ward	99	1	103	1				99	1	103		1	1	32
6th ward	122	2	100	2				122	2	100				
7th ward	147	2	137	2				146	2	130				
8th ward	191	5	239	4				197	4	234				
Forest	149		135	2			14	155		133			22	22
Friendship	95	1	120	2				97	1	119		1		74
Lamartine	125	2	200	4			1	75	3	200		1		74
Marshfield	372	3	37	3			335	371	2	36			335	
Metomen	114	19	321	5			1	207	19	317		1		194
Oakfield	117	11	232	2			1	115	11	232		1		115
Osceola	114	2	189	1		1		75	1	187		1		73
Ripon	62	3	221	5				159	4	216				152

C+H

3329

ELECTION STATISTICS.

PRESIDENTIAL AND GUBERNATORIAL VOTE, BY TOWNS AND ELECTION DISTRICTS.—Continued.

COUNTIES, TOWNS, CITIES, AND ELECTION DISTRICTS.	PRESIDENT, 1896.							GOVERNOR, 1896.							
	Bryan, Dem.	Levering, Pro.	McKinley, Rep.	Palmer, Nat. Dem.	Bendley, National.	Matchett, Soc. Lab.	Dem. Plu.	Rep. Plu.	Silver, Thorn. Dem.	Berkley, Pro.	Scotfield, Rep.	Hender- son, Nat.	Tuftrop, Soc. Lab.	Dem. Plu.	Rep. Plu.
FOND DU LAC Co.—Cont.															
Ripon, city:															
1st ward.....	63	5	128	3	..	1		62	5	126	..	1			
2d ward.....	42	8	174	9		48	11	168			
3d ward.....	42	32	160	10	34	1		48	5	155	1	1			
4th ward.....	41	15	155	12	1	1	429	49	36	155	1	1	1		397
Rosendale.....	66	7	241	3		66	8	240		174
Springvale.....	119	5	159	2	175	117	9	160		43
Taycheedah.....	233	3	63	170	234	3	62	173		129
Waupun.....	71	8	206	3	135	78	3	207		21
Waupun, city, N. ward..	157	1	179	3	28	156	2	177		
Total.....	4,933	157	6,174	128	4	5	745	1,986	170	6,089	4	763		1,819	763
Republican plurality.....								1,241							1,056
FOREST—9th dist.															
Crandon—1st precinct...	26	1	45	1	..	1		25	1	45	..	1			
2d precinct.....	7	8	32	..	1	..		7	8	32	1	..			
3d precinct.....	36	5	93	106	66	2	101	1	..			112
Gagen—1st precinct.....	24	5	159	..	1	1		34	5	101	1	..			
2d precinct.....	32	6	31	134	22	5	153	1	1			133
Pelican Lake.....	47	1	42	1	5	33	1	30			
Total.....	172	15	407	2	2	5	240	169	15	408	2	6		245	6
Republican plurality.....							5								239
GRANT Co.—3d dist.															
Beetown.....	150	5	136	2	..	14		142	5	136	..	6			
Bloomington.....	108	13	162	1	51	103	19	160			57

Boscobel.....	136	5	277	6	1	141	142	5	273	1	131				
Cassville.....	204	2	170	2	34	205	2	170	35				
Castle Rock.....	123	7	48	1	75	124	48	1	76				
Clifton.....	44	166	6	122	7	166	119				
Ellenboro.....	36	2	157	121	36	157	121				
Fennimore.....	120	17	283	1	163	113	18	284	171				
Glen Haven.....	94	1	132	5	2	38	94	1	132	2	38				
Harrison.....	73	3	163	90	73	3	163	90				
Hazel Green.....	157	9	142	5	15	159	9	141	18				
Hickory Grove.....	43	3	124	1	81	43	4	122	79				
Jamestown.....	169	44	2	1	125	169	44	1	125				
Lancaster, 1st district... 155 } 2d district... 134 }	289	13 } 26	350 } 291 }	641	7 } 10	352	164 } 124 }	288	14 } 30	342 } 288 }	630	342		
Liberty.....	104	1	115	2	11	105	1	115	10			
Lima.....	65	6	91	2	98	64	6	162	1	98			
Little Grant.....	38	3	163	53	38	3	91	53			
Marion.....	69	56	1	13	68	53	12			
Millville.....	6	7	44	1	38	6	7	44	33			
Mount Hope.....	66	5	110	2	44	63	5	111	1	48			
Mount Ida.....	78	7	112	1	34	78	7	112	34			
Muscoda.....	190	3	97	1	93	191	1	98	93			
Paris.....	101	84	17	101	84	17			
Patch Grove.....	92	3	64	1	28	91	8	61	30			
Platteville, 1st district... 138 } 2d district... 189 }	327	11 } 18	341 } 330 }	671	2 } 7	1 } 1	344	143 } 194 }	337	11 } 20	337 } 326 }	663	1 } 1	326	
Potosi.....	279	6	203	4	76	282	6	202	80			
Smelser, 1st district... 61 } 2d district... 69 }	130	4 } 8	134 } 78 }	212	1 } 1	357	82	61 } 70 }	131	4 } 8	134 } 77 }	211	350	80	
Waterloo.....	93	5	151	58	92	5	151	59			
Watterstown.....	51	3	59	1	3	8	50	3	59	9		
Wingville.....	102	10	232	1	130	104	10	230	126			
Woodman.....	74	2	50	1	24	75	2	49	26			
Wyalusing.....	70	8	156	86	71	8	156	85			
Total.....	3,681	188	5,315	67	4	3	514	2,148	3,685	205	5,281	6	3	518	2,114		
Republican plurality.....	514	1,634	518		
GREEN CO. 1st dist.	80	2	32	79	35		
Adams.....	112	234	2	1	114	41	231	2	1	105		
Albany..... 349	127	35	107	126		
Broodhead:		
1st ward.....	92 } 108 }	200	9 } 14	124 } 139 }	263	2 } 3	2 } 2	63	72 } 105 }	177	13 } 18	123 } 141 }	264	1 } 1	87
2d ward.....	92	101	5	192	91	
Brooklyn..... 300	101	5	193	1	2	61	209	13	146	63	
Cadiz.....	211	7	150	1	

ELECTION STATISTICS.

PRESIDENTIAL AND GUBERNATORIAL VOTE, BY TOWNS AND ELECTION DISTRICTS.—Continued.

COUNTIES, TOWNS, CITIES, AND ELECTION DISTRICTS.	PRESIDENT, 1896.							GOVERNOR, 1896.							
	Bryan, Dem.	Levering, Pro.	McKinley, Rep.	Palmer, Nat. Dem.	Bentley, Nat.	Matchett, Soc. Lab.	Dem. Plu.	Rep. Plu.	Silver- thorn, Dem.	Berkey, Pro.	Scofield, Rep.	Hender- son, Nat.	Tuttrop, Soc. Lab.	Dem. Plu.	Rep. Plu.
GREEN Co.—Cont.															
Clarno.....	178	4	122	1			56	180	5	120			60		
Decatur <i>182</i>	58	5	116					59	5	115					
Exeter.....	101	7	112			1	58	104	8	111		1		56	
Jefferson.....	101	14	187				8	104	8	111				7	
Jordan.....	138		88				86	104	15	184				80	
Monroe.....	113	4	89					140	6	88			52		
Monroe, city:								115	6	88			27		
1st ward.....	75	5	151	4				79	9	145	1				
2d ward.....	103	18	112	2				108	25	107		1			
3d ward.....	142	3	134	5		2	118	143	6	135		2		96	
4th ward.....	103	3	147	3		2		167	6	141		2			
Mount Pleasant.....	100	9	198	4			98	93	14	196					
New Glarus.....	77	6	151	5			74	80	6	149		6		103	
Spring Grove.....	101	10	167	5		1	63	105	10	165		1		69	
Sylvester.....	55	8	155	1			100	56	8	155				80	
Washington.....	108	1	73	2			35	109	1	73			36	99	
York.....	28	5	171	2			143	27	1	170				143	
Total.....	2,339	158	3,093	53	2	7	256	1,010	193	3,054	4	11	273	996	
Republican plurality.....								256						273	
								754						723	
GREEN LAKE Co.—6th dist.															
Berlin.....	47	1	149				102	47	1	147				100	
Berlin, city:															
1st ward.....	78	2	108	5		2		80	3	109					
2d ward.....	105	3	127	2				112	5	121		2			
3d ward.....	85	4	133	2			105	90	10	132				85	
4th ward.....	90	1	92	1				89		93					
5th ward.....	104		107	1				105		106					
Brooklyn.....	66	12	254	1		1	188	68	13	252				184	
Green Lake.....	96	7	218	1	1		122	93	7	217				124	

Kingston	103	15	91	2			14		109	16	94		15	
Mackford	163	12	199	9			2		161	10	201			40
Manchester	123		122	1			1		120		121			1
Marquette	90		92	2			1		92		99		1	
Princeton	273	3	264	4	4		1	9	275	3	264		1	11
Seneca	66	1	72	1					66	2	72		1	6
St. Marie	74		72				2		74		72		2	
Total	1,568	61	2,103	32	5	7	26	561	1,581	62	2,091		4	30
Republican plurality								26						30
								535						510
Iowa Co.—3d dist.														
Arena	146	10	183	2	3			37	151	20	186	3		35
Brigham	94	7	239					145	98	7	236			138
Clyde	103	2	61	1			2	47	103	2	61		1	47
Dodgeville	183	28	232	5				94	141	28	230	3		89
Dodgeville, city	136	24	327	3	5			191	130	34	306			176
Dodgeville, city	106	6	122					16	105	6	123			18
Eden	155	1	76	2	5			156	329	1	167			
Highland, 1st district	172	2	166	3			506	161	173	1	77	498	162	
Highland, 2d district		1	90							1	90			
Linden	92	19	333	3				241	94	19	333			239
Millin	90	13	264	7				174	95	13	263			163
Mineral Point	102	12	159	2	1	1		57	102	12	158	1	1	56
Mineral Point, city:														
1st ward	12	4	109	8	1			61	4	108				
2d ward	45	6	149	7				54	6	146				
3d ward	50	3	62	2	26	1		52	3	60	407			171
4th ward	64	3	92	9				69	3	93				
Moscow	67	7	204	1				137	71	7	201			130
Palaski	169	4	117	4		1	52	170	170	4	116			54
Ridgeway	147	10	105	1	2		42	148	148	11	104	2		44
Waldwick	99	7	96	1			3	100	100	7	95			5
Wyoming	65	7	95					30	67	8	94			27
Total	2,060	174	3,115	61	12	3	305	1,360	2,145	196	3,080	9	2	312
Republican plurality								305						312
								1,055						935
IRON Co.—9th dist.														
Knight, 1st precinct	63	4	238			1	278	64	64	4	237		1	383
2d precinct	31	1	40					35	35	1	41			179
Saxon	40	5	145					105	41	5	144			103

ELECTION STATISTICS.

PRESIDENTIAL AND GUBERNATORIAL VOTE, BY TOWNS AND ELECTION DISTRICTS.—Continued.

COUNTIES, TOWNS, CITIES, AND ELECTION DISTRICTS.	PRESIDENT, 1896.								GOVERNOR, 1896.							
	Bryan, Dem.	Loyering, Pro.	McKinley, Rep.	Palmer, Nat. Dem.	Bendley, National	Matchett, Soc. Lab.	Dem. Plu.	Rep. Plu.	Silver- thorn, Dem.	Berkey, Pro.	Scofield, Rep.	Hender- son, Nat.	Tutthrop, Soc. Lab.	Dem. Plu.	Rep. Plu.	
IRON Co.—Cont.																
Vaughn, 1st precinct.....	130	5	219		1			130	7	220	1					
2d precinct.....	80	3	233					80	3	232						
3d precinct.....	13	3	112					84	3	111						
4th precinct.....	31	4	194					13	3	111						
5th precinct.....	84	2	111					31	4	194						
Total	472	27	1,292		1	1	820	478	30	1,290	1	1		812		
Republican plurality							820							812		
JACKSON Co.—7th dist.																
Albion.....	42	5	269	2			227	44	5	268				224		
Alma.....	82	6	345	6	1		283	84	7	345	2			261		
Bear Bl. ff.....	26		26				22	4		25				21		
Brockway.....	17	2	70				53	17	2	70				53		
Black River Falls:																
1st ward.....	12	9	91	3				12	11	91						
2d ward.....	8	5	74	6	1			8	4	77						
3d ward.....	14	2	64	8				19	4	66						
4th ward.....	40	2	105	3	2		260	42	1	106				259		
City Point.....	12		34				22	12		34				22		
Cleveland.....	88		67	1		21		88		67			21	88		
Curran.....	11	2	149		1		138	11	2	149				138		
Franklin.....	18	3	121				103	18	3	121	1			103		
Garden Valley.....	51		121	2			70	54		122				68		
Garfield.....	34	16	96			1	62	34	17	94				60		
Hixton.....	47	19	141	3	2		94	46	21	139	1	1		93		
Irving.....	78	2	151				73	76	3	151				75		
Knapp.....	7		42	2			35	9	1	42				33		
Manchester.....	39	3	88				49	38	3	89				51		
McLrosco.....	89	11	222	3			133	90		221				131		
MILLSTON.....	35		61				26	36	11	60				24		

Northfield.....	32	6	169			1		137	32	7	166	1	1	134
Springfield.....	18	6	204		1			186	18	6	204	1		186
Total	778	98	2,710	30	7	2	21	1,953	792	108	2,707	6	2	21
Republican plurality								1,932						1,915
JEFFERSON CO.—2d dist.														
Aztalan.....	161	6	133	4			28	69	165	8	132			33
Cold Spring.....	41		110	1				7	41		110			69
Concord.....	129	3	136	7				7	131	3	136			5
Farmington.....	277	2	147	11			130	59	283	3	141			142
Hebron.....	85	7	153	1				68	88	10	145			57
Ixonia.....	125	6	184	21				59	136	6	187			47
Jefferson, 1st precinct.....	169	2	93	13			131	171	259	2	91			135
2d precinct.....	88	2	33	1	14			88	2	4	33			
Jefferson, city:														
1st ward.....	73	1	79	2			1	78	1		79			1
2d ward.....	107	2	51	11	22		2	120	1	2	52			2
3d ward.....	121	2	48	5	4		209	123	435	1	42			245
4th ward.....	164		18	4				108			17			1
Kosikonomz, 1st precinct.....	131	19	209	10				136	22	41	210			
2d precinct.....	122	2	218	5	26			127	472	17	213			634
3d precinct.....	198	14	216	11				209	209	17	211			1147
Lake Mills.....	106	13	445	13				339	116	13	443			327
Milford.....	104	4	170	4				66	106	6	167			61
Oakland.....	109	3	191	2				82	126	3	177			51
Palmyra.....	64	23	296	8	1			232	64	25	294	1		230
Sullivan.....	111	3	227	1			1	116	113	8	224			111
Summer.....	40	3	77	1				37	49	3	68			19
Waterloo.....	138	5	70	11			68	141	141	6	69			72
Waterloo, village.....	161	5	119	6			42	167	167	5	117			50
Watertown.....	170		182	20	1	1		12	174		182	1	1	8
Watertown, city:														
1st ward.....	132	1	326	33	1			141	1		333			
2d ward.....	158	1	160	27				151	1		159			
3d ward.....	106	2	116	17	92		2	113	2	4	116	739	1	133
4th ward.....	81		58	5				88			53			
7th ward.....	113	3	79	10	1			113			78			
Total	3,504	137	4,344	265	4	4	608	1,448	3,672	150	4,275	3	3	677
Republican plurality								840						603

ELECTION STATISTICS.

PRESIDENTIAL AND GUBERNATORIAL VOTE, BY TOWNS AND ELECTION DISTRICTS.—Continued.

COUNTIES, TOWNS, CITIES, AND ELECTION DISTRICTS.	PRESIDENT, 1896.							GOVERNOR, 1896.							
	Bryan, Dem.	Levering, Pro.	McKinley, Rep.	Palmer, Nat. Dem.	Bentley, Nat.	Matchett, Soc. Lab.	Dem. Plu.	Rep. Plu.	Silver- thorn, Dem.	Berkey, Pro.	Seefeld, Rep.	Hender- son, Nat.	Tuttrop, Soc. Lab.	Dem. Plu.	Rep. Plu.
JUNEAU Co.—3d dist.															
Armenia.....	35	4	89	1				54		36	4	83	1		52
Clearfield.....	32		49	2				17		33		43			15
Cranberry Center.....	23		28					5		22		29			7
Elroy:															
1st ward.....	63	123	4 } 7	107 } 238	4 } 8			110	68	133	4 } 6	106 } 236			
2d ward.....	65		3 } 131		4 } 2			88	65	2 }	2 }				103
Fountain.....	50		138			1			51		2 }	133			87
Germantown.....	47	2	45						47	2 }	2 }	45		2	
Kildare.....	92		91			1	1		93			92		1	
Kingston.....	21		44					23				97		1	
Lemonweir.....	97	3	179	2	1			82		5		40			15
Lindina.....	120	10	155	2				35		5		178	1		81
Lisbon.....	73	1	97		1			72		10		152			31
Lyndon.....	25		41			1			27	1		97	1		70
Marion.....	40		41	1			32		74			41		33	
Mauston:			41					1	40			41			1
1st ward.....	49														
2d ward.....	76	125	3 } 110	263	1 } 1	1 }		138	48	129	4 } 11	110 } 262			133
New Lisbon:									81		7 }				
1st ward.....	35	59	93	205	3 } 6			146	44	71	1 }	18 } 198			127
2d ward.....	24		112		3 }			258	27		1 }	110 }			
Necedah.....	94	2	352	4				45		98	2	349			251
Orange.....	88	7	133	1				77		91	7	131			40
Plymouth.....	76	1	153	1						81		150	1		72
Seven Mile Creek.....	129		52				77		78	1		52			
Summit.....	98	2	121	2		1		23	129			98		77	
Wonewoc.....	141	7	192		1			51		2		122	2	1	24
Wonewoc, village.....	78	1	126	2	1			48		2		188	1	4	45
									78		2	128			50
Total.....	1,671	59	2,832	35	5	4	112	1,273	1,714	64	2,805	7	8	113	1,204
								112							113
Republican plurality.....								1,161							1,091

2204

KENOSHA Co.—1st dist.												
Brighton	121	4	101	5		20		117	4	101		16
Bristol	61	1	232	7		2	171	64	4	227		163
Kenosha, city:												
1st ward, 1st precinct.	148	1	185	4				148	2	184		
2d precinct.	115	2	202	3				123	3	199		
2d ward	2-1	6	1,233	3	31	1	6	298	2	194	1	3
3d ward	203	1	405	10	6			207	1	406	2	
4th ward	177		243	6		5		172	1	244		
Paris	106	2	102			4		108	2	100		8
Pleasant Prairie	113	7	287	4			174	112	7	288		176
Randall	34		142	7			108	36		142		106
Salem	148	2	340	4			192	148	2	339		191
Somers	121	17	288	3	1		167	124	24	279		155
Wheatland	94	1	102	1			8	93	1	103		10
Total	1,732	40	2,827	62	1	8	24	1,119	53	2,806	5	24
Republican plurality								24				24
								1,095				1,056
KEWAUNEE Co.—8th dist.												
Ahnapee	113	2	121	27	1		8	125	2	121		4
Ahnapee, city	80	1	232	28			152	90	1	225		135
Casco	184	1	105	7		79		187	1	105		82
Carlton	142		180	3			38	144		180		36
Franklin	247	2	70			177		245	2	68		177
Kewaunee	203	1	161	5		42		206	1	152		54
Lincoln	126		139	4			13	129		138		9
Luxemburg	109	1	182	4			73	113	1	180		67
Montpelier	118		189	2			71	121		189		68
Pierce	121	1	44	11		77		133	1	44		89
Red River	25	2	255				230	25	2	255		230
West Kewaunee	180	3	157	1			23	184	3	155		29
Total	1,648	14	1,835	92	1	398	585	1,702	14	1,812		435
Republican plurality							398					435
							187					110
LA CROSSE Co.—7th dist.												
Bangor	70	18	223	13			153	74	22	223		149
Barre	67	1	51	1			16	68	1	51		17
Burns	88	9	166				78	88	20	166		78
Campbell	91		148	5			57	92	2	146		54
Farmington	117		290	9	1	1	173	122	3	239	1	167

PRESIDENTIAL AND GUBERNATORIAL VOTE, BY TOWNS AND ELECTION DISTRICTS.—Continued.

COUNTIES, TOWNS, CITIES, AND ELECTION DISTRICTS.	PRESIDENT, 1896,							GOVERNOR, 1896.							
	Bryan, Dem.	Levyring, Pro.	McKinley, Rep.	Palmer, Nat. Dem.	Bendley, Nat.	Matchett, Soc. Lab.	Dem. Plu.	Rep. Plu.	Silver- thorn, Dem.	Berkey, Pro.	Scotfield, Rep.	Hender- son, Nat.	Tuttop, Soc. Lab.	Dem. Plu.	Rep. Plu.
LA CROSSE Co.—Cont.															
Greenfield.....	48	89	6	41	51	89	33
Hamilton.....	113	16	404	7	291	123	16	405	232
Holland.....	27	8	223	1	196	26	10	220	194
La Crosse, city:															
1st ward.....	167	4	214	10	165	5	200
2d ward.....	120	2	239	16	143	3	234
3d ward.....	133	4	230	8	1	147	4	227
4th ward.....	59	4	257	18	70	6	253
5th ward.....	104	2	190	10	108	2	182
6th ward.....	67	4	218	24	76	4	224
7th ward.....	77	6	207	2	79	9	200
8th ward.....	249	5	221	5	1	247	6	213
9th ward.....	78	9	293	2	80	12	290
10th ward.....	90	7	282	2	81	8	281
11th ward.....	107	1	151	4	109	2	149
12th ward.....	114	4	123	9	123	4	125
13th ward.....	85	2	192	14	97	2	196
14th ward.....	61	4	218	15	78	8	213
15th ward.....	176	4	129	4	184	3	120
16th ward.....	29	2	114	9	32	5	113
17th ward.....	130	2	216	9	142	4	205
18th ward.....	203	4	195	8	208	5	188
19th ward.....	52	3	177	2	55	5	172
20th ward.....	52	163	1	54	1	161
Onalaska.....	48	8	202	47	17	196	140
Onalaska, city:															
1st ward.....	11	92	2	13	91
2d ward.....	24	54	114	1	3	25	7	110	226
3d ward.....	19	1	82	19	1	82
Shelby.....	117	7	92	1	1	25

6424

	71		87	7			16		72		86			14	
Washington.....															
Total.....	3,058	161	6,297	225	2	8	41	3,290 41	3,215	204	6,201	7	8	42	3,028 42
Republican plurality								3,299							2,986
LAFAYETTE CO.—1st dist.															
Argyle.....	111	3	251					140	113	3	250				137
Belmont.....	144	1	175	4				31	144	1	175				31
Benton.....	129	8	206	2				77	130	8	206				76
Blanchard.....	80	2	177	2	1			97	80	2	178	2			98
Darlington, 1st precinct.	195 } 330	9 } 22	210 } 370	21 } 31				40	206 } 346	9 } 23	211 } 370				24
Darlington, 2d precinct.	135 }	13 }	160 }	10 }					14 }	159 }					
Elk Grove.....	79	1	108					29	79	3	106				27
Fayette.....	105	13	107	3				2	105	13	106				1
Gratiot.....	195	7	212					17	200	7	210				10
Kendall.....	109	1	54				55		110	1	55			55	
Lamont.....	46	5	78					32	43	8	73				30
Monticello.....	32	2	48	1				16	35	2	47				12
New Diggings.....	110	8	188	3	1			78	112	8	186	1			74
Seymour.....	125	2	86				39		125	2	86			39	
Shullsburg.....	262	5	283	5	1	1		21	262	5	286	1	1		24
Wayne.....	80	5	201	1				121	78	6	202				124
White Oak Springs.....	26	1	67					41	27	1	66				39
Willow Springs.....	156	16	61	1			95		157	15	62			95	
Wiota.....	117	12	247	6				130	119	11	246				127
Total.....	2,236	114	2,919	59	3	1	189	872 189	2,265	119	2,910	4	1	189	834 189
Republican plurality								683							645
LANGLADE CO.—9th dist.															
Ackley.....	64	1	67	2				3	69		65				
Antigo.....	103		104					1	105		102			4	3
Antigo, city:															
1st ward.....	29 }	1 }	80 }	3 }					31 }	1 }	80 }				
2d ward.....	47 }	1 }	127 }	2 }					51 }	1 }	124 }				
3d ward.....	73 }	2 }	64 }	2 }	16	3			74 }	2 }	59 }	11			196
4th ward.....	115 }	5 }	132 }	2 }				261	115 }	1 }	122 }				
5th ward.....	71 }	2 }	92 }	2 }					77 }	4 }	88 }				
6th ward.....	60 }	2 }	161 }	3 }					69 }	2 }	144 }				
Elcho.....	11		44					33	11		44				33
Elton.....	5		30	1				25	6		30				24
Evergreen.....	4		20	3				16	5		20				15

15

1091

753

737

ELECTION STATISTICS.

PRESIDENTIAL AND GUBERNATORIAL VOTE, BY TOWNS AND ELECTION DISTRICTS.—Continued.

COUNTIES, TOWNS, CITIES, AND ELECTION DISTRICTS.	PRESIDENT, 1896.							GOVERNOR, 1896.							
	Bryan, Dem.	Levering, Pro.	McKinley, Rep.	Palmer, Nat. Dem.	Bentley, National.	Matchett, Soc. Lab.	Dem. Plu.	Rep. Plu.	Silver- thorn, Dem.	Berkey, Pro.	Scofield, Rep.	Hender- son, Nat.	Tuttipop, Soc. Lab.	Dem. Plu.	Rep. Plu.
LANGLADE Co.—Cont.															
Langlade	22		23	2				1	24		23			1	
Neva	75	2	45	1			30		78	2	42			36	
Norwood	88		105	2				17	88		101				13
Parrish	1	3	53	1				52	2	3	53				51
Peck	3		35	1				27	10		34				24
Polar	39	3	67	2				28	42	3	67				25
Price	25		26					1	25		26				1
Rolling	76	2	110	6	1			34	83	2	106		1		23
Summit	18		24					6	23		19			4	
Upham	10		19	1				6	13		17				4
Vilas	12	1	29					17	13	1	28				15
Total	956	23	1,457	38	4		30	531	1,018	22	1,394		1	48	424
Republican plurality								30							48
								501							376
LINCOLN—9th dist.															
Comins	60		28	1			32		62		27			35	
Harrison	9	1	33	2				24	10	1	32				
Merrill	81	4	78				3		81	4	78			3	22
Merrill, city:															
1st ward	127	1	74	4					135		69				
2d ward	81	3	78	3					83	3	80				
3d ward	145	2	134	3					149	3	131				
4th ward	162	3	214	1	1				170	22	208				
5th ward	122	3	143	1		1	96		125	3	141		1	145	
6th ward	204	4	128						202	4	128				
7th ward	192	1	166	1	1				189	1	161				
Pine River	116	1	95				21		121	1	92			29	
Rock Falls	62	9	101			1		39	61	8	99		1		38
Russell	39	4	69					30	40	4	68				28
Scott	117		64				53		116		63		1	53	
Tomahawk, city:															
1st ward	76		65						79		64				

2008

ELECTION STATISTICS.

2d ward	61	235	1	3	58	301	2	5	594	16	61	205	1	3	59	208	594	3			
3d ward	68		2		71		1				72		2	69							
4th ward	80				107		2				83			106							
Total	1,802		44		1,706		21		2	205	109	1,849		43		1,675		3	265		
Democratic plurality										109									91		
MANITOWOC—6th dist.																					
Cato	152		6		240		4			88	154	6		239					85		
Centerville	102		2		185		7	1		83	103	2		186	1				83		
Cooperstown	136		1		144		1			8	134	1		143	1				9		
Eaton	142		1		134		12			8	147	1		134				13			
Franklin	153		5		198		7			45	154	5		198					44		
Gibson	130		2		161		6	1		31	130	2		161				1	31		
Kiel, village	117				86		1			31	116			86				1	30		
Kossuth	147		3		201		8	1		54	148	3		201					53		
Liberty	81		3		232		1			151	83	2		231				1	148		
Manitowoc	88		2		103					65	38	2		101	1				63		
Manitowoc, city:																					
1st ward	161		1		251		16		1		170	1		243				1			
2d ward	44		1		224		6				52	5		218							
3d ward	165		2		255		8				193	4		257							
4th ward	98	798	2	10	313	1,283	6	43	3	8	92	4	18	317	1,274	3	3	3	8		
5th ward	104		2		113		2		3		104	2		116				3			
6th ward	34		1		83		4		1		38	1		84				3			
7th ward	192		1		39		1				193	1		39				1			
Manitowoc Rapids	131		4		220		13		2	89	134	4		215				5	2		
Maple Grove	163		4		113		1			53	166	4		113					53		
Memé	177		1		121		3			56	182	1		118					64		
Mishicot	239				85		1	3		154	241			84					157		
Newton	147		5		218		3			71	148	5		217					69		
Reedsville, village	69		2		54		2			15	70	1		54					16		
Rockland	61				176		1			115	62			176					114		
Schleswig	150		1		112		4			63	180	1		112					68		
Two Creeks	104				48		2			56	105			48					57		
Two Rivers	167		2		74		10			93	107	2		72					95		
Two Rivers, city:																					
1st ward	135		2		58		6			240	196	1		59							
2d ward	285	482	1	6	103	242	2	34			291	5		102	238				253		
3d ward	62		3		81		6				64	3		77							
Total	3,919		60		4,430		164		5	11	774	3,995		65		4,401		11	12	806	1,212
Republican plurality											511									806	406

2142

764

PRESIDENTIAL AND GUBERNATORIAL VOTE, BY TOWNS AND ELECTION DISTRICTS.—Continued.

COUNTIES, TOWNS, CITIES, AND ELECTION DISTRICTS.	PRESIDENT, 1896.							GOVERNOR, 1896.							
	Bryan, Dem.	Levering, Pro.	McKinley, Rep.	Palmer, Nat. Dem.	Bentley, Nat.	Matchett, Sec. Lab.	Dem. Plu.	Rep. Plu.	Silver- thorn, Dem.	Berkley, Pro.	Scofield, Rep.	Hender- son, Nat.	Trotter, Sec. Lab.	Dem. Plu.	Rep. Plu.
MARATHON Co.—9th dist.															
Bergen	21	2	56					35							35
Berlin	120	2	100	1		2	20						56		
Brighton	60	2	57	1			3						4		
Cassel	141	4	60				81						81		
Cleveland	64	1	78					14							12
Colby, city, east ward	17		30					13							13
Day	112		30				82								
Easton	93	1	98					115	1				88		
Eau Pleine	52		97					86							11
Eldron	14	3	70	1				56							38
Emmet	113	1	34				79	14	3						56
Frankfort	43		41				2	113	1				79		
Halsey	134	1	84					45					5		
Hamburg	78	1	70	1			8	137	1				57		
Harrison	19		34					85	1				22		
Hewitt	11	1	36					21							11
Holton	56	3	118	1				12	1						23
Hull	74		69	1			5	56	3			1			61
Johnson	73		41					74	1				6		
Knowlton	16	3	54					73					32		
Kronenwetter	42		43	1				32	2						10
Maine	165		66	1				42							1
Marathon	93		23				90	166	1				102		
Marathon, village	72		36				99	95					74		
McMillan	88	1	76	1			36	76					43		
McMillan, village	4	1	34	5			12	91	1				17		
Mosinee	19		31					10	1						23
Mosinee, village	41		110	4				21							9
Norrie	27	1	93		1			46		111					65
Pike Lake	134		38					29	1						63
Plover	31	1	29	2			96	134		38			96		
Rib Falls	52	1	76	2			2	31	1				1		
Reitbrock	113	1	76					60	1				67		7
Spencer	44	1	103	20			42	119	1				76	43	
								65	1	101					36

Stettin	121	3	73	1	2	48	125	6	71	54			
Texas	91	4	79	1	2	12	97	4	74	23			
Wausau	130	2	93	2	37	139	139	84	2	55			
Wausau, city:													
1st ward	173	1	139	10	1	215	2	103	1				
2d ward	144	2	146	7	1	196	1	112	1				
3d ward	139	5	122	3	1	166	6	102	1				
4th ward	78	1	151	2	4	109	1	125	2	20			
5th ward	223	10	312	3	1	261	13	276	11	140			
6th ward	179	8	210	2	1	191	3	200	7				
7th ward	119	2	242	3	2	142	2	221	1				
Wein	32	2	135	3	103	38	2	132		94			
Weston	159		165	3	6	173		153		20			
Total	3,829	70	3,958	87	5	30	816	945	2	25	1098	568	
								816			568		
Republican plurality								129					
Democratic plurality											530		
MARINETTE Co. -9th dist.													
Amberg, 1st precinct	25	4	127	1	2	24	4	129					
2d precinct	21	1	92	1		22	56	90	264			208	
3d precinct	11	5	45	1		10	4	45					
Coleman	101	8	361	4		260	97	355				258	
Grover	60	3	288			228	59	289				230	
Marinette, city:													
1st ward	289	7	341	2	1	280	7	352	1	3			
2d ward	273	14	442	10	4	263	10	458		4			
3d ward	209	13	517	4	2	195	38	544	2,254	1	8	1,056	
4th ward	308	7	455	3	1	297	8	477					
5th ward	177	4	409	4	1	163	3	423					
Peshigo, 1st precinct	165	14	439	2	1	169	16	437					
2d precinct	9	35	35	1	1	9	8	35					
3d precinct	7	2	115	3	1	8	2	114	821	1		559	
4th precinct	53	1	154	1	1	52	1	155					
5th precinct	24	1	80	1	1	24	1	80					
Porterfield	40		145		1	105	39	146		1		107	
Wausaukee	94	2	232	2		138	97	229				232	
Total	1,866	81	4,277	30	3	9	2,411	1,808	76	4,358	2	9	2,550
Republican plurality							2,411						2,550

ELECTION STATISTICS. 251

PRESIDENTIAL AND GUBERNATORIAL VOTE, BY TOWNS AND ELECTION DISTRICTS.—Continued.

COUNTIES, TOWNS, CITIES, AND ELECTION DISTRICTS.	PRESIDENT, 1896.							GOVERNOR, 1896.						
	Bryan, Dem.	Levering, Pro.	McKinley, Rep.	Palmer, Nat. Dem.	Bentley, Nat.	Matchett, Soc. Lab.	Dem. Plu.	Rep. Plu.	Silver- thorn, Dem.	Berkey, Pro.	Scotfield, Rep.	Heider- son, Nat.	Tuttrop, Soc. Lab.	Dem. Plu.
MARQUETTE Co.—6th dist.														
Buffalo.....	96	4	93	3			3		96	4	93			3
Crystal Lake.....	14	1	95	1				82						82
Douglas.....	53		79					26						27
Harris.....	53		93	1				53						53
Mecan.....	78		43					40						
Montello.....	187	1	153	4	1		31	35	78	1				35
Moundville.....	86	2	101	2			86	189	2	153				26
Neskoro.....	35	1	54	1				18	5	100				32
Newton.....	43	1	85	1				87	1	54				83
Oxford.....	17	3	135	1				42	43	55				42
Packwaukee.....	55		133	2				118	17	135				118
Shields.....	55		94	1				83	58	137				79
Springfield.....	26	2	105	1				39	56	94				83
Westfield.....	69	5	207	1				79	26	105				79
Total.....	847	25	1,476	20	1		104	733	23	1,475	1		107	742
Republican plurality								104						107
								101						107
								629						635
MILWAUKEE Co.—4th and 5th dists.														
Franklin.....	163	4	205	5		1		42	167	4	200		1	33
Granville.....	226	5	338	6	1			112	229	5	338		3	109
Greenfield.....	306	22	650	12				344	350	22	638		13	288
Lake, including Cudahy.	441	11	615	20				174	469	11	598		9	129
Milwaukee.....	151	4	546	6				395	151	4	547		9	396
Milwaukee, city:														
1st ward.....	758	22	1300	27		3		806	19	1258		3		
2d ward.....	982	19	1481	27		37		1022	21	1450		35		
3d ward.....	370	5	469	11	2	3		907	5	453		3		
4th ward.....	1231	15	1460	24		9		1245	20	1429		9		
5th ward.....	1157	25	1351	13	1	19		1193	26	1323		17		

55599

10+20 -	2026	62	3601	30	9	122=5849	2085	62	3557	10	124=5838							
13+21 -	2046	51	2779	31	-	83=4990	2105	52	2729	2	85=4973							
6th ward.....	1170	22	1754	31	4	54	1227	22	1708	1	52							
7th ward.....	547	10	1311	23	1	3	581	10	1232	1	3							
8th ward.....	1366	53	2035	26	1	26	1421	52	2186	6	30							
9th ward.....	1476	37	1878	18	1	70	1511	36	1840	1	73							
10th ward.....	1300	29	1936	18	8	54	1344	28	1901	9	55							
11th ward.....	1696	23,887	1967	30,103	21	2	1693	48	1942	1	35							4,970
12th ward.....	1455	21	1096	6	2	22	1467	23	1079	4	23							
13th ward.....	1315	30	1744	21	2	49	1353	31	1714	2	51							
14th ward.....	2511	16	320	9	1	23	2518	17	513	2	22							
15th ward.....	771	25	1705	31	1	31	835	24	1667	1	23							
16th ward.....	627	25	1480	26	1	1	682	24	1432	1	1							
17th ward.....	710	11	1215	11	4	12	739	12	1191	3	12							
18th ward.....	1463	20	1019	23	2	8	1513	20	987	1	8							
19th ward.....	1020	41	1688	27	1	57	1162	40	1647	1	55							
20th ward.....	726	33	1665	12	1	68	741	34	1653	1	69							
21st ward.....	731	21	1035	10	1	34	752	21	1015	1	34							
Oak Creek.....	167	4	199	1	2		32	4	199									33
South Milwaukee	241	7	341	2	2		160	7	342									100
Wauwatosa, incl. village.	940	55	2,856	46	4	9	1,916	52	2,838	4	11							1,876
Whitefish Bay, village...	14		80	1	1		66	1	80									65
Total.....	26,536	640	35,939	515	30	679	9,403	643	35,463	40	679							7,999
Republican plurality.....							9,403											7,999
MONROE CO.—7th dist.																		
Adrian.....	47	5	164				57	4	105									68
Angelo.....	35	5	118				83	5	119									84
Byron.....	58	2	94	1	1		36	2	96	1								39
Cashon, village.....	30	1	71	1	1		41	1	67									31
Clifton.....	123	1	107			16	124		107		17							
Glendale.....	65	2	175	1			110	2	176									111
Greenfield.....	81	2	82	1	1		1	2	82	1								
Jefferson.....	167	5	55	1		112	167	5	55		4							
Kendall, village.....	32	2	70	1			38	2	70									38
Lafayette.....	43		65				17		63									14
La Grange.....	43	4	140	1			97	4	141									103
Leon.....	60	1	136				76	2	136									77
Lincoln.....	45	4	243	3	1		203	4	249	1								194
Little Falls.....	137	5	146	1	2		9	5	146	2								8
New Lyme.....	9		34				25		34									25
Norwalk, village.....	34	1	52		1		18	1	52	1								18
Oak Dale.....	98	2	67			31	98	2	67		31							
Portland.....	56	8	189	2			139	8	189									138
Ridgeville.....	83	1	127	2			44	1	126									43
Sheldon.....	91	2	110		1		19	2	111	1								21

ELECTION STATISTICS.

PRESIDENTIAL AND GUBERNATORIAL VOTE, BY TOWNS AND ELECTION DISTRICTS.—Continued.

COUNTIES, TOWNS, CITIES, AND ELECTION DISTRICTS.	PRESIDENT, 1896.							GOVERNOR, 1896.							
	Bryan, Dem.	Levering, Pro.	McKinley, Rep.	Palmer, Nat. Dem.	Bondley, Nat.	Matchett, Soc. Lab.	Dom. Plu.	Rep. Plu.	Silver- thorn, Dem.	Berkey, Pro.	Seefeld, Rep.	Hender- son, Nat.	Tuttrop, Soc. Lab.	Dem. Plu.	Rep. Plu.
MONROE Co.—continued.															
Sparta	140	12	153	1				13	136	14	152				16
Sparta, city:															
1st ward	61	5	145	3				63	5	147					
2d ward	55	3	136	3	4			57	3	134	1				
3d ward	86	3	132	1				85	4	124					275
4th ward	41	7	116	1				42	6	117					
Tomah	98	1	81	1			17		99	1	80			19	
Tomah, city:															
1st ward	45	3	128	1				46	4	126					
2d ward	95	6	147	3		1		98	7	144					191
3rd ward	57	2	122	1				56	2	121					
Wellington	108		122	1						122					14
Wells	82		59	1			23		103					23	
Wilton	119	4	89	1			30			120				32	
Wilton, village	38		63	2					38	4	88				26
Total	2,361	102	3,683	35	11	1	229	1,551 229	2,373	108	3,669	12	1	238	1,534 238
Republican plurality								1,322							1,296
OCONTO Co.—9th dist.															
Armstrong	38	1	57					19	38	1	57				19
Brazeau	27	2	20				7		27	2	21				
Chase	61	1	185	2				124	63	1	185			6	122
Gillett	39		176		1			137	40		175				135
Howe	52	2	96	1				44		2	95	1			41
Lena	77	1	71	2			6		54	2	78				
Little River	58		153					95	56	1	154			6	98
Little Suamico	61	2	87					26	63	2	86				23
Maple Valley	91	10	90	4			2	1	84	8	99				15
Oconto	105	3	168	1				63	101	3	176			2	75

806

ELECTION STATISTICS.

Oconto, city:																
east ward.....	124	4	288	3	..	2	..	489	125	4	291	..	2	..		
90 north ward.....	89	1	176	5	9	2	..	489	75	1	195	..	2	..		
118 south ward.....	118	4	317	1	2	2	..	489	107	4	332	2	2	..		
87 west ward.....	87	1	126	1	2	2	..	489	80	1	137	2	2	..		
Oconto Falls.																
13 Pensaukee, 1st precinct..	13	3	165	98	58	11	159		
19 2d precinct.....	19	3	85	371	2	2	1	330	14	3	164	9	370	1		
9 3d precinct.....	9	6	121	2	2	1	..	330	18	6	85	370	121	1		
Spruce.....																
80	80	3	87	1	2	71	88	2	88		
66	66	1	187	66	64	..	138	74		
13	13	1	79	66	11	1	81	70		
Underhill.....																
Total.....	1,290	59	2,836	35	3	6	16	1,562	1,253	54	2,911	3	5	12		
Republican plurality																
								16								1,670
								1,546								12
ONEIDA Co.—9th dist.																
Hazelhurst, 1st precinct.																
18	18	5	167	1	301	18	5	164		
6 2d precinct.....	6	..	73	..	1	301	7	..	72		
13 3d precinct.....	13	1	62	368	301	12	59	62	362		
30 4th precinct.....	30	3	66	301	32	3	64		
Pelican, 1st precinct.																
61	61	2	150	3	3	98	66	4	131		
14 2d precinct.....	14	..	13	188	98	14	93	13	173		
15 3d precinct.....	15	..	25	98	13	1	26		
Rhineland, city:																
43 1st precinct.....	43	4	155	1	465	44	4	155		
41 2d precinct.....	41	2	144	1	465	53	2	142		
65 3d precinct.....	65	4	133	823	1	9	..	465	66	5	132	807		
68 4th precinct.....	68	3	120	465	69	3	121		
97 5th precinct.....	97	..	162	2	465	103	..	158		
44 6th precinct.....	44	2	109	1	465	49	2	99		
Woodboro, 1st precinct..																
48	48	1	74	2	26	58	1	63		
Total.....	563	27	1,453	15	890	604	30	1,405		
Republican plurality																
								890								801
OUTAGAMIE—8th dist.																
Appleton, city:																
181 1st ward.....	181	30	430	7	4	548	136	33	421	2		
174 2d ward, 1st precinct..	174	3	266	13	26	4	..	548	189	4	263	3	3	709		
78 2d precinct.....	78	6	156	13	548	90	6	154		
335 3d ward.....	335	4	267	7	48	9	1	548	347	4	262	6	6	..		

3219

74

3209

PRESIDENTIAL AND GUBERNATORIAL VOTE, BY TOWNS AND ELECTION DISTRICTS.—Continued.

COUNTIES, TOWNS, CITIES, AND ELECTION DISTRICTS.	PRESIDENT, 1896.							GOVERNOR, 1896.							
	Bryan, Dem.	Levering, Pro.	McKinley, Rep.	Palmer, Nat. Dem.	Bentley, Nat.	Matchett, Soc. Lab.	Dem. Plu.	Rep. Plu.	Silver- thorn, Dem.	Berkey, Pro.	Scotfield, Rep.	Hender- son, Nat.	Tuttrop, Soc. Lab.	Dem. Plu.	Rep. Plu.
OUTAGAMIE Co.—Cont.															
4th ward	160	4	154	3	1			163	4	154	1				
5th ward	266	3	223	2				271	3	218					
6th ward	136	11	333	2				139	12	330					
Black Creek	83	4	211		4			84	4	211	3			127	
Bovina	44		193	1				43		192	1			149	
Buchanan	273		137	3	1	1	141	282		135	1		147		
Center	155		174			1		158		174		1		16	
Cicero	32		158		1			19		158					
Dale	171		146	3			25	27		158	1			131	
Deer Creek	97		130	3				170		147			23		
Ellington	106		163	5	1	1		99		129	1	1		30	
Freedom	189		170	6				57		105	10			57	
Grand Chute	166		169		2		19	196		170	1		26		
Greenville	160		155					169		166	2		3		
Hortonia	53		92	3			5	165		152		1	13		
Hortonville, village	78		139	6				56		92				36	
Kaukauna	288		177	4			111	61		140				60	
Kaukauna, city:								289		175			114		
1st ward	118		142	2				119		142					
2d ward	88	5	168					90	6	165					
3d ward	166	2	166	4	10			170	3	158			3		
4th ward	110	5	161	3				112	6	158				136	
5th ward	44		51	1				46		50					
Liberty	33		89					33		89				56	
Maine	52	1	75					51	2	75		1		24	
Maple Creek	83	7	86	3				87	7	84					
New London, 3d ward	43	1	57	2				42	2	56		3		14	
Osborn	44		101					57		100				53	
Seymour	80	5	139					81	4	139				58	
Seymour, city:															
1st ward	28	1	89	2				36		90					
2d ward	27	5	68	2	4			27	2	68				95	
Total	4,096	139	5,434	106	25	5	301	1,639		5,379	26	8	329	1,512	

1236

							301							329			
							1,338							1,183			
Republican plurality																	
OZAUKEE Co.—5th dist.																	
Belgium	261	2	59	6			202	265	2	59			206				
Cedarburg	167	4	155	2		2	12	171	4	155		2	16				
Cedarburg, city	143		202	12			59	146		202			56				
Fredonia	253	3	105	1			148	251	3	105			146				
Grafton	83	5	116	2			33	87	4	115			28				
Grafton, village	61		62	1			1	61		63			1				
Mequon	211	3	360	19		4	149	221	3	377		4	156				
Port Washington	143	2	77	1		1	3	144	2	77		2	67				
Port Washington, city	397	8	233	17			114	409	8	278			131				
Saukville	228	3	116	1			112	228	3	115		2	113				
Total	1,947	30	1,535	62		2	11	654	242	1,986	29	1,546	1	10	680	240	
Democratic plurality																	
PEPIN Co.—7th dist.																	
Albany	12	2	101	1			89	12	2	101			89				
Durand	23	1	47				24	23	1	47			24				
Durand, city:																	
1st ward	57	109	6	15	79	195	2	5	1	86	58	107	6	19	76	191	1
2d ward	52		9	116	3	1				86	49	13	115		1		
Frankfort	21	5	156	1			19	135	21	5	156		1	19	135		
Lima	82		63	2			1	279	82	63					271		
Pepin	47	6	323	6				148	53	7	324				148		
Stockholm	12		160					148	12		160				109		
Waterville	118	6	229	4				111	120	6	229				109		
Waubek	12	2	24					12	12	2	24				12		
Total	436	37	1,301	19		1	1	894	19	442	42	1,295	1	1	19	872	19
Republican plurality																	
PERCIE Co.—10th dist.																	
Clifton	44	9	100					56	44	10	97				53		
Diamond Bluff	33		95					62	34		95				61		
Ellsworth	102	3	196					94	101	3	195				94		
Ellsworth, village	74	3	163					89	74	4	162				88		
El Paso	87	3	107	2				20	81	4	104				25		

PRESIDENTIAL AND GUBERNATORIAL VOTE, BY TOWNS AND ELECTION DISTRICTS.—Continued.

COUNTIES, TOWNS, CITIES, AND ELECTION DISTRICTS.	PRESIDENT, 1896.								GOVERNOR, 1896.						
	Bryan, Dem.	Levering, Pro.	McKinley, Rep.	Palmer, Nat. Dem.	Bendley, Nat.	Matchett, Soc. Lab.	Dem. Plu.	Rep. Plu.	Silver- thorn, Dem.	Berkey, Pro.	Scorfield, Rep.	Hender- son, Nat.	Tuttop, Soc. Lab.	Dem. Plu.	Rep. Plu.
PIERCE Co.—Cont.															
Gilman.....	45	5	230		1			185	45	5	230	1			185
Hartland.....	71	12	196	3				125	71	12	196				125
Isabelle.....	23	2	55					32	22	2	56				34
Maiden Rock.....	22	6	248	2				226	22	6	248				226
Maiden Rock, village.....	13	3	62	2				49	13	3	63				50
Martell.....	28	7	278					250	28	7	278				250
Oak Grove.....	62	7	112	1				50	62	8	111				49
Prescott, city:															
1st ward.....	31	4	36	2											
2d ward.....	31	5	34	5				32	34	5	35				
3d ward.....	23	10	47	4				22	31	13	36				29
River Falls.....	114	9	172	1				58	114	9	174				60
River Falls, city, 2d dist.	96	14	304	6				208	104	25	286				182
Rock Elm.....	75	14	221					146	75	16	219				144
Salem.....	53	12	149					91	59	11	149				90
Spring Lake.....	84	9	169		1	1		85	86	10	167				81
Spring Valley, village.....	40	2	111	1	1			71	38	3	112	1	1		74
Trenton.....	79	2	152					73	81	2	152				71
Trimbelle.....	99	6	264			1		165	99	6	264				165
Union.....	78	18	223			1		145	74	23	222		1		148
Total.....	1,412	156	3,724	38	3	3	2,312	1,415	182	3,697	2	3		2,282	
Republican plurality							2,312							2,282	
POLK Co.—10th dist.															
Alden, 1st precinct.....	66	4	171					66	4	171					
2d precinct.....	14	5	126				217	14	5	125					216
Amery, village.....	35	1	165				130	38	1	163					125
Apple River.....	8		100		2		92	7		101					94
Balsam Lake.....	30	3	101		1		71	33	3	99					66
Beaver.....	34	2	65	1	1		31	35	2	65					30

Black Brook	41	6	140				99	40	8	132				92
Bone Lake	23		10			13		23		10			13	
Clam Falls	15	1	29				14	15	1	29				14
Clayton	60	1	124				61	55	2	128				73
Clear Lake	28	2	106		1		78	27	2	107	1			80
Clear Lake, village	38	2	97	2			59	38	2	97				59
Eureka	10	5	203				183	10	4	201				191
Farmington	69	1	175	2			106	70		174		1		104
Garfield	37	2	127				90	36	1	125				89
Georgetown	6		32				26	5		32				27
Johnstown	6		24				18	6		24				18
Laketown	39	6	121	3			82	37	8	121				84
Lincoln	44	5	140				96	44	6	141				97
Loraine	20		51	1			31	21		51				30
Luck	21	1	72				51	20	1	71		1		51
Milltown	36		105	2			70	35	1	106		1		71
Osceola	45	3	173	2			128	46	3	173				127
Osceola, village	40	4	83	3			43	40	4	81				41
St. Croix Falls	38	3	62				24	37	3	62				25
St. Croix Falls, village	27	3	105	3			78	27	2	108				81
Sterling	27	5	125	1			98	27	5	123				96
West Sweden	34		28			6		34		28			6	
Total	891	61	2,861	23	1	19	1,989	886	65	2,848	1	3	19	1,981
							19							19
Republican plurality							1,970							1,962
PORTAGE CO.—5th dist.														
Alban	54	1	135				81	55	1	134				79
Almond	33	14	225	1	1		192	31	14	222	1			188
Amherst	38	6	396	4			358	39	6	395				356
Belmont	36	3	166				130	33	4	167				134
Buena Vista	94	2	196	1			102	98	2	192				94
Carson	137	1	97	3	1		137	1	1	97			40	
Eau Pleine	89	9	83	1		1	40	89	9	83		1	6	
Grant	25	2	78				53	26	2	78				52
Hull	301	1	47	1		1	254	304	1	46		1	258	
Lanark	60	2	172		2		112	61	2	170	2			109
Linwood	35	1	73	2			38	36	1	72				36
New Hope	44	6	221				177	45	6	220				175
Pine Grove	17	1	129			1	112	17	1	128				111
Plover	120	15	293	3			173	119	16	292				173
Sharon	529	1	32	2			497	529	1	32			497	
Sevens Point	172	1	49	2			123	174	1	48			126	

PRESIDENTIAL AND GUBERNATORIAL VOTE, BY TOWNS AND ELECTION DISTRICTS.—Continued.

COUNTIES, TOWNS, CITIES, AND ELECTION DISTRICTS.	PRESIDENT, 1896.							GOVERNOR, 1896.							
	Bryan, Dem.	Levering, Pro.	McKinley, Rep.	Palmer, Nat. Dem.	Bentley, Nat.	Matchett, Soc. Lab.	Dem. Plu.	Rep. Plu.	Silver- thorn, Dem.	Berkey, Pro.	Seefeld, Rep.	Hender- son, Nat.	Tuttop, Soc. Lab.	Dem. Plu.	Rep. Plu.
PORTAGE Co.—Cont.															
Stevens Point, city:															
1st ward.....	113	1 3 3 3 3 3	224 182 91 208 108	7 16 34 1	2 2 3			142	122 157 150 351 133 52	1 7 1 3 5	215 227 177 91 196 104	1 1 1	2 2 2		45
2d ward.....	137														
3d ward.....	144														
4th ward.....	350														
5th ward.....	118														
6th ward.....	51														
Stockton.....	193	1	90	2			103	194		90	1		104		
Total.....	2,890	81	3,537	54	6	3	1023	1,670 1,023	2,955	85	3,476	6	2	1031	1,552 1,031
Republican plurality.....															
PRICE Co.—9th dist.															
Brannan.....	22	1	77					55							55
Emery.....	54	3	36					13							13
Fifield.....	54	2	91					37	1						37
Georgetown.....	15	1	40					37	2						36
Hackett.....	14	1	43					28	3						29
Hill.....	28	1	31					17	2						17
Kennan.....	6	4	28					34	1						32
Knox.....	62	2	40					166	5						165
Lake.....	19	2	228		1			220	2						219
Ozema.....			239												
Phillips, city:															
1st ward.....	64	5 7 3	120 88 77	3 6 1	10			104	66 60 61	5 8 3	122 87 75	1 1 1	3 1 4		97
2d ward.....	56														
3d ward.....	61														
Prentice.....	34	3	199	2				135	61						137
Worcester.....	53	4	111	2				52	59	2	198		1		54

2019

Total.....	550	37	1,448	19	1	7	898	553	38	1,444	1	6	891		
Republican plurality														898	891	
RACINE—1st dist.															898	891
Burlington—1st pr.	230	401	234	391	10	22	10	241	419	17	25	219	371	48	
2d pr	171	7	157	12	10	178	8	152	5	
Caledonia.....	315	10	318	10	1	3	315	11	310	5	10	
Dover.....	110	12	121	14	111	13	121	168	
Mount Pleasant.....	198	20	375	5	1	177	203	22	371	3	156	
Norway.....	33	3	192	1	159	35	2	191	1	
Racine, city:															881
1st ward.....	146	3	190	8	3	146	2	204	7	1	
2d ward.....	103	14	413	9	1	123	14	397	
3d ward, north pr	133	7	299	5	142	7	293	
3d ward, south pr	190	5	214	2	198	7	208	
4th ward, east pr	182	15	177	2	7	197	8	162	
4th ward, west pr	279	3	169	4	5	321	3	161	
5th ward, north pr	314	6	403	7	2,567	11	3,448	
5th ward, south pr	204	5	475	4	855	11	878	
6th ward, north pr	314	13	411	2	836	11	878	
6th ward, south pr	298	15	322	3	1414	28	733	
7th ward, east pr	183	1	121	7	1378	3	375	
7th ward, west pr	216	2	254	3	786	3	375	
Raymond.....	83	10	298	3	83	11	294	207	
Rochester.....	61	8	127	4	66	8	124	62	
Waterford.....	140	19	263	4	123	19	257	118	
Yorkville.....	65	35	313	1	248	38	310	245	
Total.....	3,973	213	5,849	104	5	8	10	1,886	4,101	241	5,733	19	5	53	1,683		
Republican plurality														10	53	
.....														1,876	1,630	
RICHLAND Co.—3d dist.
Akan.....	113	1	113	113	1	113	
Bloom.....	110	7	182	1	108	7	183	75	
Buena Vista.....	106	8	99	2	106	8	99	
Dayton.....	131	9	136	2	131	9	136	
Eagle.....	114	4	138	1	114	4	138	
Forest.....	98	4	179	99	4	179	
Henrietta.....	156	5	159	154	5	111	
Ithica.....	174	12	153	172	15	151	
Lone Rock, village	43	1	59	1	44	1	57	
Marshall.....	63	8	164	101	8	164	
Orion.....	82	3	101	1	19	3	101	

6/66

856
826
719
1425
1364
786

ELECTION STATISTICS.

PRESIDENTIAL AND GUBERNATORIAL VOTE, BY TOWNS AND ELECTION DISTRICTS.—Continued.

COUNTIES, TOWNS, CITIES, AND ELECTION DISTRICTS.	PRESIDENT, 1896.								GOVERNOR, 1896.							
	Bryan, Dem.	Levering, Pro.	McKinley, Rep.	Palmer, Nat. Dem.	Bentley, Nat.	Matchett, Soc. Lab.	Dem. Plu.	Rep. Plu.	Silver- thorn, Dem.	Berkey, Pro.	Scofield, Rep.	Hender- son, Nat.	Tuttop, Soc. Lab.	Dem. Plu.	Rep. Plu.	
RICHLAND Co.—Cont.																
Richland	77	8	124	1				47							47	
Richland Center:																
1st ward	46	13	147					45	13	147					47	
2d ward	92	1	133					90	3	133					222	
3d ward	56	5	131	2				55	7	132					222	
Richwood	121	4	194					122	4	194					72	
Rockbridge	129	13	121				8	123	13	122					72	
Sylvan	114	11	120	1				113	11	121			6		8	
Westford	170	4	84	2			86	172	4	82					8	
Willow	103	8	149					101	10	149			90		48	
Total	2,098	129	2,636	16			169	2,088	138	2,635	1	2	167		714	
Republican plurality															167	
															547	
Rock Co.—1st dist.																
Avon	69	3	132	1				68								
Beloit	59	1	125	3				59	3	132					64	
Beloit, city:															62	
1st ward	80	3	289	2	1	1		82	3	274	1	1				
2d ward	66	16	368	4	1	1		64	8	360						
3d ward	153	7	568	1	1	2	1,258	156	49	563			2		1,233	
4th ward	102	14	439	4	1			102	15	440						
Bradford	74	5	123	3				74	4	123					49	
Center	51	4	207	1				51	3	207					156	
Clinton	63	7	197					63	7	197					134	
Clinton, village	75	11	168	3				75	11	168					90	
Edgerton	147	14	306	2				147	14	306					157	
Evansville	94	21	406	2				94	21	406					157	
Fulton	131	2	224	2				131	2	224					306	
Harmony	128	7	145	4		1		128	7	145			1		192	
															17	

244

3149
91

Janesville	91	2	141	2	1	50	92	2	143	1	51	
Janesville, city:												
1st ward, 1st precinct..	88	1	166	1	1	88	2	165	1			
1st ward, 2d precinct..	77	6	317	5	1	74	6	313	1			
2d ward, 1st precinct..	75	8	122	2	1	105	1	123	1			
2d ward, 2d precinct..	125	200	191	1	3	128	7	188	2			
3d ward, 1st precinct..	101	1,189	284	1	27	105	4	282	1			
3d ward, 2d precinct..	77	178	216	1	3	85	9	225	1			
4th ward, 1st precinct..	175	707	177	1	1	176	4	178	1			
4th ward, 2d precinct..	207	382	231	3	2	207	5	232	2			
5th ward	262	1	185	4	2	265	2	181	2			
Johnstown	110	7	131	3	1	21	12	130			24	
La Prairie	131	6	131	3	1	70	6	130			67	
Lima	62	5	199	1		137	6	199			137	
Magnolia	113	5	166			53	7	165			53	
Milton, 1st precinct	85	11	201	2		297	14	199			291	
Milton, 2d precinct	79	24	260	2	4	85	28	257			177	
Newark	37	4	213			176	37	4			163	
Plymouth	89	2	254	4		105	91	2			77	
Porter	118	4	195	2		77	3	193			35	
Rock	107	5	140	2		33	105	6			195	
Spring Valley	76	5	272	4		106	76	4			148	
Turtle	72		215			143	69	10			111	
Union	71	6	178			107	67					
Total	3,655	237	8,282	86	5	12	4,627	292	8,224	4	10	4,567
Republican plurality							4,627					4,567
St. CROIX Co.—10th dist.												
Baldwin	99	25	344			245	101	26	339			238
Cady	70	7	186	1		66	71	7	135			64
Cylon	70	6	144			71	69	8	143			74
Eau Galle	68	7	167			99	68	7	166	1		98
Emerald	104	9	90			14	102	9	91		11	
Erin	232		13			219	232		13		219	
Forest	29		21			8	29		20		9	
Glenwood	41	1	56		2		41	2	55	1		14
Glenwood, city:												
1st ward	24	5	52			24	5	51				
2d ward	50	5	46			44	7	47				
3d ward	35	2	64			36	4	60				
4th ward	25	1	64			26	3	60				
Hammond	98	7	126	1		28	100	7	126			26
Hammond, village	36	17	59	4		23	39	17	57			13
Hudson	85	3	105	2		20	74	3	103			29

ELECTION STATISTICS.

PRESIDENTIAL AND GUBERNATORIAL VOTE, BY TOWNS AND ELECTION DISTRICTS.—Continued.

COUNTIES, TOWNS, CITIES, AND ELECTION DISTRICTS.	PRESIDENT, 1896.								GOVERNOR, 1896.							
	Bryan, Dem.	Levering, Pro.	McKinley, Rep.	Palmer, Nat. Dem.	Bentley, Nat.	Matchett, Soc. Lab.	Dem. Plu.	Rep. Plu.	Silver- thorn, Dem.	Berkey, Pro.	Scofield, Rep.	Hender- son, Nat.	Tuttop, Soc. Lab.	Dem. Plu.	Rep. Plu.	
ST. CROIX CO.—Cont.																
Hudson, city:																
1st ward	72		74	7	8	1		72	1	74						
2d ward	109 } 332	11 } 18	181 } 416	1 } 8	1 } 1	2 } 4	84	114 } 339	13 } 19	176 } 409	1 } 1	1 } 5		70		
3d ward	151 } 332	6 } 18	161 } 416	1 } 8	1 } 1	2 } 4	84	153 } 339	5 } 19	159 } 409	2 } 2	2 } 5		70		
Kinnickinnic.	72	3	106	2			34	73	3	106				33		
New Richmond, city:																
1st ward	41	2	85	3	10		152	43	4	84				144		
2d ward	63 } 122	12 } 16	100 } 274	7 } 10			152	67 } 127	17 } 23	95 } 271				144		
3d ward	18 } 122	2 } 16	89 } 274	3 } 10			152	17 } 127	2 } 23	92 } 271				144		
Pleasant Valley	35		91	1			56	34	1	90				56		
Richmond	104	5	72	1		32	23	104	8	69			35	24		
River Falls, city, 1st w'd.	6	1	29				104	5	2	29				101		
Rush River	38	1	142	1			33	39	3	140				33		
Somerset	114	1	147	1			24	114	1	147				23		
Springfield	123	1	147	2			91	124	1	147				145		
St. Joseph	120	3	87	1			77	120	4	87	1		33	73		
Stanton	146	3	55				143	145	5	54			91	73		
Star Prairie	40	7	183				77	39	7	184				73		
Troy	48	1	125	4			8	51	1	124				8		
Warren	109	3	101				8	109	4	101				8		
Total	2,475	158	3,462	38	3	4	405	1,392		3,424	4	6	406	1,351		
								405						406		
Republican plurality								987						945		
SAUK CO.—3d dict.																
Ableman, village	37		55	1			18	39		51				12		
Baraboo	64	15	238	1			174	64	17	238				174		
Baraboo, city:																
1st ward	89	13	335	17			644	92	19	379	1	2	5	603		
2d ward	123 } 324	20 } 38	343 } 968	8 } 30			644	137 } 345	22 } 46	336 } 948	1 } 2	5 } 4	9	603		
3d ward	107 } 324	5 } 38	240 } 968	5 } 30			644	116 } 345	5 } 46	233 } 948	1 } 2	5 } 4	9	603		

Bear Creek.....	146		84				52		146		83		63		
Dellona.....	76	6	70	2			6		76	6	70		6		
Delton.....	44	18	163	1				119	44	17	163	1		119	
Excelsior.....	76	13	130					54	76	13	132			56	
Fairfield.....	37	21	116					79	35	23	116			81	
Franklin.....	158	2	71	5			87		180	2	71		89		
Freedom.....	51	2	111					60	51	2	111			60	
Greenfield.....	49	7	133	1				84	48	7	133			85	
Honey Creek.....	60	2	137	3				77	61	2	139			78	
Ironton.....	91	16	139	1				93	87	15	186			99	
La Valle.....	110	4	184	2				29	111	4	139	2		37	
La Valle, village.....	22	2	58	1				36	21	2	58			49	
Merrimack.....	75	10	125	4	1			50	77	10	126	1		44	
North Freedom, village..	18	11	58					40	16	11	60	1		44	
Prairie du Sac.....	58	1	50		2		8		58		60		8		
Prairie du Sac, village..	45	6	113		1			68	44	7	113	1		69	
Reedsburg.....	119	7	127	4	4			8	121	7	128			5	
Reedsburg, city:															
1st ward.....	98 } 204	2 } 8	180 } 348	2 } 6				144	102 } 208	4 } 10	173 } 343			135	
2d ward.....	106 }	6 }	168 }	4 }					106 }	6 }	170 }				
Sauk City, village.....	83		88	12	1			5	85	1	87	1		2	
Spring Green.....	123	6	194	2				71	121	10	192			71	
Sumpter.....	34	12	120	1				86	33	14	121			88	
Troy.....	42	7	196	3				154	42	7	197			155	
Washington.....	101	9	140	4				39	102	10	138			36	
Westfield.....	145		120	3			25		148		121		27		
Winfield.....	124	3	95				29		121	3	95		26		
Woodland.....	95	16	189	3				94	97	16	187			90	
Total.....	2,611	242	4,620	96	3	9	217	2,226 217	2,637	263	4,594	8	9	219	2,176 219
Republican plurality.....								2,009							1,957
SAWYER Co.—10th dist.															
Hayward, 1st prect.....	216 }	25 }	403 }	2 }				145	120 }	24 }	399 }				135
2d prect.....	121 }	1 } 28	49 }	.. }					32 }	1 } 27	45 }				
3d prect.....	32 }	2 }	62 }	.. }						2 }	62 }				
Total.....	369	28	514	2				145	371	27	506				135
Republican plurality.....								145							135
SHAWANO Co.—9th dist.															
Almon.....	19	1	104					85	19	1	104				85

PRESIDENTIAL AND GUBERNATORIAL VOTE, BY TOWNS AND ELECTION DISTRICTS.—Continued.

COUNTIES, TOWNS, CITIES, AND ELECTION DISTRICTS.	PRESIDENT, 1896.							GOVERNOR, 1896.							
	Bryan, Dem.	Levering, Pro.	McKinley, Rep.	Palmer, Nat. Dem.	Bentley, National	Matchett, Soc. Lab.	Dem. Plu.	Rep. Plu.	Silver- thorn, Dem.	Berkey, Pro.	Scotfield, Rep.	Hender- son, Nat.	Tuttop, Soc. Lab.	Dem. Plu.	Rep. Plu.
SHAWANO Co.—Cont.															
Angelica	84	1	98					14	83	1	99				16
Ariwa	45	3	83	2				38	46	2	83				37
Belle Plain	124		117	1			7		121		117				43
Biramwood	34	2	98					64	35	2	97				62
Biramwood, village	18	3	65	1				47	20	3	63		2	4	43
Fairbanks	36	1	102	2				66	36	1	101				65
Germania	9		37					28	9		37				23
Grant	59	1	140	2	2			81	59	1	140	2			81
Green Valley	36		156					120	36	2	156				120
Hartland	53	5	173	1				115	57	6	170				113
Herman	69		167	2				98	72		167				95
Hutchins	24	11	135	2				161	24	11	182				158
Lessor	58	4	141					83	60	5	138				78
Maple Grove	180	2	96	1	1		84		182	2	97	1		85	
Morris	3		127	1				124	4		126				122
Navarino	29		48					19	28		48				20
Pella	98	2	77				21		99	2	78			21	
Richmond	97	2	163	2				66	95	1	165				70
Seneca	21	1	62					41	20	2	62				42
Shawano, city:															
1st ward	85	1	76	4		2		89	1	75					
2d ward	52	2	54	3	8	2	6	51	2	55					
3d ward	42	3	61	1		2		43	3	61			6		8
Tigerton, village	17	2	55	2				78	21		89				68
Washington	142		123	1			19		143	2	124			19	
Waukechon	87	4	88					1	87		88				1
Wittenberg	37	2	159					122	36	2	158				122
Wittenberg, village	28	2	140					112	29	2	139				110
Total	1,591	54	3,035	32	3	12	131	1,575	1,604	55	3,019	3	11	129	1,544
Republican plurality								131							129
								1,454							1,415

ELECTION STATISTICS.

SHEBOYGAN—5th dist.											
Elkhart Lake, village.....	61	1	50				11	61	1	50	11
Greenbush.....	121	9	259	4	1		138	124	9	260	1
Herrman.....	110	3	248	24			108	133	3	248	
Holland, 1st precinct.....	105 } 2 { 3	388 {	591	3 { 4	710		479	104 { 111	2 { 3	883 { 586	1 { 1
Holland, 2d precinct.....	7 } 1 {	203 {	320	1 { 2			210	7 } 114	3	319	2
Lima.....	110	3	369	4	1	1	295	114	3	368	
Lyndon.....	74	6	114	1		36	108	73	6	112	1
Mitchell.....	150	2	138	7			170	152	2	137	40
Mosel.....	30		243	15	1		205	34		242	1
Plymouth.....	97 { 73	2 { 2	223 { 243	18 { 15	1		109 { 172	72	2	221 { 356	
Plymouth, city, 1st ward.....	55 { 153	1 { 3	135 { 353	13 { 31			57 { 166	205	2 { 2	135 {	
Plymouth, city, 2d ward.....		1 { 3	135 {	13 {	2	11		149		135	2
Rhine.....	175	3	34	1		43	77	149	4	135	14
Russell.....	70	4	256	3			186	74		34	43
Scott.....	97	4	206	16	1	12	109	77	4	253	
Sheboygan.....	154	1	192	9		1	38	109	4	196	2
Sheboygan Falls.....	205	2	122	4		88		160	1	191	12
Sheboygan Falls, village.....								205	2	125	1
Sheboygan, city:											80
1st ward.....	155 } 6	442 }	7	18 }			160 }	6	420 }	2	20
2d ward.....	138 } 7	322 }	12	10 }			160 }	7	321 }	2	10
3d ward.....	104 } 3	205 }	6	10 }			109 }	3	204 }	2	11
4th ward.....	135 } 3	391 }	10	75 }			147 }	3	368 }	7	77
5th ward.....	121 } 1,282	311 }	2,645	83 }	5	93 }	135 }	5	307 }	1	98 }
6th ward.....	118 } 3	245 }	2	2 }		298 }	132 }	3	239 }	7	16 }
7th ward.....	195 } 2	221 }	11	19 }			201 }	1	216 }	1	23 }
8th ward.....	155 } 2	298 }	11	11 }			172 }	1	291 }	1	18 }
8th ward, 1st precinct.....	161 } 316	210 }	508	16 }	27	41	175 }	7	200 }	1	25 }
8th ward, 2d precinct.....		210 }		21 }	1	902		8		1	43
Sherman.....	149	8	154	6	1		61	157	8	210	1
Wilson.....	54	2			1		100	55	2	155	1
Total.....	3,257	90	6,643	247	15	308	184	3,570	88	6,543	18
								184			313
Republican plurality.....								3,386			188
											3,305
											188
											3,117
TAYLOR—9th dist.											
Browning.....	38		42	4	1		4	39		43	4
Chelsea.....	71	2	77	1			6	77	2	73	
Deer Creek.....	58	1	85				27	61	1	83	
Greenwood.....	43		24			19	43	43		24	19
Grover, 1st precinct.....	44 } 45	1 { 1	165 { 180	1 { 1	1 { 1		135	47 } 48		163 { 178	1 { 1
Grover, 2d precinct.....	1 } 1		15 {					1		15 {	
Halway.....	14		34	3			20	15		34	1
Little Black.....	107	1	158		2	2	51	109	1	157	2
Medford.....	121		124	2			3	133	1	115	18

4341

PRESIDENTIAL AND GUBERNATORIAL VOTE, BY TOWNS AND ELECTION DISTRICTS.—Continued.

COUNTIES, TOWNS, CITIES, AND ELECTION DISTRICTS.	PRESIDENT, 1896.							GOVERNOR, 1896.							
	Bryan, Dem.	Levering, Pro.	McKinley, Rep.	Palmer, Nat. Dem.	Bentley, National.	Marquette, Soc. Lab.	Dem. Plu.	Rep. Plu.	Silver- thorn, Dem.	Berkey, Pro.	Scofield, Rep.	Hender- son, Nat.	Tutthrop, Soc. Lab.	Dem. Plu.	Rep. Plu.
TAYLOR Co.—Cont.															
Medford, city:															
1st ward.....	47 } 43 } 27 }	4 } 3 } 1 }	102 } 48 } 78 }	238 } 8 } 2 }	4 } 2 }										
2d ward.....								121							
3rd ward.....															
Molitor, 1st precinct.....	17 } 4 }	1 } 3 }	62 } 247 }	2 }				41							
2d precinct.....			46 }												
Rib Lake.....	48	3	247					199							
Westboro.....	26	4	126	2				190							
Total.....	709	20	1,397	27	4	2	19	707	759	20	1,355	4	2	41	637
Republican plurality.....								19							41
															596
TREMPEALEAU Co.—7th dist															
Albon.....	33	9	207	1				174							
Arcadia, 1st precinct.....	183 } 217 }	4 } 7 }	200 } 165 }	3 } 1 }				35							
2d precinct.....															
Burnside.....	188	7	126					62							
Caledonia.....	41		66	1				38							
Chimney Rock.....	57	6	136					95							
Dodge.....	82		11					71							
Etrick.....	57	13	405	3		3		348							
Gale.....	100	20	395	2	4			295							
Hale.....	132	2	202	1				70							
Lincoln.....	56	11	193		1			117							
Pigeon.....	70	12	197	2				147							
Preston.....	46	14	397	1		1		351							
Sumner.....	40	9	211	1				171							
Trempealeau.....	76	21	255	4	1			179							
Unity.....	45	17	140	4				95							
Total.....	1,394	152	3,306	24	6	4	168	2,080	1,390	161	3,300	6	5	168	2,078

										168											168
Republican plurality										1,912											1,910
VERNON Co.—3d dist.																					
Bergen	56	4	188	1	1	1	132	56	4	188	1	132	56	4	188						
Christiana	25	7	248	1			223	27	4	246		223	27	4	246						
Clinton	55	3	189	1			134	54	3	189		134	54	3	189						
Coon	15	3	283	2			268	15	3	283		268	15	3	283						
Forest	63	6	196				133	63	6	196		133	63	6	196						
Franklin	105	3	209	2			104	111	1	205		104	111	1	205						
Genoa	113	2	116	1			3	114	2	116		3	114	2	116						
Greenwood	92	2	112	1			20	92	3	135		20	92	3	135						
Hamburg	48	7	196	3	1		143	50	5	195	1	143	50	5	195						
Harmony	50	3	182	1			132	53	4	180		132	53	4	180						
Hillsboro	79	5	161	3		1	82	79	5	161		82	79	5	161						
Hillsboro, village	44	2	101	1			57	44	3	100		57	44	3	100						
Jefferson	108	5	208				100	107	4	208		100	107	4	208						
Kickapoo	64	5	196	4			132	58	6	194		132	58	6	194						
Liberty	48		119				71	48		119		71	48		119						
Stark	87	3	167				80	87	3	167		80	87	3	167						
Sterling	81	1	200	1			119	82	1	200		119	82	1	200						
Union	60	8	99		1		39	61	6	99	1	39	61	6	99						
Viroqua	95	2	288	2		1	193	96	2	287		193	96	2	287						
Viroqua, city:																					
1st ward	32	2	100				200	31	2	99		200	31	2	99						
2d ward	24	5	107	314	437			26	4	106	312	433			198						
3d ward	58	2	107					57	1	107											
Webster	67	4	184				117	67	4	184		117	67	4	184						
Webstby, village	22	6	93	1			71	24	6	93		71	24	6	93						
Wheatland	39	4	186				147	39	4	186		147	39	4	186						
Whitestown	97	8	158	2	1	1	61	97	8	159	1	61	97	8	159						
Total	1,627	102	4,393	28	4	3	2,766	1,638	98	4,378	4	3	2,766	1,638	98	4,378					
Republican plurality																					
Total																					
2,740																					
VILAS Co.—9th dist.																					
Arbor Vitae, 1st precinct	33	52	2	2	195	344	1	3	1	1	292	33	52	2	2	191	336	273			
2d precinct	19				149							25				145					
Eagle River, 1st precinct	156	166	1	1	227	265	1	3	1	1	99	159	170	2	2	222	260	90			
2d precinct	10				38							11				38					

PRESIDENTIAL AND GUBERNATORIAL VOTE, BY TOWNS AND ELECTION DISTRICTS.—Continued.

COUNTIES, TOWNS, CITIES, AND ELECTION DISTRICTS.	PRESIDENT, 1896,								GOVERNOR, 1896.						
	Bryan, Dem.	Levering, Pro.	McKinley, Rep.	Palmer, Nat. Dem.	Bentley, Nat.	Matchett, Soc. Lab.	Dem. Plu.	Rep. Plu.	Silver- thorn, Dem.	Bekey, Pro.	Seefeld, Rep.	Hender- son, Nat.	Tuttop, Soc. Lab.	Dem. Plu.	Rep. Plu.
VILAS Co.—Cont.															
Minocqua.....	225	5	145	3			80			226	4	135			
Total.....	443	8	754	9		2	80	311	459	8	731			91	363
Republican plurality.....								311						91	91
WALWORTH Co.—1st dist.															272
Bloomfield.....	77	6	236	2				159	78	9	234				156
Darien.....	100	16	249	6				149	105	16	216				141
Delavan, 1st district.....	88 } 201	12 } 22	338 } 574	3 } 6	1 } 1			373	88 } 199	13 } 27	337 } 371	1 } 1			372
Delavan, 2d district.....	113 }	10 }	236 }	3 }	1 }			111 }	111 }	13 }	234 }				162
East Troy.....	110	11	275	4				165	111	13	273				174
Elkhorn.....	114	28	203	11				179	118	33	292		1		82
Geneva.....	83	16	165	1				82	80	23	162				76
Lafayette.....	100	9	173	1				73	95	10	171				159
La Grange.....	44	9	205					161	44	11	203				
Lake Geneva, city:															
1st ward.....	54 }	11 }	152 }	3 }	1 }			320	55 }	15 }	148 }				331
2d ward.....	49 }	8 }	123 }	1 }	1 }				43 }	9 }	126 }				
3d ward.....	50 }	3 }	198 }	1 }					46 }	5 }	201 }				
Linn.....	67	6	183					116	68	10	179				111
Lyons.....	93	18	214	3				116	98	22	210				112
Richmond.....	64	3	159	1				95	64	3	160				96
Sharon.....	115	28	435	3				320	115	36	427		7		312
Spring Prairie.....	33	12	231	2				198	35	16	229				194
Sugar Creek.....	76	23	170	2				94	73	29	168		2		95
Troy.....	83	7	162	1				183	61	7	161				78
Walworth.....	61	18	348	2				287	83	17	336		2		275
Whitewater.....	55	5	175	2				120	61	17	172				114
Whitewater, city:															
1st ward.....	87 }	10 }	160 }						86 }	11 }	154 }				
2d ward.....	85 }	6 }	268 }	3 }				368	86 }	10 }	268 }	1 }	1 }	1 }	363
3d ward.....	87 }	7 }	199 }	3 }	6				88 }	10 }	201 }				

915

Total.....	1,893	282	5,347	57	12	2	3,451	1,889	318	5,292	13	3	3,403	
Republican plurality								3,451							3,403	
WASHBURN Co.—10th dist.																
Bashaw.....	23	3	84					61	23	3	83				60	
Long Lake.....	18	1	41					23	18	1	41				23	
Minong.....	19	3	59	1				40	19	3	58				39	
Shell Lake.....	71	10	379	2				308	72	11	378		2		306	
Spooier, 1st precinct.....	65 } 88	1 } 2	129 } 172	4 } 5				84	65 } 89	1 } 2	128 } 170				81	
2d precinct.....	23 }	1 }	43 }	1 }				5	24 }	1 }	42 }				3	
Veazie.....	31	2	36						32	2	35					
Total.....	250	21	771	8		2	521	253	22	765		2	512	
Republican plurality								521							512	
WASHINGTON Co.—5th dist.																
Addison.....	269	1	117	4			152		269		108			161		
Barton.....	131	3	153	3				22	135	3	150				15	
Erin.....	198	2	77	4			121		203	2	77			126		
Farmington.....	140		185	3				45	139		179	2			40	
Germantown.....	132	3	292	6				160	141	4	290				149	
Hartford.....	168		174	2				6	168		174				6	
Hartford, city:																
1st ward.....	79 } 143	1 } 1	139 } 277	2 } 6	1 } 1			134	80 } 147	2 } 2	138 } 277				130	
2d ward.....	64 }	.. }	138 }	4 }	.. }				67 }	.. }	139 }					
Jackson.....	106	4	280	5				174	103	4	280	1			177	
Kewaskum.....	91	3	198	4	2	1		107	84	3	196	2	1		112	
Kewaskum, village.....	43		26				17		46		24			22		
Polk.....	105	2	239	12	1	1		134	117	2	239	1	1		122	
Richfield.....	196	2	199	10				3	208	2	194			14		
Schlessingerville.....	27		57	13				30	29		60				31	
Trenton.....	242	4	112	4		1	130		252	3	104		1	148		
Wayne.....	108		230	1		1		122	110		225	1	1		115	
West Bend.....	100	1	79	3		2	21		101	1	79		2	22		
West Bend, city:																
1st ward.....	113 } 205	1 } 5	79 } 182	5 } 6	1 } 1			23	117 } 209	1 } 4	72 } 177				32	
2d ward.....	92 }	4 }	103 }	1 }	.. }				92 }	3 }	105 }					
Total.....	2,404	31	2,877	85	5	6	464	937	2,461	30	2,833	7	6	325	897	
Republican plurality								464							525	
								473							372	

PRESIDENTIAL AND GUBERNATORIAL VOTE, BY TOWNS AND ELECTION DISTRICTS.—Continued.

COUNTIES, TOWNS, CITIES, AND ELECTION DISTRICTS.	PRESIDENT, 1896.								GOVERNOR, 1896.						
	Bryan, Dem.	Levering, Pro.	McKinley, Rep.	Palmer, Nat. Dem.	Bentley, Nat.	Matchett, Soc. Lab.	Dem. Plu.	Rep. Plu.	Silver- thorn, Dem.	Berkey, Pro.	Scotfield, Rep.	Hender- son, Nat.	Tuttop, Soc. Lab.	Dem. Plu.	Rep. Plu.
WAUKESHA Co.—5th dist.															
Brookfield	223	5	247	5				24	234	6	242				177
Delafield	134	6	324	11	1	1		190	144	6	321				174
Eagle	159	5	160					1	157	6	161				138
Genesee	110	12	249	2				139	107	14	245				119
Lisbon	127	14	250	18		2		123	131	14	250				139
Menomonee, 1st precinct.	156 } 293	7 } 8	363 } 433	2 } 3				140	156 } 293	8 } 9	362 } 432		1 } 1		102
2d precinct.	137 }	1 }	70 }	1 }				108	137 }	1 }	70 }				167
Merton	174	11	282	1				95	176	9	278				95
Mukwonago	80	17	248	2				168	80	22	247				82
New Berlin	100	5	195					95	100	5	195				188
Muskego	195		162	1			33	84	188	7	160	2		28	111
New Berlin	111	2	195						111	2	193				
Oconomowoc															
Oconomowoc, city:															
1st precinct	159 } 241	5 } 11	243 } 453	9 } 12	717			212	166 } 248	4 } 12	242 } 446				198
2d precinct	82 }	6 }	210 }	3 }				92	82 }	8 }	204 }				88
Ottawa	76	1	168	1				122	77	1	165				96
Pewaukee	209	9	331	17				161	230	9	326				159
Summit	86	4	227	10				181	68	4	227				184
Vernon	86	9	267					114	79	16	263				109
Waukesha	65	6	179	1					69	2	178				
Waukesha, city:															
1st ward	81 } 9 } 170		6 } .					84 } 10 } 166		4 } 166					
2d ward	204 } 4 } 184		6 } .					201 } 4 } 187		4 } 187					
3d ward	151 } 4 } 89		3 } 24					160 } 3 } 82		3 } 82					
4th ward	145 } 3 } 211	31	3 } 1,041	1 } 1				165 } 3 } 194	33	5 } 1,002		1 } 1			
5th ward	59 } 2 } 150		4 } 2					69 } 2 } 140		5 } 140					
6th ward	106 } 9 } 237		3 } 3					111 } 9 } 233		9 } 233		1 } 1			
Total	3,195	162	5,411	108	2	5	33	2,249	3,282	177	5,331	3	2	28	2,077
Republican plurality								33							28
								2,216							2,049

WAUPACA Co.—8th dist.														
Bear Creek.....	92	4	134	1				42	91	2	135		44	
Caledonia.....	56	1	140	3		1		84	58	1	139		81	
Clintonville, city.....	111	13	254		1			143	111	14	251		140	
Dayton.....	46	7	210		4			164	42	9	212	5	170	
Dupont.....	37	2	272	1				235	38	2	273		235	
Embarrass, village.....	9	3	47	8			2	38	9	3	47		38	
Farmington.....	33	5	407					369	38	7	406		368	
Freemont.....	32	2	66	1				34	33	2	66		33	
Freemont, village.....	15	1	54	1				39	14	1	54		40	
Harrison.....	10		92	1				82	9		93		84	
Helvetia.....	3	1	113	2				110	3	1	113		110	
Iola.....	8	4	221					229	2	4	230		228	
Iola, village.....	69	1	99					91	9	2	98		89	
Larrabee.....	69	3	201	5				132	69	3	201		132	
Lebanon.....	152		81	2		71		152	152		80		72	
Lind.....	55	6	206	2				151	55	6	205	1	150	
Little Wolf.....	110	1	321	5				211	110	1	321		211	
Matteson.....	11	3	137	2				126	11	3	137		126	
Mukwa.....	68	7	112	3		2		74	69	7	141	2	72	
New London, city:														
1st ward.....	60	2	78	2				64	2	77	78			
2d ward.....	42	3	78	1				42	154	8	92	2	162	
4th ward.....	34	3	93	5		2		34	4	2	69	2		
5th ward.....	12	7	69	2				14	2					
Royalton.....	71	4	191	1		2		120	72	4	191	2	119	
Scandinavia.....	2	4	264	1				262	2	4	264		262	
Scandinavia, village.....	4	3	71					67	6	4	69		63	
St. Lawrence.....	28	1	261	2				233	28	1	261	1	233	
Union.....	54	2	188			1		134	55	2	186		131	
Waupaca.....	55	7	174	2		3		119	52	9	175	3	123	
Waupaca, city.....	110	15	559	6		14		449	112	17	553	15	441	
Weyauwega.....	54	4	72	2		1		18	56	4	72	1	16	
Weyauwega, village.....	103	18	102	6		2	1	109	18		102		7	
Wyoming.....	24		65	1				41	24		65		41	
Total.....	1,577	129	5,472	65	32	3	72	3,967	1,593	139	5,456	32	3	79
								72						
Republican plurality.....								3,895						3,863
WAUSHARA Co.—6th dist.														
Aurora.....	37	7	204					167	37	7	204		167	
Berlin, 2d ward, 2d prec.....	3	1	1				2		3	1	1		2	
Bloomfield.....	30	4	206					176	30	4	206		176	
Coloma.....	18	2	145	1				127	18	2	146		123	
Dakota.....	3	2	112	1		2		109	4	2	113		109	

PRESIDENTIAL AND GUBERNATORIAL VOTE, BY TOWNS AND ELECTION DISTRICTS.—Continued.

COUNTIES, TOWNS, CITIES, AND ELECTION DISTRICTS.	PRESIDENT, 1896.							GOVERNOR, 1896.						
	Bryan, Dem.	Levering, Pro.	McKinley, Rep.	Palmer, Nat. Dem.	Bentley, Nat.	Matchett, Soc. Lab.	Dem. Plu.	Rep. Plu.	Silver- thorn, Dem.	Berkey, Pro.	Scotfield, Rep.	Hender- son, Nat.	Tutthrop, Soc. Lab.	Dem. Plu.
WAUSHARA Co.—Cont.														
Deerfield	12	4	134					122	14		134			120
Hancock	24	6	232	2	1			208	24		232			208
Leon	37	5	186	1				149	33		185			147
Marion	32	2	127	3				95	33		123			93
Mt. Morris	11	1	170	2	5			159	17		170			153
Oasis	34	10	158	1	2			124	34	10	170			125
Plainfield	11	1	255	3				244	11	1	255			244
Plainfield, village	23	4	150	1				127	23		150			127
Poyssippi	38	4	204	2				166	38		204			166
Richford	6		93		1			87	6		93			87
Rose	6	18	173					167	6		173			167
Saxville	39	4	152	1	1			113	39		152			113
Springwater	16	17	144					128	14		145			131
Warren	57	5	121	1				94	58		119			61
Wautoma	15	5	243	5				224	23		240			217
Total	456	102	3,210	27	10		2	2,756	470	105	3,207	4	2	2,739
Republican plurality								2						2
								2,754						2,737
WINNEBAGO Co.—6th dist.														
Algoma	66	9	148	2				82						
Black Wolf	64	5	97	2				33	66	9	148			82
Clayton	123	2	166					43	68	5	95			27
Menasha	92	3	53			1	39		122	2	164			42
Menasha, city:									92	3	53		1	39
1st ward	191		158	5				194						
2d ward	178		119	2		1		180						
3d ward	89	696	130	8		1	187	89	1	154		1		
4th ward	238	3	102	1				240	3	118		1	2	
Neenah	72	4	76	1					4	130				
									71	8	99			5

122

1227

6390

Neenah, city:

1st ward	130	474	10	247	707	2	10	2	5	5	233	133	9	250	2	1	1	4	226				
2d ward	123		5			184		3												3	2		
3d ward	162		8			226		3												3	1	5	3
4th ward	59		3			50		2												2	1	5	1

Nekimi	59	11	170	111	60	9	171	111
Nepeuskum	54	6	184	130	53	7	180	127
Omro	129	19	484	355	129	22	488	359
Oshkosh	76	2	189	113	83	1	184	101

Oshkosh, city:

1st ward	175	2	241	6	3,615	6	53	1	5	10	988	182	2	237	2	6	854													
2d ward	206	3	264	3		7		213	3	255
3d ward	158	2	203	2		2		162	2	201
4th ward	3,0	12	3-6	5		5		310	11	298
5th ward	152	16	429	3		3		156	17	424
6th ward	319	4	220	6		6		309	4	222
7th ward	69	80	338	7		7		72	3	339
8th ward	243	3	253	6		6		253	3	249
9th ward	183	7	281	5		5		183	8	277
10th ward	190	11	358	2		2		190	6	358
11th ward	195	1	181	6		6		203	1	127
12th ward	145	8	210	2		2		148	7	208
13th ward	368	11	351	310	13	380

Poygan	90	85	1	5	90
Rushford	102	11	344	1	242	102	11	342	240
Utica	57	7	230	3	173	60	7	226	166
Vinland	89	1	168	2	79	89	1	166	77
Winchester	46	7	234	1	188	47	7	232	185
Winneconne	45	5	148	103	47	5	146	99
Winneconne, village	67	9	188	3	121	66	10	190	124
Wolf River	61	1	105	4	44	61	1	104	43

Total.....

Republican plurality

Wood Co.—8th dist.

Auburndale	35	119	84	35	118	83
------------	----	-------	-----	-------	-------	-------	-------	-------	-------	-------	----	----	-------	-----	-------	-------	-------	-------	----

Centralia, city:

1st ward	25	194	1	35	237	2	3					
2d ward	84							1	103	29	34
3d ward	85							1	99	91	209	1	96

Grand Rapids

Grand Rapids, city:

1st ward	54	2	56	2	62	50	2	51
2d ward	44	2	106	3

ELECTION STATISTICS.

PRESIDENTIAL AND GUBERNATORIAL VOTE, BY TOWNS AND ELECTION DISTRICTS.—Continued.

COUNTIES, TOWNS, CITIES, AND ELECTION DISTRICTS.	PRESIDENT, 1896.								GOVERNOR, 1896.						
	Bryan, Dem.	Levering, Pro.	McKinley, Rep.	Palmer, Nat. Dem.	Bentley, Nat.	Matchett, Soc. Lab.	Dem. Plu.	Rep. Plu.	Silver- thorn, Dem.	Berkey, Pro.	Scotfield, Rep.	Hender- son, Nat.	Tuttop, Soc. Lab.	Dem. Plu.	Rep. Plu.
WOOD Co.—Cont.															
Grand Rapids, city:															
3d ward	41 } 171	4 } 9	70 } 319	1 } 6											
4th ward	32 } 70	1 } 2	87 } 102	1 } 3											
Lincoln	87	2	53	2	1										
Marshfield								34							
Marshfield, city:															
1st ward	123 } 457	1 } 7	56 } 457	1 } 9	2 } 4										
2d ward	59 } 86	2 } 7	56 } 130	1 } 9	2 } 1										
3d ward	86 } 457	2 } 7	91 } 457	2 } 9	1 } 4										
4th ward	87 } 60	2 } 2	91 } 103	2 } 2	1 } 1										
5th ward	60 } 42	2 } 2	103 } 21	2 } 2	1 } 1										
6th ward	42 } 91	2 } 2	21 } 80	2 } 1	1 } 3	11									
Milladore	91	3	99	1											
Nekoosa, village	43	3		2											
Pittsville, city:															
1st ward	11 } 24	4 } 7	61 } 94												
2d ward	5 } 8	2 } 1	19 } 14												
3d ward	8 } 68	3 } 2													
Port Edwards	68	3	125												
Remington	55	2	103	3											
Richfield	13		56	1											
Rock	29	2	98												
Rudolph	102	3	124												
Saratoga	26	1	63												
Seneca	58		98	1											
Sherry	23		98												
Siegel	151	5	134			1	17								
Vesper	27		38	1											
Wood	65	4	179												
Total	1,874	54	2,838	33	6	6	62	1,026	52	2,766	6	6	130	944	180
Republican plurality								934							814

935

VOTE ON AMENDMENT TO SECTION 1, ARTICLE 10, OF THE
CONSTITUTION OF WISCONSIN,

By Counties.

Counties.	For.	Against.	Counties.	For.	Against.
Adams.....	96	509	Marathon.....	581	845
Ashland.....	401	275	Marinette.....	518	459
Barron.....	384	533	Marquette.....	104	246
Brown.....	191	62	Milwaukee.....	8,135	6,945
Bayfield.....	762	1,246	Monroe.....	315	575
Burnett.....	291	459	Oconto.....	279	310
Buffalo.....	38	332	Oneida.....	97	47
Burnett.....	299	586	Outagamie.....	1,007	758
Calumet.....	614	1,002	Ozaukee.....	351	649
Chippewa.....	297	661	Pepin.....	100	498
Clark.....	891	818	Pierce.....	314	740
Columbia.....	270	506	Polk.....	189	609
Crawford.....	1,675	1,583	Portage.....	385	1,252
Dane.....	895	1,519	Price.....	142	208
Dodge.....	160	658	Racine.....	1,074	2,099
Door.....	570	384	Richland.....	413	1,097
Douglas.....	456	633	Rock.....	1,156	1,019
Dunn.....	539	830	St Croix.....	447	1,118
Eau Claire.....	46	64	Sauk.....	700	1,109
Florence.....	1,144	1,494	Sawyer.....	50	38
Fond du Lac.....	33	15	Shawano.....	247	799
Forest.....	545	2,035	Sheboygan.....	1,093	1,305
Grant.....	384	1,070	Taylor.....	224	314
Green.....	315	362	Trempealeau.....	218	452
Green Lake.....	322	1,089	Vernon.....	394	1,046
Iowa.....	54	13	Vilas.....	59	23
Iron.....	145	565	Walworth.....	681	1,005
Jackson.....	597	555	Washburn.....	33	13
Jefferson.....	457	600	Washington.....	449	1,562
Juneau.....	272	394	Waukesha.....	881	584
Kenosha.....	227	510	Waupaca.....	467	408
Kewaunee.....	1,326	2,960	Waushara.....	234	515
La Crosse.....	240	659	Winnebago.....	902	1,296
Lafayette.....	215	226	Wood.....	222	295
Langlade.....	263	138			
Lincoln.....	721	820	Total.....	38,736	55,496
Manitowoc.....					38,736
					Majority against amendment.....
					17,700

COMPARATIVE VOTE FOR GOVERNOR, 1894-1896, BY COUNTIES, WITH POPULATION.

COUNTIES.	1896.								1894.							
	Popula- tion, 1895.	Silver- thorn, Dem.	Berkey, Pro.	Scofield, Rep.	Hender- son, Nat. Pro.	Tuttrop, Soc. Lab.	Dem. Plu.	Rep. Plu.	Popula- tion, 1890.	George W. Peck, Dem.	D. Frank Powell, Peo.	John F. Cieghorn Pro.	Wm. H. Upham, Rep.	Dem. Plu.	Rep. Plu.	
Adams.....	7,532	397	27	1,427	1,030	6,889	332	29	18	1,129	797		
Ashland.....	17,241	1,784	59	2,700	4	15	916	20,063	1,525	210	114	1,722	197		
Barron.....	20,122	1,328	165	2,765	4	1,437	15,416	589	436	209	1,924	1,335		
Bayfield.....	12,595	776	46	2,224	1	5	1,448	7,390	776	115	137	1,514	738		
Brown.....	45,623	3,870	88	5,324	32	5	1,454	39,164	3,464	133	173	3,581	117		
Buffalo.....	16,931	1,302	62	2,303	4	1	1,001	15,997	1,170	267	48	1,776	606		
Burnett.....	5,892	355	28	807	1	3	452	4,893	38	173	49	602	564		
Calumet.....	17,744	1,897	27	1,539	1	358	16,639	1,526	118	39	1,025	501		
Chippewa.....	25,727	2,965	89	3,587	2	6	622	23,143	2,082	547	122	2,624	542		
Clark.....	21,342	1,341	100	3,299	1	12	1,958	17,703	1,283	134	122	2,361	1,078		
Columbia.....	30,868	2,457	308	4,746	12	5	2,289	28,350	2,472	246	313	3,802	1,330		
Crawford.....	17,203	1,526	41	2,307	2	2	781	15,987	1,414	111	111	1,911	497		
Dane.....	65,669	6,804	518	8,747	15	8	1,943	59,578	5,886	412	774	7,876	1,990		
Dodge.....	47,851	5,019	108	5,573	9	4	554	44,984	6,084	113	167	3,400	2,684		
Door.....	16,969	897	48	2,402	1	5	1,505	15,682	932	58	53	1,910	1,008		
Douglas.....	29,986	2,498	87	4,113	1	8	1,615	13,468	1,323	796	216	2,910	1,587		
Dunn.....	25,006	1,430	143	3,340	2	5	1,910	22,664	844	601	197	2,472	1,628		
Eau Claire...	33,172	2,397	220	4,447	3	1	2,050	30,673	2,076	282	395	3,146	1,070		
Florence.....	2,850	122	5	491	369	2,604	113	61	6	392	279		
Fond du Lac	47,436	5,033	170	6,089	4	7	1,056	44,088	4,618	217	238	4,813	200		
Forest.....	1,288	169	15	408	2	239	1,012	263	14	4	358	95		
Grant.....	38,372	3,685	205	5,281	6	3	1,596	36,551	3,187	151	277	4,519	1,332		
Green.....	23,420	2,331	193	3,054	4	11	723	22,732	1,695	338	264	2,351	246		
Green Lake..	15,939	1,581	62	2,091	4	510	15,163	1,448	70	86	1,694	491		
Iowa.....	23,447	2,145	196	3,080	9	2	935	22,117	2,153	63	345	2,614	348		
Iron.....	5,338	478	30	1,290	1	1	812	446	31	8	794	1,261		
Jackson.....	16,722	792	180	2,707	6	2	1,915	15,797	787	57	100	2,048	95		
Jefferson.....	36,317	3,672	150	4,275	3	3	603	33,530	3,974	62	211	2,959	985		
Juveau.....	18,754	1,714	64	2,805	7	1,091	17,121	1,782	70	98	2,330	548		
Kenosha.....	17,543	1,750	53	2,806	5	1,056	15,581	1,670	183	54	1,994	324		
Kewaunee.....	17,632	1,702	14	1,812	110	16,153	1,971	72	21	1,066	855		
La Crosse....	43,610	3,215	204	6,201	7	8	2,986	38,801	2,767	1,441	219	3,913	1,146		
Lafayette....	21,438	2,265	119	2,910	4	1	645	20,265	2,081	83	185	2,560	479		
Langlade....	11,032	1,018	22	1,394	376	9,465	1,134	41	29	1,176	18		
Lincoln.....	14,765	1,849	43	1,675	3	174	12,008	1,279	578	63	1,201	79		

Manitowoc..	40,802	3,995	65	4,401	11	12	406	37,831	3,473	319	52	2,908	565		
Marathon..	36,598	4,198	73	3,668	2	25	590	30,369	3,272	220	67	3,046	226		
Marquette..	27,271	1,808	76	4,358	2	9		2,550	20,304	1,839	209	1,947		1,108	
Marquette..	10,203	840	23	1,475	1			635	9,676	868	29	1,290		422	
Milwaukee..	287,922	27,464	643	35,463	40	679		7,999	236,101	13,384	9,478	798	23,629	8,245	
Monroe..	26,350	2,374	108	3,669	12	1		1,295	23,211	2,225	111	197	2,883	685	
Oconto.....	18,389	1,253	54	2,911	3	5		1,658	15,009	1,355	79	1,784		429	
Oneida.....	7,080	604	30	1,405				801	5,010	601	37	1,182		581	
Outagamie..	44,404	4,196	150	5,379	26	8		1,183	38,690	4,015	152	244	3,738		
Ozaukee.....	16,545	1,988	29	1,546	1	10	442		14,943	1,912	110	12	886	1,026	
Pepin.....	7,567	442	42	1,295	1	1		853	6,932	412	29	44	988	576	
Pierce.....	23,040	1,415	182	3,697	2	3		2,282	20,385	905	169	183	2,556	1,651	
Polk.....	16,117	886	65	2,848	1	3		1,962	12,968	475	254	105	1,552	1,077	
Portage.....	28,531	2,955	85	3,476	6	2		521	24,798	2,703	72	115	2,717	14	
Price.....	7,257	553	38	1,444	1	6		891	5,258	612	39	1,031		449	
Racine.....	41,110	4,101	241	5,733	19	5		1,632	36,268	2,870	1,540	270	4,332	1,462	
Richland....	19,619	2,088	138	2,635	1	2		547	19,121	1,438	177	213	4,392	684	
Rock.....	48,414	3,657	392	8,224	4	10		4,567	43,220	3,445	188	457	6,507	3,062	
St. Croix....	25,870	2,479	187	3,424	4	6		945	23,139	2,006	212	289	2,755	749	
Sauk.....	32,919	2,637	263	4,594	8	9		1,957	30,575	2,841	64	304	3,798	937	
Sawyer.....	3,741	371	27	508				135	1,977	351	49	78	366	15	
Shawano....	22,573	1,604	55	3,019	3			1,415	19,236	1,671	271	57	1,762	91	
Sheboygan..	48,396	3,426	88	6,543	18	313		3,117	42,489	3,637	1,070	106	4,459	822	
Taylor.....	8,498	759	20	1,358	4	2		596	6,731	769	153	32	1,052	233	
Trempealeau	21,963	1,390	161	3,300	6	5		1,910	18,920	1,009	119	221	2,101	1,092	
Vernon.....	27,035	1,638	8	4,375	4	3		2,740	25,111	979	283	133	3,528	2,549	
Vilas.....	3,801	459	731					272		649	47	24	721	72	
Walworth....	29,162	1,889	348	5,292	13	3		3,403	27,860	1,617	104	401	4,145	2,528	
Washington..	4,266	253	22	765		2		512	2,926	348	60	15	551	253	
Washington..	24,077	2,461	30	2,833	7	6		372	22,751	2,409	41	14	2,135	274	
Waukesha...	36,562	3,282	177	5,331	3	2		2,049	33,270	3,260	176	265	4,337	1,077	
Waupaca....	30,793	1,593	139	5,456	32	3		3,863	26,794	1,755	69	285	3,909	2,154	
Waushara...	15,355	470	105	3,207	4			2,737	13,507	474	39	159	2,396	1,922	
Winnebago..	57,627	5,213	213	7,835	11	14		2,622	50,097	3,964	1,056	372	6,536	2,372	
Wood.....	21,637	1,952	52	2,766	6	6		814	18,127	1,523	111	56	2,646	1,123	
Total..	1,937,915	169,257	8,140	264,981	407	1,306	1,504	97,228	1,686,880	142,250	25,604	11,240	196,116	7,520	61,386
								1,504							7,520
Total republican plurality, 1896.....								95,724		Total republican plurality, 1894.....					53,866

NOTE.—Scattering votes: Clark county 2, Dane 6, Florence 1, Iowa 2, Jackson 1, Kenosha 1, Pierce 1, Vernon 2. Total, 16, not included in above.

COMPARATIVE VOTE FOR PRESIDENT, 1892-1896, BY COUNTIES, WITH POPULATION.

COUNTIES.	1896.									1892.						
	Popula- tion, 1896.	Bryan, Dem.	Levering Pro.	McKinl'y Rep.	Palmer, Nat. Dem.	Bent. Nat. (Sil.) Pro.	Match- ett. Soc. Labor.	Dem. Plu.	Rep. Plu.	Popula- tion, 1890.	Clevel'nd Dem.	Harrison Rep.	Weaver Peo.	Bidw'll Pro.	Dem. Plu.	Rep. Plu.
Adams	7,532	391	27	1,432	16	1,041	6,889	402	972	15	22	570
Ashland	17,241	1,743	60	2,738	26	3	16	965	20,063	2,436	2,283	56	139	153
Barron	20,122	1,324	155	2,772	27	4	7,448	15,416	767	1,818	390	194	1,051
Bayfield	12,596	770	59	2,244	13	1	5	1,474	7,390	1,349	1,467	28	61	118
Brown	45,623	3,841	88	5,436	69	13	5	1,595	39,164	3,653	2,855	44	180	798
Buffalo	16,831	1,322	61	2,301	51	2	1	999	15,997	1,393	1,523	103	60	130
Burnett	5,392	349	28	800	4	1	3	451	4,393	55	406	92	163	351
Calumet	17,744	1,869	28	1,547	27	1	2	382	16,639	1,863	909	83	26	954
Chippewa	23,727	2,929	84	3,601	35	2	6	672	25,143	2,530	1,975	316	182	555
Clark	21,342	1,318	97	3,328	39	1	12	2,010	17,708	1,711	2,039	47	161	323
Columbia	30,868	2,380	280	4,845	103	2	7	2,465	28,350	2,957	3,314	48	409	357
Crawford	17,203	1,509	38	2,323	24	1	2	814	15,987	1,615	1,727	79	39	112
Dane	65,669	6,521	410	9,080	159	12	4	2,559	59,578	6,833	6,445	88	980	388
Dodge	47,851	4,900	120	5,610	236	9	7	710	44,984	6,810	2,653	47	199	4,157
Door	16,969	895	49	2,402	21	1	1	1,507	15,682	1,007	1,596	72	68	589
Douglas	29,986	2,927	96	4,274	48	2	8	1,747	13,498	2,340	2,967	344	206	627
Dunn	25,006	1,418	131	3,370	33	3	5	1,952	22,684	1,357	2,169	612	221	912
Dau Claire	33,172	2,364	186	4,522	52	6	2,158	30,673	2,383	2,719	186	400	336
Florencia	2,850	129	6	488	2	359	2,604	195	449	5	12	254
Fond du Lac	47,436	4,983	157	6,174	123	4	5	1,241	44,088	5,254	4,129	101	238	1,125
Forest	1,288	172	15	406	2	2	234	1,012	228	323	6	14
Grant	38,372	3,688	188	5,315	67	4	3	634	36,651	3,685	4,217	76	418	532
Green	23,420	2,339	158	3,093	53	2	7	754	22,732	2,052	2,329	327	350	277
Green Lake	15,339	1,568	61	2,103	32	5	7	535	15,163	1,810	1,430	20	97	380
Iowa	23,447	2,000	174	3,115	61	12	3	1,055	22,117	2,336	2,274	29	356
Iron	5,338	472	26	1,288	1	1	816
Jackson	16,722	778	98	2,710	39	7	2	1,932	15,797	1,160	2,078	30	209	918
Jefferson	36,317	3,504	138	4,344	263	4	4	840	33,530	4,661	2,679	24	211	1,982
Juneau	18,754	1,671	59	2,832	35	5	4	1,161	17,121	1,978	1,945	62	144	33
Kenosha	17,548	1,732	40	2,827	62	1	8	1,095	15,581	1,928	1,628	16	69	300
Kewaunee	17,632	1,649	14	1,835	91	1	186	16,133	2,046	518	24	7
La Crosse	43,610	3,058	161	6,297	225	2	8	3,239	38,801	3,810	3,693	752	358	1,528
Lafayette	21,488	2,236	114	2,919	59	3	1	683	20,265	2,285	2,366	82	209	117
Langlade	11,092	956	23	1,457	38	4	501	9,465	1,289	844	17	48	445
Lincoln	14,765	1,802	44	1,706	21	2	2	96	12,008	1,443	997	398	80	446

Manitowoc	40,802	3,919	62	4,430	164	5	11	511	37,831	4,349	2,249	58	29	2,100
Marathon	36,598	3,829	70	3,958	87	4	29	129	30,369	3,791	1,959	108	71	1,832
Marinette	27,271	1,867	81	4,277	29	3	9	2,410	20,304	1,994	1,837	262	192	157
Marquette	10,203	827	25	1,476	20	1	649	9,676	1,198	877	7	52	321
Milwaukee	287,922	26,536	640	35,939	520	30	679	9,403	236,101	24,607	24,602	1,286	513	5
Monroe	26,350	2,361	103	3,683	35	11	1	1,322	23,211	2,458	2,530	106	273	72
Oconto	18,339	1,290	59	2,896	35	3	5	1,546	15,009	1,499	1,275	123	42	224
Oneida	7,060	563	27	1,453	14	890	5,010	1,317	1,149	46	30	168
Outagamie	44,404	4,096	139	5,433	106	25	5	1,337	38,690	4,545	2,733	109	224	1,812
Ozaukee	16,545	1,947	30	1,535	62	2	11	412	14,943	2,094	652	49	8	1,442
Pepin	7,567	436	37	1,301	19	1	1	6,932	599	865	10	83	326
Pierce	23,040	1,412	156	3,724	38	3	3	2,312	20,385	1,210	2,315	190	300	1,105
Polk	16,117	891	61	2,861	23	1	1,970	12,968	585	1,477	211	175	892
Portage	28,531	2,890	82	3,537	54	7	647	24,798	2,570	2,291	44	214	279
Price	7,257	550	37	1,443	19	1	7	898	5,258	876	1,099	33	84
Racine	41,110	3,975	213	5,849	104	4	8	1,874	36,268	3,750	3,956	506	223
Richland	19,619	2,038	129	2,636	16	598	19,121	1,670	2,194	294	206
Rock	48,414	3,655	237	8,282	86	5	12	4,627	43,220	4,231	6,052	121	524
St. Croix	25,870	2,475	158	3,462	38	3	4	987	23,139	2,220	2,467	184	1,821
Sauk	32,919	2,611	242	4,623	97	3	9	2,012	30,575	3,139	3,277	50	247
Sawyer	3,741	369	28	514	2	145	1,977	328	412	6	138
Shawano	22,573	1,594	54	3,035	32	3	12	1,441	19,236	2,040	1,323	273	49	717
Sheboygan	48,306	3,327	90	6,644	247	15	308	3,317	42,489	5,126	3,638	172	1,488
Taylor	8,498	710	20	1,387	27	4	2	677	6,731	904	734	32	29
Trempealeau	21,963	1,394	152	3,306	24	6	4	1,912	18,920	1,521	2,116	38	277
Vernon	27,035	1,627	102	4,393	28	4	3	2,766	25,111	1,440	3,106	382	253
Vilas	3,801	443	8	754	9	311
Walworth	29,162	1,894	232	5,347	57	12	2	3,453	27,860	2,153	3,871	79	512
Washburn	4,266	250	21	771	8	521	2,926	305	488	16	35
Washington	24,077	2,404	31	2,877	86	5	6	473	22,751	2,624	1,700	8	924
Waukesha	36,562	3,192	162	5,411	108	2	5	2,219	33,270	3,635	3,600	89	248
Waupaca	30,793	1,577	129	5,472	65	32	3	3,895	26,794	2,186	3,397	47	306
Waushara	15,355	456	102	3,210	27	10	2,754	13,507	786	2,091	36	141
Winnebago	57,627	5,089	211	7,898	101	16	19	2,809	50,097	5,893	5,354	284	351
Wood	21,637	1,877	54	2,839	31	6	6	962	18,127	2,220	1,779	36	54
Total	1,937,915	165,523	7,507	268,135	4,584	346	1,314	830	103,442	1,686,880	177,525	171,101	10,019	13,136	26,082	19,858
									830							
Total republican plurality, 1896									102,612							
										Total democratic plurality, 1892					6,224	

ELECTION STATISTICS.

PRESIDENTIAL VOTE IN WISCONSIN.

From 1848 to 1896.

NOTE—Names indented denote unsuccessful candidates. Figures in left hand column denote the number of the election, from the first presidential election in 1789 to the twenty-eighth in 1896.

ELECTION.		CANDIDATES FOR PRESIDENT.	VOTE FOR CANDIDATES.				TOTAL VOTE.						
Number.	Year.		Popular.	Per cent. popular.	Majority.	Electoral.	Popular.	Increase popular.	Per cent. increase.	Electoral.			
16	1848	Zachary Taylor.....	13,747	35.1	39,166	4			
		Lewis Cass.....	15,001	28.3	1,254*	4			
17	1852	Martin Van Buren.....	10,418	26.6	61,712	25,546	65.2	5			
		Franklin Pierce.....	33,658	52.0	2,604	5				
		Winfield Scott.....	22,210	34.4
18	1856	John F. Hale.....	8,814	13.6	119,512	54,800	84.7	5			
		James Buchanan.....	52,843	44.2
		John C. Fremont.....	66,090	55.3	12,668	5				
19	1860	Millard Fillmore.....	579	.5	152,180	32,638	27.3	5			
		Abraham Lincoln.....	86,113	56.6	20,010	5				
		John C. Breckinridge.....	838	.6
20	1864	John Bell.....	161	1	149,342	2,838†	1.8†	8			
		Stephen A. Douglas.....	65,021	42.7
		Abraham Lincoln.....	83,453	55.9	17,574	8				
21	1868	George B. McClellan.....	65,884	44.1	193,564	44,222	29.6	8			
		Ulysses S. Grant.....	108,837	56.2	24,150	8				
22	1872	Horatio Seymour.....	84,707	43.8	192,303	1,256†	.7†	10			
		Ulysses S. Grant.....	104,997	54.6	17,636	10				
23	1876	Horace Greeley.....	86,477	45.0	256,131	63,823	33.2	10			
		Charles O'Connor.....	834	.4
		Rutherford B. Hayes.....	130,663	51.0	5,205	10				
24	1880	Samuel J. Tilden.....	123,927	48.4	267,182	11,051	4.3	10			
		Peter Cooper.....	1,509	.6
		G. C. Smith.....	27
		James A. Garfield.....	144,398	54.1	21,709	10				
25	1884	Winfield S. Hancock.....	114,614	42.9	319,838	52,706	16.5	11			
		J. B. Weaver.....	7,936	03.0
		Neal Dow.....	63
		J. B. Phelps.....	91
		Grover Cleveland.....	146,477	45.8	2,426	11				
26	1888	James G. Blaine.....	161,197	50.4	354,614	34,726	10.8†	11			
		J. P. St. John.....	7,666	02.4
		Benj. F. Butler.....	4,598	01.4
		Benjamin Harrison.....	176,553	49.7	21,231*	11				
		Grover Cleveland.....	155,232	43.7
27	1892	Clinton B. Fisk.....	14,277	04.2	371,581	16,967	4.8	12			
		A. J. Streeter.....	8,532	02.4
		Grover Cleveland.....	177,325	47.7	6,224	12				
		Benjamin Harrison.....	174,101	46.0
28	1896	James B. Weaver.....	10,019	02.7	447,409	75,828	16.9	12			
		John Bidwell.....	13,136	03.6
		William McKinley.....	268,135	59.9	102,612	12				
		William J. Bryan.....	165,523	35.9
		Joshua Levering.....	7,507	1.8
		John M. Palmer.....	4,584	1.0
Charles H. Matchett.....	1,314	0.2						
Charles E. Bentley.....	346	.0						

*Plurality.

†Decrease.

CONGRESSIONAL VOTE,

BY DISTRICTS, COUNTIES AND PRECINCTS, 1896.

FIRST CONGRESSIONAL DISTRICT.

Counties, Towns, Cities and Election Districts.	Jeremiah L. Mahoney, Dem.	George W. White, Pro.	Henry Allen Cooper, Rep.	Dem. Plu.	Rep. Plu.
GREEN COUNTY—					
Adams.....	113	80	33
Albany.....	86	35	235	149
Brooklyn.....	98	4	192	94
Brodhead, 1st ward.....	73 } 163	9 } 13	125 } 265	102
2d ward.....	90 }	4 }	140 }	
Cadiz.....	163	7	149	14
Clarno.....	177	4	121	56
Decatur.....	50	5	116	66
Exeter.....	88	7	112	24
Jefferson.....	94	13	187	93
Jordan.....	113	4	89	24
Monroe.....	105	3	91	14
Monroe, city:					
1st ward.....	78 }	4 }	149 }	
2d ward.....	97 }	2 }	106 }	114
3d ward.....	141 }	8 }	135 }	533
4th ward.....	103 }	5 }	143 }	
Mt. Pleasant.....	93	9	201	108
New Glarus.....	75	6	152	77
Spring Grove.....	88	10	165	77
Sylvester.....	54	8	155	101
Washington.....	109	1	73	36
York.....	26	6	171	145
Total.....	2,114	154	3,087	177	1,150
Republican plurality.....	177
					973
KENOSHA COUNTY—					
Brighton.....	114	4	101	13
Bristol.....	59	3	228	169
Kenosha, city:					
1st ward.....	143 }	2 }	183 }	
2d precinct.....	112 }	2 }	208 }	1,237
3d ward.....	287 }	2 }	195 }	318
4th ward.....	204 }	1 }	406 }	
Paris.....	173 }	245 }	
Pleasant Prairie.....	107	2	101	6
Randall.....	108	7	289	181
Salem.....	84	144	110
Somers.....	144	2	339	195
Wheatland.....	112	17	292	180
	91	1	102	11
Total.....	1,688	43	2,833	19	1,164
Republican plurality.....	19
					1,145
LAFAYETTE COUNTY—					
Argyle.....	108	3	252	144
Belmont.....	145	175	30
Benton.....	129	8	206	77
Blanchard.....	79	2	177	98
Darlington, 1st precinct.....	198 }	9 }	213 }	
2d precinct.....	137 }	14 }	159 }	372
	335	23	372	87

FIRST CONGRESSIONAL DISTRICT.—Continued.

Counties, Towns, Cities and Election Districts.	Jeremiah L. Mahoney, Dem.	George W. White, Pro.	Henry Allen Cooper, Rep.	Dem. Plu.	Rep. Plu.
LAFAYETTE COUNTY—Continued.					
Elk Grove	76	3	108	30
Fayette	99	13	105	7
Gratiot	198	7	211	13
Kendall	109	1	53	56
Lamont	37	5	77	43
Monticello	35	2	37	2
New Diggings	110	8	188	78
Seymour	123	2	86	37
Shullsburg	262	5	282	20
Wayne	73	5	202	129
White Oak Springs	25	1	66	41
Willow Springs	157	14	82	95
Wiota	115	11	250	135
Total	2,215	113	2,908	188	881
Republican plurality					188
RACINE COUNTY—					
Racine, city:					
1st ward	133	1	209		
2d ward	95	11	412		
3d ward, north precinct	123	6	293		
south precinct	189	5	212		
4th ward, east precinct	167	5	169		
west precinct	250	4	166		
5th ward, north precinct	247	7	408	3,439	1,263
south precinct	193	9	475		
6th ward, north precinct	264	12	410		
south precinct	212	17	315		
7th ward, west precinct	138	2	119		
east precinct	165	5	251		
Burlington, 1st precinct	214	11	229		
2d precinct	143	9	139		
Caledonia	284	12	308		24
Dover	111	12	124		13
Mt. Pleasant	196	20	362		166
Norway	33	2	191		158
Raymond	63	11	298		235
Rochester	53	8	130		77
Waterford	134	13	262		128
Yorkville	42	35	311		269
Total	3,449	217	5,793		2,344
Republican plurality					2,344
ROCK COUNTY—					
Avon	58	4	132		74
Beloit	53	1	121		68
Bradford	69	5	123		54
Center	49	4	208		159
Clinton	61	7	197		136
Fulton	130	4	223		93
Harmony	122	8	144		22
Janesville	88	2	141		53
Johnstown	102	9	131		29
La Prairie	62	7	130		68
Lima	58	5	199		141
Magnolia	101	7	165		64
Milton, 1st precinct	82	13	202		309
2d precinct	73	23	262		
Newark	26	7	464		188
Plymouth	87	3	214		165
Porter	113	3	252		165
Rock	100	6	192		79
Spring Valley	55	4	140		40
Turtle	61		271		216
Union	68	9	218		157
			178		110

FIRST CONGRESSIONAL DISTRICT—Continued.

Counties, Towns, Cities and Election Districts.	Jeremiah L. Mahoney, Dem.	George W. White, Pro.	Henry Allen Cooper, Rep.	Dem. Plu.	Rep. Plu.
ROCK COUNTY—Continued.					
Clinton, village.....	74	12	165	91
Beloit, city:					
1st ward.....	82	3	274	} 1,637
2d ward.....	70	21	359		
3d ward.....	144	7	563		
4th ward.....	103	14	441		
Edgerton.....	140	15	306	166
Evansville.....	83	23	406	323
Janesville, city:					
1st ward, 1st precinct.....	87	.	163	} 1,881
2d precinct.....	76		315		
2d ward, 1st precinct.....	71	1	122		
2d precinct.....	122	1	189		
3d ward, 1st precinct.....	99	4	284		
2d precinct.....	76	6	218		
4th ward, 1st precinct.....	176	5	174		
2d precinct.....	203	6	239		
5th ward.....	256	3	177		
Total.....	3,480	252	8,238		
Republican plurality.....					4,758
WALWORTH COUNTY—					
Bloomfield.....	72	7	236	164
Darien.....	98	16	250	152
Delavan, 1st district.....	84	13	337	} 574
2d district.....	111	11	237		
East Troy.....	110	11	276	166
Elkhorn.....	110	32	293	183
Geneva.....	78	21	164	86
Lafayette.....	196	172	76
La Grange.....	38	9	207	169
Lake Geneva:					
1st ward.....	51	13	151	} 479
2d ward.....	42	9	123		
3rd ward.....	47	3	202		
Linn.....	63	10	181	118
Lyons.....	94	19	212	118
Richmond.....	63	3	158	95
Sharon.....	105	33	431	326
Spring Prairie.....	33	14	272	239
Sugar Creek.....	60	27	168	108
Troy.....	80	7	159	79
Walworth.....	57	16	345	288
Whitewater.....	57	5	171	114
Whitewater, city:					
1st ward.....	69	10	159	} 638
2d ward.....	77	6	270		
3rd ward.....	82	10	199		
Total.....	1,777	305	5,376		3,599
Republican plurality.....					3,599

SUMMARY OF VOTE IN FIRST CONGRESSIONAL DISTRICT, 1896.

(CONGRESSIONAL.)

Counties.	Total vote.	Jeremiah L. Mahoney, Dem.	George W. White, Pro.	Henry Allen Cooper, Rep.	Mahoney, Plu.	Cooper, Plu.
Green	5,355	2,114	154	3,087	973
Kenosha	4,564	1,688	43	2,833	1,145
Lafayette	5,236	2,215	113	2,908	693
Racine	9,459	3,449	217	5,793	2,344
Rock	11,970	3,480	252	8,238	4,758
Walworth	7,458	1,777	305	5,376	3,599
Totals	44,042	14,723	1,084	23,235	13,512
Cooper's plurality						13,512

SUMMARY OF VOTE IN FIRST CONGRESSIONAL DISTRICT, 1896.—Continued.

(GUBERNATORIAL.)

Counties.	Silverthorn, Dem.	Berkey, Pro.	Scofield, Rep.	Henderson, Nat. Pro.	Tuttrop, Socialist Labor.
Green	2,331	193	3,054	4	11
Kenosha*	1,750	53	2,806	5
Lafayette	2,265	119	2,910	4	1
Racine	4,101	241	5,733	19	5
Rock	3,657	292	8,224	4	10
Walworth	1,889	348	5,292	13	3
Totals	15,993	1,246	28,019	44	45

* Kenosha county cast 1 vote for Ed. S. Bragg for governor, not included in above.

SECOND CONGRESSIONAL DISTRICT.

Counties, Towns, Cities and Election Districts.	William H. Rogers, Dem.	Jesse Meyers, Pro.	Edward Sauerherring, Rep.	Dem. Plu.	Rep. Plu.
COLUMBIA COUNTY—					
Arlington.....	60	13	121	61
Caledonia.....	97	12	158	61
Columbus.....	67	6	125	58
Columbus, city:					
1st ward.....	42	5	146		
2d ward.....	50	7	104		
3d ward.....	57	5	127		
Courtland.....	61	22	288	227
Dekorra.....	85	2	121	36
Fort Winnebago.....	87	1	81	6
Fountain Prairie.....	109	9	231	122
Hampden.....	98	4	114	16
Leeds.....	84	12	148	64
Lewiston.....	43	5	167	124
Lodi.....	104	22	348	244
Lowville.....	78	12	96	18
Marcellon.....	82	7	129	47
Newport.....	164	7	236	72
Otsego.....	83	5	193	110
Pacific.....	20	4	39	19
Portage, city:					
1st ward.....	69	..	81		
2d ward.....	92	2	135		
3d ward.....	61	7	179		
4th ward.....	138	2	189		
5th ward.....	132	9	224		
Poynette, village.....	52	17	81	29
Randolph.....	77	12	155	78
Randolph, village—west ward..	2	1	41	39
Rio, village.....	18	17	80	62
Scott.....	83	8	119	36
Springvale.....	41	19	123	82
West Point.....	71	7	128	57
Wyocena.....	125	22	283	158
Total.....	2,432	283	4,790	6	2,364
Republican plurality.....					6
					2,358
DANE COUNTY—					
Albion.....	62	20	347	235
Belleville, village.....	26	2	66	40
Berry.....	141	1	87	54
Black Earth.....	59	29	123	64
Blooming Grove.....	148	7	129	19
Blue Mounds.....	117	3	297	180
Bristol.....	160	3	107	53
Burke.....	105	7	207	102
Christiana, 1st precinct.....	56	6	257		
2d precinct.....	89	5	181		
Cottage Grove.....	128	4	196	68
Cross Plains.....	212	4	67	145
Dane.....	140	8	119	21
Deerfield.....	113	11	158	45
Deerfield, village.....	26	7	93	67
Dunkirk.....	109	19	236	127
Dunn.....	91	8	197	106
Fitchburg.....	159	9	104	55
Madison.....	119	14	200	81
Madison, city:					
1st ward, 1st precinct.....	146	16	293		
2d precinct.....	331	9	117		
2d ward, 1st precinct.....	204	14	348		
2d precinct.....	187	3	203		
3d ward.....	272	6	214		
4th ward, 1st precinct.....	165	7	185		
2d precinct.....	179	7	135		
5th ward, 1st precinct.....	183	18	177		
2d precinct.....	140	9	143		
6th ward.....	287	7	278		
Total.....	2,094	96	2,093	1

SECOND CONGRESSIONAL DISTRICT—Continued.

Counties, Towns, Cities and Election Districts.	William H. Rogers, Dem.	Jesse Meyers, Pro.	Edward Sauerherring, Rep.	Dem. Plu.	Rep. Plu.
DANE COUNTY—Continued.					
Mazomanie	121	17	222	101
Medina	142	13	195	53
Middleton	257	6	137	120
Monrose	150	2	97	53
Oregon	171	19	238	67
Perry	60	5	166	106
Primrose	38	5	146	108
Pleasant Springs.....	58	15	268	210
Roxbury	158	39	119
Rutland	69	10	267	198
Springdale	96	4	154	58
Springfield	197	3	47	150
Stoughton, city:					
1st ward	51 } 119	17 } 30	228 } 545	426
2d ward	68 }	13 }	317 }	
Sun Prairie.....	129	4	116	13
Sun Prairie, village	75	5	128	53
Vienna	48	3	206	158
Verona	145	25	85	60
Vermont.....	79	8	135	56
Waunakee, village	64	35	29
Westport	164	1	86	78
Windsor	94	20	286	192
York	93	3	117	24
Total	6,681	461	8,979	970	3,268
Republican plurality	970
					2,298
DODGE COUNTY--					
Ashippun	87	5	227	140
Beaver Dam, city:					
1st ward	151 }	.. }	40 }
2d ward	177 }	.. }	129 }
3d ward	107 }	16 }	192 }	521	84
4th ward	170 }	6 }	160 }
Beaver Dam.....	177	2	141	36
Burnet.....	88	2	160	72
Calamus.....	100	12	109	9
Chester.....	73	3	101	28
Clyman.....	169	102	67
Elba	120	11	131	11
Emmet.....	153	1	130	23
Fox Lake.....	55	5	144	89
Fox Lake, village.....	119	10	130	11
Herman.....	118	179	61
Hubbard, 1st precinct.....	172 }	2 }	192 }	106
2d precinct.....	93 }	.. }	179 }	40
Hustisford.....	158	198
Juneau, city:					
1st ward	73 }	.. }	30 }
2d ward	83 }	3 }	40 }	86
Lebanon.....	130	2	167	37
Leroy.....	106	31	218	112
Lomira.....	165	5	283	118
Lowell.....	200	2	195	5
Lowell, village.....	37	2	52	15
Mayville, city:					
1st ward	16 }	1 }	88 }
2d ward	26 }	.. }	41 }	246	131
3d ward	73 }	1 }	117 }
Oak Grove.....	202	3	180	22
Portland.....	142	2	105	37
Randolph, east ward.....	31	5	99	68
Reeseville, village.....	46	54	8
Rubicon.....	178	2	231	53
Shields.....	154	54	100
Theresa.....	162	1	251	89
Trenton.....	134	1	224	90

ELECTION STATISTICS.

267

SECOND CONGRESSIONAL DISTRICT—Continued.

Counties, Towns, Cities and Election Districts.	William H. Rogers, Dem.	Jesse Meyers, Pro.	Edward Sauerherring, Rep.	Dem. Plu.	Rep. Plu.
DODGE COUNTY.—Continued.					
Watertown, city:					
5th ward.....	124 } 262	1 { 1	81 { 255	7
6th ward.....	138 }	.. }	174 }		165
Waupun, south ward.....	107	1	272		69
Westford.....	137	2	68	
Williamstown.....	48	1	177		129
Total.....	4,799	141	5,845	536	1,582 536
Republican plurality.....					-1,046
JEFFERSON COUNTY—					
Aztalan.....	164	7	132	32
Cold Springs.....	41	110	69
Concord.....	130	136	6
Farmington.....	278	3	145	133
Hebron.....	84	7	150	66
Ixonia.....	132	6	190	58
Jefferson, 1st precinct.....	170 } 258	2 { 2	92 { 125	133
2d precinct.....	88 }	2 }	33 }		
Jefferson, city:					
1st ward.....	76 } 419	2 { 3	80 { 206	213
2d ward.....	116 }	56 }		
3d ward.....	122 }	1 { 1	49 { 210		
4th ward.....	105 }	21 }		
Koskkonong, 1st precinct.....	135 } 462	20 { 38	215 { 646	184
2d precinct.....	125 }	2 }	215 }		
3d precinct.....	201 }	16 }	221 }		
Lake Mills.....	114	13	440	326
Milford.....	106	3	170	64
Oakland.....	116	3	187	71
Palmyra.....	63	26	298	235
Sullivan.....	114	8	224	110
Sumner.....	40	3	77	37
Waterloo.....	136	5	80	56
Waterloo, village.....	158	3	125	39
Watertown.....	170	193	23
Watertown, city:					
1st ward.....	134	1	339	205
2d ward.....	145	1	169	24
3d ward.....	106	3	125	19
4th ward.....	88	51	37
7th ward.....	110	79	31
Total.....	3,568	140	4,397	668	1,497 668
Republican plurality.....					829

SUMMARY OF VOTE IN SECOND CONGRESSIONAL DISTRICT, 1896.

(CONGRESSIONAL.)

Counties.	Total vote.	William H. Rogers, Dem.	Jesse Meyers, Pro.	Edward Sauerherring, Rep.	Rogers' Plu.	Sauerherring's Plu.
Columbia	7,505	2,432	283	4,790		2,358
Dane	16,121	6,631	461	8,979		2,298
Dodge	10,785	4,799	141	5,845		1,016
Jefferson	8,105	3,568	140	4,397		829
Totals	42,516	17,480	1,025	24,011		6,531
Sauerherring's plurality						6,531

SUMMARY OF VOTE IN SECOND CONGRESSIONAL DISTRICT, 1896.—Continued.

(GUBERNATORIAL.)

Counties.	Silverthorn, Dem.	Berkey, Pro.	Scofield, Rep.	Henderson, Nat. Pro.	Tuttrop, Soc. Labor.
Columbia	2,457	308	4,746	12	5
Dane*	6,004	518	8,747	15	8
Dodge	5,019	108	5,573	9	4
Jefferson	3,672	150	4,275	3	3
Totals	17,952	1,084	23,341	39	20

* Dane county cast 4 votes for Robert M. LaFollette, 1 vote for Theo. Stenjem and 1 vote for J. R. Henderson for governor, not included in above.

THIRD CONGRESSIONAL DISTRICT.

Counties, Towns, Cities and Election Districts.	Alfred J. Davis, Dem.	Joseph W. Babcock, Rep.	Dem. Plu.	Rep. Plu.
ADAMS COUNTY—				
Adams	29	86	57
Big Flats	11	56	45
Colburn	8	62	54
Dell Prairie.....	34	95	61
Easton	21	83	62
Jackson.....	14	108	94
Leola	3	56	53
Lincoln	28	66	38
Monroe	8	112	104
New Chester	15	68	53
New Haven	64	123	59
Preston	17	24	7
Quincy	31	62	31
Richfield.....	11	49	33
Rome	18	68	50
Springville.....	30	93	63
Strong's Prairie.....	19	221	202
Total	361	1,432	1,071
Republican plurality.....	1,071
CRAWFORD COUNTY—				
Bridgeport.....	30	40	10
Clayton	157	292	135
Eastman	183	148	35
Freeman	63	316	253
Haney	59	133	74
Lynxville, village.....	17	61	44
Marietta.....	73	179	106
Prairie du Chien.....	76	47	29
Prairie du Chien, city:				
1st ward.....	64	52
2d ward.....	130	109
3d ward.....	119	128
4th ward.....	33	40
346	329	17
Scott.....	106	123	17
Seneca	177	102	75
Soldiers' Grove, village.....	26	103	77
Utica	71	285	214
Wauzeka.....	39	79	40
Wauzeka, village.....	20	82	62
Total	1,443	2,319	156	1,032
Republican plurality.....	156
.....	876
GRANT COUNTY—				
Beetown	137	135	2
Bloomington.....	101	165	64
Boscobel	137	277	140
Cassville	198	171	27
Castle Rock.....	121	48	73
Clifton	47	168	121
Ellenboro	33	157	124
Fennimore	114	285	171
Glen Haven.....	87	135	48
Harrison	87	163	23
Hazel Green.....	163	140	96
Hickory Grove.....	43	123	80
Jamestown.....	162	44	118
Lancaster, 1st district.....	160	345
2d district.....	127	290
287	635	343
Liberty	101	115	14
Lima	62	163	101
Little Grant.....	38	92	54
Marion	66	55	11
Millville.....	7	48	41
Mt. Hope.....	63	111	48

THIRD CONGRESSIONAL DISTRICT.—Continued.

Counties, Towns, Cities and Election Districts.	Alfred J. Davis, Dem.	Joseph W. Babcock, Rep.	Dem. Plu.	Rep. Plu.
GRANT COUNTY—Continued.				
Mt. Ida	74	113		39
Muscoda	183	97	91	
Paris	97	84	13	
Patch Grove	92	64	28	
Platteville, 1st district.....	137 } 328	338 } 664		336
2d district.....	191 }	326 }		
Potosi.....	272	203	69	
Smelser, 1st district.....	58 } 127	134 } 214		87
2d district.....	69 }	80 }		
Waterloo.....	93	150		57
Watertown.....	46	58		12
Wingville.....	102	227		125
Woodman.....	75	0	25	
Wyalusing.....	64	160		96
Total	3,592	5,314	480	2,202
Republican plurality.....				430
				1,722
IOWA COUNTY—				
Arena.....	153	193		40
Brigham.....	111	225		114
Clyde.....	107	62	45	
Dodgeville.....	147	237		90
Dodgeville, city.....	145	312		167
Eden.....	104	125		21
Highland, 1st district.....	154 } 331	76 } 163	168	
2d district.....	177 }	87 }		
Linden.....	93	341		248
Mifflin.....	86	269		183
Mineral Point.....	100	161		61
Mineral Point, city:				
1st ward.....	59 }	111 }		
2d ward.....	51 }	147 }		
3d ward.....	52 }	61 }	415	186
4th ward.....	67 }	96 }		
Moscow.....	65	205		140
Pulaski.....	166	118	48	
Ridgeway.....	151	104	47	
Waldwick.....	98	99		1
Wyoming.....	66	95		29
Total	2,152	3,124	308	1,280
Republican plurality.....				308
				972
JUNEAU COUNTY—				
Armenia.....	25	89		64
Clearfield.....	31	49		18
Cranberry Center.....	21	28		7
Fountain.....	48	140		92
Germantown.....	47	44	3	
Kildare.....	92	92		
Kingston.....	20	44		24
Lemonweir.....	98	177		79
Lindina.....	118	154		36
Lisbon.....	25	97		72
Lyndon.....	69	41	28	
Marion.....	39	41		2
Necedah.....	76	367		291
Orange.....	82	134		52
Plymouth.....	76	151		75
Seven Mile Creek.....	129	52	77	
Summit.....	99	121		22
Wonewoc.....	135	192		57
Elroy, city:				
1st ward.....	71 }	105 }		
2d ward.....	67 }	133 }	238	100

THIRD CONGRESSIONAL DISTRICT—Continued.

Counties, Towns, Cities and Election Districts.	Alfred J. Davis, Dem.	Joseph W. Babcock, Rep.	Dem. Plu.	Rep. Plu.
JUNEAU COUNTY—Continued.				
Mauston, city:				
1st ward.....	47 } 123	112 } 266		143
2d ward.....	76 }	154 }		
New Lisbon, city:				
1st ward.....	43 } 69	88 } 198		129
2d ward.....	26 }	110 }		
Wonewoc, village.....	74	127		53
Total.....	1,634	2,842	108	1,316 108
Republican plurality.....				1,208
RICHLAND COUNTY—				
Akan.....	114	112	2	74
Bloom.....	109	183		7
Buena Vista.....	107	100	7	3
Dayton.....	133	136		25
Eagle.....	114	139		51
Forest.....	99	180		14
Henrietta.....	155	110	45	
Ithica.....	174	153	21	101
Lone Rock.....	44	58		19
Marshall.....	63	164		47
Orion.....	82	101		
Richland.....	78	125		
Richland Center, city:				
1st ward.....	48 } 196	148 } 416		220
2d ward.....	91 }	134 }		
3d ward.....	57 }	134 }		
Richwood.....	123	192		69
Rockbridge.....	129	122	7	6
Sylvan.....	114	120		
Westford.....	172	82	90	45
Willow.....	104	149		
Total.....	2,110	2,642	172	704 172
Republican plurality.....				532
SAUK COUNTY—				
Ableman, village.....	35	51		16
Baraboo, city:				
1st ward.....	88 } 330	385 } 960		630
2d ward.....	133 }	338 }		
3d ward.....	109 }	237 }		
Baraboo.....	56	241		185
Bear Creek.....	143	82	61	
Dellona.....	70	70		120
Delton.....	44	164		60
Excelstor.....	69	129		83
Fairfield.....	34	117		63
Franklin.....	159	71	88	86
Freedom.....	48	111		79
Greenfield.....	46	132		108
Honey Creek.....	60	139		84
Ironton.....	86	194		37
La Valle.....	106	140		53
La Valle, village.....	21	58		43
Merrimac.....	72	125		
North Freedom, village.....	16,	55		
Prairie du Sac.....	57	50	7	69
Prairie du Sac, village.....	44	113		15
Reedsburg.....	114	129		
Reedsburg, city:				
1st ward.....	99 } 200	172 } 343		143
2d ward.....	101 }	171 }		
Spring Green.....	124	193		69

THIRD CONGRESSIONAL DISTRICT—Continued.

Counties, Towns, Cities and Election Districts.	Alfred J. Davis, Dem.	Joseph W. Babcock, Rep.	Dem. Plu.	Rep. Plu.
SAUK COUNTY—Continued.				
Sumpter.....	29	121	92
Sauk City.....	81	91	10
Troy.....	41	197	156
Washington.....	100	139	39
Westfield.....	149	119	30
Winfield.....	122	97	25
Woodland.....	98	188	90
Total.....	2,554	4,623	211	2,280 211
Republican plurality.....				2,069
VERNON COUNTY—				
Bergen.....	53	188	135
Christiana.....	19	251	232
Clinton.....	42	189	147
Coon.....	12	283	271
Forest.....	32	196	164
Franklin.....	83	206	123
Genoa.....	103	116	13
Greenwood.....	79	112	33
Hamburg.....	43	195	152
Harmony.....	34	181	147
Hillsboro.....	59	161	102
Jefferson.....	107	203	101
Kickapoo.....	59	194	135
Liberty.....	41	119	78
Stark.....	48	167	119
Sterling.....	65	200	135
Union.....	60	100	40
Viroqua.....	76	288	212
Webster.....	46	184	138
Wheatland.....	59	186	147
Whitestown.....	61	130	99
Hillsboro, village.....	44	101	57
Unity, village.....	22	93	71
Viroqua, city:				
1st ward.....	32	98		
2d ward.....	22	110		
3d ward.....	41	109		
Total.....	1,322	4,395		3,073
Republican plurality.....				3,073

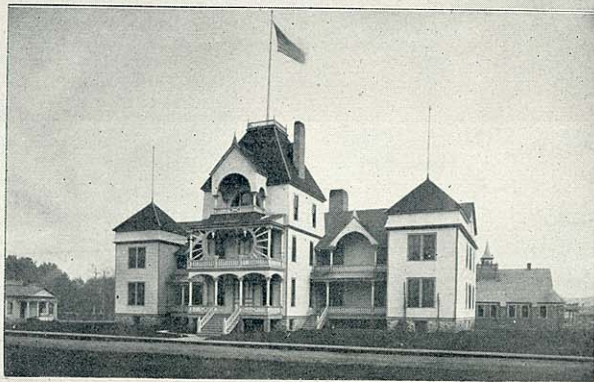
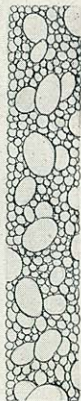
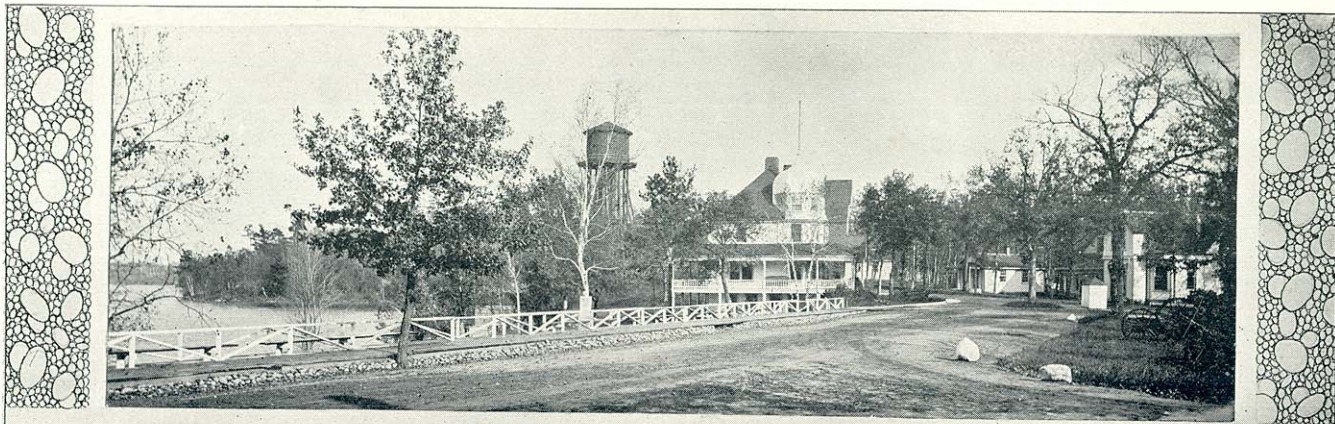

WISCONSIN VETERANS' HOME, WAUPACA.

HENRY GUGLER CO., MILWAUKEE.

ELECTION STATISTICS.

273

SUMMARY OF VOTE IN THIRD CONGRESSIONAL DISTRICT, 1896.

(CONGRESSIONAL.)

Counties.	Total Vote.	Alfred J. Davis, Dem.	Joseph W. Babcock, Rep.	Davis' Plu.	Babcock's Plu.
Adams.....	1,793	361	1,432	1,071
Crawford.....	3,762	1,443	2,319	876
Grant.....	8,906	3,592	5,314	1,722
Iowa*.....	5,276	2,152	3,124	972
Juneau.....	4,476	1,634	2,842	1,208
Richland.....	4,752	2,110	2,642	532
Sauk.....	7,177	2,554	4,623	2,069
Vernon.....	5,717	1,322	4,395	3,073
Totals.....	41,859	15,168	26,691	11,523
Babcock's plurality.....	11,523

SUMMARY OF VOTE IN THIRD CONGRESSIONAL DISTRICT, 1896.—Continued.

(GUBERNATORIAL.)

Counties.	Silverthorn, Dem.	Berkey, Pro.	Scotfield, Rep.	Henderson, Nat. Pro.	Tuttrop, Soc. Lab.
Adams.....	397	27	1,427
Crawford.....	1,526	41	2,307	2	2
Grant.....	3,685	205	5,281	6	3
Iowa*.....	2,145	196	3,080	9	2
Juneau.....	1,714	64	2,805	7	8
Richland.....	2,088	138	2,635	1	2
Sauk.....	2,637	263	4,594	8	9
Vernon.....	1,638	94	4,378	4	3
Totals.....	15,830	1,023	26,507	37	29

* For member of congress, Iowa county cast 1 vote for Orvette Strong and 1 vote for F. Cody; for governor, 1 vote for Robert M. La Follette, and 1 vote for Ed. S. Bragg. Vernon county cast 2 votes for Robert M. La Follette; not included in above.

FOURTH CONGRESSIONAL DISTRICT.

Counties, Towns, Cities and Election Districts.	Robert Schilling, Dem.	Robert May, Pro.	Theobald Otjen, Rep.	Dem. Plu.	Rep. Plu.
MILWAUKEE COUNTY —					
Milwaukee, city:					
1st ward	782	3	1,297		
2d ward	1,014	40	1,455		
3d ward	505	4	455		
4th ward	1,259	7	1,434		
5th ward	1,139	19	1,374		
6th ward	1,228	53	1,716		
7th ward	551	2	1,322		
8th ward	1,378	31	2,230		
9th ward	1,480	57	1,864	23,849	
11th ward	1,639	43	1,967		3,756
12th ward	1,436	24	1,108		
14th ward	2,494	24	522		
15th ward	799	24	1,701		
16th ward	655	1	1,461		
17th ward	693	12	1,242		
18th ward	1,487	10	1,012		
19th ward	1,124	52	1,689		
Greenfield	332	13	663		331
Lake, including Cudahy	433	11	535		202
Oak Creek	165		200		35
South Milwaukee	242	2	345		103
Franklin	164	1	204		40
Total	21,429	433	25,896		4,467
Otjen's plurality					4,467

NOTE.—In this district Silverthorn received 22,117 votes; Berkey 467 votes; Scofield 25,374 votes; Henderson 23 votes; Tutthrop 447 votes, for governor.

ELECTION STATISTICS.

275

FIFTH CONGRESSIONAL DISTRICT.

Counties, Towns, Cities and Election Districts.	George W. Winans, Dem.	Henry Mensing, Soc. Lab.	Samuel S. Barney, Rep.	Dem. Plu.	Rep. Plu.
MILWAUKEE COUNTY—					
Milwaukee, city:					
10th ward.....	1,320	54	1,906		
13th ward.....	1,333	50	1,733		
20th ward.....	730	70	1,663		
21st ward.....	739	35	1,029	6,331	2,209
Wauwatosa, including village..	943	11	2,855		1,912
Granville.....	227	3	341		114
Milwaukee.....	152	9	546		394
Whitefish Bay.....	12		84		72
Total.....	5,456	232	10,157		4,701
Republican plurality.....					4,701
OZAUKEE COUNTY—					
Belgium.....	254	1	67	187	
Cedarburg.....	170	2	155	15	
Cedarburg, city.....	159		194		35
Fredonia.....	243		114	129	
Grafton.....	85		118		33
Grafton, village.....	60		65		5
Mequon.....	217	4	374		157
Port Washington.....	143	2	77	66	
Port Washington, city.....	402		285	117	
Saukville.....	226	2	119	107	
Total.....	1,959	11	1,568	621 230	230
Democratic plurality.....				391	
SHEBOYGAN COUNTY—					
Elkhart Lake, village.....	61		50	11	
Greenbush.....	119		263		144
Herman.....	141		251		110
Holland, 1st precinct.....	102		383		477
2d precinct.....	7		203		
Lima.....	112		321		209
Lyndon.....	72	1	372		300
Mitchell.....	151		113	38	
Mosel.....	35		136		101
Plymouth.....	74		241		167
Plymouth, city:					
1st ward.....	103		227		
2d ward.....	57		139	366	206
Rhine.....	146		137	9	
Russell.....	77		34	43	
Scott.....	71		257		186
Sherman.....	156		209		53
Sheboygan.....	111	10	195		84
Sheboygan Falls.....	159	1	191		32
Sheboygan Falls, village.....	205		126	79	
Sheboygan, city:					
1st ward.....	163	21	437		
2d ward.....	151	10	327		
3d ward.....	105	11	208		
4th ward.....	144	77	372		
5th ward.....	133	87	302	2,598	1,203
6th ward.....	131	23	242		
7th ward.....	198	22	217		
8th ward, 1st precinct.....	169	18	291		
2d precinct.....	201	25	202		
Wilson.....	56	1	154		98
Total.....	3,410	307	6,600	180	3,370 180
Republican plurality.....					3,190

FIFTH CONGRESSIONAL DISTRICT.—Continued.

Counties, Towns, Cities and Election Districts.	George W. Winans, Dem.	Henry Mensing, Soc. Lab.	Samuel S. Barney, Rep.	Dem. Plu.	Rep. Plu.
WASHINGTON COUNTY—					
Addison.....	267		112	155	
Parton.....	132		153		21
Erin.....	201		80	121	37
Farmincton.....	142		179		153
Germantown.....	138		291		3
Hartford.....	169		172		
Hartford, city, 1st ward.....	78 } 142		145 } 286		144
2d ward.....	66 }		141 }		
Jackson.....	101		285		184
Kewaskum.....	82	1	201		119
Kewaskum, village.....	44		26	18	
Polk.....	119		241		122
Richfield.....	207		196	11	
Schlessingerville.....	30		62		32
Trenton.....	248		113	135	
Wayne.....	109	1	228		119
West Bend.....	93	2	89	4	
West Bend, city, 1st ward.....	114 } 198		83 } 201		3
2d ward.....	84 }		118 }		
Total.....	2,422	4	2,915	444	937 444
Republican plurality.....					493
WAUKESHA COUNTY.					
Brookfield.....	217		246		29
Delafield.....	140		327		187
Eagle.....	156		162		6
Genesee.....	108		246		138
Lisbon.....	123		256		133
Menomonee, 1st precinct.....	154 } 289	1 } 1	364 } 436		147
2d precinct.....	135 }	. }	72 }		
Merton.....	179		279		100
Mukwanago.....	82		249		167
Muskego.....	100		195		95
New Berlin.....	190	2	160	30	
Oconomowoc.....	110		194		84
Oconomowoc, city, 1st precinct.....	163 } 243		245 } 418		205
2d precinct.....	80 }		203 }		
Ottawa.....	75		169		94
Pewaukee.....	221		328		107
Summit.....	69		228		155
Vernon.....	81		267		186
Waukesha.....	68		177		109
Waukesha, city:					
1st ward.....	88 }		165 }		
2d ward.....	203 }		183 }		
3d ward.....	161 }	794	82 }	1,006	212
4th ward.....	155 }		206 }		
5th ward.....	72 }		138 }		
6th ward.....	115 }		232 }		
Total.....	3,245	3	5,373	30	2,158 30
Republican plurality.....					2,128

ELECTION STATISTICS.

277

SUMMARY OF VOTE IN FIFTH CONGRESSIONAL DISTRICT, 1896.

(CONGRESSIONAL.)

Counties.	Total vote.	George W. Winans, Dem.	Henry Mensing, Soc.Labor.	Samuel S. Barney, Rep.	Winans' Plu.	Barney's Plu.
Milwaukee (part)	15,845	5,456	232	10,157	4,701
Ozaukee	3,538	1,959	11	1,568	391
Sheboygan	10,317	3,410	307	6,600	3,190
Washington	5,341	2,422	4	2,915	493
Waukesha	8,621	3,245	3	5,373	2,128
Totals	43,662	16,492	557	26,613	391	10,512 391
Barney's plurality						10,121

SUMMARY OF VOTE IN FIFTH CONGRESSIONAL DISTRICT, 1896.—Continued.

(GUBERNATORIAL.)

Counties.	Silverthorn, Dem.	Berkey, Pro.	Scofield, Rep.	Henderson, Nat. Pro.	Tuttrop, Soc.Labor.
Milwaukee (part)	5,547	176	10,089	17	232
Ozaukee	1,988	29	1,546	1	10
Sheboygan	3,426	88	6,543	18	313
Washington	2,461	30	2,833	7	6
Waukesha	3,282	177	5,331	3	2
Totals	16,704	500	26,342	46	563

SIXTH CONGRESSIONAL DISTRICT.

Counties, Towns, Cities and Election Districts.	William F. Gruenewald, Dem.	James S. Thompson, Pro.	James H. Davidson, Rep.	Dem. Plu.	Rep. Plu.
CALUMET COUNTY—					
Brillion	83	1	232		149
Brillion, village	72		112		40
Brothertown	197	5	88	109	
Charlestown	148		135	13	
Chilton	182	2	77	105	
Chilton, city	188	1	142	46	
Harrison	268		105	163	
New Holstein	166	2	219		53
Rantoul	160	4	201		41
Stockbridge	241	10	162	79	
Woodville	193	1	70	123	
Total	1,898	26	1,543	638 283	283
Democratic plurality				355	
FOND DU LAC COUNTY—					
Alto	68	4	216		148
Ashford	212	6	197	15	
Auburn	137	8	198		61
Byron	166	3	182		16
Calumet	265	3	48	217	
Eden	167	1	199		32
Eldorado	132	4	199		67
Empire	114	3	140		26
Fond du Lac	134	4	177		43
Forest	152		133	19	
Friendship	95	1	121		26
Lamartine	126	4	201		75
Marshfield	356	12	41	315	
Metomen	117	15	325		208
Oakfield	116	11	233		117
Osceola	113	2	188		75
Ripon	63	3	218		155
Rosendale	69	7	239		170
Springvale	118	5	162		44
Taychedah	234	3	62	172	
Waupun	78	8	208		180
Fond du Lac, city:					
1st ward	247	4	290		
2d ward	225	10	297		
3rd ward	211	1	294		
4th ward	309	3	210		
5th ward	97	1	105		117
6th ward	121		99		
7th ward	146	2	131		
8th ward	188	5	235		
Ripon, city:					
1st ward	61	4	123		
2d ward	43	7	174	623	431
3rd ward	44	5	160		
4th ward	44	14	161		
Waupun city, north ward	156	2	177		21
Total	4,924	165	6,148	738	1,962 738
Republican plurality					1,224
GREEN LAKE COUNTY—					
Berlin, city:					
1st ward	80	2	110		
2d ward	106	3	125		
3d ward	84	4	136	570	106
4th ward	90		92		
5th ward	104		107		
Berlin	47	1	147		100
Brooklyn	69	12	253		184
Green Lake	94	6	217		123

SIXTH CONGRESSIONAL DISTRICT—Continued.

Counties, Towns, Cities and Election Districts.	William F. Gruenewald, Dem.	James S. Thompson, Pro.	James H. Davidson, Rep.	Dem. Plu.	Rep. Plu.
GREEN LAKE Co.—Continued.					
Kingston.....	108	16	95	13	42
Mackford.....	161	10	203	3	3
Manchester.....	123	2	120	10	6
Marquette.....	89	1	92	2
Princeton.....	274	3	264	72
Seneca.....	66	2	72
St. Marie.....	74	72	2
Total.....	1,569	62	2,105	28	564 28
Republican plurality.....	536
MANITOWOC COUNTY—					
Cato.....	149	6	240	91
Centerville.....	104	2	185	81
Cooperstown.....	134	1	142	8
Eaton.....	146	1	136	10
Franklin.....	154	5	198	44
Gibson.....	130	2	161	31
Kossuth.....	149	3	198	49
Liberty.....	84	2	229	145
Manitowoc.....	39	2	100	61
Manitowoc city:					
1st ward.....	171	1	246
2d ward.....	49	2	221
3d ward.....	196	4	259
4th ward.....	101	3	318	1,284	432
5th ward.....	106	2	116
6th ward.....	36	2	85
7th ward.....	193	1	39
Manitowoc Rapids.....	137	4	213	76
Maple Grove.....	165	4	114	51
Meeme.....	181	1	118	63
Mishicott.....	241	84	157
Newton.....	148	6	217	69
Rockland.....	62	176	114
Schleswig.....	180	1	112	68
Two Creeks.....	106	46	60
Two Rivers.....	172	2	70	102
Two Rivers, city:					
1st ward.....	136	1	58
2d ward.....	286	1	109	243	242
3d ward.....	63	3	76
Reedsville, village.....	68	1	55	13
Kiel, village.....	117	85	32
Total.....	4,003	63	4,406	798	1,201 798
Republican plurality.....	403
MARQUETTE COUNTY—					
Buffalo.....	88	93	5
Crystal Lake.....	16	98	82
Douglas.....	50	80	30
Harris.....	34	93	59
Montello.....	188	154	34
Mecan.....	78	43	35
Moundville.....	15	102	87
Newton.....	43	85	42
Neshkoro.....	87	54	33
Oxford.....	16	135	119
Packwaukee.....	52	137	85
Shields.....	52	95	42
Springfield.....	23	105	83
Westfield.....	66	210	144
Total.....	808	1,484	102	778 102
Republican plurality.....	676

SIXTH CONGRESSIONAL DISTRICT—Continued.

Counties, Towns, Cities, and Election Districts.	William F. Gruenewald, Dem.	James S. Thompson, Pro.	James H. Davidson, Rep.	Dem. Plu.	Rep. Plu.
WAUSHARA COUNTY—					
Aurora	36	6	206		170
Berlin, 2d ward, 2d precinct	3	1	1	2	
Bloomfield	30	4	206		176
Coloma	18	2	145		127
Dakota	3	2	113		110
Deerfield	14	4	134		120
Hancock	24	6	232		208
Leon	38	5	185		147
Marion	33	3	125		92
Mt. Morris	13	1	170		157
Oasis	35	11	159		124
Plainfield	11	1	255		244
Plainfield, village	21	4	133		132
Poyssippi	38	4	204		166
Richford	6		93		87
Rose	6	18	173		167
Saxville	39	4	153		114
Springwater	14	18	145		131
Warren	58	5	120		62
Wautoma	14	5	243		229
Total	454	94	3,215	2	2,763
Republican plurality					2
					2,761
WINNEBAGO COUNTY—					
Algoma	67	8	149		82
Black Wolf	74	5	89		15
Clayton	122	2	163		41
Menasha	92	3	53	39	5
Neeah	71	1	76		100
Nekimi	65	10	165		131
Nepeuskun	51	8	182		97
Oshkosh	85	2	182		348
Omro	133	22	481		241
Poygan	90		85	5	171
Rushford	102	11	343		77
Utica	59	7	230		183
Vinland	89	1	166		97
Winchester	48	7	231		110
Winneconne	46	6	143		42
Winneconne, village	73	10	183		
Wolf River	62	1	104		
Menasha, city:					
1st ward	195	1	156		
2d ward	180	2	119		
3d ward	90	4	128	500	207
4th ward	242		97		
Neeah, city:					
1st ward	133	8	250		
2d ward	124	6	182		
3d ward	162	8	228	710	232
4th ward	59	3	50		
Oshkosh, city:					
1st ward	186	2	229		
2d ward	259	3	238		
3d ward	159	4	201		
4th ward	312	11	297		
5th ward	160	17	421		
6th ward	310	4	221		
7th ward	75	5	333	3,513	739
8th ward	265	7	236		
9th ward	187	8	273		
10th ward	195	9	355		
11th ward	205	1	124		
12th ward	150	7	206		
13th ward	311	12	379		
Total	5,288	216	7,748	251	2,711
Republican plurality					251
					2,460

SUMMARY OF VOTE IN SIXTH CONGRESSIONAL DISTRICT, 1896.

(CONGRESSIONAL.)

Counties.	Total vote.	William F. Gruenewald, Dem.	James E. Thompson, Pro.	James H. Davidson, Rep.	Gruenewald's Plu.	Davidson's Plu.
Calumet	3,467	1,898	26	1,543	355
Fond du Lac*	11,237	4,924	165	6,148	1,224
Green Lake	3,736	1,569	62	2,105	536
Manitowoc	8,472	4,003	63	4,406	403
Marquette	2,292	803	1,484	676
Waushara	3,763	454	94	3,215	2,761
Winnebago	13,252	5,288	216	7,748	2,460
Totals	46,219	18,944	626	26,649	355	8,060 355
Davidson's plurality	7,705

*Fond du Lac county cast 1 vote for F. F. Mayhan for member of Congress, not included in above.

SUMMARY OF VOTE IN SIXTH CONGRESSIONAL DISTRICT, 1896—Continued.

(GUBERNATORIAL.)

Counties.	Silverthorn, Dem.	Berkey, Pro.	Scofield, Rep.	Henderson, Nat. Pro.	Tuttrop, Soc. Labor.
Calumet	1,897	27	1,539	1
Fond du Lac	5,033	170	6,089	4	7
Green Lake	1,581	62	2,091	4
Manitowoc	3,995	65	4,401	11	12
Marquette	840	23	1,475	1
Waushara	470	105	3,207	4
Winnebago	5,213	213	7,835	11	14
Totals	19,029	665	2,637	31	38

SEVENTH CONGRESSIONAL DISTRICT.

Counties, Towns, Cities and Election Districts.	Caleb M. Hilliard, Dem.	James H. Moseley, Pro.	Michael Griffin, Rep.	Dem. Plu.	Rep. Plu.
BUFFALO COUNTY—					
Alma.....	83	69	14
Alma, city:					
1st ward.....	63 }	51 }		
2d ward.....	33 }	40 }		10
3d ward.....	46 }	61 }		
Belvidere.....	109	48	61
Buffalo.....	75	42	33
Buffalo, city.....	46	10	36
Canton.....	49	133		84
Cross.....	50	62		12
Dover.....	24	160		136
Fountain City, city:					
1st ward.....	41 }	67 }		
2d ward.....	50 }	69 }	136	45
Gilmanton.....	31	145		114
Glencoe.....	95	72	23
Lincoln.....	77	55	22
Maxville.....	54	83		29
Milton.....	37	36	1
Modena.....	25	157		132
Mondovi.....	24	150		126
Mondovi, city:					
1st ward.....	8 }	106 }		
2d ward.....	17 }	132 }	238	213
Montana.....	49	64		15
Naples.....	10	189		179
Nelson.....	105	242		137
Waumandee.....	93	79	14
Total.....	1,294	2,322	204	1,232 204
Republican plurality.....	1,028
EAU CLAIRE COUNTY—					
Altoona, city:					
1st ward.....	27 }	31 }		
2d ward.....	26 }	53	62 }	93	40
Augusta.....	114	19	153		79
Eau Claire, city:					
1st ward.....	111 }	3 }	188 }		
2d ward.....	155 }	14 }	258 }		
3d ward.....	98 }	12 }	368 }		
4th ward.....	63 }	8 }	164 }		
5th ward.....	137 }	15 }	202 }	2,539	1,234
6th ward.....	132 }	9 }	259 }		
7th ward.....	137 }	27 }	297 }		
8th ward.....	173 }	6 }	333 }		
9th ward.....	135 }	13 }	264 }		
10th ward.....	134 }	2 }	206 }		
Bridge Creek.....	137	5	141		4
Brunswick.....	72	5	249		177
Clear Creek.....	56	3	89		33
Drammen.....	7	4	146		139
Fairchild.....	59	4	228		169
Lincoln.....	210	3	129	81
Ludington.....	37	3	80		43
Otter Creek.....	37	4	120		83
Pleasant Valley.....	39	9	164		125
Seymour.....	40	4	45		5
Union.....	96	7	99		3
Washington.....	83	12	166		83
Total.....	2,345	201	4,481	81	2,217 81
Republican plurality.....	2,136

ELECTION STATISTICS.

283

SEVENTH CONGRESSIONAL DISTRICT—Continued.

Counties, Towns, Cities and Election Districts.	Caleb M. Hilliard, Dem.	Dr. Jas. H. Moseley, Pro.	Michael Griffin, Rep.	Dem. Plu.	Rep. Plu.	
JACKSON COUNTY—						
Albion	43	5	270	227	
Alma	80	7	353	273	
Bear Bluff	4	25	21	
Brockway	17	2	70	53	
Black River Falls, 1st ward	10	10	93	287	
2d ward	7	4	78		
3d ward	17	4	66		
4th ward	40	104		
City Point	12	34	22	
Cleveland	88	67	21	
Curran	12	2	149	137	
Franklin	18	3	121	103	
Garden Valley	51	121	70	
Garfield	34	16	96	62	
Hixon	46	18	142	96	
Irving	76	2	152	76	
Knapp	9	1	42	33	
Manchester	37	3	89	52	
Melrose	90	11	221	131	
Millston	36	60	24	
Northfield	30	7	167	137	
Springfield	18	5	204	136	
Total	775	100	2,724	21	1,970	
Republican plurality					21	
LA CROSSE COUNTY—						
Barre	68	1	50	18	
Bangor	71	21	226	155	
Burns	88	20	165	77	
Campbell	91	2	148	57	
Farmington	123	3	288	165	
Greenfield	51	89	38	
Holland	26	9	221	195	
Hamilton	119	16	416	297	
Onalaska	49	9	200	151	
Shelby	118	7	91	27	
Washington	72	86	14	
La Crosse, city:						
1st ward	161	4	210	1,832	
2d ward	140	3	236		
3d ward	145	4	231		
4th ward	64	7	257		
5th ward	111	2	189		
6th ward	73	3	224		
7th ward	75	8	203		
8th ward	243	6	215		
9th ward	80	12	290		
10th ward	90	8	281		
11th ward	109	2	150	4,009	
12th ward	119	4	127		
13th ward	90	2	202		
14th ward	73	6	218		
15th ward	176	3	129		
16th ward	32	3	115		
17th ward	137	4	206		
18th ward	149	4	190		
19th ward	53	3	175		
20th ward	54	1	161		
Onalaska, city:						
1st ward	13	91	226	
2d ward	23	7	110		
3d ward	19	1	82		
Total	3,110	185	6,272	45	3,207	
Republican plurality					45	
Republican plurality					3,162	

SEVENTH CONGRESSIONAL DISTRICT—Continued.

Counties, Towns, Cities and Election Districts.	Caleb M. Hilliard, Dem.	Dr. Jas. H. Moseley, Pro.	Michael Griffin, Rep.	Dem. Plu.	Rep. Plu.
MONROE COUNTY—					
Adrian	47	5	104	57
Angelo	35	5	113	83
Byron	57	3	95	38
Clifton	125	107	18
Glendale	65	2	176	111
Greenfield	85	3	82	3
Jefferson	168	5	54	114
Lafayette	48	65	17
Lincoln	45	4	249	204
La Grange	38	6	138	100
Leon	60	1	136	76
Little Falls	137	5	147	10
New Lyme	9	34	25
Oakdale	98	2	87	31
Portland	51	8	190	139
Ridgeville	83	1	126	43
Sheldon	90	4	110	20
Sparta	135	13	153	18
Tomah	98	2	79	19
Wellington	108	122	14
Wells	82	59	23
Wilton	119	4	83	31
Sparta, city:					
1st ward	63	5	146
2d ward	56	10	135
3d ward	82	4	129
4th ward	43	6	115	281
Tomah, city:					
1st ward	44	4	126
2d ward	96	9	150
3d ward	56	1	120	200
Cashon, village	32	1	70	38
Kendall, village	32	2	70	38
Norwalk, village	34	1	52	18
Wilton, village	37	65	28
Total	2,358	116	3,677	239	1,558
Republican plurality					239
					1,319
PEPIN COUNTY—					
Albany	12	2	101	89
Durand	23	1	47	24
Durand, city:					
1st ward	58	3	82
2d ward	50	13	117	91
Frankfort	20	6	156	136
Lima	81	63	18
Pepin	62	7	311	249
Stockholm	13	158	145
Waterville	115	6	229	114
Waubeek	12	2	24	12
Total	446	40	1,283	18	360
Republican plurality					18
					842
TREMPEALEAU COUNTY—					
Arcadia, 1st precinct	181	4	197
2d precinct	217	7	167
Albion	32	9	207	175
Burnside	187	7	127	60
Caledonia	23	66	38
Chimney Rock	41	6	136	95
Dodge	82	11	71
Ettrick	58	13	405	347
Gale	99	19	396	297
Hale	132	2	202	70

SEVENTH CONGRESSIONAL DISTRICT—Continued.

Counties, Towns, Cities and Election Districts.	Caleb M. Hilliard, Dem.	Dr. Jas. H. Moseley Pro.	Michael Griffin, Rep.	Dem. Plu.	Rep. Plu.
TREMPEALEAU COUNTY.—Cont.					
Lincoln	74	11	194	120
Preston	45	14	397	352
Pigeon	50	12	197	147
Summer	41	8	211	170
Trempealeau	78	20	256	178
Unity	45	17	140	95
Total	1,390	149	3,309	165	2,084 165
Republican plurality	1,919

SUMMARY OF VOTE IN THE SEVENTH CONGRESSIONAL DISTRICT, 1836.

(CONGRESSIONAL.)

Counties.	Total Vote.	Caleb M. Hilliard, Dem.	James H. Moseley, Pro.	Michael Griffin, Rep.	Hilliard's Plu.	Griffin's Plu.
Buffalo.....	3,616	1,294	2,322	1,028
Eau Claire.....	7,027	2,345	201	4,481	2,136
Jackson.....	3,599	775	100	2,724	1,949
La Crosse.....	9,567	3,110	185	6,272	3,162
Monroe.....	6,151	2,358	116	3,677	1,319
Pepin*.....	1,774	446	40	1,288	842
Trempealeau.....	4,848	1,390	149	3,309	1,919
Totals.....	36,582	11,718	791	24,073	12,355
Griffin's plurality	12,355

*Pepin county cast one vote for J. D. Eldridge for member of congress, not included in above.

SUMMARY OF VOTE IN SEVENTH CONGRESSIONAL DISTRICT, 1896—Continued.

(GUBERNATORIAL.)

Counties.	Silvertho'n Dem.	Berkey, Pro.	Scofield, Rep.	Henderson, Nat. Pro.	Tuttrop, Soc.Labor.
Buffalo.....	1,202	62	2,303	4	1
Eau Claire.....	2,397	230	4,447	3	1
Jackson*.....	792	108	2,707	6	2
La Crosse.....	3,215	204	6,201	7	8
Monroe.....	2,374	103	3,669	12	1
Pepin.....	442	42	1,295	1	1
Trempealeau.....	1,390	161	3,300	6	5
Totals.....	11,912	605	23,922	39	19

*Jackson county cast one vote for Ira B. Bradford for governor.

EIGHTH CONGRESSIONAL DISTRICT.

Counties, Towns, Cities and Election Districts.	George W. Cate, Dem.	John W. Evans, Pro.	Edward S. Minor, Rep.	Dem. Plu.	Rep. Plu.
BROWN COUNTY—					
Allouez.....	57		33	24	
Ashwaubenon.....	38	1	80		42
Bellevue.....	91	1	56	35	
De Pere.....	127	2	53	74	
De Pere city:					
1st ward.....	90				
2d ward.....	127	7	158		
3d ward.....	107		98		
4th ward.....	67	3	153		126
Eaton.....	161	2	108		
Glenmore.....	163	4	52	109	
Green Bay.....	44	1	122	41	
Green Bay, city:					
1st ward.....	168	3	136		92
2d ward.....			296		
3d ward.....	151	6			128
4th ward.....	122	6	317		
5th ward.....	156	3	282		
6th ward.....	201	3	382		
6th ward, 1st precinct.....	131	4	264		
7th ward, 2d precinct.....	79	4	149		
7th ward, 1st precinct.....	55	6	114	2,116	1,072
7th ward, 2d precinct.....	40	5	161		
8th ward, 1st precinct.....	67	2	107		
8th ward, 2d precinct.....	39	2	225		
Holland.....	275		45	230	
Howard.....	89	3	184		95
Humboldt.....	58	4	141		83
Lawrence.....	91	2	142		51
Morrison.....	114	4	207		63
New Denmark.....	109	4	191		82
Pittsfield.....	119	5	105	14	
Preble.....	127	4	206		79
Rockland.....	101	2	70	31	
Scott.....	112	2	146		34
Saumico.....	65		153		93
Wrightstown.....	244	2	219	25	
Total	3,818	106	5,275	583	2,040
Republican plurality					533
					1,457
DOOR COUNTY—					
Bailey's Harbor.....	60	2	94		34
Brussels.....	31		171		140
Clay Banks.....	44	1	75		31
Egg Harbor.....	76	3	83		7
Forestville.....	78	6	158		80
Gardner.....	59	2	102		43
Gibraltar.....	40	3	192		152
Jacksonport.....	14	1	181		167
Liberty Grove.....	15	16	290		275
Nasewaupie.....	93	1	135		42
Sevastopol.....	112	2	129		17
Sturgeon Bay.....	17		95		78
Sturgeon Bay, city:					
1st precinct.....	167	8	351		
2d precinct.....	32	3	105	457	258
Union.....	20	2	87		67
Washington.....	14	3	105		91
Total	872	53	2,354		1,482
Republican plurality					1,482
KEWAUNEE COUNTY—					
Ahnapee, city.....	87		232		145
Ahnapee.....	114	2	122		8
Carlton.....	136		180		44
Casco.....	191		102	89	

ELECTION STATISTICS.

287

EIGHTH CONGRESSIONAL DISTRICT—Continued.

Counties, Towns, Cities and Election Districts.	George W. Cate, Dem.	John W. Evans, Pro.	Edward S. Minor, Rep.	Dem. Plu.	Rep. Plu.
KEWAUNEE COUNTY—Continued.					
Franklin.....	246	2	68	178
Kewaunee.....	205	1	152	53
Lincoln.....	124	1	138	14
Luxemburg.....	117	1	173	56
Montpelier.....	131	180	49
Pierce.....	126	1	44	82
Red River.....	24	2	259	235
West Kewaunee.....	177	4	155	22
Total.....	1,678	14	1,805	424	551 424
Republican plurality.....					127
OUTAGAMIE COUNTY—					
Appleton, city:					
1st ward.....	129	34	428		
2d ward, 1st precinct.....	182	8	272		
2d precinct.....	86	6	160		
3d ward.....	339	6	202	1,829	534
4th ward.....	161	4	155		
5th ward.....	264	4	220		
6th ward.....	134	7	332		
Black Creek.....	81	7	211		130
Bovina.....	41	2	192		151
Buchanan.....	277	4	135	142
Center.....	154	3	174		20
Cicero.....	28	3	153		125
Dale.....	162	7	143	19
Deer Creek.....	97	6	123		26
Ellington.....	106	15	162		56
Freedom.....	195	1	170	25
Grand Chute.....	167	4	167	
Greenville.....	160	3	152	8
Hortonia.....	54	3	92		38
Hortonville, village.....	79	5	140		61
Kaukauna.....	287	3	168	119
Kaukauna, city:					
1st ward.....	111	..	141		
2d ward.....	87	6	163		
3d ward.....	172	2	155	672	150
4th ward.....	108	5	162		
5th ward.....	44	..	51		
Liberty.....	33	88		55
Maine.....	34	2	75		41
Maple Creek.....	88	7	79	9
New Loudon, 3d ward.....	42	2	54		12
Osborn.....	45	3	99		54
Seymour.....	75	4	139		64
Seymour, city:					
1st ward.....	38	..	87		91
2d ward.....	26	2	68		
Total.....	4,086	168	5,372	322	1,608 322
Republican plurality.....					1,286
PORTAGE COUNTY—					
Alban.....	54	1	134		80
Almond.....	32	14	222		190
Amherst.....	44	4	393		349
Belmont.....	33	2	168		135
Buena Vista.....	99	2	190		91
Carson.....	136	1	91	45
Eau Pleine.....	88	8	82	6
Grant.....	26	2	78		52
Hull.....	305	1	45	260
Lanark.....	61	4	171		110
Linwood.....	36	1	70		34

EIGHTH CONGRESSIONAL DISTRICT—Continued.

Counties, Towns, Cities and Election Districts.	George W. Cate, Dem.	John W. Evans, Pro.	Edward S. Minor, Rep.	Dem. Plu.	Rep. Plu.
PORTAGE COUNTY—Continued.					
New Hope.....	44	7	220	176
Pine Grove.....	14	1	128	114
Plover.....	117	10	294	177
Stockton.....	198	1	87	111
Sharon.....	530	1	31	499
Stevens Point.....	176	1	46	130
Stevens Point, city:					
1st ward.....	139	1	202		
2d ward.....	180	5	228		
3d ward.....	151	4	172		
4th ward.....	356	..	89	987	4
5th ward.....	131	..	195		
6th ward.....	54	4	101		
Total.....	2,984	75	3,437	1,055	1,508 1,055
Republican plurality.....					453
WAUPACA COUNTY —					
Clintonville, city.....	108	13	249	141
New London, city:					
1st ward.....	65	2	74		
2d ward.....	41	..	78		
4th ward.....	34	2	92		
5th ward.....	13	2	69		
Waupaca, city.....	115	33	549		434
Embarrass, village.....	9	3	47		38
Freemont, village.....	14	1	54		40
Iola, village.....	9	3	97		88
Scandinavia, village.....	5	3	70		65
Weyauwega, village.....	106	19	105	1
Bear Creek.....	90	3	133		43
Caledonia.....	58	1	140		82
Dayton.....	40	13	211		171
Dupont.....	37	2	274		237
Farmington.....	31	6	406		375
Freemont.....	31	2	66		35
Harrison.....	9	92		83
Helvetia.....	3	1	113		110
Iola.....	1	4	231		230
Larrabee.....	64	3	201		137
Lebanon.....	150	79	71
Lind.....	58	6	203		145
Little Wolf.....	112	2	318		206
Matteson.....	9	3	137		128
Mukwa.....	68	9	141		73
Royalton.....	69	6	192		123
Scandinavia.....	4	265		265
St. Lawrence.....	26	261		235
Union.....	49	3	186		137
Waupaca.....	46	10	175		129
Weyauwega.....	56	5	72		16
Wyoming.....	19	65		46
Total.....	1,545	164	5,445	72	3,972 72
Republican plurality.....					3,900
WOOD COUNTY—					
Auburndale.....	35	117	82
Auburndale, village.....	8	34	26
Centralia, city:					
1st ward.....	27	34		
2d ward.....	85	104	233	39
3d ward.....	82	95		
Grand Rapids, city:					
1st ward.....	58	52		
2d ward.....	46	102	305	127
3d ward.....	45	65		
4th ward.....	29	88		

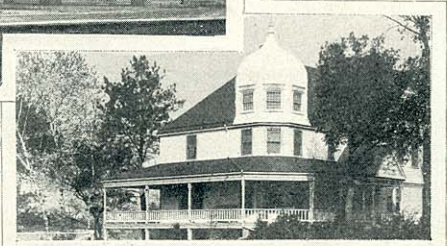
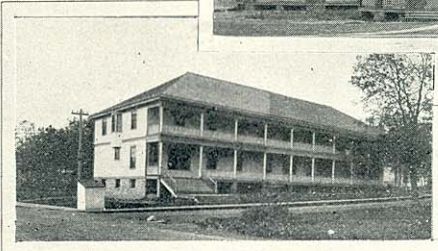

WISCONSIN VETERANS' HOME, WAUPACA.

HENRY GUGLER CO., MILWAUKEE.

EIGHTH CONGRESSIONAL DISTRICT—Continued.

Counties, Towns, Cities and Election Districts.	George W. Cate, Dem.	John W. Evans, Pro.	Edward S. Minor, Rep.	Dem. Plu.	Rep. Plu.
WOOD COUNTY—Continued.					
Grand Rapids.....	77	126	49
Lincoln.....	67	100	33
Marshfield, city:					
1st ward.....	123	51	
2d ward.....	62	52	
3d ward.....	86	128	439	23
4th ward.....	86	88	
5th ward.....	64	99	
6th ward.....	41	21	
Marshfield.....	86	53	33
Milladore.....	89	79	10
Nekoosa, village.....	37	103	66
Port Edwards.....	60	123	63
Pittsville, city					
1st ward.....	11	60	
2d ward.....	5	18	92	68
3d ward.....	8	14	
Remington.....	55	102	47
Richfield.....	13	56	43
Rudolph.....	107	117	10
Rock.....	26	99	73
Sherry.....	21	100	79
Seigel.....	151	130	21
Saratoga.....	25	63	38
Seneca.....	58	97	39
Seneca.....	25	38	13
Vesper.....	64	177	113
Wood.....					
Total.....	1,862	2,783	87	1,008
Republican plurality.....	87
					921

SUMMARY OF VOTE IN EIGHTH CONGRESSIONAL DISTRICT, 1896.

(CONGRESSIONAL.)

Counties.	Total vote.	George W. Cate, Dem.	John W. Evans, Pro.	Edward S. Minor, Rep.	Cate's Plu.	Minor's Plu.
Brown	9,199	3,818	106	5,275	1,457
Door	6,279	872	53	2,354	1,482
Kewaunee	3,497	1,678	14	1,805	127
Outagamie	9,626	4,086	168	5,372	1,286
Portage	6,496	2,984	75	3,437	453
Waupaca	7,154	1,545	164	5,445	3,900
Wood*	4,645	1,862	2,783	921
Totals	46,896	16,845	580	26,471	9,626
Minor's Plu.	9,626

*Wood county cast four votes for Nelson H. Kendall for member of congress, not included in above.

SUMMARY OF VOTE IN EIGHTH CONGRESSIONAL DISTRICT—Continued.

(GUBERNATORIAL.)

Counties.	Silverthorn, Dem.	Berkey, Pro.	Scofield, Rep.	Henderson, Nat. Pro.	Tuttrop, Soc. Labor
Brown	3,870	88	5,324	32	5
Door	897	48	2,402	1
Kewaunee	1,702	14	1,812
Outagamie	4,196	150	5,379	26	8
Portage	2,955	85	3,476	6	2
Waupaca	1,593	139	5,456	32	3
Wood	1,952	52	2,766	6	6
Totals	17,165	576	26,625	103	24

NINTH CONGRESSIONAL DISTRICT.

Counties, Towns, Cities and Election Districts.	William W. O'Keefe, Dem.	Alexander Stewart, Rep.	Dem. Plu.	Rep. Plu.
ASHLAND COUNTY—				
Ashland, city:				
1st precinct.....	70	279		
2d precinct.....	69	162		
3d precinct.....	133	366		
4th precinct.....	100	165		
5th precinct.....	95	129		
6th precinct.....	128	160	1,900	661
7th precinct.....	129	182		
8th precinct.....	203	188		
9th precinct.....	144	122		
10th precinct.....	115	147		
Ashland, town—1st precinct.....	67	53		
2d precinct.....	72	104	252	40
3d precinct.....	6	16		
4th precinct.....	67	79		
Butternut.....	111	181		70
Jacobs.....	76	186		110
La Pointe.....	27	26	1	
Morse—1st precinct.....	89	100		
2d precinct.....	19	49	174	42
3d precinct.....	24	25		
Total.....	1,797	2,719	1	923
Republican plurality.....				1
				922
CLARK COUNTY—				
Abbotsford.....	20	60		40
Beaver.....	15	84		69
Colby.....	38	91		53
Colby, city, west ward.....	30	63		33
Eaton.....	45	64		19
Freemont.....	12	121		109
Grant.....	45	189		144
Green Grove.....	5	59		54
Greenwood.....	33	111		73
Hewitt.....	11	37		26
Hixon.....	92	141		49
Hoard.....	23	73		50
Levas.....	35	75		40
Loyal.....	39	157		113
Loyal, village.....	24	85		61
Lynn.....	20	81		61
Mayville.....	51	223		172
Mead.....	3	10		7
Mentor.....	55	139		84
Neillsville.....	153	308		155
Pine Valley.....	64	148		84
Reseburg.....	38	65		27
Sherman.....	27	113		86
Sherwood Forest.....	6	42		36
Thorp.....	31	83		52
Thorp, village.....	59	104		45
Unity.....	37	95		58
Warner.....	33	89		56
Washburn.....	35	63		28
Weston, west precinct.....	61	32		
east precinct.....	46	71	4	
Withee.....	77	31	46	
Worden.....	29	43		14
York.....	39	152		113
Total.....	1,336	3,302	50	2,016
Republican plurality.....				50
				1,966

NINTH CONGRESSIONAL DISTRICT—Continued.

Counties, Towns, Cities and Election Districts.	William W. O'Keefe, Dem.	Alexander Stewart, Rep.	Dem. Plu.	Rep. Plu.
FLORENCE COUNTY—				
Commonwealth.....	28	133	110
Florence.....	85	271	186
Homestead.....	21	62	41
Total.....	134	471		337
Republican plurality.....				337
FOREST COUNTY—				
Crandon, 1st precinct.....	24 } 63	45 } 175	107
2d precinct.....	8	32	
3d precinct.....	36 } 56	98 } 183	130
Gagen, 1st precinct.....	21 } 49	156 } 39	10
2d precinct.....	32 }	30 }	
Pelican Lake, 1st precinct.....			
Total.....	173	400	10	237
				10
Republican plurality.....				227
IRON COUNTY—				
Vaughn—1st precinct.....	136 } 353	213 } 852	499
2d precinct.....	86	226	
3d precinct.....	83	110	
4th precinct.....	16	109	
5th precinct.....	32 } 100	191 } 277	177
Knight—1st precinct.....	63 }	233 }	177
2d precinct.....	32 }	44 }	104
Saxon.....	40	144	
Total.....	493	1,273		780
Republican plurality.....				780
LANGLADE COUNTY—				
Ackley.....	67	65	2
Antigo, city:				
1st ward.....	32 } 424	79 } 616	192
2d ward.....	49	126	
3d ward.....	79 } 107	59 } 190	7
4th ward.....	115 }	121 }	
5th ward.....	74 }	92 }	
6th ward.....	75 }	139 }	
Antigo.....	107	100	7
Elcho.....	11	44	33
Elton.....	6	30	24
Evergreen.....	5	20	15
Langlade.....	23	24	1
Neva.....	75	44	31
Norwood.....	88	100	12
Parish.....	2	54	52
Peck.....	10	34	24
Polar.....	46	63	17
Price.....	23	26	1
Rolling.....	80	108	28
Summit.....	22	19	3
Upham.....	13	17	4
Vilas.....	13	17	4
Total.....	1,017	1,381	43	407
				43
Republican plurality.....				364

ELECTION STATISTICS.

293

NINTH CONGRESSIONAL DISTRICT—Continued.

Counties, Towns, Cities and Election Districts.	William W. O'Keefe, Dem.	Alexander Stewart, Rep.	Dem. Plu.	Rep. Plu.
LINCOLN COUNTY—				
Merrill, city:				
1st ward	132	70		
2d ward	81	45		
3d ward	147	135		
4th ward	167	214	100
5th ward	123	145		
6th ward	202	129		
7th ward	193	167		
Tomahawk, city:				
1st ward	78	62		
2d ward	61	59		
3d ward	68	73		
4th ward	82	106		
Corning	60	29	31
Harrison	10	32		22
Merrill	81	80	1
Pine River	121	92	29
Rock Falls	65	100		35
Russell	40	70		30
Scott	113	66	47
Total	1,824	1,714	208	98
			98	
Democratic plurality			110	
MARATHON COUNTY—				
Bergen	20	56		36
Berlin	117	104	13
Brighton	61	57	4
Cleveland	64	79		15
Cassel	140	60	80
Cl lby, city, east ward	16	31		15
Day	112	30	82
Easton	84	99		15
Eau Pleine	53	97		44
Eldron	14	70		56
Emmet	112	34	78
Frankfort	44	41	3
Halsey	136	82	54
Hamburg	80	68	12
Harrison	18	34		16
Hewett	11	37		26
Hatton	55	118		63
Hull	74	69	5
Johnson	73	41	32
Knowlton	13	59		46
Kronenwetter	41	43		2
Maine	146	86	60
Marathon	95	22	73
Marathon, village	73	35	38
McMillan	90	74	16
McMillan, village	6	37		31
Mosinee	18	31		13
Mosinee, village	45	112		67
Norrie	29	94		65
Pike Lake	111	60	51
Plover	31	30	1
Rib Falls	52	76		24
Rietbrock	118	76	42
Spencer	58	107		49
Stetton	123	71	52
Texas	92	80	12
Wausau	125	99	26
Weston	162	166		4
Wien	31	137		106

NINTH CONGRESSIONAL DISTRICT—Continued.

Counties, Towns, Cities and Election Districts.	William W. O'Keefe, Dem.	Alexander Stewart, Rep.	Dem. Plu.	Rep. Plu.
MARATHON COUNTY—Continued.				
Wausau, city:				
1st ward.....	169	146		
2d ward.....	154	155		
3rd ward.....	131	137		
4th ward.....	73	160	1,393	368
5th ward.....	205	325		
6th ward.....	174	220		
7th ward.....	119	250		
Total.....	3,768	4,095	734	1,061
Republican plurality.....				734
MARINETTE COUNTY—				
Marinette, city:				
1st ward.....	289	346		
2d ward.....	281	439		
3d ward.....	213	519	2,167	891
4th ward.....	313	456		
5th ward.....	100	407		
Peshigo, 1st precinct.....	163	435		
2d precinct.....	9	35		
3d precinct.....	8	114	818	561
4th precinct.....	53	154		
5th precinct.....	24	80		
Amberg, 1st precinct.....	25	129		
2d precinct.....	20	92	265	209
3d precinct.....	11	44		
Colman.....	105	347		242
Grover.....	59	289		230
Porterfield.....	41	144		103
Wausaukee.....	96	223		132
Total.....	1,890	4,258		2,368
Republican plurality.....				2,368
OCONTO COUNTY—				
Armstrong.....	38	58		20
Brazon.....	27	20	7	
Chase.....	65	132		117
Gillett.....	39	176		137
Hov.....	53	97		44
Lena.....	77	71	6	
Little River.....	58	154		96
Little Suamico.....	62	82		20
Maple Valley.....	91	95		4
Oconto.....	110	164		54
Oconto Falls.....	61	157		96
Oconto, city:				
east ward.....	123	288		
north ward.....	94	176		
south ward.....	118	317	902	470
west ward.....	92	121		
Pensaukee, 1st precinct.....	14	164		
2d precinct.....	19	84	369	327
3d precinct.....	9	121		
Spruce.....	87	89		2
Styles.....	66	137		71
Underhill.....	13	79		66
Total.....	1,321	2,832	13	1,524
Republican plurality.....				13
Republican plurality.....				1,511

NINTH CONGRESSIONAL DISTRICT—Continued.

Counties, Towns, Cities and Election Districts.	William W. O'Keefe, Dem.	Alexander Stewart, Rep.	Dem. Plu.	Rep. Plu.
ONEIDA COUNTY—				
Hazelhurst, 1st precinct.....	19	164		
2d precinct.....	7	72		
3d precinct.....	14	61	365	297
4th precinct.....	28	68		
Pelican, 1st precinct.....	69	133		
2d precinct.....	16	10	169	71
3d precinct.....	13	26		
Rhineland, city:				
1st precinct.....	47	153		
2d precinct.....	57	141		
3d precinct.....	70	132	802	405
4th precinct.....	66	126		
5th precinct.....	107	152		
6th precinct.....	50	98		
Woodboro, 1st precinct.....	49	71		22
Total	612	1,407		795
Republican plurality				795
PRICE COUNTY--				
Brannan.....	23	76		53
Emery.....	24	35		11
Fifield.....	55	91		36
Georgetown.....	3	41		38
Hackett.....	15	43		28
Hill.....	14	31		17
Kennan.....	27	29		2
Knox.....	6	40		34
Lake.....	65	225		160
Ogema.....	18	237		219
Prentice.....	63	197		134
Worcester.....	58	112		54
Phillips, city:				
1st ward.....	65	125		
2d ward.....	57	97	296	110
3d ward.....	64	74		
Total	557	1,453		896
Republican plurality				896
SHAWANO COUNTY—				
Almon.....	19	104		85
Angelica.....	83	99		16
Amira.....	45	83		38
Belle Plain.....	124	115	9	
Birnamwood.....	34	98		64
Birnamwood, village.....	19	65		46
Fairbanks.....	35	102		67
Germania.....	9	37		28
Grant.....	59	140		81
Green Valley.....	36	157		121
Hartland.....	57	167		110
Herman.....	72	165		93
Hutchins.....	25	183		158
Lessor.....	58	139		81
Maple Grove.....	181	96	85	
Morris.....	4	127		123
Navarino.....	29	47		18
Pella.....	98	79	19	
Richmond.....	98	162		64
Seneca.....	21	62		41
Tigerton, village.....	17	94		77
Washington.....	141	123	18	
Waukechon.....	87	88		1
Wittenberg.....	36	157		121
Wittenberg, village.....	28	140		112

NINTH CONGRESSIONAL DISTRICT—Continued.

Counties, Towns, Cities and Election Districts.	William W. O'Keefe, Dem.	Alexander Stewart, Rep.	Dem. Plu.	Rep. Plu.
SHAWANO COUNTY - Continued.				
Shawano, city:				
1st ward.....	87 }	78 }		
2d ward.....	50 {	57 {	197	17
3d ward.....	43 }	62 }		
Total.....	1,595	3,026	181	1,562 181
Republican plurality.....				1,431
TAYLOR COUNTY—				
Browning.....	39	43		4
Chelsea.....	75	73	2	
Deer Creek.....	58	85		27
Greenwood.....	43	25	18	
Grover, 1st precinct.....	45 }	166 }		135
2d precinct.....	1 }	15 }		
Holway.....	16	34		18
Little Black.....	109	158		49
Medford.....	126	114	12	
Medford, city:				
1st ward.....	43 }	98 }		
2d ward.....	45 }	45 }	224	105
3d ward.....	31 }	81 }		
Moliter, 1st precinct.....	17 }	16 }	62	41
2d precinct.....	4 }	46 }		
Rib Lake.....	50	249		199
Westboro.....	27	126		99
Total.....	729	1,374	32	677 32
Republican plurality.....				645
VILAS COUNTY—				
Eagle River—1st precinct.....	160 }	221 }	259	88
2d precinct.....	11 }	38 }		
Arbor Vitae, 1st precinct.....	35 }	193 }	341	283
2d precinct.....	23 }	148 }		
Minocqua.....	230	133	97	
Total.....	459	733	97	371 97
Republican plurality.....				274

ELECTION STATISTICS.

297

SUMMARY OF VOTE IN NINTH CONGRESSIONAL DISTRICT, 1896.

(CONGRESSIONAL.)

Counties.	Total vote.	William W. O'Keefe Dem.	Alexander Stewart, Rep.	O'Keefe's Plu.	Stewart's Plu.
Ashland	4,516	1,797	2,719	922
Clark	4,638	1,336	3,302	1,966
Florence	605	134	471	337
Forest	573	173	400	227
Iron	1,766	493	1,273	780
Langlade	2,398	1,017	1,381	364
Lincoln	3,538	1,824	1,714	110
Marathon	7,893	3,768	4,095	327
Marinette	6,115	1,890	4,258	2,368
Oconto	4,153	1,321	2,832	1,511
Oneida	2,019	612	1,407	795
Price	2,010	557	1,453	896
Shawano	4,621	1,595	3,026	1,431
Taylor	2,103	729	1,374	645
Vilas	1,192	459	733	274
Totals	48,140	17,705	30,438	110	12,843
Alexander's plurality	110
					12,733

SUMMARY OF VOTE IN NINTH CONGRESSIONAL DISTRICT—Continued.

(GUBERNATORIAL.)

Counties.	Silverthorn, Dem.	Berkey, Pro.	Scotfield, Rep.	Henderson, Nat. Pro.	Tuttrop, Soc. Labor.
Ashland	1,784	59	2,700	4	15
Clark*	1,311	100	3,299	1	12
Florence*	122	5	491
Forest	169	15	403	2
Iron	478	30	1,290	1	1
Langlade	1,018	22	1,394	3
Lincoln	1,849	43	1,675	3
Marathon	4,198	73	3,668	2	25
Marinette	1,808	76	4,358	2	9
Oconto	1,253	54	2,011	3	5
Oneida	604	30	1,405	6
Price	553	38	1,444	1
Shawano	1,604	55	3,019	3	11
Taylor	759	20	1,355	4	2
Vilas	459	8	731
Totals	17,999	628	30,148	23	90

* For governor, Clark county cast 1 vote for Robert M. La Follette and 1 vote for Oscar Eisentrent; Florence county cast 1 vote for Robert M. La Follette; not shown above.

TENTH CONGRESSIONAL DISTRICT.

Counties, Towns, Cities and Election Districts.	Frederick H. Remington, Dem.	John J. Jenkins, Rep.	Dem. Plu.	Rep. Plu.
BARRON COUNTY—				
Barron, city.....	53	213	160
Chetek, city.....	20	86	86
Cumberland, city.....	95	187	92
Rico Lake, city:				
1st ward.....	31	109	
2d ward.....	48	96	
3d ward.....	49	55	243
4th ward.....	40	151	
Barron.....	46	72	26
Cedar Lake.....	26	101	75
Chetek.....	36	122	86
Clinton.....	53	132	79
Cumberland.....	155	222	67
Dallas.....	35	171	88
Dovre.....	47	110	63
Maple Grove.....	63	205	142
Oak Grove.....	55	39	56	
Prairie Farm.....	39	201	102
Stanford.....	81	122	41
Stanley.....	84	118	34
Sumner.....	38	65	27
Turtle Lake.....	159	130	29	
Vance Creek.....	13	68	55
Total.....	1,356	2,775	85	1,504 85
Republican plurality.....				1,419
BAYFIELD COUNTY—				
Bayfield, 1st precinct.....	107	360	
2d precinct.....	46	118	478	325
Drummond.....	22	200	178
Iron River, 1st precinct.....	159	270	93
2d precinct.....	30	12	282	
Mason.....	51	285	234
Washburn, 1st precinct.....	151	402	
2d precinct.....	3	22	
3d precinct.....	189	510	993	635
4th precinct.....	15	59	
Total.....	773	2,238		1,465
Republican plurality.....				1,465
BURNETT COUNTY—				
Grantsburg, village.....	53	79	26
Grantsburg.....	64	302	238
Marshland.....	87	69	18	
Rusk.....	28	59	31
Trade Lake.....	78	149	71
Wood Lake.....	51	146	95
Total.....	361	804	18	461 18
Republican plurality.....				443
CHIPPEWA COUNTY—				
Anson.....	59	74	15
Arthur.....	58	97	39
Auburn, 1st precinct.....	104	119	184	24
2d precinct.....	56	65	
Big Bend, 1st precinct.....	23	119	
2d precinct.....	41	34	221	149
3d precinct.....	8	68	
Bloomer.....	248	318	70
Cleveland.....	54	61	7

TENTH CONGRESSIONAL DISTRICT—Continued.

Counties, Towns, Cities and Election Districts.	Frederick H. Remington, Dem.	John J. Jenkins, Rep.	Dem. Plu.	Rep. Plu.
CHIPPEWA COUNTY—Continued.				
Colburn.....	58	52	6
Eagle Point.....	165	104	61
Edson, 1st precinct.....	279	432	126	90
2d precinct.....	153	396	522
Flambeau, 1st precinct.....	11	30	50	34
2d precinct.....	19	14	64
Lafayette.....	85	229	144
Lawrence.....	32	93	61
Sigel.....	64	139	75
Tilden.....	186	105	81
Wheaton.....	148	214	66
Cadott, village.....	49	153	104
Chippewa Falls, city:				
1st ward.....	99	115
2d ward.....	174	103
3d ward.....	192	178
4th ward.....	52	90
5th ward.....	115	115	961	103
6th ward.....	144	82
7th ward.....	91	54
8th ward.....	62	94
9th ward.....	74	73
10th ward.....	61	57
Total.....	2,964	3,591	251	878
				251
Republican plurality.....				627
DOUGLAS COUNTY—				
Brule, 1st precinct.....	30	102
2d precinct.....	41	88	87	234
3d precinct.....	17	45	44
Gordon.....	85	9
Nebagamain, 1st precinct.....	37	32
2d precinct.....
3d precinct.....	2	3	237	74
4th precinct.....	2	65
5th precinct.....	56	137
6th precinct.....	28	74
Superior, 1st precinct.....	48	121	52	168
2d precinct.....	24	42	47
3d precinct.....	49
Superior, city:				
1st ward, 1st precinct.....	289	334
2d precinct.....	127	73
2d ward.....	95	208
3d ward.....	139	222
4th ward, 1st precinct.....	135	196
2d precinct.....	193	173
3d precinct.....	172	329	3,415	1,303
5th ward east precinct.....	117	242
west precinct.....	147	362
6th ward.....	217	233
7th ward, 1st precinct.....	115	252
2d precinct.....	110	248
8th ward.....	98	199
9th ward.....	158	344
Total.....	2,519	4,098	1,579
Republican plurality.....				1,579
DUNN COUNTY—				
Colfax.....	36	164	128
Dunn.....	101	174	73
Ear Galle.....	129	173	44
Elk Mound.....	34	123	89
Grant.....	38	101	63
Hay River.....	30	80	50

TENTH CONGRESSIONAL DISTRICT—Continued.

Counties, Towns, Cities and Election Districts.	Frederick H. Remington, Dem.	John J. Jenkins, Rep.	Dem. Plu.	Rep. Plu.
DUNN COUNTY—Continued.				
Lucas	66	114		48
Menomonie	91	228		137
Menomonie, city:				
1st ward	25	138		
2d ward	77	172		
3d ward	36	195		
4th ward	64	205	710	508
New Haven	27	89		62
Otter Creek	20	48		28
Peru	7	70		63
Red Cedar	73	161		88
Rock Creek	19	146		127
Sand Creek	30	113		83
Sheridan	23	92		69
Sherman	31	118		87
Spring Brook	103	152		49
Stanton	95	166		71
Tainter	29	65		36
Tiffany	134	131	3	
Weston	88	73	15	
Wilson	16	71		55
Total	1,422	3,362	18	1,958
Republican plurality				18
				1,940
PIERCE COUNTY—				
Clifton	44	98		54
Diamond Bluff	34	95		61
Ellsworth	10	192		90
El Paso	91	103		12
Gilman	46	232		186
Hartland	71	194		123
Isabelle	22	56		34
Martell	28	278		250
Maiden Rock	2	247		225
Oak Grove	62	112		50
River Falls	113	173		60
Rock Elm	73	220		145
Spring Lake	84	170		86
Salina	60	149		89
Trenton	82	151		69
Trimbelle	100	264		164
Union	74	220		146
Ellsworth, village	76	160		84
Maiden Rock, village	14	62		48
Spring Valley, village	40	112		72
Prescott, city:				
1st ward	21	35		
2d ward	31	38		
3d ward	23	44	117	32
River Falls, city, 2d district	99	301		202
Total	1,424	3,706		2,282
Republican plurality				2,282
POLK COUNTY—				
Alden, 1st district	67	171		211
2d district	16	123	294	
Apple River	7	101		94
Balsam Lake	31	100		69
Beaver	33	65		32
Black Brook	43	132		89
Bone Lake	23	10	13	
Clam Falls	16	23		12
Clayton	54	130		76
Clear Lake	28	109		81

TENTH CONGRESSIONAL DISTRICT—Continued.

Counties, Towns, Cities and Election Districts.	Frederick H. Remington, Dem.	John J. Jenkins, Rep.	Dem. Plu.	Rep. Plu.
POLK COUNTY—Continued.				
Eureka.....	11	198		187
Farmington.....	69	175		106
Garfield.....	35	125		90
Georgetown.....	6	31		25
Johnstown.....	6	24		18
Laketown.....	37	121		84
Lincoln.....	44	142		98
Lorraine.....	21	51		30
Luck.....	22	69		47
Milltown.....	37	101		67
Osceola.....	46	173		127
St. Croix Falls.....	38	63		25
Sterling.....	28	122		94
West Sweden.....	35	27	8	
Amery, village.....	38	163		125
Clear Lake, village.....	39	98		59
Osceola, village.....	40	83		43
St. Croix Falls, village.....	27	104		77
Total.....	897	2,842	21	1,966
Republican plurality.....				21
				1,945
ST. CROIX COUNTY—				
Baldwin.....	99	342		243
Cady.....	70	138		68
Ceylon.....	73	144		71
Eau Galle.....	69	167		98
Emerald.....	104	90	14	
Erin.....	232	13	219	
Forest.....	29	20	9	
Glenwood.....	42	56		14
Hammond.....	99	128		29
Hudson.....	87	105		18
Kinnickinnic.....	71	109		38
Pleasant Valley.....	35	90		55
Richmond.....	103	71	32	
Rush River.....	38	142		104
Somerset.....	114	147		33
Springfield.....	124	147		23
Stanton.....	146	54	92	
Star Prairie.....	39	134		145
St. Joseph.....	119	87	32	
Troy.....	51	123		72
Warren.....	110	102	8	
Glenwood, city:				
1st ward.....	24	51		
2d ward.....	46	45		
3d ward.....	36	63	221	89
4th ward.....	26	62		
Hudson, city:				
1st ward.....	73	74		
2d ward.....	114	178	412	70
3d ward.....	155	160		
New Richmond, city:				
1st ward.....	42	82		
2d ward.....	63	98	272	151
3d ward.....	16	92		
River Falls, city:				
1st ward.....	5	29		24
Hammond, village.....	37	60		23
Total.....	2,491	3,453	406	1,868
Republican plurality.....				406
				962

TENTH CONGRESSIONAL DISTRICT.—Continued.

Counties, Towns, Cities and Election Districts.	Frederick H. Reming- ton, Dem.	John J. Jenkins, Rep.	Dem. Plu.	Rep. Plu.
SAWYER COUNTY—				
Hayward, 1st precinct.....	216	402		
2d precinct.....	120	45		
3d precinct.....	32	62		
	368	509		141
Total.....	368	509		141
Republican plurality.....				141
WASHBURN COUNTY—				
Bashaw.....	23	83		60
Long Lake.....	16	43		27
Minong.....	19	58		39
Shell Lake.....	72	330		308
Spooner, 1st precinct.....	65	128		
2d precinct.....	23	43		
Veazie.....	30	36		6
Total.....	248	771		523
Republican plurality.....				523

SUMMARY OF VOTE IN TENTH CONGRESSIONAL DISTRICT, 1896.

(CONGRESSIONAL.)

Counties.	Total vote.	Frederick H. Remington, Dem.	John J. Jenkins, Rep.	Remington's Plu.	Jenkins' Plu.
Barron*	4,131	1,356	2,775	1,419
Bayfield.....	3,011	773	2,238	1,465
Burnett.....	1,165	361	804	443
Chippewa*	6,555	2,964	3,591	627
Douglas.....	6,617	2,519	4,098	1,579
Dunn.....	4,784	1,422	3,362	1,940
Pierce*	5,130	1,424	3,706	2,282
Polk.....	3,739	897	2,842	1,945
St. Croix*	5,944	2,491	3,453	962
Sawyer.....	877	368	509	141
Washburn.....	1,019	248	771	523
Totals.....	42,972	14,823	28,149	13,326
Jenkins' plurality.....	13,326

SUMMARY OF VOTE IN TENTH CONGRESSIONAL DISTRICT—Continued.

(GUBERNATORIAL.)

Counties.	Silverthorn, Dem.	Berkey, Pro.	Scofield, Rep.	Henderson, Nat. Pro.	Tutthrop, Soc. Lab.
Barron.....	1,328	165	2,765	4
Bayfield.....	776	46	2,224	1	5
Burnett.....	355	28	807	1	3
Chippewa.....	2,965	89	3,587	2	6
Douglas.....	2,498	87	4,113	5	5
Dunn.....	1,430	143	3,340	2	8
Pierce*	1,415	182	3,697	2	3
Polk.....	886	65	2,848	1	3
St. Croix.....	2,479	187	3,424	4	6
Sawyer.....	371	27	506
Washburn.....	253	22	765	2
Totals.....	14,756	1,041	28,076	22	41

* For member of congress, William Johnson received 2 votes in Barron county and 1 in St. Croix county; Peter A. Oscar received 1 vote in Chippewa county, 4 in Pierce county and 16 in St. Croix county; Andrew Julian received 1 vote in Pierce county; M. M. Sanderson received 1 vote in Pierce county. Total, 26 votes for member of congress not included in above. For governor, Pierce county cast one vote for M. M. Sanderson.

WISCONSIN BLUE BOOK.

TABULAR STATEMENT

Of the votes given for state officers, by counties, at the general election held on the 3d day of November, A. D. 1896, as returned by the county clerks.

COUNTIES.	Governor.						Lieutenant-Governor.					
	Willis C. Silverthorn.	Joshua H. Berkey.	Edward Scofield.	Robert Henderson.	Christ. Tutthrop.	Scattering.	Horatio H. Hoard.	Ephraim Llewellyn Eaton.	Emil Baensch.	Henry Reese.	Scattering.	
Adams	397	27	1,427				397	26	1,424		1	
Ashland	1,784	59	2,700	4	15		1,783	57	2,713	15		
Barron	1,328	165	2,765	4			1,328	162	2,762			
Bayfield	776	46	2,224	1	5		760	47	2,232	5		
Brown	3,870	88	5,324	32			3,871	86	5,283	5		
Buffalo	1,402	62	2,303	4	1		1,300	58	2,308	1		
Burnett	355	23	807	1	3		353	28	808	2		
Calumet	1,897	27	1,539		1		1,892	26	1,545	2		
Chippewa	2,965	89	3,587	2	6		2,963	796	3,586	6		
Clark	1,341	100	3,299	1	12	2	1,339	99	3,303	10	1	
Columbia	2,457	303	4,746	12	5		2,408	303	4,783	6		
Crawford	1,526	41	2,307	2	2		1,518	40	2,313	2		
Dane	6,804	518	8,747	15	3	6	6,620	472	8,968	9		
Dodge	5,019	108	5,573	1	4		4,996	105	5,576	7		
Dor	897	48	2,402	1	9		899	48	2,400	2		
Douglas	2,498	87	4,113	5	8		2,376	90	4,102	8		
Dunn	1,430	143	3,340	3	5		1,415	137	3,351	5		
Eau Claire	2,397	220	4,447	3	1		2,391	206	4,424	1		
Florence	122	5	491		1		127	5	485			
Fond du Lac	5,033	170	6,089	4	7		5,000	163	6,107	6		
Forest	169	15	408	2	3		174	15	403			
Grant	3,685	205	5,281	6	3		3,685	199	5,281	3	1	
Green	2,331	193	3,054	4	11		2,331	169	3,069	12		
Green Lake	1,531	62	2,091		4		1,573	60	2,065	4		
Iowa	2,145	196	3,080	9	2	2	2,183	184	3,089	2	1	
Iron	478	30	1,290	1	1		477	30	1,290	1		
Jackson	792	103	2,707	6	2	1	786	105	2,711	2		
Jefferson	3,672	150	4,275	3	3		3,610	147	4,315	4		
Juneau	1,714	64	2,805	7	8		1,703	62	2,811	4		
Kenosha	1,750	53	2,806	7	5	1	1,746	49	2,811	5		
Kewaunee	1,702	14	1,812				1,699	194	1,629			
La Crosse	3,215	204	6,201	7	8		3,170	193	6,240	8		
Lafayette	2,265	119	2,910	4	1		2,251	116	2,917	2		
Langlade	1,018	22	1,394		1		999	21	1,396	1		
Lincoln	1,849	43	1,675		3		1,832	42	1,681	2		
Manitowoc	3,995	65	4,401	11	12		3,900	64	4,486	11		
Marathon	4,198	73	3,668	2	25		3,934	76	3,899	27		
Marinette	1,808	73	4,358	2	9		1,852	124	4,239	10		
Marquette	840	26	1,475	1			837	24	1,472			
Milwaukee	27,464	643	35,463	40	679		27,167	647	35,660	664		
Monroe	2,374	108	3,669	12	1		2,366	106	3,674	1		
Oconto	1,253	54	2,911	3	5		1,306	55	2,841	8		
Oneida	601	30	1,405				583	28	1,414			
Outagamie	4,196	150	5,379	26	8		4,175	145	5,388	11		
Ozaukee	1,988	29	1,546	1	10		1,983	29	1,536	11		
Pepin	442	42	1,295	1	1		442	38	1,298	1		
Pierce	1,415	182	3,697	2	3	J	1,409	168	3,710	3		
Polk	886	65	2,348	1	3		886	64	2,348	1		
Portage	2,955	85	3,476	6	2		2,934	84	3,495	3		
Price	553	38	1,444	1	6		551	37	1,441	7		
Racine	4,101	241	5,733	19	5		4,064	242	5,749	5		
Richland	2,088	138	2,635	1	2		2,081	135	2,637	2		
Rock	3,657	292	8,224	4	10		3,648	278	8,224	10		



HENRY GUGLER CO., MILWAUKEE

HON. JOHN C. SPOONER,
United States Senator. (Term commencing March 4, 1897.)

ELECTION STATISTICS.

TABULAR STATEMENT OF VOTES FOR STATE OFFICERS, NOV. 3, 1896—Continued.

COUNTIES.	<i>Governor.</i>						<i>Lieutenant-Governor.</i>				
	Willis C. Silverthorn.	Joshua H. Berkey.	Edward Scofield.	Robert Henders'n.	Christ. Tuttrop.	Scattering.	Horatio H. Heard.	Ephraim Llewellyn Eaton.	Emil Baensch.	Henry Reese.	Scattering.
St. Croix	2,479	187	3,421	4	6	2,476	173	3,427	7
Sauk	2,637	263	4,594	8	9	2,623	263	4,591	9
Sawyer	371	27	506	371	26	506	1
Shawano	1,604	55	3,019	3	11	1,596	55	3,021	11
Sheboygan	3,426	88	6,543	18	313	3,389	87	6,568	303
Taylor	759	20	1,355	4	2	741	22	1,358	2
Trempealeau	1,390	161	3,300	6	5	1,392	157	3,302	5
Vernon	1,638	94	4,378	4	3	1,629	99	4,382	3
Vilas	459	8	731	443	7	743	1
Walworth	1,889	348	5,292	13	3	1,885	333	5,308	3
Washburn	253	22	765	2	253	22	765	2
Washington	2,431	30	2,833	7	6	2,452	26	2,832	6
Waukesha	3,232	177	5,331	3	2	3,232	176	5,369	4
Waupaca	1,593	139	5,456	32	3	1,577	136	5,468	4
Waushara	470	105	3,277	4	467	104	3,207
Winnebago	5,213	213	7,835	11	14	5,133	216	7,847	14
Wood	1,952	52	2,766	6	6	1,918	54	2,788	6
Total.....	169,257	8,140	264,981	407	1,306	16	167,640	8,840	265,704	1,299	5

VOTE FOR STATE OFFICERS—Continued.

COUNTIES.	Secretary of State.					State Treasurer.				
	Cyrus M. Ewert.	Eugene Bruce Knowlton.	Henry Casson.	Jacob Rummel.	Scattering.	William F. Pierstorff.	Lorenzo Crandall.	Sewell A. Peterson.	John Riedel.	Scattering.
Adams.....	396	26	1,427	395	26	1,428
Ashland.....	1,762	59	2,708	15	1,759	60	2,704	15
Barron.....	1,380	164	2,761	1,318	160	2,778
Bayfield.....	756	48	2,227	5	730	49	2,223	5
Brown.....	3,871	98	5,287	5	3,880	102	5,234	5
Buffalo.....	1,301	57	2,301	1	1,298	62	2,303	1
Burnett.....	353	29	807	4	351	28	809	1
Calumet.....	1,898	26	1,539	2	1,897	26	1,537	2
Chippewa.....	2,956	86	3,591	6	2,954	87	3,598	6
Clark.....	1,328	100	3,304	12	1,334	99	3,307	12
Columbia.....	2,416	299	4,772	6	2,414	301	4,773	6
Crawford.....	1,506	44	2,325	2	1,520	42	2,310	2
Dane.....	6,622	468	8,964	10	6,615	470	8,962	10
Dodge.....	4,986	112	5,575	7	4,985	115	5,585	7
Door.....	901	48	2,395	2	895	48	2,398	2
Douglas.....	2,453	93	4,101	8	2,454	93	4,100	8
Dunn.....	1,430	142	3,355	6	1,400	146	3,366	6
Eau Claire.....	2,391	197	4,426	1	2,382	195	4,442	1
Florence.....	126	5	486	126	5	486
Fond du Lac.....	4,989	163	6,101	8	4,997	160	6,098	7
Forest.....	174	17	403	174	17	403
Grant.....	3,684	203	5,282	3	3,693	202	5,271	3
Green.....	2,328	166	3,071	12	2,327	166	3,071	12
Green Lake.....	1,571	63	2,091	4	1,572	63	2,093	4
Iowa.....	2,142	192	3,078	2	2,143	193	3,079	2
Iron.....	478	31	1,287	1	478	31	1,286	1
Jackson.....	786	110	2,711	3	785	110	2,713	3
Jefferson.....	3,602	149	4,313	3	3,611	150	4,306	3
Juneau.....	1,699	67	2,816	4	1,697	67	2,814	4
Kenosha.....	1,745	48	2,814	5	1,748	47	2,812	5
Kewaunee.....	1,697	14	1,811	1,695	14	1,810
La Crosse.....	3,180	190	6,244	7	3,177	196	6,227	7
Lafayette.....	2,251	115	2,916	2	2,260	111	2,913	2
Langlade.....	1,000	20	1,399	1	1,000	20	1,400	1
Lincoln.....	1,833	44	1,680	2	1,834	44	1,684	3
Manitowoc.....	3,970	61	4,394	11	3,991	63	4,388	11
Marathon.....	3,879	78	3,950	26	3,911	76	3,921	26
Marinette.....	1,862	82	4,266	10	1,862	83	4,285	10
Marquette.....	834	24	1,475	813	24	1,474
Milwaukee.....	27,133	666	35,672	674	27,156	652	35,659	680
Monroe.....	2,362	113	3,677	1	2,363	113	3,674	1
Oconto.....	1,310	57	2,896	7	1,314	56	2,897	7
Oneida.....	580	28	1,417	584	28	1,413
Outagamie.....	4,167	171	5,389	8	4,170	175	5,390	8
Ozaukee.....	1,983	29	1,532	10	1,984	29	1,531	10
Pepin.....	442	39	1,298	1	441	41	1,297	1
Pierce.....	1,403	167	3,716	3	1,398	169	3,715	3
Polk.....	881	66	2,847	1	880	67	2,849	1
Portage.....	2,921	89	3,498	3	2,920	90	3,497	3
Price.....	59	37	1,443	7	551	37	1,441	7
Racine.....	4,050	215	5,754	5	4,056	244	5,751	5
Richland.....	2,080	135	2,636	2	2,054	137	2,639	2
Rock.....	3,636	274	8,232	11	3,641	273	8,237	11
St. Croix.....	2,471	173	3,429	6	2,472	182	3,425	6
Sauk.....	2,624	265	4,594	9	2,627	268	4,589	9
Sawyer.....	369	26	507	1	367	27	510	1
Shawano.....	1,596	56	3,018	11	1,596	56	3,016	11
Sheboygan.....	3,292	106	6,552	314	3,391	106	6,547	315
Taylor.....	736	24	1,358	2	737	22	1,358	2
Trempealeau.....	1,393	159	3,301	5	1,388	158	3,307	5
Vernon.....	1,676	99	4,352	3	1,624	101	4,383	3
Vilas.....	441	8	741	1	440	7	746	1
Walworth.....	1,881	336	5,308	2	1,887	332	5,304	2
Washburn.....	252	22	765	2	252	21	767	2
Washington.....	2,445	30	2,833	6	2,445	29	2,831	6
Waukesha.....	3,231	168	5,375	4	3,232	171	5,371	4
Waupaca.....	1,576	168	5,465	5	1,573	168	5,470	5
Waushara.....	468	108	3,208	1	468	109	3,209	1
Winnebago.....	5,168	227	7,834	14	5,176	226	7,853	15
Wood.....	1,908	56	2,792	6	1,904	59	2,799	7
Total.....	167,590	8,085	265,832	1,321	3	167,626	8,100	265,808	1,330	4

ELECTION STATISTICS.

VOTE FOR STATE OFFICERS—Continued.

COUNTIES.	Attorney General.						State Superintendent.				
	Honry L. Weed.	Albert E. Dixon.	William H. Mylrea.	George C. Jones.	Otto R. E. Gundermann.	Scattering.	Francis Cleary.	William L. Morrison.	John Q. Emery.	Herman Selbt.	Scattering.
Adams.....	394	19	1,427	9	391	26	1,428
Ashland.....	1,757	3	2,711	59	15	1,755	63	2,700	17
Barron.....	1,328	16	2,758	148	1,325	165	2,762
Bayfield.....	759	2,227	48	759	46	2,227
Brown.....	3,569	16	5,280	83	5	3,580	94	5,277	5
Buffalo.....	1,300	33	2,302	27	3	1,293	61	2,306	5
Burnett.....	352	808	30	3	353	29	806	1
Calumet.....	1,895	10	1,541	16	2	1,896	27	1,541	3
Chippewa.....	2,958	27	3,587	57	9	2,958	86	3,585	8
Clark.....	1,339	12	3,302	89	12	1,339	112	3,298	6
Columbia.....	2,414	4,768	296	2,402	205	4,792	12
Crawford.....	1,523	14	2,200	29	9	1,523	42	2,200	6
Dano.....	6,611	2,980	464	7	6,586	406	9,002	9
Dodge.....	4,978	5,584	93	8	4,979	113	5,584	8
Door.....	2,898	16	1,398	34	2,895	43	2,898	2
Douglas.....	1,408	20	1,096	75	8	2,456	96	4,091	8
Dunn.....	2,387	3,356	144	6	1,406	144	3,358	6
Eau Claire.....	1,225	45	4,422	158	2,382	198	4,430	1
Florence.....	4,985	65	6,102	105	6	4,989	165	6,116	7
Fond du Lac.....	176	1	401	16	175	18	402
Grant.....	3,679	61	5,284	140	3	3,663	203	5,301	3
Green.....	2,326	3,069	166	2	2,324	165	3,075
Green Lake.....	1,570	16	2,092	47	4	1,563	63	2,093	4
Iowa.....	2,140	22	3,082	122	1	2,127	195	3,106	1
Iron.....	478	4	1,286	23	478	27	1,287
Jackson.....	785	32	2,712	77	2	788	109	2,707
Jefferson.....	3,600	17	4,299	125	11	3,588	143	4,339
Juneau.....	1,697	2,815	64	4	1,688	89	2,800
Kenosha.....	1,750	2,810	49	5	1,733	45	2,828
Kewaunee.....	1,699	6	1,811	7	4	1,700	13	1,810
La Crosse.....	3,176	68	6,240	120	1	3,160	192	6,243	8
Lafayette.....	2,259	45	2,915	72	1	2,261	117	2,915
Langlade.....	993	8	1,400	12	1	997	20	1,402
Lincoln.....	1,829	8	1,683	36	3	1,833	45	1,677
Manitowoc.....	3,991	23	3,393	43	7	3,990	62	4,388
Marathon.....	3,886	16	3,981	59	25	3,891	77	3,940	26
Marinette.....	1,863	12	4,265	70	10	1,864	82	4,263	10
Marquette.....	833	5	1,474	19	833	24	1,474
Milwaukee.....	27,136	194	35,654	521	643	27,088	668	35,692	683
Monroe.....	2,361	35	3,672	78	2,360	116	3,677
Oconto.....	1,313	22	4,334	38	1	1,313	55	2,834	1
Oncida.....	583	1,414	28	587	28	1,410
Outagamie.....	4,170	9	3,384	172	8	4,170	175	5,383	8
Ozaukee.....	1,980	3	1,537	27	12	1,980	29	1,530	11
Popin.....	441	6	1,297	35	1	442	40	1,297
Pierce.....	1,400	25	3,712	44	3	1,397	166	3,719	3
Polk.....	881	31	2,848	34	1	877	67	2,846
Portage.....	2,920	12	3,497	76	3	2,917	94	3,496
Price.....	549	1,443	37	7	540	36	1,442
Racine.....	4,065	5,741	244	5	4,057	245	5,740
Richland.....	2,085	20	2,636	115	2,082	132	2,640
Rock.....	3,647	15	8,232	259	11	3,624	297	8,254	11
St. Croix.....	2,474	16	3,431	156	6	2,469	171	3,434
Sauk.....	2,619	48	4,591	218	9	2,614	270	4,594	9
Sawyer.....	369	2	508	25	368	27	508
Shawano.....	1,599	3	3,010	51	11	1,586	60	3,023	11
Sheboygan.....	3,392	9	6,516	109	302	3,384	110	6,542	312
Taylor.....	736	1,357	16	735	21	1,360
Trempealeau.....	1,393	3,302	158	5	1,388	108	3,298	5
Vernon.....	1,623	1	4,385	9	3	1,611	105	4,344	3
Vilas.....	498	748	9	437	7	748
Walworth.....	1,885	82	5,305	251	2	1,888	333	5,299
Washburn.....	233	765	22	2	232	22	765
Washington.....	2,441	8	2,833	22	6	2,444	33	2,833
Waukesha.....	3,228	40	5,373	134	4	3,226	174	5,375
Waupaca.....	1,573	10	5,469	162	2	1,572	172	5,466
Waushara.....	467	104	3,208	6	466	109	3,209
Winnebago.....	5,315	18	7,710	212	13	5,174	234	7,842	14
Wood.....	1,909	2,792	58	6	1,908	60	2,791
Total.....	167,707	1,359	265,690	6,755	1,266	3	167,319	8,064	265,940	1,322	2

VOTE FOR STATE OFFICERS—Continued.

COUNTIES.	Railroad Commissioner.					Commissioner of Insurance.				
	Charles F. Kalk.	Ole Anthony Christensen.	Duncan J. McKenzie.	August Greifenhagen.	Scattering.	Frederick W. Thal.	James Erbert Broadwell.	William A. Fricke.	Fred Schuster.	Scattering.
Adams.....	395	26	1,428	335	26	1,427
Ashland.....	1,754	61	2,712	15	1,753	60	2,706	15
Barron.....	1,367	163	2,727	1,323	164	2,760
Bayfield.....	755	50	2,229	5	759	47	2,218	5
Brown.....	3,877	107	5,283	4	3,862	101	5,293	5
Buffalo.....	1,290	61	2,321	1,297	61	2,300	1
Burnett.....	353	29	808	3	353	30	807	3
Calumet.....	1,897	26	1,533	2	1,894	26	1,513	2
Chippewa.....	2,951	87	3,592	6	2,953	87	3,582	6
Clark.....	1,336	99	3,306	12	1,301	101	3,303	12
Columbia.....	2,410	303	4,768	6	2,401	297	4,778	6
Crawford.....	1,520	44	2,307	2	1,518	42	2,309	2
Dane.....	6,588	464	8,982	9	6,591	461	8,948	9
Dodge.....	4,980	113	5,585	8	4,976	113	5,588	8
Door.....	893	48	2,393	2	895	49	2,396	1
Douglas.....	2,452	95	4,101	8	1	2,450	94	4,085	8
Dunn.....	1,411	147	3,354	6	1,406	143	3,359	6
Eau Claire.....	2,409	202	4,437	1	2,409	206	4,428	1
Florence.....	126	5	486	126	5	486
Fond du Lac.....	5,011	164	6,084	7	4,983	162	6,107	6
Forest.....	175	17	402	174	17	403
Grant.....	3,678	204	5,284	3	3,672	204	5,286	3
Green.....	2,327	168	3,069	12	2,325	167	3,069	12
Green Lake.....	1,570	63	2,092	4	1,568	64	2,091	4
Jackson.....	2,137	194	3,086	2	1	2,138	192	3,085	2	1
Iron.....	471	31	1,286	1	403	30	1,278	1
Jackson.....	785	112	2,708	2	786	110	2,710	2
Jefferson.....	3,599	149	4,310	4	3,584	148	4,318	4
Juneau.....	1,694	66	2,804	4	1,695	65	2,817	4
Kenosha.....	1,751	47	2,807	5	1,743	48	2,814	5
Kewaunee.....	1,695	14	1,811	1,694	14	1,816
La Crosse.....	3,162	191	6,249	7	3,173	192	6,231	8
Lafayette.....	2,261	117	2,912	1	2,256	117	2,914	1
Langlade.....	1,001	20	1,396	1	999	20	1,397
Lincoln.....	1,829	45	1,679	2	1,826	44	1,681	2
Manitowoc.....	3,993	63	4,338	11	3,979	62	4,402	11
Marathon.....	3,911	77	3,918	26	3,897	76	3,931	25
Marinette.....	1,864	81	4,263	11	1,863	82	4,262	10
Marquette.....	832	24	1,475	832	24	1,475
Milwaukee.....	27,150	667	35,631	691	27,068	678	35,689	686
Monroe.....	2,360	116	3,678	1	2,360	126	3,667	1
Oconto.....	1,310	57	2,841	7	1,310	55	2,837	7
Oneida.....	585	27	1,411	585	27	1,413
Outagamie.....	4,169	168	5,385	8	4,162	175	5,391	9
Ozaukee.....	1,982	29	1,581	10	1,977	29	1,512	10
Pepin.....	440	40	1,299	1	441	40	1,237	1
Pierce.....	1,399	169	3,714	3	1,398	169	3,715	3
Polk.....	891	72	2,831	1	877	65	2,849	3
Potage.....	2,921	91	3,496	3	2,913	91	3,497	3
Price.....	549	39	1,441	7	549	37	1,440	7
Racine.....	4,030	244	5,747	5	4,053	241	5,756	5
Richland.....	2,088	133	2,635	2	2,086	133	2,635	3
Rock.....	3,647	244	8,232	11	3,639	274	8,235	11
St. Croix.....	2,474	170	3,428	6	2,470	167	3,432	6
Sauk.....	2,617	265	4,593	9	2,608	267	4,593	9
Sawyer.....	369	27	508	368	27	509
Shawano.....	1,538	59	3,013	11	1,594	57	3,018	11
Sheboygan.....	3,409	105	6,538	312	3,387	104	6,535	311
Taylor.....	735	21	1,357	3	733	23	1,357	3
Trempealeau.....	1,391	159	3,302	5	1,392	157	3,301	5
Vernon.....	1,622	105	4,382	3	1,621	104	4,387	3
Vilas.....	436	9	748	1	437	7	748	1
Walworth.....	1,882	314	5,294	2	1,877	335	5,300	2
Washburn.....	257	22	761	2	251	23	766	2
Washington.....	2,444	33	2,834	6	2,444	34	2,835	6
Waukesha.....	3,227	170	5,366	4	3,225	171	5,373	2
Waupaca.....	1,575	171	5,454	4	1,574	171	5,465	4
Waushara.....	469	109	3,208	467	109	3,208
Winnebago.....	5,177	229	7,833	14	5,167	227	7,836	14
Wood.....	1,905	60	2,793	6	1,904	61	2,791	6
Total.....	167,648	8,121	265,672	1,330	2	167,205	8,135	265,893	1,324	1

SUMMARY OF GUBERNATORIAL VOTE.

1848.		1873.	
Dewey, democrat.....	19,538	Taylor, democrat.....	81,599
Tweedy, whig.....	14,449	Washburn, republican.....	66,224
Dewey's majority.....	5,089	Taylor's majority.....	15,375
1849.		1875.	
Dewey, democrat.....	16,649	Ludington, republican.....	85,155
Collins, whig.....	11,817	Taylor, democrat.....	84,314
Dewey's majority.....	5,332	Ludington's majority.....	841
1851.		1877.	
Farwell, whig.....	22,319	Smith, republican.....	78,759
Upham, democrat.....	21,812	Mallory, democrat.....	70,486
Farwell's majority.....	507	Allis, greenback.....	26,216
1853.		Smith's plurality.....	8,273
Barstow, democrat.....	30,405	1879.	
Holton, republican.....	21,886	Smith, republican.....	100,535
Baird, whig.....	3,304	Jenkins, democrat.....	75,080
Barstow's plurality.....	8,519	May, greenback.....	12,096
1855.		Smith's majority over both.....	12,509
Barstow, democrat.....	36,355	1881.	
Bashford, republican.....	36,198	Rusk, republican.....	81,754
Barstow's majority.....	157	Fratt, democrat.....	69,797
1857.		Kanouse, prohibition.....	13,225
Randall, republican.....	44,693	Allis, greenback.....	7,002
Cross, democrat.....	44,239	Rusk's plurality.....	11,957
Randall's majority.....	454	1884.	
1859.		Rusk, republican.....	163,214
Randall, republican.....	59,999	Fratt, democrat.....	143,945
Hobart, democrat.....	52,539	Hastings, prohibition.....	8,545
Randall's majority.....	7,460	Utley, greenback.....	4,274
1861.		Rusk's plurality.....	19,269
Harvey, republican.....	53,777	1886.	
Ferguson, democrat.....	44,456	Rusk, republican.....	133,247
Harvey's majority.....	8,321	Woodward, democrat.....	114,529
1863.		Olin, prohibition.....	17,089
Lewis, republican.....	72,717	Cochrane, people's.....	21,467
Palmer, democrat.....	49,053	Rusk's plurality.....	18,718
Lewis' majority.....	23,664	1888.	
1865.		Hoard, republican.....	175,696
Fairchild, republican.....	58,332	Morgan, democrat.....	155,423
Hobart, democrat.....	48,330	Durant, prohibition.....	14,373
Fairchild's majority.....	10,002	Powell, labor.....	9,196
1867.		Hoard's plurality.....	20,273
Fairchild, republican.....	73,637	1890.	
Tallmadge, democrat.....	68,873	Peck, democrat.....	160,388
Fairchild's majority.....	4,764	Hoard, republican.....	132,068
1869.		Alexander, prohibition.....	11,246
Fairchild, republican.....	69,502	May, union labor.....	5,447
Robinson, democrat.....	61,230	Peck's plurality.....	28,320
Fairchild's majority.....	8,263	Peck's majority over all.....	11,627
1871.		1892.	
Washburn, republican.....	78,301	Peck, democrat.....	178,245
Doolittle, democrat.....	68,910	Spooner, republican.....	170,538
Washburn's majority.....	9,391	Butt, people.....	9,640
		Richmond, prohibition.....	13,265
		Peck's plurality.....	7,707

1 This certificate was set aside by the Supreme Court.

SUMMARY OF GUBERNATORIAL VOTE.—Continued.

1894.		1896.	
Peck, democrat.....	142,250	Scotfield, republican.....	264,981
Powell, people.....	25,604	Silverthorn, democrat.....	169,257
Cleghorn, prohibition.....	11,240	Berkey, prohibition.....	8,140
Upham, republican.....	196,116	Tuttrop, socialistic labor.....	1,306
		Henderson, national.....	407
Upham's plurality.....	53,866		
		Scotfield's plurality.....	95,724
		Scotfield's majority over all.....	85,871
		Scattering votes for governor, 1896..	16

COMPARATIVE SUMMARY OF VOTE FOR STATE OFFICERS, 1894-1896.

As canvassed by the state board of canvassers.

1896.		1894.	
<i>For Governor.</i>		<i>For Governor.</i>	
Willis C. Silverthorn, dem.....	169,257	George W. Peck, dem.....	142,250
Joshua H. Berkey, pro.....	8,140	D. Frank Powell, peo.....	25,604
Edward Scotfield, rep.....	264,981	John F. Cleghorn, pro.....	11,240
Robert Henderson, nat.....	407	William H. Upham, rep.....	196,116
Christ Tuttrop, soc. lab.....	1,306	Upham's plurality.....	53,866
Scotfield's plurality.....	95,724		
<i>For Lieutenant Governor.</i>		<i>For Lieutenant Governor.</i>	
Horatio H. Hoard, dem.....	167,640	Adolph J. Schmitz, dem.....	137,128
Ephraim Llewellyn Eaton, pro.....	8,840	Frank Smock, peo.....	24,676
Emil Baensch, rep.....	265,704	Ole Br. Olson, pro.....	11,455
Henry Reese, soc. lab.....	1,299	Emil Baensch, rep.....	193,181
Baensch's plurality.....	98,064	Baensch's plurality.....	61,053
<i>For Secretary of State.</i>		<i>For Secretary of State.</i>	
Cyrus M. Butt, dem.....	167,590	Thomas J. Cunningham, dem.....	137,585
Eugene B. Knowlton, pro.....	8,085	Mellen P. Larabee, peo.....	24,452
Henry Casson, rep.....	265,832	Thomas J. Van Maber, pro.....	10,969
Jacob Rummel, soc. lab.....	1,321	Henry Casson, rep.....	197,710
Casson's plurality.....	98,242	Casson's plurality.....	60,125
<i>For State Treasurer.</i>		<i>For State Treasurer.</i>	
William F. Pierstorff, dem.....	167,626	John Hunner, dem.....	137,775
Lorenzo Crandall, pro.....	8,100	German Scherzinger, peo.....	24,405
Sowell A. Peterson, rep.....	265,808	William Johnston, pro.....	11,161
John Riedel, soc. lab.....	1,330	Sowell A. Peterson, rep.....	197,742
Peterson's plurality.....	98,182	Peterson's plurality.....	59,967
<i>For Attorney General.</i>		<i>For Attorney General.</i>	
Henry I. Weed, dem.....	167,707	James L. O'Connor, dem.....	137,483
Albert E. Dixon, pro.....	1,259	Carl Runge, peo.....	24,445
William H. Mylrea, rep.....	265,690	Charles W. Lomas, pro.....	11,214
George C. Jones, nat.....	6,755	William H. Mylrea, rep.....	197,709
Otto R. E. Gundermann, soc. lab.....	1,286	Mylrea's plurality.....	60,226
Mylrea's plurality.....	97,983		
<i>For State Superintendent.</i>		<i>For State Superintendent.</i>	
Francois Cleary, dem.....	167,319	William H. Schultz, dem.....	137,565
William L. Morrison, pro.....	8,064	John Ulrich, peo.....	24,641
John Q. Emery, rep.....	235,940	Ephraim Eaton, pro.....	11,229
Herman Seibt, soc. lab.....	1,322	John Q. Emery, rep.....	197,063
Emery's plurality.....	98,621	Emery's plurality.....	59,493
<i>For Railroad Commissioner.</i>		<i>For Railroad Commissioner.</i>	
Charles F. Kalk, dem.....	167,648	George C. Prescott, dem.....	137,267
Ole A. Christensen, pro.....	8,121	Nicholas F. Lawler, peo.....	24,693
Duncan J. McKenzie, rep.....	265,672	John W. Evans, pro.....	11,239
August Greifenhagen, soc. lab.....	1,330	Duncan J. McKenzie, rep.....	197,299
McKenzie's plurality.....	98,024	McKenzie's plurality.....	60,030
<i>For Commissioner of Insurance.</i>		<i>For Commissioner of Insurance.</i>	
Frederick W. Thal, dem.....	167,205	Olaf R. Skarr, dem.....	136,523
James E. Broadwell, pro.....	8,135	Henry Stoltze, peo.....	24,616
William A. Fricke, rep.....	265,893	Thomas Edwards, pro.....	11,211
Fred Schuster, soc. lab.....	1,324	William A. Fricke, rep.....	197,343
Fricke's plurality.....	98,638	Fricke's plurality.....	60,820

ELECTION STATISTICS.

311

TABULAR STATEMENT of votes given for justice of the Supreme Court of the state of Wisconsin at the judicial election held on the 7th day of April, A. D. 1896.

Counties.	Roujet D. Marshall.	Defective.	Blank.	Scattering.	Totals.
Adams	684				684
Ashland	2,159			2	2,161
Barron	1,540				1,540
Bayfield	930			3	1,933
Brown	4,743			1	4,744
Buffalo	1,250				1,250
Burnett	763			2	1,765
Calumet	1,089		406		1,495
Chippewa	2,964				2,964
Clark	2,236			5	2,241
Columbia	2,191				2,191
Crawford	1,527		51		1,578
Dane	6,334			6	6,340
Dodge	1,205			3	1,273
Door	1,950			4	1,954
Douglas	3,285				3,285
Dunn	1,951				1,951
Eau Claire	3,328			11	1,339
Florence	406			2	408
Fond du Lac	3,793				3,793
Forest	103				103
Grant	2,508		2	30	2,538
Green	1,818			9	1,827
Green Lake	1,279				1,279
Iowa	2,719	35	90	31	2,875
Iron	299				299
Jackson	1,555	12	56	13	1,637
Jefferson	2,640			8	2,648
Juneau	1,946			6	1,952
Kenosha	1,397		311	1	1,709
Kewaunee	2,216				2,216
La Crosse	5,020				5,020
Lafayette	1,758			3	1,759
Langlade	1,573			33	1,601
Lincoln	1,602		100	4	1,706
Manitowoc	3,977			2	3,979
Marathon	4,870				4,870
Marinette	1,461			3	1,464
Marquette	1,173				1,173
Milwaukee	21,772			51	21,823
Monroe	2,226				2,226
Oconto	1,745			35	1,780
Oncida	720				720
Outagamie	3,305	22	35	1	3,363
Ozaukee	1,167				1,167
Pepin	537			1	538
Pierce	1,115				1,115
Polk	1,789			9	1,798
Portage	2,805				2,805
Price	1,101				1,101
Racine	2,967		891	2	3,860
Richland	1,559			30	1,589
Rock	4,241		340	24	4,608
St Croix	996				996
Sauk	2,421				2,421
Sawyer	164				164
Shawano	2,225			7	2,232
Sheboygan	3,002		297	1	3,300
Taylor	1,159		94	1	1,254
Trempealeau	1,749	108		15	1,872
Vernon	2,662			16	2,678
Vilas	202				202
Walworth	2,637		140	13	2,790
Washburn	535				535
Washington	1,211				1,211
Waukesha	2,520				2,520
Waupaca	2,495			5	2,500
Waushara	1,654				1,654
Winnebago	2,198			2	2,200
Wood	2,208			11	2,219
Totals	161,248	177	2,813	411	164,699

VOTES GIVEN FOR CIRCUIT JUDGES

At elections held in the several judicial circuits, April 7, A. D. 1896.

THIRD CIRCUIT.

COUNTIES.	George W. Burnell.	Byron S. Sanders.	Blank and Scattering.	Totals.
Calumet.....	1,415	235	241	1,891
Green Lake.....	1,637	177	1,814
Winnebago.....	3,341	1,040	1	4,382
Totals.....	6,393	1,452	242	8,087

SEVENTH CIRCUIT.

COUNTIES.	Charles M. Webb.	C. D. McFarland.	Scattering.	Totals.
Portage.....	3,322	3,322
Waupaca.....	2,893	2	1	2,896
Waushara.....	1,807	1,807
Wood.....	2,365	1	2,366
Totals.....	10,387	2	2	10,391

EIGHTH CIRCUIT.

COUNTIES.	E. B. Bundy.	Eugene W. Helms.	Scattering.	Totals
Buffalo.....	1,556	1,161	2,717
Dunn.....	2,016	1,857	1	3,874
Pepin.....	577	708	1,285
Pierce.....	1,514	1,932	1	3,447
St. Croix.....	2,206	2,418	4,624
Totals.....	7,869	8,075	2	15,947

NINTH CIRCUIT.

COUNTIES.	Robert G. Siebecker.	Scattering.	Totals.
Adams	703	703
Columbia	2,575	2,575
Dane	7,688	17	7,705
Marquette	1,183	1,183
Sauk	2,986	1	2,987
Totals	15,133	18	15,151

ELEVENTH CIRCUIT.

(To fill vacancy caused by the appointment of Judge R. D. Marshall to the Supreme Bench.—Unexpired term ending first Monday in January, 1909.)

COUNTIES.	Aad John Vinje	Scattering	Totals.
Barron	1,411	1,411
Burnett	719	6	725
Chippewa	2,374	2,374
Douglas	3,382	3,382
Polk	1,720	9	1,729
Washburn	586	586
Totals	10,192	15	10,207

THIRTEENTH CIRCUIT.

(To fill vacancy caused by death of Judge A. Jcott Sloan.—Unexpired term ending first Monday in January, 1909.)

COUNTIES.	James J. Dick.	Warham Parks.	Thomas C. Martin.	Scattering.	Totals.
Dodge	5,638	2,361	325	2	8,326
Ozaukee	885	602	185	1,672
Washington	1,228	1,606	285	3,119
Waukesha	1,960	3,735	612	2	6,309
Totals	9,711	8,304	1,407	4	19,426

VOTE FOR MEMBERS OF THE LEGISLATURE, 1896.
For Session of 1897, Elected in 1894 and 1896.
SENATORS.

Dis- trict.	Popula- tion, 1895.	Counties.	Elected.	Vote.	Plurality over next highest.	Defeated.	Vote.
1	61,872	Door, Kewaunee and Marinette.....	DeWayne Stebbins, Rep.....	6,332	1,761	C. C. Dally, Dem and Peo..... G. A. Jackson, Pro.....	4,571 206
2	63,962	Brown and Oconto	Andrew C. Mailer, Rep.....	7,600	1,993	Benj. A. Godfradson, Dem	5,607
3	58,658	Kenosha and Racine	Ernst G. Timme, Rep.	6,381	2,261	Edward, Cauldy, Pro	140
4	56,118	The sixth, thirteenth, eighteenth and twenty-first wards of the city of Mil- waukee, and the village of Whitefish Bay, and the towns of Granville and Mil- waukee.....	J. Herbert Green, Rep.....	6,262	904	Adam Apple, Dem..... — Rhodes, Pro..... Warsley, Pro.....	4,120 329 1,915
5	59,252	The first, second, third, fourth, seventh, fifteenth and sixteenth wards of the city of Milwaukee	William Harvey Austin, Rep....	5,697	2,704	Fred. C. Fass, Dem. Pop..... Jac. Four, Soc. Labor	5,358 161
6	59,417	The ninth, tenth, nineteenth and twentieth wards of the city of Milwaukee	William H. Devos, Rep	6,821	1,855	William G. Bruce, Dem..... — McAuliffe, Pro.....	2,993 1,875
7	57,722	The fourteenth and seventeenth wards of the city of Milwaukee, and the villages of Cudahy, South Milwaukee and Wau- watosa, and the towns of Lake, Oak Creek, Franklin, Greenfield and Wau- watosa	Charles T. Fisher, Rep.....	6,780	520	Max Hottellett, Dem. Pop.... Chas. Pample, Soc. Labor.....	4,966 233
8	55,413	The fifth, eighth, eleventh and twelfth wards of the city of Milwaukee	Julius E. Roehr, Rep.....	6,681	1,081	Geo. Winans, Dem..... Chester G. Porter, Pop.....	3,130 1,425
9	54,727	The counties of Adams, Marquette, Wau- shara and Wood.....	Clarence E. Peirce, Rep.....	6,716	2,516	Michael Kruszka, Dem. Pop.... Oswald Schubert, Soc. Labor...	5,600 126
10	48,910	Pierce and St. Croix.....	Dempster W. Woodworth, Rep..	7,035	3,038	Isaac L. Alsbacher, Dem..... Mark M. Sanderson, Dem. Peo.. Melvin Johnson, Pro.....	4,200 3,997 333

11	51,995	Burnett, Douglas and Polk.....	Thomas B. Mills, Rep.....	8,820	4, 0	David Dobie, Dem.....	4,417
						Hans T. Eiegoe Pro.....	1,876
12	63,303	Ashland, Farron, Bayfield, Iron, Sawyer and Washburn.....	Clarence A. Lamoreux, Rep.....	10,315	5,339	A. E. Kennedy, Dem.....	4,966
13	47,851	The county of Dodge.....	Michael E. Burke, Dem.....	4,945	705	C. A. Pettibone, Rep.....	4,240
						Charles S. Williams, Pop.....	170
14	66,977	Outagamie and Shawano.....	Alex. B. Whitman, Rep.....	8,427	2,694	H. R. McComb, Dem. and Pop..	5,733
						J. B. Sanborn, Pro.....	196
						B. M. Gurnee, Nat.....	52
15	53,516	Calumet and Manitowoc.....	John E. McMullen, Dem.....	4,854	914	Fred. Schwalbo.....	3,940
						Walter Witman.....	314
16	61,819	Grant and Iowa.....	Charles Henry Baxter, Rep.....	8,440	2,713	Morton Eastman.....	5,727
17	61,000	Green and Lafayette, and the towns of Avon, Beloit, Clinton, Newark, Plymouth, Spring Valley, Turtle, and the village of Clinton and the city of Beloit, in the county of Rock.....	Henry Clay Putnam, Rep.....	7,129	3,915	Edward Drotning, Dem.....	3,214
						F. R. Derrick, Pro.....	741
						E. P. Hassinger, Pop.....	526
18	63,375	Fond du Lac and Green Lake.....	Lyman W. Thayer, Rep.....	8,229	1,612	Benjamin F. Smeed, Dem.....	6,617
						Scattering.....	2
19	57,627	The county of Winnebago.....	Charles W. Davis, Rep.....	6,591	2,870	Lucas M. Miller, Dem.....	3,721
						Wisler Mott, Pro.....	371
						Jens P. Jaspersen, Pop.....	878
20	64,911	Ozaukee and Sheboygan.....	Fred A. Dennett, Rep.....	8,263	2,917	James Leahy, Dem. Pop.....	5,346
21	59,324	Portage and Waupaca.....	John Phillips, Rep.....	7,637	4,098	A. R. Lea, Dem.....	3,539
						Geo. Ratcliff, Pro.....	603
22	50,352	The towns of Bradford, Center, Fulton, Harmony, Janesville, Johnstown, Lima, La Prairie, Magnolia, Milton, Porter, Rock and Union, and the village of Evansville, and the cities of Edgerton and Janesville, in the county of Rock, and the towns of Aztalan, Jefferson, Koshkonong, Lake Mills, Milford, Oak- land, Sumner and Waterloo and the vil- lages of Lake Mills and Waterloo, and the cities of Fort Atkinson and Jefferson, in the county of Jefferson.	John M. Whitehead, Rep.....	7,105	2,380	W. W. Reed, Dem.....	4,725
						W. T. Vankirk.....	1

VOTE FOR MEMBERS OF THE LEGISLATURE—SENATORS—Continued.

Dis- tric.	Popula- tion, 1900.	Counties.	Elected.	Vote.	Plurality over next highest.	Defeated.	Vote.
23	47,449	The county of Walworth, and the towns of Cold Springs, Concord, Farmington, Hebron, Ixonia, Palmyra, Sullivan and Watertown, and the village of Palmyra, and the first, second, third, fourth and seventh wards of the city of Watertown, in the county of Jefferson.	Albert Solliday, Dem.....	5,611	375	Edwin Huebert, Rep..... W. P. Stair, Pro.....	5,236 326
24	57,670	Buffalo, Eau Claire and Pepin.....	John W. Whelan, Rep.....	7,943	4,086	Victor Wolf, Dem..... John D. Eldridge, Pro.....	3,857 225
25	57,940	Clark and Marathon	Clarion A. Youmans, Rep.....	5,607	2,050	Hiram P. Graham, Dem..... Peter Truax, Pro.....	3,557 118
26	65,669	The county of Dane	Chauncey B. Welton, Rep.....	9,016	2,409	William Charlton, Dem..... J. B. Smith, Pro.....	6,607 438
27	63,787	Columbia and Sauk	William F. Conger, Rep.....	5,637	1,443	Evan W. Evans, Dem..... Joseph W. Wood, Pro.....	4,194 390
28	63,857	Crawford, Richland and Vernon	Oliver G. Munson, Rep.....	9,361	4,140	B. F. Washburn, Fusion..... A. J. Shauff.....	5,221 1
29	53,733	Chippewa and Dunn	James H. Stout, Rep.....	7,298	5,893	Carl Preper..... Scattering.....	1,405 10
30	56,611	Florence, Forest, Langlade, Lincoln, Oneida, Price, Taylor and Vilas.....	Daniel E. Riordan, Rep.....	10,837	3,495	H. R. Fehland, Dem.....	6,195
31	61,826	Jackson, Juneau and Monroe	James J. McGillivray, Rep.....	8,573	4,753	J. R. Hinckley, Dem..... D. L. Brown, Pro.....	3,820 491
32	65,573	La Crosse and Trempealeau	Levi Withee, Rep.....	9,545	4,806	Hiram E. Simpson, Dem.....	4,739
33	60,639	Washington and Waukesha	Stephan F. Mayer, Dem.....	6,095	No opposition.....
Total	1,937,915						

VOTE FOR MEMBERS OF THE LEGISLATURE, 1896.

ASSEMBLYMEN.

No.	Popula- tion, 1895.	Counties.	Elected.	Vote.	Plurality over next highest.	Defeated.	Vote.
1	20,122	Barron constitutes an assomby district.	Jonathan J. Smith, Rep.....	2,741	1,380	S. W. Hines, Dem. Pop. Samuel Dowd, Pro.....	1,361 146
2	17,744	Calumet constitutes an assembly district.	Joseph Wolfinger, Dem.....	1,662	131	William Greverus, Rep..... Charles Hatch, Pro.....	1,531 266
3	21,312	Clark constitutes an assembly district....	Joseph C. Marsh, Rep.....	3,312	1,979	Bert L. Bailey, Dem. Pop.... Joseph Dix, Pro.....	1,333 96
4	17,203	Crawford constitutes an assembly district.	James O. Davidson, Rep.....	2,269	694	Peter N. Peterson, Dem. Pop ..	1,575
5	16,969	Door constitutes an assembly district....	Henry Overbeck, Jr., Rep.....	2,298	1,294	Joseph Harris, Dem. Pop.....	1,004
6	25,006	Dunn constitutes an assembly district....	Albert R. Hall, Rep.....	3,332	1,838	John R. Mathews, Dem. Pop. .. O. W. Masseur, Pro.....	1,464 140
7	23,420	Green constitutes an assembly district....	Nathaniel B. Treat, Rep.....	3,055	661	Frank H. Smock, Pop..... Alex. S. Kaye, Pro..... Michael Joy, Silver Dem.....	2,394 152 1
8	15,939	Green Lake constitutes an assembly dist..	Hans H. Olson, Rep.....	2,090	540	Henry Volkman, Dem.....	1,550
9	23,417	Iowa constitutes an assembly district....	William A. Jones, Rep.....	3,263	1,196	John M. Smith, Dem. Pop.... N. H. Snow.....	2,067 1
10	16,722	Jackson constitutes an assembly district.	Addison W. Merrill, Rep.....	2,767	2,016	John Lewis, Dem..... J. B. Miller.....	751 1
11	13,754	Juneau constitutes an assembly district...	Frank E. Hurd, Rep.....	2,769	1,073	Freedom R. Potter, Dem .. Elbridge G. Dodge, Pro.....	1,696 66
12	17,548	Kenosha constitutes an assembly district..	John F. Reynolds, Rep.....	2,691	877	John M. Orvis, Dem..... Robert S. Houston, Nat. Dem... — Roberts.....	1,814 60 1
13	17,632	Kewaunee constitutes an assembly district.	Maynard T. Parker, Rep.....	1,864	202	P. R. Heffernen, Dem.....	1,662

VOTE FOR MEMBERS OF THE LEGISLATURE — Continued.

ASSEMBLYMEN — Continued.

No.	Popula- tion in 1895.	Counties.	Elected.	Vote.	Plurality over next highest.	Defeated.	Vote.
✓ 14	21,488	Lafayette constitutes an assembly district.	George P. Shaffer.....	2,849	580	Charles Burris, Dem..... Nelson Ladue.....	2,269 115
✓ 15	27,271	Marinette constitutes an assembly district..	George W. Taylor, Rep.....	4,098	2,107	John E. Wilson, Dem.....	1,991
16	26,350	Monroe constitutes an assembly district..	David F. Jones, Rep.....	3,598	1,143	William Hornermiller, Dem.... Loren Dowe, Pop.....	2,455 14
✓ 17	18,339	Oconto constitutes an assembly district...	Leslie C. Harvey, Rep.....	2,791	1,487	William Guthrie, Fusion.....	1,304
✓ 18	16,545	Ozaukee constitutes an assembly district..	Herman Scheilenberg, Dem.....	1,835	330	Wm. H. Rintelmann, Rep..... F. X. Kloety, Pop.....	1,505 212
✓ 19	23,040	Pierce constitutes an assembly district....	George E. Pratt, Rep.....	3,713	2,317	Frank Alexander, Dem..... Lyal B. Walker, Pro.....	1,396 177
✓ 20	19,619	Richland constitutes an assembly district..	Wm. M. Fogo, Rep.....	2,540	407	F. O. Smith, Dem. Pop..... John Maly, Pro.....	2,133 158
✓ 21	25,870	St. Croix constitutes an assembly district.	Hans Borchsenius, Rep.....	3,315	668	William C. Bradley, Dem. Pop... Elisha G. Partridge, Pro.....	2,627 149
✓ 22	22,573	Shawano constitutes an assembly district	Otto A. Risum, Rep.....	2,905	1,492	Otto O. Wiegand, Dem..... Charles A. Horgert, Pop.....	1,503 144
✓ 23	21,963	Trempealeau constitutes an assembly dis- trict.....	Joseph B. Beach, Rep.....	3,322	1,914	Albert J. Bautch, Dem. Peo.... Michael J. Warner, Dem..... C. E. Olson.....	1,408 1 2
✓ 24	27,035	Vernon constitutes an assembly district..	Emilus S. Goodell, Rep.....	4,264	2,503	Chris. Ellefson, Fusion..... E. W. Shreve..... E. V. Wernick.....	1,761 1 1
✓ 25	24,077	Washington constitutes an assembly dis- trict.....	William H. Froehlich, Rep.....	2,845	382	George W. Jones, Dem.....	2,463

26	15,355	Waushara constitutes an assembly district	William Hughes, Rep.....	3,207	2,765	John Morrissey, Dem.....	442
						J. L. Evans, Pro	107
27	21,637	Wood constitutes an assembly district....	Herman C. Wipperman, Rep....	2,657	643	James K. P. Hiles, Dem.....	2,014
						E. C. Yout, Pro.....	1
28	17,735	Adams and Marquette constitute an assembly district.....	Solon W. Pierce, Rep.....	2,497	1,986	John A. Henry, Ind. Rep.....	511
						Scattering	11
29	22,579	Ashland and Iron constitute an assembly district.....	Mathew Connors, Rep	3,973	1,691	Bert. Williams, Dem. Pop	2,282
30	20,602	Bayfield, Sawyer and Washburn constitute an assembly district.....	King G. Staples, Rep	3,074	1,610	A. M. Warden, Dem	1,464
						P. A. Oscar, Pro	442
31	24,498	Buffalo and Pepin constitute an assembly district.....	Samuel F. Plummer, Rep.....	3,544	1,792	Alex. Lees, Dem.....	1,752
32	22,009	Burnett and Polk constitute an assembly district.....	Lester B. Dresser, Rep.....	2,383	819	J. H. Jensen.....	1
						Simon Thorson, Ind. Rep.....	1,564
						A. M. Greely, Fusion.....	1,025
33	15,230	Forest, Florence and Langlade constitute an assembly district.....	George W. Latta, Rep.....	1,984	480	John Byrne, Dem.....	1,504
34	23,263	Lincoln and Taylor constitute an assembly district.....	William H. Flett, Rep.....	3,070	508	Charles F. Groencke, Fusion ...	2,562
						Thomas Brehan	1
						George Shattuck	2
35	18,118	Oneida, Price and Vilas constitute an assembly district.....	Gid. H. Clark, Rep.....	3,584	1,965	Casper Faust, Dem.....	1,619
36	22,823	1st district, Brown.....	Thos. J. McGrath, Rep.....	2,794	1,070	John E. Shaughnessey, Dem....	1,724
						Dr. W. M. Ringsdorf, Pro.....	61
37	22,800	2d district, Brown.....	John M. Hogan, Rep	2,452	259	Anton Vander Heiden, Dem ...	2,193
38	14,211	1st district, Chippewa.....	Chas. A. Stanley, Rep.....	1,685	182	Albert Nunke, Dem. Pop.....	1,503
						John P. Shattuck, Pro.....	26
39	14,516	2d district, Chippewa.....	John W. Thomas, Rep.....	1,931	495	Henry Kramer, Dem.....	1,436
						Chas. S. Oliver, Pro.....	60

VOTE FOR MEMBERS OF THE LEGISLATURE — Continued.

ASSEMBLYMEN—Continued.

No.	Popula- tion in 1895.	Counties.	Elected.	Vote.	Plurality over next highest.	Defeated.	Vote.
40	15,122	1st district, Columbia.....	Lemuel P. Hindes, Rep.	2,229	946	L. Kleimenhagen, Dem..... Owen J. Owens, Pro.....	1,283 117
41	15,746	2d district, Columbia.....	George Wylie, Rep.....	2,573	1,473	Samuel Sampson, Dem. Pop.... Robert F. Roberts, Pro.....	1,100 168
42	22,002	1st district, Dane	Daniel Bechtel, Dem.....	2,831	59	Chas. F. Cronk, Pro..... George B. Burrows, Rep.....	198 2,772
43	21,421	2d district, Dane	Christ. Legried, Rep.....	3,466	1,023	Geo. L. Saunders..... Lorenzo D. Clark.....	1,444 176
44	22,246	3d district, Dane	Oscar F. Minch, Dem.....	2,608	214	C. G. Lappley, Rep..... John Shuman, Pro.....	2,394 153
45	24,284	1st district, Dodge	Jesse A. Clasou, Rep.....	2,946	532	Herman Rosenkranz, Dem.....	2,414
46	23,567	2d district, Dodge.....	Samuel R. Webster, Rep.....	2,770	284	H. S. Gilmore, Dem.....	2,486
47	15,016	1st district, Douglas.....	James H. Agen, Rep.....	2,038	872	O. H. Perry, Fusion.....	1,166
48	14,970	2d district, Douglas.....	Jarvis White, Rep.....	2,074	707	Andrew G. Newbergh, Pop..	1,267
49	16,576	1st district, Eau Claire.....	Byron A. Buffington, Rep.....	2,178	840	Frank R. Sebenthal, Dem., Pop. Pro.....	1,338
50	16,596	2d district, Eau Claire.....	Horace N. Polley, Rep.....	2,245	957	Obadiah Works, Fusion..... Frank Sebenthal, Pro.....	1,288 1
51	23,499	1st district, Fond du Lac.....	Louie A. Lange, Dem.....	3,132	621	Jacob Waldschmidt, Rep.....	2,511
52	23,937	2d district, Fond du Lac.....	Wynn Edwards, Rep.....	3,515	1,671	J. William Burns, Dem..... Irving Hemmingway, Pro.....	1,844 105
53	18,917	1st district, Grant.....	Thos. McDonald, Jr., Rep.....	2,677	912	J. J. Oswald, Dem.....	1,765
54	19,455	2d district, Grant.....	Adelbert L. Utt, Rep.....	2,559	593	Joseph Shepherd, Dem.....	1,966

55
 56
 57
 58
 59
 60
 61
 62
 63
 64
 65
 66
 67
 68
 69
 70
 71
 72
 73

18,287	1st district, Jefferson	Jesse Stone, Rep.	2,293
18,030	2d district, Jefferson	Gilbert Rutherford, Rep.	2,084
21,851	1st district, La Crosse	George H. Ray, Rep.	3,291
21,759	2d district, La Crosse	Mark M. Buttles, Rep.	2,933
20,119	1st district, Manitowoc	Charles Wm. Sweeting, Rep.	2,500
20,683	2d district, Manitowoc	Fred. C. Maertz, Dem.	1,975
18,174	1st district, Marathon	Henry M. Thompson, Rep.	1,870
18,424	2d district, Marathon	Marcus H. Barnum, Rep.	2,092
20,871	1st district, Milwaukee	Charles H. Welch, Rep.	2,949
19,626	2d district, Milwaukee	Charles Polachek, Rep.	2,895
20,520	3d district, Milwaukee	Barney A. Eaton, Rep.	2,492
18,755	4th district, Milwaukee	Frank A. Anson, Rep.	3,141
21,152	5th district, Milwaukee	Charles N. Frink, Dem. Pop.	2,621
24,581	6th district, Milwaukee	Charles Niss, Jr., Rep.	2,778
20,057	7th district, Milwaukee	Emerson D. Hoyt, Rep.	3,424
15,618	8th district, Milwaukee	John F. Burnham, Rep.	2,127
16,933	9th district, Milwaukee	Reinhard Klabunde, Rep.	1,778
16,052	10th district, Milwaukee	Albert Woller, Rep.	1,871
18,643	11th district, Milwaukee	Julius Feige, Rep.	1,898

767	Thomas Sinnick, Dem.	1,526
38	Lewis Benson, Dem.	2,046
1,641	R. C. Kuhn, Fusion.	1,650
	H. C. Miller, Pro.	65
1,414	Frederick Schnell, Dem.	1,519
	Cornelius Hoffman, Pro.	121
	Frederick Schnell, Pop.	60
821	Adolph Rodwald, Dem.	1,679
	Walter Besant, Pop.	141
123	J. R. Currans, Rep.	1,852
	F. Alhev. Peo.	379
23	C. E. Fish, Dem.	1,847
170	E. J. Andersson, Dem. Pop.	1,922
634	Charles S. Hart, Fusion	2,315
645	Louis Wiemann, Dem. Pop.	2,250
674	F. E. Mansfield, Pop.	1,818
1,675	Samuel Isaac, Dem. Pop.	1,466
174	T. L. Mitchell, Rep.	2,447
	Carl Kowalsky, Soc. Labor.	39
125	J. F. Schindler, Dem. Pop.	2,653
	William Koppel, Soc. Labor.
2,062	John J. Crowley, Dem.	1,362
664	Mathias Feldt, Dem. Pop.	1,463
	Rudolph Wilke, Soc. Labor.	29
217	Ed. Berner, Dem. Pop.	1,561
	Otto Meyer, Soc. Labor.	60
517	Charles F. W. Mass, Fusion.	1,354
	Emil Krentz, Soc. Labor.	54
260	August Schmidt, Fusion.	1,635
	W. Dobrowski, Soc. Labor.	51

ELECTION STATISTICS.

VOTE FOR MEMBERS OF THE LEGISLATURE Continued.

ASSEMBLYMEN—Continued.

No.	Popula- tion in 1895.	Counties.	Elected.	Vote.	Plurality over next highest.	Defeated.	Vote.
74	26,432	12th district, Milwaukee	Henry O. Reinholdt, Rep.....	3,317	1,427	O. W. Bow, Pop. Dem..... J. Moser, Soc. Labor.....	1,890 118
75	15,291	13th district Milwaukee	John H. Yorkey, Rep.....	1,667	274	James F. Sullivan, Fusion..... Charles Minklez, Soc. Labor....	1,393 56
76	17,145	14th district, Milwaukee	August M. Gawin, Dem.....	1,662	797	Andrew Reuter, Rep..... Cyborowski, Pop..... Carl Bartsch, Soc. Labor.....	506 865 18
77	16,216	15th district, Milwaukee	Chas. A. W. Krauss, Rep.....	1,981	842	Fred Frisch, Dem Pop..... Carl Schultz, Soc. Labor.....	1,139 47
78	21,710	1st district, Outagamie.....	Bernard C. Wolter, Rep.....	2,618	563	Joseph Moyer, Dem..... W. S. Lamb, Pro.....	2,055 88
79	22,694	2d district, Outagamie.....	Chas. Clack, Rep.....	2,730	648	William Lamure, Dem..... Christ A. Anderson, Pro.....	2,082 64
80	14,442	1st district, Portage	Patrick H. Cashin, Dem.....	1,914	536	A. R. Week, Rep.....	1,378
81	14,089	2d district, Portage.....	Peter N. Peterson, Rep.....	2,142	1,191	John Een, Dem.....	951
82	21,463	1st district, Racine.....	William T. Lewis, Rep.....	3,049	827	Andreas Hanson, Dem..... Wm. R. Taylor, Pro.....	2,222 78
83	19,647	2d district, Racine.....	Thos. H. Mosher, Rep.....	2,606	686	Batty Gleason, Dem..... John Rhodes, Pro.....	1,920 157
84	16,084	1st district, Rock	William G. Wheeler, Rep.....	2,235	736	John Winans, Dem.....	1,499
85	16,238	2d district, Rock	Abner S. Flagg, Rep.....	2,748	1,566	Devalson E. Thorpe, Dem.....	1,182
86	16,092	3d district, Rock	Chas. W. Merriman, Rep.....	3,157	2,229	Charles Jones, Dem. Pop..... Holver Cleophas..... John Winans, Dem.....	928 3 2

87	16,523	1st district, Sauk	John M. True, Rep	2,540	1,531	James S. Weaver, Dem	1,009
						Richard B. Griggs, Pro	183
88	16,396	2d district, Sauk	John E. Morgan, Rep	2,048	466	Henry W. Sorge, Dem	1,582
89	16,647	1st district, Sheboygan	Christian Ackerman, Rep	2,192	1,068	Charles Dean, Dem. Pop	1,124
90	16,089	2d district, Sheboygan	William F. Sieker, Rep	2,049	814	Frank Wedell, Dem. Pop	1,235
91	15,660	3d district, Sheboygan	George W. Wolff, Rep	2,291	977	Henry W. Fischer, Dem	1,314
92	14,338	1st district, Walworth	William H. Hurlbut, Rep	2,510	1,626	David W. Agnow, Dem	884
						Wm. B. Ellis, Pro	157
						George Chaffee, Pro	90
93	14,824	2d district, Walworth	Leonard C. Church, Rep	2,788	1,922	Augustus P. Deigman, Dem	866
						Wm. C. Dean, Pro	169
						Peter J. Miseriz, Pop	60
94	18,215	1st district, Waukesha	Delbert K. Smith, Rep	2,697	1,012	Math. J. Regan, Dem	1,635
						W. H. Stockman, Pro	84
95	18,347	2d district, Waukesha	Omar L. Rosenkrans, Rep	2,677	1,094	Edw. M. Solverson, Dem	1,533
						C. J. Will, Pro	81
96	16,222	1st district, Waupaca	Ole C. Sether, Rep	3,077	2,347	H. Lindow, Dem	730
						S. A. Bannington, Pro	123
97	14,571	2d district, Waupaca	Andrew Jensen, Rep	2,332	1,541	G. Sullivan, Dem	791
98	19,372	1st district, Winnebago	George A. Buckstaff, Rep	2,487	445	D. W. Fernandeas	2,042
99	19,372	2d district, Winnebago	Silas Bullard, Rep	2,250	365	Jens P. Jaspersen, Dem. Pop ..	1,835
100	18,883	3d district, Winnebago	Frank T. Tucker, Rep	2,810	1,223	George C Cornish, Dem	1,587
Total..	1,937,915						

TABLE SHOWING RELATIVE STRENGTH OF THE TWO LEADING POLITICAL PARTIES IN WISCONSIN, BY PERCENTAGE OF VOTES CAST BY EACH FOR GOVERNOR, IN 1892, 1894 AND 1896.

Compiled by Chas. A. Phelps, U. W. Law School, '93, Madison, Wis.

COUNTIES.	1892.				1894.				1896.					
	REPUBLICAN.		DEMOCRATIC.		REPUBLICAN.		DEMOCRATIC.		REPUBLICAN.		DEMOCRATIC.			
	Large majority.	Small majority.	Large majority.	Small majority.	Large majority.	Small majority.	Large majority.	Small majority.	Large majority.	Small majority.	Large majority.	Small majority.		
	R.	D.	R.	D.	R.	D.	R.	D.	R.	D.	R.	D.	R.	D.
Adams	68	28			74.8	22					76.9	21.4		
Ashland							48	42			59.2	39.1		
Barron	56	24			61	19					62.3	31.2		
Bayfield			48	47	59	30					72.8	25.3		
Brown			51	45			54	42			57.2	41.5		
Buffalo					54	36					62.5	35.5		
Burnett	56	23			69.8	20					67.8	29.8		
Calumet							61	31		56	37			
Chippewa					65	27							69	29.6
Clark	51	42					48.8	38.7			54	44.4		
Columbia			48.6	44.6			60.5	32.8			69.4	28.2		
Crawford			49.8	46.7			55.6	36.3			63	32.6		
Dane							55.2	40.9			59.6	39.3		
Dodge					70	27					54.3	42.2		
Door	57.6	33.6					65	31		62	34		51	46.8
Douglas	50	40					55.4	25			71.7	26.4		
Dunn	50.8	29.8					51	20			61.2	37.2		
Eau Claire			47.5	42.4			53.4	35			67.8	29.3		
Florence	67	30					68	19			62.7	33.9		
FondduLac					54.6	40.8					79.3	18.3		
Forest			48	46					48	46			53.8	44.6
Grant	50	43					54.8	38			56	39		
Green	45	40					50.8	36			68.8	28.6		
Green Lake							51.8	43.8			57.4	40		
Iowa							50.7	41			54.5	41.8		
Iron					46.9	45.2					56	42.3		
Jackson	59	31			51	46					56.6	39.5		
Jefferson							67	25.8		62	34			
Juneau					61	35					71.5	26.5		
Kenosha					48	46					74.8	21.8		
					54.4	41.6					52.7	45.3		
					53	41					61	37.2		
					51.1	42.7					61.2	37.8		

Kewaunee			78	21				62.9	31			51.3	48.2		
La Crosse					44	43	46.9	33				64.3	33.3		
Lafayette	47	46					52	42				54.8	42.7		
Langlade			58	38								56.4	45.9		
Lincoln			50	33										51.7	47.5
Manitowoc			64	34					51	43				51.8	47.5
Marathon			64	32							49.6	46			52.7
Marinette	42	41					57.4	35.8					69.5	28.9	
Marquette			56	40			58	39					63	35.9	
Milwaukee					48.2	48.2	47.8	31					56.3	43.3	
Monroe	47	46					52.2	40					59.5	38.5	
Oconto			51	41			54	41					68.8	29.6	
Oneida					51.8	44.9	59	30					68.9	29.6	
Outagamie			60	35							49.2	45.8			
Ozaukee			76	22						55	30			55.7	43.2
Pepin	60	33					67	30					72.7	24.8	
Pierce	66	24.6					67	24					69.7	26.6	
Polk	59	24.4					65	20					74.8	23.3	
Portage					50.8	45.2			49	48				53.2	45.6
Price					52.1	42.1	59.6	34					70.7	27	
Racine		46	44				48	37					56.7	40.6	
Richland	49.9	38.4					56	34					54.2	42.9	
Rock	54.8	37.8					61	32.5					67.4	30.2	
St. Croix	48.4	42.7					52	38					56.1	40.6	
Sauk		47	46				54	40					59.6	34.2	
Sawyer					50	40			43	41			55.9	41	
Shawano		48	44						47	44			64.3	34.1	
Sheboygan			56	40			48	39					62.9	32.1	
Taylor					53	42	53	38					63.3	35	
Trempealeau	53.4	38.7					61	29					67.3	28.5	
Vernon	59.2	27.3					72	20					71.3	26.7	
Vilas			59	37					42	38			61.1	38.3	
Walworth	59	32					66	26					70.1	25	
Washington	56	38					56	37					73.5	24.3	
Washington			61	38							52.6	46.4		53	46.1
Waushara					48	47	54	41					60.6	37.3	
Waupaca	57	36.8					65	29					75.5	22	
Waushara	68	25					78	15					84.7	12.4	
Winnebago					50	45	54	33					58.2	39.2	
Wood			54	42			61	35					57.9	40.8	

TABLE SHOWING PER CENT. OF POPULATION, ENTITLED TO VOTE, AND THAT WHICH ACTUALLY DID VOTE FOR GOVERNOR, 1881-1896.

(Compiled by Chas. A. Phelps, U. W. Law School, Madison, Wis.)

COUNTIES.	Per cent. qualified voters, 1880.	PER CENT. ACTUAL VOTERS.					Per cent. qualified voters, 1890.	PER CENT. ACTUAL VOTERS.		
		1881.	1884.	1886.	1888.	1890.		1892.	1894.	1896.
Adams.....	25	11	21	19	22	15	27	20.4	21.9	24.7
Ashland.....	33	24	25	33	20.7	18	44.6	24.7	17.7	26.6
Barron.....	28	15	19	16	21	15	27.2	20.5	20.4	21.2
Bayfield.....	29	23	19	32	56	35	42.9	39.3	34.3	24.2
Brown.....	23	11	18	28	17	13	24.6	17.6	18	20.7
Buffalo.....	24	11	18	16	19	16	27.2	19.1	20.3	21.3
Burnett.....	35	18	20	13	17	11	25.4	16.2	19.6	21.8
Calumet.....	23	10	19	15	17	14	24.1	17.3	16.2	19.5
Chippewa.....	30	12	20	18	22	16	26.6	19	21	23.1
Clark.....	30	14	31	18	24	21	27	22.4	22	22.4
Columbia.....	25	12	23	18	22	17	27.8	23.8	24.1	24.7
Crawford.....	23	9	20	18	21	12	25.3	21.7	21.6	22.6
Dane.....	26	14	23	21	26	21	28	24	25	24.4
Dodge.....	25	11.9	20	21	20	19	27.6	21.5	21.6	22.7
Door.....	26	12	26	15	17	13	24.6	19	17.4	19.8
Douglas.....	26	15	19	23	45.6	43	36.7	23.1
Dunn.....	27	12	23	13	13	15	26.5	18.8	18.1	19.7
Eau Claire.....	30	15	19.8	13	18	15	27.7	18.8	19.2	21.4
Florence.....	29	23	30.4	23.4	22	21.8
Fond du Lac.....	25	12.7	20.6	17	20	19	26.6	22	22.4	22.1
Forest.....	43.8	47.3	63	46
Grant.....	23.8	11	20	18	22	19	25.9	22.9	22.5	24.1
Green.....	25	11	23	18	23	18	27.6	22.2	20.4	24.1
Green Lake.....	24.9	11	20	18	19	16	25.7	22.2	21.7	24.2
Iowa.....	23	13.8	22.5	20.5	22	20	26	23	23.5	23
Iron.....	23.9	21.9	34	34
Jackson.....	26	14	16	18	20	17	28	22	19.2	21.7
Jefferson.....	21.9	13	23	18	21	19	26.8	22.6	21.5	22.7
Juneau.....	26	14	24	21	23	21	27.2	24.1	24.9	24.5
Kenosha.....	26	16	24	20	24	21	28.7	23.4	25	26.6
Kewaunee.....	32	8	17	14	16	15	23.5	16.1	19.5	20.3
La Crosse.....	23.5	15	21	17	24	18	27.9	22	21.5	22.1
Lafayette.....	21.5	14	23	22	24	22	27.2	24.4	24.2	24.8
Langlade.....	54	29	27	27	34	30	28.2	23.3	24.5	22.2
Lincoln.....	43	29	18	29	34	33	33.2	24.5	25.9	24.3
Manitowoc.....	22.8	10.8	18	16	18	16	24.7	17.7	17.8	20.9
Marathon.....	29	12	26	17	21	18	25.3	19.4	21.7	21.8
Marinette.....	36	18	15	20	27	13	26.7	21.1	25.2	22.9
Marquette.....	24	15	23	18	22	20	25.2	22.1	22.9	23.4
Milwaukee.....	25.7	12.5	17	16.7	19	18	24.5	21.6	20.9	22.1
Monroe.....	25	13	23	19	21	18	26.4	23.2	23.7	23.4
Oconto.....	26	15	20	15	18	16	26.4	19.7	21.8	22.1
Oneida.....	19	44	55.8	39.7	29
Outagamie.....	24	10	20	17	19	18	25.1	29.7	21.5	22
Ozaukee.....	23	10	18	17	17	17	25.7	19.7	19.5	21.6
Pepin.....	25	21	22	22	22	16	11	9.4	8.7	23.7
Pierce.....	25.9	9	21	16	21	14	22.1	24.7	18.7	23.1
Polk.....	27	13	18	16	20	15	26.2	18.8	18.3	23.8
Portage.....	25.7	11	20	16	21	17	27.5	20.7	23	22.9
Price.....	44	37	36	35	53	45	37.8	39.7	33.8	28.4
Racine.....	26	13	22	18	22	20	27.4	23.5	24.8	24.6
Richland.....	24	12	24	21	23	19	25.8	23	27	25.9
Rock.....	27	12	23	19	23	19	29.4	25.3	24.5	25.3
St. Croix.....	27	15	21	21	24	18	23.3	23.1	23.5	23.6
Sauk.....	26	11	21	17	21.8	21.5	26.3	22.4	22.9	23
Sawyer.....	30	66	35	45	40.9	42.7	42.7	24.4
Shawano.....	25.7	9	18	15	20	19	24.9	19.1	19.5	20.9
Sheboygan.....	24	12	22	17	24	20	26.6	21.1	21.8	21.9
Taylor.....	30	28	26	24	23	23	23.5	25.3	29.8	25.5
Trempealeau.....	21	9	21	16	21	15	25.6	21.4	17.1	22.5
Vernon.....	24	10	20	18	21	15	25.4	20.6	19.6	22.7
Vilas.....	56.2	84.4	81	31
Walworth.....	26	13	24	19	26	19	29.9	23.8	22.1	26
Washburn.....	28	33.2	31	24.6
Washington.....	24	12	15	18	20	18	25	19.1	20.2	22.4
Waukesha.....	26	15	27.5	20	24	21	28.3	22.7	23.9	24.2
Waupaca.....	25.7	13	24	17	21	19	27	22.1	22.4	23.7
Waushara.....	25	15	22	18	22	19	26.9	22.7	22.7	24.1
Winnebago.....	24	12	20	17	21	20	27.7	23.6	23.8	23.1
Wood.....	27	11	22	20	27	24.5	26.2	22.5	23.9	22.2

NOTE.—Figures for 1880-1884 based on U. S. census, 1880. Figures for 1886-1890 based on state census, 1885. For 1892-1894, U. S. census, 1890. For 1896, State census, 1895.

PROPORTION OF NATIVE AND FOREIGN BORN VOTERS IN
WISCONSIN BY PERCENTAGES.

Compiled by Chas. A. Phelps, Madison, Wis.

Counties.	Percentage native voters.	Percentage foreign born voters.
Adams	66.6	34.4
Ashland	35.5	64.5
Barron	45	55
Bayfield	33.4	66.6
Brown	42.7	57.3
Buffalo	41.7	58.3
Burnett	18.2	81.8
Calumet	46	54
Chippewa	42.8	57.2
Clark	52.5	47.5
Columbia	55.9	44.1
Crawford	61.7	38.3
Dane	50.8	49.2
Dodge	47	53
Door	33.2	66.8
Douglas	40.3	59.7
Dunn	46.3	53.7
Eau Claire	42.4	57.6
Florence	25	75
Fond du Lac	54.6	45.4
Forest	50.1	49.9
Grant	65.8	34.2
Green	62.1	37.9
Green Lake	44.6	55.4
Iowa	55.8	44.2
Iron	52.1	47.9
Jackson	48.8	51.2
Jefferson	62.3	37.7
Juneau	50.4	49.6
Kenosha	27.8	72.2
Kewaunee	44.5	55.5
La Crosse	61.7	38.3
Lafayette	51.5	48.5
Langlade	42.6	57.4
Lincoln	37.3	62.7
Manitowoc	33.2	66.8
Marathon	33.3	66.7
Marinette	47.7	52.3
Marquette	35.7	64.3
Milwaukee	53.5	46.5
Monroe	36.4	63.6
Oconto	65.2	34.8
Oneida	47.8	52.2
Outagamie	42.7	57.3
Ozaukee	52.8	47.2
Pepin	50.4	49.6
Pierce	34.2	65.8
Polk	44.1	55.9
Portage	33.4	66.6
Price	43.4	56.6
Racine	32	68
Richland	63	37
Rock	40.9	59.1
St. Croix	57.3	42.7
Sauk	40	60
Sawyer	33.4	66.6
Shawano	44.6	55.4
Sheboygan	26	74
Taylor	34.6	65.4
Trempealeau	59.2	40.8
Vernon	68.8	31.2
Vilas	45.6	54.4
Walworth	49.6	50.4
Washburn	53.2	46.8
Washington	48.8	51.2
Waukesha	61.5	38.5
Waupaca	50.1	49.9
Waushara	42.3	57.7
Winnebago		
Wood		



HENRY GUGLER CO., MILWAUKEE.

HON. JOHN L. MITCHELL,
United States Senator. (Term expires March 4, 1899.)

