

PART VII.

THE JUDICIARY.

UNITED STATES GOVERNMENT.

STATE GOVERNMENT.

MISCELLANEOUS STATE SOCIETIES, ETC.



THE JUDICIARY.

SUPREME COURT OF THE UNITED STATES.

Chief Justice of the United States—MELVILLE W. FULLER, of Illinois, appointed 1886

| | | | |
|---|-------------|---|-------------|
| <i>Associate Justice</i> —Samuel F. Miller, Ia. 1862 | <i>App.</i> | <i>Associate Justice</i> —Stanley Matthews, O. 1881 | <i>App.</i> |
| <i>Associate Justice</i> —Stephen J. Field, Cal. 1863 | | <i>Associate Justice</i> —Horace Gray, Mass. 1881 | |
| <i>Associate Justice</i> —Jos. P. Bradley, N. J. 1870 | | <i>Associate Justice</i> —Sam. Blatchford, N. Y. 1882 | |
| <i>Associate Justice</i> —John M. Harlan, Ky. 1877 | | <i>Associate Justice</i> —L. Q. C. Lamar, Miss. 1888 | |

Reporter of the Supreme Court—J. C. Bancroft Davis, N. Y.

Clerk of the Supreme Court—J. H. McKenney, D. C.

Marshal—T. M. Wright, Kentucky.

The salary of the Chief Justice of the United States is \$10,500; of the Associate Justices, \$10,000 each; of the Reporter, \$5,700; of the Clerk of the Supreme Court, \$6,000, and of Marshal, \$3,000.

CIRCUIT COURTS OF THE UNITED STATES.

(Salaries of Circuit Judges, \$6,000.)

FIRST JUDICIAL CIRCUIT.—Mr. Justice Gray, Boston, Mass. Districts of Maine, New Hampshire, Massachusetts, Rhode Island. *Circuit Judge*—LeB. B. Colt, Bristol, R. I., July 5, 1884.

SECOND JUDICIAL CIRCUIT.—Mr. Justice Blatchford, New York City. Districts of Vermont, Connecticut, New York. *Circuit Judge*—Wm. J. Wallace, Syracuse, N. Y., April 6, 1882.

THIRD JUDICIAL CIRCUIT.—Mr. Justice Bradley, Newark, N. J. Districts of New Jersey, Pennsylvania, Delaware. *Circuit Judge*—Wm. McKennan, Washington, Pa., Dec. 22, 1878.

FOURTH JUDICIAL CIRCUIT.—Mr. Chief Justice Fuller, Washington, D. C. Districts of Maryland, Virginia, West Virginia, North Carolina, South Carolina. *Circuit Judge*—Hugh L. Bond, Baltimore, Md., July 13, 1870.

FIFTH JUDICIAL CIRCUIT.—Mr. Justice Lamar Districts of Georgia, Florida, Alabama, Missis-

issippi, Louisiana, Texas. *Circuit Judge*—Don A. Pardee, New Orleans, La., May 13, 1881.

SIXTH JUDICIAL CIRCUIT.—Mr. Justice Matthews, Cincinnati, O. Districts of Ohio, Michigan, Kentucky, Tennessee. *Circuit Judge*—H. E. Jackson, Nashville, Tenn., Dec. 13, 1877.

SEVENTH JUDICIAL CIRCUIT.—Mr. Justice Harlan, Chicago, Ill. Districts of Indiana, Illinois, Wisconsin. *Circuit Judge*—Walter Q. Gresham, Chicago, Ill., Dec. 9, 1884.

EIGHTH JUDICIAL CIRCUIT.—Mr. Justice Miller, Keokuk, Iowa. Districts of Minnesota, Iowa, Missouri, Kansas, Arkansas, Nebraska, Colorado. *Circuit Judge*—David J. Brewer, Leavenworth, Kas., March 31, 1884.

NINTH JUDICIAL CIRCUIT.—Mr. Justice Field, San Francisco, Cal. Districts of California, Oregon, Nevada. *Circuit Judge*—Lorenzo Sawyer, San Francisco, Cal., Jan. 10, 1870.

UNITED STATES COURT OF CLAIMS.

(Judge's Salary, \$4,500.)

Chief Justice—William A. Richardson, Massachusetts, 1875.

| | | |
|---|--|--|
| <i>Judges</i> —Chas C. Nott, New York.....1865 | | Lawrence Weldon, Illinois.....1883 |
| Glenn W. Scofield, Pennsylvania.....1881 | | John Davis, District Columbia.....1885 |
| <i>Chief Clerk</i> —Archibald Hopkins, Massachusetts, 1873. | | |

DISTRICT COURTS OF THE UNITED STATES.

| Districts. | Judges. | Residence. | Salaries |
|-------------------------|-------------------|---------------|----------|
| Alabama, N. D. | John Bruce | Montgomery | \$3,500 |
| Alabama, S. D. | H. T. Toulmin | Mobile | 3,500 |
| Arkansas, E. D. | H. C. Caldwell | Little Rock | 3,500 |
| Arkansas, W. D. | Isaac C. Parker | Fort Smith | 3,500 |
| California, N. D. | O. Hoffman | San Francisco | 5,000 |
| California, S. D. | E. M. Ross | Los Angeles | 3,500 |
| Colorado | Moses Hallett | Denver | 3,500 |
| Connecticut | N. Shipman | Hartford | 3,500 |
| Delaware | L. E. Wales | Wilmington | 3,500 |
| Florida, N. D. | Thomas Settle | Jacksonville | 3,500 |
| Florida, S. D. | Jas. W. Locke | Key West | 3,500 |
| Georgia, N. D. | William T. Newman | Atlanta | 3,500 |
| Georgia, S. D. | Emory Speer | Savannah | 3,500 |
| Illinois, N. D. | H. W. Blodgett | Chicago | 4,000 |
| Illinois, S. D. | W. J. Allen | Springfield | 3,500 |
| Indiana | William A. Woods | Indianapolis | 3,500 |
| Iowa, N. D. | Oliver P. Shiras | Dubuque | 3,500 |
| Iowa, S. D. | James M. Love | Keokuk | 3,500 |
| Kansas | C. G. Foster | Topeka | 3,500 |
| Kentucky | John W. Barr | Louisville | 3,500 |
| Louisiana, E. D. | E. C. Billings | New Orleans | 4,500 |
| Louisiana, W. D. | Aleck Boarman | Shreveport | 3,500 |
| Maine | Nathan Webb | Portland | 3,500 |
| Maryland | Thos. J. Morris | Baltimore | 4,000 |
| Massachusetts | Thomas L. Nelson | Worcester | 4,000 |
| Michigan, E. D. | H. B. Brown | Detroit | 3,500 |
| Michigan, W. D. | H. T. Sewarens | Grand Rapids | 3,500 |
| Minnesota | E. R. Nelson | St. Paul | 3,500 |
| Mississippi | Robert A. Hill | Oxford | 3,500 |
| Missouri, E. D. | Amos M. Thayer | St. Louis | 3,500 |
| Missouri, W. D. | Arnold Krekel | Kansas City | 3,500 |
| Nebraska | E. S. Dundy | Falls City | 3,500 |
| Nevada | Geo. M. Sabin | Carson City | 3,500 |
| New Hampshire | Daniel Clark | Manchester | 3,500 |
| New Jersey | John T. Nixon | Trenton | 4,000 |
| New York, N. D. | Alfred C. Cox | Utica | 4,000 |
| New York, S. D. | Addison Brown | New York City | 4,000 |
| New York, E. D. | C. L. Benedict | Brooklyn | 4,000 |
| North Carolina, E. D. | A. S. Seymour | New Berne | 3,500 |
| North Carolina, W. D. | Robert P. Diek | Greensboro | 3,500 |
| Ohio, N. D. | Martin Welker | Toledo | 3,500 |
| Ohio, S. D. | Geo. R. Sage | Cincinnati | 4,000 |
| Oregon | M. P. Deady | Portland | 3,500 |
| Pennsylvania, E. D. | William Butler | Philadelphia | 4,000 |
| Pennsylvania, W. D. | M. W. Acheson | Pittsburg | 3,500 |
| Rhode Island | G. M. Carpenter | Providence | 3,500 |
| South Carolina | C. S. Simonton | Charleston | 3,500 |
| Tennessee, E. and M. D. | David M. Key | Chattanooga | 3,500 |
| Tennessee, W. D. | E. S. Hammond | Memphis | 3,500 |
| Texas, E. D. | C. B. Sabin | Galveston | 3,500 |
| Texas, W. D. | E. B. Turner | Austin | 3,500 |
| Texas, N. D. | A. P. McCormick | Graham | 3,500 |
| Vermont | H. H. Wheeler | Jamaica | 3,500 |
| Virginia, E. D. | R. W. Hughes | Northfolk | 3,500 |
| Virginia, W. D. | John Paul | Harrisonburg | 3,500 |
| West Virginia | J. J. Jackson | Parkersburg | 3,500 |
| Wisconsin, E. D. | James G. Jenkins | Milwaukee | 3,500 |
| Wisconsin, W. D. | Romanzo Bunn | Madison | 3,500 |

UNITED STATES DISTRICT COURTS FOR WISCONSIN.

EASTERN DISTRICT.

Judge—JAMES G. JENKINS, MILWAUKEE.
District Attorney—W. A. WALKER, MANITOWOC.
Marshal—F. H. WEST, MILWAUKEE.

Terms of Court.

AT MILWAUKEE—First Monday in January and October.
 AT OSHKOSH—Second Tuesday in July.
 SPECIAL TERM—First Monday in April, at Milwaukee.

Counties Comprising District.

| | | | |
|--------------|-------------|------------|-------------|
| Brown, | Green Lake, | Milwaukee, | Sheboygan, |
| Calumet, | Kenosha, | Oconto, | Walworth, |
| Dodge, | Kewaunee, | Oneida, | Washington, |
| Door, | Langlade, | Outagamie, | Waukesha, |
| Florence, | Manitowoc, | Ozaukee, | Waupaca, |
| Forest, | Marinette, | Racine, | Waushara, |
| Fond du Lac, | Marquette, | Shawano, | Winnebago. |

WESTERN DISTRICT.

Judge—ROMANZO BUNN, MADISON.
District Attorney—A. R. BUSHNELL, LANCASTER.
Assistant District Attorney—WM. H. ROGERS, MADISON.
Marshal—D. C. FULTON, HUDSON.
Deputy Marshal—T. SCOTT ANSLEY, MINERAL POINT.

Terms of Court.

AT MADISON—First Tuesday in December.
 AT LA CROSSE—Third Tuesday in September.
 AT EAU CLAIRE—First Tuesday in June.

Counties Comprising District.

| | | | |
|-----------|-------------|-------------|--------------|
| Adams, | Dane, | La Crosse, | Richland, |
| Ashland, | Douglas, | La Fayette, | Rock, |
| Barron, | Dunn, | Lincoln, | St. Croix, |
| Bayfield, | Eau Claire, | Marathon, | Sauk, |
| Buffalo, | Grant, | Monroe, | Sawyer, |
| Burnett, | Green, | Pepin, | Taylor, |
| Chippewa, | Iowa, | Pierce, | Trempealeau, |
| Clark, | Jackson, | Polk, | Vernon, |
| Columbia, | Jefferson, | Portage, | Washburn, |
| Crawford, | Juneau, | Price, | Wood. |

SUPREME COURT OF WISCONSIN.

| NAME. | Title of Office. | Salary. | Term expires. |
|------------------------|------------------------|---------|---------------|
| ORSAMUS COLE..... | Chief Justice..... | \$5,000 | Jan., 1892. |
| WILLIAM PENN LYON..... | Associate Justice..... | 5,000 | Jan., 1894. |
| HARLOW S. ORTON..... | Associate Justice..... | 5,000 | Jan., 1898. |
| DAVID TAYLOR..... | Associate Justice..... | 5,000 | Jan., 1896. |
| JOHN B. CASSODAY..... | Associate Justice..... | 5,000 | Jan., 1890. |

| | | | |
|---------------------------|---------------------------|-------------------|----------------------|
| CLARENCE KELLOGG..... | Clerk. | F. J. CRAM..... | Secretary. |
| JOHN R. BERRYMAN..... | Librarian. | GEO. E. HOYT..... | Secretary. |
| FREDERICK K. CONOVER..... | Reporter. | C. H. BEYLER..... | Messenger and Crier. |
| A. J. VINJE..... | Proof Reader to Reporter. | | |

Terms of Court at Madison.

JANUARY TERM—Tuesday preceding the second Wednesday in January.
 AUGUST TERM—Second Tuesday in August.

WISCONSIN CIRCUIT COURTS.

STATEMENT showing the Names and Post-office Address of the Circuit Judges, and Times and Places for holding Circuit Courts in the several Counties in Wisconsin.

Salary of Circuit Judges \$3,600 per annum.

The judge of any circuit may, by an order entered and recorded in the clerk's office, appoint one extra jury term of court, to be holden in any county in his circuit, when he shall deem such term necessary to complete the jury trials in such county during any year, and may cause jurors to be drawn and summoned as for other terms. At such terms the same business may be transacted as at a regular term of such court. In case there is pending in any such county an action of *quo warranto* brought on the relation of the attorney-general or a private person, wherein the defendant is or shall be charged with usurping any county office, or unlawfully withholding the same from the person entitled thereto, and an issue is formed in such action, sixty days or more before the time for holding the next ensuing regular term of court for said county, the judge shall appoint an extra term, and cause jurors to be drawn and summoned in the manner aforesaid for the trial of such action and for the transaction of such other business as the order may direct. Such order shall so provide that said term shall commence within thirty days after the entry of the same. At any term where any action of *quo warranto* shall be for trial, it shall take precedence of all other actions.—Chapter 141, Laws of 1885.

FIRST CIRCUIT.

JUDGE—JOHN B. WINSLOW, RACINE.

Term expires the first Monday of January, 1890.

| COUNTIES. | TERMS. | WHERE HELD. | LAWS. |
|----------------|------------------------------|---------------|-----------------|
| Walworth | 2d Monday in February | Elkhorn | Ch. 32, L. 1879 |
| | 2d Monday in June | | |
| | 2d Monday in September | | |
| Racine | 2d Monday in March | Racine | Ch. 32, L. 1879 |
| | 3d Monday in June | | |
| | 2d Monday in October | | |
| Kenosha | 2d Monday in April | Kenosha | Ch. 32, L. 1879 |
| | 1st Monday in August | | |
| | 2d Monday in November | | |

No jury shall be summoned for either of the terms to be held in this circuit in the months of June or August. Each term in this circuit shall also be a special term for the whole judicial circuit.—Chapter 32, Laws of 1879.

SECOND CIRCUIT.

JUDGE—D. H. JOHNSON, MILWAUKEE.

Term expires first Monday of January, 1894.

| COUNTIES. | TERMS. | WHERE HELD. | LAWS. |
|-----------------|-----------------------------|-----------------|------------------|
| Milwaukee | 2d Monday in January | Milwaukee | Sec. 2424, R. S. |
| | 1st Monday in May | | |
| | 4th Monday in June | | |
| | 1st Monday in October | | |

No jury shall be summoned for either of the terms to be held in this circuit in the month of June. Every term in the circuit shall be a special term for the whole judicial circuit.—Section 2424, Revised Statutes.

THIRD CIRCUIT.

JUDGE—GEO. W. BURNELL, OSHKOSH.

Term expires first Monday of January, 1891.

| COUNTIES. | TERMS. | WHERE HELD. | LAWS. |
|----------------|---|-----------------|---------------|
| Calumet..... | 1st Monday after 1st Tuesday of April .. } 1st Monday in October | Chilton | Ch.134,L.1885 |
| Green Lake.. | 3d Monday in January | Dartford | Ch.140,L.1882 |
| | 1st Monday in June..... | | |
| Winnebago.. | 1st Monday in May | Oshkosh..... | Ch.134,L.1885 |
| | 1st Monday in December | | |
| SPECIAL TERMS. | | | |
| | 1st Tuesday in September and Febru- } ary | Oshkosh.. . . . | Ch.134,L.1885 |

Each of the general terms of the circuit court in each of the counties in the said third judicial circuit of Wisconsin, and the aforesaid special terms in the said county of Winnebago, shall also be and are hereby declared to be special terms of the circuit court in and for the whole of the third judicial circuit of the state of Wisconsin.—*Chapter 134, Laws 1885.*

FOURTH CIRCUIT.

JUDGE—NORMAN S. GILSON, FOND DU LAC.

Term expires first Monday in January, 1893.

| COUNTIES. | TERMS. | WHERE HELD. | LAWS. |
|--------------|---|-------------------|---------------|
| Sheboygan .. | 3rd Monday in April..... } 4th Monday in September | Sheboygan | Ch.63,L. 1881 |
| Manitowoc .. | Tuesday after 2d Monday in January ... } Tuesday after 1st Monday in June } | Manitowoc | Ch.63,L. 1881 |
| Kewaunee... | 1st Monday in May..... } 3d Monday in October..... | Kewaunee..... | Ch.63,L. 1881 |
| Fond du Lac. | Tuesday after 1st Monday in March . . . } Tuesday after 2d Monday in November. } | Fond du Lac | Ch.63,L. 1881 |

Every general term in the counties of Fond du Lac, Sheboygan and Manitowoc, shall be a special term for the whole judicial circuit, at which any and all business may be done arising or pending in any county of said circuit, which might be done at a general term for the county in which said business arises, or is pending, except the trial of issues of fact by a jury. In the county of Fond du Lac, special terms for the whole-circuit shall be held on Tuesday after the third Monday in February, and Tuesday after the first Monday in July, at which special terms and all business may be done arising or pending in any county of said circuit which might be done at a general term for the county in which such business arises or is pending not requiring the intervention of a jury.—*Chapter 63, Laws 1881.*

FIFTH CIRCUIT.

JUDGE—GEORGE CLEMENTSON, LANCASTER.

Term expires First Monday of January, 1895.

| COUNTIES. | TERMS. | WHERE HELD. | LAWS. |
|----------------|---------------------------------|--------------------|------------------|
| Grant | 3d Tuesday in February | Lancaster | Ch. 402, L. 1887 |
| | 2d Tuesday in October | | |
| Iowa | 4th Tuesday in March | Dodgeville | Ch. 402, L. 1887 |
| | Last Tuesday in September | | |
| La Fayette.... | 3d Tuesday in June | Darlington | Ch. 402, L. 1887 |
| | 1st Tuesday in December | | |
| Richland | 2d Tuesday in April | Richland Center.. | Ch. 402, L. 1887 |
| | 2d Tuesday in September | | |
| Crawford..... | 4th Tuesday in May | Prairie du Chien.. | Ch. 402, L. 1887 |
| | 2d Tuesday in November | | |

Every term in each of said counties shall be a special term for the whole circuit.—*Sec. 1, Chap. 402, Laws 1887.*

SIXTH CIRCUIT.

JUDGE—ALFRED W. NEWMAN, TREMPEALEAU.

Term expires First Monday of January, 1895.

| COUNTIES. | TERMS. | WHERE HELD. | LAWS. |
|-----------------|-------------------------------|--------------------|-----------------|
| Clark | 1st Monday in March | Nellsville | Ch. 35, L. 1887 |
| | 1st Monday in September | | |
| Jackson ... | 3d Monday in March | Black River Falls. | Ch. 35, L. 1881 |
| | 3d Monday in September | | |
| La Crosse | 2d Monday in May | La Crosse | Ch. 35, L. 1881 |
| | 2d Monday in November | | |
| Monroe | 1st Monday in April | Sparta | Ch. 35, L. 1881 |
| | 1st Monday in October | | |
| Trempealeau . | 2d Monday in June | Whitehall | Ch. 35, L. 1881 |
| | 2d Monday in December | | |
| Vernon. | 4th Monday in April | Viroqua | Ch. 35, L. 1881 |
| | 3d Monday in October | | |

Every general term in the counties of La Crosse, Monroe, Jackson, Trempealeau and Vernon, shall also be a special term for the whole judicial circuit. At any special term of said court herein provided for, any and all business may be done arising in any county of the circuit, which might be done at any general term, except the trial of issues of fact by a jury in cases other than those arising in actions of *quo warranto* and *mandamus* and excepting also, the trial of issues of fact in actions made local by law, and arising in some county other than the one in which such special term shall be held.—*See Section 3, Chapter 35, Laws 1881, and Section 1, Chapter 6, Laws 1887.*

SEVENTH CIRCUIT.

JUDGE—CHARLES M. WEBB, GRAND RAPIDS.

Term expires first Monday of January, 1891.

| COUNTIES. | TERMS. | WHERE HELD. | LAWS. |
|----------------|--|-------------------|------------------|
| Lincoln..... | 1st Monday in May } Last Monday in October } | Merrill..... | Ch. 488, L. 1887 |
| Marathon | 3d Monday in March..... } 2d Monday in November } | Wausau | Ch. 488, L. 1887 |
| Portage | 3d Monday in February..... } 2d Monday in October..... } | Stevens Point.... | Ch. 488, L. 1887 |
| Waupaca..... | 3d Monday in January..... } 2d Monday in June..... } | Waupaca..... | Ch. 488, L. 1887 |
| Wausara..... | 3d Tuesday in April..... } Last Tuesday in September..... } | Wautoma | Ch. 488, L. 1887 |
| Wood | 4th Monday in May } 1st Monday in December } | Grand Rapids. ... | Ch. 488, L. 1887 |

Every general term in the Seventh Judicial Circuit shall also be a special term for the whole circuit—*Chapter 3, Laws of 1885.* *

EIGHTH CIRCUIT.

JUDGE—EGBERT B. BUNDY, MEMONOMIE.

Term expires first Monday of January, 1891.

| COUNTIES. | TERMS. | WHERE HELD. | LAWS. |
|----------------|--|-----------------|------------------|
| Buffalo | 4th Monday of February } 4th Monday of October..... } | Alma..... | Ch. 135, L. 1885 |
| Dunn | 2d Monday of March..... } 2d Monday of September..... } | Menomonie..... | Ch. 135, L. 1885 |
| Eau Claire.... | 4th Monday of March..... } 4th Monday of September..... } | Eau Claire..... | Ch. 135, L. 1885 |
| Pepin..... | 3d Monday of April..... } 3d Monday of October..... } | Durand..... | Ch. 135, L. 1885 |
| Pierce | 2d Monday of June..... } 2d Monday of December..... } | Ellsworth | Ch. 135, L. 1885 |
| St. Croix..... | 2d Monday of May .. } 2d Monday of November..... } | Hudson..... | Ch. 135, L. 1885 |

Thereby appoint special terms of said court to be held in each year at the times and places hereinafter named, viz.: At Eau Claire, Eau Claire county, on the first Monday of January; at Hudson, St. Croix county, on the third Monday of February; at Menomonie, Dunn county, on the first Monday of July; at River Falls, Pierce county, on the first Monday of September—*Order of Judge Bundy, issued in compliance with the provisions of Chapter 25, Laws 1879.*

Every general term of the eighth judicial circuit shall be a special term for the whole circuit. At any special term of said court herein provided for, any and all business may be done arising in any county of the circuit which might be done at any general term, except the trial of issues of fact by a jury in cases other than those arising in actions of *quo warranto* and *mandamus*, and excepting also the trial of issues of fact in actions made local by law arising in some county other than the one in which such special terms shall be held.—*Chapter 292, Laws 1881.*

NINTH CIRCUIT.

JUDGE—ALVA STEWART, MADISON.

Term expires first Monday of January, 1891.

| COUNTIES. | TERMS | WHERE HELD. | LAWS. |
|-----------------|--------------------------------------|-----------------|------------------|
| Adams | 3d Tuesday in January | Friendship..... | Sec. 2424, R. S. |
| | 2d Tuesday in June..... | | |
| Columbia..... | 2d Tuesday in May | Portage..... | Sec. 2424, R. S. |
| | 2d Tuesday in December..... | | |
| Dane. | Monday after first Tuesday in April. | Madison..... | Sec. 2424, R. S. |
| | 2d Tuesday in July..... | | |
| | 2d Monday in November..... | | |
| Juneau | 2d Monday in March..... | Mauston..... | Ch. 206, L. 1879 |
| | 3d Monday in October..... | | |
| Sauk | 3d Monday in March..... | Baraboo..... | Ch. 125, L. 1882 |
| | 3d Monday in September..... | | |
| Marquette | Tuesday after 1st Monday in January | Montello..... | Ch. 238, L. 1881 |
| | Tuesday after 3d Monday in June... | | |

Every term in the counties of Dane and Columbia shall also be a special term for the whole judicial circuit. No jury shall be summoned for the term in July for Dane county.—*Section 2424, Revised Statutes.*

TENTH CIRCUIT.

JUDGE—GEORGE H. MEYERS, APPLETON.

Term Expires first Monday of January, 1891.

| COUNTIES. | TERMS. | WHERE HELD. | LAWS. |
|---------------|-------------------------------------|---------------|------------------|
| Florence..... | 1st Tuesday in March..... | Florence..... | Ch. 288, L. 1883 |
| | 3d Tuesday in September..... | | |
| Forest | 1st Tuesday in April..... | Crandon..... | Ch. 430, L. 1885 |
| | 1st Tuesday in October..... | | |
| Langlade..... | 3d Tuesday in March..... | Antigo..... | Ch. 134, L. 1885 |
| | 1st Tuesday in September..... | | |
| Outagamie.... | 1st Monday in February (Special)... | Appleton..... | Ch. 288, L. 1883 |
| | 2d Monday in October..... | | |
| | 3d Monday in April..... | | |
| Shawano..... | 4th Monday in June..... | Shawano..... | Ch. 134, L. 1885 |
| | 2d Monday in November..... | | |

Each of the general terms of the circuit court of the counties of Outagamie, Langlade and Shawano, and the special term in the county of Outagamie shall also be and are hereby declared to be special terms of the circuit court, in and for the whole of the tenth judicial circuit of Wisconsin.—Ch. 134, L. 1885.

THE JUDICIARY.

427

ELEVENTH CIRCUIT.

JUDGE R. D. MARSHALL, CHIPPEWA FALLS.

Term expires first Monday of January, 1895.

| COUNTIES. | TERMS. | WHERE HELD. | LAWS. |
|----------------|--------------------------------|---------------------|------------------|
| Barron | 3d Tuesday in April | Barron | Ch. 511, L. 1887 |
| | 3d Tuesday in September | | |
| Burnett | 3d Tuesday in March | Grantsburg | Ch. 511, L. 1887 |
| | 2d Tuesday in September | | |
| Chippewa | 1st Tuesday in May | Chippewa Falls .. | Ch. 511, L. 1887 |
| | 1st Tuesday in October | | |
| Douglas | 2d Tuesday in February | Superior | Ch. 511, L. 1887 |
| | 3d Tuesday in August | | |
| Polk | 1st Tuesday in April | Osceola Mills | Ch. 511, L. 1887 |
| | 1st Tuesday in November | | |
| Washburn | 1st Tuesday in March | Shell Lake | Ch. 511, L. 1887 |
| | 1st Tuesday in September | | |

TWELFTH CIRCUIT.

JUDGE—JOHN R. BENNETT, JANESVILLE.

Term expires first Monday of January, 1895.

| COUNTIES. | TERMS. | WHERE HELD. | LAWS. |
|---------------|--|------------------|------------------|
| Rock | 4th Monday in January | Janesville | Sec. 2424, R. S. |
| | 4th Monday in April | | |
| | Wednesday after the first Monday in November | | |
| Green | 1st Tuesday in March | Monroe | Sec. 2424, R. S. |
| | 3d Tuesday in June | | |
| | 1st Tuesday in October | | |
| Jefferson ... | 1st Monday in February | Jefferson | Sec. 2424, R. S. |
| | 2d Tuesday in June | | |
| | 1st Monday in September | | |

No jury shall be summoned for either of the terms in this circuit appointed to be held in the months of January and June. Every term of this circuit shall also be a special term for the whole judicial circuit.—Section 2424, Revised Statutes.

WISCONSIN BLUE BOOK.

THIRTEENTH CIRCUIT.

JUDGE A. SCOTT SLOAN, BEAVER DAM.

Term expires first Monday of January, 1894.

| COUNTIES. | TERMS. | WHERE HELD. | LAWS. |
|--------------|---|------------------|------------------|
| Dodge | 4th Tuesday in September..... } 2d Tuesday in February..... } | Juneau..... | Ch. 55, L. 1882. |
| Ozaukee..... | 1st Tuesday in September..... } 1st Tuesday in March..... } | Port Washington. | Ch. 55, L. 1882. |
| Washington. | 2d Tuesday in October..... } 3d Tuesday in March..... } | West Bend | Ch. 55, L. 1882. |
| Waukesha... | 1st Tuesday in December..... } 4th Tuesday in May..... } 4th Tuesday in August (Special)..... } 1st Tuesday in February (Special)..... } | Waukesha..... | Ch. 55, L. 1882. |

FOURTEENTH CIRCUIT.

JUDGE—SAMUEL D. HASTINGS, JR., GREEN BAY.

Term expires first Monday in January, 1890.

| COUNTIES. | TERMS. | WHERE HELD. | LAWS. |
|---------------|--|------------------|------------------|
| Brown..... | 2d Monday in January, (Special)..... } 1st Monday of April..... } 2d Monday of November..... } | Green Bay..... | Ch. 169, L. 1885 |
| Door | 1st Tuesday in February..... } Tuesday after first Monday in Sept.... } | Sturgeon Bay ... | Ch. 169, L. 1885 |
| Marinette.... | 1st Monday of June..... } 4th Monday of October..... } | Marinette | Ch. 169, L. 1885 |
| Oconto | 31 Monday of May..... } 1st Monday of October..... } | Oconto | Ch. 169, L. 1885 |

Every term in the counties of Brown, Oconto and Marinette, shall also be a special term for the whole judicial circuit.—*Chapter 169, Laws of 1885.*

FIFTEENTH CIRCUIT.

JUDGE—J. K. PARISH, MEDFORD.

Term expires first Monday of January, 1894.

| COUNTIES | TERMS. | WHERE HELD. | LAWS. |
|--------------------|-----------------------------------|-----------------------|------------------|
| Ashland | 1st Tuesday in June | Ashland | Ch. 488, L. 1887 |
| | 1st Tuesday in December | | |
| Bayfield | 1st Tuesday in April | Bayfield | Ch. 488, L. 1887 |
| | 1st Tuesday in October | | |
| Oneida | 4th Tuesday in April | Rhinelander | Ch. 488, L. 1887 |
| | 4th Tuesday in October | | |
| Price | 1st Tuesday in May | Phillips | Ch. 488, L. 1887 |
| | 1st Tuesday in November | | |
| Sawyer | 3d Tuesday in April | Hayward | Cu. 488, L. 1887 |
| | 3d Tuesday in October | | |
| Taylor | 3d Tuesday in May | Medford | Ch. 488, L. 1887 |
| | 3d Tuesday in November | | |

Each and every general term of court in each of said counties shall be special terms for the whole Fifteenth Judicial Circuit, and any and all business arising or pending in said circuit or any of the counties thereof, may be done at such special terms which might be done at any general term thereof, **except the trial of the issues of fact by jury.**— *Section 2, chapter 488, Laws of 1887.*

UNITED STATES GOVERNMENT.

To March 4, 1889.

PRESIDENT.

| | Salary. |
|--|----------|
| GROVER CLEVELAND, of New York | \$50,000 |
| Private Secretary— Daniel S. Lamont, New York | \$3,250 |
| United States District Marshal, A. A. Wilson (D. C.) | 6,000 |

VICE-PRESIDENT.

| | Salary. |
|---------|---------|
| * | \$8,000 |

THE CABINET.

| | Salary. |
|---|---------|
| Secretary of State— Thomas F. Bayard, of Delaware | \$3,000 |
| Secretary of Treasury— Chas. S. Fairchild, of New York | 8,000 |
| Secretary of War— William C. Endicott, of Massachusetts | 8,000 |
| Secretary of Navy— William C. Whitney, of New York | 8,000 |
| Secretary of Interior— William F. Vilas, of Wisconsin | 8,000 |
| Postmaster-General— Don M. Dickinson, of Michigan | 8,000 |
| Attorney-General— Augustus H. Garland, of Arkansas | 8,000 |

THE DEPARTMENTS.

STATE DEPARTMENT.

| | Salary. |
|--|---------|
| Assistant Secretary— G. L. Rives, New York | \$4,500 |
| Second Assistant Secretary— A. A. Adee, D. C. | 3,500 |
| Third Assistant Secretary— J. B. Moore, Delaware | 3,500 |
| Chief Clerk— J. F. Lee | 2,700 |
| Examiner of Claims— Francis Wharton, Pennsylvania | 3,500 |
| Chief Bureau Statistics— W. C. Ford, New York | 2,100 |
| Chief Diplomatic Bureau— H. S. Everett | 2,100 |
| Chief Consular Bureau— F. O. St. Clair, Md. | 2,100 |
| Chief of Bureau of Archives and Indexes— John H. Haswell | 2,100 |
| Chief of Bureau of Accounts— Francis J. Kieckhefer | 2,100 |
| Chief of Bureau of Rolls and Library— Theodore F. Dwight | 2,100 |
| Passport Clerk— N. Benedict | 1,800 |

TREASURY DEPARTMENT.

| | Salary |
|--|---------|
| Assistant Secretary— I. H. Maynard, New York | \$4,500 |
| Assistant Secretary— Hugh S. Thompson, South Carolina | 4,500 |
| Comptroller of Currency— W. L. Trenholm, South Carolina | 5,000 |
| Chief Clerk— E. B. Youmans, New York | 2,700 |
| Director of Mint— J. P. Kimball, Pennsylvania | 4,500 |
| Chief Bureau of Statistics— W. F. Switzer | 3,000 |
| Chief Bureau of Engraving and Printing— E. O. Graves, New York | 4,500 |
| Supervising Architect— W. A. Freret, Louisiana | 4,500 |
| Superintendent of Coast Survey— F. M. Thorn | 6,000 |
| Treasurer of United States— James W. Hyatt, Connecticut | 6,000 |
| Assistant Treasurer— J. W. Whelpley, New York | 3,600 |
| Register— W. S. Rosecrans, California | 4,000 |
| Solicitor— Alexander McCue, New York | 4,500 |
| Superintendent Life Saving Service— S. I. Kimball | 4,000 |
| First Comptroller— M. J. Durham, Kentucky | 5,000 |
| Second Comptroller— S. Butler, Massachusetts | 5,000 |
| First Auditor— J. Q. Chenoweth, Texas | 3,600 |
| Second Auditor— W. A. Day, Illinois | 3,600 |
| Third Auditor— J. S. Williams, Indiana | 3,600 |
| Fourth Auditor— C. M. Shelley, Alabama | 3,600 |

* Office vacant by death of Thomas A. Hendricks, of Indiana.

| | Salary. |
|---|-------------|
| Fifth Auditor — A. Eickhoff, New York | \$3,600 |
| Sixth Auditor — Daniel McConville, Ohio | 3,600 |
| Commissioner of Customs — J. S. McCalmont, Pennsylvania | 4,000 |
| Commissioner of Internal Revenue — J. S. Miller, West Virginia | 6,000 |
| Commissioner of Navigation — Chas. B. Morton, Maine | 4,000 |
| Commissioner of Light House Board — V. Adm. S. C. Rowan | 2,750 |
| Chief of Appointment Division — Perry C. Smith, New Jersey | 2,750 |
| Chief of Warrant Division — W. F. MacLennan, New York | 2,500 |
| Chief of Public Moneys Division — Eugene B. Daskam | 2,700 |
| Chief of Customs Division — John G. Macgregor | 2,500 |
| Chief of Revenue Marine Division — Peter Bonnett | 2,500 |
| Chief of Stationery, Printing, and Blanks Division — A. L. Sturtevant | 2,500 |
| Chief of Loans and Currency Division — Robert L. Miller | 2,500 |
| Chief of Miscellaneous Division — David K. Okie | 2,500 |
| Supervising Special Agent — J. A. Jewell | \$8 per day |
| Government Actuary — E. B. Elliot | 2,250 |

WAR DEPARTMENT.

| | Salary. |
|--|---------|
| Chief Clerk — John Tweedale, Pennsylvania | \$2,500 |
| Adjutant General — Brigadier General R. C. Drum | 5,500 |
| Inspector General — Brigadier General A. Baird | 5,500 |
| Quartermaster General — Brigadier General S. B. Holabird | 5,500 |
| Commissary General — Brigadier General Robert Macfreely | 5,500 |
| Surgeon General — Brigadier General John Moore | 4,500 |
| Paymaster General — Brigadier General W. B. Rochester | 5,500 |
| Chief of Engineers — Brigadier General J. C. Duane | 5,500 |
| Chief of Ordnance — Brigadier General S. V. Benet | 5,500 |
| Judge Advocate General — Colonel G. N. Lieber | 5,500 |
| Chief Signal Officer — Brigadier General A. W. Greeley | 5,500 |

NAVY DEPARTMENT.

| | Salary. |
|---|---------|
| Chief Clerk — John W. Hogg | \$2,500 |
| Chief Bureau Yards Docks — Captain D. B. Harmony | 5,000 |
| Chief Bureau Equipment — Commander W. S. Schley | 5,000 |
| Chief Bureau Navigation — Captain J. G. Walker | 5,000 |
| Chief Bureau Ordnance — Commander M. Sicard | 5,000 |
| Chief Bureau Construction — T. D. Wilson | 5,000 |
| Chief Bureau Steam Engineering — C. H. Loring | 5,000 |
| Chief Bureau Provisions and Clothing — J. Fulton | 5,000 |
| Chief Bureau Medicine — Surgeon General F. M. Gunnell | 3,500 |
| Superintendent Nautical Almanac — S. Newcomb, Massachusetts | 3,500 |
| Colonel Commanding Marines — C. G. McCawley, Louisiana | 4,500 |
| Judge Advocate General — Colonel W. B. Remy | 4,500 |
| Hydrographer — Commander J. R. Bartlett | 3,000 |
| Superintendent Naval Observatory — Captain R. L. Phythian | 5,000 |

INTERIOR DEPARTMENT.

| | Salary. |
|---|---------|
| Assistant Secretary — H. L. Muldrow, Mississippi | \$4,000 |
| Assistant Secretary — David L. Hawkins | 4,000 |
| Chief Clerk — Sidney A. Jonas | 2,750 |
| Commissioner Patents — Benton J. Hall, Iowa | 5,000 |
| Commissioner Pensions — John C. Black, Illinois | 5,000 |
| Commissioner Land Office — S. M. Stocklager, Indiana | 4,000 |
| Commissioner Indian Affairs — J. H. Oberly, Illinois | 4,000 |
| Commissioner Railroads — J. E. Johnston, Virginia | 4,500 |
| Commissioner Education — N. R. H. Dawson | 3,000 |
| Commissioner Labor — C. D. Wright, Massachusetts | 3,000 |
| Director Geological Survey — John W. Powell, Illinois | 6,000 |
| Chief Census Division — James H. Wardle | 2,000 |

POST-OFFICE DEPARTMENT.

| | Salary. |
|---|---------|
| Chief Clerk — Joseph Roy, Wisconsin | 2,500 |
| Assistant Attorney General — Edwin E. Bryant, Wisconsin | 4,000 |
| Law Clerk — Joseph W. Nichol, Indiana | 2,500 |
| Appointment Clerk — E. C. McClure, South Carolina | 1,800 |
| Chief Post-office Inspector — W. A. West, Mississippi | 3,000 |
| Chief Clerk Division Depredations — J. Maynard | 2,000 |
| Topographer — David Enright, Michigan | 2,500 |
| First Assistant — Adlai E. Stevenson, Illinois | 4,000 |
| Chief Clerk — W. Duff, Haynie, Illinois | 2,000 |
| Superintendent Free Delivery — J. F. Bates, Iowa | 2,100 |
| Second Assistant — A. Leo Knott, Maryland | 4,000 |
| Third Assistant — H. R. Harris, Georgia | 4,000 |
| General Superintendent Railway Mail Service — W. L. Bancroft, Michigan | 3,500 |
| Superintendent Foreign Mails — Nicholas M. Bell, Missouri | 3,000 |
| Superintendent Money-Order System — Charles F. Macdonald, Massachusetts | 3,500 |
| Superintendent Dead Letter Office — John B. Baird, Georgia | 2,500 |

DEPARTMENT OF JUSTICE.

| | Salary. |
|---|----------------|
| Solicitor General—George A. Jenks..... | \$7,000 |
| Assistant Attorney General—William A. Maury..... | 5,000 |
| Assistant Attorney General (Department Interior)—Zach Montgomery..... | 5,000 |
| Assistant Attorney General—Robert A. Howard..... | 5,000 |
| Assistant Attorney General (Post-office Department)—Edward E. Bryant..... | 4,000 |
| Solicitor Internal Revenue (Treasury Department)—Charles Chesley..... | 4,500 |
| Solicitor Treasury—Alexander McCue..... | 4,500 |
| Examiner of Claims (State Department)—Francis Wharton..... | 5,000 |
| Law Clerk and Examiner of Titles—A. J. Bentley..... | 2,750 |
| General Agent—Frank Strong..... | \$10 per diem. |

FOREIGN LEGATIONS IN THE UNITED STATES.

| Country. | Name. | Rank. |
|---------------------------------|--------------------------------------|--|
| HAYTI..... | Mr. Stephen Preston..... | E. E. and M. P. |
| | Mr. Charles A. Preston..... | Secretary of Legation. |
| PORTUGAL..... | Baron de Almeirim..... | Consul, etc. |
| ITALY..... | Baron de Fava..... | E. E. and M. P. |
| | Le Comte Albert de Foresta..... | Secy. of Legation and Charge d'Affaires <i>ad interim</i> . |
| BELGIUM... .. | Mr. de Bounder de Melsbroeck..... | E. E. and M. P. |
| | Count Gaston d'Arschot..... | Secretary of Legation. |
| GREAT BRITAIN.. | The Honorable Michael Herbert... .. | E. E. and M. P. |
| | Hon. Henry Edwards..... | Secretary of Legation. |
| CHINA..... | Mr. Ching Yen Hoon..... | E. E. and M. P. |
| | Mr. Shu Cheon Pon..... | First Secretary of Legation. |
| | Mr. D. W. Bartlett..... | Secretary of Legation. |
| AUSTRIA-HUN- GARY | Chevalier Schmit von Tavera..... | E. E. and M. P. |
| | Count Lippe-Weissenfeld..... | Counselor of Legation. |
| | Baron Paumgarten..... | Chancellor of Legation. |
| MEXICO..... | Senor Don Matias Romero..... | E. E. and M. P. |
| | Senor Don Cayetano Romero..... | First Secretary of Legation. |
| RUSSIA..... | Mr. Charles de Sturve..... | E. E. and M. P. |
| FRANCE..... | Mr. Theodore Roustan..... | E. E. and M. P. |
| | Mr. le Comte Maurice Sala..... | First Secretary. |
| CHILI..... | Senor Don Emilio C. Veras..... | E. E. and M. P. |
| SWITZERLAND.... | Col. Emile Frey..... | E. E. and M. P. |
| | Major Karl Closs..... | Secretary of Legation. |
| ARGENTINE RE- PUBLIC..... | Senor Don V. G. Quesada..... | E. E. and M. P. |
| | Senor Don Severo Ygarzabal..... | Secretary of Legation. |
| | Mr. H. A. P. Carter..... | E. E. and M. P. |
| HAWAII..... | | |
| GUATAMALA AND HONDURAS..... | Senor Don Francisco Lainfiesta... .. | E. E. and M. P. |
| TURKEY..... | Mayroyeni Bay..... | E. E. and M. P. |
| SPAIN... .. | Senor Don Emilo de Murnaga..... | E. E. and M. P. |
| PERU..... | Senor Don J. Federico Elmore..... | E. E. and M. P. |
| COSTA RICA AND SALVADOR..... | Senor Don Oswaldo Ygarza..... | Secretary of Legation. |
| | Senor Pedro Perez Zeledon..... | E. E. and M. P. |
| | Senor Don Federico Volio..... | Secretary of Legation. |
| NETHERLANDS... .. | Mr. G. de Weckherlin..... | E. E. and M. P. |
| ECUADOR..... | Senor Don Antonio Flores..... | E. E. and M. P. |
| GERMANY..... | Count von Arco Valley..... | E. E. and M. P. |
| | Baron von Zeutnitz..... | Secretary of Legation. |
| U. S. OF COLUMBIA | Senor Don Ricardo Decerra..... | E. E. and M. P. |
| JAPAN..... | Mr. F. Mutis Duran..... | Secretary of Legation. |
| SWEDEN AND NORWAY | Mr. Jusanmi Riuisch Kuki..... | E. E. and M. P. |
| | Mr. L. de Reuterskiold..... | E. E. and M. P. |
| | Mr. Siguard Ibsen..... | Secretary of Legation. |
| DENMARK..... | Mr. P. L. E. de Lovenorn..... | M. R. and C. G. |
| URUGUAY..... | Senor Don Enrique M. Estrazulus..... | |
| | Senor Don Carlos Farini..... | Charge d'Affaires <i>ad in interim</i> . |
| BRAZIL..... | Senor Jose Ferrieda da Costa..... | Secretary of Legation. |
| VENEZUELA..... | Senor Jose Antoino Olavarri..... | Charge d'Affaires. |

FIFTY-FIRST CONGRESS.

SENATE.

Begins March 4, 1899; ends March 4, 1891.

LEVI P. MORTON, President.

..... Secretary.

| SENATORS. | Home Post-office. | Term ends. | SENATORS. | Home Post-office. | Term ends. |
|---------------------------|-------------------|------------|--------------------------|-------------------|------------|
| ALABAMA. | | | MISSISSIPPI. | | |
| James L. Pugh, D..... | Eufaula..... | 1891 | James Z. George, D.... | Carrollton..... | 1893 |
| John T. Morgan, D..... | Selma..... | 1895 | Edward C. Walthall, D. | Grenada..... | 1895 |
| ARKANSAS. | | | MISSOURI. | | |
| James K. Jones, D..... | Washington.. | 1891 | George G. Vest, D..... | Sedalia..... | 1891 |
| James H. Berry, D..... | Bentonville.. | 1895 | Francis M. Cockrell, D. | Warrensburg.. | 1893 |
| CALIFORNIA. | | | NEBRASKA. | | |
| Leland Sandford, R..... | San Francisco | 1891 | Algernon S. Paddock, R. | Beatrice..... | 1893 |
| George Hearst, D..... | San Francisco | 1893 | Charles F. Manderson, R. | Omaha..... | 1895 |
| COLORADO. | | | NEVADA. | | |
| Henry M. Teller, R..... | Central City.. | 1891 | John P. Jones, R..... | Gold Hill..... | 1891 |
| Edward O. Wolcott, R... | Denver..... | 1895 | William M. Stewart, R. | Carson City... | 1893 |
| CONNECTICUT. | | | NEW HAMPSHIRE. | | |
| Orville H. Platt, R..... | Meriden..... | 1891 | Henry W. Blair, R..... | Plymouth..... | 1891 |
| Joseph R. Hawley, R... | Hartford..... | 1893 | Wm. E. Chandler, R... | Concord..... | 1895 |
| DELAWARE. | | | NEW JERSEY. | | |
| George Gray, D..... | Wilmington.. | 1893 | Rufus Blodgett, D.... | Long Branch.. | 1893 |
| Anthony Higgins, R.... | Wilmington.. | 1895 | John R. McPherson, D.. | Trenton..... | 1895 |
| FLORIDA. | | | NEW YORK. | | |
| Wilkinson Call, D..... | Jacksonville. | 1891 | William M. Everts, R... | New York..... | 1891 |
| Samuel Pasco, D..... | Monticello.... | 1893 | Frank Hiscock, R..... | Syracuse..... | 1893 |
| GEORGIA. | | | NORTH CAROLINA. | | |
| Joseph E. Brown, D.... | Atlanta..... | 1891 | Zebulon B. Vance, D... | Charlotte..... | 1891 |
| Alfred H. Colquitt, D... | Atlanta..... | 1895 | Matt W. Ransom, D.... | Weldon..... | 1895 |
| ILLINOIS. | | | OHIO. | | |
| Charles B. Farwell, R... | Chicago..... | 1891 | Henry B. Payne, D..... | Cleveland..... | 1891 |
| Shelby M. Cullom, R... | Springfield.. | 1895 | John Sherman, R..... | Mansfield..... | 1893 |
| INDIANA. | | | OREGON. | | |
| Daniel W. Voorhees, D.. | Terre Haute.. | 1891 | John H. Mitchell, R... | Portland..... | 1891 |
| David Turpie, D..... | Indianapolis.. | 1893 | Joseph N. Dolph, R... | Portland..... | 1895 |
| IOWA. | | | PENNSYLVANIA. | | |
| William B. Allison, R... | Dubuque..... | 1891 | J. Donald Cameron, R.. | Harrisburg... | 1891 |
| James F. Wilson, R..... | Fairfield..... | 1895 | Matthew S. Quay, R... | Beaver..... | 1893 |
| KANSAS. | | | RHODE ISLAND. | | |
| John J. Ingalls, R..... | Atchison..... | 1891 | Nelson W. Aldrich, R.. | Providence... | 1893 |
| Preston B. Plumb, R.... | Emporia..... | 1895 | Jonathan Chace, R.... | Valley Falls.. | 1895 |
| KENTUCKY. | | | SOUTH CAROLINA. | | |
| Joseph C. S. Blackburn, D | Versailles.... | 1891 | Wade Hampton, D.... | Columbia..... | 1891 |
| James B. Beck, D..... | Lexington.... | 1895 | Matthew C. Butler, D... | Edgefield..... | 1895 |
| LOUISIANA. | | | TENNESSEE. | | |
| James B. Eustis, D..... | New Orleans.. | 1891 | William B. Bate, D.... | Nashville..... | 1893 |
| Randall L. Gibson, D... | New Orleans.. | 1895 | Isham G. Harris, D.... | Memphis..... | 1895 |
| MAINE. | | | TEXAS. | | |
| Eugene Hale, R..... | Ellsworth.... | 1893 | John H. Reagan, D.... | Palestine..... | 1893 |
| William P. Frye, R..... | Lewiston..... | 1895 | Richard Coke, D..... | Waco..... | 1895 |
| MARYLAND. | | | VERMONT. | | |
| Ephraim K. Wilson, D... | Snow Hill..... | 1891 | Justin S. Morrill, R... | Strafford..... | 1891 |
| Arthur P. Gorman, D... | Laurel..... | 1893 | George F. Edmunds, R.. | Burlington... | 1893 |
| MASSACHUSETTS. | | | VIRGINIA. | | |
| Henry L. Dawes, R..... | Pittsfield.... | 1893 | John Warwick Daniel, D | Lynchburg... | 1893 |
| George F. Hoar, R..... | Worcester.... | 1895 | John S. Barbour, D... | Alexandria... | 1895 |
| MICHIGAN. | | | WEST VIRGINIA. | | |
| Francis B. Stockbridge, R | Kalamazoo... | 1893 | Charles J. Faulkner, D. | Martinsburgh. | 1893 |
| James McMillan, R..... | Detroit..... | 1895 | John E. Kenna, D..... | | 1895 |
| MINNESOTA. | | | WISCONSIN. | | |
| Cushman K. Davis, R... | St. Paul..... | 1893 | John C. Spooner, R.... | Hudson..... | 1891 |
| W. D. Washburn, R.... | Minneapolis.. | 1895 | Philetus Sawyer, R.... | Oshkosh..... | 1893 |

RECAPITULATION.

| | |
|-------------------|----|
| Republicans | 30 |
| Democrats..... | 37 |

HOUSE OF REPRESENTATIVES.

List of the representatives, and delegates who will compose the Fifty-first congress. Out of 325 members (163 being a majority), 166 are republicans and 159 are democrats; 204 are members of the 50th congress, 15 were members of the 49th congress, and 106 are new representatives. In the 50th congress there were 152 republicans, 169 democrats, two labor representatives, and two independents. To the list of congressmen is appended the list of delegates from the territories, six republicans and two democrats. They take no part in the voting in the house.

SUMMARY.

| States. | Rep. | Dem. | States. | Rep. | Dem. |
|---------------|------|-------|----------------|------|-------|
| Alabama | | 8 | Missouri | 4 | 10 |
| Arkansas | | 5 | Nebraska | 3 | |
| California | 4 | 2 | Nevada | 1 | |
| Colorado | 1 | | New Hampshire | 2 | |
| Connecticut | 3 | 1 | New Jersey | 4 | 3 |
| Delaware | | 1 | New York | 19 | 15 |
| Florida | | 2 | North Carolina | 3 | 0 |
| Georgia | | 10 | Ohio | 16 | 5 |
| Illinois | 13 | 7 | Oregon | 1 | |
| Indiana | 3 | 10 | Pennsylvania | 21 | 7 |
| Iowa | 10 | 1 | Rhode Island | 2 | |
| Kansas | 7 | | South Carolina | | 7 |
| Kentucky | 2 | 9 | Tennessee | 3 | 7 |
| Louisiana | 1 | 5 | Texas | | 11 |
| Maine | 4 | | Vermont | 2 | |
| Maryland | 2 | 4 | Virginia | 2 | 8 |
| Massachusetts | 10 | 2 | West Virginia | 2 | 2 |
| Michigan | 9 | 2 | Wisconsin | 7 | 2 |
| Minnesota | 5 | | | | |
| Mississippi | | 7 | Total | 166 | 159 |

Following is the list in detail:

- ALABAMA.**
- Dist.*
- Richard H. Clark, D.
 - Hilary A. Herbert, D.
 - William C. Oats, D.
 - Lewis W. Turbin, D.
 - James E. Cobb, D.
 - John H. Bankhead, D.
 - William H. Forney, D.
 - Joseph Wheeler, D.
- ARKANSAS.**
- William H. Cate, D.
 - C. R. Breckinridge, D.
 - Thomas C. MacRae, D.
 - John H. Rogers, D.
 - Samuel W. Peel, D.
- CALIFORNIA.**
- John J. De Haven, R.
 - Marion Biggs, D.
 - Joseph McKenna, R.
 - Wm. W. Morrow, R.
 - Thomas J. Clunie, D.
 - William Vandever, R.
- COLORADO.**
- Hosea Townsend, R.
- CONNECTICUT.**
- W. E. Simonds, R.
 - W. F. Wilcox, D.
 - Charles A. Russell, R.
 - Frederick Miles, R.

- DELAWARE.**
- Dist.*
- John B. Penington, D.
- FLORIDA.**
- R. H. M. Davidson, D.
 - Robert W. Bullock, D.
- GEORGIA.**
- Rufus E. Lester, D.
 - Henry G. Turner, D.
 - Charles F. Crisp, D.
 - Thomas W. Grimes, D.
 - John D. Stewart, D.
 - James H. Blount, D.
 - Judson C. Clements, D.
 - Henry H. Carlton, D.
 - Allen D. Candler, D.
 - George F. Barnes, D.
- ILLINOIS.**
- Abner Taylor, R.
 - Frank Lawler, D.
 - William E. Mason, R.
 - George E. Adams, R.
 - Albert J. Hopkins, R.
 - Robert R. Hitt, R.
 - Thos. J. Henderson, R.
 - Charles A. Hill, R.
 - Lewis E. Payson, R.
 - Phillip S. Post, R.
 - William H. Gest, R.
 - Scott Wike, D.
 - Wm. M. Springer, D.
 - J. H. Russell, R.

- ILLINOIS—CON.**
- Dist.*
- Joseph G. Cannon, R.
 - George W. Fithian, D.
 - Edward Lane, D.
 - William S. Forman, D.
 - R. W. Townsend, D.
 - George W. Smith, R.
- INDIANA.**
- William F. Parrott, D.
 - John H. O'Neal, D.
 - Jason B. Brown, D.
 - William S. Holman, D.
 - George W. Cooper, D.
 - Thomas M. Browne, R.
 - William D. Bynum, D.
 - E. V. Brookshire, D.
 - Joseph B. Cheadle, R.
 - William D. Owen, R.
 - A. N. Martin, D.
 - C. A. O. McClellan, D.
 - B. F. Shively, D.
- IOWA.**
- John H. Gear, R.
 - Walter I. Hayes, D.
 - D. B. Henderson, R.
 - John H. Sweeney, R.
 - Daniel Kerr, R.
 - John F. Lacy, R.
 - Edwin H. Conger, R.
 - James P. Flick, R.
 - Joseph R. Reed, R.
 - John P. Dolliver, R.
 - Isaac S. Struble, R.

HOUSE OF REPRESENTATIVES—Continued.

KANSAS.
Dist.
 1 Edmund N. Morrill, R.
 2 Edward H. Funston, R.
 3 Bishop W. Perkins, R.
 4 Thomas Ryan, R.
 5 John A. Anderson, R.
 6 Erastus J. Turner, R.
 7 Samuel R. Peters, R.

KENTUCKY.
 1 William J. Stone, D.
 2 William T. Ellis, D.
 3 H. Goodnight, D.
 4 J. B. Montgomery, D.
 5 Asher G. Caruth, D.
 6 John G. Carlisle, D.
 7 W. P. C. Breckin'ge, D.
 8 James B. McCreary, D.
 9 Thomas H. Paynter, D.
 10 John H. Wilson, R.
 11 H. Frank Finley, R.

LOUISIANA.
 1 T. S. Wilkinson, D.
 2 H. D. Coleman, R.
 3 Edward J. Gay, D.
 4 N. C. Blanchard, D.
 5 Charles Boatner, D.
 6 Sam M. Robertson, D.

MAINE.
 1 Thomas B. Reed, R.
 2 Nelson Dingley, Jr., R.
 3 Seth L. Milliken, R.
 4 Charles A. Boutelle, R.

MARYLAND.
 1 Charles H. Gibson, D.
 2 Herman Stump, D.
 3 H. Welles Rusc, D.
 4 H. Stockbridge, Jr., R.
 5 Barnes Compton, D.
 6 Louis E. McComas, R.

MASSACHUSETTS.
 1 Charles S. Randall, R.
 2 Elijah A. Morse, R.
 3 John F. Andrew, D.
 4 Joseph H. O'Neill, D.
 5 Nathaniel P. Banks, R.
 6 Henry Cabot Lodge, R.
 7 William Cogswell, R.
 8 Fred T. Greenhalge, R.
 9 John W. Candler, R.
 10 Joseph H. Walker, R.
 11 Rodney Wallace, R.
 12 Francis W. Rockwell, R.

MICHIGAN.
 1 J. Logan Chipman, D.
 2 Edward P. Allen, R.
 3 James O'Donnell, R.
 4 Julius C. Burrows, R.
 5 Charles E. Belknap, R.
 6 Mark S. Brewer, R.
 7 Justin R. Whiting, D.
 8 Archibald T. Bliss, R.
 9 Byron M. Cutcheon, R.
 10 Frank W. Wheeler, R.
 11 S. M. Stephenson, R.

MINNESOTA.
 1 Mark H. Dunnell, R.
 2 John Lind, R.

MINNESOTA—CON.
Dist.
 3 Darius S. Hall, R.
 4 S. P. Snyder, R.
 5 S. G. Comstock, R.

MISSISSIPPI.
 1 John M. Allen, D.
 2 James B. Morgan, D.
 3 Thos. C. Catchings, D.
 4 Clark Lewis, D.
 5 C. L. Anderson, D.
 6 Thos. R. Stockdale, D.
 7 Charles E. Hooker, D.

MISSOURI.
 1 William H. Hatch, D.
 2 C. H. Mansur, D.
 3 A. M. Dockery, D.
 4 James N. Burnes, D.
 5 John C. Tarsney, D.
 6 John T. Heard, D.
 7 R. H. Norton, D.
 8 F. G. Neidringhaus, R.
 9 Nathan Frank, R.
 10 William M. Kinsey, R.
 11 Richard P. Bland, D.
 12 William J. Stone, D.
 13 William H. Wade, R.
 14 James P. Walker, D.

NEBRASKA.
 1 W. J. Connell, R.
 2 James Laird, R.
 3 G. W. E. Dorsey, R.

NEVADA.
 1 Horace F. Bartine, R.

NEW HAMPSHIRE.
 1 Alonzo Nute, R.
 2 Orren C. Morre, R.

NEW JERSEY.
 1 C. A. Bergen, R.
 2 James Buchanan, R.
 3 J. A. Geissenhainer, D.
 4 Samuel Fowler, D.
 5 C. D. Beckwith, R.
 6 Herman Lehbach, R.
 7 William McAdoo, D.

NEW YORK.
 1 James W. Covert, D.
 2 Felix Campbell, D.
 3 William C. Wallace, R.
 4 John M. Clancy, D.
 5 Thomas F. Magner, D.
 6 Frank T. Fitzgerald, D.
 7 Edward J. Dunphy, D.
 8 John H. McCarthy, D.
 9 Samuel S. Cox, D.
 10 Francis D. Spinola, D.
 11 John Quinn, D.
 12 Roswell P. Flower, D.
 13 Ashbel P. Fitch, D.
 14 W. G. Stahlacker, D.
 15 Moses D. Stivers, R.
 16 John H. Ketcham, R.
 17 Charles M. Knapp, R.
 18 J. A. Quackenbush, R.
 19 Charles Tracey, D.
 20 John Sanford, R.
 21 John H. Moffit, R.
 22 Frederick Lansing, R.
 23 James S. Sherman, R.

NEW YORK—CON.
Dist.
 24 David Wilbur, R.
 25 James J. Belden, R.
 26 Milton Delano, R.
 27 N. W. Nutting, R.
 28 Thomas S. Flood, R.
 29 John Raines, R.
 30 Charles S. Baker, R.
 31 John G. Sawyer, R.
 32 John M. Farquhar, R.
 33 John M. Willey, D.
 34 William G. Laidlaw, R.

NORTH CAROLINA.
 1 Thomas G. Skinner, D.
 2 Henry P. Cheatham, R.
 3 C. W. McClammy, D.
 4 Benjamin H. Bunn, D.
 5 John M. Brower, R.
 6 Alfred Rowland, D.
 7 John S. Henderson, D.
 8 W. H. H. Cowles, D.
 9 Hamilton G. Ewart, R.

OHIO.
 1 Benj. Butterworth, R.
 2 John A. Caldwell, R.
 3 E. S. Williams, R.
 4 Samuel S. Yoder, D.
 5 George E. Seney, D.
 6 M. M. Boothman, R.
 7 Henry L. Morey, R.
 8 Robert P. Kennedy, R.
 9 William C. Cooper, R.
 10 William E. Haynes, D.
 11 A. C. Thompson, R.
 12 Jacob J. Pugsley, R.
 13 Jos. H. Outhwaite, D.
 14 Chas. P. Wickham, R.
 15 C. H. Grosvenor, R.
 16 James W. Owens, D.
 17 Joseph D. Taylor, R.
 18 Wm. McKinley, Jr., R.
 19 Ezra B. Taylor, R.
 20 Martin L. Smyser, R.
 21 Theo. E. Burton, R.

OREGON.
 1 Binger Herman, R.

PENNSYLVANIA.
 1 Henry H. Bingham, R.
 2 Charles O'Neill, R.
 3 Samuel J. Randall, D.
 4 William D. Kelley, R.
 5 Alfred C. Harmer, R.
 6 Smedley Darlington, R.
 7 R. M. Yardley, R.
 8 William Mutchler, D.
 9 David B. Brunner, D.
 10 Merriott Brosius, R.
 11 Joseph A. Scranton, R.
 12 E. S. Osborne, R.
 13 James B. Reilly, D.
 14 John W. Rife, R.
 15 Myron B. Wright, R.
 16 H. C. McCormick, R.
 17 Chas. B. Buckalew, D.
 18 Louis E. Atkinson, R.
 19 Levi Maish, D.
 20 Edward Schull, R.
 21 Samuel A. Craig, R.
 22 John Dalzell, R.
 23 Thomas M. Bayne, R.
 24 J. Warren Ray, R.
 25 Chas. C. Townsend, R.
 26 W. C. Culbertson, R.

HOUSE OF REPRESENTATIVES—Continued.

PENNSYLVANIA—CON.

- Dist.*
27 Lewis F. Watson, R.
28 James A. Kerr, D.

RHODE ISLAND.

- 1 H. J. Spooner, R.
2 Warren O. Arnold, R.

SOUTH CAROLINA

- 1 Samuel Dibble, D.
2 George D. Tillman, D.
3 James S. Cothran, D.
4 William H. Perry, D.
5 John J. Hemphill, D.
6 George W. Dargan, D.
7 William Elliott, D.

TENNESSEE.

- 1 Alfred A. Taylor, R.
2 Leonidas C. Houk, R.
3 H. Clay Evans, R.
4 Benton McMillan, D.
5 J. D. Richardson, D.
6 J. E. Washington, D.
7 W. C. Whitborne, D.
8 Benjamin A. Enloe, D.

TENNESSEE—CON.

- Dist.*
9 Rice A. Pierce, D.
10 James Phelan, D.

TEXAS.

- 1 Charles Stewart, D.
2 William H. Martin, D.
2 C. B. Kilgore, D.
4 David B. Culbertson, D.
5 Silas Hare, D.
6 Joseph Abbott, D.
7 William H. Crain, D.
8 L. W. Moore, D.
9 Roger Q. Mills, D.
10 Joseph D. Sayers, D.
11 S. W. T. Lanham, D.

VERMONT.

- 1 John W. Stewart, R.
2 William W. Grout, R.

VIRGINIA.

- 1 T. H. Browne, R.
2 George E. Bowden, R.
3 George D. Wise, D.

VIRGINIA—CON.

- Dist.*
4 Edmund C. Venable, D.
5 Posey G. Lester, D.
6 Paul C. Edmunds, D.
7 Charles T. O'Ferrall, D.
8 William H. F. Lee, D.
9 John A. Buchanan, D.
10 Harry St. G. Tucker, D.

WEST VIRGINIA.

- 1 John O. Pendleton, D.
2 William L. Wilson, D.
3 John H. McGinnis, R.
4 C. B. Smith, R.

WISCONSIN.

- 1 Lucien B. Caswell, R.
2 Charles Barwig, D.
3 R. M. LaFollette, R.
4 I. W. Van Schaick, R.
5 George H. Brickner, D.
6 Charles B. Clark, R.
7 Ormsby B. Thomas, R.
8 Nils P. Haugen, R.
9 Myron H. McCord, R.

DELEGATES FROM THE TERRITORIES.

Arizona—Marcus A. Smith, D.
Dakota—George A. Matthews, R.
Idaho—Frederick T. Du Bois, R.
Montana—Thomas H. Carter, R.
New Mexico—Antonio Joseph, D.
Utah—John T. Cain, Mormon, D.
Washington—John B. Allen, R.
Wyoming—Joseph M. Carey, D.

SALARIES OF MEMBERS AND OFFICERS OF CONGRESS.

UNITED STATES SENATE.—Two Senators from each state \$5,000 each, with mileage (20 cents per mile), stationery (\$125), franking privilege and expenses on committees and special deputations; Secretary, \$4,896; Chief Clerk, \$3,000; 5 Principal Clerks, \$2,592 each; Librarian, \$2,592; Assistant Librarian, \$1,800; Chaplain, \$900; Sergeant-at-Arms, \$4,350; 25 Assistant Doorkeepers, from \$1,440 to \$2,592; Postmaster, \$2,100; Assistant Postmaster, \$2,088; Clerks to 25 Committees, \$6 per day; Reporter of Debates and Assistants a total of \$25,000; and many other employes at salaries ranging from \$2.50 per day to \$2,500 per year.

HOUSE OF REPRESENTATIVES.—Speaker, \$8,000; Representatives and Delegates, \$5,000, with mileage (20 cents per mile), and stationery (\$125) and franking privilege; Clerk, \$4,500; 5 other Chief Clerks, \$3,000 each; Sergeant-at-arms, \$4,000; Chaplain, \$900; 7 Stenographers and Official Reporters to Committees, \$5,000 each; Clerks to 35 Committees, \$6 per day; Architect of Capitol, \$4,500; Public Printer, \$3,600; numerous other employes at salaries ranging from \$2.50 per day to \$2,500 per year.

UNITED STATES DIPLOMATIC AND CONSULAR SERVICE.

(Those appointed by President Cleveland since March 4, 1885, are in Roman. Prior appointees in *Italic*.)

Explanation—E. E. and M. P., Envoy Extraordinary and Minister Plenipotentiary; M. R., Minister Resident; M. R. and C. G., Minister Resident and Consul General

| | | | | |
|---------------------------|--------------------------------------|---------------------|------------------|---------|
| Argentine Republic..... | B. W. Hanna, M. R. & C. G. | Buenos Ayres..... | Indiana..... | \$7,500 |
| Austria-Hungary..... | Alex R. Lawton..... | Vienna..... | New York..... | 12,000 |
| Belgium..... | J. G. Parkhurst, M. R..... | Brussels..... | Michigan..... | 7,500 |
| Bolivia..... | S. S. Carlisle, M. R. & C. G. | La Paz..... | Louisiana..... | 5,000 |
| Brazil..... | T. J. Jarvis, E. E. & M. P. | Rio de Janeiro..... | N. Carolina..... | 12,000 |
| Central America..... | <i>Henry C. Hall</i> , E. E. & M. P. | Guatemala..... | New York..... | 10,000 |
| Chili..... | W. R. Roberts, E. E. & M. P. | Santiago..... | New York..... | 10,000 |
| China..... | C. Denby, E. E. & M. P..... | Pekin..... | Indiana..... | 12,000 |
| Columbia..... | Dabney H. Maury..... | Bogota..... | Virginia..... | 7,500 |
| Corea..... | H. A. Dinsmore, M. R. & C. G. | Seoul..... | Arkansas..... | 5,000 |
| Denmark..... | R. B. Anderson, M. R. & C. G. | Copenhagen..... | Wisconsin..... | 5,000 |
| France..... | R. M. McLane, E. E. & M. P. | Paris..... | Maryland..... | 17,500 |
| Germany..... | G. H. Pendleton, E. E. & M. P. | Berlin..... | Ohio..... | 17,500 |
| Great Britain..... | E. J. Phelps, E. E. & M. P. | London..... | Vermont..... | 17,500 |
| Greece..... | Walker Fearn, M. R. & C. G. | Athens..... | Louisiana..... | 6,500 |
| Hawaii..... | G. W. Merrill, M. R..... | Honolulu..... | Nevada..... | 7,500 |
| | J. E. W. Thompson, M. R. & C. G. | | | |
| Italy..... | J. B. Stallo, E. E. & M. P. | Port au Prince..... | New York..... | 5,000 |
| Japan..... | R. B. Hubbard, E. E. & M. P. | Rome..... | Ohio..... | 12,000 |
| Liberia..... | E. E. Smith, M. R. & C. G. | Tokio..... | Texas..... | 12,000 |
| Mexico..... | E. S. Bragg, E. E. & M. P..... | Mouravia..... | N. Carolina..... | 5,000 |
| Netherlands..... | R. B. Roosevelt, M. R..... | Mexico..... | Wisconsin..... | 12,000 |
| Paraguay and Uruguay..... | J. E. Bacon, Ch. de Affairs. | The Hague..... | New York..... | 7,500 |
| Persia..... | E. S. Pratt, M. R. & C. G. | Montevideo..... | S. Carolina..... | 5,000 |
| Peru..... | C. W. Buck, E. E. & M. P. | Teheran..... | Alabama..... | 5,000 |
| Portugal..... | E. P. C. Lewis, M. R. & C. G. | Lima..... | Kentucky..... | 10,000 |
| Russia..... | Lambert Tree, E. E. & M. P. | Lisbon..... | New Jersey..... | 5,000 |
| | M. P. | | | |
| Siam..... | J. T. Childs, M. R. & C. G. | St. Petersburg..... | Illinois..... | 17,500 |
| Spain..... | J. L. M. Curry, E. E. & M. P. | Bankok..... | Kansas..... | 5,000 |
| Sweden and Norway..... | Rufus Magee, M. R..... | Madrid..... | Virginia..... | 12,000 |
| Switzerland..... | B. Winchester, M. R. & C. G. | Stockholm..... | Indiana..... | 7,500 |
| Turkey..... | Oscar Strauss, M. R. & C. G. | Berne..... | Kentucky..... | 5,000 |
| Venezuela..... | C. L. Scott, M. R. & C. G..... | Constantinople..... | New York..... | 10,000 |
| | | Caracas..... | Alabama..... | 7,500 |

SECRETARIES OF LEGATION.

| | | | |
|-------------------|-----------------------------------|--------------------|-------------------------------|
| <i>Countries.</i> | | <i>Countries.</i> | |
| Austria..... | James Fenner Lee, Md. \$1,800 | Great Britain..... | Henry White, Md. \$2,625 |
| Brazil..... | Saml. T. Williams, Md. 1,800 | Italy..... | C. A. Dougherty, Pa. 1,800 |
| Chili..... | Christi'n M. Siebert, N. Y. 2,000 | Japan..... | F. S. Mansfield..... 2,500 |
| China..... | W. W. Rockhill, Md. 2,625 | Mexico..... | Thos. B. Connery, N. Y. 1,800 |
| France..... | Henri Vignaud, N. Y. 2,625 | Russia..... | George W. Wurtz, Pa. 2,625 |
| France..... | Aug. Jay (2d sec.) N. Y. 2,000 | Spain..... | Edw. H. Strobel, N. Y. 1,800 |
| Germany..... | Chapman Coleman, Ky. 2,000 | Turkey..... | Penclتون King..... 1,800 |

**CONSULS-GENERAL AND CONSULS, AGENTS, AND
CONSULAR AGENTS.**

| PLACE. | Name. | States. | Salary. | Fees, 1887. |
|------------------------------------|------------------------------------|---------------------|---------|----------------|
| Buenos Ayres..... | <i>Edward L. Baker</i> | Illinois..... | \$2,500 | \$2,081 |
| AUSTRIA— | | | | |
| Brunn..... | <i>Gustavus Schoeller, A</i> | | | 1,819 |
| Prague..... | Charles Jonas..... | Wisconsin..... | 3,000 | 12,039 |
| Trieste..... | Henry W. Gilbert..... | New York..... | 2,000 | 2,356 |
| Vienna..... | Edmund Jussen..... | New York..... | 3,000 | |
| BARBARY STATES— | | | | |
| Tangier..... | W. R. Lewis..... | Pennsylvania..... | 2,000 | 32 |
| BELGIUM— | | | | |
| Antwerp..... | <i>John H. Stuart</i> | Pennsylvania..... | 2,000 | 2,723 |
| Brussels..... | Wm. Slade..... | Ohio..... | 2,500 | 3,210 |
| Charleroi..... | Charles Vander Elst, A..... | | | 2,425 |
| Ghent..... | F. L. W. Butterfield..... | Illinois..... | 1,000 | 1,581 |
| Verviers and Liege..... | W. S. Preston..... | New York..... | 1,500 | 2,659 |
| BOLIVIA— | | | | |
| La Paz..... | S. S. Carlisle..... | Louisiana..... | 5,000 | |
| BRAZIL— | | | | |
| Baria..... | D. N. Burk..... | New York..... | 1,500 | 313 |
| Para..... | <i>Robert T. Clayton</i> | Georgia..... | 1,500 | |
| Pernambuco..... | Henry C. Borstel..... | Maine..... | 2,000 | |
| Rio Grande de Sul..... | L. G. Bennington..... | West Virginia..... | 1,000 | 391 |
| Rio de Janeiro..... | H. Clay Armstrong..... | Alabama..... | 6,000 | |
| Santos..... | C. R. McCall..... | Alabama..... | 1,500 | 2,054 |
| CHILI— | | | | |
| Talcahuano..... | J. F. Van Ingen..... | Massachusetts..... | 1,000 | |
| Valparaiso..... | J. M. Romeyn..... | Indiana..... | 3,000 | |
| CHINA— | | | | |
| Amoy..... | W. S. Crowell..... | Ohio..... | 3,500 | 1,597 |
| Canton..... | <i>Charles Seymour</i> | Wisconsin..... | 3,500 | 2,913 |
| Chin King..... | A. C. Jones..... | Minnesota..... | 3,500 | 292 |
| Foo Chow..... | <i>J. C. A. Wingate</i> | New Hampshire..... | 3,500 | 797 |
| Hang Kow..... | R. E. Withers..... | Virginia..... | 5,000 | 7,228 |
| Ningpo..... | T. F. Petrus..... | Mississippi..... | 3,000 | |
| Shanghai..... | John D. Kennedy..... | South Carolina..... | 5,500 | 685 |
| Tien Tsin..... | E. J. Smithers..... | Delaware..... | 3,500 | 425 |
| COLUMBIA, U. S. OF— | | | | |
| Barranquilla..... | A. J. Jones..... | Illinois..... | 2,000 | 4,585 |
| Bogota..... | John G. Walker..... | Texas..... | 2,000 | |
| Carthagena..... | W. B. McMaster..... | New York..... | Fees.. | 2,050 |
| Colon, Aspin..... | Victor Vivquain..... | Nebraska..... | 3,000 | |
| Panama..... | <i>Thomas Adamson, C. G.</i> | Pennsylvania..... | 4,000 | 685 |
| COSTA RICA— | | | | |
| Port Limon..... | A. K. Brown..... | | | |
| San Jose..... | J. R. Wingfield..... | Virginia..... | 2,000 | 397 |
| DENMARK— | | | | |
| St. Thomas, W. I..... | M. A. Turner..... | Arkansas..... | 2,500 | 426 |
| ECUADOR— | | | | |
| Guayaquil..... | Owen McGar..... | Colorado..... | 3,000 | 1,612 |
| FRANCE AND DOMIN- IONS— | | | | |
| Algiers, Af..... | C. T. Grellet..... | California..... | 1,000 | 55 |
| Bordeaux..... | <i>G. W. Roosevelt</i> | Pennsylvania..... | 2,500 | 9,761 |
| Calais..... | <i>J. P. Vendroux, A.</i> | | 1,000 | 953 |
| Gaboon, Af..... | W. C. Gault..... | | 1,000 | |
| Guadaloup, W. I..... | H. Thionville..... | Maine..... | 1,500 | 180 |
| Havre..... | F. F. Dufais..... | New York..... | 3,000 | 3,343 |
| Limoges..... | A. Jonbannand..... | | | |

CONSULS-GENERAL AND CONSULS, AGENTS AND CONSULAR AGENTS—Continued.

| PLACE. | Name. | State. | Salary. | Fees, 1887. |
|---|------------------------|-------------------|---------|-------------|
| FRANCE AND DOMINIONS.—Continued. | | | | |
| Lyons | L. V. Moore | Iowa | \$2,500 | \$14,642 |
| Marseilles | Frank H. Mason | Ohio | 2,500 | 3,759 |
| Martinique, W. I. | W. A. Garesche | Missouri | 1,500 | 1,451 |
| Nantes | H. A. Shackelford | Pennsylvania | 1,000 | 292 |
| Nice | Albert N. Hatheway | Connecticut | 1,500 | |
| Paris | J. L. Rathbone | California | 6,000 | 59,407 |
| Rheims | S. H. Keedy | Pennsylvania | 2,000 | 199 |
| Rouen | Chas. P. Williams | New York | Fees.. | 1,247 |
| St. Etienne | Oscar Malmroz | Minnesota | 2,000 | 713 |
| Tabiti, Society Islands.. | Jacob L. Doty | New York | 1,000 | 720 |
| FRIENDLY ISLANDS— | | | | |
| Apia | H. M. Sewell | Maine | 2,000 | 190 |
| GERMANY— | | | | |
| Aix la Chapelle | T. A. Spaulding | New York | 1,500 | 186 |
| Annaberg | Geo. B. Goodwin | Massachusetts | 2,500 | 10,297 |
| Barmen | Joseph Falkenback | Ohio | 2,000 | 8,407 |
| Berlin | Frederick Raine, C. G. | Maryland | 4,000 | 17,527 |
| Bremen | Albert Loening | New York | 2,500 | 3,735 |
| Breslau | Henry Diltmar | New York | 1,500 | 2,591 |
| Brunswick | L. A. Spaulding | New York | 2,500 | 2,557 |
| Cheumnitz | H. F. Merritt | Illinois | 2,000 | 18,860 |
| Cologne | Wm. D. Wamer, C. A. | South Carolina | 2,000 | 4,540 |
| Crefeld | J. F. Potter | Massachusetts | 2,000 | 855 |
| Dresden | Joseph T. Mason | Virginia | 2,500 | 4,590 |
| Dusseldorf | D. J. Partello | Dist. of Columbia | 2,000 | 2,608 |
| Elberfeld | C. Forster | Indiana | 2,000 | 5,080 |
| Frankfort | Jacob Mueller, C. G. | Ohio | 3,000 | 7,489 |
| Furth | T. A. Roberson | Ohio | 1,000 | 385 |
| Hamburg | Wm. W. Lang | Texas | 2,500 | 11,106 |
| Kehl | Edmund Johnson | New Jersey | 1,500 | 2,548 |
| Leipsic | S. R. Miller | Iowa | 2,000 | 337 |
| Mannheim | J. C. Monaghan | Rhode Island | 1,500 | 2,049 |
| Mayence | James H. Smith | Dist. of Columbia | 2,500 | 4,760 |
| Munich | E. W. Mealey | Maryland | 1,500 | 1,901 |
| Nuremberg | Wm. J. Black | Delaware | 2,000 | 6,828 |
| Sonneberg | Edw. C. Wellep | Kansas | 2,000 | 19,411 |
| Stettin | Andrew F. Fay | Illinois | 1,000 | 1,012 |
| Stuttgart | Edw. P. Crane | New Jersey | 1,500 | 3,257 |
| GREAT BRITAIN AND DOMINIONS— | | | | |
| Amherstburg, Can | Josiah Turner | Michigan | 1,500 | 1,076 |
| Antigua, W. I. | C. E. Jackson | Wisconsin | 1,500 | 897 |
| Auckland, N. Z. | John T. Campbell | California | 1,500 | 415 |
| Barbadoes, W. I. | Lewis G. Reed | New York | 1,500 | 1,341 |
| Belfast | George W. Savage | New Jersey | 3,000 | 11,965 |
| Belleville, Can | John M. Strong | Pennsylvania | 1,500 | |
| Bermuda | C. M. Allen | New York | 1,500 | 2,048 |
| Birmingham | Joseph B. Hughes | Ohio | 2,500 | 8,207 |
| Bombay | B. F. Farnham | Massachusetts | 1,000 | 672 |
| Bradford | W. F. Grimmell | New York | 3,000 | 19,626 |
| Bristol | John C. Bridges | Dist. of Columbia | 1,500 | 1,390 |
| Brockville | L. A. Lathrop | New York | 1,500 | |
| Calcutta | B. F. Bonham, C. G. | Oregon | 5,000 | 5,863 |
| Cape Town | G. F. Hollis | Massachusetts | 1,500 | 800 |
| Cardiff | Evan R. Jones | Wisconsin | 2,000 | 350 |
| Ceylon | Wm. Morey | Maine | 1,500 | 680 |
| Charlottetown | Newton J. George | Tennessee | 1,500 | 790 |
| Chatham, Can | Jerome Eddy | Michigan | 2,000 | 3,226 |
| Clifton | A. A. Brown | New York | 1,500 | |
| Coalbrook | F. W. Roberts | Maine | Fees | 2,106 |
| Cork | John J. Platt | Ohio | 2,000 | 438 |
| Demerara | Wm. T. Walthall | Mississippi | 3,000 | 1,868 |
| Dublin | J. L. McCaskill | Mississippi | 2,000 | |
| Dundee | Arthur B. Wood | New York | 2,500 | 7,448 |
| Dumferline | L. J. Walker | Alabama | 2,500 | 3,423 |
| Ft. Erie | James Whelan | New York | 1,500 | 1,274 |
| Gaspe Basin | A. F. Dickson | Massachusetts | 1,000 | 14 |
| Gibraltar | H. J. Sprague | Massachusetts | 1,500 | 440 |

CONSULS-GENERAL AND CONSULS, AGENTS AND CONSULAR
AGENTS—Continued.

| PLACE. | Name. | State. | Salary. | Fees 1887. |
|---|----------------------------|-------------------|---------|---------------|
| GREAT BRITAIN AND DOMINIONS—Con. | | | | |
| Glasgow | F. H. Underwood | Massachusetts | \$3,500 | \$14,011 |
| Goderich | R. S. Chilton, C. A. | Dist. of Columbia | 1,500 | 402 |
| Guelph | J. U. Childs | Maine | Fees | 3,370 |
| Halifax | M. H. Phelan | Missouri | 3,500 | |
| Hamilton, Can. | Albert Roberts | Tennessee | 2,000 | |
| Hong Kong | R. E. Withers | Virginia | 5,000 | |
| Huddersfield | C. W. Whitman, A. | | 1,000 | 5,690 |
| Hull | L. Moore | New York | Fees | 78 |
| Kingston, Can. | M. H. Twitchell | Louisiana | 1,500 | 1,381 |
| Kingston, Jam. | W. G. Allen | South Carolina | 2,000 | |
| Leeds | F. H. Wigfall | Maryland | 2,000 | 4,053 |
| Leicester | J. R. Hazby, A. | | | 1,537 |
| Leith | W. Walling | Indiana | 2,500 | 1,793 |
| Levuka, Fiji Is. | A. A. St. John | Pennsylvania | 1,000 | |
| Liverpool | C. T. Russell | Connecticut | 6,000 | |
| London, Eng. | Thos. M. Woller | Connecticut | 6,000 | 67,518 |
| London, Can. | W. D. H. Washington, C. A. | West Virginia | 1,500 | 2,121 |
| Malta | J. Worthington | New York | 1,500 | 77 |
| Manchester | E. J. Hale | North Carolina | 3,000 | 20,054 |
| Melbourne | J. M. Morgan | South Carolina | 4,500 | |
| Montreal | W. A. Anderson | Wisconsin | 4,000 | 4,722 |
| Morrisburg | Sellar Teishman | New York | Fees | 1,000 |
| Nassau | T. J. McLain, Jr. | Ohio | 2,000 | 962 |
| Newcastle | Jasper Smith | Dist. of Columbia | 1,500 | 1,818 |
| Nottingham | G. S. Williams, C. A. | New York | 2,500 | 8,907 |
| Ottawa | T. W. Hotchkiss | New York | 3,000 | 6,252 |
| Paris, Can. | W. R. Welsh | | | |
| Pictou | G. C. Tanner | | 1,500 | 118 |
| Port Hope | R. M. Conway | Virginia | 1,500 | 2,624 |
| Port Louis | T. T. Prentiss | Vermont | 2,000 | 72 |
| Port Rowan | R. H. Schooley | New York | Fees | 1,419 |
| Port Sarnia | J. S. Farrar | Michigan | 1,500 | 1,015 |
| Port Stanley, Falk. Is. | H. S. Lasar | Missouri | 1,500 | |
| Port Stanley, Can. | J. C. Quiggle | Pennsylvania | 2,000 | |
| Prescott | W. C. Hall | New York | 1,500 | 766 |
| Quebec | T. W. Downs | Connecticut | 1,500 | 513 |
| St. Helena | Fred Ellison | Indiana | 1,500 | 6 |
| St. Helens | C. E. Kincaid | | Fees | |
| St. Hyacinth | W. T. Mitchell | Michigan | Fees | 1,846 |
| St. John, N. B. | James Murray | New York | 2,000 | 5,113 |
| St. Johns, Que. | Alex. Bertrand | New York | 1,500 | 897 |
| St. Stephens | W. Y. Pach | Maine | 1,500 | 527 |
| Sheffield | B. Folsom | New York | 2,500 | 5,990 |
| Sherbrooke | D. M. White | New Hampshire | 2,000 | 4,536 |
| Sierra Leone | J. A. Lewis | Sierra Leone | 1,000 | 114 |
| Singapore | A. G. Studer | Iowa | 3,000 | 1,896 |
| Southampton | H. H. Pendleton | W. Virginia | 1,500 | 201 |
| Stanbridge | H. F. Bigham, C. A. | Vermont | Fees | 1,489 |
| Stratford | R. W. Dunlap | Tennessee | 1,500 | 3,145 |
| Sutton | M. B. March | | | 564 |
| Sydney | G. W. Griffin | Kentucky | 2,000 | |
| Three Rivers | J. M. Rosse | New York | 1,500 | 2,319 |
| Toronto | C. W. Wagner | Missouri | 2,000 | 5,096 |
| Trinidad | M. H. Sawyer | Connecticut | Fees | 3,048 |
| Tunstall | Jacob Schonof | New York | 2,500 | 10,412 |
| Turks Island | Jos. L. Hance | New York | 1,000 | 273 |
| Victoria | R. J. Stevens | California | 2,500 | |
| Wallaceburg | I. G. Worden | Michigan | Fees | 2,623 |
| Windsor, Can. | John Devlin | Michigan | 1,500 | 2,723 |
| Windsor, N. S. | Edward Young | South Carolina | 1,500 | 443 |
| Winnipeg | J. W. Taylor | Minnesota | 1,500 | 610 |
| GREECE— | | | | |
| Athens | Walker Fearn | Louisiana | 6,500 | |
| GUATEMALA— | | | | |
| Guatemala | J. R. Hosmer | New York | 2,000 | 287 |
| HAWAII— | | | | |
| Honolulu | John H. Putnam | Ohio | 4,000 | |

CONSULS-GENERAL AND CONSULS, AGENTS AND CONSULAR AGENTS—Continued.

| PLACE. | Name. | State. | Salary. | Fees 1887. |
|--------------------------------|---------------------------------------|------------------------|---------|------------|
| HAYTI— | | | | |
| Cape Haytien..... | <i>S. Goutier</i> | Pennsylvania..... | \$1,000 | \$925 |
| Port au Prince..... | <i>J. E. W. Thompson</i> | New York..... | 5,000 | 592 |
| HONDURAS— | | | | |
| Ruatan and Truxillo..... | <i>W. C. Burchar</i> | New York..... | 1,000 | |
| Tegucigalpa..... | <i>D. W. Herring</i> | Tennessee..... | 2,000 | 17 |
| ITALY— | | | | |
| Carrara..... | <i>J. H. Brown</i> | | Fees | 729 |
| Catania..... | <i>Vincent Lamantia</i> | Illinois..... | Fees | 1,984 |
| Florence..... | <i>Isaac R. Diller</i> | Louisiana..... | 1,500 | 2,385 |
| Genoa..... | <i>James Fletcher</i> | Iowa..... | 1,500 | 2,141 |
| Leghorn..... | <i>V. A. Sartori</i> | Pennsylvania..... | 1,500 | 2,722 |
| Messina..... | <i>Wallace Jones</i> | Florida..... | 1,500 | 3,418 |
| Milan..... | <i>H. C. Crouch</i> | New York..... | 1,500 | 1,459 |
| Naples..... | <i>E. Camphauser</i> | Pennsylvania..... | 1,500 | 1,821 |
| Palermo..... | <i>Philip Carroll</i> | New York..... | 2,000 | |
| Rome..... | <i>Wm. L. Alden, C. G.</i> | New York..... | 2,000 | 621 |
| Venice..... | <i>H. A. Johnson</i> | South Carolina..... | 1,000 | |
| JAPAN— | | | | |
| Kanagawa..... | <i>C. R. Greathouse</i> | California..... | 4,000 | 10,403 |
| Nagasaki..... | <i>J. M. Birch</i> | West Virginia..... | 3,000 | 185 |
| Osaka and Hiago..... | <i>T. R. Jarnigan</i> | North Carolina..... | 3,000 | 3,911 |
| MADAGASCAR— | | | | |
| Tamatave..... | <i>J. P. Campbell</i> | California..... | 2,000 | 45 |
| MEXICO— | | | | |
| Acapulco..... | <i>Robert W Toughery</i> | Texas..... | 2,000 | |
| Guaymas..... | <i>A. Willard</i> | California..... | 1,000 | 459 |
| Matamoras..... | <i>W. P. Sutton, C. G.</i> | Michigan..... | 2,000 | 632 |
| Merida..... | <i>E. H. Thompson</i> | Massachusetts..... | Fees | 1,109 |
| Mexico..... | <i>E. C. More</i> | Missouri..... | 2,500 | |
| Nuevo Laredo..... | <i>B. Mackey</i> | South Carolina..... | 1,000 | |
| Piedras Negras..... | <i>W. G. Allen</i> | South Carolina..... | 1,000 | |
| Santa Cruz Point..... | <i>C. Cloetta, A.</i> | | | 870 |
| Tampico..... | <i>W. R. Greathouse</i> | Louisiana..... | 1,500 | |
| Vera Cruz..... | <i>J. D. Hoff</i> | New Jersey..... | 3,000 | 3,036 |
| NETHERLANDS— | | | | |
| Amsterdam..... | <i>D. Eckstein</i> | Ohio..... | 1,500 | 4,438 |
| Batavia..... | <i>H. G. Wood</i> | Rhode Island..... | 1,000 | |
| Curacoa..... | <i>L. B. Smith</i> | Maine..... | Fees | 2,188 |
| Rotterdam..... | <i>R. Stockton</i> | New Jersey..... | 2,000 | 4,309 |
| Schiedam..... | <i>L. P. Hoener</i> | | | 1,737 |
| NICARAGUA— | | | | |
| San Juan del Norte..... | <i>W. A. Brown</i> | Maryland..... | 2,000 | 630 |
| PERU— | | | | |
| Callao..... | <i>H. M. Brent</i> | Dist. of Columbia..... | 3,500 | 183 |
| PORTUGAL AND DOMINIONS— | | | | |
| Fayal..... | <i>S. W. Dabney</i> | Massachusetts..... | 1,500 | 145 |
| Funchal..... | <i>T. C. Jones</i> | New York..... | 1,500 | 163 |
| Lisbon..... | <i>E. P. C. Lewis, C. C. G.</i> | New Jersey..... | 5,000 | 1,187 |
| Mozambique..... | <i>A. E. B. Gorea</i> | | 1,000 | |
| Santiago de Verde..... | <i>H. Pease</i> | Massachusetts..... | 1,000 | 58 |
| St. P. de Loanda..... | <i>H. F. Downing</i> | | 1,000 | |
| ROUMANIA, ETC.— | | | | |
| Bucharest..... | <i>W. Fern, M. R. and C. G.</i> | Louisiana..... | 6,500 | |
| RUSSIA— | | | | |
| Odessa..... | <i>T. E. Heenan</i> | Minnesota..... | 2,000 | |
| St. Petersburg..... | <i>Charleton H. Way</i> | Georgia..... | 3,000 | |
| SIAM— | | | | |
| Bangkok..... | <i>J. T. Childs</i> | Missouri..... | 5,000 | 49 |

CONSULS-GENERAL AND CONSULS, AGENTS AND CONSULAR AGENTS.—Continued.

| Place. | Name. | State. | Salary. | Fees 1887. |
|--------------------------|------------------------------------|----------------------|---------|---------------|
| SPAIN—DOMINIONS— | | | | |
| Baracoa de Cuba... | Henry G. Pryor..... | Kentucky..... | Fees | \$1,878 |
| Barcelona..... | <i>F. H. Scench</i> | Indiana..... | \$1,500 | 397 |
| Cadiz..... | D. H. Ingram..... | Maine..... | 1,500 | 626 |
| Cardenas..... | J. M. Churchill, C. A..... | Maine..... | Fees | |
| Clenfugos..... | H. A. Ehninger..... | New York..... | 2,500 | 1,398 |
| Havana..... | <i>R. O. Williams, C. G.</i> | New York..... | 6,000 | |
| Malaga..... | <i>H. C. Marston</i> | Illinois..... | 1,500 | 1,925 |
| Manila..... | Alex R. Webb..... | Missouri..... | 1,500 | |
| Matanzas..... | Frank H. Pierce..... | New Hampshire..... | 3,000 | |
| Mayaguez, P. R..... | J. J. Swann..... | Texas..... | Fees | 81 |
| Ponce, P. R..... | J. F. Finlay..... | Texas..... | Fees | |
| Sagua la Grande..... | Daniel M. Mullen..... | Massachusetts..... | Fees | |
| San Juan, P. R..... | <i>E. Conry</i> | Pennsylvania..... | 2,000 | 772 |
| Santiago de Cuba..... | Otto E. Reimer..... | New York..... | 2,500 | |
| SWEDEN—NORWAY— | | | | |
| Gothenburg..... | E. A. Man..... | Florida..... | Fees | 1,735 |
| Stockholm..... | N. A. Elfving..... | Sweden..... | Fees | 1,744 |
| SWITZERLAND— | | | | |
| Basle..... | <i>G. Gifford</i> | Maine..... | 2,000 | 4,287 |
| Berne..... | B. Winchester, M. R. C. G..... | Kentucky..... | 5,000 | 886 |
| Geneva..... | <i>L. T. Adams</i> | New York..... | 1,500 | 889 |
| Horgen..... | <i>W. T. Rice</i> | Massachusetts..... | 2,000 | 2,455 |
| St. Galle..... | Peter Staub..... | Tennessee..... | 2,500 | |
| Zurich..... | <i>G. L. Callin</i> | New Jersey..... | 2,000 | 2,719 |
| TURKEY—DOMINIONS— | | | | |
| Beirut..... | E. Bissinger..... | New York..... | 2,000 | 267 |
| Cairo..... | John Cardwell, C. G..... | Texas..... | 5,000 | |
| Constantinople..... | P. L. Pringle..... | South Carolina..... | 3,000 | 1,283 |
| Jerusalem..... | Henry Gillman..... | Michigan..... | 2,500 | 45 |
| Smyrna..... | W. C. Emmett..... | New York..... | 2,500 | 2,398 |
| URUGUAY— | | | | |
| Montevideo..... | Ed. J. Hill..... | North Carolina... .. | 2,000 | 1,119 |
| VENEZUELA— | | | | |
| Caracas..... | Chas. R. Rohl..... | Alabama..... | 2,500 | 628 |
| LaGuayra..... | <i>W. S. Bird</i> | Alabama..... | 1,500 | 607 |
| Maracaibo..... | <i>E. H. Plumache</i> | Tennessee..... | 2,000 | |
| Puerto Cabello..... | Chas. de Blanc..... | Louisiana..... | 1,500 | 1,075 |
| ZANZIBAR— | | | | |
| Zanzibar..... | S. A. Pratt..... | Massachusetts... .. | 1,000 | 308 |

INTERNAL REVENUE DISTRICTS — WISCONSIN.

1st.—EDWARD C. WALL, Collector, Milwaukee.

COUNTIES.

| | | | |
|------------------|----------------|-----------------|--------------------|
| Brown..... | Kenosha..... | Ozaukee..... | Waushara, |
| Calumet..... | Kewaunee..... | Racine..... | Winnebago. |
| Dodge..... | Manitowoc..... | Shawano..... | Langlade, except 8 |
| Door..... | Marquette..... | Sheboygan..... | townships in |
| Florence..... | Marquette..... | Walworth..... | western portion |
| Fond du Lac..... | Milwaukee..... | Washington..... | of said county. |
| Forest..... | Oconto..... | Waukesha..... | |
| Green Lake..... | Outagamie..... | Waupaca..... | |

2d.—A. C. PARKINSON, Collector, Madison.

COUNTIES.

| | | | |
|---------------|-----------------|---------------|-------------------|
| Adams..... | Douglas..... | Lincoln..... | St. Croix. |
| Ashland..... | Dunn..... | Marathon..... | Sauk. |
| Barron..... | Eau Claire..... | Monroe..... | Sawyer. |
| Bayfield..... | Grant..... | Oneida..... | Taylor. |
| Buffalo..... | Green..... | Pepin..... | Trempealeau. |
| Burnett..... | Iowa..... | Pierce..... | Vernon. |
| Chippewa..... | Jackson..... | Polk..... | Washburn. |
| Clark..... | Jefferson..... | Portage..... | Wood and western |
| Columbia..... | Juneau..... | Price..... | eight towns, Lang |
| Crawford..... | La Crosse..... | Richland..... | lade county. |
| Dane..... | La Fayette..... | Rock..... | |

U. S. LAND OFFICES IN WISCONSIN

There are six government land offices in this state located at the following points: Ashland, Eau Claire, La Crosse, Menasha, St. Croix Falls, and Wausau, at each of which there is a register and a receiver.

STATE AND TERRITORIAL GOVERNMENTS, 1839—1891.

| States and Territories. | Capitals. | Governor. | Salaries | Term Yrs. | Term Expires. | Next Session Legislature. | Elec-toral Vote. | Rep. in Cong. | Time of Election. | Area. Sq. M. |
|-------------------------|----------------|-------------------------------|----------|-----------|---------------|---------------------------|------------------|---------------|-------------------------------|--------------|
| Alabama | Montgomery | Thomas Seay, <i>D</i> | \$3,000 | 2 | Nov., 1890. | *Nov., 1890. | 10 | 8 | First Monday in August | 50,722 |
| Alaska Territory | Sitka | †A. P. Swineford, <i>D</i> | 3,000 | | May, 1890 | | | | | |
| Arizona Territory | Tucson | †C. Myers Zulick, <i>D</i> | 2,600 | 4 | Oct., 1889. | *Jan., 1891. | | † 1 | Tues. after first Mon. in Nov | 577,390 |
| Arkansas | Little Rock | James P. Eagle, <i>D</i> | 3,500 | 2 | Jan., 1891. | *Jan., 1891. | 7 | 5 | First Monday in September.. | 113,916 |
| California | Sacramento | Job A. Bartlett, <i>D</i> | 6,000 | 4 | Jan., 1891. | *Jan., 1891. | 8 | 6 | Tues. after first Mon. in Nov | 52,193 |
| Colorado | Denver | M. Y. Bulkeley, <i>R</i> | 3,000 | 2 | Jan., 1891. | *Jan., 1891. | 3 | 1 | First Monday in November | 188,981 |
| Connecticut | Hartford | +L. K. Church, <i>D</i> | 2,600 | 2 | Jan., 1891. | *Jan., 1890. | 6 | 4 | Tues. after first Mon. in Nov | 104,500 |
| Dakota Territory | Bismarck | B. T. Biggs, <i>D</i> | 2,000 | 4 | May, 1892. | *Jan., 1891. | | † 1 | Tues. after first Mon. in Nov | 4,750 |
| Delaware | Dover | | 2,000 | 4 | Jan., 1891. | *Jan., 1891. | 3 | 1 | Tues. after first Mon. in Nov | 152,000 |
| Dist. of Columbia. | Washington | | | | | | | | | 2,120 |
| Florida | Tallahassee | Francis P. Flemming, <i>D</i> | 3,500 | 4 | Jan., 1893. | *Apl., 1891. | 4 | 2 | Tues. after first Mon. in Nov | 60 |
| Georgia | Atlanta | Jchn B. Gordon, <i>D</i> | 3,000 | 2 | Nov., 1890. | *Nov., 1891. | 12 | 10 | First Wednesday in October | 59,248 |
| Idaho Territory | Boise City | †E. A. Stevenson, <i>D</i> | 2,600 | 4 | Sept., 1889. | *Dec., 1892. | | † 1 | First Wednesday in Nov. | 58,000 |
| Illinois | Springfield. | Joseph W. Fifer, <i>R</i> | 6,000 | 4 | Jan., 1893. | *Jan., 1891. | 22 | 20 | First Wednesday in Nov. | 90,932 |
| Indiana | Indianapolis. | Alvin P. Hovey, <i>R</i> | 5,000 | 4 | Jan., 1893. | *Jan., 1891. | 15 | 13 | Tues. after first Mon. in Nov | 55,410 |
| Iowa | Des Moines | Wm. Larrabee, <i>R</i> | 4,000 | 2 | Jan., 1890. | *Jan., 1890. | 13 | 11 | Tues. after first Mon. in Nov | 33,809 |
| Indian Territory | Talequah | | | | | | | | | 55,045 |
| Kansas | Topeka | L. U. Humphrey, <i>R</i> | 3,000 | 2 | Jan., 1891. | *Jan., 1891. | 9 | 7 | Tues. after first Mon. in Nov | 68,991 |
| Kentucky | Frankfort. | S. B. Buckner, <i>D</i> | 5,000 | 4 | Sept., 1891. | *Dec., 1889. | 13 | 11 | First Monday in August. | 88,318 |
| Louisiana | Baton Rouge | Francis T. Nichols, <i>D</i> | 4,000 | 2 | May, 1893. | *May, 1890. | 8 | 6 | First Monday in November. | 37,680 |
| Maine | Augusta | E. C. Burleigh, <i>R</i> | 2,000 | 2 | Jan., 1891. | *Jan., 1891. | 6 | 4 | Second Monday in September | 41,346 |
| Maryland | Annapolis. | E. E. Jackson, <i>D</i> | 4,500 | 4 | Jan., 1892. | *Jan., 1890. | 8 | 6 | Tues. after first Mon. in Nov | 35,000 |
| Massachusetts. | Boston. | Oliver Ames, <i>R</i> | 4,000 | 1 | Jan., 1890. | Jan., 1890. | 14 | 12 | Tues. after first Mon. in Nov | 11,124 |
| Michigan | Lansing. | C. T. Luce, <i>R</i> | 1,000 | 2 | Jan., 1890. | *Jan., 1891. | 7 | 5 | Tues. after first Mon. in Nov | 7,800 |
| Minnesota | St. Paul. | W. R. Merriam, <i>R</i> | 3,800 | 2 | Jan., 1891. | *Jan., 1891. | 13 | 11 | Tues. after first Mon. in Nov | 56,451 |
| Mississippi | Jackson | Robert Lowry, <i>D</i> | 4,000 | 4 | Jan., 1890. | *Jan., 1890. | 9 | 7 | Tues. after first Mon. in Nov | 83,531 |
| Missouri | Jefferson City | David B. Francis, <i>D</i> | 5,000 | 4 | Jan., 1893. | *Jan., 1890. | 9 | 7 | Tues. after first Mon. in Nov | 47,156 |
| Montana Ter | Helena | †Preston H. Leslie, <i>D</i> | 2,600 | 4 | July, 1889. | *Jan., 1891. | 16 | 14 | Tues. after first Mon. in Nov | 65,350 |
| Nebraska | Lincoln | John M. Thayer, <i>R</i> | 2,500 | 2 | Jan., 1891. | *Jan., 1891. | | † 1 | First Monday in November. | 143,776 |
| Nevada | Carson City | C. E. Stevenson, <i>R</i> | 6,000 | 4 | Jan., 1891. | *Jan., 1891. | 5 | 3 | Tues. after first Mon. in Nov | 75,955 |
| New Hampshire. | Concord | D. H. Goodsell, <i>R</i> | 1,000 | 2 | June, 1889. | *June, 1889. | 3 | 1 | Tues. after first Mon. in Nov | 81,539 |
| New Jersey | Trenton | R. S. Green, <i>D</i> | 5,000 | 3 | Jan., 1890. | *Jan., 1890. | 4 | 2 | Tues. after first Mon. in Nov | 9,280 |
| New Mexico Ter. | Santa Fe | +E. G. Ross, <i>D</i> | 2,600 | 4 | May, 1893. | *Jan., 1890. | 9 | 7 | Tues. after first Mon. in Nov | 8,320 |
| New York | Albany | David B. Hill, <i>D</i> | 10,000 | 3 | Jan., 1892. | Jan., 1890. | | † 1 | Tues. after first Mon. in Nov | 121,201 |
| North Carolina | Raleigh | Daniel G. Fowle, <i>D</i> | 4,000 | 4 | Jan., 1893. | *Jan., 1891. | 36 | 34 | Tues. after first Mon. in Nov | 47,000 |
| Ohio | Columbus. | Joseph B. Foraker, <i>R</i> | 4,000 | 2 | Jan., 1890. | *Jan., 1891. | 11 | 9 | Tues. after first Mon. in Nov | 50,704 |
| Oregon | Salem. | Sylvester Pennoyer, <i>D</i> | 1,500 | 4 | Jan., 1891. | *Jan., 1891. | 3 | 21 | Tues. after first Mon. in Nov | 39,964 |
| | | | | | | | | | Frst Monday in June. | 95,274 |

| | | | | | | | | | | |
|---------------------|-------------------|-----------------------------------|--------|---|--------------|-------------|-------|-----|-------------------------------|---------|
| Pennsylvania..... | Harrisburg | James A. Beaver, <i>R.</i> | 10,000 | 4 | Jan., 1891 | *Jan., 1891 | 30 | 28 | Tues. after first Mon. in Nov | 46,600 |
| Rhode Island..... | Newport and Prov. | Royal C. Taft, <i>R.</i> | 1,000 | 1 | May, 1889 | Jan., 1890 | 4 | 2 | First Wednesday in April... | 1,206 |
| South Carolina..... | Columbia..... | J. P. Richardson, <i>D.</i> | 3,500 | 2 | Dec., 1890 | Nov., 1889 | 9 | 7 | Tues. after first Mon. in Nov | 34,000 |
| Tennessee..... | Nashville..... | R. L. Taylor, <i>D.</i> | 4,000 | 2 | Jan., 1890 | *Jan., 1891 | 12 | 10 | Tues. after first Mon. in Nov | 45,000 |
| Texas..... | Austin..... | L. C. Ross, <i>D.</i> | 4,000 | 2 | Jan., 1891 | *Jan., 1891 | 13 | 11 | Tues. after first Mon. in Nov | 274,356 |
| Utah Territory..... | Salt Lake City | +Caleb W. West, <i>D.</i> | 2,600 | 4 | Ap. 20, 1890 | *Jan., 1890 | | + 1 | First Monday in August..... | 88,056 |
| Vermont..... | Montpelier..... | W. P. Dillingham, <i>R.</i> | 1,000 | 2 | Oct., 1890 | *Oct., 1890 | 4 | 2 | First Tuesday in September. | 10,212 |
| Virginia..... | Richmond..... | Fitzhugh Lee, <i>D.</i> | 5,000 | 4 | Jan., 1890 | *Dec., 1891 | 12 | 10 | Tues. after first Mon. in Nov | 33,352 |
| Washington Ter..... | Olympia..... | +Eugene Semple, <i>D.</i> | 2,600 | 4 | Mar., 1892 | *Oct., 1890 | | + 1 | Tues. after first Mon. in Nov | 69,994 |
| West Virginia..... | Charleston..... | Nathan Goff, <i>R.</i> | 2,700 | 4 | Mar., 1889 | *Jan., 1891 | 6 | 4 | Tues. after first Mon. in Nov | 23,000 |
| Wisconsin..... | Madison..... | W. D. Hoard, <i>R.</i> | 5,000 | 2 | Jan., 1891 | *Jan., 1891 | 11 | 9 | Tues. after first Mon. in Nov | 53,924 |
| Wyoming Ter..... | Cheyenne..... | +Thos. Moonlight, <i>D.</i> | 2,600 | 4 | Dec., 1889 | *Nov., 1889 | | +1 | First Tuesday in September. | 88,000 |

*Biennial Sessions.

†Appointed by President.

‡Delegate.

STATE GOVERNMENT.

| Office. | Name. | Salary. | Residence. |
|------------------------------|------------------------|---------|------------------|
| Governor | William D. Hoard | \$5,000 | Ft. Atkinson. |
| Lieutenant-Governor | George W. Ryland ... | 1,000 | Lancaster. |
| Secretary of State | Ernst G. Timme | 5,000 | Kenosha. |
| State Treasurer | Henry B. Harshaw ... | 5,000 | Oshkosh. |
| Attorney-General | Charles E. Estabrook. | 3,000 | Manitowoc. |
| State Superintendent | Jesse B. Thayer | 1,200 | River Falls. |
| Railroad Commissioner | Atley Peterson | 3,000 | Soldiers' Grove. |
| Insurance Commissioner | Philip Cheek, Jr. | 3,000 | Baraboo. |

EXECUTIVE DEPARTMENT.

| <i>Names.</i> | GOVERNOR. | <i>Nativity.</i> |
|------------------------|-------------------------|------------------|
| | <i>Legal Residence.</i> | |
| William D. Hoard | Fort Atkinson | New York. |
| | LIEUTENANT-GOVERNOR. | |
| George W. Ryland | Lancaster | Maryland. |
| | PRIVATE SECRETARY. | |
| Henry Casson | Viroqua | Pennsylvania. |
| | DOCUMENT CLERK. | |
| Frank W. Hoard | Fort Atkinson | Wisconsin. |
| | EXECUTIVE CLERK. | |
| T. L. Hacker | Cottage Grove | Ohio. |
| | JANITOR. | |
| H. W. Lovejoy | Madison | New York. |

STATE DEPARTMENT.

| <i>Names.</i> | SECRETARY OF STATE. | <i>Nativity.</i> |
|-------------------------|-------------------------|------------------|
| | <i>Legal Residence.</i> | |
| Ernst G. Timme | Kenosha | Germany. |
| | ASSISTANT SECRETARY. | |
| Mortimer T. Park | Elkhorn | Ohio. |
| | CHIEF CLERK. | |
| Thomas St. George | Racine | New York. |
| | BOOK-KEEPER. | |
| D. H. Tullis | Madison | Ohio. |

STATE DEPARTMENT — Continued.

| <i>Names.</i> | <i>Legal Residence.</i> | <i>Nativity.</i> |
|--------------------------|---------------------------------|------------------|
| | ASSISTANT BOOK-KEEPER. | |
| A. E. McCurdy | Oshkosh..... | Wisconsin. |
| | ASSISTANT BOOK-KEEPER. | |
| William N. Weiskopf..... | Kenosha..... | Wisconsin. |
| | PRINTING CLERK. | |
| Charles A. Leith | Trempealeau..... | England. |
| | PROOF-READER. | |
| Joseph S. Keyes..... | Madison..... | Wisconsin. |
| | FILING CLERK. | |
| W. W. Jones..... | Fox Lake..... | New York. |
| | RECORDING CLERK. | |
| F. M. Weil..... | Milwaukee | Wisconsin. |
| | COMPILING CLERK. | |
| Henry H. Timme..... | Kenosha..... | Wisconsin. |
| | REGISTRATION CLERK. | |
| Libbie C. Maas..... | Wheatland | Wisconsin. |
| | DOCUMENT CLERK. | |
| L. J. Erdall..... | Deerfield | Norway. |
| | DRAUGHTSMAN AND PLATTING CLERK. | |
| Edward Baumann..... | Madison | Germany. |
| | JANITOR AND MAILING CLERK. | |
| L. T. Mohrhuseh..... | Manitowoc | Germany. |
| | MESSENGER. | |
| J. E. Burgess..... | Madison | New York. |
| | JANITOR. | |
| Mark Smith | Linden | Wisconsin. |

TREASURY DEPARTMENT

| <i>Names.</i> | <i>Legal Residence.</i> | <i>Nativity.</i> |
|-------------------------|-------------------------|------------------|
| | TREASURER. | |
| Henry B. Harshaw..... | Oshkosh..... | New York. |
| | ASSISTANT TREASURER. | |
| William D. Harshaw..... | Oshkosh..... | New York. |
| | BOOK-KEEPER. | |
| W. H. Patton | Oshkosh..... | New York. |
| | CORRESPONDING CLERK. | |
| N. Konrad, Jr..... | Madison | Wisconsin. |
| | DEPOSIT CLERK. | |
| C. W. Barney | Mauston | New York. |
| | MAILING CLERK. | |
| E. L. Reese..... | Dodgeville..... | Wisconsin. |
| | MESSENGER. | |
| Ben Smith..... | Oshkosh..... | Great Britain. |
| | NIGHT WATCH. | |
| Henry Malone..... | Beaver Dam..... | Ireland. |

LAW DEPARTMENT.

| ATTORNEY-GENERAL. | | |
|-----------------------------|-------------------------|------------------|
| <i>Names.</i> | <i>Legal Residence.</i> | <i>Nativity.</i> |
| Charles E. Estabrook..... | Manitowoc..... | Wisconsin. |
| ASSISTANT ATTORNEY-GENERAL. | | |
| Louis K. Luse..... | Stoughton..... | Wisconsin. |
| CLERK. | | |
| H. C. Gill..... | Madison..... | Wisconsin. |

DEPARTMENT OF EDUCATION.

| STATE SUPERINTENDENT. | | |
|---------------------------|-------------------------|------------------|
| <i>Names.</i> | <i>Legal Residence.</i> | <i>Nativity.</i> |
| Jesse B. Thayer..... | River Falls..... | Wisconsin. |
| ASSISTANT SUPERINTENDENT. | | |
| W. H. Chandler..... | Madison..... | Vermont. |
| CHIEF CLERK. | | |
| Alba L. Ruggles..... | Washburn..... | Michigan. |
| MESSENGER. | | |
| D. Kessler..... | Madison..... | Germany. |

RAILROAD COMMISSIONER'S DEPARTMENT.

| <i>Names.</i> | <i>Legal Residence.</i> | <i>Nativity.</i> |
|------------------------|-------------------------|------------------|
| RAILROAD COMMISSIONER. | | |
| Atley Peterson..... | Soldier's Grove..... | Norway |
| DEPUTY COMMISSIONER. | | |
| James H. Foster..... | Koro..... | Massachusetts. |
| JANITOR. | | |
| Joseph Smethurst..... | Crawford Co..... | Ohio. |

COMMISSIONER OF INSURANCE DEPARTMENT.

| <i>Names.</i> | <i>Legal Residence.</i> | <i>Nativity.</i> |
|----------------------------|-------------------------|------------------|
| COMMISSIONER OF INSURANCE. | | |
| Philip Cheek, Jr..... | Baraboo..... | England. |
| DEPUTY COMMISSIONER. | | |
| Arthur P. Cheek..... | Baraboo..... | Wisconsin. |
| MESSENGER AND JANITOR. | | |
| W. H. Glenz..... | Madison..... | Germany. |

DEPARTMENT OF PUBLIC LANDS.

| <i>Names.</i> | <i>Legal Residence.</i> | <i>Nativity.</i> |
|-----------------------------|-------------------------|------------------|
| CHIEF CLERK. | | |
| John M. Ewing | Milwaukee | Ohio. |
| CLERKS. | | |
| C. M. Foresman | Madison | Ohio. |
| Robt. Monteith | Milwaukee | Scotland. |
| George V. Borchsenius | Baldwin | Wisconsin. |
| B. F. Cram | Madison | New Hampshire. |
| B. J. Castle | Black River Falls | Ireland. |
| Carl Sorg | Milwaukee | Germany. |
| Walter Lasche | Milwaukee | Wisconsin. |
| P. P. Hektoen | Westby | Norway. |
| JANITOR. | | |
| George Speckner | Madison | Germany. |

ADJUTANT-GENERAL'S DEPARTMENT.

| <i>Names.</i> | <i>Legal Residence.</i> | <i>Nativity.</i> |
|---|-------------------------|------------------|
| ADJUTANT-GENERAL. | | |
| Geo. W. Burchard | Ft. Atkinson | New York. |
| ASSISTANT ADJUTANT-GENERAL. | | |
| Frederick L. Phillips | Fox Lake | England. |
| MESSENGER AND JANITOR. | | |
| N. B. Hood | Lone Rock | Pennsylvania. |
| TEMPORARY CLERKS. | | |
| (Compiling War Records under Chapter 244, Laws 1835.) | | |
| J. H. Whitney | Baraboo | Massachusetts. |
| L. B. Waddington | Darlington | New York. |
| L. J. Glass | Neillsville | Massachusetts. |
| C. D. Skinner | Milwaukee | Wisconsin. |
| Geo. B. Merrick | River Falls | Michigan. |
| D. B. Sommars | Viola | Ohio. |
| John Hancock | City Point | Pennsylvania. |
| T. J. Widvey | La Crosse | Norway. |
| H. S. Keene | Lancaster | Wisconsin. |
| Geo. Wilson | La Crosse | Germany. |
| G. H. McNeel | Fond du Lac | New York. |
| J. F. Spencer | Hudson | Ireland. |
| Anna M. Pickarts | Madison | Wisconsin. |

QUARTERMASTER-GENERAL'S DEPARTMENT.

| | | |
|----------------------------------|------------------|------------------------------|
| Brig. Gen. Michael Griffin | Eau Claire | Quartermaster General. |
| Major John W. Curran | Sparta | Asst. Quartermaster General. |
| Peter Delmar | Madison | Janitor. |

BUREAU OF LABOR STATISTICS.

| COMMISSIONER. | | |
|--------------------------|-------------------------|------------------|
| <i>Names.</i> | <i>Legal Residence.</i> | <i>Nativity.</i> |
| Henry M. Stark | Milwaukee | New Jersey. |
| DEPUTY COMMISSIONER. | | |
| Watt. J. Simpelaar | Milwaukee | Holland. |
| FACTORY INSPECTOR. | | |
| Henry Claymier | Milwaukee | Germany. |
| CLERK. | | |
| Ed. F. Appleby | Ripon | Wisconsin. |
| JANITOR. | | |
| F. A. Bird | Blooming Grove | Wisconsin. |

DEPARTMENT OF PUBLIC PROPERTY.

| <i>Names.</i> | <i>Legal Residence.</i> | <i>Nativity.</i> |
|---------------------------|-------------------------|--|
| SUPERINTENDENT. | | |
| H. C. Adams | Madison | New York. |
| ASSISTANT SUPERINTENDENT. | | |
| Wm. H. Joslin | Richland Center | Michigan. |
| MESSENGER AND CLERK. | | |
| F. H. Couse | Montello | Pennsylvania. |
| EMPLOYEES. | | |
| <i>Names.</i> | <i>Legal Residence.</i> | <i>Occupation</i> |
| Edwin Culver | Madison | Chief engineer. |
| Frank Smith | Brodhead | Assistant engineer. |
| D. H. Wright | Madison | State carpenter. |
| Charles Gussman | Waunakee | Assistant carpenter. |
| Anton Olson | Madison | Fireman. |
| Edwin Hickman | Milwaukee | Fireman. |
| James Webster | Madison | State painter. |
| H. Van Kulen | Madison | Assistant painter and laborer. |
| Jerry Sweeny | Ridgeway | Steam, gas-fitter, and plumber. |
| Charles E. Hoyt | Madison | Receiving and shipping clerk, in book and paper room. |
| F. G. Blakefeld | Sturgeon Bay | Custodian property room. |
| O. L. Wright | Hancock | Police. |
| E. A. Dean | Fall River | Police. |
| S. G. Parkhurst | Paoli | Police. |
| George W. Baker | Madison | Police. |
| Henry Shetter | McFarland | Night watchman. |
| A. L. Lund | Christiana | Night watchman. |
| James Bennett | Madison | Elevator operator. |
| Wm. H. McFarland | Madison | Janitor, Secretary farm institutes. |
| E. E. Alford | Madison | Janitor, Supreme Court and law library. |
| Daniel Lavin | Madison | Janitor, water closets. |
| E. E. Thomas | Madison | Laborer, Q. M. General's office. |
| E. P. Hage | Purdy | Fireman and laborer. |
| A. C. Brader | Verona | Foreman of laboring force. |
| John H. McFarland | Madison | Laborer at Executive Mansion. |

STATE BOARDS, COMMISSIONS AND AGENTS.

REGENTS OF UNIVERSITY.

See page 377.

REGENTS OF NORMAL SCHOOLS.

See page 388.

BOARD OF SUPERVISION.

See page 399.

BOARD OF CHARITIES AND REFORM.

See page 396.

BOARD OF EXAMINERS FOR ADMISSION TO BAR.

| | |
|----------------------|-----------------|
| Moses M. Strong..... | Mineral Point. |
| Joshua Stark..... | Milwaukee. |
| Geo. G. Greene..... | Green Bay. |
| M. A. Hurley..... | Wausau. |
| L. J. Rusk..... | Chippewa Falls. |

STATE PENSION AGENT.

| | |
|-----------------------|----------|
| Geo. W. Burchard..... | Madison. |
|-----------------------|----------|

STATE TREASURY AGENT.

| | |
|-----------------------|------------|
| Henry P. Fischer..... | Milwaukee. |
|-----------------------|------------|

STATE VETERINARIAN.

| | |
|---------------------|------------|
| V. T. Atkinson..... | Milwaukee. |
|---------------------|------------|

STATE LIBRARY.

TRUSTEE, EX-OFFICIO.

| | | |
|---------------------------|------------------------|-------------------|
| Orsamus Cole..... | Chief Justice..... | Supreme Court. |
| William P. Lyon..... | Associate Justice..... | Supreme Court. |
| Harlow S. Orton..... | Associate Justice..... | Supreme Court. |
| David Taylor..... | Associate Justice..... | Supreme Court. |
| John B. Cassoday..... | Associate Justice..... | Supreme Court. |
| Charles E. Estabrook..... | | Attorney-General. |
| John R. Berryman..... | | Librarian. |

STATE BOARD OF HEALTH AND VITAL STATISTICS.

| <i>Names.</i> | <i>Residence.</i> | <i>Term expires.</i> |
|-------------------------|--------------------|--------------------------|
| W. W. Daniels | Madison | 1st Monday in Feb., 1890 |
| G. F. Witter | Grand Rapids | 1st Monday in Feb., 1891 |
| B. O. Reynolds | Lake Geneva..... | 1st Monday in Feb., 1892 |
| J. T. Reeve | Appleton | 1st Monday in Feb., 1893 |
| Samuel C. Johnson | Hudson | 1st Monday in Feb., 1894 |
| Solon Marks | Milwaukee | 1st Monday in Feb., 1895 |
| A. D. K. Thrane | Eau Claire..... | 1st Monday in Feb., 1896 |
| Solon Marks | Milwaukee | President |
| J. T. Reeve | Appleton | Secretary |

STATE BOARD OF PHARMACY.

| | | |
|------------------------|--------------------|-------------------|
| R. D. Pulford | Mineral Point..... | Term expires 1894 |
| F. Robinson | Kenosha..... | Term expires 1890 |
| A. Conrath | Milwaukee..... | Term expires 1891 |
| E. B. Heimstreet | Janesville | Term expires 1892 |
| C. R. Bechman | Fountain City..... | Term expires 1893 |

OFFICERS OF THE BOARD.

| | |
|-----------------------|--------------------------|
| F. Robinson | President. |
| E. B. Heimstreet..... | Secretary and Treasurer. |

The State Board of Pharmacy was established by chapter 167 of the laws of 1882. The board consists of five members, who are appointed by the Governor, for a term of five years. Members receive five dollars per day for actual service, the Secretary receiving no per diem, but a salary of four hundred dollars. All salaries and expenses are paid from receipts of examinations and dues from the druggists of the state.

The law establishing the board provides that it shall be the duty of the board to examine all applications for registration, submitted in proper form; to grant certificates of registration to such persons as may be entitled to the same under the provisions of the act; to cause the prosecution of all persons violating its provisions; to report annually to the Governor and to the Wisconsin Pharmaceutical Society upon the condition of pharmacy in the state, which said report shall also furnish a record of the proceedings of said board for the year, as well as the names of all pharmacists duly registered.

The board holds meetings for examination of applicants and such other business as pertains to its duties, at least once in three months. Thirty day's notice of such meeting is required to be given. None but registered pharmacists are allowed to sell poisons or compound prescriptions.

All pharmacists are required to pay a fee of one dollar per year registration, they are held responsible for quality of all drugs and chemicals or medicines sold or dispensed by them. The average expenses of the board has been \$1,514 a year.

The following table shows the work of the board since its organization in 1882.

| | 1883. | 1883. | 1884. | 1885. | 1886. | 1887. | 1888. | Total |
|--------------------------------------|-------|-------|-------|-------|-------|-------|-------|-------|
| Number examined..... | 22 | 54 | 88 | 92 | 135 | 157 | 154 | 702 |
| Graded and license certificates..... | 12 | 37 | 50 | 51 | 54 | 72 | 29 | 306 |
| Assistant certificates..... | 2 | 2 | 14 | 12 | 14 | 18 | 74 | 136 |
| Number rejected | 8 | 15 | 24 | 29 | 67 | 67 | 51 | 261 |

This includes the minor certificates granted, as by amendment to the law, the assistant took place of minor and are now the only second grade certificates granted.

STATE BOARD OF DENTAL EXAMINERS.

| | | <i>Term expires.</i> |
|---------------------------|-----------------|----------------------|
| F. L. Dolbeare | Oshkosh..... | May 2, 1892 |
| Edgar Palmer | La Crosse..... | May 2, 1893 |
| B. G. Marklein | Milwaukee | May 2, 1899 |
| Chas. C. Chittenden | Madison | May 2, 1896 |
| E. C. French..... | Eau Claire..... | May 2, 1891 |

The State Board of Dental Examiners was organized under chapter 129, laws of 1885 — The board is appointed by the Governor. Expenses of the board are paid out of fees received. The following is a synopsis of the business of the board since its organization:

| March 23, 1885, to — | Regis-tered. | Licensed by diploma. | Licensed by examina-tion. | Applica-tions. | Rejected. | Prosecu-tions. | Convic-tions. | Meetings held. |
|-------------------------|--------------|----------------------|---------------------------|----------------|-----------|----------------|---------------|----------------|
| September 30, 1886..... | 352 | 20 | 5 | 5 | 2 | 1 | 1 | 2 |
| September 30, 1887..... | 356 | 12 | 10 | 12 | 2 | 2 | 1 | 2 |
| September 30, 1888..... | 354 | 20 | 5 | 9 | 4 | 2 | 1 | 2 |
| September 30, 1889..... | 352 | 6 | 1 | 1 | | | | 1 |

STATE INSPECTOR OF ILLUMINATING OILS.

| <i>Name.</i> | <i>Post-office.</i> |
|--------------------|---------------------|
| Jas. T. Reeve..... | Appleton. |

1888-89.

TIMBER AGENTS.

| <i>Dist.</i> | <i>Names.</i> | <i>Post-office.</i> | <i>County.</i> |
|--------------|----------------------|---------------------|----------------|
| 1 | Chas. E. Mears..... | Osceola Mills..... | Polk. |
| 2 | Edward Outhwait..... | Chippewa Falls..... | Chippewa. |
| 3 | George W. Ghoca..... | Stevens Point..... | Portage |
| 4 | V. M. Adams..... | West Salem..... | La Crosse. |
| 5 | Geo. H. Budd..... | Oshkosh..... | Winnebago. |
| 6 | Ole R. Oleson..... | Waupaca..... | Waupaca. |
| 7 | Chas. Burpee..... | Christie..... | Clark. |
| 8 | P. H. Swift..... | Rice Lake..... | Barron. |

LUMBER INSPECTORS.

| <i>Dist.</i> | <i>Names.</i> | <i>Post-offices.</i> | <i>County.</i> |
|--------------|-------------------------|----------------------|----------------|
| 1 | David H. Vaughn..... | Stevens Point..... | Portage. |
| 2 | E. C. Young..... | La Crosse..... | La Crosse. |
| 3 | P. R. S. Clover..... | Eau Claire..... | Eau Claire. |
| 4 | Robt. Downend..... | Osceola Mills..... | Polk. |
| 6 | D. L. McKay..... | Chippewa Falls..... | Chippewa. |
| 7 | Richard H. Chute..... | Eau Claire..... | Eau Claire. |
| 9 | John Burgess..... | Alma..... | Buffalo. |
| 10 | W. H. Harris..... | Wausau..... | Marathon. |
| 11 | P. W. Purcell..... | Ashland..... | Ashland. |
| 12 | Robert Buckstaff..... | Oshkosh..... | Winnebago. |
| 13 | Lewis C. Thompson..... | Superior..... | Douglas. |
| 14 | Albert Hurd..... | Merrill..... | Lincoln. |
| 15 | William I. Moulton..... | Hayward..... | Sawyer. |
| 16 | Fred Hanson..... | Tomahawk..... | Lincoln. |

COMMISSIONERS OF FISHERIES.

| | <i>Term expires.</i> |
|---|-----------------------------------|
| The Governor, ex-officio..... | |
| Philo Dunning, President..... | Madison..... April 1, 1891. |
| A. V. H. Carpenter..... | Milwaukee..... April 1, 1891. |
| C. L. Valentine, Secretary and Treasurer..... | Janesville..... April 1, 1893. |
| Mark Douglas..... | Melrose..... April 1, 1893. |
| Calvert Spensley..... | Mineral Point..... April 1, 1892. |
| E. S. Minor..... | Sturgeon Bay..... April 1, 1892. |
| James Nevin, Superintendent..... | Madison..... |

The Wisconsin Fish Commission was established in 1874, and consisted of three commissioners. This number was increased in 1878, to seven, composed of the governor, while in office, and six appointed by him.

There are two hatcheries in the state—one at "Nine Springs," four and a half miles south of Madison, where brook trout, California rainbow trout and carp are raised, and one in the exposition building at Milwaukee, for hatching white-fish and wall-eyed pike.

Persons desirous of obtaining fry to stock streams and lakes will, by writing to either the commissioners or the superintendent, receive blank applications and full printed directions for planting. The law of 1883 prohibits the furnishing of fry, with the exception of carp, for private ponds.

There is now an annual appropriation of \$12,000 made to the commission. Wisconsin now leads all other states, in the distribution of trout, and is only excelled by Michigan in white-fish planting. The following distribution of fry has been made within the past two years:

| | 1887. | 1888. |
|-------------------------------|------------|------------|
| Brook trout..... | 2,930,000 | 2,283,000 |
| California rainbow trout..... | 1,345,000 | 1,590,000 |
| Pike..... | 8,800,000 | 4,450,000 |
| Carp..... | 17,865 | 25,437 |
| White-fish..... | 31,500,000 | 18,000,000 |

There are three fish wardens in the state, each having charge of a particular section of the Wisconsin shores along the Great Lakes. District No. 1, is Lake Michigan from the Illinois-Wisconsin state line north to Ahnapee; No. 2, is from Ahnapee to the islands in waters of Green Bay; No. 3, is Lake Superior within the confines of Wisconsin. From the reports of the wardens, the following summary is presented, of the extent of the Wisconsin fishing industry on the Great Lakes, from 1885 to 1888, inclusive, showing that there is a steady advance in the extent and profits of this important enterprise, largely induced by the work of the state fish commission in liberally stocking the lakes with fry:



WISCONSIN FISH HATCHERY, FITCHBURG,
NEAR MADISON.



THE WISCONSIN FISHING INDUSTRY ON THE GREAT LAKES—SUMMARY OF 1885-88.

| DISTRICT NUMBER. | Number of Pounds. | Value. | Number of Nets. | Value. | Number of Persons Employed. | Number of Boats. | Value. | Value of other Property. |
|---------------------|-------------------|--------------|-----------------|--------------|-----------------------------|------------------|-------------|--------------------------|
| 1885. | | | | | | | | |
| 1st..... | 1,762,861 | \$73,571 70 | 8,793 | \$58,384 00 | 232 | Not stated. | Not stated. | Not stated. |
| 2d..... | 1,271,909 | 29,483 14 | 2,599 | 33,879 00 | 184 | Not stated. | Not stated. | Not stated. |
| 3d..... | 2,116,284 | 54,841 81 | 2,482 | 30,339 00 | 167 | Not stated. | Not stated. | Not stated. |
| Total for 1885..... | 5,151,054 | \$157,896 65 | 13,873 | \$122,602 00 | 573 | Not stated. | Not stated. | Not stated. |
| 1886. | | | | | | | | |
| 1st..... | 1,923,433 | \$77,076 49 | 9,403 | \$56,864 10 | 189 | Not stated. | Not stated. | Not stated. |
| 2d..... | 1,585,944 | 51,735 67 | 626 | 40,717 50 | 360 | Not stated. | Not stated. | Not stated. |
| 3d..... | 1,414,772 | 40,927 28 | 2,892 | 35,430 00 | 225 | Not stated. | Not stated. | Not stated. |
| Total for 1886..... | 4,924,149 | \$169,739 44 | 12,921 | \$133,011 60 | 774 | Not stated. | Not stated. | Not stated. |
| 1887. | | | | | | | | |
| 1st..... | 2,195,930 | \$105,234 50 | 9,195 | \$71,860 00 | 194 | 68 | \$66,350 00 | \$31,456 00 |
| 2d..... | 2,122,613 | 106,058 20 | 4,615 | 46,388 00 | 286 | 156 | 8,747 00 | 86,329 65 |
| 3d..... | 1,223,201 | 38,826 18 | 2,342 | 27,462 00 | 132 | 69 | 23,935 00 | 2,965 00 |
| Total for 1887..... | 5,541,744 | \$250,168 88 | 16,152 | \$145,710 00 | 612 | 293 | \$99,032 00 | \$170,744 65 |
| 1888. | | | | | | | | |
| 1st..... | 2,912,248 | \$121,182 37 | 9,341 | \$76,240 00 | 187 | 60 | \$67,635 00 | \$66,950 00 |
| 2d..... | 4,101,867 | 104,131 17 | 6,465 | 62,735 00 | 234 | 176 | 12,701 00 | 25,564 00 |
| 3d..... | 1,766,665 | 45,231 52 | 2,201 | 2,033 00 | 147 | 48 | 11,200 00 | 12,648 00 |
| Total for 1888..... | 8,780,780 | \$270,595 06 | 18,007 | \$141,008 00 | 628 | 284 | \$91,536 00 | \$105,162 00 |

STATE FISH WARDENS.

| <i>Namee.</i> | <i>Post-office.</i> | <i>Term expires.</i> |
|--------------------------|---------------------|----------------------|
| Chauncey R. Thayer | Sturgeon Bay..... | August 31, 1888 |
| James Chapman | Bayfield | August 31, 1888 |
| E. C. Oliver..... | Cedar Grove..... | August 31, 1888 |

GAME WARDENS.

| <i>Names.</i> | <i>Post-office.</i> | <i>County.</i> |
|------------------------|---------------------|----------------|
| John H. White | Alma..... | Buffalo. |
| H. D. Farquharson..... | Boscobel..... | Grant. |
| W. Y. Wentworth..... | Fort Atkinson..... | Jefferson. |
| F. J. Bartels..... | Crivitz | Marinette. |

GAME, WHEN MAY BE CAUGHT, TAKEN OR KILLED.

| | |
|--|-------------------|
| Woodcock | July 10 to Dec. 1 |
| Quail, partridge, pheasant, prairie hen or prairie chicken, grouse of any variety or plover..... | Sept. 1 to Dec. 1 |
| Snipe, wild duck of any variety, wild goose or brant of any variety, or any aquatic fowl..... | Sept. 1 to Dec. 1 |
| Deer, buck, doe or fawn..... | Oct. 1 to Nov. 10 |
| Otter, martin, mink or fisher | Nov. 1 to May 1 |

FISH, WHEN MAY BE CAUGHT.

| | |
|--|--------------------|
| Brook, rainbow and mountain trout..... | Apr. 15 to Sept. 1 |
| Mackinaw (lake) trout..... | Dec. 1 to Oct. 1 |
| Fike (wall-eyed)..... | May 1 to April 1 |
| Pickereel..... | May 1 to Mar. 1 |
| Black bass..... | June 1 to Mar. 1 |
| White fish (in inland lakes, etc., with net) | Nov. 10 to Dec. 15 |

MISCELLANEOUS STATE SOCIETIES.

The following associations and societies are not under the control of the state government, but are given here as a matter of information and reference. Some of them have been encouraged by annual appropriations from the state, while the transactions of some of the associations have been published by the state.

STATE HISTORICAL SOCIETY OF WISCONSIN.

| | | |
|--------------------------------------|----------------|--------------------------------|
| John A. Rice..... | Hartland..... | President. |
| Harlow S. Orton | Madison..... | Senior Vice-President. |
| Lyman C. Draper..... | Madison..... | Honorary Secretary (Emeritus). |
| Reuben G. Thwaites*..... | Madison..... | Corresponding Secretary. |
| Elisha Burdick | Madison..... | Recording Secretary. |
| Frank F. Proudfit..... | Madison..... | Treasurer. |
| Daniel S. Durrie*..... | Madison..... | Librarian. |
| I. S. Bradley and Isabel Durrie..... | Madison..... | Assistant Librarians. |
| Emma A. Hawley..... | Madison..... | Binding Clerk. |
| J. C. Butler..... | Madison..... | Janitor Library. |
| S. M. Long | La Valle | Art Gallery Attendant. |

Executive Committee—The president, vice presidents, corresponding secretary, recording secretary, treasurer, librarian, and life-directors, with thirty-six curators; and, *ex-officio*, the governor, secretary of state and state treasurer.

The State Historical Society of Wisconsin was originally organized in October, 1846, with A. Hyatt Smith as president, and Thos. W. Sutherland as secretary. In January, 1849, there was a reorganization, with Governor Nelson Dewey as president, a list of vice-presidents covering all the counties of the state, and I. A. Lapham as corresponding secretary. But for various reasons the society did not prosper during its early years, and a second reorganization was effected under an act of legislature approved March, 1853. This charter the society still works under, and since the annual meeting on the first Thursday in January, 1854, the growth of its influence and importance has been steady and rapid. At this meeting Lyman C. Draper, LL. D., was chosen corresponding secretary. When he took direction of the society's fortunes its library consisted of but fifty volumes and pamphlets; there was neither museum nor art gallery, and the institution was quartered in a corner of the secretary of state's office. To-day the society is domiciled in the south wing of the capitol, two floors being devoted to its magnificent library, and another — partitioned into three spacious halls — to its splendid museum of historic, pre-historic and scientific curiosities, and its art gallery, in which are displayed oil portraits of 165 distinguished Wisconsin pioneers and Indian chiefs. About 40,000 persons visit the museum and art gallery annually, while the library attracts scholars and specialists from all parts of the west and south.

The library additions number some 4,700 volumes and pamphlets per year. At present the shelves contain about 130,000 books and pamphlets, covering every department of American history, as well as taking a general sweep of English and continental history and scientific development. It is of particular value as an aid to the students of the State University, who daily through the reading rooms and deem the ample facilities for original research there given them, as one of the most important advantages of student life at the capital.

As a whole, the institution ranks not lower than third among American historical societies, and certainly is the most important west of the Alleghanies; in some respects, it is recognized by experts as the best of them all. It has done and is doing a noble work for Wisconsin — indeed for the entire west — by resurrecting and perpetuating the records of our development in its now famous volumes of Historical Collections, eleven in number, which contain practically all the materials now obtainable for the varied and romantic early history of our commonwealth; by collecting and keeping up, abreast of the times, a library of

* To whom communications may be addressed.

Americana, which, as to size and scope, has but one or two rivals in this country, and they on the Atlantic coast; and by maintaining a museum and an art gallery which are of growing interest and educational value to the citizens of the state.

At the annual meeting on the 6th of January, 1887, Lyman C. Draper declined a reelection as corresponding secretary, after thirty-three years of persistent and highly successful labors in behalf of the society and the state—he being then in his 73d year, and desirous of devoting his remaining days to completing some individual literary work which he had long had in hand. Reuben G. Thwaites was chosen his successor, having been the assistant to Dr. Draper for two years previous. The latter was chosen honorary secretary (emeritus), without salary, as a complimentary recognition of his services. Daniel S. Durrie became identified with the society in 1856, as librarian, assuming active duties in 1858, and remaining constantly in service since that time.

The society is the trustee of the state, and receives an annual appropriation of \$5,000, on condition that the sum shall be expended for the purposes of the society, and that the society shall hold all its present and future collections and property for the state, and shall not sell, mortgage or dispose of, or remove from the capitol its collections, without authority from the legislature; provided, that duplicates may be sold or exchanged for the benefit of the society. In addition to this annual appropriation, the officers of the society have collected, after twenty-two years of persistent efforts, by means of individual bequests, donations and membership dues, a Binding Fund of \$22,000, the income of which is now being used for much-needed binding—a constant source of expense in the management of great libraries. An Antiquarian Fund has also been started, to be devoted in due time to original historical investigation or the purchase of rare manuscript or other historic relics within the limits of the state.

STATE AGRICULTURAL SOCIETY.

| | | |
|------------------------|-------------------|------------|
| John L. Mitchell | Milwaukee | President. |
| T. L. Newton | Beaver Dam | Secretary. |
| Cyrus Miner | Janesville | Treasurer. |
| Nathan Bradbury | Platteville | Messenger. |

VICE-PRESIDENTS.

| | | |
|----------------------------------|--------------------|----------------|
| 1st Congressional District | Seth Fisher | Center. |
| 2d Congressional District | H. D. Hitt | Oakfield. |
| 3d Congressional District | G. G. Cox | Mineral Point. |
| 4th Congressional District | Wm. Wilson | Wausau. |
| 5th Congressional District | J. M. Smith | Green Bay. |
| 6th Congressional District | A. W. Vaughn | Lodi. |
| 7th Congressional District | J. M. True | Baraboo. |
| 8th Congressional District | A. A. Arnold | Galesville. |
| 9th Congressional District | Aug. Uihlein | Milwaukee. |

ADDITIONAL MEMBERS OF EXECUTIVE BOARD.

| | |
|------------------------------|--------------------|
| E. Beaumont | Waukesha. |
| H. C. Adams | Madison. |
| D. J. Spaulding | Black River Falls. |
| A. C. Parkinson | Columbus. |
| N. D. Fratt | Racine. |
| S. D. Hubbard | Mondovi. |
| Jas. G. Boyd | Milwaukee. |
| Prof. T. C. Chamberlin | Madison. |
| Prof. E. A. Birge | Madison. |

The Wisconsin State Agricultural Society was organized December 3, 1846.

Its first fair was held in Janesville, in October, 1851.

No specific sums were named as premiums, they being contingent upon the receipts. Fairs have been held every year since except in 1862 and 1863. The second fair was held on Cold Spring Grounds, Milwaukee, where the fairs of 1886, 1887, and 1888, were held with marked success. Receipts of 1852 were \$2,748.45. Expenditures, \$2,714.68. Receipts of 1888, \$36,600.42. Expenditures, \$34,439.41.

The society holds a Farmers' Annual State Convention at Madison, the first week in February, publishing 13,000 copies of its transactions, giving a verbatim report of the convention which is sought for from all parts of the civilized world.

The society's rooms are on the north side of the west wing of the capitol.

WISCONSIN DAIRYMEN'S ASSOCIATION.

| | | |
|--------------------|-----------------------|-----------|
| H. C. Adams | Madison | President |
| D. W. Curtis | Fort Atkinson..... | Secretary |
| H. K. Loomis..... | Sheboygan Falls | Treasurer |

VICE-PRESIDENTS.

| | |
|----------------------|------------------|
| Chester Hazen | Ladoga. |
| Hiram Smith | Sheboygan Falls. |
| A. D. DeLand..... | Sheboygan Falls. |
| H. F. Dousman..... | Waterville. |
| Z. G. Simmons..... | Kenosha. |
| Stephen Faville..... | Delavan. |
| C. R. Beach..... | Whitewater. |
| W. H. Morrison..... | Madison. |

The Wisconsin Dairymen's Association was organized at Watertown, February 15, 1873. It met in response to a call issued by W. D. Hoard and signed by various members of the Jefferson and Fond du Lac Dairy Associations. W. D. Hoard, Chester Hazen, W. S. Greene, H. F. Dousman, Henry Drake and Stephen Faville were the original members. The association holds an annual meeting, at which subjects relating to the dairy are discussed and dairy products exhibited, and employs experts to give instruction in cheese making in the dairy counties. The proceedings of the annual meeting are embodied in a report of 250 pages. Eighteen thousand five hundred copies of this report are printed by the state. The association receives its support from members who join each year, paying one dollar, and by appropriations from the state. The present appropriation is \$2,000 each for the years 1887 and 1888. Wisconsin won first premium on butter in competition with the world at the International Dairy Fair in New York city in 1877, and was awarded 70 premiums on dairy products—including first premium on cheese—at the New Orleans Exposition. The association has done a work of incalculable value to every material interest of the state by increasing the profits of agriculture and the intelligence of the rural classes.

WISCONSIN STATE HORTICULTURAL SOCIETY.

OFFICERS.

| | | |
|---------------------|----------------------|--------------|
| J. M. Smith | President..... | Green Bay. |
| B. F. Adams | Vice-President..... | Madison. |
| B. S. Hoxie..... | Secretary..... | Evansville. |
| Matt. Anderson..... | Treasurer | Pine Bluff.. |
| A. L. Hatch | Cor. Secretary..... | Ithaca. |
| A. L. Hatch | Superintendent... .. | Ithaca. |

This society, organized eighteen years ago, has at the present time a working membership of nearly one hundred. One of the organic acts of the society is set forth in the following section of the act of its organization: "It shall be the duty of the said society, to aid in the formation and maintenance of county and local horticultural societies, to promote the horticultural interests of the state by the holding of meetings for discussion; by the collection and dissemination of valuable information in regard to the cultivation of fruits, flowers and trees adapted to our soil and climate, and in every proper way to advance the fruit and tree growing interest of the state."

WISCONSIN BLUE BOOK.

Two meetings are held each year by the society for the reading of papers and discussions of the various topics presented and for the exhibition of fruits, flowers, and vegetables, with such amounts offered in prizes as the funds of the society will permit.
The sum of \$1,000 is annually appropriated to the society.

WISCONSIN SHORTHORN BREEDERS' ASSOCIATION.

Geo. Harding..... Waukesha..... President.
John M. Trus..... Baraboo..... Secretary.

WISCONSIN JERSEY BREEDERS' ASSOCIATION.

N. N. Palmer..... Brodhead..... President.
T. L. Hacker..... Madison..... Secretary.

WISCONSIN SWINE BREEDERS' ASSOCIATION.

Geo. Wylle..... Leeds..... President.
Geo. McKerrow..... Sussex..... Secretary.

WISCONSIN POULTRY ASSOCIATION.

H. L. Humphrey..... Hudson..... President.
Dr. E. L. Boothby..... Hammond..... Secretary.

WISCONSIN STATE BEE-KEEPERS' ASSOCIATION.

C. A. Hatch..... Ithaca..... President.
Frank Wilcox..... Mauston..... Secretary.

WISCONSIN SHEEP BREEDERS' AND WOOL GROWERS' ASSOCIATION.

W. L. Parker..... Beaver Dam..... President.
H. J. Wilkinson..... Whitewater..... Secretary.

S. E. WISCONSIN SHEEP BREEDERS' AND WOOL GROWERS' ASSOCIATION.

Delbert Utter..... Caldwell..... President.
A. H. Craig..... Caldwell..... Secretary.

WISCONSIN STATE GRANGE.

Master—S. C. Carr.....Milton Junction **Secretary**—H. E. Huxley.....Neenah
Overseer—E. J. Williams.....Danville **Gate Keeper**—Alex. Stewart...Spring Green
Lecturer—John F. Brewin.....Trempealeau **Pomona**—Mrs. S. C. Carr...Milton Junction
Steward—W. A. Sprague.....Reedsburg **Flora**—Mrs. Mary J. Williams.....Danville
Assistant Steward—J. W. Smith.....Sparta **Ceres**—Mrs. H. E. Huxley.....Neenah
Chaplain—J. M. Wilson.....Mazomanie **Lady Asst. Steward**—Mrs. H. E. Sprague,
Treasurer—Cassie E. Huxley.....Neenah Reedsburg
Executive Committee—John Whittet, Chairman, Busseyville; S. C. Carr, Milton Junction; R. D. Frost, Madison.
Trustees—Three years, John Whittet, Busseyville; two years, W. H. Young, Reedsburg; one year, S. C. Carr, Milton Junction.
State Purchasing Agent—L. G. Kniffen, Milwaukee.

WISCONSIN STATE TEACHERS' ASSOCIATION.

OFFICERS FOR 1889.

President—Albert Hardy, La Crosse.
Vice Presidents—M. S. Frawley, Eau Claire; Miss Cornelia Rogers, Whitewater; Miss Addie Neff, Neillsville.
Treasurer—W. S. Axtell, Burlington.
Secretary—O. E. Wells, Appleton.
Executive Committee—Albert Salisbury, Whitewater; Mrs. Elizabeth Sherwin, Eau Claire; S. Y. Gillan, Milwaukee; L. H. Clark, Sparta; J. M. Turner, Ashland.
Official Reporter—W. J. Desmond, Milwaukee.

This association was organized in 1853, and incorporated by legislative enactment in 1855. Its purpose is the mutual improvement of its members and the promotion of popular education throughout the state.

Since its organization, it has held thirty-six annual sessions, and since the year 1867 twenty-two semi-annual or executive sessions. The annual session usually occurs in July, at a place determined upon by a committee of the association. For several years the executive session has been held at the state capitol during the week between Christmas and New Year's day.

The State University, the normal schools, and the various colleges of the state are largely represented in the work of the association by the members of their faculties. A considerable number of city and county superintendents, as well as high school and graded school teachers, are actively identified with it.

The membership fees are one dollar per annum for gentlemen, and fifty cents for ladies.

Though entirely non-partisan, the association has exercised much influence in shaping state legislation upon educational matters. Its deliberations consist mainly in the discussion of practical questions relating to school organization and management and methods of instruction. Some of the papers read before the association are published in the Wisconsin Journal of Education, which is the joint organ of the association and the state department of public instruction. The Journal was originally edited under the direction of the association, by a committee and editor directed to perform that duty. Subsequently it was published and edited by the State Superintendent and his assistant. In the year 1885, the ownership of the Journal was transferred to the association, and it was placed under the editorial and business management of Dr. J. W. Stearns, Professor of the Science and Art of Teaching in the State University. By state law, "each school district clerk and each town clerk or secretary of a town board of directors may subscribe annually for one copy of the Wisconsin Journal of Education, to be paid for by the district or town respectively, out of the school money."

WISCONSIN PRESS ASSOCIATION.

| | | |
|-------------------|---------------|------------|
| John Hicks | Oshkosh..... | President. |
| F. W. Coon..... | Edgerton..... | Secretary. |
| David Atwood..... | Madison..... | Treasurer. |

WISCONSIN ACADEMY OF SCIENCES, ARTS AND LETTERS.

| | | |
|----------------------|----------------|---------------------|
| W. F. Allen | Madison..... | President. |
| G. W. Peckham | Milwaukee..... | Secretary. |
| S. D. Hastings | Madison..... | Treasurer. |
| E. A. Birge | Madison..... | Librarian. |
| C. R. Van Hise | Madison..... | Curator of Cabinet. |

VICE-PRESIDENTS.

| | | |
|-----------------------|----------------|-------------------------|
| F. H. King | Madison..... | Department of Sciences. |
| A. J. Rogers | Milwaukee..... | Department of Arts. |
| I. J. Blaisdell | Beloit..... | Department of Letters. |

THE WISCONSIN VETERANS' HOME.

Near Waupaca, Wis.

TRUSTEES.

| | |
|---|------------|
| Capt. J. H. Marston | Appleton. |
| Col. B. F. Bryant..... | La Crosse. |
| A. O. Wright..... | Madison. |
| Major R. N. Roberts..... | Waupaca. |
| J. H. Woodnorth | Waupaca. |
| W. S. Crooker | Sheboygan. |
| Department Commander, A. G. Weissert (<i>ex-officio</i>)..... | Milwaukee. |
| Superintendent, Capt. C. Caldwell..... | Waupaca. |

This institution was organized two years ago by the Department Encampment of the Grand Army of the Republic, Department of Wisconsin, to care for indigent soldiers, sailors or marines of the Civil War, who cannot be received into the National Home for disabled soldiers, *and also for their indigent wives or widows*, for whom no provision is made in the National Home, and who have generally been separated hitherto, the wife to go to the poorhouse, while the husband goes to the National Home. A special provision is made for this class in the cottages which have been erected for two persons each, in every case a husband and wife. They then have the benefit of a home of their own, while the labor of cooking is dispensed with, and all, *except the sick*, eat at a common table. There is a hospital building for the sick, of whom there are necessarily always a large number.

The Grand Army of the Republic has thus far expended upon buildings and grounds, \$34,000, contributions of its members and of the Wisconsin Relief Corps, besides \$5,600 given for cottages by benevolent citizens, not members of the G. A. R.

The current expenses of the institution are borne by a state appropriation of \$3.00 a week for each inmate. Up to January 1, 1889, this sum was \$6,072. The present number of inmates is 81. The pressure for accommodations is great, many applications being constantly delayed for lack of room.

The location is on the shores of one of the chain of lakes, and is unsurpassed in healthfulness and in beauty of scenery.

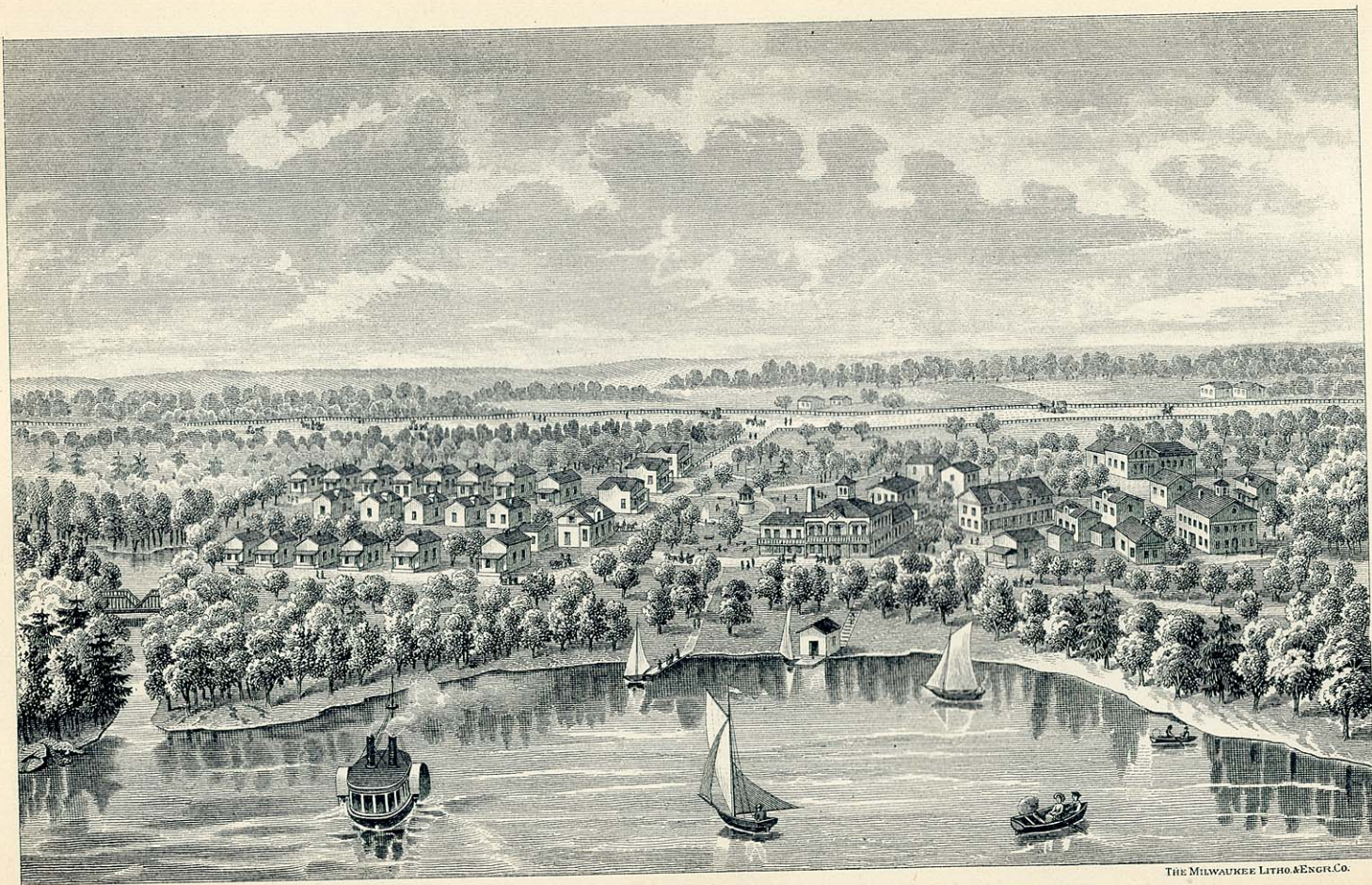

THE MILWAUKEE LITHO. & ENGR. CO.

WISCONSIN VETERANS' HOME, WAUPACA.

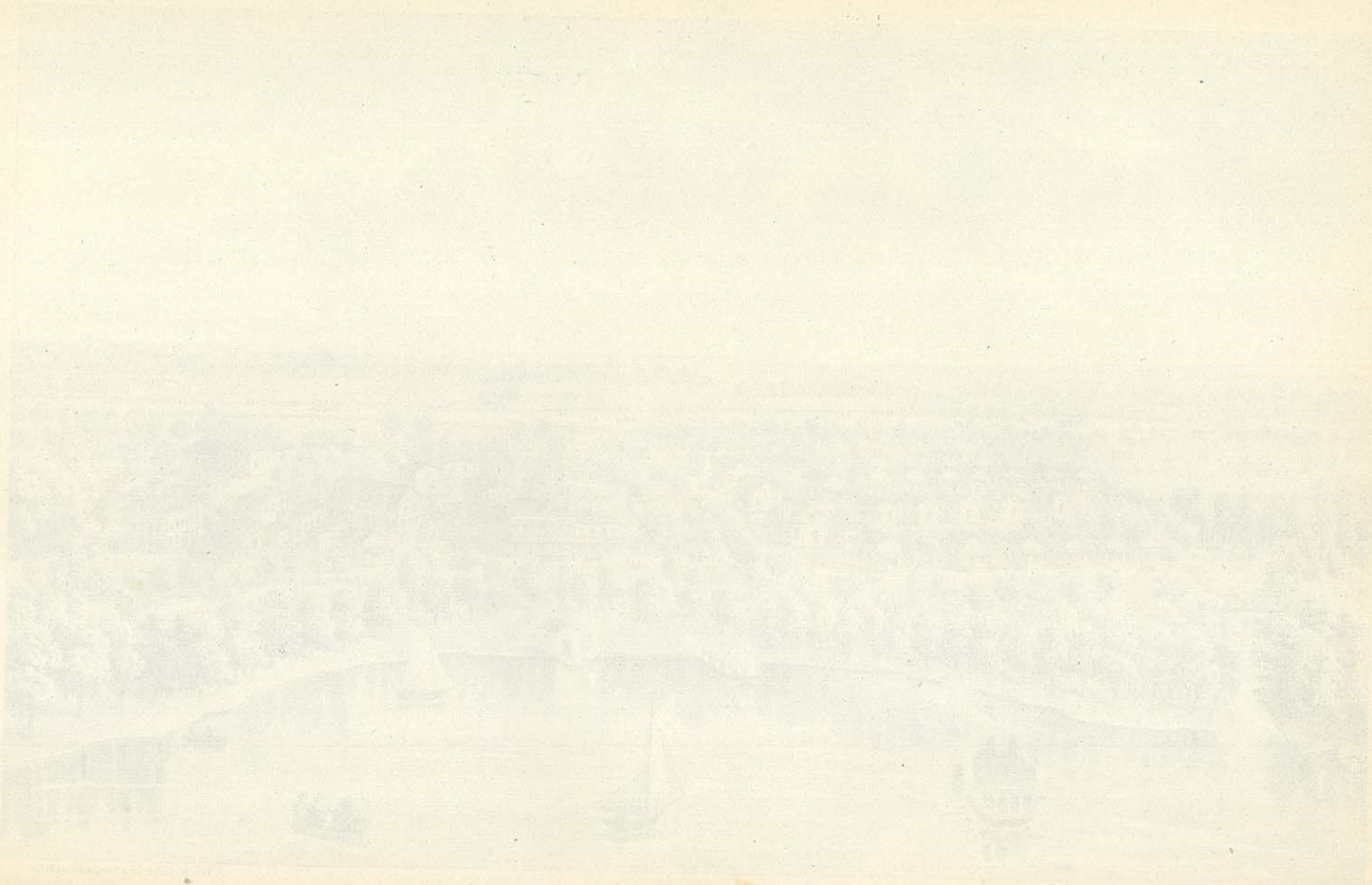

THE UNIVERSITY OF CHICAGO PRESS

WISCONSIN NATIONAL GUARD.

COMMANDER IN CHIEF AND STAFF.

| <i>Office.</i> | <i>Rank.</i> | <i>Name.</i> | <i>Residence.</i> |
|---------------------------------|--------------------|-------------------------|-------------------|
| Commander in Chief..... | Governor..... | William D. Hoard..... | Fort Atkinson. |
| Adjutant General..... | Brigadier General. | George W. Burchard.. | Fort Atkinson. |
| Quartermaster General..... | Brigadier General. | Michael Griffin..... | Eau Claire. |
| Surgeon General..... | Brigadier General. | Henry Palmer..... | Janesville. |
| Assistant Inspector General... | Colonel..... | Charles King..... | Milwaukee. |
| Acting Inspector Rifle Practice | Colonel..... | Theodore W. Goldin.. | Janesville. |
| Acting Judge Adv. General... | Colonel..... | Isaac H. Wing..... | Bayfield. |
| Acting Engineer in Chief..... | Colonel..... | David W. Curtis..... | Fort Atkinson |
| Military Secretary..... | Colonel..... | Henry Casson..... | Viroqua. |
| Aid de Camp..... | Colonel..... | Jesse Stone..... | Watertown. |
| Aid de Camp..... | Colonel..... | Frederick Becker..... | Manitowoc. |
| Aid de Camp..... | Colonel..... | James A. Cole..... | Madison. |
| Aid de Camp..... | Colonel..... | George W. Peck..... | Milwaukee. |
| Assistant Adjutant General... | Major..... | Frederick L. Phillips.. | Fox Lake. |
| Asst. Quartermaster General.. | Major..... | John W. Curran..... | Sparta. |

REGIMENTAL FIELD AND STAFF OFFICERS.**First Regiment. Headquarters, Madison.**

Janesville Light Infantry, Custer Rifles, Whitewater, Delavan Guards, Beloit City Guard, Racine Light Guard, Garfield Guard, Racine, Monroe City Guard, Governor's Guard, Madison, and Darlington Rifles.

| | | | | |
|----------------------|-------------------------|-----------------|-------|----------|
| Colonel..... | William Helm..... | Madison..... | Oct. | 22, 1889 |
| Lieut. Colonel..... | Allan F. Caldwell..... | Whitewater..... | Oct. | 22, 1889 |
| Major..... | Samuel P. Schadel..... | Monroe..... | June | 18, 1889 |
| Major..... | Melvin A. Newman..... | Janesville..... | Nov. | 12, 1889 |
| Surgeon..... | Frederick W. Byers..... | Monroe..... | Nov. | 6, 1885 |
| Asst. Surgeon..... | Theodore W. Evans..... | Madison..... | Aug. | 13, 1885 |
| Asst. Surgeon..... | F. R. Garlock..... | Racine..... | Feb. | 6, 1886 |
| Adjutant..... | Charles S. Young..... | Monroe..... | Oct. | 18, 1886 |
| Quartermaster..... | Joel W. Richmond..... | Whitewater..... | April | 15, 1885 |
| Insp. of Rifle Prac. | Joseph B. Doe, Jr..... | Janesville..... | July | 26, 1887 |
| Chaplain..... | Charles H. Lemon..... | Waukesha..... | July | 26, 1887 |

Second Regiment. Headquarters, Oshkosh.

Manitowoc Volunteers, Oshkosh Guards, Evergreen City Guards, Sheboygan, Ripon Rifles, Fond du Lac Guards, Oshkosh Rifles, Appleton Light Infantry, Rankin Guards, Manitowoc, Beaver Dam Guards, and Prison City Guards, Waupun.

| | | | | |
|----------------------|--------------------------|------------------|-------|----------|
| Colonel..... | Worthie H. Patton..... | Oshkosh..... | Feb. | 8, 1886 |
| Lieut. Colonel..... | Anthony A. Kelly..... | Fond du Lac..... | Feb. | 8, 1886 |
| Major..... | Fritz Becker..... | Manitowoc..... | Feb. | 8, 1886 |
| Major..... | Orland F. Weaver..... | Beaver Dam..... | March | 20, 1889 |
| Surgeon..... | Frederick J. Wilkie..... | Oshkosh..... | April | 19, 1882 |
| Asst. Surgeon..... | Frank C. Moulding..... | Watertown..... | June | 11, 1887 |
| Asst. Surgeon..... | A. J. Schweichler..... | Manitowoc..... | June | 21, 1887 |
| Adjutant..... | Albert Solliday..... | Watertown..... | May | 23, 1882 |
| Quartermaster..... | William F. Dicke..... | Manitowoc..... | April | 15, 1885 |
| Insp. of Rifle Prac. | Gordon H. McNeel..... | Fond du Lac..... | Apr. | 13, 1887 |
| Chaplain..... | Thomas S. Johnson..... | Beaver Dam..... | Oct. | 15, 1884 |

Third Regiment. Headquarters, La Crosse.

Sherman Guard, Neillsville, Governor's Guard, La Crosse, Hudson City Guard, Mauston Light Guard, Griffin Rifles, Eau Claire, Guppy Guard, Portage, Wausau Light Guard, Ludington Guard, Menomonie, Sparta Rifles and Tomah Guards.

| | | | | |
|----------------------|--------------------------|------------------|-------|----------|
| Colonel | Martin T. Moore..... | La Crosse | June | 11, 1888 |
| Lieut. Colonel | Benjamin F. Parker..... | Mauston | June | 11, 1888 |
| Major | Thomas J. George | Menomonie..... | June | 11, 1888 |
| Major | Jacob D. Womer | Wausau | Aug. | 23, 1884 |
| Surgeon | John B. Edwards..... | Mauston..... | Nov. | 17, 1888 |
| Asst. Surgeon | John E. Garrey | Wausau | Nov. | 17, 1884 |
| Asst. Surgeon | Edward H. Grannis..... | Menomonie..... | Oct. | 21, 1885 |
| Adjutant | Alfred F. Metzger | La Crosse | April | 15, 1885 |
| Quartermaster | George A. Ludington..... | Neillsville..... | April | 15, 1885 |
| Insp. of Rifle Prac. | Gurdon H. Winsor..... | Mauston | June | 23, 1886 |
| Chaplain..... | James P. Galiger..... | Tomah | Sept. | 20, 1884 |

Fourth Battalion. Headquarters, Milwaukee.

Sheridan Guard, Kosciusko Guard, South Side Turner Rifles, Lincoln Guard and Rusk Guard.

| | | | | |
|----------------------|-------------------------|----------------|------|----------|
| Lieut. Colonel | Otto H. Falk..... | Milwaukee..... | Oct. | 29, 1888 |
| Major | Louis Auer | Milwaukee..... | Dec. | 18, 1888 |
| Asst. Surgeon | Harry E. Bradley..... | Milwaukee..... | Nov. | 3, 1888 |
| Adjutant | Horace M. Seaman..... | Milwaukee..... | July | 5, 1887 |
| Quartermaster | Edward Shea | Milwaukee..... | Dec. | 24, 1888 |
| Insp. of Rifle Prac. | George H. Russell | Milwaukee..... | Oct. | 29, 1888 |
| Chaplain..... | Judson Titsworth..... | Milwaukee..... | May | 3, 1886 |

Cavalry. Headquarters, Milwaukee.

Light-Horse Squadron.

| | | | | |
|---------------------|-----------------------|----------------|------|----------|
| Asst. Surgeon | Horace M. Brown | Milwaukee..... | Aug. | 31, 1888 |
|---------------------|-----------------------|----------------|------|----------|

Artillery. Headquarters, Milwaukee.

First Light Battery.

| | | | | |
|---------------------|----------------------|----------------|------|----------|
| Asst. Surgeon | James A. McLeod..... | Milwaukee..... | Nov. | 23, 1886 |
|---------------------|----------------------|----------------|------|----------|

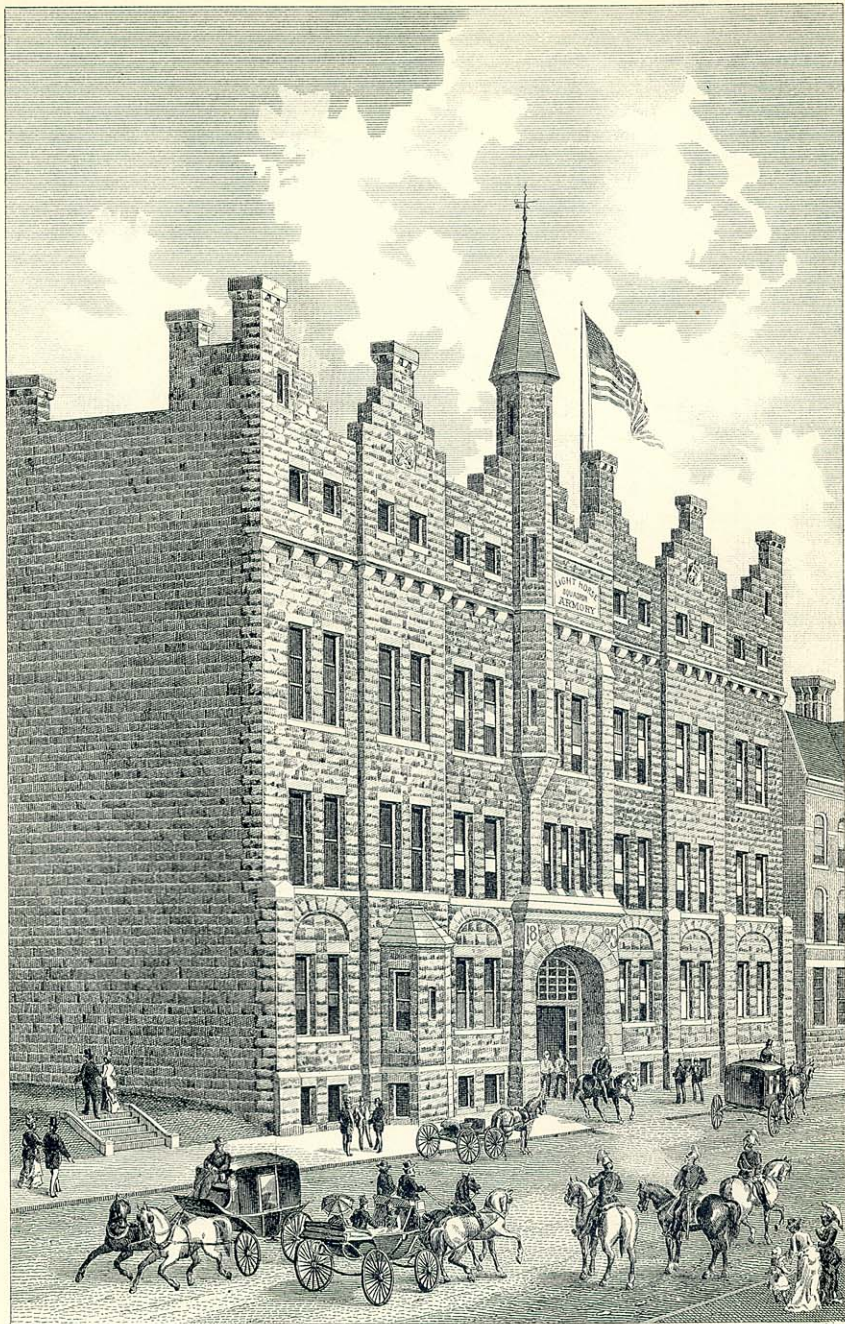

THE MILWAUKEE LITHO. & ENGRAVING CO.

LIGHT HORSE SQUADRON ARMORY,
(STATE ARSENAL)
MILWAUKEE.

COMPANIES AND COMPANY OFFICERS.

| Name. | Co. | Regt. | Organized. | Location. | Strength Jan. 1, '89. | Captains. | First Lieutenants. | Second Lieutenants. |
|---------------------------|-----|-------|----------------|-------------|-----------------------|------------------------|---|------------------------|
| Appleton Light Infantry | G | 2 | Oct. 27, 1881 | Appleton | 62 | Nathan E. Morgan | Charles A. Green | Harry W. Cook. |
| Beloit City Guard | E | 1 | Aug. 31, 1877 | Beloit | 58 | Albert F. Ayer | Thos. J. Rogers | Friederick W. Parsons. |
| Beaver Dam Guards | K | 2 | Oct. 4, 1880 | Beaver Dam | 48 | Elbridge E. Lewis | John F. Guilfoyle | Julius Morrow. |
| Custer Rifles | C | 1 | July 7, 1877 | Whitewater | 61 | John D. Hogan | Frank B. Goodhue | James R. Johnson. |
| Darlington Rifles | K | 1 | July 6, 1884 | Darlington | 51 | Lyman F. Gray | Pence Van Hook | |
| Delavan Guard | D | 1 | Apr. 27, 1880 | Delavan | 55 | Richard J. Wilson | Orrin W. Blanchard | Emmet A. Woodford. |
| Evergreen City Guards | C | 2 | Nov. 4, 1877 | Sheboygan | 64 | Charles A. Born | Henry W. Trester | Richard Goldschmidt. |
| Fond du Lac Guards | E | 2 | Apr. 9, 1880 | Fond du Lac | 61 | Charles J. Hunter | Ed. T. Maricle | Louis H. Gillet. |
| First Light Battery | | | May 11, 1885 | Milwaukee | 65 | Joseph B. Oliver | { Henry M. Thompson } { George A. Streeter } | Howard J. Gilson. |
| Garfield Guard | G | 1 | Aug. 30, 1881 | Racine | 59 | Henry Jerstad | Austin W. Erwin | Christopher Millstead. |
| Governor's Guard | I | 1 | Mar. 24, 1875 | Madison | 63 | George H. Joachim | George M. Neckerman | Henry Quintmeyer. |
| Governor's Guard | B | 3 | Aug. 1, 1873 | La Crosse | 65 | Julius E. Kircheis | George Will | Ernst H. Kaulfuss. |
| Griffin Rifles | E | 3 | Oct. 30, 1888 | Ean Claire | 68 | Harry B. McMaster | Joseph M. Ballard | John F. Farr. |
| Guppy Guard | F | 3 | June 23, 1877 | Portage | 52 | George C. Carnagie | James A. Older | George Voertman. |
| Hudson City Guard | C | 3 | June 18, 1887 | Hudson | 64 | Alfred P. Goss | Henry F. Olinmore | James A. Dreer. |
| Janesville Light Infantry | A | 1 | Dec. 1, 1887 | Janesville | 64 | Frederick H. Koebelin | Robert W. McLean | George G. Paris. |
| Kosciusko Guard | B | 4 | Aug. 24, 1877 | Milwaukee | 62 | Francis J. Borchardt | Lucas J. Michalski | Roman Czerwinski. |
| Light Horse Squadron | | | Apr. 27, 1880 | Milwaukee | 63 | Charles P. Huntington | Winslow A. Nowell | Rudolph G. Richter. |
| Lincoln Guard | D | 4 | May 2, 1881 | Milwaukee | 59 | Emil Wilde | Andrew J. Kluppak | Constant Kennicke. |
| Ludington Guard | H | 3 | Jan. 16, 1877 | Menomonie | 56 | George R. Brewer | Milton O. Doolittle | Amasa S. Ladd. |
| Manitowoc Volunteers | A | 2 | July 18, 1868 | Manitowoc | 71 | Albert C. Becker | Edward Wendorf | Emil Schmidt. |
| Mauston Light Guard | D | 3 | Oct. 11, 1875 | Mauston | 50 | William F. Winsor | Frank A. Underwood | William A. Grimmer. |
| Monroe City Guard | H | 1 | Mar. 30, 1882 | Monroe | 65 | Daniel A. Stearns | Rice D. Gorham | Paul M. Schroeder. |
| Oshkosh Guards | B | 2 | Mar. 25, 1876 | Oshkosh | 71 | Geo. B. McC. Hilton | Nicholas P. Kolf | Thomas A. Quinn. |
| Oshkosh Rifles | F | 2 | Apr. 8, 1880 | Oshkosh | 64 | Charles R. Boardman | Julius A. Nemitz | Henry W. Koch. |
| Prison City Guards | L | 2 | June 26, 1885 | Waupun | 51 | C. H. Lindsley | Peter Linnen | Rufus H. Oliver. |
| Racine Light Guard | F | 1 | Apr. 6, 1881 | Racine | 62 | William C. Hood | Christmas Evans | Hubert A. Wood. |
| Rankin Guards | H | 2 | Dec. 29, 1881 | Manitowoc | 53 | William Brandt | William Abel | August Biegel. |
| Ripon Rifles | D | 2 | Mar. 23, 1879 | Ripon | 59 | Frank W. Gruetzmacher. | Emil Reek | Richard Walner. |
| Rusk Guard | E | 4 | Oct. 29, 1888 | Milwaukee | 76 | Oscar B. Zwietusch | Hiram E. Manville | Charles R. Williams. |
| Sherman Guard | A | 3 | May 15, 1875 | Neillsville | 69 | George A. Ure | John W. Hommel | Ralph H. Tolford. |
| Sheridan Guard | A | 4 | Jan. 23, 1869 | Milwaukee | 65 | John E. Coogan | Arthur R. Hanley | John J. Lynch. |
| South Side Turner Rifles. | C | 4 | June 30, 1879 | Milwaukee | 70 | Albert Bleuel | Herman Kloechn | Emil F. Deuster. |
| Sparta Rifles | I | 3 | Sept. 27, 1883 | Sparta | 41 | Timothy O. Thorbus | Bertram O. Raymond | Wm. A. Dickinson. |
| Tomah Guards | K | 3 | May 28, 1884 | Tomah | 63 | Randolph A. Richards | Louis Schalle | Luman C. Warriner. |
| Wausau Light Guard | G | 3 | Dec. 30, 1882 | Wausau | 75 | Luelle Belis | Louis A. Pradt | Nathaniel B. Eldred. |

STATE MILITIA.

COUNTY OFFICERS, 1889-91.

| COUNTIES. | County Seats. | County Clerk. | Salary. |
|------------------|------------------------|-------------------------|---------|
| Adams..... | Friendship..... | C. M. Simmons..... | \$600 |
| Ashland..... | Ashland..... | Mathew J. Hart..... | 1,000 |
| Barron..... | Barron..... | L. J. Breen..... | 1,000 |
| Bayfield..... | Bayfield..... | Allen T. Williams..... | 1,000 |
| Brown..... | Green Bay..... | Patrick Ryan..... | 1,200 |
| Buffalo..... | Alma..... | Ed. H. Waelty..... | 800 |
| Burnett..... | Grantsburg..... | J. G. Johnston..... | 500 |
| Calumet..... | Chilton..... | Wm. Mulcahy..... | 700 |
| Chippewa..... | Chippewa Falls..... | Thos. B. Leonard..... | 1,800 |
| Clark..... | Neillsville..... | H. M. Root..... | 1,200 |
| Columbia..... | Portage..... | Chas. C. Dow..... | 1,200 |
| Crawford..... | Prairie du Chien..... | C. E. Alder..... | 900 |
| Dane..... | Madison..... | Jacob Esser, Jr..... | 1,700 |
| Dodge..... | Juneau..... | M. A. Jacobs..... | 1,400 |
| Door..... | Sturgeon Bay..... | L. L. Bacchus..... | 800 |
| Douglas..... | Superior..... | Charles Lagro..... | 1,200 |
| Dunn..... | Menomonie..... | Alex Hosford..... | 1,200 |
| Eau Claire..... | Eau Claire..... | Robert Sather..... | 1,000 |
| Fond du Lac..... | Florence..... | J. E. Parry..... | 600 |
| Forest..... | Fond du Lac..... | Mark Crain..... | 1,100 |
| Grant..... | Crandon..... | C. C. De Long..... | 600 |
| Green..... | Lancaster..... | J. A. Thomas..... | 1,200 |
| Green Lake..... | Monroe..... | John Lemuel..... | 1,000 |
| Iowa..... | Dartford..... | Samuel Scholes..... | 600 |
| Jackson..... | Dodgeville..... | Wm. W. Williams..... | 800 |
| Jefferson..... | Black River Falls..... | W. H. Richards..... | 1,000 |
| Juneau..... | Jefferson..... | K. H. Bennett..... | 1,000 |
| Kenosha..... | Mauston..... | A. S. Wetherby..... | 1,000 |
| Kewaunee..... | Kenosha..... | Daniel B. Benedict..... | 1,000 |
| La Crosse..... | Kewaunee..... | Wm. Rogers..... | 900 |
| La Fayette..... | La Crosse..... | John Costley..... | 1,200 |
| Langlade..... | Darlington..... | Samuel Vickers..... | 1,000 |
| Lincoln..... | Antigo..... | Fred Hayssen..... | 800 |
| Manitowoc..... | Merrill..... | A. D. Gorham..... | 1,000 |
| Marathon..... | Manitowoc..... | Louis C. Senglaub..... | 1,200 |
| Marinette..... | Wausau..... | John W. Miller..... | 1,400 |
| Marquette..... | Marinette..... | Hans B. Pouse..... | 800 |
| Milwaukee..... | Montello..... | Patrick Croarkin..... | 550 |
| Monroe..... | Milwaukee..... | Frank Sebastian..... | *4,500 |
| Oconto..... | Sparta..... | J. P. Rice..... | 1,000 |
| Oneida..... | Oconto..... | B. G. Grunnert..... | 1,000 |
| Outagamie..... | Rhineland..... | John Shefer..... | 500 |
| Ozaukee..... | Appleton..... | James V. Canavan..... | 1,200 |
| Pepin..... | Port Washington..... | John C. Schroeling..... | 650 |
| Pierce..... | Durand..... | H. D. Dyer..... | 550 |
| Polk..... | Ellsworth..... | J. B. Jenson..... | 800 |
| Portage..... | Osceola Mills..... | Nelson Lawson..... | 1,000 |
| Price..... | Stevens Point..... | Chas. A. Lane..... | 900 |
| Racine..... | Phillips..... | F. W. Sackett..... | 1,200 |
| Richland..... | Racine..... | Walter C. Palmer..... | 1,000 |
| Rock..... | Richland Center..... | J. W. Fowler..... | 800 |
| St. Croix..... | Janesville..... | J. W. Williams..... | 1,200 |
| Sauk..... | Hudson..... | Charles Lewiston..... | 1,000 |
| Sawyer..... | Baraboo..... | C. J. H. Ertfmeyer..... | 1,000 |
| Shawano..... | Hayward..... | John Erickson..... | 1,000 |
| Sheboygan..... | Shawano..... | Charles Sumnitch..... | 800 |
| Taylor..... | Sheboygan..... | Emil Nehrlisch..... | 1,200 |
| Trempealeau..... | Medford..... | Geo. L. Shaatuck..... | 1,200 |
| Vernon..... | Whitehall..... | Geo. N. Trowbridge..... | 1,000 |
| Walworth..... | Viroqua..... | John E. Casson..... | 900 |
| Washburn..... | Elkhorn..... | Dyar L. Cowdery..... | 1,000 |
| Washington..... | Shell Lake..... | Ole Wang..... | 550 |
| Waukesha..... | West Bend..... | Michael Immel..... | 800 |
| Waupaca..... | Waukesha..... | John Crossdale..... | 800 |
| Waushara..... | Waupaca..... | J. W. Dean..... | 900 |
| Winnebago..... | Wautoma..... | John Clark..... | 700 |
| Wood..... | Oshkosh..... | J. P. Rasmussen..... | 1,200 |
| | Grand Rapids..... | Wm. Hooper..... | 1,000 |

* Including Clerk Hire.

COUNTY OFFICERS—Continued.

| COUNTIES. | Sheriff. | County Judge. | Salary. |
|------------------|------------------------|---------------------------|---------|
| Adams..... | George W. Bingham..... | John B. Keyes..... | \$300 |
| Ashland..... | Mats Matson..... | Edwin Ellis..... | 250 |
| Barron..... | W. W. Deitz..... | Wm. P. Swift..... | 600 |
| Bayfield..... | John Anderson..... | A. M. Warden..... | 200 |
| Brown..... | Frank Hammes..... | Howard J. Huntington..... | 1,500 |
| Buffalo..... | G. W. Luetscher..... | Robert Lees..... | 600 |
| Burnett..... | S. N. Hanson..... | John O. Newgard..... | 125 |
| Calumet..... | Joseph Fisher..... | William Paulson..... | 800 |
| Chippewa..... | Arthur Ford..... | W. H. Stafford..... | 1,000 |
| Clark..... | J. W. Page..... | J. R. Sturdevant..... | 900 |
| Columbia..... | J. R. Nashold..... | Levi W. Barden..... | 1,500 |
| Crawford..... | John Stackland..... | C. S. Fuller..... | 500 |
| Dane..... | Ralph C. Vernon..... | J. H. Carpenter..... | 2,000 |
| Dodge..... | Bernhard Hauser..... | Silas W. Lamareux..... | 2,100 |
| Door..... | John Keogh..... | H. M. McNally..... | 600 |
| Douglas..... | Charles Wickstrom..... | David C. Roberts..... | 600 |
| Dunn..... | Geo. Thum..... | John Kelly, Jr..... | 600 |
| Eau Claire..... | Geo. W. Churchill..... | August C. Larson..... | 1,000 |
| Florence..... | A. M. Parmenter..... | C. O. Coleman..... | 840 |
| Fond du Lac..... | Thomas Cale..... | George Perkins..... | 2,000 |
| Forest..... | James Aird..... | R. G. Webb..... | 200 |
| Grant..... | F. G. Thompson..... | Geo. B. Carter..... | 1,000 |
| Green..... | Thomas A. Jackson..... | Brooks Dunwiddie..... | 950 |
| Green Lake..... | Frank S. Merrill..... | J. Edmund Millard..... | 1,000 |
| Iowa..... | Henry Pengelly..... | John F. Jones..... | 1,500 |
| Jackson..... | Jos. J. McEalf..... | George M. Perry..... | 700 |
| Jefferson..... | P. W. Hibbard..... | Henry Colonius..... | 1,500 |
| Juneau..... | J. C. F. Morgan..... | Charles H. Grote..... | 700 |
| Kenosha..... | John Hannan..... | Anthony Van Wyke..... | 1,100 |
| Kewaunee..... | Andreas Schleis..... | George W. Wing..... | 700 |
| La Crosse..... | Wm. J. Scott..... | Thomas A. Dyson..... | 1,000 |
| La Fayette..... | James Hoskins..... | Robert J. Wilson..... | 1,000 |
| Langlade..... | Geo. Winderlich..... | Eli Waste..... | 100 |
| Lincoln..... | Herman Rusch..... | Almon A. Helms..... | 400 |
| Manitowoc..... | Frank Zeman..... | Emil Baensch..... | 1,500 |
| Marathon..... | M. E. Manson..... | Louis Marchette..... | 1,000 |
| Marinette..... | James L. Murphy..... | Amos Holgate..... | 500 |
| Marquette..... | L. S. Gupitl..... | Neil Dimond..... | 750 |
| Milwaukee..... | John F. Burnham..... | John E. Mann..... | 5,000 |
| Monroe..... | E. R. Jones..... | Wm. M. Graham..... | 700 |
| Oconto..... | Luke Walsh..... | O. F. Trudell..... | 300 |
| Oneida..... | G. H. Clark..... | J. W. McCormick..... | 700 |
| Outagamie..... | Richard Conlan..... | J. E. Harriman..... | 700 |
| Ozaukee..... | John P. Weyker..... | Leopold Eghart..... | 1,000 |
| Pepin..... | Chas. Stille..... | Alex. G. Coffin..... | 250 |
| Pierce..... | R. S. Rolson..... | J. W. Hancock..... | 600 |
| Polk..... | W. C. Reilly..... | Ole Larson..... | 500 |
| Portage..... | J. S. Mitchell..... | John R. Kingsbury..... | 600 |
| Price..... | Thomas Bailey..... | E. W. Murray..... | 400 |
| Racine..... | Chas. F. Ball..... | Philo Belden..... | 1,700 |
| Richland..... | John McKy..... | D. L. Downs..... | 700 |
| Rock..... | George C. Babcock..... | John W. Sale..... | 2,000 |
| St. Croix..... | Theodore F. Young..... | Ray S. Reid..... | 800 |
| Sauk..... | Wm. O. Cannon..... | E. W. Young..... | 1,000 |
| Sawyer..... | F. L. Clarke..... | Peter P. Stotzman..... | 500 |
| Shawano..... | Milo M. Porter..... | H. R. McComb..... | 500 |
| Sheboygan..... | Fred Mueller..... | Billie Williams..... | 1,200 |
| Taylor..... | J. B. Leonhardt..... | Clinton Textor..... | 300 |
| Trempealeau..... | John Boynton..... | R. A. Odell..... | 700 |
| Vernon..... | Marcus C. Berg..... | Cyrus B. Butt..... | 500 |
| Walworth..... | L. G. Foster..... | Jaynes B. Wheeler..... | 1,100 |
| Washburn..... | A. Ryan..... | S. W. Mead..... | 200 |
| Washington..... | W. P. Rix..... | H. W. Sawyer..... | 1,100 |
| Waukesha..... | W. S. Parsons..... | R. C. Hathaway..... | 1,500 |
| Waupaca..... | Andrew Williams..... | C. L. Ogdon..... | 400 |
| Waushara..... | Peter Mitchell..... | D. L. Bunn..... | 600 |
| Winnebago..... | Fred Burges..... | C. D. Cleveland..... | 2,000 |
| Wood..... | Henry Kuntz..... | George L. Williams..... | 400 |

COUNTY OFFICERS—Continued.

| COUNTIES. | Register of Deeds. | County Treasurer. | Salary. |
|------------------|----------------------------|---------------------------|---------|
| Adams..... | Frank McConick..... | S. S. Landt..... | \$600 |
| Ashland..... | Edward Fennelly..... | Bart B. Scott..... | 1,000 |
| Barron..... | J. W. Stowe..... | N. M. Rockman..... | 1,000 |
| Bayfield..... | J. D. Cruttenden..... | Alonzo Knight..... | 1,000 |
| Brown..... | B. M. Berendsen..... | Frank Lenz..... | 1,200 |
| Buffalo..... | S. N. Knudson..... | Christian Meuli..... | 700 |
| Burnett..... | Andrew A. Anderson..... | Ole C. Branstad..... | 500 |
| Calumet..... | E. J. Mooney..... | Jacob Stephany..... | 700 |
| Chippewa..... | W. T. Dalton..... | Syvret Serley..... | 1,800 |
| Clark..... | Wm. Zassenhaus..... | H. N. Withee..... | 1,200 |
| Columbia..... | John W. Brown..... | J. A. Johnson..... | 1,200 |
| Crawford..... | Joseph D. Stuart..... | B. F. Haskins..... | 800 |
| Dane..... | Geo. F. Rowell..... | Hans S. Grinde..... | 1,600 |
| Dodge..... | Geo. H. Miller..... | Aug. F. Schoenwetter..... | 1,400 |
| Door..... | Jacob Dehos..... | Eli A. Thompson..... | 600 |
| Douglas..... | E. V. Mundy..... | J. F. Bishoff, Jr..... | 720 |
| Dunn..... | Charles Knutson..... | Carroll Lucas..... | 1,200 |
| Eau Claire..... | A. W. Munger..... | Robert McLaren..... | 1,000 |
| Florence..... | W. C. Habberkorn..... | E. E. Keyes..... | 500 |
| Fond du Lac..... | S. G. Leland..... | Louis Muentner..... | 1,000 |
| Forest..... | Patsy Shay..... | L. Motzfeldt..... | 600 |
| Grant..... | Martin Oswald..... | John A. Neville..... | 1,000 |
| Green..... | J. A. Kittleson..... | A. M. Green..... | 900 |
| Green Lake..... | Z. C. Hamilton..... | W. I. Sherwood..... | 500 |
| Iowa..... | Wm. H. Thomas..... | George Paulson..... | 1,000 |
| Jackson..... | Ole A. Huset..... | John Peterson..... | 1,000 |
| Jefferson..... | O. J. Kerschensteiner..... | Jos. A. Fernholz..... | 800 |
| Juneau..... | Geo. Hinton..... | M. M. Corsaw..... | 1,000 |
| Kenosha..... | James Pennefeather..... | Adolph J. Berg..... | 600 |
| Kewaunee..... | John Pecka..... | Jacob Rodrian..... | 700 |
| La Crosse..... | George W. Brice..... | Jens Lienlokken..... | 1,000 |
| La Fayette..... | Michael Michaelson..... | William Mayne..... | 1,000 |
| Langlade..... | Henry Smith..... | C. H. Larzelere..... | 1,000 |
| Lincoln..... | Edward Kleutz..... | E. Dutruit..... | 1,200 |
| Manitowoc..... | Theodore Wolf..... | C. A. Gielow..... | 1,200 |
| Marathon..... | A. W. Schmidt..... | J. R. Bruneau..... | 1,400 |
| Marinette..... | Joseph La Roy..... | Michael H. Engler..... | 1,000 |
| Marquette..... | J. F. Weseloh..... | M. G. Ellison..... | 550 |
| Milwaukee..... | Henry J. Baumgartner..... | Eugene Cary..... | 4,500 |
| Monroe..... | C. A. Erickson..... | C. G. Hettman..... | 1,000 |
| Oconto..... | Huff Jones..... | Angus McAllister..... | 1,200 |
| Oneida..... | E. Shephard..... | C. Eby..... | |
| Outagamie..... | John N. Baer..... | Matthias Werner..... | 1,200 |
| Ozaukee..... | Walter Zastrow..... | John Nemens..... | 800 |
| Pepin..... | H. M. Miles..... | Thomas P. Hulratt..... | 550 |
| Pierce..... | F. D. Lord..... | J. S. Rounce..... | 800 |
| Polk..... | A. J. Houghdahl..... | William Wilson..... | 1,000 |
| Portage..... | John Stumpf..... | M. A. Rosseau..... | 900 |
| Price..... | Julius Kohler..... | A. Mc Kinnzie..... | 1,200 |
| Racine..... | J. G. Teall..... | George A. Rickeman..... | 1,000 |
| Richland..... | Ezra Ragles..... | W. R. Peckham..... | 800 |
| Rock..... | C. L. Valentine..... | A. D. Burdick..... | 1,000 |
| St. Croix..... | Moses W. Wilson..... | William B. Andrews..... | 1,000 |
| Sauk..... | John W. Blake..... | Archibald Christie..... | 1,000 |
| Sawyer..... | Otto Christianson..... | Geo. A. Packard..... | 1,000 |
| Shawano..... | Ole J. Hoeln..... | Frank O. Perry..... | 1,000 |
| Sheboygan..... | F. W. Margeman..... | A. L. Swart..... | 1,200 |
| Taylor..... | Julius Stimm..... | John Gay..... | 1,200 |
| Trempealeau..... | Simon Olson..... | Henry Thorsgaard..... | 1,000 |
| Vernon..... | Lars C. Steinberg..... | John C. Johnson..... | 800 |
| Walworth..... | Wm. F. Taylor..... | Leonard C. Church..... | 900 |
| Washburn..... | G. E. Crocker..... | A. H. Earle..... | 450 |
| Washington..... | Hugo Koenen..... | S. F. Mayer..... | 1,000 |
| Waukesha..... | Samuel Bresee..... | Wm. E. Swan..... | 1,000 |
| Waupaca..... | Rollin S. Burbank..... | Hans Beulick..... | 900 |
| Waushara..... | Halbert Hanson..... | J. E. Tilton..... | 700 |
| Winnebago..... | John McCabe..... | Peter D. Kraby..... | 1,200 |
| Wood..... | Jasper Crotteau..... | L. J. Wangold..... | 1,200 |

COUNTY OFFICERS—Continued.

| COUNTIES. | District Attorney. | Salary. | Clerk of Court. | Salary |
|------------------|-------------------------|---------|------------------------|--------|
| Adams..... | S. W. Pierce..... | \$250 | A. S. Hamilton..... | Fees. |
| Ashland..... | George P. Rossman..... | 400 | Robert C. Murray..... | \$300 |
| Barron..... | C. C. Coe..... | 600 | Henry Rodermacher..... | *600 |
| Bayfield..... | W. H. Packard..... | 600 | Charles H. Noyes..... | 300 |
| Brown..... | P. H. Martin..... | 800 | Henry Watermolen..... | Fees. |
| Buffalo..... | S. G. Gilman..... | 400 | John Burgess..... | Fees. |
| Burnett..... | I. Grettum..... | 200 | Newton Hickerson..... | 100 |
| Calumet..... | Jos. B. Reynolds..... | 400 | Sam. Vincent..... | 700 |
| Chippewa..... | Thos. J. Connor..... | 1,000 | E. H. Coleman..... | 700 |
| Clark..... | James O'Neill..... | 800 | C. S. Stockwell..... | *300 |
| Columbia..... | J. S. Maxwell..... | 700 | Peter Williams..... | Fees. |
| Crawford..... | T. B. Ward..... | 550 | J. A. Curran..... | 200 |
| Dane..... | John L. Erdall..... | 800 | John O'Connell..... | Fees. |
| Dodge..... | P. G. Lewis..... | 1,000 | G. W. Morse..... | *800 |
| Door..... | R. P. Cody..... | 400 | Allen Higgins..... | 250 |
| Douglas..... | Champ Green..... | 600 | S. E. Tubbs..... | *300 |
| Dunn..... | R. D. Whitford..... | 600 | Timothy Murphy..... | *600 |
| Eau Claire..... | H. D. Cooley..... | 800 | Henry McBain..... | Fees. |
| Florence..... | J. E. Abbott..... | 500 | Frank Waring..... | *200 |
| Fond du Lac..... | J. H. McCrory..... | 1,000 | T. K. Gillett..... | Fees. |
| Forest..... | Egbert Wyman..... | 500 | Clark Whitbeck..... | 200 |
| Grant..... | J. W. Murphy..... | 600 | W. A. Johnson..... | Fees. |
| Green..... | Burr Sprague..... | 600 | Andrew Lewis..... | Fees. |
| Green Lake..... | J. H. Davidson..... | 400 | D. P. Blackstone..... | 300 |
| Iowa..... | Richard Carter..... | 600 | M. J. Tappins..... | 450 |
| Jackson..... | W. S. Dwinnell..... | 800 | Frank Johnson..... | Fees. |
| Jefferson..... | W. H. Rogers..... | 1,000 | Wm. Bieber..... | Fees. |
| Juneau..... | F. S. Veeder..... | 500 | J. G. Evans..... | 600 |
| Kenosha..... | Myron A. Baker..... | 400 | John H. Corcoran..... | Fees. |
| Kewaunee..... | David Decker..... | 250 | Thomas Hlawacek..... | 250 |
| La Crosse..... | George H. Gordon..... | 600 | Chas. Kurtenacker..... | Fees. |
| La Fayette..... | Patrick H. Conley..... | 600 | Joseph C. Oates..... | 500 |
| Langlade..... | Geo. L. Schmitz..... | 500 | T. H. Ward..... | 200 |
| Lincoln..... | John Van Hecke..... | 700 | Herman Wolf..... | Fees. |
| Manitowoc..... | A. J. Schmitz..... | 800 | John Chloupeck..... | *500 |
| Marathon..... | C. F. Eldred..... | | Hugo Peters..... | *300 |
| Marinette..... | Hiram O. Fairchild..... | 700 | W. P. Green..... | *100 |
| Marquette..... | James Duff..... | 350 | F. J. Dodge..... | *350 |
| Milwaukee..... | John Toohey..... | 4,000 | Albert DeLeur..... | †6,000 |
| Monroe..... | D. F. Jones..... | 800 | J. R. Bryan..... | 500 |
| Oconto..... | A. Reinhart..... | 500 | R. L. Hall..... | 100 |
| Oneida..... | L. J. Billings..... | | I. W. McIntyre..... | |
| Outagamie..... | John Goodland..... | 800 | F. C. Frederichs..... | 500 |
| Ozaukee..... | H. B. Schwin..... | 500 | James Hedding..... | *400 |
| Pepin..... | Wm. E. Plummer..... | 250 | Henry Murman..... | *150 |
| Pierce..... | A. Combacker..... | 500 | S. Cooke..... | *300 |
| Polk..... | Mons P. Jerdee..... | 600 | W. S. Sadler..... | *350 |
| Portage..... | F. B. Lamareux..... | 800 | Chas. P. Mason..... | 350 |
| Price..... | M. Barry..... | 800 | R. M. Logan..... | *500 |
| Racine..... | Frank M. Fish..... | 1,200 | James McLaren..... | Fees. |
| Richland..... | M. Murphy..... | 400 | J. W. Renick..... | Fees. |
| Rock..... | B. M. Malone..... | 1,000 | E. D. McGowan..... | Fees. |
| St. Croix..... | S. N. Hawkins..... | 1,000 | Otto W. Arnquist..... | Fees. |
| Sauk..... | R. D. Evans..... | 500 | Charles Coleman..... | Fees. |
| Sawyer..... | J. L. Riordan..... | 600 | Pete Oleson..... | 300 |
| Shawano..... | M. J. Wallrich..... | 600 | J. H. Tourtillott..... | 450 |
| Sheboygan..... | Simon Gillen..... | 1,000 | Thomas O'Hara..... | *300 |
| Taylor..... | G. W. Adams..... | 600 | Wm. F. Wenck..... | |
| Trempealeau..... | H. A. Anderson..... | 600 | O. A. Hegg..... | Fees. |
| Vernon..... | W. S. Field..... | 400 | Peres J. Layne..... | *300 |
| Walworth..... | Wallace Ingalls..... | 700 | Ely B. Dewing..... | Fees. |
| Washburn..... | P. E. Leonard..... | 400 | F. L. Wilkins..... | 100 |
| Washington..... | H. K. Butterfield..... | 600 | Andrew Schmidt..... | 450 |
| Waukesha..... | D. S. Tullar..... | 1,000 | E. J. Evans..... | Fees. |
| Waupaca..... | A. L. Hutchins..... | 500 | J. M. Hatch..... | *400 |
| Waushara..... | R. L. D. Potter..... | 300 | E. B. Humphrey..... | *100 |
| Winnebago..... | Henry Fitzgibbon..... | 800 | W. W. Kimball..... | Fees. |
| Wood..... | E. C. Pors..... | 600 | Orrin Gray..... | *500 |

* And fees.

† Including deputies.

COUNTY OFFICERS—Continued.

| COUNTIES. | County Surveyor. | Coroner. |
|-------------|------------------------|----------------------|
| Adams | Marvin Lathrop | David Scofield. |
| Ashland | George Sells | J. C. Smyser. |
| Barron | D. A. Russell | Joel Richardson. |
| Bayfield | D. F. Glover | W. T. Leonard. |
| Brown | August Brauns | J. Beth. |
| Buffalo | John F. Schlosstein | J. L. Hallock. |
| Burnett | C. H. Bye | James C. Jensen. |
| Calumet | Jacob Severin | Chas. Wepperman. |
| Chippewa | John King | John Weinberger. |
| Clark | Wm. Welsh | J. D. Wicker. |
| Columbia | Chas. E. Corning | N. J. Currier. |
| Crawford | J. J. Hurlbut | Chancy Blancher. |
| Dane | G. W. Brown | H. H. Helm. |
| Dodge | Adolph Walther | Geo. Engel. |
| Door | C. O. Guenther | David Houle. |
| Douglas | F. P. Black | J. D. Whitney. |
| Dunn | D. W. Waite | J. J. Merrick. |
| Eau Claire | C. E. Bussell | L. Shaver. |
| Florence | C. S. Simpson | Geo. H. Keyes. |
| Fond du Lac | J. Haessly | F. F. Parsons. |
| Forest | W. R. Burgess | Sidney Verbeck. |
| Grant | Herbert J. Gould | Rube Black. |
| Green | D. H. Morgan | G. O. Stearns. |
| Green Lake | Alban Clark | H. P. Meriam. |
| Iowa | John H. Dunstan | Wm. P. Ruggles. |
| Jackson | Eustace L. Brockway | Ad. W. Merrill. |
| Jefferson | K. P. Clark | J. A. Eales. |
| Juneau | John T. Patterson | John Price, Jr. |
| Kenosha | Jason Lathrop | Hubert Schwan |
| Kewaunee | Constant Thiry | W. F. Scott, M. D. |
| La Crosse | Wm. R. Sill | G. G. Lang. |
| La Fayette | Theodore E. Blackstone | John Davidson. |
| Langlade | D. B. Eddick | E. R. Colton. |
| Lincoln | W. C. Lehman | J. D. Cutter. |
| Manitowoc | C. C. Ertz | F. S. Luhmann. |
| Marathon | P. F. Currin | Chas. Quandt. |
| Marinette | Harry McCallum | W. D. Lewis. |
| Marquette | Geo. E. Phillips | Ferdinand Meinke. |
| Milwaukee | Robert C. Rienertson | Ernst A. M. Leidel. |
| Monroe | W. Kenyon | O. F. Angle. |
| Oconto | E. Fitzpatrick | Chas. Bentz. |
| Oneida | Daniel Graham | C. L. Perry. |
| Outagamie | Elihu Spencer | Fred Peterson. |
| Ozaukee | L. Towsley | John W. Lutfring. |
| Pepin | Nat Plummer | F. J. Gobar. |
| Pierce | G. W. Cairns | J. S. Copley. |
| Polk | S. M. DeGoller | H. A. Holliday. |
| Portage | E. A. Williams | James Moylan. |
| Price | W. H. Nichols | Wm. Fordyce. |
| Racine | Frank F. Foote | William M. Phillips. |
| Richland | L. L. Appleby | J. W. Leik. |
| Rock | Edward Ruger | George Hawthorn. |
| St. Croix | George Strong | E. L. Boothby. |
| Sauk | David B. Hurlbert | S. W. Corwith. |
| Sawyer | Richard Hubbard | J. P. Cox. |
| Shavano | J. A. Melendy | L. J. Williams. |
| Sheboygan | S. A. Simpson | Adolph Bock. |
| Taylor | Daniel Walrath | Richard Cox. |
| Trempealeau | H. B. Merchant | C. E. Scott. |
| Vernon | Wm. H. Knower | Stanley Stout. |
| Walworth | James Child | Chas. L. Lyon. |
| Washburn | A. J. Godding | Peter Mills. |
| Washington | D. D. Cameron | Otto Boeswetter. |
| Waukesha | Wm. Powrie | Lvuren Barker. |
| Waupaca | A. W. Johnson | A. L. McDonald. |
| Waushara | Harry Walker | James Larson. |
| Winnebago | G. A. Randall | C. R. Hamlin. |
| Wood | B. R. Tarbox | John Schuster. |

COUNTY SUPERINTENDENTS.

| COUNTIES. | NAME. | POST-OFFICE. | No. of schools in county. | \$ Salary. | Printing, postage and stationery. |
|---------------------------------|--------------------|-------------------|---------------------------|------------|-----------------------------------|
| Adams | E. C. Morse | Arkdale | 66 | \$500 | \$75 |
| Ashland | F. W. Broer | Butternut | 28 | 600 | 150 |
| Barron | N. E. Carver | Chetek | 94 | 800 | 100 |
| Bayfield | A. L. Ruggles | Washburn | 11 | 300 | 25 |
| Brown | D. S. Rice | Morrison | 81 | 800 | 100 |
| Buffalo | Geo. Schmidt | Alma | 81 | 800 | 200 |
| Burnett | Tena Nelson | Grantsburg | 21 | 175 | 50 |
| Calumet | H. Severin | New Holstein | 67 | 800 | 75 |
| Chippewa | Alex Sherman | Cadott | 139 | 1,000 | 200 |
| Clark | G. E. Crothers | Thorp | 104 | 800 | 200 |
| Columbia | E. C. True | Cambria | 144 | 1,000 | 200 |
| Crawford | Archie McDowell | Mt. Sterling | 93 | 800 | 200 |
| Dane, 1st dist. } 2d dist. } | Sylvania Ames | Stoughton | 126 | 800 | 200 |
| | L. B. Murphy | Bluff Station | 123 | 800 | 200 |
| Dodge | J. T. Flavin | Watertown | 190 | 1,200 | 200 |
| Door | W. L. Damkoehler | Bailey's Harbor | 63 | 800 | 150 |
| Douglas | W. E. Chandler | West Superior | 14 | 200 | 50 |
| Dunn | H. W. Reed | Menomonie | 114 | 800 | 150 |
| Eau Claire | Mrs. L. A. Pregent | Eau Claire | 92 | 800 | 200 |
| Florence | G. D. Swift | Commonwealth | 7 | 175 | 25 |
| Fond du Lac | M. T. Blewett | Eldorado | 165 | 1,000 | 100 |
| Forest | J. B. Monaghan | Monico | 7 | 800 | |
| Grant | Chas. L. Harper | Lancaster | 217 | 1,000 | 175 |
| Green | J. L. Sherron | Albany | 130 | 800 | 200 |
| Green Lake | A. W. Millard | Markesan | 71 | 500 | 145 |
| Iowa | B. W. Gillett | Avoca | 123 | 800 | 100 |
| Jackson | T. P. Marsh | Sechleville | 82 | 800 | 150 |
| Jefferson | J. A. Sheridan | Waterloo | 131 | 1,000 | 250 |
| Juneau | M. L. Bunnell | Mauston | 99 | 800 | 150 |
| Kenosha | Wm. Middlecamp | Somers | 61 | 600 | 150 |
| Kewaunee | W. Swaty | Ahnapee | 53 | 800 | 100 |
| La Crosse | W. J. Hughes | West Salem | 66 | 800 | 150 |
| La Fayette | L. H. Johnson | Wota | 126 | 800 | 200 |
| Langlade | E. Nordman | Muller's Lake | 53 | 500 | 200 |
| Lincoln | David Finn | Merrill | 30 | 600 | 200 |
| Manitowoc | John Nagle | Manitowoc | 108 | 1,200 | 75 |
| Marathon | F. A. Strupp | Black Creek Falls | 123 | 1,200 | 200 |
| Marinette | R. C. Ramsey | Peshtigo | 28 | 800 | |
| Marquette | Thos. Skinner | Merritt's Landing | 59 | 650 | |
| Milwaukee | P. A. Lynch | Williamsburg | 65 | 1,200 | 250 |
| Monroe | J. P. Gáliger | Tomah | 134 | 800 | 100 |
| Oconto | W. A. McKinley | Abrams | 49 | 500 | 200 |
| Oneida | A. D. Prideaux | Rhineland | 5 | 400 | |
| Outagamie | Jarvis Muttart | South Osborne | 112 | 800 | 200 |
| Ozaukee | J. E. Reichert | Cedarburg | 59 | 1,000 | 60 |
| Pepin | Jennie M. Goodrich | Durand | 40 | 500 | 100 |
| Pierce | C. J. Brewer | Ellsworth | 107 | 800 | 200 |
| Polk | L. B. Dresser | St. Croix Falls | 93 | 800 | 200 |
| Portage | A. P. Een | Stevens Point | 91 | 800 | 100 |
| Price | Anna F. Brosnan | Fifield | 33 | 500 | 100 |
| Racine | B. O. Noble | Raymond | 75 | 800 | 120 |
| Richland | J. W. Burns | Richland Center | 122 | 800 | 200 |
| Rock, 1st dist. } 2d dist. } | J. Boyd Jones | Evansville | 86 | 800 | 200 |
| | H. C. Thom | Beloit | 80 | 800 | 200 |
| St. Croix | Lovila M. Mosher | New Richmond | 111 | 800 | 200 |
| Sauk | E. C. Wiswall | Prairie du Sac | 161 | 1,000 | |
| Sawyer | Mrs. G. Harrington | Hayward | 11 | 300 | 25 |
| Shawano | L. D. Roberts | Shawano | 88 | 800 | 93 |
| Sheboygan | Jas. Leahy | Random Lake | 113 | 1,000 | |
| Taylor | Ernst Pries | Medford | 46 | 500 | |
| Trempealeau | W. L. Cummings | Blair | 96 | 1,000 | 200 |
| Vernon | D. O. Mahoney | Viroqua | 152 | 800 | 200 |
| Walworth | L. A. Williams | Elkhorn | 120 | 800 | 200 |
| Washburn | G. A. Barker | Shell Lake | 8 | 100 | 50 |
| Washington | C. F. Leins | Kewaskum | 98 | 800 | 125 |
| Waukesha | A. J. Smith | Waukesha | 119 | 1,000 | 150 |
| Waupaca | Wm. Fowle | Waupaca | 118 | 800 | 200 |
| Waushara | T. S. Chipman | Terrill | 100 | 800 | 100 |
| Winnebago | Frank Miller | Elo | 100 | 910 | 72 |
| Wood | Geo. T. Rowland | Grand Rapids | 57 | 800 | 125 |
| Totals | | | 6,049 | \$52,710 | \$9,270 |

PRINCIPALS OF FREE HIGH SCHOOLS.

| Post-office. | Principal. | Post-office. | Principal. |
|-------------------------|-------------------|--|---------------------|
| Ahnapee | J. C. Kamp. | Mayville | Horace Gibson. |
| Alma | C. D. Kipp. | Mazomanie | W. W. Kilgore. |
| Almond | Ida K. McGregor. | Menasha | H. J. Evans. |
| Antigo | John O'Hara. | Merrill | J. G. Adams. |
| Appleton | R. H. Schmidt. | Merrillan | W. J. Hoskins. |
| Arcadia | J. C. Gaveney. | Middleton | Elsie M. Bristol. |
| Argyle | S. H. Hilliard. | Mineral Point | G. E. Cabanis. |
| Ashland | J. M. Turner. | Monroe | C. F. Niles. |
| Augusta | L. W. Wood. | Montello | Paul Bergen. |
| Avoca | Joseph Cubela. | Montfort | Wm. Farris. |
| Baraboo | W. J. Brier. | Mt. Hope | Robert Willis. |
| Bayfield | F. W. Denison. | Muscoda | C. R. Pickering. |
| Beaver Dam | H. T. Gillette. | Necedah | H. J. Bowell. |
| Beloit | C. A. Hutchins. | Neenah | C. W. Cabeen. |
| Berlin | A. F. Rote. | Neillsville | E. B. Oakley. |
| Black Earth | E. W. Walker. | New Lisbon | E. E. Fowler. |
| Black River Falls | Dwight Kinney. | New London | Robert Paton. |
| Bloomer | W. H. Bloom. | New Richmond | W. H. Williams. |
| Bloomington | A. G. Zimmerman. | Oakwood | P. J. Kelly. |
| Boscobel | E. R. Johnson. | Oconto | G. M. Hoferty. |
| Brandon | D. S. Gibbon. | Omro | J. B. Babcock. |
| Brodhead | J. A. Eakin. | Oregon | R. E. Blount. |
| Burlington | W. S. Axtell. | Oshkosh | R. H. Halsey. |
| Cadott | J. A. Jeffrey. | Fepin | D. E. Cameron. |
| Cambridge | M. E. Terry. | Fewaukee | E. W. Prior. |
| Chetek | E. K. Thomas. | Plymouth | Otto Gaffron. |
| Chilton | P. H. McGovern. | Portage | W. G. Clough. |
| Chippewa Falls | C. R. Long. | Fort Washington | F. H. Blondell. |
| Clinton Junction | A. E. Schaub. | Potosi | F. R. Shuttleworth. |
| Clintonville | F. E. Chandler. | Foynette | James Melville. |
| Colby | J. F. Sims. | Prarie du Chien | L. L. Clarke. |
| Columbus | J. E. Hoyt. | Prairie du Sac | John Jones. |
| Darlington | J. A. James. | Prescott | James Goldsworthy. |
| Delavan | Geo. Collie. | Racine | A. R. Sprague. |
| De Pere | C. A. Goggin. | Reedsburgh | A. B. West. |
| Dodgeville | J. W. Livingston. | Rhinelander | A. D. Prideaux. |
| Durand | J. W. Nesbit. | Rice Lake | A. J. Hogan. |
| East Troy | Etta Carle. | Richland Centre | T. H. Haney. |
| Eau Claire | J. K. McGregor. | Ripon | M. H. McMahon. |
| Edgerton | L. E. Gettle. | River Falls | R. B. Hazzard. |
| Elkhorn | D. D. Mayne. | Sauk City | C. F. Ninman. |
| Elroy | J. A. Hancock. | Sextonville | |
| Evansville | H. H. Jacobs. | Seymour | W. E. Pembleton. |
| Fennimore | John M. Quick. | Sharon | J. G. Skeels. |
| Florence | W. L. Morrison. | Shawano | W. H. Hickock. |
| Fond du Lac | I. N. Mitchell. | Sheboygan | E. J. Haylett. |
| Fort Atkinson | J. Q. Emery. | Sheboygan Falls | L. M. Roberts. |
| Fort Howard | O. R. Larsen. | Shullsburg | M. M. Warner. |
| Fox Lake | L. S. Keeley. | Sparta | L. H. Clark. |
| Fremont | J. M. Peppard. | Spring Green | W. A. Cundy. |
| Friendship | H. M. Older. | Stevens Point | F. W. Cooley. |
| Geneva Lake | J. H. Gould. | Stockbridge | W. B. Minihan. |
| Glenbeulah | Mina Whiting. | Stoughton | C. F. Cronk. |
| Grand Rapids | Chas. M. Fox. | Sturgeon Bay | W. O. Brown. |
| Green Bay | A. J. Clough. | Sun Prairie | I. M. Buell. |
| Hartford | O. P. Nelson. | Tomah | G. W. Reigle. |
| Hazel Green | H. B. Lathé. | Two Rivers | C. O. Marsh. |
| Highland | D. J. Murphy. | Unity | E. T. Johnson. |
| Hillsborough | E. V. Wernick. | Viroqua | J. A. Aylward. |
| Horicon | J. H. Dorse. | Walworth | May Maxon. |
| Hudson | A. W. Burton. | Washburn | J. T. Edwards. |
| Humbird | F. P. Tibbits. | Waterloo | Geo. Bollinger. |
| Janesville | C. H. Keyes. | Watertown | C. F. Viebahn. |
| Jefferson | H. F. Wieman. | Waupaca | F. A. Lowell. |
| Kenosha | W. J. Pollock. | Waupun, Dodge Co. | F. C. Howard. |
| Kewaunee | M. McMahon. | Waupun, F ^o du L. Co. | H. C. Custis. |
| Kiel | A. W. Dassler. | Wausau | Hugh McIndoe. |
| Lake Mills | H. L. Terry. | Wauwatosa | A. W. Smith. |
| Lancaster | C. R. Schowalter. | Westfield | C. G. Woolcock. |
| Little Wolf | Alonzo McKinley. | West Salem | J. F. Burgess. |
| Lodi | O. J. Schuster. | West Bend | James Keely. |
| Madison | W. M. Pond. | Weyauwega | F. W. Winter. |
| Marshall | W. A. Hodge. | Whitewater | S. F. Grubb. |
| Marshfield | Fred. Hamlin. | Wonewoc | C. H. Sylvester. |
| Mauston | G. S. Grubb. | | T. C. Morrow. |

SCHOOL OFFICERS.

473

CITY SUPERINTENDENTS.

| City. | Superintendent. | Number of teachers required. | Salary. | Printing, postage and stationery. |
|-----------------------|------------------------|------------------------------|----------|-----------------------------------|
| Appleton..... | A. B. Whitman | 47 | \$450 | \$50 |
| Antigo..... | L. K. Strong..... | 11 | 150 | 20 |
| Baraboo..... | W. J. Brier..... | 19 | 300 | 15 |
| Beaver Dam..... | Jas. J. Dick..... | 14 | 200 | 150 |
| Beloit..... | T. A. Smith..... | 21 | 100 | 10 |
| Berlin..... | N. M. Dodson..... | 20 | 200 | 1 |
| Brodhead..... | Burr Sprague..... | 9 | 25 | 30 |
| Columbus..... | W. G. Coles..... | 8 | 100 | 50 |
| Depere..... | C. A. Goggin..... | 7 | 400 | 20 |
| Fond du Lac..... | I. N. Mitchell..... | 46 | 250 | 40 |
| Fort Howard..... | Otis R. Larsen..... | 17 | 100 | 25 |
| Grand Rapids..... | D. J. Cole..... | 8 | 350 | 10 |
| Green Bay..... | Cornelia B. Field..... | 23 | 75 | 200 |
| Hudson..... | Geo. D. Cline..... | 11 | 200 | 75 |
| Janesville..... | C. H. Keyes..... | 37 | 900 | 200 |
| Kenosha..... | James Cavanagh..... | 16 | 200 | 200 |
| La Crosse..... | Albert Hardy..... | 50 | 900 | |
| Madison..... | Wm. H. Beach..... | 42 | 2,000 | |
| Marinette..... | F. R. Utley..... | 25 | 1,600 | |
| Menasha..... | M. M. Schoetz..... | 11 | 75 | 20 |
| Menomonie..... | Stella Lucas..... | 25 | 200 | 10 |
| Merrill..... | H. A. Talbut..... | 15 | 250 | 25 |
| Milwaukee..... | Wm. E. Anderson..... | 406 | 3,000 | 250 |
| Mineral Point..... | W. L. Tallman..... | 11 | | |
| Neenah..... | Robert Shiells..... | 18 | 200 | |
| New London..... | B. A. Weatherby..... | 9 | 100 | 10 |
| Oconto..... | D. P. Moriarty..... | 15 | 200 | |
| Oshkosh..... | W. A. Gordon..... | 60 | 600 | 200 |
| Portage..... | C. T. Susan..... | 19 | 300 | 50 |
| Prairie du Chien..... | C. S. Fuller..... | 10 | 150 | 25 |
| Racine..... | H. G. Winslow..... | 58 | 1,200 | 40 |
| Reedsburg..... | Helen N. Perry..... | 7 | 50 | |
| Ripon..... | H. L. Richardson..... | 15 | 100 | 25 |
| Sheboygan..... | Geo. Heller..... | 23 | 500 | |
| Stevens Point..... | F. W. Cooley..... | 25 | 100 | 25 |
| Sturgeon Bay..... | Wm. O. Brown..... | 8 | 100 | |
| Watertown..... | C. F. Viebahn..... | 24 | 1,600 | |
| Waupaca..... | Miss Belle Smith..... | 9 | 75 | 9 |
| Wausau..... | C. V. Bardeen..... | 24 | 300 | 18 |
| Whitewater..... | T. B. Pray..... | 14 | | 100 |
| Totals..... | | 1,272 | \$18,000 | \$1,703 |

STATISTICAL LIST OF SENATORS FOR 1889.

| District. | Names. | Politics. | Counties represented. | P. O. Address. | Occupation. | Nativity. | Age. | Married or single. | Came to State. | Years in legislature. |
|-----------|--------------------------|-----------|--|-----------------------|-------------------------------|---------------------|------|--------------------|----------------|-------------------------------|
| 14 | Avery, Frank | R. | Juneau and Sauk | Baraboo | Merchant | England | 68 | M. | 1856 | 1887, 89. |
| 19 | Buckstaff, Geo. H. | R. | Winnebago, except town and city of Menasha | Oshkosh | Lumberman | New Brunswick | 50 | M. | 1852 | 1870, 79, 80, 83, 85, 87, 89. |
| 12 | Clawson, P. J. | R. | Green and La Fayette | Monroe | Lawyer | Pennsylvania | 49 | M. | 1851 | 1889. |
| 3 | Cooper, H. A. | R. | Racine | Racine | Lawyer | Wisconsin | 49 | S. | 1851 | 1887, 89. |
| 29 | DeGroff, John W. | R. | Buffalo, Pepin and Trimp'l'u | Alma | Editor | New York | 45 | M. | 1845 | 1879, 87, 89. |
| 31 | Dyson, Thos. A. | R. | La Crosse and Vernon | La Crosse | Lawyer | Wisconsin | 37 | M. | 1851 | 1887, 89. |
| 9 | Fitch, George | R. | Green Lake, Portage, Wau-shara and pt. of Marathon | Berlin | H'ticul'st, l'mb'm'n | New York | 40 | M. | 1871 | 1887, 89. |
| 5 | Fritz, Theodore | U L | Milwaukee | Milwaukee | Grocer | Prussia | 37 | M. | 1856 | 1887, 89. |
| 23 | Greene, Walter S. | D. | Jefferson and pt. Waukesha | Ft. Atkinson | Lumber dealer, etc. | New York | 54 | M. | 1847 | 1862, 73, 74, 87, 89. |
| 28 | Joiner, R. L. | R. | Iowa and Richland | Wyoming | Surveyor and farm'r | Indiana | 47 | S. | 1845 | 1889. |
| 4 | Kempf, John J. | R. | Milwaukee | 759 3d St. | Merchant | Wisconsin | 31 | M. | 1857 | 1889. |
| 22 | Kennedy, Wm. | D. | Outagamie and pt Win'b'go | Appleton | Lawyer | Ireland | 44 | M. | 1857 | 1885, 87, 89. |
| 16 | Kidd, Edward I. | R. | Crawford and Grant | Millville | Miller | Wisconsin | 43 | M. | 1845 | 1881, 82, 83, 85, 87, 89. |
| 6 | Kroeger, Herman | U L | Milwaukee | 369 Grove St. | Dry goods merchant | Prussia | 57 | M. | 1844 | 1887, 89. |
| 21 | Leahy, John E. | R. | Mar'th'n, Sh'w'no, Wa'paca | Wausau | Lumberman | New Hampshire | 46 | M. | 1849 | 1882, 87, 89. |
| 33 | Lochen, Peter | D. | Oza'kee, Wash'g'n and pt. Waukesha | Newburg | Carpenter, farmer | Prussia | 48 | M. | 1860 | 1887, 89. |
| 17 | Lovejoy, Allen P. | R. | Rock | Janesville | Lumberman | Maine | 63 | M. | 1850 | 1879, 87, 89. |
| 26 | Main, Willet S. | R. | Dane | Madison | Farmer | New York | 60 | M. | 1846 | 1889. |
| 20 | Mead, M. C. | D. | Sheb'v'g'n, pt Fond du Lac | Plymouth | Lawyer | Wisconsin | 30 | M. | 1858 | 1889. |
| 11 | Merrill, George F. | R. | Ash'l'd, Fr'n'ce, Fr'st, On-ida, Langlade, Lincoln, Price and Taylor | Ashland | Lawyer | Wisconsin | 41 | M. | 1847 | 1887, 89. |
| 30 | Miller, Wm. | R. | Dunn and Chippewa | Rusk | Lumberman, farm'r | Ireland | 49 | M. | 1850 | 1887, 89. |
| 15 | Nash, Wm. F. | D. | Kewaunee and Manitowoc | Two Rivers | Editor and publish'r | New York | 41 | M. | 1852 | 1878, 89. |
| 2 | Persons, E. W. | D. | Brown and Calumet | Depere | Grain dealer, etc. | New York | 52 | M. | 1850 | 1885, 86, 89. |
| 13 | Pettibone, Chas. A. | Ind. | Dodge | Juneau | Editor | New York | 47 | M. | 1850 | 1887, 89. |
| 27 | Pond, Levi E. | R. | Adams, Columbia, M'rquette | Westfield | Farmer | New York | 55 | M. | 1857 | 1881, 89. |
| 32 | Price, H. H. | R. | Jackson, Monroe and Wood | Bl'k River Fl's | Lumberman, miller | Wisconsin | 39 | S. | 1859 | 1889. |
| 8 | Reynolds, J. C. | R. | Kenosha and Walworth | Lake Geneva. | Physician | Wisconsin | 39 | M. | 1849 | 1885, 87, 89. |
| 25 | Rust, Wm. A. | R. | Clark and Eau Claire | Eau Claire | Lumberman | Michigan | 42 | M. | 1871 | 1887, 89. |
| 1 | Scofield, Edward | R. | Door, Marinette and Oconto | Oconto | Lumberman | Pennsylvania | 46 | M. | 1868 | 1887, 89. |
| 18 | Stanchfield, S. B. | R. | Part of Fond du Lac | Fond du Lac | Farmer | Maine | 51 | M. | 1855 | 1885, 89. |
| 10 | Taylor, H. A. | R. | Pierce and St. Croix | Hudson | Printer, real est., etc | New York | 51 | M. | 1855 | 1889. |
| 24 | Taylor, Chas. S. | R. | B'r'n, B'r'n'tt, B'y'd, Pl'k | Barron | Editor and lawyer | Wisconsin | 37 | S. | 1851 | 1885, 87, 89. |
| 7 | Widule, Christian | R. | Do'glas, Sawy'r, W'shb'r'n | Milwaukee | Druggist | Prussia | 43 | M. | 1849 | 1879, 87, 89. |

STATISTICAL LIST OF MEMBERS OF ASSEMBLY FOR 1889.

| Seat No. | Names. | Politics. | Counties represented. | P. O. address. | Occupation. | Nativity. | Age. | Married or single | Came to state. | Years in legislature |
|----------|-----------------------|-----------|----------------------------|----------------|----------------------------------|---------------|------|-------------------|----------------|----------------------|
| 83 | Allen, Dwight S. | R. | 2d Dist., Walworth. | Lake Geneva. | Farmer. | New York. | 45 | M. | 1852 | 1889. |
| 80 | Allen, Philip. | R. | Green (South). | Browtown. | Farmer. | Ohio. | 50 | M. | 1855 | 1889. |
| 84 | Anderson, J. S. | R. | 3d Dist., Manitowoc. | Manitowoc. | Lawyer. | Scotland. | 46 | M. | 1852 | 1889. |
| 40 | Baibcock, J. W. | R. | Juneau. | Necedah. | Lumberman. | Vermont. | 38 | M. | 1881 | 1889. |
| 41 | Bailey, S. J. | R. | Dunn. | Menomonie. | Contractor and builder. | Indiana. | 50 | M. | 1868 | 1889. |
| 42 | Baker, P. O. | R. | 3d Dist., Dane. | Mount Vernon. | Farmer and carpenter. | Norway. | 50 | M. | 1850 | 1889. |
| 2 | Barney, J. A. | D. | 3d Dist., Dodge. | Mayville. | Not in active business. | New York. | 48 | M. | 1847 | 1875, 76, 89. |
| 40 | Beaumont, Eph. | R. | 2d Dist., Waukesha. | Hartland. | Farmer and hotel keeper. | England. | 54 | M. | 1851 | 1889. |
| 61 | Beebe, M. P. | D. | 2d Dist., Marathon. | Wausau. | Lumberman. | New York. | 55 | M. | 1851 | 1889. |
| 94 | Bennett, M. J. | R. | 2d Dist., Iowa. | Clyde. | Farmer and school teacher. | Wisconsin. | 28 | S. | 1860 | 1887, 89. |
| 98 | Blyton, W. H. | R. | 1st Dist., Monroe. | Sparta. | Insurance agent. | New York. | 46 | M. | 1854 | 1883, 85, 89. |
| 30 | Buchan, Alfred L. | R. | Racine. | Union Grove. | Physician. | Wisconsin. | 41 | M. | 1847 | 1889. |
| 91 | Burgess, D. L. | R. | Kenosha. | Salem Station. | Farmer. | Wisconsin. | 47 | M. | 1841 | 1889. |
| 82 | Caldwell, Geo. F. | R. | 2d Dist., Eau Claire. | Augusta. | Farmer. | New York. | 41 | M. | 1848 | 1889. |
| 67 | Chesak, Joseph. | D. | 1st Dist., Marathon. | Poniatowski. | Merchant and hotel keeper. | Austria. | 34 | M. | 1854 | 1889. |
| 33 | Christiaansen, George | R. | 9th Dist., Milwaukee | 1629 Walnut St | Lead caster. | Holland. | 39 | M. | 1853 | 1889. |
| 58 | Clifford, Patrick. | D. | Marinette. | Marinette. | Lumberman. | Ohio. | 39 | M. | 1887 | 1889. |
| 47 | Conner, Edward. | R. | St. Croix. | Woodville. | Farmer. | New York. | 59 | M. | 1871 | 1889. |
| 97 | Connor, Robert. | R. | Wood. | Amurndale. | Lumberman and merchant. | Scotland. | 50 | M. | 1878 | 1889. |
| 16 | Coolidge, Evan. | R. | 1st Dist., Waupaca. | Waupaca. | Banker. | New York. | 50 | M. | 1859 | 1889. |
| 36 | Corbett, C. A. | R. | 2d Dist., Sheboygan. | Greenbush. | Retired merchant. | Vermont. | 48 | M. | 1855 | 1889. |
| 7 | Craite, Isaac. | D. | 2d Dist., Manitowoc. | Mishicot. | Merchant. | Wisconsin. | 32 | M. | 1846 | 1887, 89. |
| 10 | Curtis, Mark. | R. | 2d Dist., Jefferson. | Hebron. | General business. | Wisconsin. | 58 | M. | 1845 | 1889. |
| 12 | DeLap, R. H. | R. | Richland. | Viola. | Physician. | Wisconsin. | 42 | M. | 1846 | 1889. |
| 18 | Dennis, W. L. | R. | 11th Dist., Milwaukee | 467 Beulah Av. | Mason. | England. | 35 | M. | 1868 | 1889. |
| 66 | Detling, Valentine. | D. | 1st Dist., Sheboygan. | Sheboygan. | Dealer in real estate. | New York. | 45 | M. | 1844 | 1889. |
| 96 | Dill, Daniel J. | R. | Pierce. | Prescott. | Farmer. | Pennsylvania. | 58 | M. | 1850 | 1889. |
| 37 | Dorwin, V. W. | R. | Pepin. | Durand. | Miller and farmer. | New York. | 56 | M. | 1854 | 1877, 78, 85, 89. |
| 56 | Dunn, Michael. | R. | 1st Dist., Milwaukee | 729 Oakland av | Contractor. | Wisconsin. | 39 | S. | 1859 | 1887, 89. |
| 31 | Elkert, Charles. | R. | 10th Dist., Milwaukee | 728 Centre St. | Tanner. | Germany. | 39 | M. | 1859 | 1887, 89. |
| 73 | Elston, A. C. V. | R. | 3d Dist., Grant. | Muscoda. | Banker, merchant and farmer. | New York. | 43 | M. | 1855 | 1889. |
| 63 | Fehland, H. R. | D. | Langlade, Lincoln, Taylor. | Merrill. | Hardware merchant. | Germany. | 33 | M. | 1856 | 1889. |
| 63 | Fehland, William | D. | 2d Dist., Dane. | Mazomanie. | Farmer. | Germany. | 37 | M. | 1865 | 1889. |
| 70 | Feld, Carl R. | D. | 1st Dist., Jefferson. | Watertown. | Lawyer. | Wisconsin. | 30 | S. | 1855 | 1885, 87, 89. |
| 3 | Freeman, James W. | D. | LaFayette (part). | Shullsburg. | Grain and live stock dealer. | Illinois. | 46 | M. | 1845 | 1887, 89. |
| 71 | Gray, A. L. | D. | 1st Dist., Brown. | Ft. Howard. | Dry goods merchant. | Canada. | 42 | M. | 1849 | 1879, 82, 85, 89. |
| 20 | Gunning, J. W. | R. | Adams and Marquette. | Friendship. | Abstract and insurance business. | New York. | 41 | M. | 1855 | 1889. |

MEMBERS OF ASSEMBLY, 1889.

STATISTICAL LIST OF MEMBERS OF THE ASSEMBLY—Continued.

| Seat No. | Names. | Politics. | Counties represented. | P. O. address. | Occupation. | Nativity. | Age. | Married or single. | Came to state. | Years in legislature |
|----------|--------------------|-----------|---|-----------------|-------------------------------------|---------------|------|--------------------|----------------|---|
| 81 | Hagestad, K. K. | R. | Trempealeau | Ettrick | Farmer | Norway | 42 | M. | 1854 | 1889. |
| 21 | Hall, Charles | R. | Oconto | Oconto | Hardware merchant | England | 43 | M. | 1848 | 1887, 89. |
| 34 | Henton, Theodore | R. | 2d Dist., Columbia | Otsego | Farmer | Pennsylvania | 52 | M. | 1853 | 1889. |
| 43 | Hill, Thomas | R. | 1st Dist., Sauk | Spring Green | Farmer and dealer in live stock | England | 42 | M. | 1855 | 1889. |
| 8 | Hogan, James J. | D. | 1st Dist., La Crosse | La Crosse | Merchant | Newfoundland | 51 | M. | 1847 | 1889. |
| 64 | Horn, Fred W. | D. | Ozaukee | Cedarburg | Editor and lawyer | Germany | 73 | M. | 1841 | 1848, 49, 50, 51, 54, 57, 59, 60, 67, 68, 72, 82, 87, 89. |
| 59 | Jabas, Louis L. | D. | 1st Dist., Outagamie | Appleton | Farmer | New York | 39 | M. | 1862 | 1889. |
| 14 | Jackson, R. W. | R. | Shawano, except towns of Grant and Pella | Shawano | Treas. of W. & R. Co. | Wisconsin | 46 | M. | 1842 | 1889. |
| 30 | Johnson, Hans | R. | Door | Newport | Merchant | Denmark | 42 | S. | 1860 | 1889. |
| 99 | Keogh, Edward | D. | 3d Dist., Milwaukee | 344 Jackson St | Printer | Ireland | 52 | M. | 1842 | 1860, 61, 62, 63, 76, 77, 78, 80, 81, 82, 87, 89. |
| 79 | Kizer, F. C. | R. | 1st Dist., Walworth | Whitewater | Foreman ship. dept., Esterly Works | Pennsylvania | 56 | M. | 1855 | 1889. |
| 78 | Klinefelter, H. G. | R. | 4th Dist., Dane | Nora | Farmer and tobacco buyer | Ohio | 45 | M. | 1846 | 1889. |
| 60 | Knapstein, T. | D. | 2d Dist., Outagamie | New London | Brewer | Germany | 40 | M. | 1855 | 1889. |
| 49 | La Selle, Wm. B. | R. | Waushara | Plainfield | Real estate and collection agt | Vermont | 43 | M. | 1855 | 1887-89. |
| 17 | Legler, H. E. | R. | 7th Dist., Milwaukee | 165 Mason St. | Newspaper writer | Sicily | 27 | S. | 1873 | 1889. |
| 15 | Leonard, Peter H. | R. | Ashland, Price, Oneida, Forest and Florence | Fifield | Merchandise and lumbering | Wisconsin | 27 | M. | 1861 | 1889. |
| 11 | Loehr, Peter | D. | 3d Dist., Fond du Lac | Dotyville | Farmer | Germany | 57 | M. | 1855 | 1889. |
| 75 | Lyon, James R. | R. | 2d Dist., Monroe | Glendale | Merchant | New York | 55 | M. | 1835 | 1889. |
| 87 | Martin, N. T. | R. | 1st Dist., Iowa | Mineral Point | Hardware merchant | Wisconsin | 45 | M. | 1843 | 1889. |
| 98 | Mead, L. H. | R. | Bayfield, Burnett, Douglas, Sawyer and Washburn | Shell Lake | Lawyer | Wisconsin | 35 | M. | 1853 | 1889. |
| 23 | McCourt, J. H. | R. | Polk | St. Croix Falls | Real estate dealer | New York | 42 | M. | 1860 | 1887, 89. |
| 29 | McCoy, J. B. | R. | 1st Dist., Grant | Platteville | Live stock dealer | Illinois | 49 | M. | 1860 | 1887, 89. |
| 76 | McElroy, W. J. | R. | 4th Dist., Milwaukee | 7 Plank't'n blk | Lawyer | Wisconsin | 32 | S. | 1856 | 1887, 89. |
| 57 | McGeehan, R. J. | D. | 2d Dist., Brown | Depere | Agricultural implement dealer | Canada | 34 | M. | 1870 | 1889. |
| 48 | McGlachlin, E. | R. | Portage | Stevens Point | Editor and publisher | New York | 43 | M. | 1857 | 1889. |
| 6 | McMullen, W. V. | D. | Calumet | Brillion | Real estate dealer | Canada | 48 | M. | 1835 | 1889. |
| 95 | Millard, B. F. | R. | Chippewa | Chippewa Falls | Lumberman, manufacturer and florist | Wisconsin | 38 | M. | 1850 | 1889. |
| 74 | Miller, W. L. | R. | 2d Dist., Winnebago | Winneconne | Lumberman and manufact'r. | New Brunswick | 38 | M. | 1850 | 1889. |
| | Mills, Thos. B. | R. | Jackson | Millston | Lumberman | Wisconsin | 31 | S. | 1857 | 1885, 87, 89. |

| | | | | | | | | | | |
|-----|------------------|----|--|-----------------|---|---------------|----|----|------|---------------|
| 39 | Miner, Cyrus | R. | 2d Dist., Rock | Janesville | Merchant | Vermont | 61 | M. | 1848 | 1889. |
| 50 | Mohr, C. F. | R. | 1st Dist., Columbia | Portage | Merchant | Germany | 43 | M. | 1857 | 1887, 89. |
| 62 | Moore, Chas. W. | R. | Barren | Chetek | Merchant | Michigan | 46 | M. | 1855 | 1889. |
| 88 | Oliver, E. C. | R. | 3d Dist., Sheboygan | Cedar Grove | Superintendent of fishery | Wisconsin | 35 | S. | 1853 | 1889. |
| 35 | Osborn, Chas. F. | R. | Green and part LaFayette | Darlington | Lawyer | Ohio | 41 | M. | 1851 | 1889. |
| 42 | Paddock, B. G. | R. | 2d Dist., Sauk | La Valle | Merchant | New York | 41 | M. | 1858 | 1889. |
| 45 | Porter, Hugh | R. | Crawford | Seneca | Farmer | Ohio | 65 | M. | 1854 | 1887, 89. |
| 38 | Pratt, M. V. | D. | 1st Dist., Rock | Evansville | Produce dealer | Massachusetts | 60 | M. | 1862 | 1881, 89. |
| 72 | Pratt, Geo. W. | D. | 1st Dist., Winnebago | Oshkosh | Lumberman | Connecticut | 48 | M. | 1871 | 1889. |
| 46 | Raesser, C. S. | R. | 6th Dist., Milwaukee | 665 2d St. | Merchant and vessel owner | New York | 45 | M. | 1846 | 1879, 80, 89. |
| 24 | Ring, M. C. | R. | Clark | Neillsville | Lawyer, real estate, pine lands | Wisconsin | 38 | M. | 1850 | 1885, 87, 89. |
| 5 | Scheibe, Emil P. | D. | 1st Dist., Manitowoc | Hika | Brewer | Wisconsin | 27 | M. | 1861 | 1889. |
| 1 | Schmidt, Casper | R. | 3d Dist., Winnebago | Oshkosh | Miller | Germany | 46 | M. | 1853 | 1885, 87, 89. |
| 65 | Schuler, F. C. | D. | Washington | Boltonville | Miller | Germany | 44 | M. | 1853 | 1889. |
| 27 | Shear, Thos. J. | R. | 2d Dist., Vernon | Hillsborough, | Merchant | New York | 52 | M. | 1858 | 1882, 89. |
| 19 | Showalter, R. B. | R. | 2d Dist., Grant | Lancaster | Supt. asylum and poor house | Pennsylvania | 47 | M. | 1849 | 1887, 89. |
| 92 | Siebers, Henry | R. | 5th Dist., Milwaukee | 519 Scott St. | Iron moulder | Holland | 44 | M. | 1855 | 1889. |
| 53 | Simmons, C. F. | R. | 1st Dist., Fond du Lac | Ripon | Farmer | Wisconsin | 30 | M. | 1858 | 1889. |
| 100 | Slupecki, E. J. | D. | 12th Dist., Milwaukee | 412 Mitchell St | Real estate, insurance | Poland | 25 | S. | 1869 | 1889. |
| 93 | Smith, William | R. | 2d Dist., La Crosse | Bangor | Merchant | Germany | 43 | M. | 1853 | 1889. |
| 55 | Smith, E. C. | D. | Green Lake | Markesan | Farmer | Wisconsin | 36 | M. | 1852 | 1889. |
| 69 | Solon, Thos. F. | D. | 1st Dist., Dodge | Watertown | Real estate dealer | Wisconsin | 35 | M. | 1853 | 1887, 89. |
| 25 | Stephens, David | R. | 1st Dist., Dane | Madison | Brick manufacturer, builder, contractor, farmer | Scotland | 51 | M. | 1838 | 1889. |
| 86 | Stevenson, John | R. | 1st Dist., Vernon | Chaseburg | Farmer | Canada | 53 | M. | 1837 | 1876, 89. |
| 52 | Stocking, H. M. | R. | 1st Dist., Eau Claire | Eau Claire | Lumberman | New York | 42 | M. | 1848 | 1876, 89. |
| 18 | Stoddart, John | D. | 2d Dist., Dodge | Fox Lake | Farmer | Scotland | 46 | M. | 1856 | 1889. |
| 89 | Tarrant, Henry | R. | 3d Dist., Rock | Janesville | Farmer and insurance agent | England | 55 | M. | 1850 | 1889. |
| 85 | Thomas, Amos | R. | 8th Dist., Milwaukee | Good Hope | Farmer | Indiana | 65 | M. | 1839 | 1889. |
| 54 | Watson, J. W. | D. | 2d Dist., Fond du Lac | Fond du Lac. | Lawyer | Scotland | 39 | M. | 1862 | 1889. |
| 4 | Wery, Joseph | D. | Kewaunee, except towns of Franklin and Carlton | { Darbellay. | Farmer and dealer in general merchandise | Belgium | 52 | M. | 1855 | 1889. |
| 77 | Whelan, J. W. | R. | Buffalo | Mondovi | Farmer and lawyer | Wisconsin | 43 | M. | 1845 | 1889. |
| 9 | Winans, George | D. | 1st Dist., Waukesha | Waukesha | Pilot and lumberman | Iowa | 48 | M. | 1862 | 1889. |
| 51 | Wipf, Jacob | R. | 2d Dist., Waupaca | Iola | Lumberman and miller | Switzerland | 54 | M. | 1854 | 1889. |
| 32 | Woller, Frank E. | R. | 2d Dist., Milwaukee | 2405 Chestnut | Real estate dealer | Wisconsin | 29 | M. | 1859 | 1889. |

STANDING COMMITTEES.

SENATE.

President—GEORGE W. RYLAND, LIEUTENANT-GOVERNOR.

President pro tem.—T. A. DYSON, OF LA CROSSE.

On Judiciary.

Senator George F. Merrill, chairman,
H. A. Cooper,
T. A. Dyson,
P. J. Clawson,
C. S. Taylor,
Wm. Kennedy,
M. C. Mead.

On State Affairs.

Senator A. P. Lovejoy, chairman,
Frank Avery,
W. S. Greene.

On Finance, Banks and Insurance.

Senator G. H. Buckstaff, chairman,
J. W. DeGroff,
E. W. Persons.

On Railroads.

Senator George Fitch, chairman,
E. Scofield,
C. A. Pettibone,
W. A. Rust,
C. Widule,
H. A. Taylor,
H. H. Price,
W. S. Main,
W. S. Greene.

On Education.

Senator C. Widule, chairman,
C. S. Taylor,
Wm. Kennedy.

On Manufacture and Commerce.

Senator H. A. Taylor, chairman,
H. H. Price,
E. W. Persons.

On Assessment and Collection of Taxes.

Senator J. E. Leahy, chairman,
John J. Kempf,
P. Lochen.

On Incorporations.

Senator W. A. Rust, chairman,
J. E. Leahy,
W. S. Greene.

On Town and County Organizations.

Senator J. C. Reynolds, chairman,
G. H. Buckstaff,
E. W. Persons.

On Public Lands.

Senator R. E. Joiner, chairman,
L. E. Pond,
Herman Kroeger.

On Military Affairs.

Senator E. Scofield, chairman,
J. W. De Groff,
W. T. Nash.

On Privileges and Elections.

Senator E. Scofield, chairman,
R. L. Joiner,
M. C. Mead.

On Legislative Expenditures

Senator W. S. Main, chairman,
E. I. Kidd,
W. F. Nash.

On Federal Relations.

Senator H. A. Cooper, chairman,
S. B. Stanchfield,
Wm. Kennedy.

On Roads and Bridges.

Senator Frank Avery, chairman,
Wm. Miller,
P. Lochen.

On Agriculture.

Senator S. B. Stanchfield, chairman,
Wm. Miller,
P. Lochen.

On Engrossed Bills.

Senator P. J. Clawson, chairman,
Geo. Fitch,
Herman Kroeger.

On Enrolled Bills.

Senator J. W. De Groff, chairman,
T. A. Dyson,
Theodore Fritz.

ASSEMBLY.

Speaker—THOS. B. MILLS, OF JACKSON.

On Judiciary.

Messrs. W. J. McElroy, chairman,
L. H. Mead,
Charles F. Osborn,
M. C. Ring,
J. S. Anderson,
J. W. Whelan,
Carl R. Feld,
Fred W. Horn,
J. W. Watson,

On Bills on their Third Reading.

Messrs. Hugh Porter, chairman,
Casper Schmidt,
L. H. Mead,
A. L. Gray,
John Stoddard.

On Ways and Means.

Messrs. E. C. Oliver, chairman,
Hans Johnson,
P. O. Baker,
E. J. Slupecki,
Isaac Craite.

On Federal Relations.

Messrs. James W. Freeman, chairman,
Casper Schmidt,
George F. Caldwell,
J. A. Barney,
Joseph Wery.

On Education.

Messrs. M. J. Bennett, chairman,
J. W. Gunning,
Thomas J. Shear,
George Winans,
George W. Pratt.

On Railroads.

Messrs. R. W. Jackson, chairman,
Alfred L. Buchan,
William Smith,
Mark Curtis,
Robert Connor,
Peter H. Leonard,
Frank E. Woller,
J. W. Babcock,
E. McGlachlin,
Edward Keogh,
James J. Hogan.

On Insurance, Banks and Banking.

Messrs. W. H. Blyton, chairman,
Peter H. Leonard,
Evan Coolidge,
A. C. V. Elston,
Henry Tarrant,
Fred W. Horn,
Edward Keogh.

On State Affairs.

Messrs. H. M. Stocking, chairman,
H. E. Legler,
William B. La Selle,
V. W. Dorwin,
R. B. Showalter,
W. H. Blyton,
Eph Beaumont,
Fred W. Horn,
E. C. Smith.

On Cities.

Messrs. H. E. Legler, chairman,
M. C. Ring,
S. J. Bailey,
Casper Schmidt,
N. T. Martin,
J. S. Anderson,
Cyrus Miner,
Thomas F. Solon,
George W. Pratt.

On Privileges and Elections.

Messrs. Wm. B. La Selle, chairman,
Charles F. Osborn,
William Smith,
Michael Dunn,
Louis L. Jabas,

On Incorporations.

Messrs. J. W. Babcock, chairman,
B. G. Paddock,
Charles Hall,
W. L. Miller,
C. S. Raesser,
M. P. Beebe,
R. J. McGeehan.

On Assessment and Collection of Taxes.

Messrs. J. W. Whelan, chairman,
M. V. Pratt,
J. B. McCoy,
James J. Hogan,
George Winans.

On Lumber and Mining.

Messrs. J. H. McCourt, chairman,
W. L. Miller,
B. F. Millard,
Jacob Wipf,
Edward Conner,
M. P. Beebe,
Patrick Clifford.

On Public Improvements.

Messrs. K. K. Hagestad, chairman,
James R. Lyon,
Cyrus Miner,
Louis L. Jabas,
John Stoddard.

On Militia.

Messrs. J. B. Mc Coy, chairman,
F. C. Kiser,
C. A. Corbett,
S. J. Bailey,
E. J. Stupecki.

On Agriculture.

Messrs. Eph Beaumont, chairman,
George F. Caldwell,
Hugh Porter,
Daniel J. Dill,
D. L. Burgess,
E. C. Smith,
Peter Loehr.

On Town and County Organizations.

Messrs. Charles Hall, chairman,
F. C. Kizer,
J. H. McCourt,
J. W. Watson,
H. R. Fehland.

On Roads and Bridges.

Messrs. John Stevenson, chairman,
Robert Connor,
Phillip Allen,
Isaac Craite,
W. V. McMullen.

On Public Lands

Messrs. C. F. Mohr, chairman,
W. L. Dennis,
Edward Conner,
A. L. Gray,
Emil P. Scheibe.

On Medical Societies.

Messrs. R. H. Delap, chairman,
A. C. V. Elston,
Alfred L. Buchan,
Thomas F. Solon,
Patrick Clifford.

On Legislative Expenditures.

Messrs. Dwight S. Allen, chairman,
Thomas Hill,
Amos Thomas,
Valentine Detling,
William Fehlandt.

On Engrossed Bills.

Messrs. H. G. Klinefelter, chairman,
George Christiaansen,
Theodore Henton,
Joseph Chesak,
T. E. Knapstein.

On Enrolled Bills.

Messrs. C. F. Simmons, chairman,
C. F. Mohr,
D. L. Burgess,
Emil P. Scheibe,
Valentine Detling.

On Labor and Manufactures.

Messrs. V. W. Dorwin, chairman,
Charles W. Moore,
M. J. Bennett,
W. L. Dennis,
James W. Freeman,
Michael Dunn,
H. R. Fehlandt.

Special on Labor and Industries.

Messrs. Henry Siebers, chairman,
Dwight S. Allen,
Daniel J. Dill,
William Fehlandt,
W. V. McMullen.

JOINT COMMITTEES.

On Claims.

ON THE PART OF THE SENATE.

Senator E. I. Kidd, chairman,
J. C. Reynolds,
W. F. Nash.

ON THE PART OF THE ASSEMBLY.

Messrs. Evan Coolidge, chairman,
Mark Curtis,
David Stephens,
Charles Hall,
F. C. Schuler.

On Charitable and Penal Institutions.

Senator L. E. Pond, chairman,
A. P. Lovejoy,
M. C. Mead.

Messrs. R. B. Showalter, chairman,
Charles Elkert,
Thomas Hill,
F. C. Schuler,
J. A. Barney.

On Printing.

Senator C. A. Pettibone, chairman,
John J. Kempf,
Theodore Fritz.

Messrs. E. McGlathlin, chairman,
C. F. Mohr,
Carl R. Feld.

LIST OF EMPLOYES OF WISCONSIN LEGISLATURE, 1889.

As Authorized by Chapter 408, Laws of 1885, and Chapter 7, Laws of 1887.

SENATE.

| Name. | Age. | Office. | Occupation. | Years in the state. | Nativity. | Post-office. | County. |
|---------------------------|------|---|---------------------------|---------------------|-------------------|--------------------|--------------|
| Charles E. Bross..... | 50 | Chief clerk of senate..... | Manager W. U. Tel. Co.... | 29 | Pennsylvania.... | Madison..... | Dane. |
| J. O. Warriner..... | 46 | Assistant chief clerk..... | Jeweler..... | 19 | Vermont..... | Tomah..... | Monroe. |
| J. S. Parkinson..... | 38 | Assistant clerk..... | Merchant..... | 33 | Wisconsin..... | Windsor..... | Dane. |
| J. T. Huntington..... | 43 | Book-keeper..... | Farmer..... | 40 | New York..... | Delton..... | Sauk. |
| J. J. Esch..... | 27 | Proof-reader..... | Lawyer..... | 27 | Wisconsin..... | La Crosse..... | La Crosse. |
| J. C. Bishop..... | 67 | Engrossing clerk..... | Copyist..... | 43 | New York..... | Fond du Lac..... | Fond du Lac. |
| C. A. Christiansen..... | 41 | Enrolling clerk..... | Lawyer..... | 5 | Denmark..... | JuncEAU..... | Dodge. |
| F. W. Sacket..... | 37 | Transcribing clerk..... | Clerk..... | 10 | New York..... | Berlin..... | Green Lake. |
| Grace Winfield Bross..... | 18 | Index clerk..... | Student..... | 18 | Wisconsin..... | Madison..... | Dane. |
| Linton McNeel..... | 35 | Clerk Judiciary committee..... | Lawyer..... | 29 | Pennsylvania..... | Hurley..... | Ashland. |
| L. Earle Pond..... | 17 | Clerk committee on Incorporations..... | Student..... | 17 | Wisconsin..... | Westfield..... | Marquette. |
| L. B. Noyes..... | 58 | Clerk joint committee on Claims..... | Editor..... | 43 | New York..... | Marinette..... | Marinette. |
| T. J. George..... | 45 | Sergeant-at-arms..... | Lumberman..... | 32 | Ohio..... | Menomonie..... | Dunn. |
| A. Townsend..... | 40 | Assistant sergeant-at-arms..... | Real estate agent..... | 40 | Wisconsin..... | Milwaukee..... | Milwaukee. |
| H. Stone Richardson..... | 59 | Postmaster..... | Clergyman..... | 16 | New York..... | Oshkosh..... | Winnebago. |
| J. O. Newgard..... | 44 | Assistant postmaster..... | Farmer..... | 23 | Norway..... | Grantsburg..... | Burnett. |
| E. W. Cole..... | 38 | Door-keeper..... | Collector..... | 38 | Wisconsin..... | Gratiot..... | La Fayette. |
| H. C. Folz..... | 44 | Door-keeper..... | Farmer..... | 35 | New York..... | Highland..... | Iowa. |
| J. M. Schweern..... | 54 | Door-keeper..... | Merchant..... | 34 | Germany..... | Shawano..... | Shawano. |
| J. F. Nelson..... | 51 | Door-keeper..... | Farmer..... | 23 | Norway..... | Baldwin..... | St. Croix. |
| A. W. Wineberg..... | 42 | Gallery attendant..... | Commercial traveler..... | 6 | Sweden..... | Eau Claire..... | Eau Claire. |
| K. W. Jensen..... | 44 | Document room clerk..... | Merchant..... | 21 | Denmark..... | Racine..... | Racine. |
| Jesse Kevill..... | 60 | Document room attendant..... | Farmer..... | 33 | England..... | Winchester..... | Winnebago. |
| Fred. O. De Groff..... | 16 | Committee room attendant..... | Student..... | 16 | Wisconsin..... | Alma..... | Buffalo. |
| L. Blackstone..... | 18 | Committee room attendant..... | Student..... | 18 | Wisconsin..... | Shullsburg..... | La Fayette. |
| Chas. H. Barnett..... | 26 | Clerk committee on Engrossed Bills..... | Lawyer..... | 26 | Wisconsin..... | Boscobel..... | Grant. |
| Tobias Voegeli..... | 56 | Clerk committee on Enrolled Bills..... | Insurance agent..... | 33 | Germany..... | Fountain City..... | Buffalo..... |
| J. T. Ellerson..... | 33 | Clerk Railroad committee..... | Publisher..... | 33 | Wisconsin..... | Waushara..... | Waushara. |
| Mrs. M. M. Fowler..... | 40 | Comparing clerk..... | Seamstress..... | 33 | England..... | Madison..... | Dane. |
| R. W. Cheever..... | 35 | Comparing clerk..... | Editor..... | 35 | Wisconsin..... | Clinton..... | Rock. |
| John Ashton..... | 56 | Comparing clerk..... | Farmer..... | 31 | England..... | Alma Center..... | Jackson. |
| M. Thronson..... | 39 | Janitor..... | Farmer..... | 17 | Norway..... | West Salem..... | La Crosse. |
| John Malone..... | 60 | Porter..... | Farmer..... | 37 | Ireland..... | Beaver Dam..... | Dodge. |
| B. H. Bronson..... | 35 | Night watchman..... | Farmer..... | 32 | Norway..... | Sun Prairie..... | Dane. |

EMPLOYEES OF LEGISLATURE.

481

LIST OF EMPLOYES OF WISCONSIN LEGISLATURE, 1889—Continued.

SENATE.

| Name. | Age. | Office. | Occupation. | Years in the state. | Nativity. | Post-office. | County. |
|----------------------|------|-----------------|---------------|---------------------|-----------------|--------------------|----------------|
| Clarence Taylor..... | 13 | Messenger | Student | 13 | Wisconsin | Barron | Barron. |
| Willie Leahy | 14 | Messenger | Student | 7 | Iowa | Wausau | Marathon. |
| Geo. Lund | 14 | Messenger | Student | 14 | Wisconsin | Madison | Dane. |
| L. Spaulding | 13 | Messenger | Student | 13 | Wisconsin | Potosi | Grant. |
| Albert Bellows | 16 | Messenger | Student | 16 | Wisconsin | Mt. Sterling | Crawford. |
| Prentice Flint | 15 | Messenger | Student | 15 | Wisconsin | Menomonie | Dunn. |
| Carroll Davis..... | 11 | Messenger | Student | 11 | Wisconsin | Madison | Dane. |
| A. McDougal..... | 15 | Messenger | Student | 15 | Wisconsin | Madison | Dane. |
| F. G. Seymore..... | 17 | Messenger | Student | 17 | Wisconsin | Lake Geneva..... | Walworth . . . |
| A. W. Paine..... | 16 | Messenger | Student | 16 | Wisconsin | Madison | Dane. |

LIST OF EMPLOYEES OF WISCONSIN LEGISLATURE, 1889,

As authorized by Chapter 408, Laws of 1885, and Chapter 7, Laws 1887.

ASSEMBLY.

| Name. | Age. | Office. | Occupation. | Years in the state. | Nativity. | Post-office. | County. |
|------------------------|-------|---|-----------------------------|---------------------|--------------------|----------------------|--------------|
| E. D. Coe..... | 48 | Chief clerk..... | Editor and publisher..... | 48 | Wisconsin..... | Whitewater..... | Walworth. |
| Walter L. Houser..... | 33 | Assistant clerk..... | Editor and farmer..... | 23 | Pennsylvania..... | Mondovi..... | Buffalo. |
| Oliver G. Munson..... | 32 | Assistant clerk..... | Editor and publisher..... | 12 | Iowa..... | Viroqua..... | Vernon. |
| Walter W. Pollock..... | 25 | Book-keeper..... | Editor and publisher..... | 16 | Wisconsin..... | Milwaukee..... | Milwaukee. |
| F. Z. Alexander..... | 25 | Engrossing clerk..... | Editor and publisher..... | 25 | Illinois..... | La Crosse..... | La Crosse. |
| E. P. Bryant..... | 43 | Assistant engrossing clerk..... | Druggist..... | 43 | Wisconsin..... | Sheboygan Falls..... | Sheboygan. |
| Frances M. Hall..... | 45 | Assistant engrossing clerk..... | Saleslady..... | 4 | Wisconsin..... | Milwaukee..... | Milwaukee. |
| Charles M. Durkee..... | 33 | Enrolling clerk..... | Real estate dealer..... | 4 | Connecticut..... | Phillips..... | Price. |
| Sarah North..... | | Assistant enrolling clerk..... | | | Wisconsin..... | Fond du Lac..... | Fond du Lac. |
| Robert Hastroiter..... | 40 | Transcribing clerk..... | Clerk..... | 32 | Germany..... | Madison..... | Dane. |
| Joseph Albrecht..... | 58 | Assistant transcribing clerk..... | Farmer..... | 35 | Germany..... | Saukville..... | Ozaukee. |
| William Evans..... | 50 | Assistant transcribing clerk..... | Horticulturist..... | 23 | Wales..... | Onalaska..... | La Crosse. |
| James Scott..... | 54 | Index clerk..... | Carpenter and farmer..... | 33 | Pennsylvania..... | Darlington..... | La Fayette. |
| W. F. Tenney..... | 22 | Comparing clerk..... | Proof clerk..... | 22 | Wisconsin..... | Madison..... | Dane. |
| William Irvine..... | | Comparing clerk..... | Newspaper reporter..... | | | Oshkosh..... | Winnebago. |
| H. T. Ames..... | 26 | Comparing clerk..... | Lawyer..... | 26 | Wisconsin..... | Deerfield..... | Dane. |
| Richard O'Donnell..... | 60 | Custodian of engrossing and enrolling rooms..... | Watchman..... | 23 | Ireland..... | Janesville..... | Rock. |
| O. J. Wylie..... | | Custodian enrolling room..... | Farmer..... | | | Hancock..... | Waushara. |
| W. L. Norris..... | 51 | Proof reader..... | Editor and publisher..... | 41 | Ireland..... | Watertown..... | Jefferson. |
| William M. Foster..... | 30 | Clerk of Judiciary committee..... | Lawyer..... | 30 | Wisconsin..... | Milwaukee..... | Milwaukee. |
| C. D. Fish..... | 31 | Clerk of committee on Engrossed Bills..... | Journalist..... | 5 | Ohio..... | Madison..... | Dane. |
| G. H. Downey..... | 55 | Clerk of committee on Enrolled Bills..... | Farmer..... | 31 | New York..... | Waupun..... | |
| Andrew Rohnscheib..... | 37 | Clerk of committee on State Affairs..... | Mason..... | 19 | Germany..... | East Pepin..... | Pepin. |
| J. M. Craigo..... | 52 | Clerk of committee on Bills on Third Reading..... | Hotel keeper..... | 32 | Ohio..... | Richland Center..... | Richland. |
| F. E. Parsons..... | 57 | Sergeant-at-arms..... | Lawyer and physician..... | 12 | Massachusetts..... | Lake Mills..... | Jefferson. |
| H. N. Davis..... | 37 | Assistant sergeant-at-arms..... | Gold and silver plater..... | 22 | New York..... | Milwaukee..... | Milwaukee. |
| W. T. Pugh..... | 43 | Postmaster..... | Locomotive engineer..... | 34 | Wales..... | Eau Claire..... | Eau Claire. |
| John E. Nugent..... | 55 | Assistant postmaster..... | Farmer..... | 34 | Canada..... | Menasha..... | Winnebago. |
| John K. McDonald..... | 35 | Porter..... | Painter..... | 13 | Vermont..... | Hammond..... | St. Croix. |
| R. W. Jones..... | 19 | Night watchman..... | Student..... | 19 | Wisconsin..... | Oconto..... | Oconto. |
| W. J. Zettler..... | 44 | Door-keeper..... | U. S. Mail carrier..... | 41 | Holland..... | Milwaukee..... | Milwaukee. |
| Sure Johnson..... | 50 | Door-keeper..... | Farmer..... | 33 | Norway..... | McFarland..... | Dane. |

LIST OF EMPLOYES OF WISCONSIN LEGISLATURE, 1889—Continued.

ASSEMBLY.

| Name. | Age. | Office. | Occupation | Years in the state. | Nativity. | Post-office. | County. |
|-----------------------|------|-----------------------------------|-----------------------------|---------------------|--------------------|------------------------|------------|
| J. K. Fisher | 50 | Door-keeper | Live stock dealer..... | 40 | New York | Caldwell..... | Racine. |
| C. W. Blay | 37 | Door-keeper | Brick layer | 27 | Pennsylvania | Janesville..... | Rock. |
| George Hanover..... | 37 | Gallery attendant | Painter | 21 | New York | Jefferson | Jefferson. |
| Hans C. Haller..... | 50 | Gallery attendant | Farmer | 24 | Norway | Fulcifer..... | Shawano. |
| T. B. Rowlands..... | 57 | Committee room attendant..... | Farmer | 29 | Wales | Genesee..... | Waukesha. |
| Theodore Stenehjen.. | 29 | Committee room attendant..... | Farmer | 29 | Wisconsin | Stoughton..... | Dane. |
| F. O. Janzen..... | 41 | General attendant or police | Barber chair manufact'r. 36 | 36 | Germany | Milwaukee..... | Milwaukee. |
| H. J. Ormsby..... | 42 | Document room clerk | Grain dealer | 17 | New York | Black River Falls..... | Jackson. |
| Geo. L. Jones..... | 55 | Document room attendant..... | Editor and publisher | 55 | Wisconsin | Chippewa Falls... 32 | Chippewa. |
| John Olson | 48 | Flagman | Farmer | 22 | Norway | North Valley..... | Polk. |
| W. B. Patterson..... | 48 | Wash room attendant..... | Teamster | 22 | Ohio | Mauston..... | Juneau. |
| Lewis Olson | 18 | Messenger | Student | 18 | Wisconsin | Waupaca..... | Waupaca. |
| Charles H. McCourt.. | 15 | Messenger | Student | 15 | Minnesota | St. Croix Falls... 15 | Polk. |
| Lewis Skinner..... | 15 | Messenger | Student | 15 | Wisconsin | Milwaukee..... | Milwaukee. |
| Louis Kreuger..... | 15 | Messenger | Student | 15 | Wisconsin | Watertown..... | Jefferson. |
| Willie Berg..... | 16 | Messenger | Student | 16 | Wisconsin | Nelsonville..... | Portage. |
| Robert Bissert..... | 15 | Messenger | Student | 15 | Wisconsin | Milwaukee..... | Milwaukee. |
| George Dean..... | 14 | Messenger | Student | 15 | Wisconsin | Madison | Dane. |
| Lewis Gregorson..... | 17 | Messenger | Student | 17 | Wisconsin | Stoughton..... | Dane. |
| Clyde L. Kimball..... | 18 | Messenger | Printer | 14 | Wisconsin | Neenah | Winnebago. |
| Frank Kelley..... | 15 | Messenger | Student | 18 | Wisconsin | Madison | Dane. |
| Eddie Dittmar..... | 16 | Messenger | Student | 16 | Ohio | Madison | Dane. |
| John Bucy..... | 16 | Messenger | Student | 14 | Wisconsin | Reedsburg..... | Sauk. |
| | | | | | Kansas | Madison | Dane. |