

PART III.

ELECTION STATISTICS.

ELECTION STATISTICS.

POPULAR VOTE FOR PRESIDENT, FROM 1856 TO 1884.

[BY STATES.]

1884.

STATES.	Blaine. Rep.	Cleveland. Dem.	St. John. Prohi.	Butler. Peoples.
Alabama	59,444	93,030	610	762
Arkansas	50,635	72,927	1,847
California	100,816	88,307	2,640	1,975
Colorado	36,277	27,627	761	1,958
Connecticut	65,693	67,167	2,489	1,684
Delaware	13,033	16,976	64	10
Florida	28,031	31,769	72
Georgia	47,003	94,567	184	125
Illinois	337,502	312,421	12,074	10,907
Indiana	238,480	244,992	3,018	8,716
Iowa	197,089	177,286	1,564
Kansas	154,406	90,132	4,495	16,346
Kentucky	118,674	152,757	3,106	1,655
Louisiana	40,349	62,546	120	330
Maine	71,716	51,656	2,143	3,994
Maryland	85,756	96,940	2,791	847
Massachusetts	146,724	122,352	9,923	24,332
Michigan	192,699	189,361	18,403	763
Minnesota	111,685	70,065	4,684	3,583
Mississippi	43,509	76,510
Missouri	202,929	235,988	2,153
Nebraska	76,912	54,391	2,899
Nevada	7,189	5,573	26
New Hampshire	43,249	39,192	1,575	552
New Jersey	123,370	127,785	6,155	3,494
New York	562,005	563,154	25,006	17,004
North Carolina	125,068	142,952	454
Ohio	400,082	368,280	11,069	5,179
Oregon	26,840	24,604	531	767
Oregon	26,840	392,785	15,283	16,992
Pennsylvania	478,804	12,391	923	422
Rhode Island	19,030	69,890
South Carolina	21,732	193,370	1,151	959
Tennessee	124,090	223,208	3,511	3,321
Texas	88,353	17,331	1,752	785
Vermont	39,514	145,497	143
Virginia	139,356	67,317	939	805
West Virginia	63,090	146,477	7,656	4,598
Wisconsin	161,157
Total	4,844,342	4,908,692	134,163	150,335

Total vote, 10,037,732.

Scattering, 1,237.

POPULAR VOTE FOR PRESIDENT—Continued.

STATES.	1880.				1876.	
	Garfield. Rep.	Hancock. Dem.	Weaver. Gr.	Scat- tering.	Tilden. Dem.	Hayes. Rep.
Alabama	56,178	90,687	4,642	102,002	68,230
Arkansas	41,661	60,489	4,079	58,071	88,669
California	80,848	80,426	3,392	76,464	79,269
Colorado	27,450	24,647	1,435	13,316	14,154
Connecticut	67,073	64,417	868	412	61,934	59,034
Delaware	14,150	15,183	13,381	10,752
Florida	23,654	27,964	124,285	24,327
Georgia	52,648	102,522	481	130,088	50,446
Illinois	318,037	277,321	26,358	596	258,601	278,232
Indiana	232,164	225,528	12,986	213,526	207,971
Iowa	183,904	105,845	32,327	630	112,121	171,326
Kansas	121,520	59,789	19,710	87,902	78,322
Kentucky	104,550	147,909	11,493	257	159,690	97,156
Louisiana	37,994	65,310	439	270,508	75,135
Maine	74,039	65,171	4,403	235	49,823	66,300
Maryland	78,515	93,706	818	91,779	71,980
Massachusetts	165,205	111,960	4,548	799	108,777	150,063
Michigan	185,190	131,300	34,795	1,156	141,595	166,901
Minnesota	93,903	53,315	3,267	286	48,799	72,962
Mississippi	34,854	75,750	5,797	677	112,173	52,605
Missouri	153,567	208,609	35,045	203,077	145,029
Nebraska	54,979	28,523	3,853	17,554	31,016
Nevada	8,732	9,611	9,308	10,333
New Hampshire	44,852	40,794	528	189	38,509	41,539
New Jersey	120,555	122,565	2,617	191	115,962	103,517
New York	555,544	534,511	12,373	2,177	521,949	489,207
North Carolina	115,878	124,204	1,136	125,427	108,410
Ohio	375,048	340,821	6,456	2,642	323,182	330,698
Oregon	20,610	19,948	249	14,149	15,206
Pennsylvania	444,704	407,428	20,668	1,983	366,158	384,122
Rhode Island	18,195	10,779	236	25	10,712	15,787
South Carolina	58,071	112,312	566	7	90,896	91,786
Tennessee	107,677	128,191	5,916	43	133,166	89,566
Texas	57,845	156,228	27,405	104,803	44,803
Vermont	45,090	18,181	1,212	110	20,254	44,092
Virginia	84,020	127,976	139	139,670	95,558
West Virginia	46,243	57,391	9,079	56,455	42,698
Wisconsin	144,397	114,634	7,980	161	123,927	130,068
Total	4,449,053	4,442,035	307,306	12,576	4,299,893	4,048,228
Total vote	9,210,970				8,442,049	

1 The vote in Florida, as officially announced by the returning board, is given in the table. The democrats claimed a majority for the Tilden electors in that state on the face of the returns.

2 The vote in Louisiana is given as announced by the Wells returning board, and as it was accepted by the electoral commission. The McEnery returning board, after a canvass of the returns from all the counties in the state, gave Tilden 83,723; Hayes, 77,174.

POPULAR VOTE FOR PRESIDENT—Continued.

STATES.	1872.		1868.		1864.	
	Grant. Rep.	Greeley. Lib. Dem.	Grant. Rep.	Seymour. Dem.	Lincoln. Rep.	Mc- Clellan. Dem.
Alabama	90,272	79,444	76,366	72,086
Arkansas	41,073	37,927	22,152	19,078
California	54,020	40,718	54,592	54,078	62,134	43,841
Connecticut	50,698	45,572	50,996	47,961	44,691	42,285
Delaware	11,115	10,205	7,063	10,980	8,155	8,767
Florida	17,765	15,423
Georgia	62,715	76,257	57,134	102,822
Illinois	241,248	184,770	250,293	199,143	189,996	158,730
Indiana	186,144	163,437	176,552	166,980	150,422	130,233
Iowa	131,233	71,134	150,399	74,040	89,075	49,596
Kansas	87,048	32,070	31,047	14,019	16,441	3,691
Kentucky	88,816	100,212	39,569	115,899	27,786	64,301
Louisiana	59,975	66,466	33,263	80,225
Maine	61,422	29,087	70,426	42,396	68,114	46,992
Maryland	66,760	67,685	30,438	62,357	40,153	32,739
Massachusetts	133,472	59,260	136,447	59,408	126,742	48,745
Michigan	136,202	77,637	128,550	87,069	91,521	74,604
Minnesota	55,709	35,211	43,542	28,072	21,060	17,375
Mississippi	81,016	47,191
Missouri	119,196	151,433	85,671	59,788	72,750	31,678
Nebraska	18,245	7,705	9,729	5,439
Nevada	8,413	6,226	6,480	5,218	9,826	6,594
New Hampshire	37,163	31,425	33,191	31,224	36,400	32,871
New Jersey	91,611	76,801	80,121	82,001	60,723	68,024
New York	440,759	387,279	419,833	429,833	368,735	361,986
North Carolina	94,304	69,474	96,226	84,000
Ohio	281,852	244,321	280,128	238,700	265,154	205,568
Oregon	11,820	7,746	10,961	11,125	9,888	8,457
Pennsylvania	349,689	211,961	342,280	313,312	296,391	276,316
Rhode Island	13,665	5,239	12,903	6,548	14,349	8,718
South Carolina	72,290	22,903	62,301	45,237
Tennessee	89,665	94,391	56,757	26,311
Texas	47,405	66,500
Vermont	41,437	10,947	44,167	12,045	42,419	13,321
Virginia	93,415	91,440
West Virginia	32,288	29,537	29,025	20,306	23,152	10,438
Wisconsin	104,992	80,477	108,857	84,710	83,453	65,884
Total	3,579,793	2,842,425	3,013,188	2,703,600	2,223,035	811,754
Majority	737,368	309,588	1,411,281
Whole vote	6,457,318	5,716,788	4,034,789

POPULAR VOTE FOR PRESIDENT—Continued.

STATES.	1860.				1856.		
	Lincoln. Rep.	Breckin- ridge. Dem.	Bell. Union.	Douglas. Dem.	Fremont. Dem.	Fill- more. Amer.	Buchan- an. Dem.
Alabama		48,831	27,875	13,651		28,552	46,739
Arkansas		28,732	20,093	5,227		10,787	21,910
California	39,173	34,344	6,817	38,516	20,691	36,165	53,365
Connecticut	43,792	14,641	3,291	15,522	42,715	2,615	34,995
Delaware	3,815	7,337	3,804	1,023	308	6,175	8,004
Florida		8,543	5,437	387		4,833	6,358
Georgia		51,889	42,886	11,590		42,238	56,598
Illinois	172,161	2,404	4,913	160,215	96,189	37,444	105,343
Indiana	139,033	12,295	5,306	115,509	94,375	22,386	118,670
Iowa	70,409	1,048	1,763	55,111	43,954	9,180	36,107
Kansas							
Kentucky	1,361	53,143	66,058	25,651	314	67,416	74,642
Louisiana		22,681	20,204	7,625		20,709	22,164
Maine	62,811	6,368	2,046	26,693	67,379	3,325	39,080
Maryland	2,294	42,482	41,760	5,966	281	47,460	39,115
Massachusetts	106,533	5,939	22,331	34,372	108,190	19,620	39,240
Michigan	88,480	805	405	65,057	71,762	1,660	52,136
Minnesota	22,069	748	62	11,920			
Mississippi		40,797	25,040	3,283		24,195	35,446
Missouri	17,028	31,317	58,372	58,081		48,524	58,164
Nebraska							
Nevada							
New Hampshire	37,519	2,112	441	22,811	38,345	422	32,789
New Jersey	58,324			62,500	28,338	24,115	46,943
New York	362,646			312,731	276,007	124,604	195,878
North Carolina		48,539	44,990			26,886	48,246
Ohio	231,610	11,403	12,194	18,822	187,497	28,126	170,874
Oregon	5,270	5,006	183	3,951			
Pennsylvania	268,030	178,871	12,776	16,765	147,510	82,175	230,710
Rhode Island	12,244			7,707	11,467	1,075	6,680
South Carolina ¹							
Tennessee		64,700	69,274	11,350		66,178	73,638
Texas		47,548	15,438			15,639	31,169
Vermont	33,808	218	1,069	6,849	30,561	545	10,569
Virginia	1,929	74,323	74,681	16,290	291	60,310	89,706
West Virginia							
Wisconsin	86,110	888	161	65,021	66,090	579	52,843
Total	1,866,452	847,953	560,631	1,375,157	1,341,264	874,534	1,838,189
Whole vote		4,680,193				4,053,987	

¹ Electors chosen by legislature.

SUMMARY OF POPULAR AND ELECTORAL VOTES

For President and Vice-President of the United States, 1789-1884.

Year of Election.	No. of States.	Total Elec. Vote.	Political Party.	Presidents. ¹			Vice-Presidents. ²		
				CANDIDATES.	Vote.		CANDIDATES.	Elect. Vote.	
					States.	Popu- lar.			Electoral.
1789	10 ³	73	George Washington			69	34
				John Adams	9
				John Jay	6
				R. H. Harrison	6
				John Rutledge	4
				John Hancock	3
				George Clinton	2
				Samuel Huntingdon	2
				John Milton	1
				James Armstrong	1
				Benjamin Lincoln	1
				Edward Telfair	1
				Vacancies	4
1792	15	135	Fed.	George Washington ¹			132	77
				Fed. John Adams	50
				Rep. George Clinton	4
				Thomas Jefferson	1
				Aaron Burr	1
				Vacancies	3
1796	16	138	Fed.	John Adams			71	68
				Rep. Thomas Jefferson	59
				Fed. Thomas Pinckney	30
				Rep. Aaron Burr	15
				Samuel Adams	11
				Oliver Ellsworth	7
				George Clinton	5
				John Jay	3
				James Iredell	2
				George Washington	2
				John Henry	2
				S. Johnson	1
				Charles C. Pinckney	1
1800	16	138	Rep.	Thomas Jefferson			73	73
				Rep. Aaron Burr	65
				Fed. John Adams	64
				Fed. Charles C. Pinckney	1
				John Jay	1

¹ Previous to the election of 1804, each elector voted for two candidates for President; the one receiving the highest number of votes, if a majority, was declared elected President; and the next highest, Vice President.
² Three states out of thirteen did not vote, viz.: New York, which had not passed an electoral law, and North Carolina and Rhode Island, which had not adopted the constitution.
³ There having been a tie vote, the choice devolved upon the House of Representatives. A choice was made upon the 36th ballot, which was as follows: Jefferson—Georgia, Kentucky, Maryland, New Jersey, New York, North Carolina, Pennsylvania, Tennessee, Vermont and Virginia—10 states; Burr—Connecticut, Massachusetts, New Hampshire and Rhode Island—4 states; Blank—Delaware and South Carolina—2 states.

SUMMARY OF POPULAR AND ELECTORAL VOTES — Continued.

Year of Election.	No. of States.	Total Electoral Vote.	Political Party.	Presidents.			Vice-Presidents.		
				CANDIDATES.	Vote.		CANDIDATES.	Electoral Vote.	
					States.	Popular.			Electoral.
1804	17	176	Rep.	Thomas Jefferson	15	163	Geo. Clinton..	162
1808	17	176	Fed.	Charles C. Pinckney	2	14	Rufus King...	14
			Rep.	James Madison	12	123	Geo. Clinton..	113
			Fed.	Charles C. Pinckney	5	47	Rufus King...	47
			George Clinton	6	John Langdon	9
1812	18	213	Vacancy	Jas. Madison.	3
			Jas. Monroe..	3
			Rep.	James Madison	11	128	E. Gerry	131
			Fed.	De Witt Clinton	7	80	J. Ingersoll..	86
1816	19	221	Vacancy
			Rep.	James Monroe	16	183	D.D. Tompkins	183
			Fed.	Rufus King	3	34	J. E. Howard.	23
			James Ross ..	5
1820	24	235	Vacancy	J. Marshall..	4
			Rep.	James Monroe	4	R. G. Harper.	3
			Opp	John Q. Adams	24	231	4
			1	D.D. Tompkins	218
1824	24	261	R. Stockton..	8
			D. Rodney ..	4
			R. G. Harper.	1
			R. Rush	1
			Rep.	Andrew Jackson	10	155,872	199	J. C. Calhoun.	182
			Coal	John Q. Adams	8	103,321	84	N. Sanford ..	30
Rep.	Wm. H. Crawford	3	44,282	41	N. Macon	24			
Rep.	Henry Clay	3	46,587	37	A. Jackson ..	18			
1828	24	261	Vacancy	M. Van Buren	9
			Henry Clay ..	2
			Dem	Andrew Jackson	15	647,231	178	J. C. Calhoun.	171
			N. R.	John Q. Adams	9	509,097	83	R. Rush	83
1832	24	288	Wm. Smith ..	7
			Dem	Andrew Jackson	15	687,502	219	M. Van Buren	189
			N. R.	Henry Clay	7	530,189	49	J. Sergeant..	49
			John Floyd	1	33,108	11	Henry Lee ..	11
1836	26	294	AntM	William Wirt	1	7	A. Ellmaker.	7
			Wm. Wilkins.	30
			Vacancies	2
			Dem	Martin Van Buren	15	761,549	170	R. M. Johnson	147
			Whig	Wm. H. Harrison	7	73	F. Granger ..	77
			Whig	Hugh L. White	2	26	John Tyler ..	47
Whig	Daniel Webster	1	736,656	14	Wm. Smith..	23			
Whig	W. P. Mangum	1	11			

1 No choice having been made by the Electoral College, the choice devolved upon the House of Representatives. A choice was made on the first ballot, which was as follows: Adams — Connecticut, Illinois, Kentucky, Louisiana, Maine, Maryland, Massachusetts, Missouri, New Hampshire, New York, Ohio, Rhode Island and Vermont — 13 states; Jackson — Alabama, Indiana, Mississippi, New Jersey, Pennsylvania, South Carolina and Tennessee — 7 states; Crawford — Delaware, Georgia, North Carolina and Virginia — 4 states.

2 No candidate having received a majority of the votes of the Electoral College, the Senate elected R. M. Johnson Vice-President, who received 33 votes; Francis Granger received 16.

ELECTION STATISTICS.

207

SUMMARY OF POPULAR AND ELECTORAL VOTES—Continued.

Year of election,	No. of States.	Total electoral vote.	Political Party.	Presidents.			Vice-Presidents.			
				CANDIDATES.	VOTE.		CANDIDATES.	Electoral Vote.		
					States.	Popular.			Electoral.	
1840	26	294	Whig..	Wm. H. Harrison.	10	1,275,017	234	John Tyler	234	
			Dem..	Martin Van Buren.	7	1,138,702	60	R. M. Johnson.	48	
			Lib'ty.	James G. Birney ..		7,059		L. W. Tazewell ..	11	
1844	26	275	Dem..	James K. Polk.....	15	1,337,243	170	James K. Folk.	1	
			Whig..	Henry Clay	11	1,309,068	105	Geo. M. Dallas.	170	
			Lib'ty.	James G. Birney ..		62,390		T. Frelingh'ys'n	105	
1848	30	290	Whig..	Zachary Taylor...	15	1,300,101	163	M. Fillmore....	163	
			Dem..	Lewis Cass.....	15	1,220,544	127	Wm. O. Butler..	127	
			Free S	Martin Van Buren.		291,263		Chas. F. Adams ..		
1852	31	296	Dem..	Franklin Pierce ..	27	1,601,474	254	Wm. R. King...	254	
			Whig..	Winfield Scott....	4	1,336,578	42	W. A. Graham...	42	
			Fr Din	John P. Hale.....		156,149		Geo. W. Julian..		
1856	31	296	Dem..	James Buchanan..	19	1,838,169	174	JCBreckinridge	174	
			Rep..	John C. Fremont..	11	1,341,264	114	Wm. L. Dayton..	114	
			Amer.	Millard Fillmore ..	1	874,534	8	A. J. Donelson..	8	
1860	33	303	Rep..	Abraham Lincoln.	17	1,866,352	180	H. Hamlin.....	180	
			Dem..	J. C. Breckenridge	11	845,763	72	Joseph Lane....	72	
			C. Un.	John Bell.....	3	539,381	39	E. Everett.....	39	
1864	36	314	I. Dem	S. A. Douglas.....	2	1,375,157	12	H. V. Johnson..	12	
			Rep..	Abraham Lincoln.	22	2,216,067	212	A. Johnson.....	212	
			Dem..	Geo. B. McClellan.	3	1,808,725	21	G. H. Pendleton	21	
1868	37	317	Dem..	Vacancies.....	11		81		81	
			Rep..	Ulysses S. Grant ..	26	3,015,071	214	SchuylerColfax	214	
			Dem..	Horatio Seymour..	8	2,709,613	80	F. P. Blair, Jr.	80	
1872	37	366	Dem..	Vacancies.....	3		23		23	
			Rep..	Ulysses S. Grant ..	31	3,597,070	286	Henry Wilson..	286	
			D & L	Horace Greeley ..	6	2,834,079		B. Gratz Brown	47	
1876	38	369	Dem..	Charles O'Conor ..		29,408		Geo. W. Julian.	5	
			Dem..	James Black.....		5,608		A. H. Colquitt..	5	
			Temp.	T. A. Hendricks ..			42	J. M. Palmer ..	3	
1880	38	369	Dem..	B. Gratz Brown..			18	T. E. Bramlette	3	
			Dem..	Charles J. Jenkins.			2	W. S. Groesbeck	1	
			Prohi.	David Davis.....			1	W. D. Machen .	1	
1884	38	401	Dem..	Not counted....			17	N. P. Banks.....	1	
			Rep..	E. B. Hayes.....	21	4,048,228	185	W. A. Wheeler..	185	
			Dem..	Samuel J. Tilden ..	17	4,299,893	184	T. A. Hendricks	184	
1880	38	369	G. B..	Peter Cooper.....		81,740				
			Prohi.	Green Clay Smith.		9,552				
			Scattering.....		2,686					
1880	38	369	Rep..	James A. Garfield.	19	4,449,187	214	C. A. Arthur...	214	
			Dem..	W. S. Hancock ..	19	4,435,121	155	W. H. English .	155	
			G. B..	J. B. Weaver		302,754				
1884	38	401	Prohi.	Neal Dow.....		9,861				
			Peop	Scattering.....		1,145				
			Dem..	Grover Cleveland..	20	4,908,892	219	T. A. Hendricks	219	
1884	38	401	Rep..	James G. Blaine...	18	4,844,061	182	J. A. Logan....	182	
			Prohi.	John P. St. John ..		150,335				
			Peop	Benjamin F. Butler		184,163				

¹ Eleven states did not vote, viz: Alabama, Arkansas, Florida, Georgia, Louisiana, Mississippi, North Carolina, South Carolina, Tennessee, Texas and Virginia.

² Three states did not vote, viz. Mississippi, Texas and Virginia.

³ Three electoral votes of Georgia cast for Horace Greeley, and the votes of Arkansas, 6, and Louisiana, 8, cast for U. S. Grant, were rejected. If all had been included in the count, the electoral vote would have been 300 for U. S. Grant and 66 for opposing candidates.

VOTE FOR PRESIDENT, 1884—BY COUNTIES.

COUNTIES.	Blaine.	Cleveland.	St. John.	Rutler.
Adams	1,002	454	9	5
Ashland	1,084	672	16	
Barron	1,695	792	70	19
Bayfield	431	243	1	
Brown	2,946	3,681	44	34
Buffalo	1,544	1,225	3	31
Burnett	601	27	1	6
Calumet	957	2,136	48	140
Chippewa	2,545	2,500	48	56
Clark	1,953	1,244	53	104
Columbia	3,470	2,630	248	7
Crawford	1,536	1,615	35	47
Dane	6,222	6,410	572	45
Dodge	3,145	6,145	96	115
Door	1,838	1,117	34	70
Douglas	275	249	1	
Dunn	2,536	1,202	57	76
Eau Claire	3,622	2,949	152	65
Florence	362	142	4	
Fond du Lac	4,273	4,378	213	291
Grant	4,137	3,253	347	124
Green	2,568	1,894	349	288
Green Lake	1,525	1,292	155	11
Iowa	2,463	2,297	385	4
Jackson	2,060	965	41	79
Jefferson	2,912	4,327	209	13
Juneau	2,012	1,710	125	26
Kenosha	1,705	1,557	30	
Kewaunee	746	2,006	9	
La Crosse	3,780	3,442	125	16
La Fayette	2,491	2,193	230	46
Langlade	559	623	23	28
Lincoln	1,075	989	14	26
Manitowoc	2,522	4,203	37	3
Marathon	2,144	3,358	22	65
Marquette	2,024	924	101	1
Marquette	940	1,078	39	7
Milwaukee	16,841	16,290	221	901
Monroe	2,633	2,207	188	74
Oconto	1,494	1,033	52	2
Outagamie	2,644	4,169	70	192
Ozaukee	716	2,171	9	16
Pepin	957	413	8	11
Pierce	2,478	1,120	156	38
Polk	1,717	627	89	
Portage	2,319	2,256	76	44
Price	794	329	2	
Racine	4,063	3,458	298	22
Richland	2,457	1,785	215	39
Rock	6,266	3,447	370	65
St. Croix	2,501	2,237	107	5
Sauk	3,557	2,381	244	71
Sawyer	298	109	5	
Shawano	1,398	1,404	43	81
Sheboygan	3,511	3,986	107	194
Taylor	789	604	1	
Trempealeau	2,166	1,225	100	111
Vernon	2,917	1,568	194	187
Walworth	4,323	2,115	345	23
Washburn	281	137	47	
Washington	1,583	2,972	18	22
Waukesha	3,207	3,264	263	65
Waupaca	3,081	1,762	92	163
Waushara	2,146	605	85	36
Winnebago	4,893	4,688	341	291
Wood	1,455	1,699	7	97
Total	161,185	146,453	7,649	4,598



THE MILWAUKEE LITHO. & ENGR. CO.

WISCONSIN FISH HATCHERY, FITCHBURG,

NEAR MADISON

PRESIDENTIAL VOTE, 1884. GUBERNATORIAL VOTE, 1884, 1886, WITH PLURALITIES
FOR 1886, AND POPULATION 1880 AND 1885. BY COUNTIES, TOWNS AND ELECTION
DISTRICTS.

[The figure after the county is the congressional district in which it is located.]

COUNTIES AND TOWNS.	Population 1880.	PRESIDENT, 1884.				GOVERNOR, 1884.				GOVERNOR, 1886.				Rep. Plu.	Dem. Plu.	Population 1885.
		Blaine. Rep.	Cleve- land. Dem.	St. John. Pro.	But'er. Pco.	Rusk. Rep.	Fratt. Dem.	Hast- ings. Pro.	Utley. G. E.	Rusk. Rep.	Wood- ward. Dem.	Olin. Pro.	Coch- rane. Pco.			
ADAMS—6th District.																
Adams	447	75	47	1	76	46	1	67	39	6	28	504				
Big Flats	158	30	12	30	12	37	2	35	187				
Dell Prairie	500	72	42	72	43	74	26	48	499				
Easton	450	46	35	3	52	31	3	49	26	33	405				
Jackson	482	96	13	2	98	1	1	83	8	1	75	522				
Leola	238	36	3	38	2	51	51	233				
Lincoln	434	67	29	70	23	61	21	45	462				
Monroe	448	76	28	77	23	69	16	3	53	496				
New Chester	304	50	13	51	13	55	12	43	319				
New Haven	836	99	67	96	68	95	54	41	788				
Preston	136	27	18	27	18	16	16	138				
Quincy	317	45	38	2	45	38	2	47	32	1	15	419				
Richfield	308	33	25	33	25	28	17	11	343				
Rome	219	30	17	30	17	34	12	12	250				
Springville	437	74	15	1	73	15	2	73	17	56	434				
Strong's Prairie	947	146	54	149	50	132	40	92	922				
Totals	6,741	1,002	454	9	5	1,017	445	9	5	966	338	16	2	628	6,921	
ASHLAND—9th District.																
Ashland	951	801	531	10	814	514	17	636	824	32	188	4,344			
Butternut	608	148	96	155	88	121	77	1	44	944				
Jacobs	135	55	138	52	133	80	2	43	799				
Vaughn, 1st district	308	353	31	49	354				
Vaughn, 2nd district	52	360	21	374	15	14			
Totals	1,559	1,084	672	16	1,107	654	17	1,240	1,335	41	49	115	6,941			

ELECTION STATISTICS.

POPULATION, PRESIDENTIAL AND GUBERNATORIAL VOTES — Continued.

COUNTIES AND TOWNS.	Population 1880.	PRESIDENT, 1884.				GOVERNOR, 1884.				GOVERNOR, 1886.				Rep. Plu.	Dem. Plu.	Population 1886.
		Blaine. Rep.	Cleveland. Dem.	St. John. Pro.	Butler. Peo.	Rusk. Rep.	Fratt. Dem.	Hastings. Pro.	Utley. G. B.	Rusk. Rep.	Woodward. Dem.	Olin. Pro.	Cochrane. Peo.			
BARRON — 8th District.																
Barron	353	121	64	6	125	64	2	136	71	5	65	851
Cedar Lake	351	64	25	1	63	25	1	87	16	3	21	516
Cnetek	1,286	303	101	4	334	100	3	178	77	107	101	2,061
Clinton	203	40	9	40	13	24	12	13	12	345
Cumberland	643	319	139	41	312	140	45	60	20	77	46	1,567
Cumberland, city, 1st ward.
2d ward.
3d ward.
Dallas	694	130	40	4	19	41	1	84	36	38	19	956
Maple Grove	504	104	35	7	105	36	85	44	15	41	885
Oak Grove	13	24	2	436
Prairie Farm	828	116	20	3	116	20	3	107	10	18	97	899
R ce Lake. }	454
Stanfold. }	926	229	239	4	1	236	233	4	1	133	164	42	41	1,678
Stanley	78	57	90	45	61	39	13	23	636
Sumner	479	63	19	2	63	19	2	26	10	26	16	398
Turtle Lake	226	107	40	3	107	40	3	76	32	9	44	716
Vance Creek	24	4	2	24	4	2	13	5	8	8	220
Totals	7,023	1,697	792	70	19	1,714	780	66	11	1,134	646	447	488	13,596
BAYFIELD — 8th District.																
Bayfield	504	190	72	195	67	192	106	8	83	1,409
Drummond	120	27	120	27	173	73	100	489
Mason	38	83	38	83	50	107	691
Washburn	83	61	1	85	59	1	124	289	7	842
Totals	504	431	243	1	498	233	1	530	575	15	36	3,431
BROWN — 5th District.																
Allouez	259	28	46	28	43	25	46	1	21	311
Ashwaubenon	404	71	28	71	28	54	20	1	34	528
Bellevue	707	37	95	37	96	30	91	884
Depere, town	817	37	161	37	161	22	128	976
Depere, city, 1st ward.	119	133	2	121	133	2	113	188	104
2d ward.	1,954	76	133	1	1	74	133	3	1	75	125	229	2	8	2,149

POPULATION, PRESIDENTIAL AND GUBERNATORIAL VOTES — Continued.

COUNTIES AND TOWNS.	Population 1880.	PRESIDENT, 1884.				GOVERNOR, 1884.				GOVERNOR, 1886.				Rep. Plu.	Dem. Plu.	Population 1886.
		Blaine. Rep.	Cleve- land. Dem.	St. John. Pro.	Butler. Peo.	Rusk. Rep.	Fratt. Dem.	Hast- ings. Pro.	Utley. G. E.	Rusk. Rep.	Wood- ward. Dem.	Olin. Pro.	Coch- rane. Peo.			
BUFFALO — Continued.																
Gilmantown.....	540	111	23			111	26			101	30	1		71		631
Glencoe.....	852	53	77		4	53	77		4	54	72	1			18	802
Lincoln.....	673	30	69			68	31			28	50				22	610
Maxville.....	414	81	61			86	58			66	43	20		23		758
Milton.....	441	18	41			18	41			11	25				14	435
Modena.....	811	130	16			130	17			124	11	4		113		784
Mondovi.....		175	49			179	45			160	39	11		121		944
Montana.....	847	53	64			53	64			47	48	8			1	958
Naples.....	1,625	130	23	2		121	27	1		106	19	3		87		797
Nelson.....	1,651	147	75	1		153	69	1		129	83			46		1,768
Waumandee.....	950	43	84		10	103	34		1	67	64			3		954
Totals.....	15,528	1,544	1,225	3	31	1,709	1,072	2	22	1,552	957	48		595		16,483
BURNETT—8th District.																
Bashaw.....	160															
Grantsburg.....	1,613	398	16		5	308	16		5	230	24	39		212		1,641
Marshland.....	302	44	3	1		44	3	1						33		1,069
Marshfield.....										38	5					
Trade Lake.....	580	156	8			156	8									
Trade Lake, dist. No. 1 dist. No. 2.....									89	109	11	16	55			1,076
Wood Lake.....	485	93			1	93			1	78	4	9	55	93		811
Totals.....	3,140	601	27	1	6	601	27	1	6	461	49	103		412		4,607
CALUMET—5th District.																
Brillion village.....	1,492	137	219		10	135	211	2	10	86	97	4			11	1,407
Brothertown.....	1,752	55	231	8	18	60	229	8	18	85	54	1	5	31		577
Charlestown.....	1,353	123	178	14		124	177	14		44	106	8	12		122	1,768
Chilton, town city.....	1,361	65	193	6	23	65	193	6	23	51	156	1	3		65	1,511
Harrison.....	1,132	75	300	1	2	82	195	1	2	97	160		17		103	1,438
Totals.....	2,036	77	306		4	77	306		4	71	237	1	5	156		1,429
										51	213		13	162		2,206

New Holstein	2,059	103	277	6	177	209	2	124	171	5	47	1,938			
Rantoul	1,761	121	188	2	123	181	1	143	140	3	3	1,705			
Stockbridge	2,172	176	168	19	67	177	19	66	112	10	83	2,179			
Woodville	1,513	22	183	8	22	183	8	8	15	152	177	1,509			
Totals	16,631	957	2,136	48	140	1,042	2,057	50	134	879	1,720	25	143	841	17,067
CHIPPÉWA—9th District.															
Anson	723								73	36				37	533
Arthur									46	42				4	507
Auburn, 1st district	1,232	105	64	12	105	64	12	64	71	29	38				1,702
2d district		98	15	10	104	10	8	77	22	93	9	1	48	652	
Big Bend	231	47	31		45	33		109	103	1				6	1,516
Bloomer, 1st district	1,583	288	244	6	5	287	5	2	132	212	47	73		38	633
2d district									49	181	7	219	26		
Chippewa Falls, 1st ward	1,202	253	265	2	1	253	2	1	37	56	9				8,719
2d ward	1,248	273	336	1	1	274	335	1	43	121	2		1		
3d ward	777	189	185	3		192	183	3	146	244	14				
4th ward	755	178	194	2	3	180	192	2	3	71	48	1			
5th ward									54	50	775	1	52		
6th ward									69	137	5				
7th ward									28	73	11				
8th ward									67	16	3			260	
Cleveland									23	42	9			19	347
Eag e Point	2,564	158	137	3	27	157	139	27	71	123	59			57	1,315
Elison, 1st district	882	47	117	7		47	117	7	28	107	5	18			1,727
2d district		60	143	5		62	141	4	74	161	270	13		168	
Flambeau	251	27	33		21	36		18	23	23					216
La Fayette	1,903	327	256	6		326	259	4	132	86	16			56	1,509
Sigel, 1st district	836	230	161	4	2	229	162	4	2	177	137	12	14		1,735
2d district										21	137	31	2		
South Chippéwa, village									77	117	5				40
Tilden		74	202			74	208		41	194	13				153
Wheaton	1,285	191	118	5		191	118	5	151	107	11			44	1,305
Totals	15,492	2,545	2,500	48	56	2,530	2,503	41	53	1,888	2,406	309	2	518	25,135
CLARK—8th District.															
Beaver	293	43	14			47	11		36	15	1			21	332
Colby	813	103	88	8	20	108	81	10	20	72	81	7	25	9	1,038
Eaton	463	68	43	19	3	71	42	18	3	52	56	24	4	4	56
Fremont	203	50	7		1	50	7		1	61	8	3		53	243
Grant	881	123	86	2	2	133	86	2	2	80	73	23	4	7	1,122
Hewitt	166	24	14			24	14			11	7			5	134
Hixon	500	46	45	1		47	44		1	49	41	2		8	457
Lewis	266	36	24			38	22			27	29			3	283
Loyal	550	103	39	7	7	102	43	8	7	80	45	27		6	913
Lynn	247	42	29		2	43	29		1	51	29			22	334

POPULATION, PRESIDENTIAL AND GUBERNATORIAL VOTES — Continued.

TOWNS AND COUNTIES.	Population 1880.	PRESIDENT, 1884.				GOVERNOR, 1884.				GOVERNOR, 1886.				Rep. Plu.	Dem. Plu.	Population 1885.
		Blaine. Rep.	Cleve- land. Dem.	St. John. Pro.	Butler. Peo.	Rusk. Rep.	Fratt. Dem.	Hast- ings. Pro.	Utley. G. B.	Rusk. Rep.	Wood- ward. Dem.	Olin. Pro.	Coch- rane. Peo.			
CLARK — Continued.																
Mayville.....	1,249	161	161	1		170	152	1		78	90	13	5		22	1,517
Mentor.....	754	89	64			92	63			78	57	8	1	21		735
Neillsville, city.....	1,050	298	187	5	10	307	178	6	9	192	129	20	67	13		1,936
Pine Valley.....	682	143	113	1	6	146	110	1	6	83	59	17	39	24		903
Sherman.....	300	52	39			52	39			46	20	1	1	26		4.0
Sherwood Forest.....	115	38	4			38	4			37	6			31		151
Thorp.....	257	90	73	3	2	97	70	2	2	60	53	13	11	7		754
Unity.....	351	81	28	2	20	81	38	1	20	73	23	10		50		682
Warner.....	435	64	45	1		61	47	1		60	35		2	25		590
Washburn.....	153	32	13			32	13	1		31	10	1	1	21		170
Weston.....	530	93	67	2	6	94	67	1	5	27	10	8	16	65		
1st district.....										33	46	8	16	65		
2nd district.....										36	8	8	9	74		718
Withee.....		54	32	2	1	55	31	2	1	42	25	4	1	17		450
York.....	477	119	16		23	122	17	1	18	97	22	4	6	75		775
Totals.....	10,715	1,933	1,244	53	104	2,000	1,268	56	96	1,429	959	227	257	470		15,423
COLUMBIA — 6th District.																
Arlington.....	1,032	109	59	4		111	56	6		70	22	26		57		957
Caledonia.....	1,297	132	122	3		132	122	3		131	102	9		29		1,351
Columbus, town.....	805	74	93	2		74	98	2		58	57	3		1		850
city, 1st ward.....	1,876	104	41	23		103	49	24		80	31	24				712
2nd ward.....		69	52	6		70	51	6	1	48	173	34	15			543
3rd ward.....		3	94	9		63	94	9	45	173	92	157	18			769
Courtland *.....	1,331	232	44	4		253	45	4		172	34	37		16		1,384
Dekorra.....	1,278	170	110	13		169	105	16		115	78	63		138		1,407
Fort Winnebago.....	689	44	99	9		44	97	11		37	92	13		37		667
Fountain Prairie.....	1,300	187	109	4		187	109	4		121	63	14		58	10	1,399
Hampden.....	944	75	119	25		75	119	25		60	70	17				915
Leeds.....	1,157	117	142			120	139			118	57	10				1,224
Lewiston.....	993	103	102			106	102			116	91			61		965
Lodi.....	1,452	217	112	20		219	106	24		155	75	27		25		1,474
Lowville.....	518	55	91	13		53	94	12		61	47	27		80		792
Marcellon.....	835	102	64	8		102	64	8		82	86	12		14		866

* Includes village of Cambria.

Newport *	1,520	211	111	10	7	210	110	11	3	183	102	14	6	81	*1,590	
Ostego, 1st district	1,442	244	83	13		245	82	14		116	48	55	35	119	1,515	
2nd district										58	12	21	59	11	278	
Pacific	239	31	16	4		31	10	4		3	110	3	7	11	705	
Portage, city, 1st ward	644	25	121			25	121			26	78	19	15		828	
2d ward	800	90	84	6		94	82	6		46	73	557	17		1,063	
3d ward	897	130	95	8		133	95	8		109	115	17	3		1,335	
4th ward	891	119	120	1		121	122	2		71	190	2			1,530	
5th ward	1,114	54	201			64	271								954	
Randolph	1,054	162	70	10		162	70	11		120	69	24		51	85	
village, west ward	64	6	1	1		6	1	1		11				11	879	
Scott	830	124	55	1		124	56	1		94	47	14		47	742	
Springvale	680	100	43	21		100	43	18		76	40	24		36	765	
West Point	852	9	62	8		9	62	10		72	47	26		25	1,290	
Wycocena	1,228	203	93	22		200	92	25		174	98	23		76		
Totals	28,065	3,470	2,680	245	7	3,479	2,623	265	4	2,820	2,067	603	6	753	20,855	
CRAWFORD—7th District.																
Bridgeport	448	29	41	1		30	40	1		33	41			8	413	
Clayton	1,976	251	217	4	3	258	213	9		271	158	18		113	2,170	
Eastman	1,459	80	208			79	209			67	195			128	1,418	
Freeman	1,514	182	68		3	181	65		3	171	43	2		128	1,530	
Haney	639	85	49	4	9	85	49	5	9	70	31	2		46	659	
Marietta	1,087	117	97			114	99			124	73	1		51	1,123	
Prairie du Chien, town	724	19	107			19	107			19	84			65	651	
city, 1st ward	689	53	79	1		52	80	1		49	76	2			809	
2d ward	953	72	151	4	1	71	150	6	1	85	138	3			1,163	
3d ward	723	5	115	1		50	115	1		60	104	3	7		934	
4th ward	412	24	42			25	42			24	43			133	420	
Scott	1,046	139	92			141	91			129	61	1		68	1,057	
Seneca	1,446	113	148	11	22	124	138	10	22	117	143	7		26	1,340	
Utica	1,496	213	83	8		226	79	6	2	221	69	24		152	1,440	
Wauzessa	1,055	96	116	1		95	117	1		97	104			7	1,014	
Totals	15,644	1,538	1,613	35	47	1,556	1,591	40	37	1,547	1,356	62		191	16,181	
DANE—3d district.																
Albion	1,351	348	53	19		346	52	22		283	25	49		258	1,518	
Berry	1,036	27	191			27	191			10	160	3		150	1,031	
Black Earth	903	113	63	17		111	61	21		87	34	45		53	825	
Blooming Grove	927	98	141	4	1	98	142	4		99	109	6	1	10	1,047	
Blue Mounds	1,000	170	100	10		173	99	6		156	67	13		89	1,348	
Bristol	1,139	96	137	1		95	138	1		77	147	6		70	1,106	
Burke	1,002	141	125	2		157	109	2		135	79	19		56	1,232	

*Including village of Kilbourn City.

POPULATION, PRESIDENTIAL AND GUBERNATORIAL VOTES — Continued.

COUNTIES AND TOWNS.	Population 1880.	PRESIDENT, 1884.				GOVERNOR, 1884.				GOVERNOR, 1888.				Rep. Plu.	Dem. Plu.	Population 1888.
		Blaine. Rep.	Cleve- land. Dem.	St. John. Pro.	Butler. Peo.	Rusk. Rep.	Fratt. Dem.	Hast- ings. Pro.	Utley. G. E.	Rusk. Rep.	Wood- ward. Dem.	Olin. Pro.	Coch- rane. Peo.			
DANE — Continued.																
Christiana.....	1,859	359	154	36	366	148	35		359	102	78		257			2,203
Cottage Grove.....	1,159	181	149	12	141	143	8		138	139	41				149	1,211
Cross Plains.....	1,331	53	228		53	228			46	195	15				20	1,163
Dane.....	1,161	119	142	4	121	110	4		87	107	34					1,453
Deerfield.....	972	191	134	2	191	134	2		227	126	17		101			1,465
Dunkirk.....	1,283	219	139	17	218	129	17		196	84	51		112			1,102
Dunn.....	1,140	171	92	8	173	90	8	2	163	60	31		94			1,005
Fitchburg.....	978	67	167	11	74	163	10	1	86	141	20				55	815
Madison, town.....	735	93	110	8	95	108	9		95	82	12		13			815
city, 1st ward.....	2,248	189	563	20	212	341	25		202	348	38					2,547
2d ward.....	2,003	264	252	15	291	227	16		295	231	25					2,479
3d ward.....	3,516	200	532	7	224	508	9	1	143	263	13					1,749
4th ward.....	2,011	180	272	9	203	248	13		216	222	13					2,138
5th ward.....	1,647	123	229	36	138	211	40		120	216	42					1,749
6th ward.....									83	215	6					1,402
Mazo Manie.....	1,646	197	151	19	193	146	32	6	163	115	66		48	436		1,519
Medina.....	1,406	121	163	35	122	163	35		113	128	35			15		1,447
Middleton.....	1,513	61	269	16	70	262	16		61	216	21			155		1,495
Montrose.....	1,108	123	124	30	120	132	37	4	99	118	55			19		1,248
Oregon.....	1,514	181	157	32	184	153	37	5	177	110	94		67			1,511
Perry.....	924	145	33	6	145	33	6		123	25	25					977
Primrose.....	887	155	39	4	157	39	4		100	24	38		98			864
Pleasant Springs.....	1,273	273	190	7	275	58	7		270	48	35		222			1,559
Roxbury.....	1,157	29	190	1	3	191			23	153	2			130		1,113
Rutland.....	1,133	229	38	25	227	38	27	1	248	34	30		214			1,232
Springdale.....	1,036	96	122	11	94	125	11		70	79	33			9		1,130
Springfield.....	1,240	23	246	2	23	247	3		22	212	8			190		1,173
Stoughton, village.....	1,353															
city, 1st ward.....		130	46	25	131	45	27		173							
2d ward.....		199	79	15	200	77	16	1	173	345	44					
Sun Prairie, town.....	923	143	94	5	144	93	6			74	118		82			2,105
village.....	597	98	58		144	93	6		89	73	24		16			964
Vermont.....	961	106	91	3	100	58	2		78	65	17		13			645
Verona.....	1,017	35	160	53	36	158	53		92	60	26		33			943
Vienna.....	1,051	128	92	3	139	92	4		38	116	72			78		1,087
									152	39	191		113			1,074

Westport.....	1,987	84	2 7	1	87	224	2	98	183	4	85	1,076
Windsor.....	1,210	20	85	17	201	81	18	208	47	38	161	1,436
York.....	983	97	113	20	98	113	19	83	95	25	12	973
Totals.....	53,234	6,222	6,409	571	45	6,390	6,229	617	21	5,956	5,219	1,322	7	737	58,400
Dodge—2d District.															
Ashippu ¹	1,359	134	173	3	3	133	80	3	3	116	177	5	61	1,381
Beaver Dam, town	1,405	93	183	1	1	96	180	1	1	100	141	8	41	1,473
city, 1st ward.....	584	20	149	1	21	147	1	12	123	3	} 142	} 4,184
2d ward.....	850	71	145	1	70	148	1	74	130	7	63		
3d ward.....	1,009	144	74	14	145	73	14	116	57	43		
4th ward.....	973	90	146	4	93	145	4	88	119	11		
Burnett.....	1,117	97	138	2	4	84	139	16	4	98	99	14	8	1	1,127
Calamus.....	1,166	125	82	2	125	81	2	59	50	63	9	1,125
Chester.....	750	109	55	2	11	99	54	3	11	95	47	4	17	48	757
Clyman.....	1,335	63	199	63	201	81	205	1	124	1,313
Elba.....	1,341	115	178	6	115	178	6	93	117	28	24	1,335
Emmet.....	1,233	43	239	4	43	239	4	45	188	14	143	1,426
Fox Lake.....	1,791	204	180	14	3	205	180	12	3	166	137	23	11	29	1,592
Herman.....	1,64	74	204	76	204	169	125	44	1,592
Hubbard ¹	3,249	142	457	2	12	142	456	2	12	161	427	266	3,055
Hustisford.....	1,666	71	298	71	298	118	254	1	136	1,697
Lebanon.....	1,589	27	234	27	234	42	193	151	1,537
Le Roy.....	1,583	119	161	5	3	120	161	5	3	132	141	7	9	1,530
Lomira.....	1,815	153	210	1	157	209	1	227	121	103	1,942
Lowell.....	2,580	187	339	5	1	187	329	6	1
1st dist.....	128	103	192	353	32
2d dist.....	35	161	3
Mayville, city, 1st ward	16	76	1
2d ward.....	7	43	84	190
3d ward.....	20	80
Oak Grove ²	2,227	193	350	3	194	349	3	205	296	3	91	2,271
Portland.....	1,271	79	176	1	80	175	1	95	129	2	33	1,315
Randolph, east ward	357	62	17	12	62	18	12	57	16	11	41	353
Rubicon.....	1,660	100	238	101	237	121	198	77	1,608
Shields.....	1,025	19	187	19	187	19	175	156	1,015
Theresa.....	2,017	42	337	42	337	113	240	125	1,936
Trenton.....	1,624	157	126	3	25	159	124	3	25	168	81	15	27	87	1,587
Watertown, city, 5th ward	2,092	45	120	2	45	120	227	47	110	266	1
6th ward.....	46	260	7	47	259	720	156	72
Waupun, city, south ward	1,314	153	48	5	38	155	46	5	38	158	43	19	70	35	115
Westford.....	1,098	30	142	3	3	142	3	26	123	9	1	100	958
Williamstown.....	2,241	137	304	2	149	293	1	79	126	47	1,030
Totals.....	45,928	3,145	6,145	96	115	3,100	6,121	101	118	3,289	5,096	803	187	1,807	46,333

¹ Including Horicon.

² Including Juneau Village.

ELECTION STATISTICS.

POPULATION, PRESIDENTIAL AND GUBERNATORIAL VOTES — Continued.

COUNTIES AND TOWNS.	Population 1880.	PRESIDENT, 1884.				GOVERNOR, 1884.				GOVERNOR, 1885.				Rep. Plu.	Dem. Plu.	Population 1885.
		Blaine. Rep.	Cleve- land. Dem.	St. John. Pro.	Butler. Poo.	Rusk. Rep.	Fratt. Dem.	Hast- ings. Pro.	Utley. G. B.	Rusk. Rep.	Wood- ward. Dem.	Olin. Pro.	Coch- rane. Poo.			
Door—9th District.																
Bailey's Harbor	549	95	65	1	4	95	65	1	4	52	70				18	790
Brussels	939	123	31		6	123	31		6	106	22				84	1,165
Clay Banks	653	93	47		15	93	47	15		68	33				83	751
Egg Harbor	730	68	108			68	108			84	50	14	1		84	905
Forestville	1,042	109	110		21	110	109		21	80	91				84	1,206
Gardner	603	98	33		3	98	33		3	94	16				78	604
Gibraltar	832	174	58	4	1	174	59	4		129	36				93	1,083
Jacksonport	432	95	46		1	95	45		1	79	15	7			64	874
Liberty Grove	1,092	257	50	18	1	249	50	26	1	210	32	29		178		1,542
Nasewaupie	762	131	91		4	131	91		4	93	59	3		84		1,138
Sevastopol	865	105	164		4	105	163		4	97	125				88	1,232
Sturgeon Bay, town city	850 1,199	154 192	59 217	3 7	4 6	154 191	59 213	3 12	4 6	133 206	45 171	19 2		1	85	1,760
Union	610	89	1			89	1			78	2				76	663
Washington	427	55	31	1		55	31		1	48	9			39		616
Totals	11,645	1,838	1,117	34	70	1,830	1,111	61	55	1,537	776	74	2	781		15,552
Douglas—8th District.																
Superior	655	275	219	1		279	245	1		326	323	3		1		2,704
Dunn—8th District.																
Colfax	460	90	18	4		91	18	4		85	8	13		77		600
Dunn	1,115	168	95	4	1	167	95	5		113	54	53		59		1,238
Eau Galle	1,154	83	149	4	1	87	148	1	1	61	115	10			54	1,203
Elk Mound	533	90	26			91	26			56	17	9		39		643
Grant	437	70	10			70	10			56	10	3	3	46		556
Hay River	340	54	17			54	17			31	12	6		19		437
Lucas	497	73	36		4	72	36		4	52	24	6		28		600
Menomonie, town city, 1st ward	1,588	88	66	3	4	90	66	1	4	68	42	12	8	26		1,308
2d ward		153	49	1		159	48	1		55	27	4	46			
3d ward		143	98	1		145	96	8		85	63	204	12	49	34	
4th ward	2,502	134	49	9		132	50	3		109	41	17	9	114		5,403
		195	101	3		197	101	2		145	73	16	25	190		

New Haven	268	55	18	1	9	55	18	1	9	37	11	6	26	400	
Otter Creek	219	34	21			34	21			35	10	5	25	336	
Peru	507	41	11			41	10			41	5	10	36	328	
Red Cedar, 1st dist.	785	61	87			61	87			59	42	8	17	1,315	
2d dist.		104	26			104	26								
Rock Creek	402	159	30		5	159	30		4	177	10	12	167	1,056	
Sand Creek	667	111	25		3	111	25		3	65	12	6	53	718	
Sheridan	687	84	17			84	17		4	34	6	1	28	873	
Sherman	645	94	7		2	94	7		2	37	6	16	31	1,505	
Spring Brook	1,301	192	93		15	192	91		16	114	39	47	75	1,305	
Stanton	977	215	47		8	215	50		14	94	37	39	45	1,342	
Tainter	754	47	34			47	34			34	14	9	17	454	
Tiffany	413	49	13		3	49	13		1	48	16	29	18	619	
Weston	506	42	59		3	42	59		3	22	40	6	8	609	
Wilson										39	10	2	29	18	
Totals	16,888	2,533	1,202	60	76	2,533	1,199	60	71	1,749	744	357	196	1,005	21,951
Eau Claire — 8th District.															
Augusta, city, 1st ward										23	16	11			
2d ward										46	18	21			
3d ward										23	10	23			
4th ward										27	6	17			
Bridge Creek	1,894	325	193	15	2	346	193	19		68	44	41	69	1,263	
Brunswick	898	197	102	2	7	198	102	2	6	125	89	58	1	36	1,164
Clear Creek		74	63	3		75	62	3		47	33	19	1	14	1,305
Drammen	401	83	7		5	87	5		3	63	7		9	56	609
Eau Claire, city, 1st ward	1,355	333	351	3		337	315	3		155	218	36	1		515
2d ward	1,027	245	235	1	1	249	287	2	1	139	177	5			4,030
3d ward	1,070	271	132	19		276	139	16		204	77	44	3		2,445
4th ward	988	141	83	1		140	81	1		75	83	32	3		1,813
5th ward	1,255	188	197	20	1	185	196	21		139	109	38	273	3	1,631
6th ward	1,578	371	280	24		373	280	24		193	196	64	1		1,827
7th ward	1,289	293	201	21	1	293	201	20		137	84	63	6		4,214
8th ward	1,572	323	271	1		332	261	1		113	170	11			2,595
Fairchild	887	217	59	12		213	57	18		115	64	27		43	3,063
Lincoln	1,431	46	287			45	287	1		83	173	16		51	1,075
Ludington	212	32	14		45	22	14		45	47	1	9		140	1,812
Otter Creek	1,060	105	44			105	44			64	15	26		46	587
Pleasant Valley	941	95	51		8	95	51		8	61	31	22		30	759
Seymour	515	17	29			17	29			5	22			2	779
Union	631	85	89		1	85	89		1	28	57		32	17	861
Washington, 1st dist.	954	105	90		2	105	90		2	123	81	10		29	781
2d dist.		96	111	8		96	111	8		62	190	42	35	45	1
Totals	10,092	3,622	2,947	149	65	3,644	2,917	161	60	2,102	1,803	610	37	209	34,789

* Incl. in Bridge Creek in 1880.

POPULATION, PRESIDENTIAL AND GUBERNATORIAL VOTES — Continued.

COUNTIES AND TOWNS.	Population 1880.	PRESIDENT, 1884.				GOVERNOR, 1884.				GOVERNOR, 1886.				Rep. Plu.	Dem. Plu.	Population 1885.
		Blaine Rep.	Cleve- land. Dem.	St. John. Pro.	Butler Peo.	Rusk. Rep.	Fratt. Dem.	Hast- ings. Pro.	Utley G. B.	Rusk. Rep.	Wood- ward. Dem.	Olin. Pro.	Coch- rane. Peo.			
FLORENCE — 9th District.																
Commonwealth.....		103	36			106	35			183	16			107		542
Florence.....		259	106	4		255	105	6		213	58			155		1,178
Totals.....		352	142	4		361	142	6		396	74			262		1,720
FOND DU LAC — 2d District.																
Alto.....	1,335	207	62	4		207	62	4		155	53	2	2	102		1,351
Ashford.....	2,038	135	222	7	5	131	222	11	5	83	166	19	2		83	2,013
Auburn.....	1,651	149	173	5	1	149	173	5	1	156	111	5		45		1,674
Byron.....	1,284	112	143	14	24	112	144	14	23	106	104	18	6	2		1,313
Calumet.....	1,447	18	206			18	206			14	202				248	1,419
Eden.....	1,403	139	174	2	17	139	174	2	17	74	211	6	11		137	1,407
Elorado.....	1,617	143	165	2	1	146	164	3	1	148	116	5		32		1,535
Empire.....	1,065	115	116	1	8	114	117	1	8	114	104	1		10		1,019
Fond du Lac, town	1,354	217	122	3	11	132	128	4	10	126	100	6	2	26		1,232
city, 1st ward.....	1,763	217	122	3	11	132	128	4	10	126	100	6	2	26		1,871
2d ward.....	2,445	230	222	12	12	204	222	13	10	174	125	18	24			2,141
3d ward.....	1,939	246	167	7	22	254	161	7	20	162	108	17	53			2,172
4th ward.....	2,455	150	285	3	1	156	280	3	8	104	857	211	103	367		2,332
5th ward.....	884	104	60		8	104	59	2	6	67	56	7	45			799
6th ward.....	1,221	51	75	6	32	52	74	6	32	27	19	2	2			883
7th ward.....	1,068	92	132		14	91	133		14	98	74	8	57			1,094
8th ward.....	1,216	120	135	10	14	121	132	12	14	120	92	3	3	32		1,414
Forest.....	1,388	101	163		1	98	166		1	67	142				75	1,415
Friendship.....	1,013	90	123		1	89	123		1	92	87		3		5	1,022
Lamartine.....	1,378	148	130	5	16	143	134	5	12	119	121		1		2	1,283
Marshfield.....	2,044	16	403		3	16	403		3	8	360		1		352	2,118
Metomen.....	1,808	256	144	20	1	248	144	27	1	175	135	84		40		*1,987
Oakfield.....	1,304	182	61	15	19	183	60	17	18	168	63	24	13	105		1,331
Osceola.....	1,363	133	127			133	127			78	116				88	1,280
Ripon, town.....	1,157	121	80	4		122	80	4		94	77		9	17		1,213
city, 1st ward.....	1,593	164	176	24	1	167	174	26		118	123	33	1			1,810
2d ward.....	1,524	178	153	13	2	183	149	13		133	256	250	52	2	6	3,507
Rosendale.....	1,193	146	63	12	4	143	59	19	4	94	41	31	1	3	53	1,176

Springvale	1,138	188	126	16	7	140	133	16	3	114	112	20	2	1,141
Taycheedah	1,376	81	214	39	239	25	237	...	219	1,324
Waupun	1,232	183	68	17	21	131	67	18	21	128	46	37	7	1,271
city, north ward	1,089	103	105	5	39	107	105	5	39	122	103	10	28	1,054
Totals	45,855	4,275	4,878	214	201	4,281	4,857	241	274	3,408	3,972	402	443	47,822
FOREST — 9th District.														
Gagen, 1st precinct										23	53			
2d precinct										25	1			
3d precinct										32	3			238
Pelican, 1st precinct										34	88			37
Wyman, 1st precinct										32	9			49
2d precinct										7	9	1		187
Totals										153	209	1		425
GRANT — 3d District.														
Beetown	1,530	158	90	18	23	158	91	14	21	132	77	20	17	1,301
Bloomington	1,229	145	67	23	21	141	67	27	20	119	71	47	7	1,173
Boscobel	1,616	189	150	11	1	197	143	11	...	198	113	15	85	1,554
Cassville	1,301	121	167	1	3	135	152	2	3	116	170	17	2	1,299
Castle Rock	770	21	110	22	109	15	42	723
Clifton	1,078	127	55	25	1	127	55	25	1	112	59	31	...	1,073
Ellenboro	777	127	43	6	...	127	43	5	1	127	30	11	...	803
Fennimore	1,196	167	75	24	1	164	75	25	1	166	59	31	1	1,259
Glen Haven	1,022	104	63	3	7	105	62	3	...	123	67	7	...	890
Harrison	1,090	119	100	1	1	119	99	1	1	98	90	4	...	1,070
Hazel Green	1,821	165	158	25	1	163	157	27	2	139	144	33	...	1,764
Hickory Grove	771	112	38	111	38	2	...	93	23	7	...	785
Jamestown	1,215	70	144	70	144	65	119	1,149
Lancaster	2,810	430	215	38	15	120	216	27	13	408	162	70	2	3,333
Liberty	895	13	94	2	5	67	95	2	1	46	58	8	...	84
Lima	1,154	138	73	7	...	140	71	7	...	103	65	14	...	1,120
Little Grant	718	8	40	3	10	83	42	4	6	62	37	7	3	718
Marion	639	58	63	3	1	73	49	3	...	44	20	3	...	619
Millville	204	35	8	2	...	35	8	2	...	40	4	9	...	176
Mt. Hope	742	102	41	13	...	102	41	14	...	90	36	22	...	761
Mt. Ida	871	120	63	5	...	128	63	6	...	114	47	12	...	809
Muscoda	1,226	67	160	1	...	67	160	1	...	63	138	2	...	1,122
Paris	876	63	91	...	5	69	91	...	5	68	68	2	1	803
Patch Grove	823	81	53	14	21	78	53	17	18	49	57	51	...	743
Platteville	3,813	479	316	64	1	472	318	70	1	413	268	94	145	3,877
Potosi	2,375	105	223	4	...	106	222	4	...	86	204	5	...	2,147
British Hollow district		64	81	4	...	62	81	4	...	54	56	5	...	2
Smelser	1,233	153	114	21	...	153	113	22	...	180	110	47	20	1,191

1 Including Brandon village.

POPULATION, PRESIDENTIAL AND GUBERNATORIAL VOTES — Continued.

TOWNS AND COUNTIES.	Population 1880.	PRESIDENT, 1884.				GOVERNOR, 1884.				GOVERNOR, 1886.				Rep. Plu.	Dem. Plu.	Population 1884.	
		Blaine Rep.	Cleve- land. Dem.	St. John. Pro.	Butler. Peo.	Rusk. Rep.	Fratt. Dem.	Hast- ings. Pro.	Utley. G. B.	Rusk. Rep.	Wood- ward. Dem.	Olin. Pro.	Coch- rane. Peo.				
GRANT — Continued.																	
Waterloo	1,029	118	65	6	118	65	1	6	84	63	1	21	1,027
Watertown	595	60	49	1	60	49	1	51	33	8	18	511
Wingville	1,178	134	120	27	133	119	29	108	92	46	16	1,313
Woodman	553	46	74	2	48	72	1	51	47	11	4	485
Wyalusing	719	99	47	6	1	98	47	9	2	82	38	32	44	743
Totals	37,852	4,137	3,250	347	124	4,149	3,210	387	101	3,642	2,684	675	37	958	37,277
GREEN — 3d District.																	
Albans	930	77	81	5	77	81	5	71	70	6	1	851
Albany	1,133	171	53	62	65	172	53	64	62	106	162	106	84	56	1,415
Brooklyn	1,176	149	81	22	33	152	76	22	28	137	50	37	87	1,294	
Cadiz	1,358	135	106	22	52	134	106	22	51	88	148	45	60	1,490
Clarno	1,432	135	158	15	20	134	158	17	19	76	116	41	40	1,488
Decatur	1,920	334	149	34	13	316	141	57	13	259	137	107	1	122	*2,322
Exeter	595	100	82	34	7	99	82	36	6	79	89	50	10	877
Jefferson	1,437	160	120	23	160	119	23	115	87	44	28	1,336	
Jordan	1,044	105	98	16	3	105	98	16	3	86	75	50	11	1,174	
Monroe, town	4,195	80	119	5	7	84	117	5	5	53	96	14	43	1,009
city, 1st ward	220	143	20	18	231	132	22	15	221	139	38
2d ward	18	193	19	85	193	195	19	28	183	196	25	63
3d ward	1,086	123	97	19	13	123	97	22	13	92	95	34	66	3,596
Mt. Pleasant	1,060	74	132	6	13	73	131	85	104	1,085
New Glarus	1,166	179	68	23	3	180	67	5	13	128	50	29	3	19	1,136
Spring Grove	928	13	57	2	1	131	53	24	3	90	47	32	78	1,123
Sylvester	832	54	135	54	135	2	1	51	101	6	45	994
Washington	1,049	146	19	27	145	19	28	133	10	30	123	884
York	1,052
Totals	21,729	2,568	1,894	349	288	2,568	1,865	348	235	2,114	1,716	672	4	318	23,071
GREEN LAKE — 6th District.																	
Berlin, town	791	115	28	8	114	29	9	108	25	20	- 777
city, 1st ward	1,511	144	157	17	3	146	157	17	3	163	145	26	1,831
2d ward	742	96	63	3	3	97	64	2	2	108	59	284	13	893
3d ward	1,100	151	95	2	4	153	95	2	183	80	5	44	1,283

Includes village of Brodhead.

Brooklyn	1,354	192	74	14	192	74	14	188	79	13	109	1,427		
Green Lake, 1st dist.	1,406	106	102	8	102	102	10	166	112	13	54	1,554		
2d dist.		39	25	1	38	25	2							
Kingston	825	59	85	45	58	84	47	55	81	26	2	954		
Mackford	1,332	159	107	51	159	112	47	179	88	28	91	1,558		
Manchester	1,198	97	118	2	95	118	4	108	87	4	21	1,135		
Marquette	938	107	64	3	106	65	3	101	67	8	34	901		
Princeton	2,074	189	231	1	189	259	1	179	235	2	56	2,375		
Ste. Marie	705	36	79		79	79		33	56		23	780		
Seneca	445	35	31		35	34		35	41		6	540		
Totals	14,481	1,525	1,292	155	1,532	1,295	158	5	1,601	1,155	158	2	446	16,008
Iowa — 3d District.														
Arena	1,796	125	163	59	191	161	65	103	134	79	81	1,531		
Clyde	715	34	112	1	34	112	1	35	102	2	66	640		
Dodgeville	3,540	454	298	98	455	294	98	422	226	110	190	3,432		
Eden	909	111	135	4	111	126	4	85	132	13	36	1,028		
Highland	2,436	127	362	3	129	360	3	119	327	4	238	2,212		
Linden	1,995	254	98	45	257	96	44	237	67	40	170	1,985		
Miffin	1,529	230	66	34	239	68	34	199	83	41	116	1,398		
Mineral Point, town	1,430	146	123	37	142	128	41	119	119	59		1,391		
city, 1st ward	2,915	171	163	13	170	164	13	157	143	91	1	29	2,918	
2d ward		116	147	15	116	147	15							94
Moscow	921	167	54	6	166	54	7	165	53	11	112	1,003		
Pulaski	1,402	93	182	3	93	182	3	86	150	9	4	1,321		
Ridgeway	2,348	296	240	23	297	230	23	236	181	61	53	2,531		
Waldwick	896	79	114	18	78	113	20	71	92	23	18	81		
Wyoming	735	60	45	27	63	46	28	65	42	21	23	602		
Totals	23,628	2,463	2,297	385	2,460	2,292	396	2	2,198	1,961	533	1	237	22,870
Jackson — 8th District.														
Albion	2,889	195	127	10	194	129	2	176	108	19	17	68	2,320	
Alma	1,802	326	129	15	325	129	15	253	90	5	15	163	1,967	
Black River Falls, 1st ward	Part of Albion.	53	14	3	53	11	5	280	185	47	9	94	2,076	
2d ward		60	19	2	55	19	7							
3d ward		103	41	1	103	41	1							
4th ward		78	76	2	79	76	2							
Cleveland								29	53			24		
Franklin	531	81	34		81	34		71	14	2	57	589		
Garden Valley	1,111	97	137	1	97	137	1	60	42	4	18	1,361		
Garfield		91	25		91	25		36	17	20	19	717		
Hixton	1,353	189	79	13	199	78	15	167	53	58	1	1,412		
Irving	898	105	94	3	107	91	6	108	72	4	81	861		

1 Including Markesan village.

2 Including Princeton village.

3 Including village.

4 Including Avoca village.

5 Including village of Merrilan.

POPULATION, PRESIDENTIAL AND GUBERNATORIAL VOTES—Continued.

COUNTIES AND TOWNS.	Population 1880.	PRESIDENT, 1884.				GOVERNOR, 1884.				GOVERNOR, 1886.				Rep. Plu.	Dem. Plu.	Population 1885.
		Blaine Rep.	Cleve- land. Dem.	St. John. Pro.	Butler. Peo.	Rusk. Rep.	Fratt. Dem.	Hast- tings. Pro.	Utley. G. B.	Rusk. Rep.	Wood- ward. Dem.	Olin. Pro.	Coch- rane. Peo.			
JACKSON—Continued.																
Manchester, 1st district	505	48	18	2	12	43	18	9	10	71	26	3	4	45		506
2d district		36	17			36	17									
Melrose	1,330	182	54	12	8	179	55	17	7	185	61	43	2	74		619
Millston	493	84	23			84	23			87	36		1	51		1,264
Northfield	1,175	110	23	3	9	112	26	2	8	103	4	23		99		796
Springfield	898	114	18	1	12	114	19	1	12	110	15	7	1	95		895
Sullivan, 1st district	400	48	9			48	9			41	68	7				
2d district		21				21				22	68	43	50		13	427
3d district		23	35			23	35									
4th district		16				16										
Totals	13,285	2,060	965	41	79	2,058	961	66	70	1,744	827	235	50	917		15,902
JEFFERSON, 1st District.																
Aztalan	1,332	102	189	7		102	189	7		117	142	7		25		1,381
Cold Spring	588	105	45			102	45	3		84	38	1		43		658
Concord	1,437	101	166	2	2	106	166	2	2	78	124				45	1,472
Farmington	2,039	107	308			107	308			83	230				147	1,972
Hebron	1,118	128	101	11		127	101	11		132	83	5		49		1,120
Ixonia	1,597	128	199			128	199			105	113	1			8	1,671
Jefferson, 1st district	3,788	215	617	9		217	613	10		188	601	708				
2d district		11	115	9		11	115			9	192	107	7		516	4,181
Koshkonong	3,405	443	412	42		440	412	46		429	367	56		62		3,682
Lake Mills	1,538	242	153	35		243	155	35		232	90	39		153		1,924
Milford	1,460	104	175	7		110	170	7		80	128	9		48		1,528
Oakland	1,043	143	108	23		145	107	24		148	79	25		69		1,205
Palmyra	1,361	239	69	41	5	235	67	47		199	58	50	1	141		1,454
Sullivan	1,357	190	153	5		183	153	12		149	157	19			8	1,390
Sumner	532	76	50	2		76	50	2		75	38	4		37		558
Waterloo, town	1,049	42	168	13		43	168	12		40	141	16			101	1,074
village	719	74	117	9		74	116	10		74	112	14			38	888
Watertown, town	1,951	69	272		2	70	274			46	187				141	1,980
city, 1st ward		142	252	1		154	244		149	175	187	1	6			1,980
2d ward		65	252	2		68	248	3	57	156	1	25				1,644

3d ward	5,791	75	119	3	77	121	2	67	352	111	609	2	7	4	42	983
4th ward		43	84	1	38	89	1	33	84	83	1	1	4		650	
7th ward		63	100		63	100		46	83		1				257	
5th ward ¹															887	
6th ward ¹																
Totals	32,155	2,912	4,227	209	13	2,919	4,210	231	5	2,035	3,413	261	43	778	34,256	
JUNEAU — 7th District.																
Armenia	296	20	13	2	5	22	13		5	49	15			34	285	
Clearfield	233	38	37			33	37			39	43	1		7	2.9	
Elroy, 1st ward									72	149	41	105	13		44	1,450
2d ward									77	61	13	26				
Fountain	815	109	57			109	57			103	48	3		55	781	
Germantown	681	35	78	3		34	79	4		39	70	3		31	530	
Kildare	537	59	95	1		59	95	1		33	91	1		53	573	
Kingston	111	25	4			28	6			26	9			17	183	
Lemonweir	1,011	131	74	22		133	74	23		130	74	30		46	1,033	
Lindina	1,062	157	78	19	1	157	78	19	1	141	69	46		7	1,005	
Lisbon	491	77	26	17		76	26	16		82	16	11		66	539	
Lyndon	461	31	72	2		31	72	2		21	72	1		46	475	
Marion	372	26	44			26	44			23	44			21	417	
Mauston, vil.	1,013	157	95	24	2	150	95	32	1	142	108	52		31	1,143	
Necedah	1,857	312	242	3		311	242	3		330	189	8		141	2,410	
New Lisbon, vil.	1,024	155	99	6		155	100	5		146	83	5		62	1,042	
Orange	538	78	49			79	39			73	46	4		57	537	
Plymouth	1,503	253	201	10	8	251	200	10	8	109	57	11		52	818	
Seven Mile Creek	735	89	15	1		39	15	1		31	152	6		121	716	
Summit	1,010	87	105	10		83	105	14		78	91	7		16	1,030	
Wonewoc	1,711	218	199	5	10	228	197	4	4	139	197	22		58	1,798	
Totals	15,580	2,012	1,710	125	26	2,011	1,709	134	19	1,882	1,685	240	4	297	17,021	
KENOSHA — 1st District.																
Briarton	1,024	75	153	5		74	153	5		58	137	22		79	961	
Bristol	1,069	210	72	6		212	72	6		174	62	19		112	1,131	
Kenosha, city, 1st ward	1,777	209	223			229	222	2		174	181	7			1,727	
2d ward	1,192	61	226			63	224		174	33	223	605			1,373	
3d ward	1,098	147	103	2		150	99	3		109	91	2	13		1,039	
4th ward	972	111	119			111	119			88	110	4			958	
Paris	1,002	109	113	6		110	113	6		78	101	5		23	991	
Pleasant Prairie	1,386	187	152			188	151			183	137	1		46	1,494	
Randall	451	84	57			83	57			84	49	1	1	31	489	

* Incl. city of Jefferson.

† Incl. Ft. Atkinson city.

‡ Incl. Village.

1 See Dodge County.

POPULATION, PRESIDENTIAL AND GUBERNATORIAL VOTES — Continued.

COUNTIES AND TOWNS.	Population 1881.	PRESIDENT, 1884				GOVERNOR, 1884.				GOVERNOR, 1883.				Rep. Plu.	Dem. Plu.	Population 1885.
		Blaine. Rep.	Cleve- land. Dem.	St. John. Pro.	Butler. Peo.	Rusk. Rep.	Fratt. Dem.	Hast- ings. Pro.	Utley. G. B.	Rusk. Rep.	Wood- ward. Dem.	Olin. Pro.	Coch- rane. Peo.			
KENOSHA — Continued.																
S.lem.....										218	95	7		118		1,383
Somers.....	1,458	233	199	5	233	108	7			170	98	26		72		1,590
Wheatland.....	835	74	115	1	74	114	1			62	114	1			52	999
Totals.....	13,550	1,705	1,557	30	1,715	1,545	36			1,451	1,398	95	1	53		14,137
KEWAUNEE — 5th District.																
Ahnapee, town.....	1,430	69	176	3	69	176	4			64	139				75	1,548
city.....	948	85	149	1	87	147	1			70	131				61	1,063
Carlton.....	1,604	63	211		63	211				48	205				157	1,778
Casco.....	1,659	36	177	5	33	177	5			48	155				107	1,235
Franklin.....	1,601	39	219		39	219				18	222				204	1,714
Kewaunee.....	1,352	48	203		48	203				45	200				155	1,324
Lincoln.....	1,146	59	127		53	128				62	117				55	1,230
Luxemburg.....		81	168		8	168				81	164				83	1,637
Montpelier.....	1,405	77	163		77	163				92	150				58	1,598
Pierce.....	1,743	23	143		25	141				42	141				102	941
Red River.....	1,582	123	47		123	47				89	41			48		1,565
West Kewaunee.....	1,335	41	223		41	223				30	223				198	1,675
Totals.....	15,896	745	2,006	9	749	2,003	10			689	1,896				1,207	17,278
LA CROSSE — 7th District.																
Bangor.....	1,195	180	92	2	177	93	5			124	87	34	6	37		1,134
Barre.....	656	53	84		56	84				46	64				18	703
Burns.....	1,029	131	51	27	124	50	34			82	43	40	7	29		1,036
Campbell.....	883	59	113	2	63	111	2			38	94	2	21		46	80
Farmington.....	1,089	232	160		231	160		4		179	137	3	8	43		1,777
Greenfield.....	869	63	99		63	99				36	99				63	848
Hamilton.....	1,061	305	100	17	306	99	17			237	91	87	6	146		1,631
Holland.....	874	206	32	1	201	33	1			163	33	5	4	130		1,022
La Crosse, city, 1st ward.....	3,168	321	489	9	317	491	11		2	179	380	7		125		4,163
2d ward.....	1,958	187	291	3	191	290	3		1	76	157	1		28		2,322

POPULATION, PRESIDENTIAL AND GUBERNATORIAL VOTES—Continued.

COUNTIES AND TOWNS.	Population 1880.	PRESIDENT, 1884.				GOVERNOR, 1884.				GOVERNOR, 1886.				Rep. Plu.	Dem. Plu.	Population 1886.
		Blaine. Rep.	Cleve- land. Dem.	St. John. Pro.	Butler. Peo.	Rusk. Rep.	Fratt. Dem.	Hast- ings. Pro.	Utley. G. E.	Rusk. Rep.	Wood- ward. Dem.	Olin. Pro.	Coch- rane. Peo.			
LANGLADE—Continued.																
Pelican, 1st district.....	273	7	13		1	7	13		1							
2d district.....		28	36			28	36									
Polar.....		16	43		4	18	43		4	20	40				20	297
Price.....		27	33	1		27	33	1		59	42			17		194
Rolling.....		46	51		2	46	51		2	74	53			21		509
Summit.....									30	38				8		
Totals.....	685	559	628	23	28	556	638	27	27	713	825	67		112	5,912	
LINCOLN—9th District.																
Ackley, 1st district *.....	184	24	17			24	17									
2d district.....		40	44	1	8	40	45	1	6							
3d district.....		85	52			85	53									
Corning.....	112	7	38		7	35			49	9	1		40		235	
Eagle River.....		7							90	98				3	444	
Merrill, 1st district.....	1,336															
2d district.....																
3d district.....																
town.....		25	15	1		26	15			30	28	23		2		205
city, 1st ward.....		100	142		2	100	142		2	57	73					508
2d ward.....		85	108		0	85	102	3	6	51	50					3-7
3d ward.....		135	135		4	135	138	1	4	32	35					709
4th ward.....		87	83		2	87	83	2	2	39	419	462	27	91	21	561
5th ward.....	137	123		4	137	123	5	2	78	81			10		469	
6th ward.....		61	45	1	62	40	1	1	41	27	14				682	
7th ward.....				2				61	67	67	8		3		632	
Pelican.....		58	64		58	64			168	183				21	622	
Pine River, 1st district.....	278	82	38		82	38			90	96	68			28	545	
2d district.....									6	7	1					
Rock Falls.....	101	20	21		20	25		2	11	50	4			39	157	
Russell.....		70	25	1	72	25			58	19	2			39	331	
Scott.....		41	41		41	41			73	21			2	52	412	
Totals.....	2,011	1,077	989	14	26	1,081	994	13	21	994	939	122	23	55	6,989	

MANITOWOC—5th District.

Cato.....	1,875	172	208	6	172	208	6	147	183				39	1,973	
Centerville.....	1,550	134	133		138	129		124	130				6	1,449	
Cooperstown.....	1,700	91	199		91	109		64	195				131	1,689	
Eaton.....	1,525	92	198		92	193		73	188				115	1,881	
Franklin.....	1,875	78	193	1	78	193	1	32	243				211	1,915	
Gibson.....	1,739	87	160	1	87	161	6	92	119				37	1,972	
Kossuth.....	2,168	143	243		112	241		88	231				143	2,104	
Liberty.....	1,887	143	98	2	143	98	2	133	110	2		23		1,351	
Manitowoc, town.....	1,282	129	93	7	129	90	7	133	70			4	63	1,472	
city, 1st ward.....	155	212		3	184	183		183	142		17			1,640	
2d ward.....	113	54		6	113	54	6	87	47		9			916	
3d ward.....	199	287		2	277			182	239		15	48	74	2,744	
4th ward.....	184	101		4	192	93	4	143	95		7			1,581	
Manitowoc Rapids.....	2,077	154	158	4	164	149	4	158	160	1			2	2,210	
Maple Grove.....	1,543	57	193		57	193		49	181				132	1,621	
Meeme.....	1,684	77	213	1	79	211	1	67	186	2			193	1,581	
Mishicot.....	1,568	37	276		39	274		36	229				193	1,600	
Newton.....	1,897	15	153		159	151		205	172			33		1,892	
Rockland.....	1,234	110	108		110	108		106	92			14		1,289	
Schleswig.....	2,060	82	292		92	282		113	177		1		64	2,062	
Two Creeks.....	630	14	89		14	86		11	66				55	676	
Two Rivers, town.....	1,324	42	196		43	195		30	161				134	1,264	
city, 1st ward.....		112	349		114	347									
2d ward.....	2,052														
3d ward.....								75	278	1			203	2,500	
Totals.....	37,506	2,525	4,203	37	3	2,615	4,126	37	1	2,333	3,700	9	53	367	38,602
MARATHON—9th District.															
Bergen, 1st district.....		15	23		15	23		1							
2d district.....	450							16	12				4	129	
3d district.....															
Berlin.....	1,000	35	161		49	147		43	151		1		108	1,125	
Brighton, 1st district.....	726	78	95	1	78	95	1	90	31	3			56	746	
2d district.....															
Cleveland.....									30					30	190
Day.....		30	79		30	79		15	73					60	691
Easton.....	186	38	17		38	17		40	21			25		282	
Eau Pleine.....								5	21		2			16	221
Halsey.....		3	80		3	80		40	76					39	520
Hamburg, 1st district.....	563	33	68		33	68		32	77		1			45	608
2d district.....															
Holton.....	749	59	74		60	73		25	42					17	762
Hull.....	461	70	77	7	69	77	8	58	29	5		57	29	537	
Johnson.....		8	36		8	35		5	28			7		23	272
Knowlton.....	379	40	22	4	40	22	4	39	11		5		28	352	

* In Langlade County.

POPULATION, PRESIDENTIAL AND GUBERNATORIAL VOTES — Continued.

TOWNS AND COUNTIES.	Population 1880.	PRESIDENT, 1884.				GOVERNOR, 1884.				GOVERNOR, 1886.				Rep. Plu.	Dem. Plu.	Population 1888.
		Blaine. Rep.	Cleve- land. Dem.	St. John. Pro.	Butler. Peo.	Rusk. Rep.	Frat- t. Dem.	Hast- ings. Pro.	Utley. G. B.	Rusk. Rep.	Wood- ward. Dem.	Olin Pro.	Coch- rane. Peo.			
MARATHON — Continued.																
Maine	880	33	142	1		36	141	1		46	120				74	1,120
Marathon	871	11	160			11	160			16	121		1		105	915
Marathon City, village		13	49			13	49			12	49		1		37	256
Mosinee, 1st dist.	882	85	138			87	138			84	127					43
2d dist.		4	26			3	27									
Rib Falls	574	30	81			31	79			26	82					56
Rietbrock	409	14	96			14	96			12	97					650
Spencer, 1st dist.	1,031	42	47			42	47			101	137		3			85
2d dist.		100	115	2	6	95	115	5	3							
Stettin	684	25	128			25	128			25	119					94
Texas	458	75	52	1	7	75	52	1	7	84	74		3			871
Wausau, town	1,061	71	142		10	70	142		10	70	126		3	10		659
city, 1st ward.		142	219		2	145	216		2	107	146				56	1,424
2d ward		99	219		7	100	259		6	99	155					1,414
3d ward		125	188		2	124	188		2	93	121	3				1,207
4th ward	4,277	121	90	1	4	121	88	1	5	116	817	77	781	2	6	10
5th ward		186	137		6	191	132		6	150	94	69		287		
6th ward	205	227			205	227			159	120	102					1,503
7th ward	110	98			109	99			93	68		1				1,629
Weston, 1st dist.	968	199	151	2	3	199	151	2	3	169	129		1		40	913
2d dist.		7	27	1		7	27	1								
Wien	452	37	54	2		41	52	2		47	39			8		1,908
Totals	17,121	2,144	3,358	22	65	2,170	3,330	25	63	1,923	2,608	23	3.7		685	27,053
MARINETTE — 9th District.																
Marinette, 1st dist.	5,412	992	619	64	1	1,003	608	66		71	21	4	170			
2d dist.		193	85	7		195	83	7		602	743	304	383	73	77	615
3d dist.										70	58			1		786
Peshtigo, 1st dist.	3,517	680	156	27		683	154	27		298	109	15	177			
2d dist.		142	33	3		142	33	3		51	374	60	211	2	17	28
3d dist.		19	31			20	31			25	42					205
Totals	8,929	2,026	924	101	1	2,013	909	103		1,117	594	94	991	523		13,494

MARQUETTE—6th District.

Buffalo	750	69	90	11	71	90	9	80	94	17	14	761			
Crystal Lake	644	54	52	61	54	52	61	58	25	66	515				
Douglas	657	61	96	61	61	96	61	58	39	13	31	630			
Harris	534	61	59	61	61	59	61	72	49	23	578				
Mecan	630	35	86	35	86	80	84	30	30	45	743				
Montello	950	78	184	78	181	181	93	18	30	93	1,097				
Moundville	231	49	17	21	49	18	21	50	15	20	351				
Neshkoro	589	2	89	2	26	89	34	67	32	33	633				
Newton	734	31	98	30	98	98	72	40	32	712					
Oxford	532	116	15	116	15	15	88	21	11	68	587				
Packwaukee	491	73	81	3	73	81	3	8	75	7	712				
Shields	620	66	73	67	73	73	67	78	8	11	998				
Springfield	428	76	44	1	76	44	1	79	29	2	50				
Westfield	834	140	94	3	141	94	3	13	80	12	4	58			
Totals	8,907	940	1,078	30	7	943	1,079	37	7	1,088	886	83	4	232	9,487
MILWAUKEE—4th District.															
Bay View	2,852	683	63	6	1	675	66	11	139	155	9	16	1,963		
Franklin	1,809	134	201	1	135	201	1	142	173	31	2,359				
Granville	2,370	168	238	1	169	237	1	228	163	3	65	2,976			
Greenfield	2,674	252	273	4	251	271	6	203	167	3	27	36	7,323		
Lake, 1st precinct	2,578	225	301	3	226	304	3	228	51	7	412	177	4,550		
2d precinct	3,472	345	157	1	13	354	152	1	10	155	66	28	89	17,833	
Milwaukee, town	149	144	9	151	142	9	175	81	221	4	181	94	68		
city, 1st ward	11,010	1,013	1,550	20	28	1,170	1,485	32	27	39	223	9	78	173	14,024
2d ward	14,406	1,448	1,806	34	122	1,675	1,617	4	146	154	277	101	105	13	14
3d ward	6,891	506	1,063	8	25	503	1,063	13	23	84	101	5	252	1	252
4th ward	12,491	1,816	1,495	45	52	1,844	1,437	73	43	235	232	1	315	159	17,833
5th ward	8,641	1,092	882	23	42	1,174	789	31	42	351	192	1	315	159	17,833
6th ward	9,639	986	1,123	2	149	1,203	925	2	137	195	83	1	235	112	170
1st pr										101	371	1	151	170	7,427
2d pr										176	370	8	215	194	3
3d pr										263	235	9	192	3	
4th pr										499	242	27	205	257	
1st pr										480	174	11	91	315	14,910
2d pr										217	104	9	109	113	
3d pr										230	139	4	209	91	
4th pr										209	149	6	216	60	9,603
1st pr										218	130	11	157	88	
2d pr										220	144	2	319	76	
3d pr										253	167	3	373	85	12,047
										239	101	3	329	138	

* Including Bay View Village.

POPULATION, PRESIDENTIAL AND GUBERNATORIAL VOTES — Continued.

TOWNS AND COUNTIES.	Population 1880.	PRESIDENT, 1884.				GOVERNOR, 1884.				GOVERNOR, 1886.				Rep. Plu.	Dem Plu.	Population 1885.
		Blaine. Rep.	Cleve- land. Dem.	St. John. Pro.	Butler. Peo.	Rusk. Rep.	Fratt. Dem.	Hast- ings. Pro.	Utley. G. B.	Rusk. Rep.	Wood- ward. Dem.	Olin Pro.	Coch- rane. Peo.			
MILWAUKEE — Continued.																
7th ward, 1st pr.	7,192	868	774	16	23	984	668	19	21	449	137	4	34	312		6,872
2d pr.										423	176	8	127	250		
8th ward, 1st pr.	7,905	1,156	823	24	33	1,188	760	33	29	272	159	14	243	113		10,884
2d pr.										188	81	4	242	107		
3d pr.										198	74	4	308	121		
9th ward, 1st pr.	10,006	1,209	1,285	5	94	1,267	1,219	9	94	181	255	2	340	74		16,300
2d pr.										171	223	1	714	52		
3d pr.										150	50		428	100		
10th ward, 1st pr.	8,895	1,268	766	4	133	1,348	688	6	130	227	114		408	113		13,862
2d pr.										218	43		471	173		
3d pr.										140	97		303	43		
11th ward, 1st pr.	8,881	832	1,205	2	13	839	1,197	2	13	232	117		366	115		17,688
2d pr.										108	24		475	84		
3d pr.										167	118		474	49		
12th ward, 1st pr.	5,448	771	870	4	20	790	849	4	19	132	66	5	718	61		9,267
2d pr.										193	84	1	395	109		
3d pr.										139	58	1	472	81		
13th ward, 1st pr.	4,173	777	352	3	133	824	305	3	130	32	63		611	31		8,352
2d pr.										50	75		322	25		
3d pr.										187	167	5	10	20		
Oak Creek.....	2,097	223	210			222	209			50	75		322			
Wauwatosa, 1st district.	5,083	852	667	16	11	862	651	21	10	844	504	19	163	230		2,151
2d district.																
Totals.....	138,523	16,844	16,291	221	901	17,876	15,235	274	883	10,936	7,472	185	12,914	3,464		187,660
MONROE — 7th District.																
Adrian.....	715	65	55	5	5	65	55	5	5							
Angelo.....	469	83	44	7		27	43	6		73	55	7		8		720
Byron.....	416	45	37			47	35			103	18	10		85		485
Clifton.....	684	64	132		10	64	132		10	47	31	1		16		463
Glendale.....	1,401	204	127	4		204	127			55	107				52	949
Greenfield.....	588	75	73			77	73	4		138	92	5		46		1,450
Jefferson.....	1,081	89	195	1	2	80	195	1	2	62	65	1			3	626
La Fayette.....	402	51	33	3		52	33			62	180	22		128		1,203
La Grange.....	839	132	29	3	3	132	29	3	3	50	29	3		21		346
										123	30	9	21	93		951

ELECTION STATISTICS.

Leon	748	193	52	18	187	47	18	76	27	45	49	742
Lincoln	975	221	43	3	223	41	3	167	26	13	141	1,198
Little Falls	706	121	108	1	123	109		105	98	23	7	98
New Lyme	140	37	7	1	39	5	1	28	11	3	17	163
Oaklale	733	47	95	2	48	90	2	46	73		27	673
Portland	1,056	144	62	6	141	62	5	135	51	15	84	1,139
Ridgeville	1,236	118	177	9	129	167	8	104	120	45	39	1,308
Sheldon	794	99	69	1	98	68	2	84	45	12	39	839
Sparta, town		106	90	43	98	91	41	92	62	81	30	1,043
city, 1st ward		67	66	4	68	64	5	68	50	15		
2d ward	3,457	84	43	5	83	43	6	72	41	13	49	2,795
3d ward		91	60	4	91	58	3	92	64	10		
4th ward		68	42	3	65	42	5	30	30	11		802
Tomah, town		73	82	2	79	82	2	76	73	3	3	
city, 1st ward	2,106	115	81	4	113	81	5	77	44	9	13	1,819
2d ward		95	99	2	93	98	4	68	52	1	3	
3d ward								55	65			
Wellington	1,050	91	91	1	99	91	1	28	67	106	16	1,183
Wells	658	52	64	6	51	64	7	36	36	60	11	637
Wilton	1,099	70	151	4	70	151	4	1	66	189		1,099
Totals	21,606	2,633	2,207	138	2,419	2,176	143	64	2,304	1,844	358	23,549
Oconto — 9th District.												
Chase								80	8		72	
Darling												
Gi lett	637	135	38	2	137	38		113	61	8	52	1,011
Howe	178	45	35		45	35		39	41		2	446
Little River, 1st dist.	695	73	23		73	23		35	91	60	78	985
2d dist.		43	49		4	49		53	18		16	1,063
Little Suamico, 1st dist.	942	72	54		75	51		61	35		25	1,025
2d dist.		53	7		53	7						
Maple Valley	589	103	73	7	105	73	8	81	81	1	3	1,025
Oconto, town	893	83	117	3	83	117	3					
1st dist.								72	80	77	82	1,066
2d dist.								8	5			
city, E ward	1,057	162	123	10	159	123	13	121	84	2	10	4,880
W ward		810	64	7	64	162	6	33	101	307	41	
N. ward	785	82	92	8	82	92	8	70	67	1	3	
S. ward	1,519	193	146	16	198	146	17	109	112	2		
Pensaukee, 1st dist.		49	20		49	20		25	208	12	30	1,928
2d dist.	1,057	186	23	2	189	23	2	178	18		10	
3d dist.		56	6		56	6						
Stiles	323	82	68		82	68		50	64		10	801
Totals	9,848	1,494	1,083	53	1,496	1,081	57	2	1,184	851	28	13,205

* Included in 11th ward.

POPULATION, PRESIDENTIAL AND GUBERNATORIAL VOTES—Continued.

TOWNS AND CITIES.	Population 1880.	PRESIDENT, 1884.				GOVERNOR, 1884.				GOVERNOR, 1886.				Rep. Plu.	Dem. Plu.	Population 1888.
		Blaine Rep.	Cleve- land. Dem.	St. John. Pro.	Butler. Peo.	Rusk. Rep.	Fratt. Dem.	Hast- ings. Pro.	Utley. G. B.	Rusk. Rep.	Wood- ward. Dem.	Olin. Pro.	Coch- rane. Feo.			
OUTAGAMIE—6th District.																
Appleton, city, 1st ward....	1,273	241	154	19	3	236	155	26	1	195	117	43	24			1,727
2d ward....	2,622	267	304	11		270	331	15		204	305	12	24			2,681
3d ward....	1,615	131	334	4		130	337	4		85	312	1	31			2,091
4th ward....	870	81	162		2	81	162			632	101	5	84	189		1,239
5th ward....	851	85	184	7	1	82	187	8	1	56	158	10	13			1,458
6th ward....	725	81	161	7		81	151	7		(4)	154	4	23			1,431
Black Creek.....	1,235	83	170	1	6	82	170	1		130	111	1	2	19		1,711
Bovina.....	690	111	28	2	7	113	28		7	72	20	6	4	52		627
Buchanan.....	1,010	14	174			14	174			3	166				163	1,047
Center.....	1,591	41	293			34	301			56	218		2		162	1,621
Cicero.....	777	58	65			59	65			67	59			8		915
Dale.....	1,123	110	161		25	108	161	2	25	80	147		30		67	1,255
Deer Creek.....	653	70	47		19	70	47		19	52	66				14	842
Elington.....	1,377	103	159		3.	106	159		28	89	106	23	21		17	1,306
Freedom.....	1,633	162	219	1		101	220	1		91	203				112	1,724
Grand Chute.....	9,583	101	214	7		102	214	7		98	185	8	1		87	1,577
Greenville.....	1,323	88	189		19	88	189		20	114	152	2	11		38	1,319
Hortonia.....	1,193	134	145	7	8	131	145	10	8	140	121	17	2	19		1,268
Kaukauna, 1st district.	2,235	2.6	275	2	14	2.8	275	2	13	8	133	163			115	1,557
2d district.		22	142			22	142		40	48	30					
city, 1st ward									49	50	1					
2d ward									48	72	2					
3d ward									25	60	260		3	91	189	97
4th ward									38	68						
5th ward									3	10				14		
Ledyard.....		85	181			85	181									
Liberty.....	594	51	32	2	7	51	32	2	7	33	47				14	477
Maine.....	493	49	26		21	40	29		21	24	23		15		2	470
Maple Creek.....	816	30	72		27	30	72		27	40	59		4		10	842
New London, 3d ward.	254	11	38		1	11	38		1	13	35		1		2	331
Osborn.....	612	74	52			74	52			84	47				37	656
Seymour, town.	762	107	54		1	107	54		1	96	58		1		38	916
city, 1st ward	850	64	39			64	39		63	104	39					
2d ward		40	32			40	32		41	27	66				38	
Totals.....	28,716	2,644	4,169	70	192	2,630	4,182	85	181	2,229	3,454	135	472		1,225	35,559

OZAUKEE, 5th District.

Belgium	1,948	5	293	4	6	292	4	5	259	4	254	1,820			
Cedarburg	2,536	201	348		200	341		77	169	18	92	1,655			
city								79	90	62	11	1,293			
Fredonia	1,839	52	313		66	299		34	239	1	235	1,850			
Grafton	1,570	100	203	1	110	194	1	98	139	57	41	1,649			
Mequon	3,023	176	351		210	318		219	281	17	72	3,050			
Pt. Washington	2,604	43	154		47	153		36	136	24	100	1,174			
city		65	243	1	66	242	1	49	246	2	17	197			
Saukville	1,912	71	236	3	5	73	264	3	73	232	4	159			
Totals	15,432	716	2,171	9	16	784	2,103	5	20	660	1,321	6	213	1,161	15,797

PEPIN — 8th District.

Albany	431	61	19		62	18		85	9	7	76	496		
Durand	879	164	117	3	3	182	11	182	109	62	73	1,225		
Frankfort	639	110	17		110	13	11	15	20	59	45	650		
Lima	603	44	74		3	44		3	44	110	66	770		
Papin	1,513	222	73	1	229	68	1	219	52	31	167	1,583		
Stockholm	763	166	14		167	14		98	11	26	87	821		
Waterville	1,197	160	91	4	4	160	5	3	134	96	38	1,265		
Waubeck	197	39	8		31	8		23	10	12	13	161		
Totals	6,225	957	413	8	11	985	378	28	9	850	417	289	433	6,972

PIERCE — 8th District.

Clifton	703	97	32	5	90	32	11	59	11	24	48	729								
Diamond Bluff	534	68	27		72	28	2	67	12	3	55	538								
Ellsworth	1,502	238	107	10	7	240	108	10	6	217	106	8	1,919							
El Paso	690	64	81	3	64	81	3	63	72	2	2	9	775							
Gilman	858	145	23		141	23	3	133	21	7	100	1,092								
Hartland	1,205	186	70	19	188	70	17	162	51	17	111	1,324								
Isabel	250	41	6	7	43	5	6	31	3	2	31	211								
Maiden Rock	1,375	205	49	17	6	205	49	18	5	164	35	35	1,438							
Martell	1,284	161	33	1	2	167	34	2	2	143	18	17	1,211							
Oak Grove	973	99	82	3		99	82	3		93	32	11	9							
Prescott, city, 1st ward	975	54	30	4		51	30	4	37	23	91	35	7	5	6					
2d ward		32	42			32	42		22							32	19	18	14	1,006
3d ward		46	24	2		43	24	5	32											
River Falls	2,516	353	189	28	7	355	192	25	7	88	73	28	15	1,053						
1 city, 2 E. Dist.										168	52	53	86	11,573						
Rock Elm	899	132	84	3		131	84	4		101	45	21	56	1,006						
Salem	478	68	30	11		68	30	12		47	23	18	24	557						
Spring Lake	843	115	42	6	4	116	42	6	4	73	27	18	46	1,016						

1 See St. Croix Co.

POPULATION, PRESIDENTIAL AND GUBERNATORIAL VOTE—Continued.

COUNTIES AND TOWNS.	Population 1880.	PRESIDENT, 1884.				GOVERNOR, 1884.				GOVERNOR, 1886.				Rep. Plu.	Dem. Plu.	Population 1885.
		Blaine. Rep.	Cleve- land. Dem.	St. John. Pro.	Butler. Peo.	Rusk. Rep.	Fratt. Dem.	Hast- ings. Pro.	Utley. G. B.	Rusk. Rep.	Wood- ward. Dem.	Olin. Pro.	Coch- rane. Peo.			
PIERCE—Continued.																
Trenton	737	148	24	1	143	24			123	11	2		112		889	
Trimbelle	1,148	164	56	1	164	56	17		142	50	14		92		1,401	
Union	734	67	84	17	59	81	24	4	43	66	29		23		913	
Totals	17,744	2,478	1,120	156	38	2,479	1,117	174	31	2,034	817	332	1,217		19,645	
POLK—8th District.																
Alden, 1st district	1,274	138	43	3	138	43	3		174	25	25		149		1,467	
2d district		94	9		95	8										
Apple River	412	48	13	2	48	13	2		39	4			35		530	
Balsam Lake	357	39	30		39	30			51	25	5		24		408	
Beaver									15	1	9		19			
Black Brook	722	108	21	12	104	22	15		62	2	47		60		763	
Clam Falls	115	25	16		25	16			21	1	2		10		569	
Clayton	546	84	31	9	84	31	9		97	25	21		72		1,502	
Clear Lake	509	44	54	16	244	55	15		150	44	40		106		170	
Eureka	595	111	31		111	31			65	6	48		59		721	
Farmington	968	51	124	7	88	87	7	1	93	65	14		28		1,035	
Garfield									89	6	1		83			
Georgetown	123	19	4		19	4			14	5	2		9		211	
Laketown	461	82	19	7	82	19	7		74	2	25		72		570	
Lincoln	557	75	35	8	79	32	8		62	9	18		53		700	
Loratne	109	33	6		33	6			23	11	2		12		163	
Luck	270	59	12		45	12			59	9			50		410	
Milltown	282	51	30		46	44			65	13			52		419	
Osceola, 1st district	1,297	146	51	18	145	51	19		115	38	52		77		1,623	
2d district		97	23		98	22										
St. Croix Falls	512	98	28	2	101	27	1		95	24	24		71		622	
Sterling	406	75	29	5	75	29	5		82	6	17		76		713	
West Sweden	173	38	9		38	9			33	10	1		23		258	
Totals	10,018	1,717	627	89	1,757	591	91	1	1,478	341	351		1,137		12,881	

PORTAGE—9th District.															
Alban	310	74	32			74	32			66	18			48	557
Almond	872	151	49	6	2	150	49	7	2	127	28	20		99	1,048
Amherst	1,375	323	51	8		323	51	9		308	50	13		238	1,841
Belmont	535	107	10	2	3	107	11	2	3	52	7	45		45	621
Buena Vista	830	103	79	16	18	104	80	13	18	81	69	31		12	1,031
Carson	476	51	120			51	120			29	91			62	737
Eau Claire	598	49	90	8		49	90	8		25	39	16		14	688
Grant	309	34	35			35	34			36	37			9	400
Hull	1,044	40	177			40	177			27	123			99	1,408
Lanark	653	102	42	9		102	42	9		90	30	7		57	746
Linwood	405	43	34		12	45	34	1	12	32	33	13		2	436
New Hope	801	177	27			172	27			162	21			141	916
Pine Grove	339	79	6			78	6	1		62	12	11		50	394
Plover	1,220	256	51	6	7	211	79	6	6	193	73	18		123	1,386
Sharon	1,539	13	310			13	310			6	248			312	2,048
Stevens Point, town	569	24	111	3		24	111	3		19	79	5		60	802
city, 1st ward	1,020	169	154	3		173	153	3		122	102	5			1,189
2d ward	1,378	173	207	7	2	172	207	8		3	122	13		1	1,876
3d ward	1,068	190	161	7		193	157	12		164	454	10	32		1,794
4th ward	988	57	232	1		58	211	1		45	193	4		168	1,651
Stockton	1,246	98	217			98	217			84	181		5	97	1,659
Totals	17,731	2,319	2,256	76	44	2,323	2,248	83	44	1,858	1,754	219	1	104	23,248
PRICE—9th District.															
Brannan, 1st district	278	61	23			62	22			101	10			91	587
2d district		36				36									
3d district		49	4			46	5								
Fifield, 1st district	230	179	149			179	149			83	167			104	893
2d district		50	6			50	6								
Ogema		204	13			205	12			211	32			179	687
Prentice										98	40			58	
Worcester	277	218	134	2		218	134	2		195	107	9	9	88	904
Totals	785	794	329	2		796	323	2		688	376	9	9	312	3,071
RACINE—1st District.															
Burlington	2,738	189	421	10	1	201	412	14	1	196	379	21		183	2,773
Caledonia	2,653	157	379	8		161	372	8		137	283	30		146	2,829
Dover		95	111	17		92	113	18		88	88	34			978
Mt. Pleasant	2,166	322	185	38		311	201	33		209	96	63	59	113	2,541
Norway		981	169	5		171	63	5		126	61	14		65	990
Racine, 1st ward	1,414	149	183	1	3	147	185	1		3	124	66	14	56	1,310
2d ward	1,796	317	113	16	1	292	121	26		4	257	55	33	21	2,037

POPULATION, PRESIDENTIAL AND GUBERNATORIAL VOTES—Continued.

COUNTIES AND TOWNS.	Population 1880.	PRESIDENT, 1884.				GOVERNOR, 1884.				GOVERNOR, 1886.				Rep. Plu.	Dem. Plu.	Population 1886.
		Blaine. Rep.	Cleve- land. Dem.	St. John. Pro.	Butler. Peo.	Rusk. Rep.	Fratt. Dem.	Hast- ings. Pro.	Utley. G. B.	Rusk. Rep.	Wood- ward. Dem.	Olin. Pro.	Coch- rane. Peo.			
RACINE—Continued.																
Racine city, 3d ward.....	2,892	402	305	28	3	383	313	29	2	268	149	42	146	} 714	2,959
4th ward.....	3,916	253	461	3	250	44	3	117	85	6	334		3,618
5th ward.....	3,749	541	307	10	533	310	16	226	66	18	335		3,855
6th ward.....	2,273	429	357	33	6	422	396	34	4	183	94	553	339		3,506
7th ward.....	237	255	2	237	255	2	89	89	45	235		2,350
Raymond.....	1,607	251	85	39	251	86	42	76	49		132	1,744
Rochester.....	775	66	63	26	1	87	66	24	1	208	81	54	35		37
Waterford.....	1,451	223	139	29	223	139	29	170	153	45	12	1,619	
Yorkville.....	1,532	215	29	35	5	235	30	41	8	200	40	59	100	1,567	
Totals.....	30,921	4,065	3,453	298	21	4,001	2,496	317	26	2,682	1,788	511	1,525	894	35,308	
RICHLAND - 7th District.																
Akan.....	841	101	88	6	4	101	88	6	4	111	90	13	21	976	
Bloom.....	1,358	166	111	16	2	165	112	17	2	148	110	15	38	1,493	
Buena Vista.....	1,073	159	101	11	11	160	99	12	11	141	89	33	52	1,138	
Dayton.....	1,109	134	160	15	124	160	15	129	113	22	16	1,151	
Eagle.....	1,303	171	111	7	172	113	5	143	82	19	66	1,392	
Forest.....	959	161	90	7	1	162	90	6	1	135	76	23	50	1,018	
Henrietta.....	1,005	120	103	16	2	116	108	17	2	105	99	18	6	1,107	
Ithaca.....	1,110	154	133	20	9	155	133	21	7	133	110	41	23	1,195	
Marshall.....	959	160	82	11	2	160	82	11	2	131	71	10	60	941	
Orion.....	733	104	57	9	103	57	10	91	36	13	55	742	
Richland.....	2,048	355	100	59	1	358	157	61	1	380	145	63	135	2,368	
Richwood.....	1,515	211	117	9	1	212	117	8	1	187	88	12	99	1,477	
Rockbridge.....	1,200	144	139	15	145	138	15	143	111	21	35	1,238	
Sylvan.....	1,035	96	102	5	6	9	102	5	6	92	81	23	11	1,112	
Westford.....	1,032	95	162	2	95	162	71	159	12	88	1,100	
Willow.....	901	138	69	7	139	69	7	144	67	14	77	986	
Totals.....	18,174	2,459	1,785	215	39	2,464	1,787	216	37	2,292	1,527	352	1	665	19,303	

Rock - 1st District.

Avon	815	145	42	2	145	42	2	109	41	11	68	727
Beloit, town	707	94	69	3	91	69	3	106	48	3	58	731
city, 1st ward	1,304	172	119	7	175	117	7	136	84	24		1,235
2d ward	1,006	184	66	26	185	63	28	127	44	50		1,117
3d ward	1,239	217	102	7	235	102	8	170	101	31		1,506
4th ward	1,251	221	107	26	220	107	26	171	78	55		1,498
Bradford	979	109	90	4	100	86	10		55	79	24	921
Center	1,105	195	75	5	191	75	7		145	25	3	1,219
Clinton	2,126	361	122	29	355	122	38	8	232	60		2,178
Edgerton, city		182	196	9	181	195	12		164	159	54	1,678
Fulton		218	153	9	217	153	10		189	118	26	1,479
Harmony	1,085	150	107	10	173	106	10		184	66	4	1,131
Janesville, town	900	129	102	1	130	101	1		110	62	1	956
city, 1st ward	2,313	36	212	9	377	202	10		275	169	25	2,567
21 ward	1,778	274	205	5	276	202	5		319	184	11	1,943
3d ward	1,415	216	134	4	228	12	7		188	110	853	1,497
4th ward	2,435	238	280	6	293	273	7		257	240	11	2,729
5th ward	1,017	83	178	1	84	178	1		63	150	3	1,223
Johnstown	1,217	122	147	5	134	137	10		120	90	9	1,087
La Prairie	819	147	58	2	152	53	3		134	59	12	903
Lima	1,094	191	55	14	188	54	18		183	23	19	1,085
Magnolia	1,143	156	90	30	152	87	37	6	92	72	45	1,158
Milton	1,794	309	131	38	389	129	49		390	118	49	2,141
Newark	1,130	185	45	9	186	44	9		119	33	23	1,097
Plymouth	1,245	183	116	6	183	118	6		113	104	9	1,290
Porter	1,324	206	123	14	209	124	13		137	95	41	1,326
Rock	1,006	127	135	2	124	136	5		89	92	9	1,157
Spring Valley	1,172	254	55	18	256	52	19		192	35	23	1,350
Turtle	1,133	215	68	6	208	68	11	6	161	40	9	1,160
Union	2,077	454	91	63	444	90	102	10	339	81	123	2,578
Totals	38,823	6,266	3,447	370	6,262	3,381	474	53	4,901	2,686	785	42,620

St. Croix - 8th District.

Baldwin, 1st dist		165	110		165	110		193	266	72	82	1,600
2d dist	1,223	70	8	1	69	8	2	73	10	9		768
Cady		516	82	45	82	45	1		69	20	9	827
Cylon		716	90	61	95	61	14		45	59	93	1,074
Eau Galle		646	192	37	192	37	7		176	47	9	592
Emerald		619	60	69	60	71	10		43	69	35	1,216
Erin Prairie		1,013	11	267	9	269		2	5	191	36	1,181
Forest			25	4	23	4	8		15	4	12	181
Glenwood									52	70	17	181
Hammond	1,418	187	165	8	185	165	11		153	141	32	1,493

1 Incl. village of Evansville.

POPULATION, PRESIDENTIAL AND GUBERNATORIAL VOTES — Continued.

COUNTIES AND TOWNS.	Population 1880.	PRESIDENT, 1884.				GOVERNOR, 1884.				GOVERNOR, 1886.				Rep. Plu.	Dem. Plu.	Population 1885.
		Blaine. Rep.	Cleve- land. Dem.	St. John. Pro.	Butler. Peo.	Rusk. Rep.	Fratt. Dem.	Hast- ings. Pro.	Utley. G B.	Rusk. Rep.	Wood- ward. Dem.	Olin. Pro.	Coch- rane. Peo.			
St. Croix — Continued.																
Hudson, town	665	77	78	2		77	77	1								
city, 1st ward	455	64	84	2		63	84	3								
2d ward	1,061	174	139	7		174	137	9		49	58	62	67	10		9
3d ward	782	123	99	4		123	98	6		121	285	109	271	18	5	18
Kinnickinnic	778	75	42	11		76	40	13		115	100	21	44	20	35	73
New Richmond, 1st ward																
2d ward																
3d ward																
Pleasant Valley	593	45	59	6		43	58	6		51	58	32	40	28	1	18
Richmond	1,383	229	184	7	2	231	184	7		54	163	24	67	25	75	3
River Falls, 1st ward										58		9	10			
Rush River	677	63	53	1		63	53	1		51	43	8	8			8
St. Joseph	642	46	114	1		45	116	1		50	95	41	41			45
Som-rset	968	38	139	1		37	140	1		13	7	9	9			6
Springfield, 1st district	1,372	194	112	1	1	196	113	2		64	53	15	15		17	19
2d district																
Stanton	752	65	127	2		63	127	4		104	81				23	1,098
Star Prairie	941	218	69	4		222	69	4		133	36	11	107		97	1,373
Troy	979	121	57	4		121	58	4		52	110	18	18			58
Warren	745	83	115			87	115	1		153	35	21	21			118
Totals	18,956	2,502	2,237	107	5	2,508	2,239	110	2	86	26	23	3			60
										78	110	13	13			32
										110						813
										2,229	1,794	589	218	435		22,379
SAUK — 7th District.																
Baraboo, N. district		147	48	34	1	137	47	45	1							
S. district																
city, 1st ward	4,594	339	185	51	1	381	180	64	1	176	54	32	53	93		1,356
2d ward																
3d ward																
Bear Creek	808	81	120	1		77	133	1		130	433	61	169	30	69	264
Delona	590	86	81	2		85	81	2		127	54	7	7			1,370
Delton	857	142	43	16		136	43	22								1,303
Excelsior	1,109	177	65	8		178	64	8		70	139	2	2			853
Fairfield	744	112	31	32	5	109	23	39	5	57	34	1	1			648
Franklin	1,010	63	107			63	107			94	31	29	19			811
Freedom	1,332	224	51	8		223	51	9		109	59	19	59			1,285
										81	20	41	61			646
										66	132	1	1			1,032
										132	43	27	27			1,130

Greenfield.....	792	112	46	4	107	46	9	78	23	26	50	832			
Honey Creek.....	1,248	104	105	104	105	104	105	103	89	14	1,250				
Ironton.....	1,310	171	116	10	164	114	19	139	100	19	39	1,415			
Lavalle.....	1,364	177	106	3	180	109	3	113	86	10	27	1,553			
Merrimack.....	829	77	81	11	76	85	12	69	84	28	25	836			
Prairie du Sac.....	1,933	195	240	4	213	218	7	153	185	15	27	12,126			
Reedsburg.....	2,546	269	266	2	265	265	7	194	233	63	30	23,617			
Spring Green.....	1,090	149	83	9	145	88	13	156	97	18	59	1,098			
Sumpter.....	746	122	30	20	126	23	23	95	15	48	80	747			
Troy.....	1,029	133	39	5	131	35	11	121	56	6	59	1,002			
Washington.....	1,175	138	64	1	138	63	2	128	54	19	74	1,213			
Westfield.....	1,462	78	189	1	85	133	1	69	103	10	100	1,482			
Winfield.....	773	99	93	4	99	94	3	58	72	2	14	833			
Woodland.....	1,368	163	84	19	2	159	21	106	59	40	47	1,369			
Totals.....	23,729	3,557	2,381	244	71	3,531	2,325	327	68	2,740	1,082	544	11	758	30,359
SAWYER — 9th District.															
Hayward.....		298	109	5	236	121	4								
1st precinct.....								198	229	7					
2d precinct.....								9	228	208	504	5	12		276
3d precinct.....								21	67						2,431
Totals.....									228	504	12			276	2,431
SHAWANO — 9th District.															
Almon.....	303	26	33		26	33		11	47		36	381			
Arrawa.....								13	19		6	130			
Angelica.....	335	61	11	4	61	11		61	5		56	437			
Belle Plain.....	735	68	95	4	68	95	4	51	92	10	80	873			
Birnamwood.....		45	32	6	45	32	6	70	40	4		449			
Barbanks.....	191	55	64		55	64		40	45			566			
Grant.....	757	70	111		70	111		35	100		65	1,008			
Green Valley.....	392	121	16		121	16		85	25		60	598			
Hartland.....	1,194	105	139		105	139		119	33		25	1,431			
Herman.....	462	39	93		39	93		45	80		8	716			
Hutchinson, 1st district.....	280	60	24	1	59	25	1	43	19		24	32,111			
2d district.....		14	23	1	15	26		1							
Lessor.....	465	106	25	23	106	25	23	89	15	1	74	692			
Maple Grove.....	600	67	88	34	67	88	34	58	72		14	1,059			
Milltown.....	485														
Morris.....		42	8		43	8		40	9		31	207			
Navarino.....	159	34	5	7	34	6	6	41	6		85	132			
Pella.....	535	34	100	1	35	99	1	37	109		72	779			
Richmond.....	706	108	89	2	110	88	2	69	85	2	14	663			

1 Includes Sauk City, village.

2 Includes village.

3 Includes Indian Reservation.

POPULATION, PRESIDENTIAL AND GUBERNATORIAL VOTES—Continued.

TOWNS AND COUNTIES.	Population 1880.	PRESIDENT, 1884.				GOVERNOR, 1884.				GOVERNOR, 1886.				Rep. Piu.	Dem. Piu.	Population 1885.	
		Blaine. Rep.	Cleve- land. Dem.	St. John. Pro.	Butler. Peo.	Rusk. Rep.	Fratt. Dem.	Hast- ings. Pro.	Utley. G. B.	Rusk. Rep.	Wood- ward. Dem.	Olin. Pro.	Coch- rane. Peo.				
SHAWANO—Continued.																	
Seneca	346	15	29			15	29			20	27					7	260
Shawano, city, 1st ward	890	69	82	14	2	70	81	14	2	45	55	10					1,287
2d ward		75	86	9	1	76	86	9		25	56	136	3	22			
3d ward										54	25	9					
Washington	809	32	156			32	156			87	120					33	1,198
Wauketchon	645	59	85	4		59	85	4		38	80					42	895
Wittenberg		93	10	2	6	94	9	2	6	90	18		1	72		678	
Totals	10,371	1,398	1,404	43	81	1,405	1,402	42	79	1,299	1,263	39	10	36		16,629	
SHEBOYGAN—5th District.																	
Greenbush	1,977	187	152	21	68	183	152	21	68	152	155	23	23		3	1,924	
Herman	2,133	171	261			171	261			175	193				18	2,005	
Holland, 1st district	3,013	291	121	7	12	292	121	7	12	215	322	105	15	15	9	111	3,039
2d district		158	21		10	158	21		10	107	6	111		7		63	
Lima	2,126	232	162	45	4	232	162	4	46	202	139	17	7	164		2,047	
Lyndon	1,704	255	121	14	16	259	121	2	14	242	78	19	8			1,717	
Mitchell	1,778	81	137		3	81	137		3	53	106	4				1,693	
Mosel	1,011	86	54			87	52			83	73					1,022	
Plymouth, town	1,432	204	131	3	9	206	129	3	9	187	111	5	4	76		1,398	
city, 1st ward	1,052	49	67		1	50	66		1	53	51	3	5	16		30	
2d ward		63	98		3	64	98		3	54	86	137	3	11			
Rhine	1,542	72	247		4	72	248		4	78	213		1		135	1,574	
Russell	857	18	75			18	75			29	79				59	473	
Scott	1,584	173	138	2	5	174	137	2	5	168	70	1	4	98		1,617	
Sheboygan, town	1,116	79	207		3	83	206		1	65	184		1		119	1,750	
city, 1st ward	1,278	158	214			161	213		1	121	140	1		61		1,900	
3d ward	2,310	22	345		3	232	344		2	193	273			74		3,336	
4th ward	2,769	129	92		1	129	92		1	68	519	67	1	59	432	1,228	
5th ward	2,135	200	37		1	201	366		1	77	774			147		3,529	
Sheboygan Falls	832	177	134			179	123		1	55	220	74		141		1,674	
village	1,810	144	244	2	16	143	244	3	16	128	175		1		47	1,744	
	1,148	120	138	9	32	120	137	11	31	97	119		22		22	1,132	

Sherman	1,750	97	235	2	101	235	2	96	169	3	73	1,774			
Wilson	1,210	105	115	1	3	100	115	1	3	85	100	1,154			
Totals	31,206	3,511	3,986	107	194	3,523	3,975	77	230	2,779	2,985	125	580	206	38,600
TAYLOR—9th District.															
Browning															
Chelsea	298	151	181			151	181			17	21	1		4	
Deer Creek		48	46	1		48	46	1		105	92	2		13	1,049
Greenwood										54	57			3	450
Grover										42	8			34	
Little Black	763	145	107			143	106			28	18			10	
Medford	1,020	285	251			291	249			92	102			10	1,005
Pine Creek										205	183	3		22	2,348
Rib Lake		79	15			79	15			19	23			4	
Westboro	230	81	51			81	51			161	48		13	113	365
Totals	2,311	789	604	1		796	601	1		79	33			46	490
TREMPEALEAU—8th District.															
Albion	666	125	40		2	125	40		2	173	233	93		50	716
Arcadia	3,167	246	300	16	4	250	296	16	4	88	11	44		77	3,243
Burnside	1,591	123	106		3	125	106		3	87	110	8		23	1,199
Caledonia	446	53	20	5		53	20	5		37	19	11		18	403
Chimney Rock		99	23			99	28			87	15	1		72	676
Dodge	569	10	53			11	52			4	55			51	570
Etrick	1,656	287	50	1	13	289	50	1	11	211	50	4		164	1,876
Gale	1,789	218	137	33	16	218	137	33	16	171	107	45	1	67	1,967
Hale, 1st district	1,301	99	14	1	12	169	79	1	2	149	81	18		65	1,511
2d district															
Lincoln	863	82	94	18	6	100	81	17	3	91	76	34		15	952
Pigeon	793	91	70	3	28	105	57	3	27	79	58	26		21	1,016
Preston	1,530	282	43		23	289	36		23	241	44	40		197	1,802
Summer	693	142	68			141	68			105	38	45		67	850
Trempealeau	1,567	226	85	23	4	230	85	22	6	126	71	28		53	1,571
Unity	561	81	51			85	48			129	14	12		115	760
Totals	17,189	2,166	1,285	100	111	2,289	1,183	98	97	1,784	975	409	1	809	19,112
VERNON—7th District.															
Bergen	1,014	62	88	4	5	71	8	4		65	57	1		8	914
Christiana	1,395	275	15			279	8			302	26	6		276	1,456
Clinton	1,008	134	61	3	8	128	61	6	8	107	37	16		70	1,064
Coon	983	185	31	4		187	29	4		173	39	3		134	1,131
Forest	889	99	31	43	4	99	31	43	4	114	30	46		84	1,005

POPULATION, PRESIDENTIAL AND GUBERNATORIAL VOTES—Continued.

COUNTIES AND TOWNS.	Population 1880.	PRESIDENT, 1884.				GOVERNOR, 1884.				GOVERNOR, 1886.				Rep. Plu.	Dem. Plu.	Population 1888.
		Blaine. Rep.	Cleve- land. Dem.	St. John. Pro.	Butler. Peo.	Rusk. Rep.	Fratt. Dem.	Hast- ings. Pro.	Utley. G. B.	Rusk. Rep.	Wood- ward. Dem.	Olin. Pro.	Coch- rane. Peo.			
VERNON—Continued.																
Franklin	1,319	179	100	3	2	178	89	4	1	165	88	3		77		1,303
Genoa	919	68	90	5	1	81	77	4	1	83	72	10		11		958
Greenwood	1,050	100	113			99	108			84	112	3			28	1,121
Hamburg	1,158	135	88			163	61			147	36	1		111		1,143
Harmony	1,062	147	89	13	21	148	33	18	21	139	22	31	5	117		1,135
Hillsborough	1,218	189	109	11		199	93	12		167	92	13		75		1,395
Jefferson	1,284	147	79	18	40	147	79	22	33	123	77	52	14	46		1,411
Kickapoo	1,533	130	93	2		130	93	2		129	85	17		24		1,165
Liberty	543	70	45	6	9	74	42	5	8	77	51	13		44		583
Stark	934	95	87	6	29	116	73	7	23	119	73	9		45		981
Sterling	1,383	134	64	4	5	141	63	4	5	148	53	7		95		1,351
Union	741	49	87	5	11	57	82	3	10	49	69	3			20	779
Viroqua	2,368	380	169	33	13	392	163	34	11	191	98	15		93		1,552
city, 1st ward										62	25	10				
2d ward										42	18	9				
3d ward										39	16	16				
Webster	1,060	104	94	3	16	94	96	10	15	118	81	12		37		1,126
Wheatland	917	139	39	9	8	136	39	10	8	136	37	15		99		840
Whitestown	830	95	38	18	15	101	35	17	13	115	47	3	1	68		837
Totals	23,235	2,916	1,569	195	187	3,019	1,445	211	161	2,907	1,364	343	20	1,543		24,423
WALWORTH—1st District.																
Bloomfield	1,007	223	67			223	61	1		153	38	3		114		1,201
Darien	1,394	211	125		7	209	123	11		144	84	18		60		1,343
Delavan	2,560	420	198		37	409	193	54		293	157	116		133		2,542
East Troy	1,407	201	109		15	202	108	15		179	60	18		119		1,406
Elkhorn	1,122	193	116		25	187	115	32	1	190	84	40	1	106		1,349
Geneva	2,899	535	195		21	530	196	35	2	88	30	25		58		977
La Fayette	1,028	159	96			160	91	1		122	50	19		72		1,008
La Grange	921	176	37		16	173	35	20		105	17	31	2	88		833
Lake Geneva, city, 1st ward										123	16	23				
2d ward										113	37	13				
3d ward										109	15	11				
														290		2,381

Linn	823	165	54	1	162	54	4	115	24	10	91	989
Lyons	1,312	187	150	18	177	148	30	123	98	40	25	1,459
Richmond	8-2	116	104	5	116	102	7	107	60	12	47	856
Sharon	1,956	308	110	32	391	103	45	230	63	66	267	2,102
Spring Prairie	1,107	190	81	27	189	81	28	129	28	38	101	1,176
Sugar Creek	980	186	69	12	135	66	16	64	22	69	42	1,015
Troy	964	124	93	4	121	91	10	107	56	29	51	1,005
Walworth	1,978	156	63	9	246	13	19	174	20	37	154	1,808
Whitewater	4,519	633	448	116	612	429	155	7	96	43	53	4,888
city, 1st ward								86	61	26	14	1,335
2d ward								152	853	76	206	1,307
3d ward								125	76	40	150	1,456
Totals	26,249	4,323	2,115	345	4,233	2,070	484	19	3,129	1,205	757	27,802
WASHBURN — 8th District.												
Bashaw	160	267	125	47	267	125	47	180	188	146	8	1,510
Veazie		14	12		14	12		129	34		95	161
Totals	160	281	137	47	281	137	47	309	222	146	87	1,671
WASHINGTON — 2d District.												
Addison	1,174	53	323		56	323		84	270		176	1,892
Barton	1,275	68	184	5	72	180	5	74	152	9	78	1,235
Erin	1,273	58	180		57	181		61	176		115	1,306
Farmington	1,170	1-0	212	5	1-5	206	6	113	151	13	38	1,704
Germantown	1,979	126	227		136	217		138	167		29	2,073
Hartford, town	2,739	108	205		119	206		117	193		76	1,481
city, 1st ward		83	61		88	56		82	141	19	10	1,217
2d ward		75	83		80	78		62	81	130	17	1,411
Jackson	1,844	132	147	4	183	143	4	108	103		3	1,813
Kewaskum	1,436	177	104	3	176	166	2	161	127	8	65	1,503
Polk	2,037	128	171		133	168		124	157		4	1,641
Richfield	1,708	71	250		71	253		78	2-0			1,680
Schlesingerville		25	52		28	49		28	61			33
Trenton	1,890	68	250	2	77	241	2	17	12	3	172	2,040
Wayne	1,594	147	131		163	131		179	96		83	1,493
West Bend, town	850	40	118		41	112		43	102			840
village	1,273	54	219	3	63	211	3					1,284
city, 1st ward								16	66	116	207	141
2d ward								50	91	2	1	1,284
Totals	23,442	1,583	2,972	18	1,661	2,911	19	22	1,640	2,516	34	23,692

POPULATION, GUBERNATORIAL AND PRESIDENTIAL VOTES—Continued.

COUNTIES AND TOWNS.	Population 1880.	PRESIDENT, 1884.				GOVERNOR, 1884.				GOVERNOR, 1883.				Rep. Plu.	Dem. Plu.	Population 1885.
		Blaine. Rep.	Cleve- land. Dem.	St. John. Pro.	Butler. Peo.	Rusk. Rep.	Fratt. Dem.	Hast- ings. Pro.	Utley. G. E.	Rusk. Rep.	Wood- ward. Dem.	Olin. Pro.	Coch- rane. Peo.			
WAUKESHA—2d District.																
Brookfield	2,096	150	298	15	2	148	298	15	2	173	176	7	1		3	2,187
Delafield	1,451	203	117	1		207	117	2		215	99	3		116		1,666
Eagle	1,155	115	174	13	6	115	174	13	6	103	138	22	1		35	1,143
Genesee	1,368	187	145	23		185	145	25		175	138	45		37		1,337
Lisbon	1,437	167	169	15		168	168	16		174	149	21		28		1,446
Menomonee	2,258	143	340	15		136	342	20		135	268	30		133		2,315
Merton	1,577	182	139	7	10	180	134	7	13	179	166	22		13		1,617
Mukwonago	1,684	147	94	31	1	145	94	31	1	146	84	48		62		1,182
Muskego	1,422	140	144	7		142	144	7		119	115	12		4		1,516
New Berlin	1,620	117	258	11		119	257	9		121	188	19			07	1,710
Oconomowoc, town	1,336	139	105	2	16	139	106	2	6	118	114	5		4		1,418
city	2,174	277	244	16	13	271	240	26	13	235	222	45		13		2,714
Ottawa	841	140	94	1		139	95	1		146	85	2		61		962
Pewaukee	2,192	244	236	15		342	290	16		240	293	7		73		2,414
Summit	1,138	118	137	4	1	120	136	4	1	123	89	4		26		1,199
Vernon	1,195	168	92	19	8	169	90	24	4	140	78	37		62		1,223
Waukesha	4,613	568	428	69	8	563	438	69	8	623	463	21		165		5,224
Totals	23,967	3,207	3,254	263	65	3,188	3,263	287	64	3,152	2,862	413	2	290		31,123
WAUPACA—9th District.																
Bear Creek	984	71	109			71	109			73	63	3	10			1,099
Caledonia	902	15	117		9	15	117		9	67	47		6	20		1,058
Clintonville, village		152	146	7		147	124	13		159	80	4	1	79		1,117
Dayton	801	131	20	8	20	131	20	8	20	139	35	14	1	104		856
Dupont	651	186	80	3		187	80	3		142	89	2		53		1,232
Farmington	764	191	21	3	5	191	22	3	5	200	12			188		957
Fremont	878	65	82		7	65	82		7	72	66	2		6		*778
Helvetia	243	34	9		4	34	9		4	59	12	5		47		346
Iola	979	221	21			212	22	10		213	12	5		201		1,177
Larabee	1,385	149	80	4	2	150	80	4	1	126	45	1		81		1,389
Lebanon	818	28	135			28	135			15	86			71		939
Lind	978	127	43	16	10	127	43	16	10	112	43	12	1	69		1,037
Little Wolf	1,342	137	141	3	3	136	142	5	7	143	123	3	1	17		1,621

ELECTION STATISTICS.

Matteson.....	520	117	38	3	1	117	37	4	1	89	31	6	58	767
Mukwa.....	1,022	106	76	9	17	106	76	9	17	77	54	6	23	1,009
New London, 1st ward.....		28	73		3	28	74		2	17	55			
2d ward.....		55	30		1	55	30		1	933	29			
3d ward*.....	1,552									135	117	1	10	1,836
4th ward.....		51	43	3	8	51	42	2	0	44	23	6		
5th ward.....		45	18		4	44	18	1	4	42	10	3	1	
Royalton, 1st district.....	1,086	112	107	2		112	107	2		53	122	52	83	1,238
2d district.....										60	31	5	1	
St. Lawrence.....	874	165	23	2	2	165	23	2	2	173	16	7	157	774
Scandinavia.....	987	229	16	2	2	227	14	4		193	8	17	185	1,118
Union.....	684	53	69	8	40	52	68	10	40	62	60	4	15	918
Waupaca, town.....	841	112	40	5	6	112	40	5	6	113	39	13	1	937
city.....	1,392	331	69	7	8	329	71	6	7	321	60	96	1	1,810
Weyauwega.....	1,243	120	175	6		120	175	6		105	160	9	3	1,307
Totals.....	20,954	3,031	1,762	92	163	3,014	1,760	124	160	2,911	1,344	222	35	1,557
WAUSHARA — 6th District.....														
Aurora.....	1,081	158	39	15	1	156	39	17	1	127	30	21	97	1,204
Bloomfield.....	1,381	197	39			197	39			134	26		108	1,389
Coloma.....	443	69	43	11		67	43	13		63	24	6	31	653
Dakota.....	737	76	19			76	19			80	11	1	69	548
Deerfield.....	397	73	9	4	1	73	9	4	1	70	3	4	67	446
Hancock.....	576	92	43	3	5	92	43	3	5	100	37	12	63	613
Leon.....	768	167	35	6	4	164	38	8	1	109	32	23	77	818
Marion.....	582	103	27			103	27			89	20		69	613
Mt. Morris.....	665	142	15	2		144	13	2		133	11	3	113	818
Oasis.....	628	102	24	3	13	102	24	3	13	92	15	32	77	679
Plainfield, town.....	761	145	21	1	10	145	21	1	10	152	25	4	127	672
village.....	348	96	35	5		96	35	5		84	18	13	66	856
Poysippi.....	1,031	198	51	4		198	51	4		103	53	10	55	555
Richford.....	449	59	49	1		51	49	1		72	9		63	964
Rose.....	464	84	15	5		85	15	4		78	11	21	67	516
Saxville.....	719	156	11	2	1	156	11	2	1	146	12	8	131	551
Springwater.....	577	104	18			104	18			78	15	39	68	754
Warren.....	660	61	75	2		61	75	2		69	42	2	27	592
Wautoma.....	708	133	36	3	1	133	36	3	1	151	39	6	112	745
Totals.....	12,688	2,146	605	85	36	2,141	605	92	33	1,926	433	213	1,488	726
WINNEBAGO — 6th District.....														
Algoma.....	791	111	52	7	4	112	47	9	6	95	41	21	1	54
Black Wolf.....	888	55	84	1	1	56	83	1	1	52	63	4		11
Clayton.....	1,270	124	119	8	6	133	117	11	6	95	77	4	19	1,315

*See Outagamie County.

1 Including village.

POPULATION, PRESIDENTIAL AND GUBERNATORIAL VOTES — Continued.

COUNTIES AND TOWNS.	Population 1880.	PRESIDENT, 1884.				GOVERNOR, 1884.				GOVERNOR, 1886.				Rep. Plu.	Dem. Plu.	Population 1885.
		Blaine. Rep.	Cleveland. Dem.	St. John. Pro.	Butler. Peo.	Rusk. Rep.	Fratt. Dem.	Hastings. Pro.	Utley. G. B.	Rusk. Rep.	Woodward. Dem.	Olin. Pro.	Cochrane. Peo.			
WINNEBAGO — Continued.																
Menasha, town.....	681	84	79	5	6	36	80	2	6	25	53	8	17	28	608
city, 1st ward	107	123	2	2	105	136	2	2	5	99	1	26	1,047
2d ward	84	153	2	2	76	163	2	2	2	130	1	40	1,084
3d ward	75	68	5	5	73	74	2	3	3	44	2	33	680
4th ward	41	147	1	3	41	148	1	3	3	29	2	35	1,093
Neenah, town.....	588	67	54	3	6	68	54	3	6	115	43	5	19	2	601
city, 1st ward..	1,305	174	121	14	23	176	117	16	23	149	45	32	36
2d ward.....	1,343	135	141	18	47	135	142	16	47	95	59	33	66
3d ward.....	1,141	134	119	6	19	130	123	6	47	87	111	6	77
4th ward.....	413	48	32	2	23	48	32	2	2	31	22	61	35	4,910
Nekimi.....	1,226	105	110	13	2	105	110	13	2	76	102	20	1	73	1,193
Nepuskun.....	1,050	123	50	15	4	127	50	16	4	110	36	24	1,028
Omro.....	2,694	341	142	90	17	337	141	94	16	291	143	120	3	143	12,716
Oshkosh, town.....	1,384	90	98	4	91	96	5	100	67	5	8	83	1,584
city, 1st ward..	2,955	457	314	16	8	451	311	17	879	203	23	37	3,906
2d ward.....	2,519	246	412	5	1	248	439	5	1183	323	15	134	3,302
3d ward.....	2,079	272	453	7	8	273	452	7	817	317	12	56	3,294
4th ward, 1st pre.	3,696	202	345	7	2	204	314	6	2154	1,437	10	107
2d pre.....	214	232	16	10	234	231	12	12166	1,410	198	41	68	676	5,606
5th ward, 1st pre.	1,702	54	4	4	54	26	4217	145	159	129
2d pre.....	231	133	19	6	235	135	21	6	71	39	2,541
6th ward.....	2,188	194	496	9	11	197	44	9	10	95	210	16	145
Poyzan.....	925	76	106	14	76	106	14	73	104	5	3	3,415
Rushford.....	2,059	244	60	25	48	244	67	27	47	223	30	56	18	864
Utica.....	1,045	146	48	19	3	144	48	21	3	131	30	47	2	1,809
Vinland.....	1,069	128	95	6	125	95	9	111	51	7	1	1	1,030
Winchester.....	1,176	180	53	6	180	53	6	136	49	1,076
Winneconne.....	1,910	320	175	10	316	173	17	218	114	1,094
Wolf River.....	940	54	97	2	45	98	2	40	100	2,066
Totals.....	42,741	4,893	4,688	841	291	4,885	4,678	331	289	3,783	3,238	607	1,116	495	60	50,395
Wood — 9th District.																
Auburndale, town.	809	49	49	50	48	30	40	10	605
village.....		46	29	46	29	42	12	804

Wood — Continued.																				
Centralia city, 1st ward.....		23	28		8	25	28	1	8	31	27	2								
2d ward.....	806	42	50		8	41	58		7	48	42	120								
3d ward.....		27	45		13	29	45		11	25	51	3		5	9	1				16
Dexter.....	209																			
Grand Rapids, town	639	37	94		1	38	93		1	32	91									59
city, 1st ward.....		25	62			27	60			18	47									
21 ward.....	1,367	61	74	3	1	69	70	3	1	57	126	62	174	5	5	1				48
3d ward.....		57	67	2		57	67	2	1	51	65									
Lincoln.....	532	70	107		9	70	116				54	89								85
Marshfield, town		17	87			17	87				12	118								100
city, 1st ward.....	1,001	25	94			25	94			20	82									
2d ward.....		117	91			117	92			105	203	65	265		1	1				62
3d ward.....		61	119			61	118			68	118									
Milladore.....		94	124			94	124				11	96								85
Port Edwards.....	348	62	63		1	62	63				56	63								7
Remington.....	196	37	27			37	27				27	29								2
Rochfield.....		78	18			19	17				21	22								1
Rock.....	261	44	13		25	44	33		5	42	15				4	27				450
Rudolph.....	908	136	126	2	6	137	127		6	62	134	14		1						72
Saratoga.....	319	48	33		2	46	33		2	33	33									2
Seneca.....	507	141	107		13	141	108		12	65	51									14
Sherry.....											67	41								23
Siegel.....	636	81	127			81	127				70	161		1						91
Vesper.....											91	36	10							55
Wood.....	366	134	65		9	133	61	1	9	120	79	9								41
Totals.....	8,931	1,455	1,699	7	97	1,465	1,723	7	64	1,268	1,674	44	19							406
																				14,358

* Including village.

† Including Pittsville village.

ELECTION STATISTICS.

VOTE FOR STATE OFFICERS, 1886—BY COUNTIES.

COUNTIES.	GOVERNOR.					LIEUTENANT-GOVERNOR.				
	Jeremiah M. Russt.	Gilbert M. Woodward.	John M. Olin.	John Cochrane.	Scattering.	George W. Ryland.	John D. Fucham.	Charles Alexander.	Geo. A. Lloyd.	Scattering.
Adams	966	338	16	2		935	340	15	1	
Ashland	1,240	1,355	41	49		1,215	1,381	43	46	
Barron	1,134	646	447			1,138	656	431		
Bayfield	539	575	15			524	590	16		
Brown	2,183	2,850	147	383	1	2,137	2,900	141	339	
Buffalo	1,552	957	48		1	1,560	956	42		
Burnett	461	49	103			475	48	32		
Calumet	879	1,720	25	143		864	1,742	46	138	
Chippewa	1,888	2,406	369	2		1,893	2,418	209	3	
Clark	1,429	956	227	257		1,376	962	230	301	
Columbia	2,830	2,067	603	6		2,769	2,146	580	6	
Crawford	1,547	1,356	62			1,513	1,377	54		
Dane	5,956	5,219	1,322	7	2	5,824	5,421	1,267	6	2
Dodge	3,289	5,093	303	187		3,144	5,231	327	107	
Door	1,557	776	74	2		1,518	784	74	1	3
Douglas	326	325	3		1	318	325	2		
Dunn	1,749	744	357	196		1,741	700	346	26	
Eau Claire	2,102	1,803	640	37		2,083	1,801	666	399	
Florence	333	74	33			337	74	2		
Fond du Lac	3,403	3,972	402	443	1	3,311	4,041	493	436	
Forest	153	209	1			154	208	1		
Grant	3,422	2,684	675	37	7	3,747	2,604	647	34	1
Green	2,114	1,716	673	4		2,088	1,747	667	2	
Green Lake	1,601	1,155	158	2		1,567	1,188	160	2	
Iowa	2,193	1,961	593	1		2,174	1,985	536	1	1
Jackson	1,741	827	235	50		1,775	794	333	53	
Jefferson	2,635	3,413	261	43		2,530	3,505	277	36	
Juneau	1,882	1,585	240	4		1,881	1,582	246	4	
Kenosha	1,451	1,398	95		2	1,425	1,417	97	1	1
Kewaunee	689	1,896				657	1,927			
La Crosse	2,418	2,824	264	676		2,540	2,838	283	762	
La Fayette	2,264	1,873	340	22	1	2,212	1,928	347	23	
Langlade	713	825	67		1	699	841	67		
Lincoln	904	939	122	23		898	1,024	134	21	
Manitowoc	2,333	3,700	9	53		2,333	3,706	9	53	
Marathon	1,923	2,608	23	367		1,914	2,597	19	269	
Marinette	1,117	594	94	991		1,126	531	97	1,009	
Marquette	1,088	886	83	4		1,081	903	83		
Milwaukee	10,986	7,472	185	12,914	1	10,481	7,740	198	13,112	2
Monroe	2,304	1,844	358	5		2,304	1,847	377	4	1
Oconto	1,131	851	28	51		1,145	812	26	54	
Outagamie	2,229	3,454	135	472		2,205	3,480	133	479	
Ozaukee	666	1,821	6	213	6	618	1,881	8	201	
Pepin	850	417	289			849	430	278		
Pierce	2,034	817	332		1	1,856	993	323		2
Polk	1,478	241	351			1,482	246	245		
Portage	1,858	1,754	219	1	1	1,863	1,759	213		
Price	688	376	9	9		697	372	9	9	
Racine	2,682	1,788	511	1,525	1	2,629	1,806	513	1,534	
Richland	2,292	1,527	352	1		2,247	1,552	368	2	4
Rock	4,901	2,686	786	2		4,814	2,747	822	2	1
St. Croix	2,229	1,794	589	218		2,187	1,886	515	215	
Sauk	2,740	1,982	541	11		2,700	2,073	563	13	1
Sawyer	228	594	12			248	484	12		
Shawano	1,299	1,263	39	10		1,278	1,285	44	9	
Sheboygan	2,779	2,985	125	580		2,635	3,121	127	533	
Taylor	892	585	6	13	2	805	599	7		
Trempealeau	1,784	975	409	1	1	1,791	973	397	1	1
Vernon	2,907	1,364	343	20		2,976	1,293	355	18	
Walworth	3,129	1,205	757	223		2,975	1,290	831	230	
Washington	309	222	146			325	219	142		
Washington	1,640	2,516	34	35		1,575	2,586	36	40	
Waushara	3,152	2,862	413	2		3,003	2,997	432		1
Waupaca	2,911	1,344	222	35		2,890	1,372	219	32	
Waushara	1,925	438	213			1,913	453	219		
Winnebago	3,733	3,288	607	1,116	2	3,746	3,307	615	1,109	12
Wood	1,268	1,674	44	19	3	1,250	1,695	46	23	
Totals	133,247	114,529	17,089	21,467	36	131,063	116,424	17,183	21,772	31

ELECTION STATISTICS.

VOTE FOR STATE OFFICERS, 1886 - Continued.

COUNTIES.	SECRETARY OF STATE.					STATE TREASURER.				
	Ernst G. Timme.	John C. Ludwig.	C. M. Blackburn.	J. P. Jasperson.	Scattering.	Henry B. Harshav.	John A. Johnson.	A. C. Merryman.	Fredrick Hoenig.	Scattering.
Adams	968	379	14	1	1	954	252	14	1	1
Ashland	1,216	1,377	43	48	2	1,140	1,495	37	48	1
Barron	1,149	655	426	2	1,062	752	414	1
Bayfield	535	580	16	451	662	13
Brown	2,147	2,889	142	383	2,158	2,883	141	385
Buffalo	1,568	919	42	1,511	1,005	42
Burnett	475	48	92	415	107	92
Calumet	904	1,708	23	135	999	1,597	23	138	1
Chippewa	1,894	2,422	296	3	1,835	2,529	279	115
Clark	1,400	982	227	269	1,282	1,001	229	258
Columbia	2,820	2,091	581	6	2,731	2,168	580	6
Crawford	1,513	1,398	54	1,474	1,435	54
Dane	5,898	5,353	1,252	6	6	5,760	5,484	1,191	5	6
Dodge	3,159	5,215	326	171	1	3,208	5,161	326	171
Door	1,551	784	74	1	1	1,542	788	71	4
Douglas	253	319	3	339	323	3
Dunn	1,752	756	240	199	1,548	997	319	109
Eau Claire	2,123	1,802	631	35	1	1,984	1,943	620	45
Florence	337	75	337	77
Fond du Lac	3,314	4,028	432	430	1	3,335	4,011	432	423
Forest	154	208	170	192
Grant	3,622	2,728	660	37	1	3,589	2,771	659	35	1
Green	2,082	1,748	609	2	2,073	1,760	609	2
Green Lake	1,566	1,181	164	2	1,570	1,181	164	2
Iowa	2,172	1,986	534	1	1	2,148	2,010	533	1
Jackson	1,788	791	224	52	1,784	840	224	52
Jefferson	2,573	3,459	274	39	1	2,527	3,503	274	37
Juneau	1,880	1,580	246	1,875	1,592	246
Kenosha	1,943	919	80	1,423	1,423	96	1	1
Kewaunee	656	1,928	651	1,922	761	1
La Crosse	2,531	2,571	286	754	2,407	2,669	286
La Fayette	2,208	1,934	316	22	1	2,203	1,941	316	22
Langlade	717	823	66	697	881	67
Lincoln	953	974	135	17	895	1,081	131	21
Manitowoc	2,379	3,676	9	52	2,221	3,815	9	52
Marathon	1,943	2,612	19	354	1,911	2,635	19	375
Marquette	1,127	558	100	1,008	1,078	619	100	969
Marquette	1,080	906	83	2	1,082	909	83	2
Milwaukee	10,585	7,775	195	12,938	10,495	7,754	204	13,063
Monroe	2,291	1,848	377	4	2,280	1,833	374	4
Oconto	1,144	841	25	54	1,145	841	25	54
Ooutagamie	2,211	3,478	133	477	2,227	3,465	132	473
Ozaukee	645	1,822	6	194	616	1,884	6	202
Pepin	849	432	277	847	431	278
Pierce	2,021	822	339	1,938	909	339
Polk	1,481	343	345	4	1,326	523	325
Portage	1,860	1,760	212	1,832	1,790	206
Price	696	373	9	9	700	295	9	9
Racine	2,735	1,747	511	1,458	2,551	1,860	507	1,500
Richland	2,251	1,551	368	1	4	2,252	1,554	368
Rock	4,813	2,735	819	2	1	4,707	2,790	818	2	1
St. Croix	2,239	1,828	550	217	2,171	1,908	549	235	1
Sauk	2,711	1,995	562	13	2,698	2,001	562	12	2
Sawyer	248	484	12	180	550	7
Shawano	1,283	1,283	43	9	1,269	1,904	42	9
Sheboygan	2,669	3,016	128	598	2,635	3,113	128	583
Taylor	828	575	6	829	579
Trempealeau	1,800	966	398	1	4	1,601	1,194	372	1	1
Vernon	2,978	1,289	353	18	2,758	1,513	353	17
Walworth	3,003	1,240	844	228	2,942	1,305	835	227	3
Washburn	313	221	142	314	219	143
Washington	1,625	2,537	37	37	1,695	2,461	37	40
Waukesha	3,020	2,983	439	3,007	2,997	432
Waupaca	2,886	1,362	213	37	1	2,902	1,357	183	33
Waushara	1,916	446	218	1,882	463	212
Winnebago	3,761	3,288	612	1,118	1	4,227	2,840	616	1,080
Wood	1,255	1,695	44	18	2	1,217	1,734	45	18	3
Totals	132,584	115,136	17,118	21,492	34	129,648	117,909	16,926	21,638	37

VOTE FOR STATE OFFICERS, 1886 — Continued.

COUNTIES.	ATTORNEY GENERAL.					STATE SUPERINTENDENT.					
	Charles E. Estabrook.	George W. Blvd.	E. W. Chafin.	John F. Thomas.	Scattering.	Jesse B. Thayer.	Edward McLoughlin.	J. J. Biardsell.	J. K. McGregor.	Scattering.	H. Zinn.
Adams	966	1,389	14	1	1	967	339	14	1	1	1
Ashland	1,212	1,203	41	48	1	1,210	1,381	423	48	1	1
Barron	1,147	654	427	16	1	1,159	646	423	16	1	1
Bayfield	522	592	16	1	1	526	590	16	1	1	1
Brown	2,140	2,896	143	888	1	2,257	3,136	136	4	1	1
Buffalo	1,593	954	42	1	1	1,650	875	33	1	1	1
Burnett	475	48	92	1	1	476	48	91	1	1	1
Calumet	874	1,733	23	136	1	882	1,762	23	123	1	1
Chippewa	1,830	2,411	298	3	1	1,883	2,431	290	7	1	1
Clark	1,397	984	232	259	1	1,401	990	228	12	1	39
Columbia	2,764	2,149	522	6	1	2,764	2,152	579	6	1	1
Crawford	1,511	1,398	54	1	1	1,515	1,399	55	1	1	1
Dane	5,810	5,442	1,260	5	1	5,852	5,411	1,250	5	1	3
Dodge	3,193	5,239	328	175	1	3,161	5,218	326	65	1	1
Door	1,545	788	71	4	1	1,524	811	73	1	1	1
Douglas	338	323	3	1	1	342	311	3	1	1	1
Dunn	1,719	761	341	198	1	1,870	781	329	1	1	1
Eau Claire	2,119	1,806	630	37	1	2,224	1,716	614	37	1	1
Florence	337	75	1	1	1	337	75	1	1	1	1
Fond du Lac	3,905	4,043	429	435	1	3,021	4,872	419	1	1	1
Forest	154	208	1	1	1	148	214	1	1	1	1
Grant	3,621	2,740	659	30	4	3,620	2,743	653	34	2	1
Green	2,084	1,751	668	2	1	2,085	1,748	670	2	1	1
Green Lake	1,561	1,190	164	2	1	1,555	1,191	164	2	1	1
Iowa	2,174	1,987	533	1	1	2,174	1,986	532	1	1	1
Jackson	1,782	791	229	52	1	1,794	789	220	8	1	1
Jefferson	3,522	3,508	274	40	1	3,576	3,464	275	1	1	1
Juneau	1,878	1,688	246	1	1	1,880	1,686	246	1	1	1
Kenosha	1,419	1,428	97	1	1	1,422	1,422	96	1	1	1
Kewaunee	958	1,225	1	1	1	953	1,931	1	1	1	1
La Crosse	2,538	2,378	285	771	1	2,957	2,579	284	2	1	1
La Fayette	2,214	1,931	343	22	1	2,208	1,935	345	21	1	1
Langlade	700	839	67	1	1	689	850	67	1	1	1
Lincoln	969	947	138	21	1	996	1,025	135	21	1	1
Manitowoc	2,502	3,593	6	37	1	2,325	3,706	7	1	1	1
Marathon	1,924	2,616	18	370	1	1,919	2,648	19	346	1	1
Marquette	1,139	559	100	1,008	1	1,231	1,167	320	40	1	1
Marquette	1,080	905	65	2	1	1,073	904	84	2	1	1
Milwaukee	10,477	7,746	202	13,121	1	10,465	7,766	203	13,044	8	1
Monroe	2,281	1,852	378	4	1	2,239	1,851	376	4	1	1
Oconto	1,144	842	26	54	1	1,142	839	25	54	1	1
Outagamie	2,238	3,476	134	477	1	2,289	3,574	132	294	1	1
Ozaukee	620	1,882	6	201	1	608	1,907	6	32	1	1
Pepin	817	432	277	1	1	862	421	274	1	1	1
Pierce	2,019	837	340	1	1	2,097	786	342	1	1	1
Polk	1,484	314	345	1	1	1,487	314	342	1	1	1
Portage	1,871	1,760	208	1	1	1,801	1,760	211	1	1	1
Price	2,655	1,791	372	9	1	2,643	3,236	515	9	1	1
Racine	2,252	1,552	318	1,529	1	2,251	1,553	368	1	1	1
Richland	4,796	2,757	968	2	1	4,806	2,745	817	2	1	1
Rock	2,224	1,831	551	216	1	2,208	1,830	555	170	1	1
St. Croix	2,701	2,004	562	13	1	2,704	2,004	558	13	1	1
Sauk	248	1,287	12	1	1	370	363	12	1	1	1
Sawyer	1,280	3,093	43	9	1	1,275	1,290	29	9	1	1
Sheboygan	2,634	3,093	138	608	1	2,624	3,138	127	156	1	1
Taylor	819	585	6	1	1	800	584	6	1	1	1
Trempealeau	1,798	972	398	1	1	1,931	907	330	1	1	1
Vernon	2,975	1,291	353	17	5	2,978	1,290	352	17	2	1
Walworth	2,958	1,283	842	229	1	2,957	1,277	825	227	1	1
Washington	313	188	143	1	1	314	220	143	1	1	1
Waushara	1,568	2,592	37	39	1	1,573	2,587	37	39	1	1
Waushara	2,981	3,001	448	1	1	3,003	2,989	432	1	1	1
Waushara	2,835	1,375	221	33	1	2,832	1,379	219	32	1	1
Waushara	1,912	447	220	1	1	1,910	451	219	1	1	1
Winnebago	3,758	3,291	615	1,106	1	3,717	3,374	614	705	2	1
Wood	1,254	1,693	44	18	2	1,270	1,685	44	14	1	1
Totals	181,858	115,949	17,247	21,740	22	182,329	119,223	17,124	15,605	25	48

ELECTION STATISTICS.

VOTE OF STATE OFFICERS — 1886 — Continued.

COUNTIES .	RAILROAD COMMISSIONER.					COMMISSIONER OF INSURANCE.					
	Atley Peterson.	James Meenan.	Ole A. Ritnan.	Ittony Zinn.	Joseph Karel.	Scattering	Philip Cheek, Jr.	John Karel.	B. F. Parker.	Rittner Stephens.	Scattering
Adams	967	337	14	1			967	339	14	1	
Ashland	1,209	1,381	7	47			1,213	1,381	42	48	
Barron	1,137	450	435				1,146	654	427		
Bayfield	521	587	19				500	614	16		
Brown	2,138	2,909		383		1	2,133	2,894	143	388	
Buffalo	1,665	952	42				1,561	954	42		
Burnett	475	48	92				475	48	92		
Calumet	856	1,751	23	139			848	1,738	23	132	
Chippewa	1,954	2,351	289	2			1,881	2,425	292	2	6
Clark	1,398	983	231	233			1,425	960	228	255	
Columbia	2,761	2,153	589	6			2,774	2,140	589	6	
Crawford	1,001	1,303	48				1,512	1,397	53		
Dane	5,914	5,325	1,267	6		2	5,837	5,336	1,269	6	
Dodge	3,137	5,231	321	173		1	3,150	5,218	328	174	
Door	1,545	788	74	1			1,549	783	74	1	
Douglas	329	324	3				329	324	3		
Dunn	1,751	756	349	197		2	1,755	759	349	193	
Eau Claire	2,022	1,807	658	36			2,115	1,808	630	37	
Florence	337	75					37	75			
Fond du Lac	3,308	3,875	430	431	73		3,310	3,972	430	431	
Forest	151	208	1			3	154	208	1		
Grant	3,616	2,739	672	35		1	3,586	2,737	661	67	
Green	2,084	1,747	671	2			2,087	1,745	669	3	
Green Lake	1,557	1,194	102	2			1,556	1,183	104	2	
Iowa	2,170	1,985	533	1			2,174	1,983	533	1	
Jackson	1,787	735	227	53		1	1,780	790	225	52	
Jefferson	2,525	3,507	274	39			2,534	3,498	276	1	
Juneau	1,832	1,584	215				1,884	1,584	245		
Kenosha	1,421	1,429	96	1		2	1,424	1,426	95	1	1
Kewaunee	653	1,930					630	1,928			
La Crosse	2,556	2,589	271	753			2,510	2,615	234	723	2
La Fayette	2,213	1,930	315	22			2,211	1,933	344	22	
Lafayette	697	843	67				684	853	67		
Lincoln	896	1,026	135	21			898	1,023	136	21	
Manitowoc	2,332	3,704	9	45			2,307	3,727	9	50	
Marathon	1,916	2,621	19	363			1,919	2,619	18	371	
Marinette	1,133	606	91	951			1,126	562	101	1,008	
Marquette	1,078	908	88	2			1,082	906	82	2	
Milwaukee	10,462	7,761	273	13,099			10,480	7,810	200	13,067	1
Monroe	2,239	1,819	379	4			2,292	1,848	377	4	
Oconto	1,139	815	26	53		2	1,124	861	26	53	
Outagamie	2,210	3,473	133	478			2,214	3,470	131	449	
Ozaukee	620	1,881	6	193			619	1,882	6	203	
Pepin	847	493	276				848	492	277		
Pierce	2,020	822	337				2,020	826	339		
Polk	1,483	315	343				1,484	314	345		
Portage	1,852	1,793	207				1,859	1,764	208		
Price	698	371	9	9			695	374	9	9	
Racine	2,651	1,787	519	1,521			2,649	1,792	523	1,417	
Richland	2,259	1,518	368	1			2,252	1,554	367	1	
Rock	4,807	2,748	818	2		1	4,807	2,748	819	2	
St. Croix	2,233	1,896	551	213			2,237	1,827	552	216	
Sauk	2,700	2,005	560	13		3	2,716	1,985	559	13	3
Sawyer	219	483	12				248	484	12		
Shawano	1,275	1,212	29	9		14	1,269	1,208	28	9	14
Sheboygan	2,610	3,128	123	580			2,631	3,117	264	423	
Taylor	819	586	6				819	583	6		
Trempealeau	1,799	971	393	1		1	1,798	972	399		
Vernon	3,007	1,233	332	18		1	2,983	1,235	351	18	
Walworth	2,955	1,286	839	230			2,968	1,283	835	229	
Washington	313	220	143				314	221	143		
Waushara	1,573	2,588	37	40			1,572	2,587	36	40	
Waukesha	3,011	2,948	431				3,002	2,993	428		
Waupaca	2,876	1,333	219	33			2,888	1,370	221	32	
Waushara	1,913	449	217				1,913	448	219		
Winnebago	3,746	3,315	618	1,087			3,757	3,297	617	1,106	
Wood	1,242	1,713	45	18			1,257	1,696	47	16	
Totals	181,336	116,070	17,124	21,524	75	41	181,140	116,358	17,282	21,305	31

SUMMARY OF GUBERNATORIAL VOTE.

1848.			1867.	
Dewey, democrat.....	19,538	Fairchild, republican.....	73,637	
Tweedy, whig.....	14,449	Tallmadge, democrat.....	68,873	
Dewey's majority.....	<u>5,089</u>	Fairchild's majority.....	<u>4,764</u>	
1849.			1869.	
Dewey, democrat.....	16,649	Fairchild, republican.....	69,502	
Collins, whig.....	11,317	Robinson, democrat.....	61,239	
Dewey's majority.....	<u>5,332</u>	Fairchild's majority.....	<u>8,263</u>	
1851.			1871.	
Farwell, whig.....	23,319	Washburn, republican.....	78,301	
Upham, democrat.....	21,812	Doolittle, democrat.....	68,910	
Farwell's majority.....	<u>507</u>	Washburn's majority.....	<u>9,391</u>	
1853.			1873.	
Barstow, democrat.....	30,405	Taylor, democrat.....	81,599	
Holton, republican.....	21,886	Washburn, republican.....	66,224	
Baird, whig.....	3,304	Taylor's majority.....	<u>15,375</u>	
Barstow's plurality.....	<u>8,519</u>			
1855.			1875.	
Barstow, democrat.....	36,355	Ludington, republican.....	85,155	
Bashford, republican.....	36,198	Taylor, democrat.....	84,314	
Barstow's majority.....	<u>157</u>	Ludington's majority.....	<u>841</u>	
1857.			1877.	
Randall, republican.....	44,693	Smith, republican.....	78,759	
Cross, democrat.....	44,239	Mallory, democrat.....	70,486	
Randall's majority.....	<u>454</u>	Allis, greenback.....	26,216	
		Smith's majority.....	<u>8,273</u>	
1859.			1879.	
Randall, republican.....	59,999	Smith, republican.....	100,535	
Hobart, democrat.....	52,539	Jenkins, democrat.....	75,080	
Randall's majority.....	<u>7,460</u>	May, greenback.....	12,096	
		Smith's majority over both.....	<u>12,509</u>	
1861.			1880.	
Harvey, republican.....	53,777	Rusk, republican.....	81,754	
Ferguson, democrat.....	45,456	Fratt, democrat.....	69,797	
Harvey's majority.....	<u>8,321</u>	Kanouse, prohibition.....	13,225	
		Allis, greenback.....	7,002	
1863.			Rusk's plurality.....	<u>11,957</u>
Lewis, republican.....	72,717			
Palmer, democrat.....	49,053		1884.	
Lewis' majority.....	<u>23,664</u>	Rusk, republican.....	163,214	
		Fratt, democrat.....	143,945	
1865.			Hastings, prohibition.....	8,545
Fairchild, republican.....	58,332	Utley, greenback.....	4,274	
Hobart, democrat.....	43,330	Rusk's plurality.....	<u>19,269</u>	
Fairchild's majority.....	<u>10,002</u>			
		1886.		
		Rusk, republican.....	133,247	
		Woodward, democrat.....	114,529	
		Olin, prohibitionist.....	17,089	
		Cochrane, people's.....	21,467	
		Rusk's plurality.....	<u>18,718</u>	

1 This certificate was set aside by the Supreme Court.

PRESIDENTIAL VOTE IN WISCONSIN.

From 1848 to 1884.

NOTE—Names indented denote unsuccessful candidates. Figures in left hand column denote the number of the election, from the first presidential election in 1789 to the twenty fifth in 1884.

Number.	Year.	CANDIDATES FOR PRESIDENT.	VOTE FOR CANDIDATES.				TOTAL VOTE.			
			Popular.	Per cent. Popular.	Majority.	Electoral.	Popular.	Increase Popular.	Per cent. Increase.	Electoral.
16	1848	Zachary Taylor	13,747	35.1	39,166	4
		Lewis Cass	15,001	38.3	1,254*	4		
17	1852	Martin Van Buren ..	10,418	26.6	61,712	25,540	65.2	5
		Franklin Pierce	33,658	52.0	2,604	5				
18	1856	Winfield Scott	22,210	34.4	119,512	54,800	84.7	5
		John P. Hale	8,814	13.6				
19	1860	James Buchanan	52,843	44.2	152,180	32,688	27.3	5
		John C. Fremont	66,090	55.3	12,638	5				
20	1864	Abraham Lincoln	86,113	56.6	20,040	5	149,342	2,838†	1.8†	8
		John C. Breckinridge	883	.6				
21	1868	John Bell	161	.1	193,504	44,222	29.6	8
		S. A. Douglas	65,021	42.7				
22	1872	Abraham Lincoln	53,458	55.9	17,574	8	192,308	1,256†	.7†	10
		Geo. B. McClellan	65,824	44.1				
23	1876	Ulysses S. Grant	108,857	56.2	24,150	8	256,131	63,823	33.2	10
		Horatio Seymour	84,707	43.8				
24	1880	Ulysses S. Grant	104,997	54.6	17,636	10	207,182	11,051	4.3	10
		Horace Greeley	86,477	45.0				
25	1884	Charles O'Connor	894	.4	319,888	52,706	16.5	11
		Rutherford B. Hayes ..	130,668	51.0	5,205	10				
		Samuel J. Tilden	123,927	48.4	
		Peter Cooper	1,509	.6	
		G. C. Smith	27	
		James A. Garfield	144,398	54.1	21,709	10	
		Winfield S. Hancock ..	114,644	42.9	
		J. B. Weaver	7,986	3.0	
		Neal Dow	68	
		J. B. Phelps	91	
		Grover Cleveland	146,477	45.8	
		James G. Blaine	161,157	50.4	2,426	11	
		J. P. St. John	7,656	2.4	
		Benj. F. Butler	4,598	1.4	

*Plurality.

†Decrease.

OFFICIAL VOTES GIVEN FOR ASSOCIATE JUSTICE OF THE SUPREME COURT.

Election held April 7, 1883.

COUNTIES.	David Taylor.	L. M. Vilas.	Scattering.	Totals.
Adams	987			987
Ashland	1,227			1,227
Barron	1,867			1,870
Rayfield	607	3		610
Brown	2,423	3		2,426
Buffalo	2,100			2,160
Burnett	592			592
Calumet	2,233			2,253
Chippewa	4,685			4,685
Clark	2,717	1	7	2,725
Columbia	4,408			4,403
Crawford	2,582			2,583
Dane	8,235		5	8,241
Dodge	5,079	4		5,083
Door	2,504			2,504
Douglas	170			170
Dunn	3,206		2	3,208
Eau Claire	5,427	3		5,430
Florence	412			442
Fond du Lac	5,381	2,001	1	7,383
Grant	2,796			2,796
Green	2,114		1	2,115
Green Lake	1,639			1,639
Iowa	3,562	1		3,563
Jackson	2,706			2,706
Jefferson	4,594	1		4,595
Juneau	3,111			3,111
Kenosha	2,581		2	2,583
Kewaunee	2,145			2,145
La Crosse	5,321			5,321
La Fayette	3,978		2	3,980
Langlade	1,065			1,065
Lincoln	1,587		1	1,588
Manitowoc	5,012			5,012
Marathon	2,825		3	2,828
Marinette	2,108			2,108
Marquette	1,510			1,510
Milwaukee	8,694		24	8,718
Monroe	3,636		6	3,642
Oconto	709			709
Outagamie	5,457			5,457
Ozaukee	1,859			1,859
Pepin	997			997
Pierce	3,005			3,005
Polk	1,649		14	1,663
Portage	3,047		6	3,053
Price	1,185			1,185
Racine	2,259			2,259
Richland	2,277		6	2,283
Rock	4,000		1	4,001
St. Croix	3,232		1	3,233
Sauk	2,072			2,072
Sawyer	284			284
Shawano	2,374			2,374
Sheboygan	3,619			3,619
Taylor	965		9	974
Trempealeau	3,067		2	3,069
Vernon	3,484			3,484
Walworth	4,661		1	4,662
Washington	479			479
Washington	2,956		1	2,957
Waukesha	4,965			4,965
Waupaca	3,509			3,509
Waushara	2,063			2,063
Winnebago	7,488			7,488
Wood	2,757	1	3	2,761
Totals	192,324	2,018	99	194,441

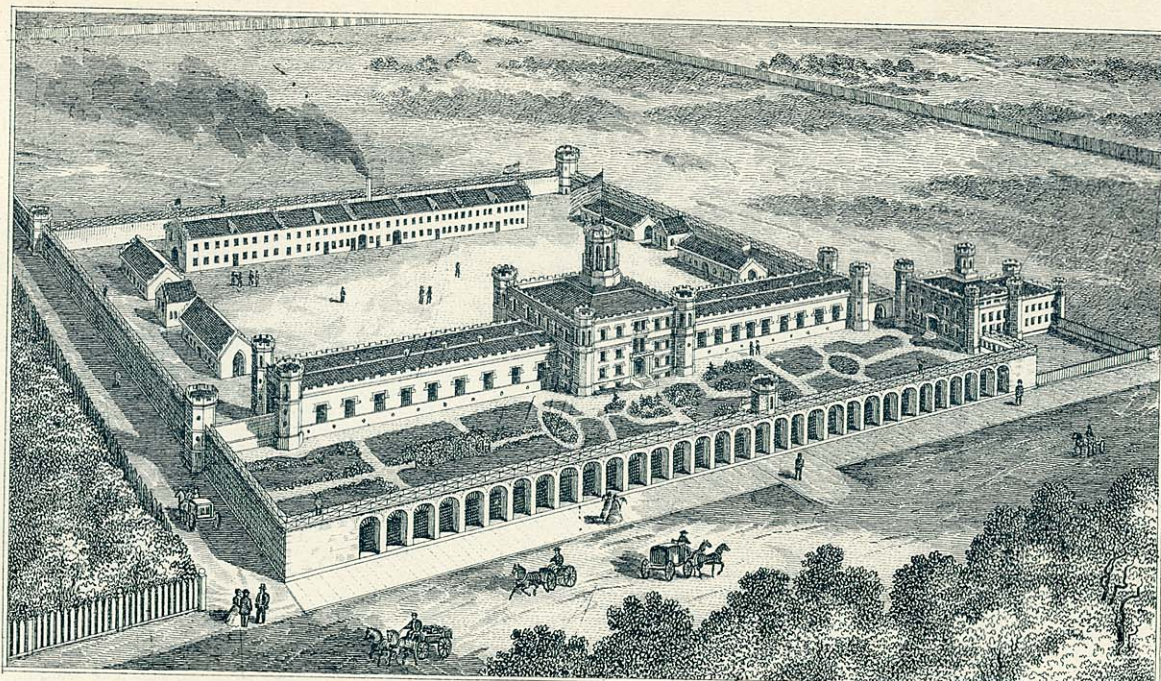

WISCONSIN STATE PRISON, WAUPUN.

THE MILWAUKEE LITHO. & ENGR. CO.

OFFICIAL VOTES GIVEN FOR CIRCUIT JUDGES.

THIRD CIRCUIT.

Election held April 1st, 1884.

COUNTIES.	Geo. W. Burnell.	Scattering.	Totals.
Calumet	2,272	1	2,253
Green Lake.....	1,638	1,638
Winnebago.....	7,480	2	7,482
Totals.....	11,370	3	11,373

TENTH CIRCUIT.

Election held April 7th, 1885.

COUNTIES.	Geo. H. Meyers.	John Goodland.	M. Miller.	Totals.
Florence	363	80	443
Langlade	506	547	1	1,054
Outagamie.....	3,143	2,425	5,568
Shawano.....	1,633	733	2,366
Totals.....	5,645	3,785	1	9,431

FOURTH CIRCUIT.

Election held April 6th, 1886.

COUNTIES.	N. S. Gilson.	Scattering.	Totals.
Fond du Lac	6,464	123	6,587
Kewaunee	2,786	2,786
Manitowoc	5,041	5,041
Sheboygan	2,948	2,948
Totals.....	17,239	123	17,362

WOMAN SUFFRAGE IN SCHOOL MATTERS.

The following is the act relating to the right of suffrage by women in school matters followed by the vote by counties taken upon the question at the general election, November 2, 1885:

[No. 208, S.]

[Published April 10, 1885.]

CHAPTER 211.

AN ACT relating to the exercise of the right of suffrage by women upon school matters.

The people of the state of Wisconsin, represented in senate and assembly, do enact as follows:

SECTION 1. Every woman who is a citizen of this state, of the age of twenty-one years or upwards except paupers, persons under guardianship, and persons otherwise excluded by section 2, of article 3, of the constitution of Wisconsin, who has resided within the state one year, and in the election district where she offers to vote, ten days next preceding any election pertaining to school matters, shall have a right to vote at such election.

SECTION 2. At the general election to be held on the Tuesday next succeeding the first Monday in November, A. D. 1885, at all the usual places of holding elections in this state, for the election of all officers required by law then to be elected, the question whether this act shall go into effect or in any manner be in force, shall be submitted to the people, and if the same shall be approved by a majority of all the votes cast on that subject, it shall go into effect and be in force from and after the date of said election, otherwise it shall not go into effect, or in any manner be in force.

SECTION 3. The votes cast upon the subject specified in the last preceding section, shall be by separate ballot, and shall have written or printed or partly written and partly printed on each of them, the words, "For Woman Suffrage in school matters," or "Against Woman Suffrage in school matters," which words shall indicate the vote of the elector for or against the approval of this act; and the ballots so cast shall be canvassed and returned in the same manner as the votes cast for state officers are required by law to be canvassed, and the secretary of state shall immediately on the completion of said canvass, publish a statement of the result thereof, in some newspaper printed at the seat of government, and shall communicate the same to the next legislature at the commencement of its session.

SECTION 4. This act shall take effect and be in force from and after its passage and publication.

Approved April 1, 1885.

VOTE FOR AND AGAINST WOMAN SUFFRAGE IN SCHOOL MATTERS.

COUNTIES.	For woman suffrage in school matters.	Against woman suffrage in school matters.
Adams	474	281
Ashland	64	77
Barron	511	359
Bayfield	264	12
Brown	556	1,355
Buffalo	510	690
Burnett	50	173
Calumet	326	1,601
Chippewa	557	358
Clark	68	798
Columbia	802	654
Crawford	445	529
Dane	1,170	998
Dodge	453	992
Door	322	834
Douglas	48	4
Dunn	727	793
Eau Claire	968	200
Florence	126	12
Pond du Lac	1,592	1,928
Forest	25	86
Grant	1,232	1,000
Green	1,040	491
Green Lake	832	345
Iowa	429	127
Jackson	972	212
Jefferson	596	792
Juneau	1,067	351
Kenosha	773	580
Kewaunee	35	132
La Crosse	374	688
La Fayette	616	367
Langlade	444	496
Lincoln	346	113
Manitowoc	20	2,910
Marathon	1,067	1,676
Maquette	598	79
Marquette	192	109
Milwaukee	750	127
Monroe	816	363
Oconto	217	42
Outagamie	467	1,234
Ozaukee	102	748
Pepin	415	314
Pierce	1,001	252
Polk	681	160
Portage	671	20
Prairie	43	35
Racine	948	257
Richland	1,250	978
Rock	1,633	404
St. Croix	818	122
Sauk	1,400	532
Sawyer		
Shawano	298	1,023
Sheboygan	325	794
Taylor	163	344
Trempealeau	908	693
Vernon	934	1,053
Walworth	1,775	518
Washburn	51	
Washington	145	971
Waukesha	733	346
Waupaca	1,491	904
Waushara	843	503
Winnebago	1,828	1,989
Wood	731	662
Total	43,581	88,998
Majority for		4,533
Total vote		82,579

OFFICIAL VOTES FOR MEMBERS OF CONGRESS IN
1884 AND 1886.

BY COUNTIES.

FIRST DISTRICT — Population 1885—154,213.

COUNTIES.	1884.							1886.						
	Lucien B. Caswell.	Ernst Merton.	Robert Fargo.	Walter S. Maxwell.	J. E. Thomas.	Blank.	Wm. T. Hall.	Lucien B. Caswell.	James R. Doolittle.	Edward G. Durand.	E. G. Stewart.	Blank.	J. W. Stoney.	Scattering.
Jefferson	2,996	4,145	212	2,813	3,294	240	1
Kenosha	1,737	1,488	6	9	...	41	...	1,392	1,452	95	...	3
Racine	4,046	3,477	281	...	3	1,800	4,182	473
Rock	6,264	3,408	433	4,783	2,784	788	1	...
Walworth	4,341	2,072	472	2,946	1,454	803	3	...
Totals	19,284	14,590	1,404	9	3	41	5	13,739	13,166	2,404	1	3	1	2
L. B. Caswell's plurality	4,694							L. B. Caswell's plurality 573						
Total votes	35,336							Total votes.....29,316						

SECOND DISTRICT — Population 1885—147,976.

COUNTIES.	1884.						1886.									
	Samuel S. Barney	Edward S. Bragg.	T. J. Fatchen.	W. M. Jones.	Belva Lockwood.	D. H. Sumner.	Richard Guenther.	A. K. Delaney.	J. L. Ingersoll.	I. L. Lloyd.	Jacob Steffens.	G. A. Knapp.	Eph. Beaumont.	J. L. Grussel.	Hudd.	A. W. James.
Dodge	3,171	6,095	64	105	4,577	3,971	256
Fond du Lac	4,296	4,873	224	227	4,730	3,059	388	8	1	1
Washington	1,752	2,830	6	21	1	...	2,424	1,735	19
Waukesha	3,424	2,077	269	3	...	1	3,635	2,333	411	9	1
Totals	12,643	16,865	563	356	1	1	15,366	11,133	1,074	8	1	1	1	9	1	1
E. S. Bragg's plurality	4,229						Richard Guenther's plurality 4,238									
Total votes	30,670						Total votes.....27,600									

ELECTION STATISTICS.

261

THIRD DISTRICT—Population 1885—162,087.

COUNTIES.	1884.						1886.																	
	Robert M. LaFollette.	Burr W. Jones.	John M. Olin.	J. B. Treat.	John A. Johnson.	Burrows.	Geo. Varnon.	R. M. LaFollette.	Hugh J. Gallagher.	T. C. Richmond.	Thos. Gleason.	G. Bennett.	Scattering.	Ben. Hise.	C. F. Cory.	O. A. Ritan.	J. A. Quammen.	J. M. Estes.	Paul Tunnell.	H. S. Grinde.	G. F. Rowell.	H. S. Grube.	Check.	
Dane ..	6,160	6,523	549	..	3	1	1	6,457	4,931	1,090
Grant	4,010	3,485	339	3,659	2,224	673
Green ..	2,406	2,303	375	..	5	2,152	1,524
Iowa ..	2,357	2,390	373	2,205	1,577	512
La Fayette..	2,470	2,241	270	2,225	1,911	317	1
Totals	17,433	16,942	1,885	5	3	2	1	16,711	13,201	3,338	1	1	3	1	1	29	1	1	1	1	1	1	1	1
R. M. La Follette's plurality .. 491							R. M. La Follette's plurality..... 3,510																	
Total votes 36,271							Total votes..... 33,213																	

FOURTH DISTRICT—Population 1885—187,660.

COUNTY.	1884.					1886.			
	Isaac W. Van Schaick.	P. V. Deuster.	Henry Smith.	C. E. Reed.	H. C. Hobart.	Thos. H. Brown.	John Black.	Henry Smith.	Z. N. Trask.
Milwaukee	16,783	15,907	1,206	226	1	9,645	8,233	13,325	187
Isaac W. Van Schaick's plurality					876	H. Smith's plu. 3,710			
Total votes.....					34,213	Total votes.... 31,420			

FIFTH DISTRICT — Population, 1885—164,955.

COUNTIES.	1884.						Special, 1886, Feb. 23.											
	Charles Luling.	*Joseph Rankin.	John E. Thomas	R. Guethier.	Wm. Miller.	T. R. Hudd.	D. I. Miller.	Thos. R. Hudd.	Charles Luling.	C. Lumben.	C. Mathes.	John Thomas.	Fred W. Horu.	F. T. Stocker.	Frank Kwapil.	William Horn.	Blank.	Defective.
Brown	2,976	3,611	4	1	60	1	1	2,952	1,067	1	1							
Calumet	980	2,108	143		7			1,188	557			1						
Kewaunee	747	2,010						1,007	205									
Manitowoc	2,653	4,006	79					1,583	2,338			1	1					
Ozaukee	748	2,137	9					962	431			5						
Sheboygan	3,506	3,979	238					1,933	1,114									
Totals	11,610	17,851	473	1	67	1	126	9,638	5,852	1	1	1	7	1	3	1	2	4
Joseph Rankin's plurality							6,241											
Total votes							30,029											
								T. R. Hudd's plurality										3,781
								Total votes										15,506

*Died January 24, 1886.

FIFTH DISTRICT — Continued.

COUNTIES.	1886.														
	T. R. Hudd.	G. Keusterman.	A. C. Blackman.	I. L. Ingersoll.	T. Fritz.	T. R. Rudd.	Wm. T. Price.	E. D. Kanouse.	McDonald.	Hood.	Fred Horn.	General Bragg.	Casper Bayer.	Wm. Lamure.	Fred Schuette.
Brown	2,843	2,652	1						1	1					
Calumet	1,712	993			8						1		1	1	
Kewaunee	1,585	685													
Manitowoc	2,718	2,372													
Ozaukee	1,949	694													1
Sheboygan	3,575	2,772		10											
Totals	15,716	10,168	1	10	8	2	2	2	1	1	1	1	1	1	1

T. R. Hudd's plurality

Total votes

5,548

25,916

ELECTION STATISTICS.

SIXTH DISTRICT—Population 1885—162,145.

COUNTIES.	1884.							1886.					
	R. Guenther.	A. L. Smith.	J. J. Sutton.	W. E. Hanson.	H. P. Hanson.	A. H. F. Krueger.	Belva Lockwood.	J. Bowman.	C. B. Clark.	Andrew Haben.	E. D. Kanouse.	D. R. Bean.	J. W. Tobey.
Adams.....	959	505	3	1,008	287	13
Columbia.....	3,350	2,734	251	1	2,517	2,094	578
Green Lake.....	1,555	1,247	163	6	1,545	1,205	161
Marquette.....	907	1,132	23	6	1,115	871	83
Outagamie.....	2,615	4,273	65	52	3,693	2,398	134
Waushara.....	2,139	646	9	1,877	487	201
Winnebago.....	4,899	4,670	369	259	1	1	3,933	4,184	591	1	1
Totals.....	16,425	15,197	955	271	52	1	1	1	15,983	11,526	1,761	1	1

Richard Guenther's plurality..... 1,228
 Total votes..... 32,903

C. B. Clark's plurality 4,457
 Total votes..... 29,272

SEVENTH DISTRICT—Population 1885—165,630.

COUNTIES.	1884.							1886.										
	O. B. Thomas.	G. M. Woodward.	S. B. Loomis.	C. K. Erwin.	J. S. Tripp.	Christian Sprecher.	N. L. James.	Geo Crawford.	O. B. Thomas.	S. N. Dickenson.	S. B. Loomis.	John Grimshaw.	D. F. Powell.	J. J. Cole.	Davis.	J. Vance.	Isaac McCann.	C. M. Butt.
Crawford.....	1,587	1,620	6	1,975	1,000	45
Juneau.....	1,982	1,769	124	1,896	1,571	241
La Crosse.....	3,644	2,592	118	2,645	2,632	265
Monroe.....	2,563	2,319	136	1	2,280	1,862	357
Richland.....	2,498	2,428	261	1	1	2,263	1,546	304
Sauk.....	3,436	2,463	323	1	2,715	1,939	550	1
Vernon.....	2,827	1,855	179	2,996	1,287	353
Totals.....	18,437	15,446	1,147	1	1	1	1	2	16,720	11,917	2,175	2	4	1	1	1	1	2

O. B. Thomas' plurality..... 2,991
 Total votes..... 35,035

O. B. Thomas' plurality..... 4,803
 Total votes..... 30,824

EIGHTH DISTRICT—Population 1885—211,536.

COUNTIES.	1884.							1886.																		
	Wm. T. Price.*	L. R. Larson.	J. F. Nasen.	C. Taylor	Jas. A. Taylor.	David Willou.	George Daniels.	W. F. Baury	W. T. Price.†	James Bracklin.	Gilbert Foss.	S. Van Horn.	M. W. McDonald.	O. G. Tripp.	Geo. F. Merrill.	J. Rusk.	F. T. Vesay.	P. M. Wilson.	G. W. Lewis.	C. C. Pope.	Wm. McJannet.	Henry Kare.	John Karel.	F. B. Smith.	Scattering.	
Barron....	1,736	834	..	1	1,516	696	5
Bayfield....	425	247	54	579
Buffalo....	1,48	1,388	1,502	1,034
Burnett....	600	53	549	63
Clark....	2,018	1,316	1,737	954
Douglas....	270	236	332	321
Dunn....	2,565	1,338	1	2,196	801
Eau Claire....	3,567	3,084	2,790	1,777
Jackson....	1,937	1,322	1,879	934
Pepin....	970	429	1,093	425
Pierce....	2,593	1,201	2,335	798
Polk....	1,618	79	1	1,311	351
St. Croix....	2,498	2,332	2,884	1,919
Trempealeau....	2,012	1,602	2,185	963
Washburn....	276	141	42	324
Totals....	24,460	16,183	1	1	1	1	3	2	23,857	11,850	5	1	2	1	1	2	1	2	2	1	2	1	2	1	2	6
W. T. Price's plurality.....	8,277							Wm. T. Price's plurality.....											12,007							
Total votes.....	40,653							Total votes.....											35,744							

* Died December 7, 1886. H. H. Price elected to succeed. † Nils P. Haugan elected to fill vacancy.

NINTH DISTRICT—Population 1885—207,306.

COUNTIES.	1884.						1886.												
	Isaac Stephenson.	James Mechan.	A. J. Smith.	Thomas Lynch.	Ed. L. Brown.	William Young.	J. H. Knight.	Isaac Stephenson.	John Ringle.	Joe Koeser.	J. Haverty.	J. Evans.	Ole Laen.	J. Rusk.	Jas. Bracklin.	Edward Scofield.	J. P. Wall.	Scattering.	
Ashland....	971	787	17	1	1,267	1,364	
Chippewa....	2,600	2,441	10	2,012	2,336	
Dor....	1,774	1,227	40	1,591	814	
Florence....	353	155	3	332	77	
Forest....	155	277	
Langlade....	554	659	26	729	78	
Lincoln....	1,038	1,006	12	1,229	50	
Marathon....	2,121	3,431	17	2,206	2,673	
Marinette....	2,395	563	2,041	632	
Oconto....	1,578	243	1	..	1,229	890	
Portage....	2,257	2,354	62	2,023	1,659	
Price....	750	307	601	374	
Sawyer....	292	117	335	396	
Shawano....	1,475	1,417	26	1,385	1,279	
Taylor....	81	590	793	605	
Waupaca....	2,933	1,996	85	..	1	3,127	1,341	
Waupesa....	1,411	1,87	1,432	1,533	
Totals....	23,414	19,885	457	1	1	1	1	22,518	17,763	50	2	1	1	1	1	2	2	1	2
Isaac Stephenson's plurality.....	3529						Isaac Stephenson's plurality.....										4753		
Total votes.....	43,761						Total votes.....										40,349		

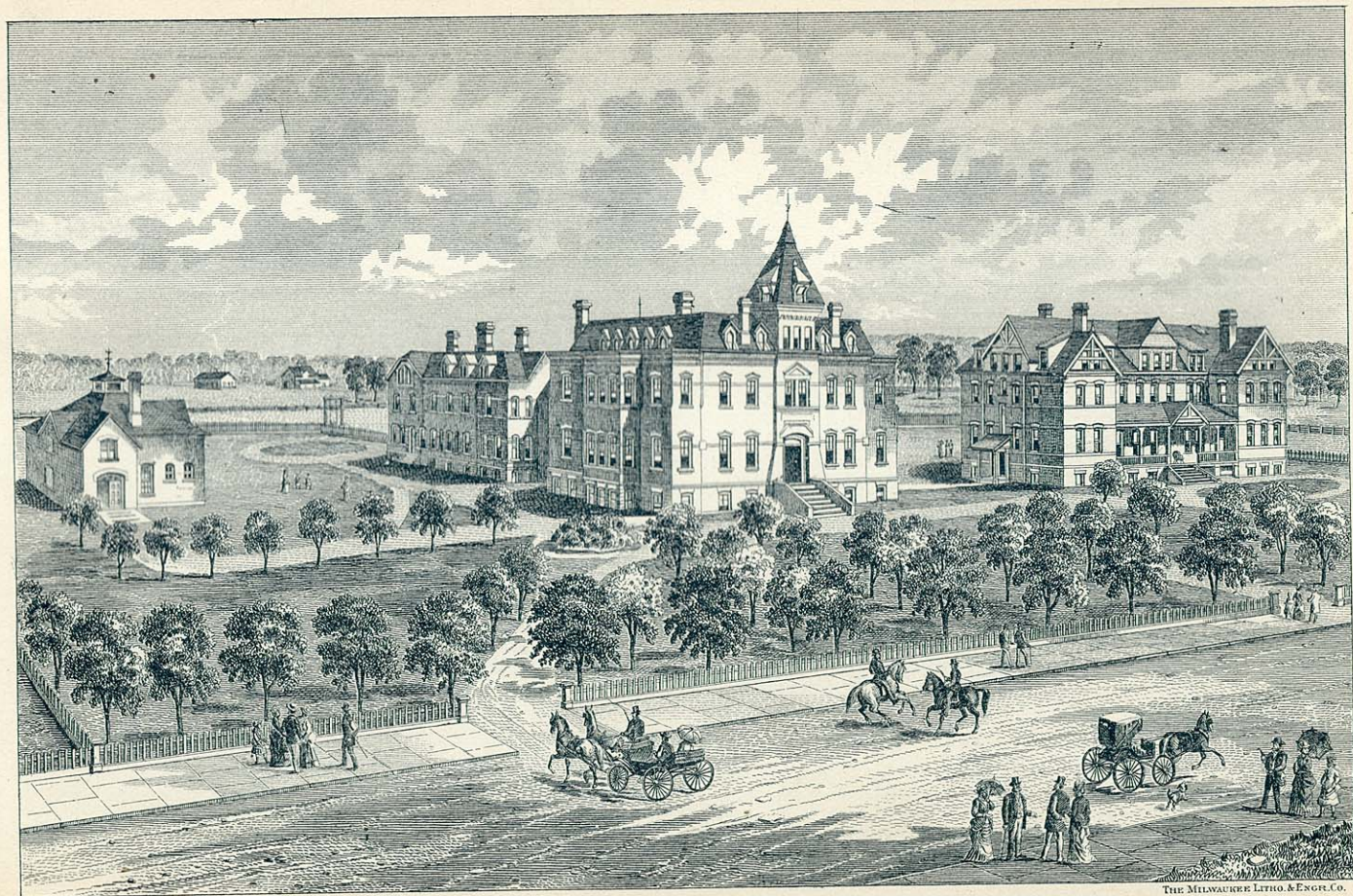

THE MILWAUKEE LITHO. & ENGR. CO.

WISCONSIN INDUSTRIAL SCHOOL for GIRLS, MILWAUKEE.

