

*Election Statistics.*



# ELECTION STATISTICS.

## THE GUBERNATORIAL VOTE OF 1873, Compared with the Presidential Vote of 1872.

[BY COUNTIES, TOWNS AND ELECTION PRECINCTS.]

COUNTIES AND TOWNS.	Governor, 1873.				President, 1872.	
	Wash- burn.	Tay- lor.	Rep. Maj.	Opp. Maj.	Grant.	Greeley.
<b>ADAMS.</b>						
Adams .....	54	1	53		74	6
Big Flats.....	12		12		14	
Dell Prairie.....	62		62		82	16
Easton.....	45		48		48	15
Jackson.....	43	8	35		69	5
Leola.....	20		20		26	
Lincoln.....	46	6	40		74	11
Monroe.....	40	5	35		76	6
New Chester.....	39		39		47	4
New Haven.....	76	23	53		94	49
Preston.....	12		12		16	8
Quincy.....	15	22		7	22	29
Richfield.....	9	7	2		23	10
Rome.....	15	12	3		25	14
Springville.....	38	7	31		56	13
Strong's Prairie.....	95	14	81		111	37
White Creek.....	18	20		2	29	10
<b>Total.....</b>	<b>642</b>	<b>125</b>	<b>517</b>		<b>885</b>	<b>233</b>
<b>ASHLAND.</b>						
Ashland.....	39	263		224	49	26
Basswood Island.....					9	
La Pointe.....	22	2	20		28	17
<b>Total.....</b>	<b>61</b>	<b>265</b>		<b>204</b>	<b>86</b>	<b>43</b>
<b>BARRON.</b>						
Barron Pr.....	23	38		15	120	38
Prairie Farm Pr.....	117	46	71			
Rice Lake Pr.....	88	80	8			
Shetac Pr.....	128	5	123			
<b>Total.....</b>	<b>356</b>	<b>169</b>	<b>187</b>		<b>120</b>	<b>38</b>
<b>BAYFIELD.</b>						
Bayfield.....	102	12	90		89	42

## Gubernatorial and Presidential Votes—continued.

COUNTIES AND TOWNS.	Governor, 1873.				President, 1872.	
	Washburn.	Taylor.	Rep. Maj.	Opp. Maj.	Grant.	Greeley.
<b>BROWN.</b>						
Ashwabanon.....	28	5	23		45	13
Bellevue—						
east.....	6	45		39	47	60
west.....	21	12	9		35	21
	27	57		30	82	81
Depere, town.....	8	18		10	34	47
village.....	135	181		46	211	179
west.....	58	114		56	111	82
Eaton.....	11	42		31	19	44
Fort Howard—						
city, 1st ward.....	71	47	24		220	117
2d ward.....	48	78		30	147	22
3d ward.....	76	40	35			
	195	165	30		366	139
Glenmore.....	51	86		35	68	50
Green Bay, town.....	53	24	29		115	35
city, 1st ward.....	79	147		68	242	133
2d ward.....	137	154		17	314	184
3d ward.....	18	95		77	103	93
	234	396		162	636	410
Holland—						
east.....		86		86	12	132
west.....	2	62		60	11	93
	2	143		146	23	225
Howard.....	22	83		61	81	86
Humboldt.....	65	25	40		92	68
Lawrence.....	40	37	3		82	15
Morrison.....		118		118	31	138
New Denmark.....	40	62		22	80	57
Pittsfield.....	47	28	19		80	35
Preble.....	17	96		79	72	134
Rockland.....	2	76		74	20	89
Scott.....	65	73		8	101	79
Suamico—						
east precinct.....	34	42		8	63	32
west precinct.....	62	34	28		132	29
	96	76	20		195	61
Wrightstown—						
east precinct.....	15	38		23	20	42
west precinct.....	85	82	3		129	76
	100	120		20	149	118
Total.....	1,296	2,030		734	2,693	2,185
<b>BUFFALO.</b>						
Alma, town.....		54		54	3	33
village.....	36	109		73	32	100
Belvidere.....	1	70		69	7	56
Buffalo, town.....	9	42		33	24	31
city, 1st ward.....		14		14	3	12
2d ward.....	4	22		18	8	17
	4	36		32	11	29
Canton.....	35	50		15	64	50
Cross.....	4	74		70	16	61
Dover.....	72	9	63		65	4
Fountain City, village.....	21	151		130	52	111

## Governatorial and Presidential Votes—continued.

COUNTIES AND TOWNS.	Governor, 1873.				President, 1872.	
	Washburn.	Taylor.	Rep. Maj.	Opp. Maj.	Grant.	Greeley.
<b>BUFFALO—con.</b>						
Gilmanton.....	70	18	52	.....	67	9
Glencoe.....	22	56	.....	34	23	50
Lincoln.....	4	74	.....	70	14	34
Maxville.....	46	21	25	.....	46	23
Milton.....	4	40	.....	36	13	33
Modena.....	81	17	64	.....	89	11
Montana.....	3	45	.....	42	10	22
Naples.....	141	57	84	.....	164	64
Nelson.....	64	106	.....	42	88	74
Waumandee.....	22	76	.....	54	55	66
Total.....	639	1,105	.....	466	843	861
<b>BURNETT.</b>						
Grantsburgh.....	247	12	235	.....	160	7
<b>CALUMET.</b>						
Brillion.....	64	92	.....	28	60	63
Brothertown.....	58	108	.....	50	92	133
Charlestown.....	79	118	.....	39	100	117
Chilton.....	92	234	.....	142	123	235
Harrison.....	26	182	.....	156	64	187
New Holstein.....	.....	249	.....	249	60	187
Rantoul.....	35	142	.....	107	29	149
Stockbridge.....	151	131	30	.....	217	117
Woodville.....	3	191	.....	98	13	125
Total.....	508	1,357	.....	849	737	1,313
<b>CHIPPEWA.</b>						
Anson.....	40	24	16	.....	44	20
Auburn.....	29	22	7	.....	.....	.....
Bloomer.....	61	92	.....	31	194	107
Chippewa Falls—						
city, 1st ward.....	109	199	.....	90	241	202
2d ward.....	156	197	.....	41	273	144
.....	265	396	.....	131	514	346
Eagle Point.....	49	182	.....	133	97	153
Edson.....	14	40	.....	26	35	31
La Fayette.....	76	58	18	.....	120	62
Sigel.....	18	27	.....	9	21	31
Wheaton.....	35	38	.....	3	20	17
Total.....	587	879	.....	292	1,045	767
<b>CLARK.</b>						
Beaver.....	16	5	11	.....	47	.....
Eaton.....	41	60	.....	19	77	18
Grant.....	30	51	.....	21	68	27
Hixon.....	4	15	.....	11	.....	.....
Levis.....	14	14	.....	.....	58	3
Loyal.....	42	7	35	.....	91	3
Lynn.....	11	24	.....	13	15	17

*Gubernatorial and Presidential Votes—continued.*

COUNTIES AND TOWNS.	Governor, 1873.				President, 1872.	
	Washburn.	Taylor.	Rep. Maj.	Opp. Maj.	Grant.	Greeley.
<b>CLARK—CON.</b>						
Mentor.....	38	37	1	.....	.....	.....
Pine Valley.....	111	157	..	46	305	39
Sherman.....	8	9	.....	1	.....	.....
Washburn.....	6	9	.....	3	.....	.....
Weston.....	14	23	.....	9	140	12
York.....	27	18	9	.....	.....	.....
Total.....	362	429	.....	67	801	119
<b>COLUMBIA.</b>						
Arlington.....	63	26	37	.....	110	44
Caledonia.....	53	42	11	.....	112	61
Columbus.....	243	242	1	.....	330	242
Courtland.....	64	7	57	.....	212	50
Dekorra.....	94	42	52	.....	119	60
Fort Winnebago.....	37	56	.....	19	48	72
Fountain Prairie.....	84	78	6	.....	164	90
Hampden.....	83	78	5	.....	95	80
Leeds.....	64	74	.....	10	97	86
Lewiston.....	78	69	9	.....	95	74
Lodi.....	151	37	114	.....	205	63
Lowville.....	51	76	.....	25	59	92
Marcellon.....	57	24	28	.....	118	47
Newport.....	173	97	76	.....	173	109
Otsego.....	124	36	8	.....	186	67
Pacific.....	20	11	9	.....	32	13
Portage—						
city, 1st ward.....	8	106	.....	98	20	97
2d ward.....	73	30	43	.....	77	48
3d ward.....	37	29	8	.....	48	31
4th ward.....	55	119	.....	64	94	107
5th ward.....	54	74	.....	20	72	79
	227	358	.....	131	311	362
Randolph.....	72	28	44	.....	141	51
Scott.....	27	25	2	.....	90	38
Springvale.....	32	11	21	.....	112	30
West Point.....	52	37	15	.....	95	52
Wycocena.....	146	54	92	.....	153	49
West ward, Randolph.....	11	1	10	.....	13	3
Total.....	2,001	1,509	492	.....	3,070	1,835
<b>CRAWFORD.</b>						
Bridgeport.....	26	22	4	.....	.....	.....
Clayton.....	50	98	.....	48	111	123
Eastman.....	63	101	.....	38	83	122
Freeman.....	80	36	44	.....	148	45
Haney.....	16	16	.....	.....	58	16
Marietta.....	21	49	.....	28	41	33
Prairie du Chien, town.....	4	93	.....	89	59	137
city, 1st ward.....	44	72	.....	28	70	57
2d ward.....	46	116	.....	70	74	126
3d ward.....	39	103	.....	64	57	112
4th ward.....	25	52	.....	27	32	52
	154	343	.....	189	233	347

## Gubernatorial and Presidential Votes—continued.

COUNTIES AND TOWNS.	Governor, 1873.				President, 1872.	
	Wash- burn.	Tay- lor.	Rep. Maj.	Opp. Maj.	Grant.	Greeley.
<b>CRAWFORD—CON.</b>						
Scott.....	40	50		10	81	43
Seneca.....	54	142		88	87	108
Union.....	23	21	2		43	13
Utica.....	95	52	43		146	73
Wauzeka.....	55	89		34	72	91
Total.....	681	1,112		431	1,162	1,151
<b>DANE.</b>						
Albion.....	135	25	110		246	35
Berry.....	9	163		154	17	186
Black Earth.....	100	51	49		123	59
Blooming Grove.....	57	109		52	90	125
Blue Mounds.....	99	44	55		94	56
Bristol.....	47	91		44	121	100
Burke.....	53	88		35	92	97
Christiana.....	95	113		18	190	123
Cottage Grove.....	41	172		131	93	128
Cross Plains.....	23	183		160	43	234
Dane.....	72	82		10	89	90
Deerfield.....	89	57	32		105	73
Dunkirk.....	85	64	21		132	72
Dunn.....	75	77		2	115	80
Fitchburg.....	46	77		31	73	123
Madison, town.....	70	71		1	105	89
city, 1st ward.....	294	330		36	318	411
2d ward.....	199	151	31		201	193
3d ward.....	153	333		177	175	238
4th ward.....	179	121	58		192	159
	819	943		124	886	1,001
Mazomanie.....	143	114	29		197	122
Medina.....	119	143		24	143	158
Middleton.....	81	205		124	83	239
Montrose.....	140	67	73		135	99
Oregon.....	187	71	116		211	74
Perry.....	88	40	48		110	35
Primrose.....	100	25	75		129	20
Pleasant Springs.....	90	14	76		154	30
Roxbury.....	9	127		118	27	160
Rutland.....	163	40	123		223	24
Springdale.....	72	116		44	63	120
Springfield.....	35	179		144	50	214
Stoughton, village.....	74	79		5	126	40
Sun Prairie.....	74	71	3		118	80
village.....	55	43	12		84	41
Vermont.....	93	73	20		125	69
Verona.....	36	89		53	74	116
Vienna.....	91	35	56		130	41
Westport.....	27	176		149	73	181
Windsor.....	101	80	21		169	53
York.....	67	99		32	105	90
Total.....	3,760	4,296		536	5,143	4,682

*Gubernatorial and Presidential Votes—continued.*

COUNTIES AND TOWNS.	Governor, 1873.				President, 1872.	
	Washburn.	Taylor.	Rep. Maj.	Opp. Maj.	Grant.	Greecley.
<b>DODGE.</b>						
Ashippun.....	94	120	.....	26	139	140
Burnett.....	106	44	62	.....	128	77
Beaver Dam, town	60	119	.....	59	95	172
city, 1st ward.....	10	132	.....	122	21	143
2d ward.....	46	115	.....	69	62	135
3d ward.....	111	65	46	.....	139	64
4th ward.....	87	91	.....	4	104	102
	254	403	.....	149	326	444
Calamus.....	29	85	.....	56	108	86
Chester.....	100	75	25	.....	126	56
Clyman.....	27	121	.....	94	47	193
Elba.....	86	104	.....	18	142	119
Emmett.....	6	141	.....	135	22	196
Fox Lake.....	110	111	.....	1	208	156
Herman.....	4	206	.....	202	14	274
Hubbard.....	98	322	.....	224	201	458
Hustisford.....	32	262	.....	230	52	271
Lebanon.....	14	140	.....	126	32	245
LeRoy.....	76	148	.....	72	155	134
Lomira.....	16	169	.....	153	70	230
Lowell.....	108	267	.....	159	193	309
Oak Grove.....	138	240	.....	102	196	232
Portland.....	60	101	.....	41	88	149
Randolph vil., east w'rd.	44	5	39	.....	62	4
Rubicon.....	80	179	.....	99	132	177
Shields.....	5	111	.....	106	11	169
Theresa.....	.....	311	.....	311	.....	396
Trenton.....	78	96	.....	18	182	132
Watertown—						
city, *1st ward.....	93	152	.....	59	112	157
*2d ward.....	16	240	.....	224	48	220
*3d ward.....	38	120	.....	82	53	114
*4th ward.....	14	87	.....	73	26	78
5th ward.....	9	115	.....	106	24	110
6th ward.....	20	180	.....	160	30	185
*7th ward.....	6	98	.....	92	39	79
	196	992	.....	796	332	943
Waupun, south ward.....	110	35	75	.....	135	28
Westford.....	17	75	.....	58	58	127
Williamstown.....	47	277	.....	230	82	353
Total.....	1,828	4,562	.....	2,734	3,051	5,622
<b>DOOR.</b>						
Bailey's Harbor.....	30	27	3	.....	36	25
Brussels.....	23	9	14	.....	101	8
Clay Banks.....	35	26	9	.....	70	18
Egg Harbor.....	18	17	1	.....	21	18
Forrestville.....	31	31	.....	.....	66	46
Gardner.....	30	4	26	.....	67	12
Gibraltar.....	40	8	32	.....	52	11
Jacksonport.....	21	3	18	.....	26	6

\* These wards are in Jefferson county. The total vote of the city is given for convenience in comparison, but the vote of the Jefferson county wards is not included in the footings of the vote cast in the county.



## Governatorial and Presidential Votes—continued.

COUNTIES AND TOWNS.	Governor, 1873.				President, 1872.	
	Washburn.	Taylor.	Rep. Maj.	Opp. Maj.	Grant.	Greeley.
<b>Door—con.</b>						
Liberty Grove.....	28	8	20	.....	57	12
Nasawaupsee.....	24	27	.....	3	39	15
Sevastopol.....	25	28	.....	3	50	24
Sturgeon Bay.....	167	22	145	.....	199	11
Union.....	37	.....	37	.....	66	.....
Washington.....	29	3	26	.....	23	8
Total.....	528	213	325	.....	873	214
<b>DOUGLAS.</b>						
Superior.....	19	70	.....	51	72	96
<b>DUNN.</b>						
Colfax.....	37	4	33	.....	48	8
Dunn.....	66	37	29	.....	119	78
Eau Galla.....	50	102	.....	52	87	117
Elk Mound.....	47	10	37	.....	57	5
Grant.....	47	5	42	.....	86	2
Lucas.....	26	3	23	.....	46	10
Menomonie.....	160	316	.....	156	434	119
New Haven.....	12	9	3	.....	32	6
Peru.....	34	6	28	.....	45	6
Red Cedar.....	20	28	.....	8	42	38
Rock Creek.....	39	3	36	.....	63	1
Sheridan.....	3	10	.....	7	21	1
Sherman.....	24	7	27	.....	63	5
Spring Brook.....	45	24	11	.....	115	43
Stanton.....	23	11	12	.....	70	14
Taintor.....	24	16	5	.....	29	13
Weston.....	20	21	.....	1	33	32
Total.....	687	622	65	.....	1,390	498
<b>EAU CLAIRE.</b>						
Bridge Creek.....	146	58	88	.....	256	76
Brunswick.....	52	26	26	.....	101	31
Eau Claire—						
1st ward.....	112	228	.....	116	226	140
2d ward.....	49	125	.....	76	111	95
3d ward.....	85	75	10	.....	137	47
4th ward.....	61	83	.....	22	172	67
5th ward.....	94	213	.....	119	220	30
6th ward.....	39	111	.....	72	71	56
Lincoln.....	440	835	.....	395	937	495
Otter Creek.....	21	102	.....	81	31	115
Pleasant Valley.....	43	4	39	.....	108	15
Seymour.....	18	18	.....	.....	30	19
Union.....	5	10	.....	5	5	11
Washington.....	17	50	.....	33	50	40
Washington.....	68	19	49	.....	97	16
Total.....	810	1,122	.....	312	1,615	818

## Governatorial and Presidential Votes—continued.

COUNTIES AND TOWNS.	Governor, 1873.				President, 1872.	
	Washburn.	Taylor.	Rep. Maj.	Opp. Maj.	Grant.	Greeley.
<b>FOND DU LAC.</b>						
Alto .....	78	41	37		173	76
Ashford .....	38	170		132	82	188
Auburn .....	49	142		93	90	148
Byron .....	72	112		40	144	106
Calumet .....	5	194		189	14	204
Eden .....	34	174		140	63	223
Eldorado .....	70	121		51	102	167
Empire .....	64	97		33	92	79
Fond du Lac, town .....	124	78	46		155	92
city, 1st ward .....	278	282		4	335	351
2d ward .....	188	224		36	202	265
3d ward .....	286	214	72		395	218
4th ward .....	163	288		125	250	337
5th ward .....	164	111	53		226	122
	1,079	1,119		40	1,408	1,293
Forest .....	27	160		133	57	165
Friendship .....	44	77		33	69	104
Lamartine .....	86	124		38	146	107
Marshfield .....	35	254		219	24	290
Metomen .....	166	127	39		235	106
Oakfield .....	157	52	105		204	65
Osceola .....	56	131		75	82	118
Ripon, town .....	64	55	9		115	77
city, 1st ward .....	182	103	79		220	135
2d ward .....	133	108	25		179	134
	315	211	104		399	269
Rosendale .....	78	53	25		165	64
Springvale .....	84	102		18	130	105
Taycheedah .....	28	194		166	45	235
Waupun, town .....	101	51	50		184	49
village, north ward .....	78	87		9	114	99
<b>Total .....</b>	<b>2,932</b>	<b>3,926</b>	<b>.....</b>	<b>994</b>	<b>4,292</b>	<b>4,429</b>
<b>GRANT.</b>						
Beetown .....	125	107	18		206	119
Blue River .....	8	62		54	31	65
Bloomington .....	124	33	91		190	60
Boscobel .....	164	135	20		227	139
Cassville .....	53	168		115	142	112
Clifton .....	95	42	53		109	44
Ellenboro .....	46	18	23		102	24
Fennimore .....	104	59	45		228	80
Glen Haven .....	52	62		10	118	73
Harrison .....	48	57		9	106	63
Hazel Green .....	109	83	26		207	165
Hickory Grove .....	48	6	42		81	15
Jamestown .....	66	45	21		100	99
Lancaster .....	210	114	96		360	178
Liberty .....	15	39		24	63	55
Lima .....	66	26	40		133	26
Little Grant .....	44	18	26		107	25
Marion .....	35	20	15		67	34
Millville .....	26	1	25		29	4
Moant Hope .....	70	23	47		111	27
Muscoda .....	76	109		33	82	87

## Governatorial and Presidential Votes—continued.

COUNTIES AND TOWNS.	Governor, 1873.				President, 1873.	
	Washburn.	Taylor.	Rep. Maj.	Opp. Maj.	Grant.	Greeley.
<b>GRANT—CON.</b>						
Paris.....	32	22	10	.....	86	39
Patch Grove.....	61	74	.....	13	96	61
Platteville.....	261	315	.....	54	479	199
Potosi.....	106	255	.....	149	194	279
Smelser.....	100	61	39	.....	190	45
Waterloo.....	37	30	7	.....	110	43
Waterstown.....	46	30	26	.....	83	22
Wingville.....	41	52	.....	11	86	74
Woodman.....	46	24	22	.....	72	34
Wyalusing.....	91	24	67	.....	112	29
Total.....	2,405	2,104	301	.....	4,307	2,319
<b>GREEN.</b>						
Adams.....	15	76	.....	61	74	71
Albany.....	75	76	.....	1	140	78
Brooklyn.....	82	35	47	.....	154	23
Cadiz.....	70	89	.....	19	155	56
Clarno.....	55	96	.....	41	123	124
Decatur.....	219	145	74	.....	311	134
Exeter.....	52	46	6	.....	119	25
Jefferson.....	75	102	.....	27	166	92
Jordan.....	44	71	.....	27	111	54
Monroe.....	374	341	33	.....	421	316
Mount Pleasant.....	92	46	46	.....	144	37
New Glarus.....	20	69	.....	49	75	54
Spring Grove.....	83	41	42	.....	165	46
Sylvester.....	62	55	7	.....	122	59
Washington.....	11	63	.....	53	42	67
York.....	73	15	53	.....	129	10
Total.....	1,402	1,366	36	.....	2,450	1,246
<b>GREEN LAKE.</b>						
Berlin, town.....	80	10	70	.....	140	34
city, 1st ward.....	128	55	73	.....	170	105
2d ward.....	50	23	27	.....	95	68
3d ward.....	85	33	52	.....	126	56
.....	263	111	152	.....	391	229
Brooklyn.....	120	38	82	.....	195	59
Green Lake.....	75	49	26	.....	152	130
Kingston.....	44	74	.....	30	78	78
Mackford.....	98	54	44	.....	153	102
Manchester.....	53	69	.....	16	103	114
Marquette.....	34	42	.....	8	81	73
Princeton.....	87	126	.....	39	158	159
St. Marie.....	22	17	5	.....	37	52
Seneca.....	20	12	8	.....	53	15
Total.....	896	602	294	.....	1,541	1,045
<b>IOWA.</b>						
Arena.....	103	190	.....	27	156	184
Clyde.....	7	63	.....	56	17	76

*Gubernatorial and Presidential Votes—continued.*

COUNTIES AND TOWNS.	Governor, 1873.				President, 1872.	
	Washburn.	Taylor.	Rep. Maj.	Opp. Maj.	Grant.	Greeley.
<b>IOWA—con.</b>						
Dodgeville.....	252	188	64	.....	440	236
Highland.....	69	347	.....	278	108	450
Linden.....	122	83	39	.....	217	70
Mifflin.....	100	52	48	.....	167	55
Mineral Point, town.....	80	50	30	.....	123	93
city, 1st ward.....	131	124	7	.....	152	142
2d ward.....	63	133	.....	70	104	153
	194	257	.....	63	256	295
Moscow.....	88	45	43	.....	126	32
Pulaski.....	89	132	.....	43	113	168
Ridgeway.....	127	109	18	.....	229	182
Waldwick.....	43	44	.....	1	59	76
Wyoming.....	60	49	11	.....	72	61
<b>Total.....</b>	<b>1,334</b>	<b>1,549</b>	<b>.....</b>	<b>215</b>	<b>2,078</b>	<b>1,978</b>
<b>JACKSON.</b>						
Albion.....	108	205	.....	97	235	119
Alma.....	45	33	12	.....	127	20
Garden Valley.....	16	44	.....	28	58	38
Hixton.....	97	39	58	.....	155	30
Irving.....	25	86	.....	61	90	62
Manchester.....	22	17	5	.....	40	6
Melrose.....	97	68	29	.....	131	64
Northfield.....	43	43	43	.....	56	1
Springfield.....	36	23	13	.....	64	18
<b>Total.....</b>	<b>489</b>	<b>515</b>	<b>.....</b>	<b>26</b>	<b>956</b>	<b>358</b>
<b>JEFFERSON.</b>						
Aztalan.....	27	89	.....	62	90	132
Cold Spring.....	52	22	20	.....	101	30
Concord.....	49	164	.....	115	104	186
Farmington.....	62	169	.....	107	130	275
Hebron.....	125	88	37	.....	133	115
Ixonia.....	63	142	.....	79	87	265
Jefferson.....	143	467	.....	324	195	566
Koskonong.....	207	253	44	.....	406	261
Lake Mills.....	140	61	79	.....	230	93
Millford.....	36	131	.....	95	101	212
Oakland.....	68	46	22	.....	125	72
Palmyra.....	180	62	118	.....	252	48
Sullivan.....	85	153	.....	73	156	150
Sumner.....	40	24	16	.....	48	36
Waterloo, town.....	23	97	.....	64	43	141
village.....	55	82	.....	27	59	96
Watertown, town.....	8	198	.....	190	42	293
city, 1st ward.....	93	152	.....	59	112	157
2d ward.....	16	240	.....	224	48	220
3d ward.....	38	120	.....	82	53	114
4th ward.....	14	87	.....	73	26	78

## Gubernatorial and Presidential Votes—continued.

COUNTIES AND TOWNS.	Governor, 1873.				President, 1872.	
	Washburn.	Taylor.	Rep. Maj.	Opp. Maj.	Grant.	Greeley.
<b>JEFFERSON—CON.</b>						
Watertown, city—con.						
*5th ward.....	9	115	.....	106	24	110
*6th ward.....	20	180	.....	160	30	185
7th ward.....	6	98	.....	92	39	79
	196	992	.....	796	332	943
Total.....	1,630	2,950	.....	1,330	2,580	3,559
<b>JUNEAU.</b>						
Armenia.....	20	2	18	.....	23	11
Clearfield.....	5	26	.....	21	15	24
Fountain.....	54	20	34	.....	88	40
Germantown.....	43	73	.....	30	56	69
Kildare.....	13	70	.....	57	38	78
Lemonweir.....	82	46	36	.....	111	62
Lindina.....	87	50	37	.....	148	53
Lisbon.....	63	17	46	.....	74	22
Lyndon.....	23	36	.....	13	32	52
Marion.....	16	29	.....	13	27	31
Mauston, village.....	97	71	26	.....	119	67
Necedah.....	173	109	64	.....	131	124
New Lisbon, village.....	124	87	37	.....	167	72
Orange.....	39	21	18	.....	47	13
Plymouth.....	105	56	49	.....	123	78
Seven Mile Creek.....	6	61	.....	55	15	104
Summit.....	40	49	.....	9	79	70
Wonewoc.....	120	85	34	.....	128	96
Total.....	1,110	903	201	.....	1,421	1,068
<b>KENOSHA.</b>						
Brighton.....	41	125	.....	84	62	168
Bristol.....	121	59	62	.....	158	73
Kenosha—						
city, 1st ward.....	194	110	24	.....	199	145
2d ward.....	25	125	.....	100	49	151
3d ward.....	84	42	42	.....	116	59
4th ward.....	61	66	.....	5	111	68
	304	343	.....	39	475	423
Paris.....	47	75	.....	28	101	102
Pleasant Prairie.....	78	87	.....	9	145	131
Randall.....	29	54	.....	25	65	44
Salem.....	112	64	48	.....	160	87
Somers.....	108	60	48	.....	184	85
Wheatland.....	22	75	.....	53	58	102
Total.....	862	942	.....	80	1,408	1,215

\*These wards are in Dodge county. The total vote of the city is given for convenience in comparison, but the vote of the wards in Dodge county is not given in the footings of the vote cast in Jefferson county.

## Gubernatorial and Presidential Votes—continued.

COUNTIES AND TOWNS.	Governor, 1873.				President, 1872.	
	Washburn.	Taylor.	Rep. Maj.	Opp. Maj.	Grant.	Greeley.
<b>KEWAUNEE.</b>						
Ahnepee.....	82	174		92	88	208
Carlton.....	14	60		46	38	125
Casco.....	4	59		55	38	80
Franklin.....	2	62		60	14	120
Kewaunee.....	40	235		225	90	275
Lincoln.....	22	7	15		57	12
Montpelier.....	3	32		29	55	62
Pierce.....	12	95		83	54	116
Red River.....	2	53		51	69	5
Total.....	181	807		626	503	1,012
<b>LA CROSSE.</b>						
Bangor.....	90	98		8	134	109
Burns.....	103	25	78		141	24
Campbell.....	31	63		32	40	91
Farmington.....	176	76	100		192	99
Greenfield.....	35	35			40	64
Hamilton.....	263	120	143		355	141
Holland.....	88	30	58		143	28
La Crosse—						
1st ward.....	243	152	91		126	287
2d ward.....	243	131	112		151	225
3d ward.....	373	191	182		254	374
4th ward.....	177	57	120		120	134
5th ward.....	46	275		229	166	131
	1,082	806	276		817	1,141
Onalaska, 1st dist.....	129	32	97		158	51
2d dist.....	87	46	41		89	48
	216	78	138		247	99
Shelby.....	26	41		15	28	69
Washington.....	37	86		49	40	101
Total.....	2,147	1,452	689		2,177	1,966
<b>LA FAYETTE.</b>						
Argyle.....	100	60	40		152	63
Belmont.....	67	74		7	125	98
Benton.....	70	112		42	128	158
Blanchard.....	19	54		35	40	40
Darlington.....	193	241		48	255	260
Elk Grove.....	26	50		24	68	57
Fayette.....	76	87		11	103	101
Gratiot.....	109	114		5	182	137
Kendall.....	8	52		44	39	104
Monticello.....	45	16	29		46	17
New Diggings.....	97	80	17		205	143
Seymour.....	18	90		72	53	131
Shullsburg.....	178	182		4	228	279
Wayne.....	94	38	56		139	46
White Oak Springs.....	28	25	3		57	35
Willow Springs.....	18	73		55	49	114
Viota.....	148	82	66		212	125
Total.....	1,294	1,430		136	2,081	1,903

## Governatorial and Presidential Votes—continued.

COUNTIES AND TOWNS.	Governor, 1873.				President, 1872.	
	Washburn.	Taylor.	Rep. Maj.	Opp. Maj.	Grant.	Greeley.
<b>MANITOWOC.</b>						
Cato .....	133	124	9	.....	156	128
Centerville .....	25	150	.....	125	91	148
Cooperstown .....	2	117	.....	115	64	144
Eaton .....	41	139	.....	98	59	177
Franklin .....	19	145	.....	126	104	94
Gibson .....	26	109	.....	83	111	89
Kossuth .....	26	162	.....	136	187	131
Liberty .....	57	33	64	.....	146	47
Manitowoc, town .....	28	48	.....	20	87	51
city, 1st ward .....	50	145	.....	95	179	105
2d ward .....	61	54	7	.....	103	52
3d ward .....	47	149	.....	102	142	150
4th ward .....	75	85	.....	10	189	61
.....	233	432	.....	200	613	368
Manitowoc Rapids .....	63	123	.....	60	124	112
Maple Grove .....	16	121	.....	105	45	131
Mceme .....	34	174	.....	140	66	179
Mishicott .....	12	170	.....	153	30	131
Newton .....	7	100	.....	93	96	142
Rockland .....	6	45	.....	39	70	36
Schleswig .....	2	217	.....	215	62	165
Two Creeks .....	10	44	.....	34	30	48
Two Rivers .....	51	261	.....	210	148	306
Total .....	831	2,715	.....	1,884	2,329	2,677
<b>MARATHON.</b>						
Bergen .....	9	9	.....	.....	5	16
Berlin .....	.....	109	.....	109	3	302
Hull .....	42	1	41	.....	.....	.....
Jenny .....	43	5	43	.....	42	17
Knowlton .....	17	9	8	.....	30	10
Maine .....	.....	59	.....	59	25	115
Marathon .....	7	45	.....	38	24	34
Mosinee .....	17	24	.....	7	34	29
Stettin .....	.....	101	.....	101	4	132
Texas .....	17	26	.....	9	25	141
Wausau, town .....	8	53	.....	45	15	64
city, 1st ward .....	27	79	.....	52	33	28
2d ward .....	42	159	.....	117	121	128
3d ward .....	58	64	.....	6	57	58
.....	127	302	.....	175	211	214
Wein .....	.....	20	.....	29	6	23
Weston .....	25	7	18	.....	67	14
Total .....	317	779	.....	462	491	911
<b>MARQUETTE.</b>						
Buffalo .....	36	49	.....	13	68	83
Crystal Lake .....	6	54	.....	48	19	71
Douglas .....	29	111	.....	82	53	90
Harris .....	25	37	.....	12	45	44
Mecan .....	1	50	.....	49	6	113
Montello .....	22	110	.....	88	45	140
Moundville .....	21	35	.....	14	53	19

## Gubernatorial and Presidential Votes—continued.

COUNTIES AND TOWNS.	Governor, 1873.				President, 1872.	
	Wash- burn.	Tay- lor.	Rep. Maj.	Opp. Maj.	Grant.	Greeley.
<b>MARQUETTE—CON.</b>						
Neshkoro.....	22	43		21	31	54
Newton.....	13	54		41	24	60
Oxford.....	54	38	16		93	25
Packwaukee....	43	57		14	63	68
Shields.....	6	50		44	30	88
Springfield.....	29	14	15		42	17
Westfield.....	38	37	1		71	38
Total.....	345	739		394	643	910
<b>MILWAUKEE.</b>						
Franklin.....	7	168		161	40	208
Granville.....	36	265		229	93	243
Greenfield.....	47	249		202	118	201
Lake—						
1st precinct.....	58	184		126		
2d precinct.....	143	146		3		
.....	201	330		129	426	174
Milwaukee, town	26	219		193	120	108
<i>Pr.</i>						
city, 1st ward.....	1	111		355	212	424
do.....	2	103		113	157	276
2d ward.....	1	27		621	153	570
do.....	2	41		705	159	518
3d ward.....	1	57		268	153	334
do.....	2	107		152	178	319
4th ward.....	1	290		120	336	370
do.....	2	370	8		532	404
5th ward.....	1	201		216	290	359
do.....	2	139		142	484	338
6th ward.....	1	68		444	180	377
do.....	2	22		436	139	300
7th ward.....	1	222		33	333	257
do.....	2	173		264	271	361
8th ward.....	1	107		369	309	266
do.....	2	67		52	258	235
9th ward.....	1	40		350	105	350
do.....	2	38		294	142	250
10th ward.....	1	20		234	107	215
do.....	2	32		259	103	245
11th ward.....	1	8		246		
do.....	2	29		277		
12th ward.....	1	63		381		
.....	2,275	8,628		6,353	4,601	6,858
Oak Creek.....	65	229		164	134	198
Wauwatosa.....	180	347		167	302	342
Total.....	2,837	10,435		7,598	5,834	8,512
<b>MONROE.</b>						
Adrian.....	41	35	6		60	57
Angelo.....	42	11	31		83	14
Clifton.....	16	64		48	35	74
Glendale.....	91	12	79		141	35
Greenfield.....	41	43		2	50	51



## Gubernatorial and Presidential Votes—continued.

COUNTIES AND TOWNS.	Governor, 1873.				President, 1872.	
	Wash- burn.	Tay- lor.	Rep. Maj.	Opp. Maj.	Grant.	Greeley.
<b>MONROE—CON.</b>	R	D				
Jefferson .....	17	59		42	43	87
La Fayette.....	26	18	8		59	34
Leon.....	50	48	2		99	41
Lincoln.....	170	14	156		285	37
Little Falls.....	45	37	8		94	42
New Lyme.....	8	7	1			
Oak Dale.....	32	81		49	58	82
Portland.....	56	32	24		122	43
Ridgeville.....	21	62		41	87	111
Sheldon.....	23	18	5		52	36
Sparta.....	343	248	95		484	252
Tomah.....	155	215		60	177	228
Wellington.....	53	32	21		91	30
Wells.....	21	32		11	51	53
Wilton.....	16	66		50	46	122
<b>Total .....</b>	<b>1,267</b>	<b>1,134</b>	<b>183</b>	<b>.....</b>	<b>2,117</b>	<b>1,425</b>
<b>OCONTO.</b>						
Gillett.....	12	18		6	28	18
Little Suamico.....	29	21	8		69	12
Maple Valley.....	4	17		13		
Marinette.....	164	41	123		182	48
Oconto, town.....	37	89		82	65	11
city, east ward.....	64	141		77	114	108
west ward.....	76	223		157	140	105
south ward.....	162	93	9		157	50
<b>Pensaukee—</b>	<b>242</b>	<b>467</b>	<b>.....</b>	<b>218</b>	<b>411</b>	<b>253</b>
1st precinct.....	28	11	17		58	5
2d precinct.....	62	32	30		88	6
3d precinct.....					13	
<b>Peshtigo.....</b>	<b>90</b>	<b>43</b>	<b>47</b>	<b>.....</b>	<b>159</b>	<b>11</b>
<b>Stiles.....</b>	<b>106</b>	<b>78</b>	<b>23</b>	<b>.....</b>	<b>131</b>	<b>36</b>
<b>Total .....</b>	<b>710</b>	<b>790</b>	<b>.....</b>	<b>80</b>	<b>1,076</b>	<b>395</b>
<b>OUTAGAMIE.</b>						
<b>Appleton, city—</b>						
1st ward.....	101	45	56		147	44
2d ward.....	179	253		74	223	357
3d ward.....	24	171		147	75	185
4th ward.....	15	64		49	35	69
<b>Black Creek.....</b>	<b>319</b>	<b>533</b>	<b>.....</b>	<b>214</b>	<b>480</b>	<b>555</b>
Bovina.....	53	63		10	81	46
Buchanan.....	75	44	31		61	22
Center.....	2	105		103	7	141
Cicero.....	7	156		149	28	169
Dale.....	7	25		18	14	18
Deer Creek.....	58	109		51	97	92
Ellington.....	6	16		10	12	17
Freedom.....	74	118		44	97	122
Grand Chute.....	14	185		171	59	144
<b>Total .....</b>	<b>40</b>	<b>119</b>	<b>.....</b>	<b>79</b>	<b>67</b>	<b>142</b>

## Gubernatorial and Presidential Votes—continued.

COUNTIES AND TOWNS.	Governor, 1873.				President, 1872.	
	Washburn.	Taylor.	Rep. Maj.	Opp. Maj.	Grant.	Greeley.
<b>OUTAGAMIE—CON.</b>						
Greenville .....	53	135		82	99	141
Hortonia .....	82	78	4		118	86
Kaukauna .....	62	203		141	76	110
Liberty .....	27	21	6		48	19
Maine .....	18	2	16		20	1
Maple Creek .....	5	59		54	34	76
New London, 3d ward .....	7	22		15	10	30
Osborn .....	18	24		6	40	13
Seymour .....	104	75	29		87	26
Total .....	1,031	2,092		1,061	1,535	1,970
<b>OZAUKEE.</b>						
Belgium .....	11	194		183	93	137
Cedarburgh .....	49	340		291	118	181
Fredonia .....	12	194		182	61	161
Grafton .....	40	221		181	56	227
Mequon .....	24	336		312	65	351
Port Washington .....	71	318		247	129	298
Saukville .....	28	236		208	52	230
Total .....	235	1,839		1,604	574	1,594
<b>PEPIN.</b>						
Albany .....	9	7	2		35	2
Durand .....	86	89		3	144	66
Frankfort .....	33	19	14		64	
Lima .....	9	50		41	44	49
Pepin .....	71	73		2	91	86
Stockholm .....	66	5	61		95	16
Waterville .....	143	43	100		136	32
Waubeek .....	14	17		3	35	21
Total .....	431	303	128		644	272
<b>PIERCE.</b>						
Clifton .....	28	33		5	72	28
Diamond Bluff .....	16	27		11	51	20
Ellsworth .....	70	66	4		121	47
El Paso .....	18	32		14	15	37
Gilman .....	54	2	52		81	10
Hartland .....	52	20	32		115	27
Isabel .....	18	1	17		31	3
Maiden Rock .....	47	58		11	101	40
Martell .....	90	16	74		114	31
Oak Grove .....	20	60		40	65	67
Prescott—						
1st ward .....	3	56		53	39	36
2d ward .....	3	42		39	33	35
3d ward .....	13	31		18	48	24
	19	129		110	120	95
River Falls .....	72	150		78	177	97
Rock Elm .....	71	25	46		98	5
Salem .....	13	8	5		28	23

## Gubernatorial and Presidential Votes—continued.

COUNTIES AND TOWNS.	Governor, 1873.				President, 1872.	
	Wash- burn.	Tay- lor.	Rep. Maj.	Opp. Maj.	Grant.	Greeley.
<b>PIERCE—CON.</b>						
Spring Lake .....	27	21	6		52	23
Trenton .....	3	27		24	44	11
Trimbelle .....	50	31	19		111	51
Union .....	19	35		16	64	14
Total .....	687	741		54	1,460	634
<b>POLK.</b>						
Alden .....	97	25	72		111	21
Balsam Lake .....	19	19			28	22
Black Brook .....	76	1	75		83	
Farmington .....	31	70		39	50	52
Lorraine .....	10		10			
Lincoln .....	46	3	43		87	2
Luck .....	33	1	32		51	1
Milltown .....	10	11		1	10	11
Osceola .....	84	57	27		93	48
St. Croix Falls .....	81	34	47		101	30
Sterling .....	37	2	35		45	2
Total .....	524	223	301		659	189
<b>PORTAGE.</b>						
Almond .....	53	42	11		89	26
Amherst .....	125	29	86		184	37
Belmont .....	38	18	20		66	20
Buena Vista .....	66	16	50		120	26
Eau Pleine .....	34	10	24		38	17
Grant .....	1	25		24		40
Hull .....	39	21	18		48	66
Lanark .....	43	12	31		57	46
Linwood .....	22	13	9		71	26
New Hope .....	104	2	102		155	1
Pine Grove .....	48	3	45		65	2
Plover .....	207	22	185		221	13
Sharon .....	3	49		46	21	128
Stevens Point, town	19	5	14		13	5
city, 1st ward .....	67	87		20	103	100
2d ward .....	70	105		35	110	140
3d ward .....	47	34	13		49	30
Stockton .....	184	226		42	262	270
Total .....	58	46	12		126	75
Total .....	1,044	549	495		1,536	798
<b>RACINE.</b>						
Burlington .....	97	381		234	133	417
Caledonia .....	102	197		95	239	201
Dover .....	81	85		4	111	100
Mount Pleasant .....	177	102	75		272	119
Norway .....	59	46	13		120	62

## Governatorial and Presidential Votes—continued.

COUNTIES AND TOWNS.	Governor, 1873.				President, 1872.	
	Wash- burn.	Tay- lor.	Rep. Maj.	Opp. Maj.	Grant.	Greeley.
<b>RACINE—CON.</b>						
Racine—						
city, 1st ward.....	128	159		31	184	113
2d ward.....	177	54	123		193	62
3d ward.....	205	170	35		314	129
4th ward.....	75	312		237	126	304
5th ward.....	192	204		12	317	126
6th ward.....	92	151		59	162	104
	869	1,050		181	1,296	898
Raymond.....	126	60	56		204	80
Rochester.....	100	70	30		102	80
Waterford.....	121	133		12	164	138
Yorkville.....	156	64	92		239	65
Total.....	1,888	2,138		250	2,880	2,100
<b>RICHLAND.</b>						
Akan.....	47	55		8	72	62
Bloom.....	47	70		23	102	52
Buena Vista.....	105	96	9		133	87
Dayton.....	43	95		52	65	102
Eagle.....	59	35	24		100	30
Forest.....	67	34	33		114	35
Henrietta.....	56	62		6	78	47
Ithaca.....	98	93	5		138	68
Marshall.....	3	40	53		116	38
Orion.....	46	32	14		79	43
Richland.....	209	120	89		238	91
Richwood.....	78	56	22		143	53
Rockbridge.....	78	76	2		103	64
Sylvan.....	38	81		43	79	75
Westford.....	35	87		52	52	97
Willow.....	49	34	15		73	55
Total.....	1,148	1,066	82		1,675	999
<b>ROCK.</b>						
Avon.....	78	17	61		124	16
Beloit, town.....	36	7	29		68	24
city, 1st ward.....	127	4	123		182	51
2d ward.....	83	2	81		137	35
3d ward.....	114	5	109		163	49
4th ward.....	82	15	67		117	61
	406	26	380		599	196
Bradford.....	79	13	66		119	22
Center.....	76	10	66		143	36
Clinton.....	218	33	185		306	40
Fulton.....	177	113	64		298	163
Harmony.....	107	16	91		159	28
Janesville, town.....	50	27	23		128	50
city, 1st ward.....	179	145	34		260	110
2d ward.....	165	147	18		200	117
3d ward.....	143	79	64		163	82
4th ward.....	164	178		14	213	161
5th ward.....	54	120		66	72	98
Total.....	705	669	36		908	568

## Governatorial and Presidential Votes—continued.

COUNTIES AND TOWNS.	Governor, 1873.				President, 1872.	
	Washburn.	Taylor.	Rep. Maj.	Opp. Maj.	Grant.	Greeley.
<b>ROCK—con.</b>						
Johnstown .....	70	47	23	.....	119	65
La Prairie .....	85	4	81	.....	131	6
Lima .....	126	4	122	.....	194	27
Magnolia .....	91	34	57	.....	150	73
Milton .....	242	71	171	.....	343	83
Newark .....	86	.....	86	.....	167	17
Plymouth .....	86	31	55	.....	141	58
Porter .....	90	31	59	.....	153	71
Rock .....	88	61	27	.....	132	72
Spring Valley .....	141	6	135	.....	217	17
Turtle .....	97	20	77	.....	185	44
Union .....	213	58	155	.....	354	64
<b>Total .....</b>	<b>3,347</b>	<b>1,298</b>	<b>2,049</b>	<b>.....</b>	<b>5,138</b>	<b>1,740</b>
<b>ST. CROIX.</b>						
Baldwin .....	77	16	61	.....	.....	.....
Cady .....	9	22	.....	13	34	21
Cylon .....	42	18	24	.....	56	23
Eau Galla .....	37	8	29	.....	48	21
Emerald .....	4	29	.....	25	14	31
Erin Prairie .....	.....	158	.....	153	3	237
Hammond .....	103	104	.....	1	137	96
Hudson, 1st precinct	27	46	.....	19	63	43
2d precinct	38	35	23	.....	.....	.....
city, 1st ward	85	81	4	.....	63	43
2d ward	55	51	4	.....	75	52
3d ward	104	73	31	.....	127	77
Total	50	45	5	.....	64	53
Total	209	169	40	.....	266	182
Kinnickinnic .....	31	48	.....	17	84	40
Pleasant Valley .....	14	78	.....	64	74	28
Richmond .....	137	67	70	.....	109	99
Rush River .....	24	52	.....	28	68	38
St. Joseph .....	6	38	.....	32	6	39
Somersset .....	29	42	.....	13	23	53
Springfield .....	12	44	.....	32	106	45
Stanton .....	34	41	.....	7	33	54
Star Prairie .....	84	27	57	.....	81	29
Troy .....	40	76	.....	36	99	76
Warren .....	46	33	18	.....	69	35
<b>Total .....</b>	<b>1,023</b>	<b>1,151</b>	<b>.....</b>	<b>128</b>	<b>1,373</b>	<b>1,190</b>
<b>SAUK.</b>						
Baraboo .....	264	108	156	.....	424	224
Bear Creek .....	23	50	.....	17	65	47
Dellona .....	26	33	.....	7	36	57
Delton .....	101	4	97	.....	144	11
Excelsior .....	66	24	42	.....	116	37
Fairfield .....	47	12	35	.....	93	23
Franklin .....	26	55	.....	29	68	43
Freedom .....	69	34	25	.....	97	35
Greenfield .....	41	13	28	.....	78	23
Honey Creek .....	25	75	.....	50	75	62

*Gubernatorial and Presidential Votes—continued.*

COUNTIES AND TOWNS.	Governor, 1873.				President, 1872.	
	Washburn.	Taylor.	Rep. Maj.	Opp. Maj.	Grant.	Greeley.
<b>SAUK—con.</b>						
Ironton .....	101	29	72	.....	148	55
Lavalle .....	66	55	11	.....	101	81
Merrimack .....	67	48	19	.....	96	44
Prairie du Sac .....	126	159	.....	33	204	143
Reedsburg .....	132	122	10	.....	179	138
Spring Green .....	81	54	27	.....	133	53
Sumter .....	71	29	42	.....	132	19
Troy .....	43	46	.....	3	138	80
Washington .....	45	18	27	.....	120	45
Westfield .....	50	82	.....	32	72	106
Winfield .....	21	24	.....	3	58	52
Woodland .....	59	41	18	.....	123	26
Total .....	1,550	1,115	435	.....	2,702	1,354
<b>SHAWANO.</b>						
Alman .....	.....	14	.....	14	.....	.....
Angelica .....	9	1	8	.....	38	7
Belle Plaine .....	8	72	.....	64	39	83
Green Valley .....	23	3	20	.....	.....	.....
Grant .....	3	34	.....	31	10	31
Hartland .....	1	74	.....	73	24	90
Herman .....	5	26	.....	21	8	37
Lesser .....	19	.....	19	.....	10	.....
Maple Grove .....	16	13	8	.....	46	24
Pella .....	6	35	.....	29	9	47
Richmond .....	18	18	.....	.....	35	16
Shawano, town .....	7	16	.....	9	18	16
village .....	50	60	.....	10	108	49
Seneca .....	.....	14	.....	14	8	9
Washington .....	.....	30	.....	30	1	33
Waukechon .....	33	5	28	.....	54	22
Total .....	198	415	.....	217	416	464
<b>SHEBOYGAN.</b>						
Greenbush .....	210	101	109	.....	237	138
Herman .....	22	251	.....	229	62	300
Holland .....	203	52	151	.....	347	80
Lima .....	148	150	.....	2	246	108
Lyndon .....	189	89	100	.....	251	81
Mitchell .....	24	99	.....	75	39	150
Moselle .....	5	105	.....	100	76	97
Plymouth .....	179	249	.....	70	264	265
Rhine .....	5	147	.....	142	63	177
Russell .....	5	52	.....	47	6	77
Scott .....	92	73	19	.....	162	79
Sheboygan, town .....	6	147	.....	141	58	184
city, 1st ward .....	28	93	.....	65	74	115
2d ward .....	35	178	.....	143	168	219
3d ward .....	27	76	.....	49	98	89
4th ward .....	9	142	.....	133	70	215
.....	99	489	.....	390	410	638
Sheboygan Falls .....	88	152	.....	64	161	189
village .....	127	104	23	.....	137	112

*Gubernatorial and Presidential Votes—continued.*

COUNTIES AND TOWNS.	Governor, 1873.				President, 1872.	
	Washburn.	Taylor.	Rep. Maj.	Opp. Maj.	Grant.	Greeley.
<b>SHEBOYGAN—CON.</b>						
Sherman.....	40	117	.....	77	11	182
Wilson.....	7	103	.....	96	97	91
Total.....	1,449	2,480	.....	1,031	2,687	2,948
<b>TREMPEALEAU.</b>						
Albion.....	36	.....	36	.....	55	7
Arcadia.....	116	55	61	.....	204	82
Burnside.....	50	6	44	.....	72	7
Caledonia.....	29	10	19	.....	74	23
Etrick.....	90	33	57	.....	137	55
Gale.....	114	70	44	.....	182	94
Hale.....	47	11	36	.....	73	13
Lincoln.....	100	28	72	.....	158	17
Preston.....	106	.....	106	.....	166	2
Sumner.....	103	13	90	.....	111	3
Trempealeau.....	132	113	19	.....	235	114
Total.....	923	339	584	.....	1,457	417
<b>VERNON.....</b>						
Bergen.....	39	26	13	.....	44	57
Christiana.....	141	3	138	.....	206	3
Clinton.....	55	7	48	.....	92	19
Coon.....	73	9	64	.....	103	18
Forest.....	57	8	49	.....	95	6
Franklin.....	106	22	84	.....	161	49
Genoa.....	67	24	43	.....	72	23
Greenwood.....	16	41	.....	25	56	24
Hamburg.....	93	30	63	.....	142	36
Harmony.....	118	7	111	.....	128	9
Hillsborough.....	81	56	25	.....	141	42
Jefferson.....	145	24	121	.....	155	29
Kickapoo.....	45	77	.....	32	93	51
Liberty.....	34	22	12	.....	46	12
Stark.....	50	27	23	.....	92	18
Sterling.....	103	29	74	.....	177	25
Union.....	30	20	10	.....	59	.....
Viroqua.....	235	56	179	.....	292	47
Webster.....	64	24	40	.....	100	26
Wheatland.....	95	22	73	.....	94	22
Whitestown.....	59	13	46	.....	97	20
Total.....	1,706	547	1,159	.....	2,445	542
<b>WALWORTH.</b>						
Bloomfield.....	107	15	92	.....	177	40
Darien.....	116	59	57	.....	197	98
Delavan.....	266	111	155	.....	364	119
East Troy.....	156	69	87	.....	214	93
Elkhorn.....	142	56	86	.....	153	96
Geneva.....	213	104	109	.....	284	107
La Fayette.....	95	54	41	.....	124	82
La Grange.....	119	21	98	.....	173	21

*Gubernatorial and Presidential Votes—continued.*

COUNTIES AND TOWNS.	Governor, 1873.				President, 1872.	
	Washburn.	Taylor.	Rep. Maj.	Opp. Maj.	Grant.	Greeley.
<b>WALWORTH—CON.</b>						
Linn .....	56	12	44	.....	105	37
Lyons .....	119	118	1	.....	161	125
Richmond .....	66	50	16	.....	106	88
Sharon .....	179	50	129	.....	297	73
Spring Prairie .....	100	44	56	.....	171	58
Sugar Creek .....	90	25	65	.....	141	53
Troy .....	96	72	24	.....	142	93
Walworth .....	110	26	84	.....	182	38
Whitewater .....	452	189	263	.....	621	278
Total .....	2,482	1,075	1,407	.....	3,512	1,499
<b>WASHINGTON.</b>						
Addison .....	1	212	.....	211	21	243
Barton .....	30	120	.....	90	55	171
Erin .....	16	123	.....	107	8	213
Farmington .....	40	171	.....	131	112	155
Germantown .....	23	142	.....	120	55	182
Hartford .....	142	291	.....	149	199	311
Jackson .....	4	146	.....	142	35	191
Kewaskum .....	72	111	.....	39	110	112
Polk .....	24	194	.....	170	58	244
Richfield .....	10	186	.....	176	28	224
Schleisingserville .....	4	85	.....	81	14	67
Trenton .....	32	213	.....	181	71	235
Wayne .....	13	127	.....	114	103	112
West Bend, town .....	19	68	.....	49	41	106
village .....	34	145	.....	111	37	161
Total .....	463	2,334	.....	1,871	947	2,727
<b>WAUKESHA.</b>						
Brookfield .....	73	278	.....	205	98	295
Delafield .....	150	95	55	.....	182	98
Eagle .....	99	137	.....	36	125	134
Genesee .....	144	140	4	.....	181	126
Lisbon .....	120	154	.....	34	150	154
Menominee .....	123	232	.....	159	145	290
Merton .....	110	166	.....	56	142	143
Mukwonago .....	90	99	.....	9	140	116
Muskego .....	42	127	.....	85	103	142
New Berlin .....	70	188	.....	118	110	241
Oconomowoc .....	111	119	.....	10	148	123
village .....	98	157	.....	59	152	118
Ottawa .....	81	82	.....	1	116	78
Pewaukee .....	194	164	30	.....	212	173
Summit .....	98	101	.....	3	146	106
Vernon .....	103	64	39	.....	147	74
Waukesha .....	380	288	92	.....	374	309
Total .....	2,086	2,641	.....	555	2,671	2,720



*Gubernatorial and Presidential Votes—continued.*

COUNTIES AND TOWNS.	Governor, 1873.				President, 1872.	
	Washburn.	Taylor.	Rep. Maj.	Opp. Maj.	Grant.	Greeley.
<b>WAUPACA.</b>						
Bear Creek .....	25	50		25	36	52
Caledonia .....	7	84		77	26	78
Dayton .....	108	30	73		129	34
Dupont .....					23	4
Farmington .....	85	14	71		120	17
Fremont .....	53	25	28		70	50
Helvetia .....	27	7	20		23	5
Iola .....	103	2	101		127	2
Larrabee .....	58	33	25		63	20
Lebanon .....	7	70		63	20	85
Lind .....	81	50	31		126	62
Little Wolf .....	63	40	23		75	54
Matteson .....	38	18	20		49	14
Mukwa .....	84	58	26		93	48
New London—						
city, 1st ward .....	51	77		26	59	66
2d ward .....	59	43	16		78	43
3d ward* .....	7	22		15	10	30
	117	142		25	147	139
Royalton .....	49	37	12		122	54
St. Lawrence .....	100	28	72		125	21
Scandinavia .....	149	5	144		155	7
Union .....	19	12	7		35	13
Waupaca .....	297	80	217		376	67
Weyauwega .....	84	129		45	120	149
Total .....	1,542	892	650		2,051	945
<b>WAUSHARA.</b>						
Aurora .....	124	12	112		174	32
Bloomfield .....	63	113		50	76	115
Coloma .....	20	13	7		53	5
Dakota .....	27	6	21		58	2
Deerfield .....	25	2	23		41	
Hancock .....	61	15	46		75	25
Leon .....	120	20	100		135	31
Marion .....	63	21	42		98	8
Mount Morris .....	83	7	76		98	20
Oasis .....	66	25	38		100	17
Plainfield .....	118	31	87		192	3
Poysippi .....	97	23	74		92	33
Richford .....	40	1	39		57	10
Rose .....	56	4	52		63	1
Saxeville .....	94	23	71		111	30
Springwater .....	67	8	59		82	12
Warren .....	63	35	28		77	22
Wautoma .....	83	51	32		117	23
Total .....	1,270	413	857		1,708	359

\*In Outagamie County, and vote not included in the total for the county

## Governatorial and Presidential Votes—continued.

COUNTIES AND TOWNS.	Governor, 1873.				President, 1872.	
	Washburn.	Taylor.	Rep. Maj.	Opp. Maj.	Grant.	Greeley.
<b>WINNEBAGO.</b>						
Algoma.....	67	12	55	.....	110	15
Black Wolf.....	36	43	.....	7	58	88
Clayton.....	90	78	12	.....	121	88
Menasha.....	159	359	.....	200	319	395
Neenah, town.....	30	35	.....	5	387	275
*city, 1st ward.....	90	47	.....	43	.....	.....
2d ward.....	161	109	.....	52	.....	.....
3d ward.....	55	51	.....	4	.....	.....
	306	207	.....	99	.....	.....
Nekimi.....	37	64	.....	27	94	101
Nepeuskun.....	83	18	65	.....	142	45
Osmo.....	302	107	195	.....	477	120
Oshkosh, town.....	84	44	40	.....	96	40
city, 1st ward.....	321	159	162	.....	410	167
2d ward.....	149	331	.....	182	197	335
3d ward.....	127	192	.....	65	212	243
4th ward.....	194	320	.....	126	253	280
5th ward.....	150	70	80	.....	179	63
6th ward.....	47	75	.....	28	74	115
	988	1,147	.....	159	1,325	1,203
Poygan.....	23	82	.....	59	60	111
Rushford.....	169	29	140	.....	357	52
Utica.....	77	27	50	.....	153	45
Vinland.....	86	58	28	.....	112	67
Winchester.....	96	81	65	.....	116	106
Winneconne.....	225	150	75	.....	348	129
Wolf River.....	.....	100	.....	100	5	83
<b>Total.....</b>	<b>2,858</b>	<b>2,591</b>	<b>267</b>	<b>.....</b>	<b>4,280</b>	<b>2,969</b>
<b>WOOD.</b>						
Centralia.....	58	46	12	.....	155	78
Dexter.....	8	18	.....	10	7	96
Grand Rapids, town.....	7	43	.....	36	34	62
city, 1st ward.....	14	54	.....	40	29	44
2d ward.....	37	29	8	.....	75	38
3d ward.....	25	36	.....	11	66	33
	76	119	.....	43	170	115
Lincoln.....	20	1	19	.....	40	6
Remington.....	4	33	.....	29	23	24
Rudolph.....	24	12	12	.....	42	29
Saratoga.....	9	19	.....	10	33	23
Seneca.....	16	15	1	.....	25	6
Sigel.....	4	22	.....	18	34	34
<b>Total.....</b>	<b>226</b>	<b>328</b>	<b>.....</b>	<b>102</b>	<b>563</b>	<b>473</b>

\*City of Neenah, created by the legislature in 1873.

## THE LEGISLATIVE VOTE.

In districts where two candidates were in the field holding like general political views, and in districts where a candidate was in the field with no one opposing, the vote the candidate received is given, but the column of majorities shows the party majority in the district as disclosed by the gubernatorial election of 1873, and is designated with a (\*). Independent candidates designated thus (†).

## SENATE.

District.	Republican Candidate.	Vote.	Opposition Candidate.	Vote.	Rep. Maj.	Opp. Maj.
I	John A. Bentley..	2,657	P. H. O'Rourke....	2,999	.....	342
II	J. S. Curtis.....	2,149	John M. Read ....	2,893	.....	744
III	W. H. Lindwurm†	1,973	F. W. Cotzhausen..	4,318	.....	2,345
IV	A. E. Bleekman ..	4,283	No candidate. ....		*1,282	.....
V	Philo Belden ....	1,591	Charles Herrick..	2,423	.....	832
VI	John Bentley†....	2,137	John Black.....	5,183	.....	3,046
VII	John A. Johnson..	2,903	A. R. Cornwall....	2,497	506	.....
VIII	T. D. Weeks.....	3,207	John F. Potter....	2,111	1,096	.....
IX	Francois Little....	2,116	H. C. Barnard....	2,003	113	.....
X	William Blair....	2,187	John A. Rice.....	2,541	.....	354
XI	Francis Campbell	2,129	H. W. Barnes....	1,913	216	.....
XII	A. C. Dodge.....	1,362	Harvey T. Moore..	1,370	.....	8
XIII	C. P. Lovell.....	2,909	S. D. Burchard....	5,427	.....	2,518
XIV	J. B. Quimby....	1,448	J. Stephens Tripp	1,175	373	.....
XV	H. H. Sraith.....	2,341	Carl H. Schmidt..	2,579	.....	238
XVI	J. C. Holloway....	2,401	Ira W. Brunson ..	2,090	311	.....
XVII	H. N. Davis.....	5,166	W. P. Hall.....	1,740	3,426	.....
XVIII	W. H. Hiner.....	2,693	A. C. Whiting....	2,113	580	.....
XIX	R. McCardy.....	4,295	C. A. Weisbrod...	2,946	1,349	.....
XX	No candidate....	.....	Joseph Wagner...	1,073	.....	*1,220
			And'w Dieringert	935	.....	.....
XXI	M. H. McCord....	4,822	W. D. Carr.....	3,106	1,716	.....
XXII	O. R. Potter.....	1,219	R. Schlichting ..	2,673	.....	1,454
XXIII	L. A. Cole.....	2,572	W. S. Greene.....	3,983	.....	1,411
XXIV	H. D. Barron....	3,359	C. L. Taylor.....	2,123	1,236	.....
XXV	R. L. D. Potter..	3,856	Orrin W. Bow....	2,388	1,468	.....
XXVI	R. Baldwin.....	1,668	R. E. Davis.....	2,019	.....	351
XXVII	Evan O. Jones....	3,058	A. G. Cook.....	1,903	1,155	.....
XXVIII	F. J. Miller.....	1,691	Geo. Krouskop...	2,274	.....	583
XXIX	Thomas B. Scott.	4,555	Seth Reeves.....	2,549	2,006	.....
XXX	Samuel W. Hunt..	2,618	H. P. Graham....	2,808	.....	190
XXXI	G. C. Hixon.....	2,213	G. M. Woodward..	1,952	261	.....
XXXII	R. C. Field.....	2,354	R. Dewhurst....	2,097	257	.....
XXXIII	No candidate....	.....	Adam Schantz....	4,822	.....	*3,475
					17	16

\*Majority on Gubernatorial vote of 1873.

*The Legislative Vote—continued.***ASSEMBLY.**

Those marked thus (\*) are the majorities on the Gubernatorial vote of 1873.

COUNTIES.	Republican Candidate.	Vote.	Opposition Candidate.	Vote.	Rep. Maj.	Opp. Maj.
ADAMS, etc.— I.....	Chas. A. Cady.	897	No candidate..	.....	*415	.....
ASHLAND, etc. I.....	S. S. Fifield....	1,786	Daniel Mears..	216	1,570	.....
BROWN, etc.— I.....	H. K. Cowles..	500	M. L. Martin ..	599	.....	39
II.....	W. H. Bartran.	688	Luther Wilson.	434	254	.....
III.....	No candidate..	.....	P. Hobbins....	878	.....	*596
BUFFALO— I.....	A. Finkelnberg	927	Harvey Brown.	817	110	.....
CALUMET— I.....	F. J. Curtis....	585	B. F. Carter ...	1,273	.....	688
CHIPPEWA— I.....	J. M. Bingham.	764	Charles Detloff	698	66	.....
CLARK, etc.— I.....	Mark Douglas..	921	Ludwig Peters.	850	71	.....
COLUMBIA— I.....	J. Bowman ....	826	Charles Baker.	477	349	.....
II.....	Samuel Hasey.	572	Wm. H. Proctor.	517	55	.....
III.....	H. W. Roblier.	719	J. W. Robinson	367	352	.....
CRAWFORD— I.....	J. D. Jones....	720	W. H. Evans ..	1,059	.....	339
DANE— I.....	S. C. Head....	936	John Johnson.	995	.....	59
II.....	C. E. Warner..	995	Philo Dunning.	1,338	.....	343
III.....	W. N. Hawes..	598	J. B. Kehl.....	1,162	.....	564
IV.....	C. E. Loveland	786	Mich'l Johnson	1,135	.....	349
DODGE, etc.— I.....	E. J. Boomer..	555	John Stinson..	442	113	.....
II.....	Uriah Grant...	480	D. C. Gowdey .	710	.....	230
III.....	D. L. Bancroft.	504	John W. Perry.	493	11	.....
IV.....	No candidate..	.....	Jacob Bodden	902	.....	*766
V.....	C. H. Melcher..	219	A. H. Lehmann	495	.....	*755
VI.....	No candidate..	.....	Bedor Woodt..	462	.....	.....
			John Dunn, Jr.	521	.....	*393
DOOR, etc.— I.....	D. A. Reed.....	694	Moses Kilgore.	531	.....	*166
	J. R. McDonald†	441	E. T. Tillap'ght.	42	.....	.....
DUNN, etc.— I.....	S. L. Plummer.	1,400	L. G. Wood....	659	741	.....
EAU CLAIRE— I.....	Wm. P. Bartlett.	851	T. Carmichael.	1,065	.....	214
FOND DU LAC— I.....	Chester Hazen.	933	David Whitton.	997	.....	64
II.....	Elihu Colman..	1,215	Thos. S. Weeks	1,602	.....	337
III.....	G. Meiklejohn†	448	James Lafferty	1,554	.....	*1,230
			Independent.			

*The Legislative Vote—Assembly—continued.*

COUNTIES.	Republican Candidate.	Vote.	Opposition. Candidate.	Vote.	Rep. Maj.	Opp. Maj.
GRANT—						
I.....	Wm. Brandon .	593	Thos. Jenkins.	608	.....	15
II.....	Thos. Watson .	439	J. B. Callis....	552	.....	113
III.....	J. B. Moore....	550	G. Wehrle.....	584	.....	54
IV.....	Robert Glenn .	596	Jared Warner..	507	89	.....
GREEN—						
I.....	C. R. Deniston .	1,353	C.D.W.Leonard .	1,377	6	.....
GREEN LAKE—						
I.....	S. M. Knox....	1,359	No candidate..	.....	*294	.....
IOWA—						
I.....	C. C. David....	800	W. E. Rowe....	923	.....	123
II.....	Wm. Robinson .	611	John Strachan.	537	74	.....
JEFFERSON—						
I.....	No candidate..	.....	P. Devy.....	753	.....	*1,065
			C. Beckman+..	834	.....	
II.....	Stephen Faville	460	Austin Kellogg	842	.....	382
III.....	L. B. Caswell .	1,017	A. Scheuber...	972	45	.....
JUNEAU—						
I.....	J. T. Kingston .	1,105	Wm. Hale .....	898	207	.....
KENOSHA—						
I.....	Fran. Paddock .	777	R. S. Houston..	1,005	.....	228
LA CROSSE—						
I.....	R. M. Mooer...	1,740	D. A. McDonald	1,866	.....	136
LA FAYETTE—						
I.....	John S. Wiley .	1,245	John F. Beard .	1,374	.....	29
MANITOWOC —						
I.....	Peter Phillips .	467	C. R. Zorn.....	600	.....	133
II.....	O. S. Davis....	336	B. S. Lorigan..	834	.....	408
III.....	R. Klingholz...	242	J. Rankin.....	1,045	.....	802
MARATHON—						
I.....	No candidate..	.....	WC Silverthorn	715	.....	*462
			C. Hæfingert..	342	.....	
MARQUETTE—						
I.....	Frank Abbott .	299	Wm. Murphy..	762	.....	463
MILWAUKEE—						
I.....	S. W. Granger .	430	A. L. Cary. ...	461	.....	31
II.....	No candidate .	.....	J. Hamilton...	1,277	.....	*1,326
			A. Richtert...	161	.....	
III.....	H. Greenmant+.	233	James McGrath	495	.....	212
IV.....	L. A. Proctor .	602	L. A. W. Phelps .	706	.....	104
V.....	J. A. Becher .	714	C. H. Larkin...	822	.....	108
VI.....	C. M. Sanger...	69	D. H. Richards .	986	.....	917
VII.....	J. H. Tweedy..	379	F. H. West....	705	.....	326
VIII.....	No candidate .	.....	F. Vogel+....	317	.....	*421
			John Fellenz .	552	.....	
IX.....	No candidate..	.....	J. L. Semmann	1,186	.....	*644
			P. Schuengelt .	187	.....	
X.....	Amos Thomas..	387	Peter Porth....	679	.....	292
XI.....	M. L. Burdick..	441	James McIver .	799	.....	358

*The Legislative Vote—Assembly—continued.*

COUNTIES.	Republican Candidate.	Vote.	Opposition Candidate.	Vote.	Rep. Maj.	Opp. Maj.
MONROE—						
I.....	Eli Waste.....	1,017	No candidate..	.....	*116	.....
II.....	J. Winship....	513	T. McCaul.....	592	*17	.....
	J. F. Richardst	178	.....	.....	.....	.....
OCONTO—						
I.....	H. M. Royce..	774	James A. Glynn	716	58	.....
OUTAGAMIE—						
<i>(In part)</i> ..						
I.....	No candidate..	.....	G. N. Richmond	2,050	.....	*937
OZAUKEE—						
I.....	No candidate..	.....	E. R. Blaket..	573	.....	*820
II.....	R. Schmidt†..	319	A. M. Alling...	459	.....	.....
			A. Zimmerman	679	.....	360
PIERCE—						
I.....	J. H. Persons..	1,429	No candidate..	.....	.....	*54
PORTAGE—						
I.....	D. R. Clements	1,015	A. H. Bancroft	280	*495	.....
	S. A. Shermant	277	.....	.....	.....	.....
RACINE—						
I.....	John Elkins...	832	Chas. F. Bliss.	1,079	.....	247
II.....	John Balloch..	1,005	E. N. White..	1,106	.....	101
RICHLAND—						
I.....	J. B. McGrew..	824	No candidate..	.....	*76	.....
II.....	P. M. Smith...	464	J. S. Ellsworth	451	13	.....
ROCK—						
I.....	M. Osborne....	748	No candidate..	.....	*529	.....
II.....	S. C. Carr.....	651	A. D. McLean..	233	418	.....
III.....	A. Barlass....	428	N. W. Tripp (P)	389	*473	.....
IV.....	A. Henderson..	625	No candidate..	.....	*572	.....
V.....	H. A. Patterson	633	John Winans..	139	134	108
ST. CROIX—						
I.....	H. S. Clapp...	1,253	O. Strahl.....	919	334	.....
SAUK—						
I.....	John Young...	539	Carl C. Kuntz..	612	.....	73
II.....	D. E. Welch...	1,339	No candidate..	.....	*474	.....
SHAWANO, etc.						
I.....	L. E. Darling..	1,190	John C. Hoxie.	1,036	94	.....
			Geo. Warren †.	134	.....	.....
SHEBOYGAN—						
I.....	No candidate..	.....	J. Bodestab..	1,080	.....	*956
II.....	S. G. Putnam..	571	S. D. Hubbard.	766	.....	123
III.....	C. C. Rogers..	616	Julius Wolf...	708	.....	92
TREMPEALEAU						
I.....	N. D. Comstock	951	L. Porter.....	289	662	.....
VERNON—						
I.....	Wm. Frazier...	1,144	No candidate..	.....	*782	.....
II.....	Edgar Eno....	774	D. W. Adams†	236	*375	.....

† Independent.

*The Legislative Vote—Assembly—continued.*

COUNTIES.	Republican Candidate.	Vote.	Opposition Candidate.	Vote.	Rep. Maj.	Opp. Maj.
WALWORTH—						
I.....	W. R. Herron .	736	John Jeffers...	264	472	.....
II.....	F. A. Buckbee.	772	E. B. Farnum .	424	348	.....
III....	Wm. Burgit ...	883	P.G.Harrington	396	487	.....
WASHINGTON—						
I.....	No candidate..	.....	H. W. Sawyer .	1,341	.....	*864
II.....	No candidate..	.....	J. Riordan ....	1,379	.....	*1,007
WAUKESHA—						
I.....	F. G. Parks ...	857	W. H. Hardy ..	1,463	.....	606
II.....	D. Rhoda.....	1,024	H. Clasen ....	1,323	.....	299
	.....	.....	Thos. Lambet .	27	.....	.....
WAUPACA—						
[In part.]						
I.....	C. Caldwell....	990	H. C. Mumbrue	671	319	.....
WAUSHARA—						
I.....	J. A. Williams.	800	No candidate..	.....	.....	.....
	C. H. Stowers †.	844	.....	.....	*857	.....
WINNEBAGO—						
I.....	S. Bowron .....	732	Gabe Bouck ...	1,237	.....	505
II.....	P. Verbeck ....	771	W. P. Peckham	1,030	.....	259
III.....	Carlton Foster.	651	No candidate..	.....	*150	.....
IV.....	Frank Leach ..	639	No candidate..	.....	*69	.....

## THE VOTE FOR STATE OFFICERS, 1873.

[BY COUNTIES.]

COUNTIES.	GOVERNOR.		LIEUT. GOVERNOR.		SEC'Y OF STATE.	
	Washburn	Taylor.	Baker.	Parker.	Young.	Doyle.
1 Adams .....	642	125	639	114	641	94
2 Ashland.....	61	265	284	39	288	39
3 Barron.....	356	169	523	5	532	2
4 Bayfield.....	102	12	113	2	113	3
5 Brown.....	1,266	2,030	1,335	1,984	1,304	2,018
6 Buffalo.....	639	1,105	657	1,089	655	1,090
7 Burnett.....	247	12	246	12	246	12
8 Calumet.....	508	1,357	516	1,349	517	1,350
9 Chippewa....	587	879	571	898	577	890
10 Clark.....	362	429	406	384	361	430
11 Columbia....	2,001	1,509	1,976	1,520	2,004	1,494
12 Crawford....	681	1,112	676	1,113	654	1,130
13 Dane.....	3,760	4,295	3,679	4,343	3,906	4,143
14 Dodge.....	1,828	4,562	1,850	4,543	1,875	4,509
15 Door.....	538	213	541	211	539	213
16 Douglas.....	19	70	39	51	39	50
17 Dunn.....	687	622	925	390	940	377
18 Eau Claire..	810	1,122	895	1,043	892	1,047
19 Fond du Lac.	2,932	3,926	2,805	4,043	2,950	3,899
20 Grant.....	2,405	2,104	2,352	2,084	2,387	2,112
21 Green.....	1,402	1,366	1,358	1,404	1,346	1,401
22 Green Lake..	896	602	883	612	883	610
23 Iowa.....	1,334	1,549	1,330	1,557	1,337	1,551
24 Jackson.....	489	515	555	447	557	444
25 Jefferson....	1,630	2,950	1,536	2,935	1,629	2,949
26 Juneau.....	1,110	909	1,105	914	1,105	913
27 Kenosha....	862	942	856	943	864	939
28 Kewaunee...	181	807	210	780	209	781
29 La Crosse...	2,147	1,458	1,684	1,888	1,745	1,824
30 La Fayette...	1,294	1,430	1,276..	1,445	1,285	1,438
31 Manitowoc..	831	2,715	867	2,677	884	2,704
32 Marathon....	317	779	304	788	310	783
33 Marquette...	345	739	343	739	345	736
34 Milwaukee..	2,837	10,435	3,273	9,969	2,836	10,411
35 Monroe.....	1,267	1,134	1,272	1,118	1,267	1,122
36 Oconto.....	710	790	703	801	717	786
37 Outagamie..	1,031	2,092	1,019	2,096	1,039	2,086
38 Ozaukee....	235	1,839	227	1,847	232	1,843
39 Pepin.....	431	303	433	305	431	306
40 Pierce.....	687	741	1,140	295	873	571
41 Polk.....	524	223	528	221	528	221
42 Portage.....	1,044	549	1,060	534	1,063	531
43 Racine.....	1,888	2,138	2,180	1,844	1,885	2,144
44 Richland....	1,148	1,066	1,147	1,058	1,146	1,059
45 Rock.....	3,347	1,279	3,168	1,458	3,288	1,274
46 St. Croix....	1,023	1,151	1,035	1,128	1,038	1,141
47 Sauk.....	1,550	1,115	1,537	1,125	1,594	1,058
48 Shawano....	198	415	199	415	199	415
49 Sheboygan..	1,449	2,480	1,452	2,478	1,459	2,475
50 Trempealeau	923	339	995	268	918	347
51 Vernon.....	1,706	547	1,597	643	1,702	543
52 Walworth....	2,482	1,075	2,444	1,097	2,481	1,076
53 Washington.	463	2,334	633	2,160	457	2,343
54 Waukesha...	2,086	2,641	2,144	2,598	2,107	2,620
55 Waupaca....	1,542	962	1,545	885	1,556	883
56 Waushara...	1,270	413	1,279	404	1,284	397
57 Winnebago..	2,858	2,591	2,660	2,775	2,874	2,585
58 Wood.....	226	323	204	344	227	327
Total .....	66,224	81,569	67,208	80,212	67,110	80,539



## ELECTION STATISTICS.

355

*Election of State Officers—continued.*

	STATE TREASURER.		ATT'Y GENERAL.		STATE SUPT.		COM. OF IMMIGRA'N.	
	Johnson.	Kuehn.	Frisby.	Sloan.	Graham.	Searing.	Lindman	Argard.
1	654	80	642	97	639	91	656	77
2	284	38	279	38	289	38	288	37
3	527	2	522	5	522	5	522	5
4	113	3	113	3	113	3	113	3
5	1,295	2,015	1,289	2,012	1,320	1,996	1,311	2,007
6	652	1,101	653	1,092	655	1,091	649	1,095
7	247	12	247	12	250	9	247	12
8	503	1,359	514	1,350	521	1,345	514	1,350
9	596	871	577	891	577	890	554	910
10	361	427	358	431	415	375	344	431
11	2,003	1,257	1,984	1,518	2,001	1,499	2,001	1,500
12	680	1,104	682	1,108	682	1,110	683	1,108
13	3,801	4,204	3,834	4,216	3,837	4,121	3,753	3,958
14	1,859	4,525	1,723	4,664	1,863	4,524	1,861	4,525
15	532	218	539	214	541	211	540	213
16	39	50	39	51	39	49	39	50
17	939	378	939	381	942	378	931	485
18	948	991	886	1,051	889	1,048	691	1,240
19	2,957	3,919	2,956	3,882	2,952	3,907	2,930	3,909
20	2,350	2,125	2,372	2,126	2,366	2,128	2,360	2,127
21	1,368	1,394	1,351	1,408	1,341	1,417	1,351	1,407
22	880	614	855	639	884	610	883	612
23	1,379	1,508	1,331	1,551	1,337	1,546	1,335	1,552
24	562	438	510	492	558	447	512	490
25	1,617	2,960	1,615	2,964	1,606	2,869	1,619	2,862
26	1,107	911	1,101	915	1,106	912	1,105	913
27	863	939	863	938	868	929	863	937
28	169	820	181	809	287	702	181	808
29	1,783	1,809	1,730	1,876	1,756	1,855	1,716	1,891
30	1,324	1,400	1,277	1,446	1,281	1,442	1,282	1,440
31	790	2,784	845	2,705	882	2,666	843	2,700
32	299	788	311	783	312	782	310	782
33	344	739	341	749	343	739	343	741
34	2,454	10,769	2,748	10,427	2,817	10,428	3,028	10,188
35	1,271	1,120	1,274	1,119	1,469	924	1,267	1,126
36	704	800	715	797	718	785	715	788
37	1,035	2,089	1,048	2,079	1,036	2,090	1,026	2,090
38	182	1,893	436	1,629	239	1,836	234	1,841
39	431	306	432	305	442	294	419	316
40	876	565	906	528	872	573	870	576
41	524	221	529	221	533	217	529	220
42	1,064	530	1,062	513	1,062	529	1,064	530
43	1,879	2,144	1,881	2,148	1,884	2,145	1,873	2,154
44	1,143	1,061	1,149	1,058	1,156	1,052	1,156	1,052
45	3,300	1,271	3,316	1,303	3,295	1,327	3,335	1,272
46	1,102	1,074	1,032	1,148	1,030	1,150	1,024	1,147
47	1,484	1,179	1,541	1,123	1,550	1,115	1,540	1,121
48	197	417	199	415	199	415	199	415
49	1,444	2,483	1,440	2,487	1,451	2,478	1,452	2,479
50	957	308	916	349	916	349	912	351
51	1,703	547	1,700	548	1,700	547	1,690	531
52	2,463	1,095	2,460	1,094	2,469	1,095	2,471	1,088
53	420	2,369	1,659	1,062	456	2,254	458	2,342
54	2,119	2,622	2,100	2,629	2,105	2,635	2,129	2,630
55	1,544	890	1,556	879	1,556	884	1,561	880
56	1,231	401	1,280	402	1,281	400	1,280	402
57	2,880	2,579	2,861	2,530	2,901	2,563	2,864	2,550
58	220	333	222	333	226	323	218	334
	66,474	80,849	67,921	79,594	67,137	80,147	66,554	80,630

## SUMMARY OF GUBERNATORIAL VOTE.

BY CONGRESSIONAL DISTRICTS AND COUNTIES.

## FIRST CONGRESSIONAL DISTRICT.

COUNTIES.	1870.		1871.		1872.		1873.	
	Rep.	Dem.	Washburn.	Doolittle.	Williams.	Sloan.	Washburn.	Taylor.
Kenosha ...	1,104	928	1,051	901	1,410	1,230	862	942
Racine .....	2,408	1,934	2,073	1,659	2,882	2,138	1,888	2,138
Rock .....	3,360	1,175	3,661	1,504	5,155	1,751	3,347	1,279
Walworth...	3,225	1,465	2,908	1,270	3,538	1,528	2,482	1,075
Waukesha..	2,431	2,720	2,413	2,529	2,681	2,733	2,086	2,641
Total...	12,523	8,222	12,106	7,863	15,666	9,380	10,665	8,075

Republican majority in 1870 ..... 4,301  
 Majority for Washburn, for Governor, in 1871 ..... 4,243  
 Majority for Chas. G. Williams (Rep.), for Congress, in 1872... 6,286  
 Majority for Washburn, for Governor, in 1873..... 2,590

## SECOND CONGRESSIONAL DISTRICT.

COUNTIES.	1870.		1871.		1872.		1873.	
	Rep.	Dem.	Washburn.	Doolittle.	Hazelton.	Smith.	Washburn.	Taylor.
Columbia ..	2,062	1,417	2,248	1,579	3,103	1,854	2,001	1,509
Dane .....	3,850	3,818	4,171	3,865	5,027	4,949	3,760	4,295
Jefferson...	2,195	3,158	2,225	2,867	2,579	3,595	1,630	2,950
Sauk .....	1,352	860	1,832	891	2,699	1,386	1,550	1,115
Total...	9,459	8,755	10,476	9,202	13,408	11,784	8,941	9,869

Republican majority in 1870 ..... 700  
 Majority for Washburn, for Governor, in 1871..... 1,274  
 Majority for Gerry W. Hazelton (Rep.), for Congress, in 1872... 1,624  
 Majority for Taylor, for Governor, in 1873..... 928

*Summary of Gubernatorial Vote—continued.***THIRD CONGRESSIONAL DISTRICT.**

COUNTIES.	1870.		1871.		1872.		1873.	
	Rep.	Dem.	Wash- burn.	Doo- little.	Barber.	War- den.	Wash- burn.	Tay- lor.
Crawford...	850	834	814	916	1,173	1,177	681	1,112
Grant .....	2,818	1,480	3,154	1,971	4,278	2,359	2,405	2,104
Green .....	1,797	823	1,737	934	2,467	1,282	1,402	1,366
Iowa .....	1,679	1,962	1,457	1,632	2,079	2,030	1,334	1,549
La Fayette.	1,943	1,883	1,616	1,612	2,076	1,940	1,294	1,420
Richland...	1,604	810	1,401	1,009	1,672	1,092	1,148	1,066
Total ..	10,151	7,797	10,199	8,074	13,745	9,880	8,264	8,627

Republican majority in 1870 .....	2,345
Majority for Washburn, for Governor, in 1871 .....	2,125
Majority for J. Allen Barber (Rep.) for Congress, in 1872 .....	3,865
Majority for Taylor, for Governor, in 1873 .....	363

**FOURTH CONGRESSIONAL DISTRICT.**

COUNTIES.	1870.		1871.		1872.		1873.	
	Rep.	Dem.	Wash- burn.	Doo- little.	Wink- ler.	Mitch- ell.	Wash- burn.	Tay- lor.
Milwaukee.	3,687	9,511	3,690	5,631	5,616	8,855	2,837	10,435
Ozaukee....	148	1,833	255	1,574	574	1,697	235	1,839
Washington	719	2,467	666	2,371	930	2,729	463	2,334
Total...	3,954	13,823	4,651	9,576	7,120	13,281	3,535	14,608

Democratic majority in 1870 .....	9,879
Majority for Doolittle, for Governor, in 1871 .....	4,925
Majority for Alex. Mitchell (Dem.) for Congress, in 1872 .....	6,161
Majority for Taylor, for Governor, in 1873 .....	11,073

*Summary of Gubernatorial Vote—continued.***FIFTH CONGRESSIONAL DISTRICT.**

COUNTIES.	1870.		1871.		1872.		1873.	
	Rep.	Dem.	Washburn.	Doolittle.	Bætz.	Eldredge.	Washburn.	Taylor.
Dodge .....	2,428	4,538	2,538	4,575	3,117	5,586	1,838	4,552
Fond du Lac	3,240	3,794	3,596	3,875	4,376	4,393	2,932	3,926
Manitowoc.	3,000	1,527	1,452	1,833	2,443	2,526	831	2,715
Sheboygan.	2,521	2,365	1,927	1,943	2,571	3,082	1,449	2,450
Total...	11,189	12,224	9,513	12,236	12,507	15,587	7,040	13,683

Democratic majority in 1870 .....	1,035
Majority for Doolittle, for Governor, in 1871 .....	2,723
Majority for Charles A. Eldredge (Dem.), for Congress, in 1872.	3,050
Majority for Taylor, for Governor, in 1873.....	<u>6,643</u>

**SIXTH CONGRESSIONAL DISTRICT.**

COUNTIES.	1870.		1871.		1872.		1873.	
	Rep.	Dem.	Washburn.	Doolittle.	Sawyer.	Lindsley.	Washburn.	Taylor.
Brown .....	1,760	1,644	1,335	1,739	2,599	2,322	1,296	2,030
Calumet....	612	1,157	636	1,139	798	1,299	508	1,357
Door .....	686	167	578	166	891	198	538	213
Green Lake	1,242	639	1,299	610	1,576	1,027	896	602
Kewaunee..	655	580	361	669	604	916	181	817
Outagamie..	1,185	1,564	1,219	1,746	1,566	1,965	1,031	2,092
Waupaca...	1,557	759	1,575	831	1,962	1,046	1,542	902
Waushara..	1,613	246	1,500	344	1,710	418	1,270	413
Winnebago.	3,520	1,876	3,005	2,019	4,097	3,167	2,853	2,591
Total...	12,870	8,632	11,503	9,253	15,803	12,358	10,120	11,007

Republican majority in 1870 .....	4,198
Majority for Washburn, for Governor, in 1871.....	2,255
Majority for Philetus Sawyer (Rep.), for Congress, in 1872 .....	3,445
Majority for Taylor, for Governor, in 1873.....	<u>887</u>

## Summary of Gubernatorial Vote—continued.

## SEVENTH CONGRESSIONAL DISTRICT.

COUNTIES.	1870.		1871.		1872.		1873.	
	Rep.	Dem.	Washburn.	Doolittle.	Rusk.	Mars-ton.	Washburn.	Taylor.
Buffalo.....	639	262	1,156	507	1,098	609	639	1,105
Clark.....	613	195	377	154	894	174	362	429
Eau Claire..	757	604	1,409	890	1,581	855	810	1,122
Jackson....	403	220	668	356	866	455	489	515
La Crosse..	1,404	833	1,798	1,374	2,269	1,893	2,147	1,458
Monroe....	1,536	1,042	1,309	914	2,092	1,464	1,267	1,134
Pepin.....	857	44	577	237	558	377	431	303
Pierce.....	850	479	1,228	534	1,464	634	687	741
St. Croix...	986	712	1,182	1,015	1,352	1,220	1,023	1,115
Trempealeu	964	250	988	294	1,442	423	923	339
Vernon....	1,347	215	1,686	416	2,567	443	1,706	547
Total...	9,846	4,775	12,277	6,691	16,183	8,547	10,484	8,844

Republican majority in 1870 .....	5,071
Majority for Washburn, for Governor, in 1871.....	5,586
Majority for J. M. Rusk (Rep.), for Congress, in 1872.....	7,636
Majority for Washburn, for Governor, in 1873.....	1,640

## EIGHTH CONGRESSIONAL DISTRICT.

COUNTIES.	1870.		1871.		1872.		1873.	
	Rep.	Dem.	Washburn.	Doolittle.	McDill.	Carson.	Washburn.	Taylor.
Adams.....	706	166	719	277	875	237	642	125
Ashland...	34	.....	40	16	137	3	61	265
Barron.....	40	17	169	35	124	34	356	169
Bayfield...	66	38	75	33	129	2	102	12
Burnett....	42	1	198	22	160	7	247	12
Chippewa..	540	671	696	851	937	954	587	879
Douglas....	122	66	58	69	72	101	19	70
Dunn.....	689	358	1,133	523	1,296	680	687	622
Juneau....	1,075	978	1,080	829	1,399	1,119	1,110	909
Marathon..	229	1,081	218	780	551	876	317	779
Marquette.	513	1,060	532	971	642	929	345	739
Oconto....	553	408	662	310	1,098	400	710	790
Polk.....	301	118	561	182	649	178	524	223
Portage...	1,033	702	899	535	1,619	735	1,044	549
Shawano...	362	195	191	259	412	465	198	415
Wood.....	319	545	340	323	611	468	226	328
Total...	6,624	6,404	7,571	6,025	10,711	7,238	7,175	6,886

Republican majority in 1870 .....	220
Majority for Washburn, for Governor, in 1871.....	1,446
Majority for Alexander S. McDill, (Rep.) for Congress, in 1872.....	3,473
Majority for Washburn, for Governor, in 1873.....	289

## THE GUBERNATORIAL VOTE

*At each Election since the Organization of the State.*

NOTE.—In the following tables where no figures are given opposite the counties, in either of the columns, the counties were either unorganized in those years, or their votes are included with those of other counties to which they were attached, or no returns were received or canvassed of votes which may have been cast. In cases where votes were cast, but not canvassed, such votes are given as far as possible, and are designated thus (\*), but they are not included in the footings, except in the first two elections, in which the footings include all the returns found on file in the Secretary's office. In 1866, the name of La Pointe county was changed to Bayfield. In 1862, the name of Bad Ax county was changed to Vernon. In 1869, the name of Dallas county was changed to Barron.

COUNTIES.	1848.		1849.		1851.	
	Tweedy.	Dewey.	Collins.	Dewey.	Farwell.	Upham.
Bayfield.....	107	270	.....	52	.....	.....
Brown.....	137	311	171	281	299	318
Calumet.....	66	113	117	135	63	129
Columbia.....	411	328	432	410	714	738
Crawford.....	107	270	32	152	48	123
Dane.....	751	1,098	759	666	1,454	1,047
Dodge.....	706	1,116	714	1,255	1,302	1,401
Fond du Lac.....	510	622	389	640	877	865
Grant.....	1,467	1,199	1,103	1,030	1,026	985
Green.....	406	481	324	443	504	530
Iowa.....	745	847	655	698	659	679
Jefferson.....	893	1,157	649	897	1,121	1,152
Kenosha.....	.....	.....	.....	.....	809	367
La Crosse.....	.....	.....	.....	.....	68	219
La Fayette.....	863	1,232	416	1,004	467	712
Manitowoc.....	.....	.....	.....	.....	93	328
Marathon.....	.....	.....	.....	.....	113	95
Marquette.....	258	230	247	281	681	722
Milwaukee.....	1,194	2,201	718	2,108	2,554	2,373
Outagamie.....	.....	.....	.....	.....	216	314
Portage.....	153	160	259	287	142	189
Racine.....	1,209	1,765	716	761	1,087	716
Richland.....	.....	.....	.....	.....	117	136
Rock.....	1,475	1,394	1,168	604	1,771	1,141
St. Croix.....	65	67	21	56	78	100
Sauk.....	157	187	226	355	474	490
Sheboygan.....	384	554	322	635	552	1,010
Vernon.....	.....	.....	.....	.....	52	86
Walworth.....	1,356	1,478	667	646	1,641	858
Washington.....	263	1,598	208	1,610	530	1,760
Waukesha.....	938	1,197	669	1,319	1,541	1,507
Waupaca.....	.....	.....	.....	.....	58	66
Waushara.....	.....	.....	.....	.....	195	86
Winnebago.....	.....	.....	335	318	1,023	570
Total.....	14,621	19,875	11,317	16,701	22,319	21,812

*The Gubernatorial Vote—continued.*

COUNTIES.	1853.			1855.		1857.	
	Holton.	Barst'w	Baird.	Bashf'd.	Barst'w	Randall.	Cross.
Adams.....	38	122	57	611	376	349	198
Bayfield.....		39	1		38		43
Brown.....	33	254	334	201	335	143	575
Buffalo.....				8	115	179	362
Calumet.....	90	250	93	318	377	361	488
Chippewa.....				77	121	70	256
Clark.....				7	45	59	39
Columbia.....	706	816	206	1,585	906	1,731	1,280
Crawford.....	24	118	29	120	163	278	366
Dane.....	1,234	1,620	177	2,380	2,367	2,668	2,959
Dodge.....	1,418	1,992	31	2,187	2,364	2,329	2,180
Door.....				81		39	38
Douglas.....				8	88	28	145
Dunn.....				43	124	204	111
Eau Claire.....						199	133
Fond du Lac.....	1,217	1,489	51	1,989	1,722	2,097	1,826
Grant.....	1,026	988	195	1,588	1,112	1,681	1,260
Green.....	748	769	153	1,123	600	1,156	832
Iowa.....	464	402	14	768	1,092	765	915
Jackson.....	14	113		176	114	336	324
Jefferson.....	1,591	1,490	108	1,746	1,558	1,864	1,711
Juneau.....						499	505
Kenosha.....	812	590	4	995	610	432	693
Kewaunee.....						51	178
La Crosse.....	150	276	61			684	861
La Fayette.....	420	1,026	280	743	1,199	758	1,360
Manitowoc.....	46	854	67	528	941	631	1,241
Marathon.....	4	205	208	88	104	197	209
Marquette.....	852	641	14	1,187	858	1,475	1,202
Milwaukee.....	1,334	4,184	21	1,749	4,627	2,248	5,531
Monroe.....				213	92	535	434
Oconto.....		93	120	88	131	160	186
Outagamie.....	205	267	18	414	332	416	573
Ozaukee.....	179	1,155		271	1,586	266	1,167
Pierce.....		71	34	147	55	306	171
Polk.....		50	14	20	149	111	154
Portage.....	56	367	154	414	235	571	494
Racine.....	1,214	1,239	6	1,245	1,344	1,752	1,452
Richland.....	127	185	13	448	186	538	606
Rock.....	1,832	1,375	337	2,690	1,018	3,425	1,633
St. Croix.....						358	388
Sauk.....	472	641	55	950	482	1,239	835
Shawano.....				44	38	15	59
Sheboygan.....	676	1,389	4	1,108	1,306	1,276	1,047
Trempealeau.....				47	18	164	54
Vernon.....	7	208	77	306	298	549	445
Walworth.....	1,584	1,062	203	2,060	1,112	2,335	1,089
Washington.....	310	1,462		528	2,301	341	1,483
Waukesha.....	1,610	1,594	54	2,324	1,512	2,269	1,869
Waupaca.....	152	217	50	385	806	936	498
Waushara.....	232	135	1	478	248	978	288
Winnebago.....	1,008	710	71	1,691	1,138	2,058	1,430
Wood.....						124	111
	21,886	30,405	3,304	†36,198	†36,355	44,693	44,239

† The certificate of the State board of canvassers was set aside by Supreme Court, and the election awarded to Mr. Bashford.

*The Governatorial Vote—continued.*

COUNTIES.	1859.		1861.		1863.	
	Randall.	Hobart.	Harvey.	Ferguson.	Lewis.	Palmer.
Adams .....	594	293	678	170	692	221
Ashland.....			29	38	32	30
Bayfield.....	72	109	57		43	12
Brown .....	423	1,066	601	731	543	1,062
Buffalo.....			547	236	548	255
Calumet.....	518	683	394	326	557	707
Chippewa.....	156	248	155	191	226	272
Clark .....	71	42	175	26	106	45
Columbia.....	2,595	1,645	1,925	741	2,896	1,262
Crawford.....	619	748	582	672	712	666
Dane .....	3,727	3,880	3,113	2,675	4,152	3,598
Dodge.....	3,492	3,856	2,645	3,950	*3,677	*4,166
Door.....			196	56	230	49
Douglas.....	34	60	51	41	48	71
Dunn .....	192	175	490	7	507	273
Eau Claire.....			404	194	501	298
Fond du Lac.....	3,214	2,530	2,440	2,295	3,579	2,667
Grant.....	2,496	1,715	2,009	1,046	3,404	1,313
Green.....	1,726	1,141	1,461	661	2,046	836
Green Lake.....	1,453	662	811	428	1,499	433
Iowa.....	1,454	1,320	988	808	1,351	1,256
Jackson.....	494	293	605	99	559	204
Jefferson.....	2,327	2,512	1,838	2,076	2,299	2,438
Juneau.....	1,060	874	669	640	893	671
Kenosha.....	1,221	906	1,054	490	1,328	632
Kewaunee.....	167	567	307	204	143	456
La Crosse.....	1,219	1,034	1,166	777	1,299	717
La Fayette.....	1,102	1,514	1,464	1,851	1,483	1,463
Manitowoc.....	794	2,134	1,103	1,361	1,302	1,949
Marathon.....	206	509	100	403	107	402
Marquette.....	586	792	515	623	594	698
Milwaukee.....	*2,811	*6,251	1,840	5,370	3,170	5,815
Monroe.....	932	578	931	414	1,113	560
Oconto.....	352	440	542	33	326	55
Outagamie.....	494	733	449	884	737	1,014
Ozaukee.....	627	1,577	345	1,415	279	1,724
Pepin.....	432	255	467	137	295	96
Pierce.....	506	305	756	76	597	298
Polk.....	161	141	257	11	198	84
Portage.....	743	582	619	275	790	315
Racine.....	2,111	1,634	1,582	1,292	2,156	1,405
Richland.....	745	647	714	515	1,135	627
Rock.....	4,089	1,578	2,796	969	4,053	1,368
St. Croix.....	516	560	635	325	594	493
Sauk.....	1,659	799	1,627	578	2,061	554
Shawano.....	105	87	125	81	138	108
Sheboygan.....	1,772	1,839	1,258	1,223	*2,076	*1,824
Trempealeau.....	366	143	469	25	517	85
Vernon.....	995	619	966	287	1,155	360
Walworth.....	3,133	1,459	2,133	1,135	3,511	981
Washington.....	684	2,106	383	2,146	659	2,453
Waukesha.....	2,785	2,295	1,950	2,212	2,386	2,293
Waupaca.....	1,167	624	1,071	471	1,222	438
Watshara.....	1,126	380	996	189	1,098	284
Winnebago.....	2,235	1,570	2,071	1,345	2,796	1,524
Wood.....	235	280	233	232	284	327
Soldiers' vote.....					7,768	542
Total.....	59,999	52,533	53,777	45,456	72,717	49,053



*The Gubernatorial Vote—continued.*

COUNTIES.	1865.		1867.		1869.	
	Fairchild.	Hobart.	Fairchild.	Tallma'ge.	Fairchild.	Robin'n
Adams .....	594	126	624	194	575	191
Ashland .....	29	23	3	84	1	30
Barron .....					123	
Bayfield .....	29	16	12	9	43	19
Brown .....	447	846	815	1,217	783	1,698
Buffalo .....	523	211	708	388	875	413
Burnett .....	27		41	6	74	3
Calumet .....	485	578	687	823	676	1,014
Chippewa .....	200	223	309	361	593	698
Clark .....	109	39	233	98	361	131
Columbia .....	2,021	1,087	2,649	1,603	2,185	1,342
Crawford .....	517	581	845	1,007	851	874
Dane .....	3,535	2,660	4,530	4,217	3,820	3,295
Dodge .....	2,702	3,580	2,804	4,795	2,419	4,220
Door .....	309	68	404	125	390	208
Douglas .....	45	54	51	64	39	54
Dunn .....	417	257	679	282	926	240
Eau Claire .....	422	312	662	467	791	391
Fond du Lac .....	2,571	2,759	3,789	3,698	3,071	3,280
Grant .....	2,577	1,131	3,095	1,649	3,008	1,476
Green .....	1,552	728	2,004	1,137	2,002	920
Green Lake .....	1,027	422	1,197	640	1,030	474
Iowa .....	1,102	1,051	1,677	1,604	1,413	1,262
Jackson .....	506	194	736	301	744	316
Jefferson .....	2,003	2,335	2,344	3,112	2,136	2,737
Juneau .....	627	556	1,030	924	913	772
Kenosha .....	1,035	552	1,173	1,088	1,081	896
Kewaukee .....	122	383	268	549	288	560
La Crosse .....	1,127	725	1,536	1,183	1,688	1,060
La Fayette .....	1,313	1,370	1,526	1,730	1,285	1,563
Manitowoc .....	1,013	1,792	1,247	2,112	1,502	2,154
Marathon .....	112	499	90	618	131	594
Marquette .....	446	580	445	748	466	864
Milwaukee .....	2,271	5,038	3,500	7,176	3,127	5,819
Monroe .....	1,046	581	1,329	1,061	1,095	640
Oconto .....	352	241	576	262	569	383
Outagamie .....	739	1,007	949	1,388	923	1,483
Ozaukee .....	263	1,643	220	2,042	330	1,523
Pepin .....	231	76	302	150	352	157
Pierce .....	540	238	829	387	837	393
Polk .....	197	112	224	117	359	175
Portage .....	597	360	972	693	736	428
Racine .....	1,499	1,152	2,117	1,629	1,748	1,252
Richland .....	967	636	1,166	884	1,247	890
Rock .....	3,190	1,122	4,227	1,830	3,227	1,159
St. Croix .....	543	241	884	775	985	613
Sauk .....	1,681	750	2,060	939	1,847	752
Shawano .....	138	116	145	148	212	198
Sheboygan .....	1,605	1,669	1,858	2,079	1,763	1,753
Trempealeau .....	415	47	622	165	642	139
Vernon .....	1,104	120	1,443	384	1,426	293
Walworth .....	2,800	852	3,258	1,286	2,472	1,175
Washington .....	599	1,969	615	2,554	690	2,382
Waukesha .....	1,939	2,025	2,303	2,656	2,177	2,668
Waupaca .....	1,109	492	1,294	720	1,620	739
Waushara .....	1,050	261	995	313	1,133	233
Winnebago .....	2,180	1,209	3,161	2,110	3,407	2,116
Wood .....	223	259	282	352	256	206
Soldiers' vote .....	1,200	277				
Total .....	58,332	48,330	73,637	68,873	69,502	61,239

*The Gubernatorial Vote—continued.*

COUNTIES.	1871.		1873.		President, 1872	
	Washburn	Doolittle.	Washburn	Taylor.	Grant.	Greeley
Adams.....	719	277	642	125	885	233
Ashland.....	40	16	61	265	86	43
Barron.....	169	35	356	169	120	38
Bayfield.....	75	38	102	12	89	42
Brown.....	1,335	1,739	1,296	2,030	2,694	2,185
Buffalo.....	1,156	507	5,399	1,105	843	861
Burnett.....	198	22	247	12	160	7
Calumet.....	636	1,139	508	1,957	757	1,313
Chippewa.....	696	851	587	879	1,045	767
Clark.....	377	154	362	429	801	119
Columbia.....	2,248	1,579	2,001	1,509	3,070	1,835
Crawford.....	814	916	681	1,112	1,162	1,151
Dane.....	4,171	3,865	3,760	4,295	5,143	4,682
Dodge.....	2,538	4,575	1,828	4,562	3,051	5,622
Door.....	578	166	538	213	873	214
Douglas.....	58	69	79	70	72	96
Dunn.....	1,133	523	687	622	1,390	498
Eau Claire.....	1,409	890	810	1,122	1,615	818
Fond du Lac.....	3,596	3,875	2,932	3,926	4,292	4,429
Grant.....	3,154	1,971	2,405	2,104	4,307	2,319
Green.....	1,757	934	1,402	1,366	2,450	1,246
Green Lake.....	1,299	610	896	602	1,541	1,045
Iowa.....	1,457	1,632	1,334	1,549	2,078	1,978
Jackson.....	668	356	489	515	956	358
Jefferson.....	2,325	2,867	1,630	2,950	2,580	3,559
Juneau.....	1,080	829	1,110	909	1,421	1,068
Kenosha.....	1,051	901	862	942	1,408	1,215
Kewaunee.....	361	669	181	807	503	1,012
La Crosse.....	1,793	1,374	2,147	1,458	2,177	1,966
La Fayette.....	1,616	1,612	1,294	1,490	2,081	1,908
Manitowoc.....	1,452	1,833	831	2,715	2,289	2,677
Marathon.....	218	780	317	779	491	911
Marquette.....	532	971	345	739	643	910
Milwaukee.....	3,690	5,631	2,837	10,435	5,834	8,512
Monroe.....	1,209	914	1,267	1,134	2,117	1,425
Oconto.....	662	310	710	790	1,076	395
Outagamie.....	1,219	1,746	1,031	2,092	1,535	1,970
Ozaukee.....	295	1,574	235	1,839	574	1,594
Pepin.....	577	237	431	393	644	272
Pierce.....	1,228	534	687	741	1,460	634
Polk.....	561	182	524	223	659	189
Portage.....	899	535	1,044	549	1,536	798
Racine.....	2,073	1,659	1,888	2,138	2,880	2,100
Richland.....	1,401	1,009	1,148	1,066	1,675	999
Rock.....	3,661	1,504	3,347	1,879	5,138	1,740
St. Croix.....	1,181	1,015	1,023	1,151	1,373	1,190
Sauk.....	1,832	891	1,550	1,115	2,702	1,354
Shawano.....	191	259	198	415	416	464
Sheboygan.....	1,327	1,943	1,449	2,480	2,687	2,948
Trempealeau.....	988	294	923	339	1,457	417
Vernon.....	1,686	416	1,706	547	2,445	542
Walworth.....	2,908	1,270	2,482	1,075	3,512	1,499
Washington.....	666	2,371	463	2,394	947	2,727
Waukesha.....	2,413	2,529	2,086	2,641	2,671	2,720
Waupaca.....	1,575	831	1,542	902	2,050	945
Waushara.....	1,500	344	1,270	413	1,708	389
Winnebago.....	3,005	2,019	2,858	2,591	4,280	2,969
Wood.....	340	328	226	328	563	473
Total.....	78,301	68,910	66,224	81,599	105,012	86,390

## SUMMARY OF GUBERNATORIAL VOTE.

<b>1848.</b>		<b>1861.</b>	
Dewey, democrat.....	19,875	Harvey, republican.....	53,777
Tweedy, whig.....	14,621	Ferguson, democrat.....	45,456
Dewey's majority .....	5,254	Harvey's majority.....	8,321
<b>1849.</b>		<b>1863.</b>	
Dewey, democrat.....	16,701	Lewis, republican.....	72,717
Collins, whig.....	11,317	Palmer, democrat .....	49,053
Dewey's majority .....	5,384	Lewis's majority.....	23,664
<b>1851.</b>		<b>1865.</b>	
Farwell, whig.....	22,319	Fairchild, republican.....	58,332
Upham, democrat.....	21,812	Hobart, democrat.....	48,330
Farwell's majority.....	507	Fairchild's majority.....	10,002
<b>1853.</b>		<b>1867.</b>	
Barstow, democrat.....	30,405	Fairchild, republican.....	73,637
Holton, republican.....	21,886	Tallmadge, democrat.....	68,873
Baird, whig.....	3,204	Fairchild's majority.....	4,764
Barstow's plurality .....	8,519		
<b>1855.</b>		<b>1869.</b>	
Barstow, democrat.....	36,355	Fairchild, republican.....	69,502
Bashford, republican.....	36,198	Robinson, democrat.....	61,239
Barstow's majority.. ....	*157	Fairchild's majority.....	8,263
<b>1857.</b>		<b>1871.</b>	
Randall, republican.....	44,693	Washburn, republican .....	78,301
Cross, democrat.....	44,239	Doolittle, democrat .....	68,910
Randall's majority .....	454	Washburn's majority .....	9,391
<b>1859.</b>		<b>1873.</b>	
Randall, republican.....	59,999	Taylor, democrat.....	81,599
Hobart, democrat .....	52,539	Washburn, republican .....	66,224
Randall's majority.....	7,460	Taylor's majority.....	15,375

\*The certificate of the state board of canvassers was set aside by the Supreme Court, and the election awarded to Mr. Bashford.

## COMPLETE VOTE FOR PRESIDENT

AT EACH ELECTION FOR THE PAST THIRTY-TWO YEARS.

In the following table is given the actual vote for Grant and Greeley Presidential Electors at the late Presidential election. The highest vote cast on each ticket has been taken wherever obtainable. In Georgia and a few other States the average vote is given. Under the head of "scattering" are included the votes of O'Connor and Black, the straight-out Democratic and Temperance candidates. Their vote, however, has not been returned from all the States. In the case of Louisiana, the vote is given as declared by the Lynch-Longstreet Returning Board. The figures as declared by Warmoth's Returning Board were: For Grant Electors, 58,252; Greeley Electors, 66,267.

Number.	STATES.	1872.			1868.	
		Grant. Rep.	Greeley. Lib.	Scattering	Grant. Rep.	Seymour. Dem.
1	Alabama.....	90,272	79,441	.....	76,366	72,086
2	Arkansas.....	41,296	38,448	.....	22,152	19,078
3	California.....	54,044	40,749	1,068	54,592	54,078
4	Connecticut.....	50,638	45,880	429	50,996	47,951
5	Delaware.....	11,146	10,298	.....	7,623	10,980
6	Florida.....	17,765	15,428	8	*	.....
7	Georgia.....	62,715	76,278	4,000	57,134	102,822
8	Illinois.....	241,248	184,770	3,058	250,293	199,143
9	Indiana.....	186,144	163,637	1,417	176,552	166,980
10	Iowa.....	131,233	71,119	2,202	120,399	74,040
11	Kansas.....	66,942	32,970	721	31,046	14,019
12	Kentucky.....	88,970	100,208	2,374	39,566	115,889
13	Louisiana.....	71,653	57,029	.....	33,263	80,225
14	Maine.....	61,422	29,037	.....	70,426	42,396
15	Maryland.....	66,760	67,687	.....	30,438	62,357
16	Massachusetts.....	133,472	59,260	.....	136,477	59,408
17	Michigan.....	138,455	78,355	4,144	128,550	97,069
18	Minnesota.....	54,553	34,327	24	43,542	23,072
19	Mississippi.....	82,403	47,237	.....	†	.....
20	Missouri.....	119,196	151,433	2,429	85,671	59,788
21	Nebraska.....	18,245	7,705	.....	9,729	5,439
22	Nevada.....	8,413	6,226	.....	6,480	5,218
23	New Hampshire.....	37,184	31,421	308	38,191	31,224
24	New Jersey.....	91,661	76,801	606	80,121	89,001
25	New York.....	440,749	387,279	1,655	419,883	429,883
26	North Carolina.....	94,304	69,494	.....	96,226	84,090
27	Ohio.....	231,852	244,321	3,425	280,128	233,700
28	Oregon.....	11,818	7,745	587	10,961	11,125
29	Pennsylvania.....	349,689	211,901	.....	342,280	313,382
30	Rhode Island.....	13,665	5,329	5	12,993	6,548
31	South Carolina.....	72,290	22,703	224	62,301	45,237
32	Tennessee.....	83,655	94,391	.....	56,757	26,311
33	Texas.....	47,406	66,500	2,580	†	.....
34	Vermont.....	41,480	10,926	533	44,173	12,051
35	Virginia.....	92,953	91,424	42	†	.....
36	West Virginia.....	32,323	29,533	600	29,025	20,306
37	Wisconsin.....	105,012	86,390	834	108,557	84,710
	Total.....	3,592,984	2,833,847	33,293	3,013,191	2,703,606
	Majority.....	759,137	.....	.....	301,535	.....
	Aggregate.....	.....	.....	6,460,123	.....	5,716,797

\* By Legislature.

† Did not vote.

ELECTION STATISTICS.

367

Vote for President—continued.

Number.	STATES.	1864.		1860.			
		Lincoln. Rep.	McClellan. Dem.	Lincoln. Rep.	Bell. Union.	Breck'ge Dem.	Douglas. Dem.
1	Alabama...	†.....	.....	.....	27,875	48,831	13,651
2	Arkansas...	.....	.....	.....	20,094	28,732	5,237
3	California...	62,134	43,841	39,173	6,817	34,334	38,516
4	Connecticut	44,691	42,235	43,792	3,291	16,493	17,374
5	Delaware...	8,155	8,767	3,815	3,864	7,347	1,023
6	Florida...	.....	.....	.....	5,437	8,543	3,367
7	Georgia...	.....	.....	.....	42,886	51,889	11,590
8	Illinois...	139,496	158,730	172,161	4,913	2,404	160,215
9	Indiana...	150,422	130,233	139,040	5,206	12,295	115,509
10	Iowa...	89,075	49,596	70,409	1,763	1,048	55,111
11	Kansas...	16,441	3,691	.....	.....	.....	.....
12	Kentucky...	27,786	64,301	1,364	66,058	53,143	25,651
13	Louisiana...	.....	.....	.....	20,204	22,681	7,625
14	Maine...	61,893	44,211	62,811	2,046	6,368	29,693
15	Maryland...	40,153	32,739	2,294	41,760	42,482	5,966
16	Massachu's	126,742	48,745	106,533	22,331	5,939	34,372
17	Michigan...	91,521	74,604	88,480	405	805	65,057
18	Minnesota...	24,971	17,355	22,069	62	748	11,920
19	Mississippi	.....	.....	.....	25,040	40,797	3,283
20	Missouri...	72,750	31,678	17,028	58,372	31,317	58,808
21	Nebraska...	.....	.....	.....	.....	.....	.....
22	Nevada...	9,826	6,594	.....	.....	.....	.....
23	N. Hampsh...	36,955	33,034	37,519	411	2,112	25,881
24	N. Jersey...	60,723	68,020	58,324	.....	.....	*62,861
25	New York...	368,735	261,986	362,646	.....	.....	*312,510
26	N. Carolina...	.....	.....	.....	44,900	48,539	2,700
27	Ohio...	265,154	205,568	231,610	12,194	11,405	187,232
28	Oregon...	9,888	8,457	5,270	183	3,006	3,951
29	Pennsylv'a.	296,391	276,316	268,039	12,776	178,871	16,765
30	Rhode Isl'd	14,249	8,718	12,244	.....	.....	*7,707
31	S. Carolina...	.....	.....	.....	.....	.....	.....
32	Tennessee...	.....	.....	.....	69,274	64,709	11,350
33	Texas...	.....	.....	.....	15,438	47,548	.....
34	Vermont...	42,419	13,321	33,810	1,069	218	8,649
35	Virginia...	.....	.....	1,929	74,681	74,323	16,240
36	W. Virginia	23,152	10,438	.....	.....	.....	.....
37	Wisconsin...	83,458	65,884	86,110	161	888	65,021
	Total....	2,217,190	1,809,112	1,866,461	590,511	847,815	1,381,815
	Majority..	408,078	.....	867,664	.....	.....	.....
	Aggregate	.....	4,026,302	.....	.....	.....	4,686,602

\* Fusion vote. † Did not vote. ‡ Prior to 1864, electors were chosen by legislature

## Vote for President—continued.

Number.	STATES.	1856.			1852.		
		Fremont. Repub.	Fillmore Amer.	Buchanan. Dem.	Scott. Whig.	Pierce. Dem.	Hale. Free S'l
1	Alabama ..		28,552	46,739	15,038	26,881	.....
2	Arkansas ..		10,787	21,910	7,404	12,173	.....
3	California ..	20,691	36,165	53,365	35,407	40,626	100
4	Connectic't ..	42,715	2,615	34,965	30,359	33,249	3,160
5	Delaware ..	908	6,175	8,004	6,293	6,318	62
6	Florida ..		4,833	6,358	2,575	4,318	.....
7	Georgia ..		42,228	56,598	16,600	34,705	.....
8	Illinois ....	96,189	37,444	105,348	64,934	80,597	9,966
9	Indiana ....	94,375	23,386	118,670	80,901	95,340	6,929
10	Iowa ..	43,954	9,180	36,170	15,856	17,763	1,604
11	Kansas ..						.....
12	Kentucky ..	314	67,416	74,642	57,068	53,806	.....
13	Louisiana ..		20,709	22,164	17,255	18,647	.....
14	Maine ..	67,379	3,325	39,080	32,543	41,609	8,030
15	Maryland ..	281	47,460	39,115	35,066	40,020	51
16	Mas'chut's ..	108,190	19,626	39,240	52,683	44,569	28,033
17	Michigan ..	71,762	1,660	52,133	33,859	41,842	7,237
18	Minnesota ..						.....
19	Mississippi ..		24,195	35,446	17,548	26,876	.....
20	Missouri ..		48,524	58,164	29,984	38,353	.....
21	Nebraska ..						.....
22	Nevada ..						.....
23	N.Hamp'se ..	38,345	422	32,789	16,147	29,997	6,695
24	New Jersey ..	28,338	24,115	46,943	38,556	44,305	350
25	New York ..	276,007	124,604	195,878	234,882	262,083	25,329
26	N.Carolina ..		36,886	48,246	39,058	39,744	59
27	Ohio ..	187,497	23,126	170,874	152,526	169,220	31,682
28	Oregon ..						.....
29	Pennsylv'a ..	147,510	82,175	230,710	179,174	198,568	8,525
30	Rhode Is'd ..	11,467	1,675	6,680	7,626	8,735	614
31	S. Carolina ..						.....
32	Tennessee ..		66,178	73,638	58,898	57,018	.....
33	Texas ..		15,639	31,169	4,995	13,552	.....
34	Vermont ..	39,531	545	10,569	22,173	13,044	8,621
35	Virginia ..	291	60,310	89,706	58,572	73,858	.....
36	W. Virginia ..						.....
37	Wisconsin ..	66,090	579	52,843	21,743	32,658	8,780
	Total .....	1,341,264	874,534	1,838,189	1,886,023	1,600,474	155,850
	Majority .....			496,925		214,451	.....
	Aggregate .....	4,053,987			3,142,347		.....
	Others over Buch'n ..			377,609	Pierce over all.		58,601

## ELECTION STATISTICS.

369

## Vote for President—continued.

Number.	STATES.	1848.			1844.		
		Taylor. Whig.	Cass. Dem.	VanBu'n F. Soil.	Clay. Whig.	Polk. Dem.	Birney Abo'n.
1	Alabama ...	30,482	31,363	.....	26,084	37,740	.....
2	Arkansas ...	7,588	3,340	.....	5,587	9,545	.....
3	California ..	.....	.....	.....	.....	.....	.....
4	Connecticut ..	30,314	27,016	5,005	32,832	29,832	1,943
5	Delaware....	6,421	5,563	80	6,258	5,971	.....
6	Florida .....	3,116	1,847	.....	.....	.....	.....
7	Georgia .....	47,544	44,592	.....	42,100	44,177	.....
8	Illinois .....	53,047	56,200	15,774	45,523	57,920	3,570
9	Indiana .....	69,907	74,745	8,100	67,867	70,131	2,106
10	Iowa .....	11,024	12,093	1,126	.....	.....	.....
11	Kansas .....	.....	.....	.....	.....	.....	.....
12	Kentucky .....	67,141	49,720	.....	61,255	51,988	.....
13	Louisiana ..	18,217	15,370	.....	13,083	13,782	.....
14	Maine .....	35,125	39,880	11,596	34,342	45,722	4,836
15	Maryland....	37,703	34,528	129	35,984	32,676	.....
16	Massachst's ..	61,070	35,281	38,058	67,418	52,846	10,860
17	Michigan .....	23,940	30,687	10,389	24,337	27,759	3,632
18	Minnesota....	.....	.....	.....	.....	.....	.....
19	Mississippi..	25,922	26,537	.....	19,206	26,126	.....
20	Missouri .....	32,671	40,077	.....	31,251	41,369	.....
21	Nebraska .....	.....	.....	.....	.....	.....	.....
22	Nevada .....	.....	.....	.....	.....	.....	.....
23	New Hamp....	14,781	27,763	7,560	17,866	27,160	4,161
24	New Jersey..	40,015	36,901	849	38,318	37,495	131
25	New York....	218,603	114,318	120,510	232,482	237,588	15,812
26	N. Carolina..	43,550	34,869	85	43,232	39,287	.....
27	Ohio .....	138,360	154,775	35,354	155,057	149,117	8,050
28	Oregon .....	.....	.....	.....	.....	.....	.....
29	Pennsylv'na ..	185,730	172,186	11,177	161,203	167,535	3,138
30	Rh'de'island ..	6,779	3,646	730	7,322	4,867	107
31	S. Carolina....	.....	.....	.....	.....	.....	.....
32	Tennessee....	64,321	58,142	.....	63,030	59,917	.....
33	Texas .....	4,503	10,668	.....	.....	.....	.....
34	Vermont .....	23,122	10,948	13,837	26,770	18,041	3,954
35	Virginia .....	45,439	46,963	9	43,677	49,570	.....
36	W. Virginia ..	.....	.....	.....	.....	.....	.....
37	Wisconsin....	13,747	15,001	10,423	.....	.....	.....
	Total ....	1,360,247	1,221,654	290,796	1,299,089	1,337,162	62,300
	Majority .....	138,593	.....	.....	.....	38,073	.....
	Aggregate .....	.....	2,872,697	.....	2,698,651	.....	.....
	Others over Taylor.	.....	.....	152,203	Others over Polk.	.....	24,227

## THE ELECTORAL VOTE FROM 1856.

STATES.	1856.		1860.				1864.		1868.		1872.	
	Frem.	Buch.	Linc'n.	Breck.	Bell.	Doug.	Linc'n.	McCl.	Grant.	Seym'r.	Grant.	Gr'ly.†
Alabama.....		9		9			*	*	8		10	
Arkansas.....		4		4			*	*	5		6	
California.....		4	4				5		5		6	
Connecticut.....	6		6				6		6		6	
Delaware.....		3		3				3		3		
Florida.....		3		3			*	*	3		4	
Georgia.....	10		10				*	*		9		11
Illinois.....	11		11				16		16		21	
Indiana.....		13	13				13		13		15	
Iowa.....	4		4				8		8		11	
Kansas.....							3		3		5	
Kentucky.....	12				12			11		11		12
Louisiana.....		6		6			*	*		7		8
Maine.....	8		8				7		7		7	
Maryland.....				8			7			7		8
Massachusetts.....	13		13				12		12		13	
Michigan.....	6		6				8		8		11	
Minnesota.....		7	4				4		4		5	
Mississippi.....		7		7			*	*	*	*	8	
Missouri.....		9				9	11		11			15
Nebraska.....								3		3		3
Nevada.....							3		3		3	
New Hampshire.....	5		5				5		5		5	
New Jersey.....		7	4			3		7		7		9
New York.....	35		35				33			33		35
North Carolina.....		10		10			*		9		10	
Ohio.....	23		23				21		21		22	
Oregon.....			3				3			3		3
Pennsylvania.....		27					26		26		29	
Rhode Island.....	4		4				4		4		4	
South Carolina.....		8		8			*	*	6		7	
Tennessee.....		12			12		*	*	10			12
Texas.....		4		4			*	*	*	*		8
Vermont.....	5		5				5		5		5	
Virginia.....		15			15		*	*	*	*	11	
West Virginia.....							5		5		5	
Wisconsin.....	5		5				8		8		10	
Total.....	114	174	180	72	39	12	213	21	214	80	300	65

*Majorities.*

1852. Pierce.....	212	1864. Lincoln.....	192
1856. Buchanan, over all.....	52	1868. Grant.....	134
1860. Lincoln, over all.....	67	1872. Grant.....	234

\* States marked with a star did not vote in 1864 and 1868. In 1856, Maryland gave 8 votes for Fillmore. Lincoln's vote in 1864 is one short, in consequence of the death of one of the electors of Nevada. We put in the full number, 213.

† The States in this column chose electors to vote for Horace Greeley, but he having died in the interval between the election and the meeting of the electoral colleges, the electors scattered their votes as follows: Horace Greeley, 3; B. Gratz Brown, 18; Thomas A. Hendricks, 42; Charles J. Jenkins, 2; David Davis, 1. The election in Arkansas and Louisiana is contested.



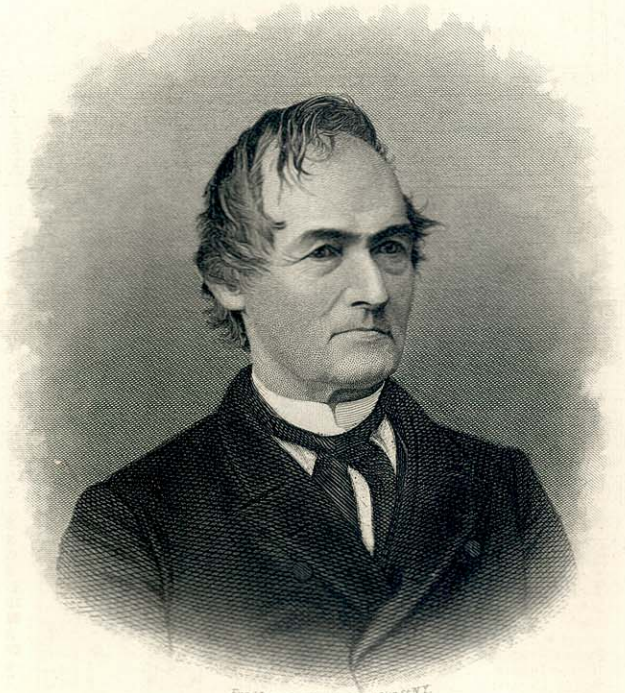

*Eng. by H. B. Hill & Sons of Dalton S. C.*

*J. Allen Barber*

HON. J. ALLEN BARBER.

REPRESENTATIVE FROM WISCONSIN.

