

Certificates may be given for each 18 credits of work completed by graduates who return and complete additional subjects.

In special cases where students of the Winter Courses meet the University entrance requirements for collegiate courses the Executive Committee will consider granting of credits for Winter Course subjects in which a grade of 85 per cent or more has been recorded.

Satisfactory home project work may be substituted for one and one-half credits in either the first or second year schedule. This credit is granted only upon presentation of satisfactory final records as required in Boys' and Girls' Club work of the state or its equivalent.

### Expenses

The expenses of the Winter Course except Dairy Manufacturing consist of general and college fees as follows:

**General Expenses.** The chief expenses are for room and board. The following are estimates for the year as secured from student reports for the winter of 1928-29:

Room—average price of \$3 per person	
per week .....	\$45.00 per year
Board—average of \$6.50 per week ..	\$97.50
Books—supplies, etc., and miscellaneous .....	\$25.00

**Room and Board.** The expenses for room and board depend on the requirements of the individual and his willingness to room at a distance from the college section. Two or

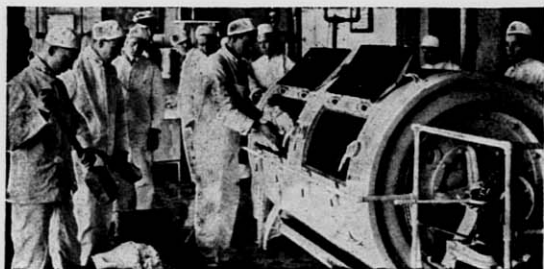

Buttermaking at Dairy School

more students taking a room or suite of rooms materially lessen the expenses. Board depends on the demands of the individual. The executive office will have lists of rooms on registration day and assist students in finding desirable locations. Students when located in a rooming house shall not move to another home, without the consent of the Director of the Short Course. Any dissatisfaction with rooms should be discussed with the director. The total expenses will vary from \$150 to \$225 per fifteen weeks.

**College Fees.** Students enrolling the first term pay for the entire year. Students enrolling at the beginning of the second or third term pay approximately two-thirds or one-third respectively, of the total yearly fee. The following shows the amounts paid:

	For Residents of Wisconsin	Not Residents of Wisconsin
Total fees for 15 weeks for those entering the first Term	Tuition -----	51.67
	Incidental and Memorial Union \$11.00	11.00
	Infirmary ----- 2.50	2.50
	Laboratory Fee ----- 7.50	7.50
	Laboratory deposit ----- 2.00	2.00
	Gymnasium fee ----- 1.50	1.50
	\$24.50	\$76.17
Total fees for 10 weeks for those entering the Second Term	Tuition -----	34.45
	Incidental and memorial Union 7.67	7.67
	Infirmary ----- 2.00	2.00
	Laboratory fee ----- 5.00	5.00
	Laboratory deposit ----- 2.00	2.00
	Gymnasium fee ----- 1.00	1.00
	\$17.67	\$52.12
Total fees for 5 weeks for those entering the First Term* or the Third Term	Tuition -----	17.22
	Incidental and Memorial Union 4.34	4.34
	Infirmary ----- 1.00	1.00
	Laboratory fee ----- 2.50	2.50
	Laboratory deposit ----- 2.00	2.00
	Gymnasium fee ----- .50	.50
	\$10.34	\$27.56

\*Courses in blacksmithing or carpentry given in the College of Engineering carry additional fees of \$3 per term. Winter course students may take these courses the second year if they wish.



The Agronomy Building

Students who pay for the entire course, but who drop out at the end of the first or second term, are refunded two-thirds or one-third, respectively, of the entire fee. Students must notify the Director of Winter Courses on the day of withdrawal in order to secure refunds.

Students who drop out during one of the five week terms are refunded the entire fee for each whole term remaining and on the following basis for partial term remaining according to the time of withdrawal: 75 per cent if during the first week of the term, and 50 per cent if during the second week of the term. After the second week, no refund is issued for that term.

Students should not carry large sums of money in currency or checks, but should place their surplus money in a bank and draw upon it from time to time by check or certificate. Bring post-office money orders instead of checks or drafts to avoid the necessary identification at the bank.

Someone will be in attendance at the registration counter to answer inquiries at any time.

**Articles from Home.** Students will need overalls and jacket and these may be brought from home. Rubber-soled shoes, such as tennis shoes, light sweaters or jerseys are at times needed in physical education work. Physical educa-

tion is required of all. A light gymnasium suit is required and a regulation gymnasium towel may be purchased in Madison. Laundry for gymnasium suit and towels is provided by the gymnasium fee.

**Books.** A number of books will be needed by Winter Course students. It is impossible to state in advance, what books will be required and it is not advisable for prospective students to buy any textbooks until they are instructed to do so.

### Medical Supervision

Special attention is given to the health of the student-body. The health of the students will be cared for by the clinical department of the School of Medicine. The students will be given a medical examination on entrance and any student feeling indisposed will be at liberty to consult the physicians in charge of the university clinic free of cost at any time. The university puts forth every effort to safeguard the health of the student-body.

The infirmary fee provides for care without extra charge in the university infirmary or hospital in case of sickness, but students requiring special care—X-ray service, major surgery, treatment of the eye, ear, and so forth, are referred to specialists at the student's expense.

### Social Activities

**The Literary Society** is conducted every Tuesday night by the students in the Winter Courses. At the weekly meet-



Winter Course Orchestra