

Treasurer's Financial Report for 1909.

Jos. Acherman, Monroe, Wis.

1909	Cash received as follows:		
July 8.	Balance on hand to Treasurer,		
1910	Jos. Achermann	\$437.92	
	Received for changing draft at Convention	.03	
Jan. 28	Tickets sold at Convention (Membership)	73.00	
Jan. 28	Evan South (Donation)	.25	
Jan. 28	Mr. Williams (Donation)	.50	
Jan. 28	Mr. Zumkehr, Membership tickets	36.00	
Jan. 28	Entertainment tickets, Membership tickets	16.50	
Jan. 28	Henry Elmer, Membership tickets	191.00	
Feb. 1	Membership ticket	1.00	
Feb. 8	Henry Elmer, Membership ticket	2.00	
Feb. 8	Ernest Regez, Membership tickets	10.00	
Jan. 28	Edward Wittwer & Bros., Membership tickets	6.00	
Jan. 28	Broadhead Cheese Co., Membership tickets	10.00	
Jan. 28	A. Poole & Son, Membership tickets	12.00	
Jan. 28	John Waelti, Membership tickets	70.00	
Mar. 11	Fred Maeder, Membership tickets	5.00	
Mar. 11	Alex. Schaller, Membership tickets	14.00	
Apr. 9	Ast & Regez, Membership tickets	2.00	
Abr. 9	Louis Alder, Membership tickets	1.00	
Febr. 2	Fred Moritz, Membership tickets	6.00	
	Received to Apr. 14th, 1910, total	\$894.20	
	Total expense	523.81	
Apr. 14	To Treasurer, Dallas E. Davis, Balance	\$370.39	
1909	Cash expended as follows:		
July 22	Robert Kohli for advertisement	2.40	
Sept 9	S. J. Stauffacher 3 trips to Madison for extra appropriation	7.65	
Sept 9	Thos. Luchsinger, 3 trips to Madison	7.50	
Sept 9	F. E. Corson, recording Inc. papers	2.00	
Sept 9	John Theiler, 550 Copies 1909 proceed ings, 113 pages \$1.00 less expense \$1.50	111.50	

Sept 9	Henry Elmer, expense on 550 copies	1.50
Oct 28	John Waelti, expenses during 1908, 1910	6.50
Jan 8	John Lethert, 500 badges	44.00
Jan 8	Robert Kohli, 200 alfalfa blanks, \$1.25 500 envelopes, \$1.75 400 circular letters \$5.50 300 letter heads, \$1.75 450 admission tickets \$1.75	12.00
Jan 24	Monroe Evening Times, 500 membership cards \$1.50 400 admission tickets, \$1.25 1000 programs, \$3.00	5.75
Jan 28	U. S. Baer, Convention expense	4.70
Jan 28	Gottlieb Marty, Convention expense	2.20
Jan 28	Professor Hart, Convention expense	3.50
Jan 31	Mrs. Nettie Wegg, Convention Music	25.00
Jan 21	George Schneider, Hall rent	25.00
Feb 3	Peter Zumkehr, Conventional work	120.00
Feb 3	Peter Zumkehr, for postage	10.71
Feb 3	Prof. E. H. Farrington, expenses	4.70
Feb 16	Prof. J. E. Readheimer, expenses	24.80
Feb 16	Anna Beller, Convention work	2.50
Mar 1	Gottfried Steinmann, Premium Limb.	5.00
Mar 1	S. J. Stauffacher, Salary 1909	25.00
Mar 1	S. J. Stauffacher, postage 1909	1.30
Mar 17	Clayton Emmerick, 2 gold medals	10.00
Mar 26	John Scherli, 2nd premium Swiss	2.50
Apr 2	Jacob Feichter, premium Brick	5.00
Apr 2	Henry Elmer, salary 1909	25.00
Apr 2	Henry Elmer, postage 1909	21.00
Apr 14	John Waelti, expenses	5.00
	Total expense	\$523.81

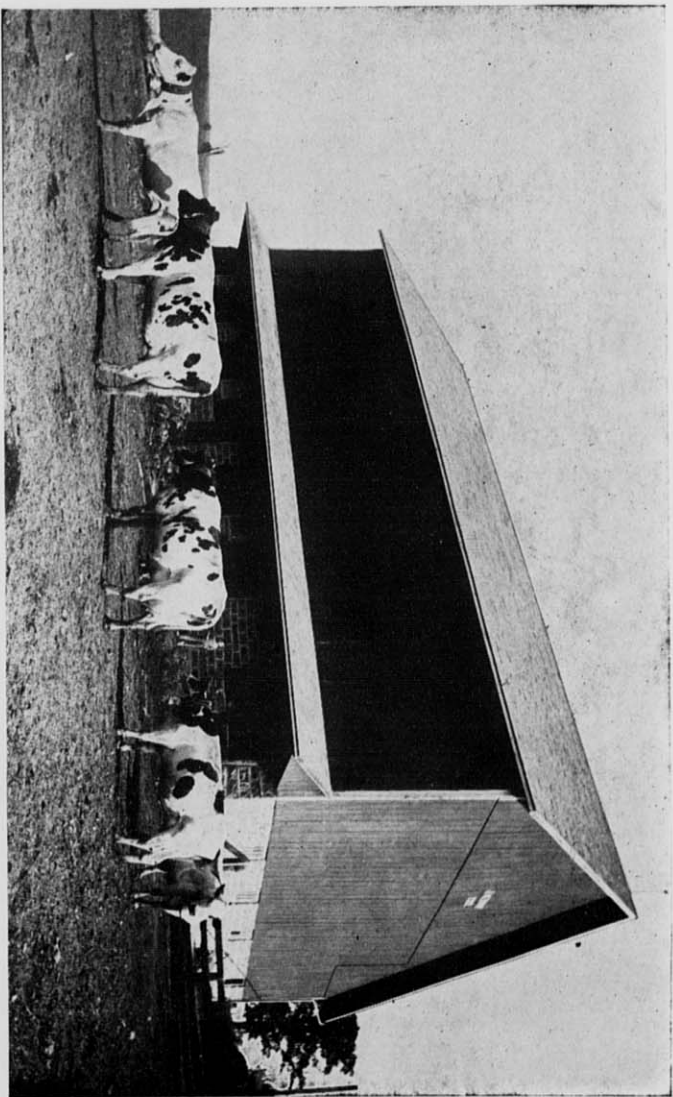

First Premium Holstein Friesian Cattle owned at North Side Stock Farm, Monticello, Wis.
Jacob Almanna, Proprietor

