

## CLASSIFICATION OF RECEIPTS

July 1, 1916 to June 30, 1917.

Nonresident Anglers' licenses .....	\$19,643.75
Lake Michigan, Superior & Green Bay licenses .....	3,922.75
Lake Pepin, St. Croix & Miss. River licenses .....	3,115.75
Rough Fish (Winnebago county waters).....	1,481.59
Rough Fish (Other waters) .....	6,688.29
Resident hunting licenses .....	123,999.40
Nonresident hunting licenses .....	11,960.00
Duplicate licenses .....	142.00
Settlers' licenses .....	507.00
Confiscations .....	3,079.57
Wardens' fees .....	1,078.89
Set line licenses .....	1,691.70
Game farmers' licenses—registration fees, etc. ....	2,011.32
Concession from park lands .....	2,342.00
Money held in trust (released) .....	1,550.00
Island leases and nursery stock sales .....	2,188.07
Nonresident clamming licenses .....	550.00
Fines imposed (Credited to School fund) .....	16,595.00
<b>Total .....</b>	<b>\$202,547.08</b>

July 1, 1917 to June 30, 1918.

Nonresident Anglers' licenses .....	\$20,502.12
Lake Michigan, Superior & Green Bay licenses .....	7,481.04
Lake Pepin, St. Croix & Mississippi river licenses .....	2,826.50
Rough Fish (Winnebago county waters) .....	1,083.80
Rough Fish (Other waters) .....	15,276.55
Resident hunting licenses .....	108,330.50
Nonresident hunting licenses .....	6,400.50
Duplicate licenses .....	170.00
Settlers' licenses .....	514.00
Confiscations .....	5,082.87
Wardens' fees .....	1,011.89
Set line licenses .....	1,302.15
Whitefish & Cisco licenses, registration fees, etc. ....	1,213.17
Concessions from park lands .....	1,791.19
Money held in trust (released) .....	1,550.00
Island leases and nursery stock, land sales .....	4,485.45
Resident trapping license .....	22,240.31
Nonresident clamming licenses .....	3,050.00
Guides licenses .....	650.00
Beaver trapping licenses .....	250.00
Deer tags .....	5,353.34
Fines imposed (Credited to School fund).....	33,453.34
<b>Total .....</b>	<b>\$244,024.22</b>

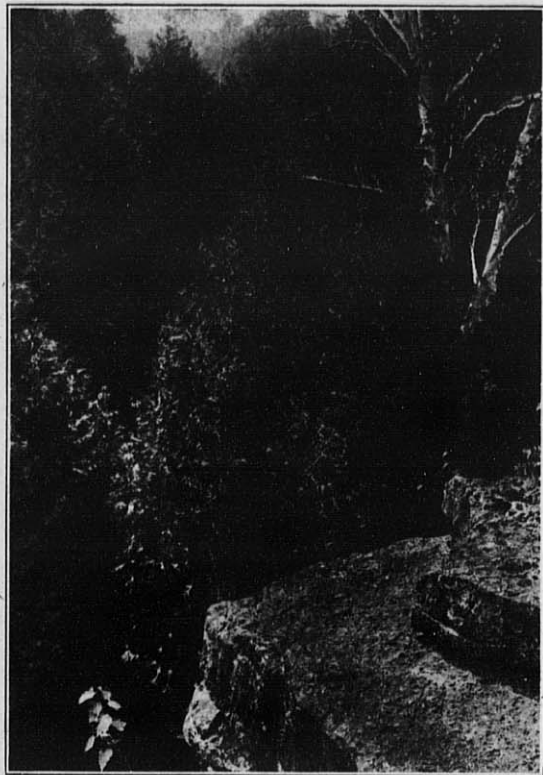

LIMESTONE CLIFFS AND BEAUTIFUL CEDAR. PENINSULAR PARK.

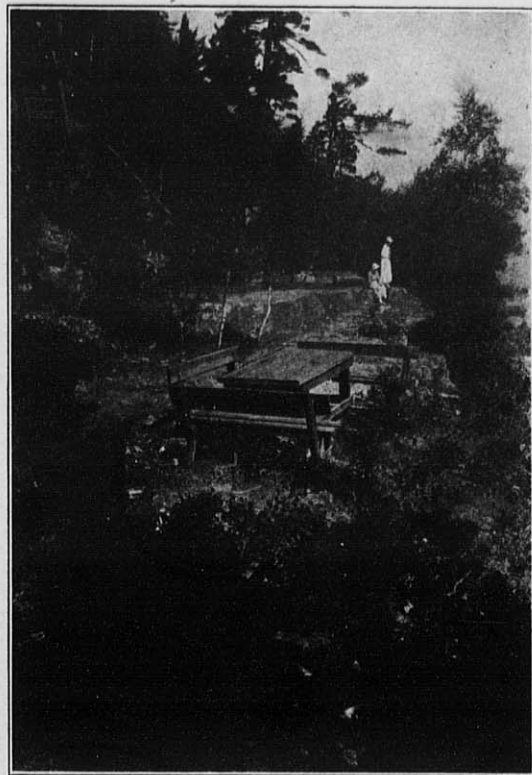

A PLEASANT PLACE FOR PICNICKING. PENINSULAR PARK.