

best advantage. Persons who have not completed a common school education, but who are by age and experience fitted for the work may be admitted to the course. Experience has shown that the young men at least 20 years of age who have a general knowledge of farming are able to secure the greatest benefit from the course.

See page 25 for additional information on short unit course admission.

Persons who are graduates of high school or its equivalent may enter the Winter Courses with the privilege of selecting work from either the first, second, or third year schedules. Credit toward a Winter Course certificate will be granted for work completed in agriculture in high schools or colleges if the work is of similar grade and quality. Thirty-six credits are required for graduation but this may be reduced by credit for work done in high school or College subject to approval of the credits by the Winter Course Committee. At least 18 credits of Winter Course work must be completed at Madison before a certificate is granted.

Graduates of high schools who have had two or more years of agriculture and others with equivalent training in agriculture from county agent short courses and county schools of agriculture, may complete the course in less than two winters of 15 weeks each. The maximum credit granted for this work will be 18 credits and the amount of credit will depend upon the number of years of agriculture, the quality of instruction, projects and equipment, of the institution where the agriculture was taken.

A record of work from the school for which credit is to be requested together with subjects, semesters taken, standings and certificate of graduation or attendance signed by the high school principal should be sent to V. E. Kivlin, Director of Winter Courses a month before you wish to enter so there will be time to pass on records and plan schedule before registration day. Do not delay in having records sent to Madison.

#### **Regulations of Winter Courses**

In addition to regulations given in other sections of this circular the following have been adopted by the Winter Course Committee.

If a subject is elected by a student it cannot be dropped unless permission is secured from the Committee.

A standing of 60 or over is a passing grade.

Make-up examinations shall be held on the last Saturday afternoon of the term.

On the last Tuesday afternoon of the third term candidates for certificates may take examinations for the removal of any failure.

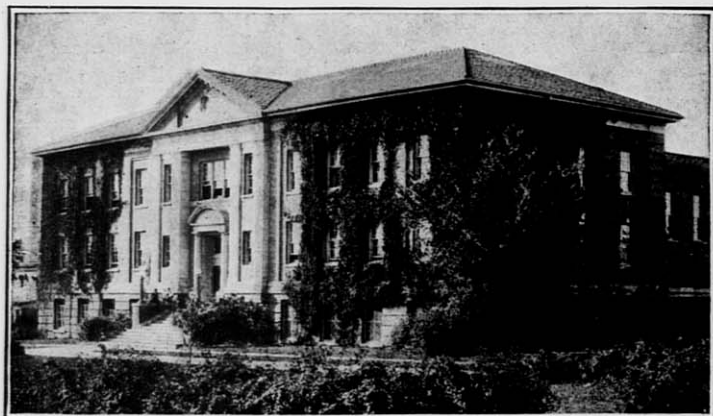

AGRICULTURAL CHEMISTRY BUILDING

Students having more than three failures upon closing day can remove them only by repeating in class the work in which such failures were incurred.

Students not in classes between 8 and 4:30 except during noon intermissions are expected to study in their rooms or in the library.

The College of Agriculture will not offer particular subjects of the second year or extended schedule unless elected by at least eight students.

The minimum amount of work during any one term is  $4\frac{1}{2}$  credits and the maximum is 6 credits exclusive of physical education and parliamentary practice, unless an average standing of 85 has been obtained the preceding term.

Students must take the examinations in all courses whether or not needed for graduation.

Certificates may be given for each 18 credits of work completed by graduates who return and complete additional subjects.

In special cases where students of the Winter Courses meet the University entrance requirements for collegiate courses the Executive Committee will consider granting of credits for Winter Course subjects in which a grade of 85 per cent or more has been recorded.

Satisfactory home project work may be substituted for one and one-half credits in either the first or second year schedule. This credit is granted only upon presentation of satisfactory final records as required in Boys' and Girls' Club work of the state or its equivalent.

### Expenses

The expenses of the Winter Course except Dairy Manufacturing consist of general and college fees as follows:

**General Expenses.** The chief expenses are for room and board. The following are estimates for the year as secured from student reports for the winter of 1928-29:

|  |                  |
|--|------------------|
| Room—average price of \$3 per person<br>per week ..... | \$45.00 per year |
| Board—average of \$6.50 per week .....                 | \$97.50          |
| Books—supplies, etc., and miscellaneous .....          | \$25.00          |

**Room and Board.** The expenses for room and board depend on the requirements of the individual and his willingness to room at a distance from the college section. Two or

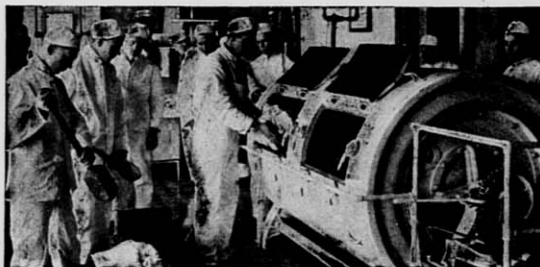

BUTTERMAKING AT DAIRY SCHOOL