

WISCONSIN

**1968
Badgers
FOOTBALL
FACTS**



**University of
Wisconsin
1968-69
ATHLETIC
REVIEW**

**NATIONAL "W" CLUB
U.W. SPORTS NEWS SERVICE**

\$2.00

HISTORY OF CAMP RANDALL STADIUM

They call it Camp Randall.

That's important.

Every now and then some hurried out-of-town sports announcer will call it "Randall Field," but he is corrected quickly.

The University of Wisconsin is proud that its sports center is more than just an athletic field—and that the drama and excitement of football seasons are set against a backdrop of colorful Wisconsin history.

In its 72 years of ownership, the University has expanded the facilities there until they include a large stadium, fieldhouse, memorial practice building and football practice fields.

But the University didn't name it. The name was decided long before that by veterans of the Civil War who knew it was a great military camp named for a wartime governor. When the University took it over they insisted that the name be preserved forever as a memorial to their fallen friends.

In the days before the Civil War, the site was owned by the State Agricultural Society whose yearly state fairs attracted holidaying throngs there. With the outbreak of the war, however, the society turned the place over to the government to become the state's major training center.

The display halls were transformed into white-washed barracks and the hall used for flower shows became a hospital. A total of 70,000 troops was drilled—usually about 7,000 being stationed there at a time—and 500,000 relatives and friends came to visit them.

Later in the war part of the camp became a prison where a group of sick Confederates, captured by Gen. Pope at Island No. 10 in the Mississippi, was brought. Many died in the drafty prison hospital on the knoll and were buried in what is now Confederate Rest at Forest Hill cemetery.

The land again became the state fair grounds when peace returned and when Gen. U. S. Grant visited it 15 years later he hailed the transformation as "a symbol of beating the spears of war into the plowshares of peace."

Other visitors to the grounds were Gens. Sherman and Sheridan and Pres. Hayes. When the state fair was moved to Milwaukee and a few years later even the Dane County Agricultural society stopped using it for fairs, the Civil War veterans were furious to learn the land was to be sold for building lots.

Blasting the "sordid sacrilege," they urged the legislature to buy it and in 1893 the state presented it to the University as a memorial athletic field.

When the question of a name arose, the veterans promptly carried the day for "camp" instead of "Field."

Intercollegiate athletics had been started at Wisconsin in 1881 and the University has had a football team since 1889. The school won its first great victory in 1894, defeating Minnesota 6-0 in a game on the lower campus that part of the crowd watched from the fringed surreys. The great teams of '96, '97, and '01 were among the first to play at the new field.

Charles Van Hise, who became president of the University in 1903, was a sports enthusiast as well as a great president and he used to ride his horse nightly out to watch the football practice. Games were played before the old wood fairstand and many Madison business and professional men still boast of the holes they found as boys to insure a free look at the fun.

The University had a "real" stadium by 1913 but its stands were still wooden. The legislature declined to pay for concrete—and consequently, was promptly blamed when a large section collapsed Nov. 21, 1915, at the climactic Wisconsin-Minnesota game.

Twenty people were injured, some seriously, and only the fact that the seats fell slowly prevented more casualties among the 1,800 in the area.

So in 1917 the present stadium—following completion of the past year's addition—was started with a grant of \$15,000 from the legislature. The rest of the money was earned by athletic events and the stadium, which now seats 77,280, is the only one in the Big Ten to "pay its own way" that way. Permanent dormitories were built, housing 150 men, but this space now is used as athletic department offices and training quarters.

The first game to be played in Camp Randall Stadium was the 1917 homecoming game against Minnesota's Golden Gophers. The Badgers won the game 10-7 to hand the Gophers their only Big Ten loss, relegating them to second place in the final conference standings. A week later, Ohio State visited Camp Randall and inflicted a 16-3 defeat on the Badgers; the Ohioans won the title that year with an unbeaten record. Wisconsin placed in a tie for third place with Northwestern.

The fieldhouse at the open end of the stadium horse shoe was built in 1930 for almost \$500,000 and has a seating capacity of 13,800 for basketball games and other events.

The original capacity of the stadium when first utilized in 1917 was 10,000, with permanent seats being added in stages to increase seating capacity.

The current construction project is the third since the end of World War II which began with the completion of the horseshoe at the north end in 1950 and 1951.

The running track was eliminated in 1958 expansion which saw the playing field of Camp Randall lowered by ten feet to add almost 12,000 seats to the stadium capacity which grew to 63,435 at that time.

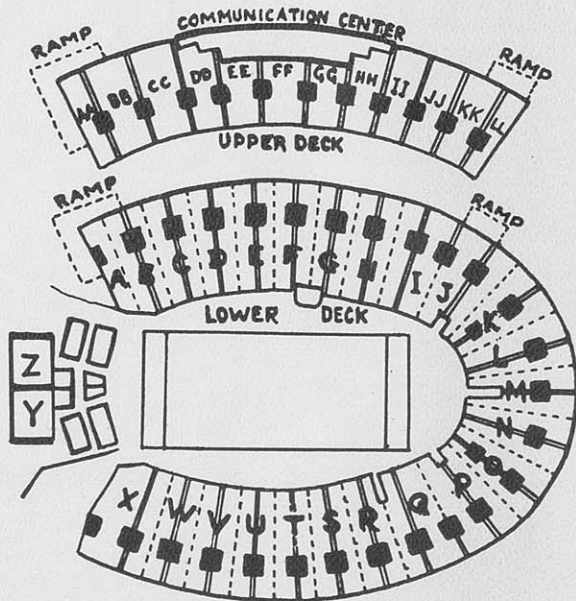

CAMP RANDALL CAPACITIES

| | | | |
|-------------|---------|-------------|----------|
| 1917 | 10,000 | 1937 - 1939 | 36,000 |
| 1921 - 1925 | 29,783 | 1940 - 1950 | 45,000 |
| 1926 - 1927 | 38,293 | 1951 - 1954 | 51,000 |
| 1928 - 1931 | 43,000* | 1955 - 1957 | 52,788** |
| 1932 - 1936 | 32,700 | 1958 - 1965 | 63,435 |
| | 1966 | | 77,280 |

*Included temporary seats.

**Seating arrangement revised.

WISCONSIN FOOTBALL FACTS FOR 1968

and

ATHLETIC REVIEW OF 1967-68 SCHOOL YEAR

Published and Sold by NATIONAL "W" CLUB (An Alumni Association of Lettermen)
1440 Monroe Street . . . Madison, Wis.

NATIONAL "W" CLUB OFFICERS

(Sport and date after names are the major sport and final year of competition).

President—Robert Cook, (Basketball, Baseball 1948) **Secretary**—Adolph Beiberstein (Football and Wrestling 1924)
First Vice-President—Gary Messner (Football 1955)
Second Vice-President—William Hentzen (Tennis 1954) **Treasurer**—Scott Hake (Football 1930)
Third Vice-President—Ed Stege (Basketball 1936) **Executive Director**—George 'Buck' Backus

BOARD OF DIRECTORS

| Term Expiring 1968 | Term Expiring 1969 | Term Expiring 1970 |
|--|--|-----------------------------------|
| Elroy Hirsch (Football 1942) | Norman Amundsen (Football 1955) | Alen Ameche (Football 1955) |
| Donald Steinmetz (Basketball 1949) | Otto Breitenbach (Football 1945) | Dick Cable (Basketball 1955) |
| George Eisele (Track 1929) | William Burgess (Cross Country '29) | Jim Heineke (Football 1960) |
| Glenn Starke (Golf 1949) | Kurt Grimm (Basketball 1946) | Jack Kellner (Track 1937) |
| James Temp (Football and Baseball 1955) | Warren Jollymore (Boxing 1942) | Lee Mitchell (Basketball 1938) |
| Wendell Gulseth (Football 1954) | Jack Kammer (Track and Cross Country 1948) | Arthur Nielsen, Jr. (Tennis 1941) |
| John Roberts (Football and Wrestling 1943) | James Miller (Football 1956) | Charles Windle (Football 1946) |

PAST PRESIDENTS

| | | |
|-----------------------------|-----------------------------|------------------------------|
| 1948-49—Chris Steinmetz '05 | 1954-55—Henry McCormick '26 | 1961-62—Frank Molinaro '33 |
| 1949-50—Dr. Al Tormey '14 | 1955-56—Frank Birch '18 | 1962-63—Warren Marlow '43 |
| 1950-51—Ned Vinson '27 | 1956-57—William Garrett '39 | 1963-64—Robert Rennebohm '48 |
| 1951-52—John Fish '36 | 1957-58—John Poser '32 | 1964-65—Fred Rehm, '43 |
| 1952-53—Sam Ogle '20 | 1958-59—Lloyd Larson '27 | 1965-66—Robert Wilson '50 |
| 1953-54—Ray Kubly '26 | 1959-60—Fred Gage '41 | 1966-67—George Affeldt '43 |
| | 1960-61—Paul Pohle '42 | |

TABLE OF CONTENTS

| Subject | Page | Subject | Page |
|--|-------|--|-------|
| Cover Design (4-Color) | 1 | All-Time Scores by Season | 35-39 |
| History of Camp Randall | 2 | All-Time Scores and School Records | 39-42 |
| Title Page, National "W" Club Officers | 3 | Wisconsin Single Game Highlights | 43-44 |
| Athletic Board & Athletic Dept. Staff | 4 | Records of Great Wisconsin Passers | 44 |
| Athletic Department Staff Pictures | 5 | Leaders in Wisconsin and Big Ten Football | 45 |
| Athletic Staff Directory | 6 | Wisconsin's All-American Players | 46 |
| Athletic Director Ivan B. Williamson | 7 | Wisconsin's All-Conference Players | 47 |
| Head Football Coach John Coatta | 8 | Football Attendance Table Since 1953 | 48 |
| 1968 Wisconsin Football Outlook | 9 | 1967-68 Wisconsin Athletic Standouts | 49 |
| Asst. Coaches Carl, French, Felker, Ritcherson | 10 | Baseball Record for 1968 | 50-51 |
| Asst. Coaches Mee, Van Dyke, Marsh | 11 | Basketball Record for 1967-68 | 52-54 |
| 1967 Wisconsin Football Team Picture | 12 | Crew Record for 1968 | 55-56 |
| 1967 Final Big Ten Standings | 13 | Cross Country Record for 1967 | 57 |
| 1967 Final Wisconsin Team Statistics | 14 | Fencing Record for 1967-68 | 58 |
| 1968 Wisconsin Tentative 2 Deep Line-ups | 15 | Golf Record for 1968 | 59 |
| 1968 Wisconsin Football Roster | 16-17 | Gymnastics Record for 1967-68 | 60 |
| Numerical Roster, Player Biographies | 18 | Ice Hockey Record for 1967-68 | 61 |
| Alphabetical Roster, Player Biographies | 19 | Swimming Record for 1967-68 | 62 |
| Player Biographies | 18-25 | Tennis Record for 1968 | 63 |
| Arizona State and Washington Prospects | 26 | Track Record for 1968 | 64-66 |
| Michigan State and Utah State Prospects | 27 | Wrestling Record for 1967-68 | 65 |
| Iowa and Northwestern Prospects | 28 | Track Records | 66-68 |
| Past Series Scores | 29-30 | Swimming Records | 69 |
| Badger Travel Plans | 30 | Ice Hockey Records | 69 |
| Indiana and Ohio State Prospects | 31 | Academic Summary of 1967-68 | 70 |
| Michigan and Minnesota Prospects | 32 | Wisconsin Sports Schedules for 1968-69 | 71 |
| All-Time Football Series with Opponents | 33 | Composite Big Ten Football Schedule for 1968 | 72 |
| Composite Season and Big Ten Records | 34 | | |

SPORTS NEWS SERVICE
UNIVERSITY OF WISCONSIN

JAMES A. MOTT
Editor



CAMP RANDALL STADIUM
1440 Monroe Street
Madison, Wis.



Haberman



Remington

FACULTY ATHLETIC BOARD



Williamson

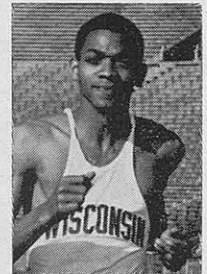

Arrington



Ranney



Kiekhofer



Lenz



Thornally

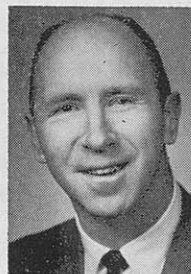

Wilson

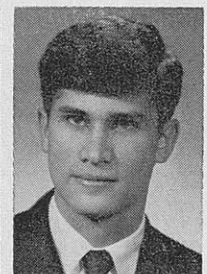

Katz

UNIVERSITY OF WISCONSIN ATHLETIC DEPARTMENT

ATHLETIC DIRECTOR

Ivan B. Williamson
Michigan 1933—Appointed 1955

ASSISTANT ATHLETIC DIRECTOR

Milton Bruhn
Minnesota 1936—Appointed 1966

WESTERN CONFERENCE FACULTY REPRESENTATIVE

Prof. Frank J. Remington
Wisconsin 1947—Appointed 1959

ASSISTANT TO DIRECTOR - BUSINESS MANAGER

William H. Aspinwall (Wisconsin 1928)
Joined staff in 1929; appointed in 1932

ASSISTANT TO DIRECTOR - TICKET SALES MANAGER

Oscar C. Damman
Appointed 1956

ASSISTANT TICKET SALES MANAGER

Jack Kramer
Appointed 1946

ASSISTANT TICKET SALES MANAGER & DIVISION ACCOUNTANT

Donald Gunderson
Wisconsin 1949—Appointed 1949

CASHIER

Donald Meyer
Appointed 1946

ASSISTANT TO DIRECTOR

Paul R. Shaw
Pittsburgh 1938—Appointed 1966

WISCONSIN ATHLETIC BOARD

Faculty Members
Prof. Frederick W. Haberman (Chairman)
Allegheny 1930

Dr. William Kiekhofer
(Yale 1944)

Prof. Arno J. Lenz
(Wisconsin 1928)

Prof. J. Austin Ranney
(Northwestern 1941)

Alumni Members

Richard S. Thornally (1942)
Robert J. Wilson (1950)

STUDENT MEMBERS

Ray Arrington (1969)
Louis Katz (1969)

GRANTS-IN-AID

Harold E. "Bud" Foster
Wisconsin 1930—Appointed 1959

BASEBALL STAFF

Art "Dynie" Mansfield (Head Coach)
Wisconsin 1929—Appointed 1940
Fred A. Wegner (Assistant)
Wisconsin 1936—Appointed 1939
Martin Stillman (Freshman)
Wisconsin 1960—Appointed 1964

BASKETBALL STAFF

John D. Powless (Head Coach)
Murray (Ky.) St. 1957—Appointed 1968
Dave Brown (Assistant)
Wisconsin 1957—Appointed 1963

CREW STAFF

Randall Jablonic (Head Coach)
Wisconsin 1960—Appointed 1968
Curt P. Drewes (Assistant)
Appointed 1942

FENCING STAFF

Archie Simonsen (Head Coach)
Wisconsin 1950—Appointed 1951

FOOTBALL STAFF

John Coatta (Head Coach)
Wisconsin 1953—Appointed 1966
Harland Carl (Assistant)
Wisconsin 1954—Appointed 1966
Eugene Felker (Assistant)
Wisconsin 1953—Appointed 1966
Roger French (Assistant)
Minnesota 1953—Appointed 1966
R. Kirk Mee (Assistant)
Wilmington 1961—Appointed 1967
Les Ritcherson (Assistant)
Wiley 1947—Appointed 1966
Fred Marsh (Assistant)
Wisconsin 1949—Appointed 1968
LaVern Van Dyke (Freshman)
Stevens Point 1942—Appointed 1956

GOLF STAFF

John Jamieson (Head Coach)
Wisconsin 1936—Appointed 1951
Thomas Bennett (Assistant)
Wisconsin 1949—Appointed 1968

GYMNASTICS STAFF

George V. Bauer (Head Coach)
Wisconsin 1942—Appointed 1960

ICE HOCKEY

Robert Johnson (Head Coach)
Minnesota 1954—Appointed 1966
Donald Addison (Freshmen)
Wisconsin 1967—Appointed 1967

SWIMMING STAFF

John Hickman (Head Coach)
Wisconsin 1935—Appointed 1951
Jerry Darda (Assistant)
Purdue 1960—Appointed 1964

TENNIS STAFF

John Desmond (Head Coach)
Minnesota 1962—Appointed 1968

TRACK & CROSS COUNTRY STAFF

Charles R. Walter (Head Coach)
Northwestern 1930—Appointed 1960
Bob Brennan (Assistant)
Wisconsin 1956—Appointed 1964

WRESTLING

George Martin (Head Coach)
Iowa State College 1933—Appointed 1936
Rich Heinzelman (Freshmen)
Wisconsin 1968—Appointed 1968

SPORTS INFORMATION

James A. Mott (Director)
Wisconsin 1954—Appointed 1966
(Also Sports Film Library)

WEIGHT TRAINING

Vern Woodward (Director)
Wisconsin 1937—Appointed 1960

TRAINING

Roger Johnson (Head Trainer)
Purdue 1956—Appointed 1966

TEAM PHYSICIAN

Dr. Allen J. Ryan
Yale 1936—Appointed 1965

EQUIPMENT

George Lanphear
Wisconsin 1938—Appointed 1968

MAINTENANCE

Woodrow Wagoner (Foreman)
Appointed 1953

UNIVERSITY OF WISCONSIN ATHLETIC DEPARTMENT



Art Mansfield



Fred Wagner



John Powless



Dave Brown



Archie Simonson



Randall Jablonic

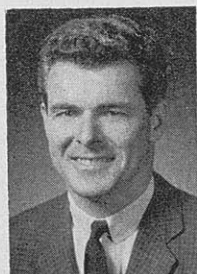

John Coatta



Harland Carl



Gene Felker

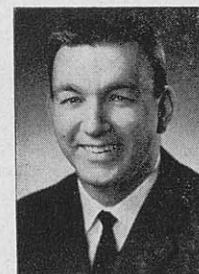

Roger French



Fred Marsh



Kirk Mee



Les Ritcherson



LaVern Van Dyke



Bob Johnson



George Bauer

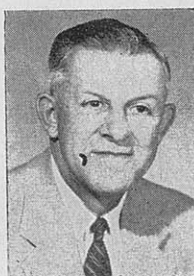

Charles Walter

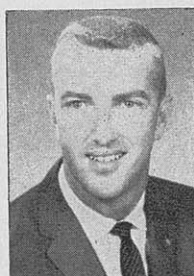

Bob Brennan



George Martin



John Jamieson



Tom Bennett

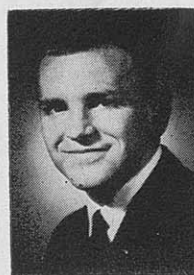

John Desmond

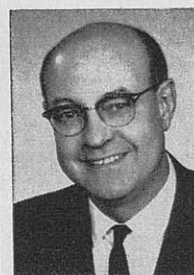

John Hickman

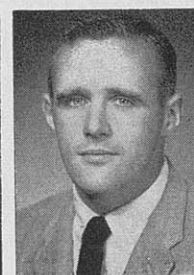

Jerry Darda



Harold Foster

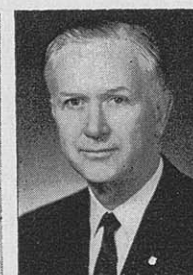

Dr. Allan Ryan



Jim Mott

ATHLETIC STAFF DIRECTORY

| NAME | OFFICE | HOME ADDRESS | HOME PHONE | OFFICE EXT. |
|-----------------------|----------------------------|---|------------|------------------|
| Addison, Donald | Hockey | 2321 Badger Parkway | 255-6156 | 2-1911 |
| Albrecht, Lorraine M. | Football | 533 Caldy Place | 238-5301 | 2-1861 |
| Anacker, Harold | Equipment | 295 Water St., Prairie du Sac | | 2-3633 |
| Aspinwall, Wm. H. | Administration | 840 Woodrow | 233-4631 | 2-1867 |
| Backus, George | Concessions | 2 N. Rosa Road | 238-3788 | 256-2777 |
| Bauer, George V. | Gymnastics | 5102 Loruth Terrace | 233-4344 | 2-7732 2-1911 |
| Bennett, Thomas C. | Golf | 215 Alden Drive | 233-3084 | 2-1911 |
| Bieri, Duane | Maintenance | R. 1, Mt. Horeb | 437-8727 | 2-3631 |
| Brennan, Robert W. | Track | 646 Orchard Dr. | 238-7125 | 2-1911 |
| Brown, David C. | Basketball | 2207 Eton Ridge | 238-5239 | 2-1911 |
| Bruhn, Milton | Administration | 2305 Hollister Avenue | 233-6145 | 2-1866 |
| Carl, Harland | Football | 2814 Regent St. | 233-0436 | 2-1861 |
| Clary, Roland C. | Maintenance | 814 Davis, Sun Prairie | 837-6784 | 2-3631 |
| Coatta, John B. | Football | 4101 Odana Road | 233-3247 | 2-1861 |
| Dalsoren, Lester B. | Maintenance | R. 2, Oregon | 835-5071 | 2-3631 |
| Damman, Oscar C. | Administration | 3933 Plymouth Circle | 238-3933 | 2-1440 |
| Darbo, Marion T. | Ticket Sales | 5009 Hammersley Rd. | 238-1794 | 2-1440 |
| Darda, Gerald E. | Swimming | 5402 Lake Mendota Dr. | 238-5652 | 2-1911 |
| Desmond, John | Tennis | | | |
| Dessereau, Roy | Maintenance | 1440 Monroe Street | 262-3354 | 2-3631 |
| Drewes, Curt P. | Crew | 225 Larkin Road | 233-3105 | 2-3506 |
| Feeney, Josephine E. | Publicity | 1614 Jefferson Street | 255-7522 | 2-1811 |
| Felker, Eugene M. | Football | 1402 Annen Lane | 238-1172 | 2-1861 |
| Foster, Harold E. | Grants-in-Aid | 2214 Hollister Avenue | 233-3137 | 2-1911 |
| French, Roger W. | Football | 5502 Tolman Terr. | 238-0818 | 2-1911 |
| Gunderson, Donald R. | Ticket Sales & Admin. | 5710 Tolman Terrace | 238-1123 | 2-1440 |
| Haberman, Fred W. | Chr., Ath. Board | 5760 Bittersweet Pl. | 233-6412 | 2-2544 |
| Hickman, John C. | Swimming & Stud. Personnel | 537 Woodside Terrace | 233-1013 | 2-1911 |
| Irvin, Clarice M. | Football | 1011 Beech St., Sun Prairie | 837-3005 | 2-1861 |
| Irvin, Vicki R. | Coaches | 1011 Beach St., Sun Prairie | 837-3005 | 2-1911 |
| Jablonic, Randall T. | Crew | 909 Oakland Avenue | 255-8229 | 2-1911 |
| Jacobson, Patricia K. | Administration | R. 2, Box 110A, Stoughton | 873-3648 | 2-1866 |
| Jamieson, John G. | Golf | 1509 Sumac Drive | 233-4670 | 257-4217 |
| Johnson, Robert N. | Hockey | 5 Flad Circle | 233-0755 | 2-1911 |
| Johnson, Roger L. | Trainer | 314 Virginia Terr. | 238-1302 | 2-3630 |
| Kaeser, Ernest J. | Equipment | 3505 Lucia Crest | 233-9207 | 2-3631 |
| Kramer, John J. | Ticket Sales | 1910 University Avenue | 238-1857 | 2-1440 |
| Lanphear, George H. | Equipment | 502 Woodside Terrace | 233-7146 | 2-6370 |
| Leroux, Margena I. | Ticket Sales | 107 N. Randall Ave. | 256-4557 | 2-1440 |
| Mansfield, Arthur W. | Baseball | 602 Edgewood Avenue | 257-2683 | 2-1655 |
| Marsh, Fred E. | Football | 23 Hiawatha Circle | 233-3595 | 2-1861 |
| Martin, George A. | Wrestling | 33 Frederick Circle | 233-7857 | 2-1911 |
| Mee, Kirk | Football | 803 State St. | 255-0025 | 2-1861 |
| Meyer, Donald L. | Ticket Sales | 205 S. Jefferson, Verona | 845-7082 | 2-1440 |
| Midstokke, Kenneth F. | Maintenance | Fish Hatchery Rd. | 255-1469 | 2-3631 |
| Mott, James A. | Publicity | 4326 Somerset Lane | 233-5009 | 2-1811 |
| Nelson, Elvin | Equipment | 4217 Tokay Boulevard | 238-3670 | 2-3633 |
| O'Toole, Joseph W. | Training Room | 2436 Fontaine Cir. | 256-0520 | 2-3630 |
| Parisi, Demetro | Maintenance | 1930 E. Dayton Street | 249-6560 | 2-3631 |
| Powless, John D. | Basketball | 5402 Lake Mendota Dr. | 238-5652 | 2-1911 |
| Remington, Frank J. | Faculty Rep. | 1224 Dartmouth Road | 233-5919 | 2-2243 |
| Ritcherson, Lewis | Football | 6006 Hempstead Rd. | 231-2077 | 2-1861 |
| Ryan, Allan J., M.D. | Team Physician | 114 Nautilus Dr. | 238-7088 | 2-1409 |
| Sachtjen, Merlyn F. | Equipment | 29 Wirth Court | 244-0867 | 2-3633 |
| Schroedl, Eileen | Administration | 709 Lincoln Dr., Sun Prairie | 837-7017 | 2-1866 |
| Schuster, Bernard | Maintenance | Route 2, Sun Prairie | 837-5436 | 2-3631 |
| Shaw, Paul E. | Administration | 503 Toepfer Avenue | 233-5655 | 2-6370 |
| Simonson, Archie E. | Fencing | 106 Farley Avenue (Off. 16 N. Carroll) | 233-8136 | 255-8808 |
| Stillman, Martin | Baseball | 4918 Ascot Lane | 238-7239 | 255-1504 |
| Suthers, Madelynn C. | Administration | 1028 Erin St. | 257-2172 | 2-6370 |
| Van Dyke, LaVern N. | Football | 4833 Woodburn Drive | 233-2178 | 2-1861 |
| Wagoner, Woodrow W. | Maintenance | Route 1, Oregon | 835-3918 | 2-3631 |
| Walter, Charles R. | Track | 3913 Plymouth Circle | 238-3000 | 2-1911 |
| Wegner, Fred A. | Baseball | 518 Holly Avenue | 233-8642 | 2-3793 2-1911 |
| Williamson, Ivan B. | Administration | 62 Fuller Drive | 244-1104 | 2-1866 |
| Woodward, Vernon E. | Weight Training | 4004 Mineral Point Rd. | 233-4571 | 2-1911 |

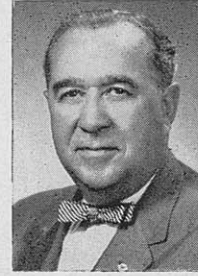

William Aspinwall



Oscar Damman



Paul Shaw



George Lanphear



Vern Woodward

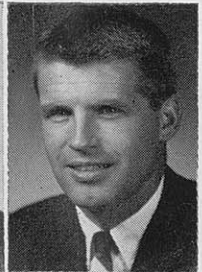

Roger Johnson

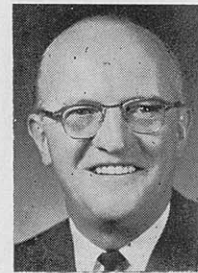

George Backus

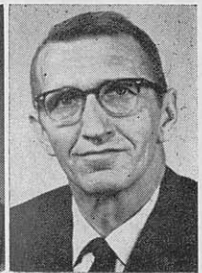

John Kramer



Donald Gunderson



Donald Meyer



ATHLETIC DIRECTOR IVAN B. WILLIAMSON
Chairman
NCAA Football Rules Committee

Assistant Athletic Director Milt Bruhn

Wisconsin assistant athletic director is Milt Bruhn who was appointed to the job following the close of the 1966 football campaign.

Milt is in his 20th year on the Wisconsin athletic staff following 11 years as head football coach (52-45-6 from 1956-66) and seven years as assistant coach to Ivan Williamson from 1949-55.

He starred as a guard on unbeaten Minnesota teams of 1934 and 1935 and coached at Amherst, Minnesota, Colgate, Franklin and Marshall, and Lafayette College (line coach under Williamson) before settling here at Wisconsin in 1949.

Highlight of Milt's coaching career were undisputed Big Ten championships in 1959 and 1962 (performed by only one other coach in Wisconsin history); the No. 2 national ranking achieved by the 1962 team (highest national finish ever for a Wisconsin team); and the 1963 Rose Bowl performance against Southern California in which a 23 point final period rally fell just short in that memorable 42-37 game.

Bruhn was born in St. Bonifacius, Minnesota on July 28, 1912 and following graduation from Mound High School went on to a distinguished athletic career at Minnesota, graduating in 1936.

Milt's two children, Peter and Mary Anne are both graduates of Wisconsin. Pete graduated in 1964 after winning a major "W" on the 1962 championship team as a center. He served in Viet Nam as an Air Force pilot during 1966-1967.



MILT BRUHN

ATHLETIC DIRECTOR IVAN B. WILLIAMSON

Ivan Williamson, the man who re-built Wisconsin's football fortunes during a successful seven year reign from 1949-1955, is beginning his 13th year as Wisconsin athletic director.

He has been a resourceful, imaginative and firm leader under whose direction Wisconsin's athletic program has had a well-ordered planned growth. During the past seven years, Wisconsin's overall athletic program has ranked in the Big Ten's first division.

Ivy, as he is popularly known, succeeded to the athletic directorship following the untimely death of Wisconsin's beloved Guy Sundt, Oct. 25, 1955. Williamson was appointed as Guy's successor on Nov. 12 by the board of regents but did not take office until Dec. 1. Ivy is the sixth person to hold the position of athletic director. Others were Thomas E. Jones (1916-1924), George Little (1925-32), Walter Meanwell (1933-35), Harry Stuhldreher (1936-1950), and Guy Sundt (1950-55).

Williamson first came to Wisconsin in February, 1949, to take over the head football coaching responsibilities. In his seven seasons, Wisconsin won 41 games, tied four, and lost 19 against all opponents. His Big Ten record was just as impressive, the Badgers winning 29 against 13 setbacks and four ties. In addition, Wisconsin tied for the championship in 1952, played in the Rose Bowl, and for the first six years was in title contention or Rose Bowl consideration right up to the final gun of the season.

He came to Wisconsin with an excellent background. He played football at Michigan during the seasons of 1930 through 1932, won honors as an all-conference end, and captained the team in his senior year. In that three-year span, Michigan won or shared three Big Ten titles and lost only one game while winning 24 and tying two.

At Michigan, "Ivy" also earned two basketball letters and his football coach at that time, Harry Kipke, said, "Ivan Williamson is the smartest player I have ever had or hope to have."

Before coming to Wisconsin, Williamson was head coach for two years at Lafayette College. His 1947 team won six games and lost three, while in 1948, his charges won seven games out of nine, bowing only to Army and Rutgers.

Born in Prairie Depot, Ohio (now called Wayne), on Feb. 4, 1911, Williamson was graduated from Bowling Green high school after excelling in both scholarship and athletics. He entered Michigan and upon his graduation had not only won laurels as one of the outstanding athletes in Wolverine history but wound up with special honors in scholarship. He also holds a masters' degree from Michigan, obtained in 1940. He is married and has twin sons, Jack and David, age 30. Son Jack is a 1960 graduate of Stanford, while David completed his college education at Wisconsin in January, 1961.

Following his graduation in the spring of 1933, Williamson coached football and basketball at Roseville, Mich., high school, producing an unbeaten eleven. In the spring of 1934, he accepted a position as assistant coach on the Yale football staff, serving there under Raymond "Ducky" Pond through 1940, and under Emerson "Spike" Nelson in 1941.

In June of 1942, he entered the Navy and put in a season of coaching under Patsy Clark at Pensacola, Fla., Navy base. His war-time service also included duties at the naval station in Sanford, Fla., the Gunnersy school at Hollywood, Fla., the Cadet Selection board at Detroit, Mich., and the training carrier, USS Wolverine, Chicago.

After his discharge in 1945, he resumed his former football duties at Yale, this time assisting Howie Odell. He left there in 1947 to take over head coaching duties at Lafayette.

HEAD FOOTBALL COACH JOHN COATTA

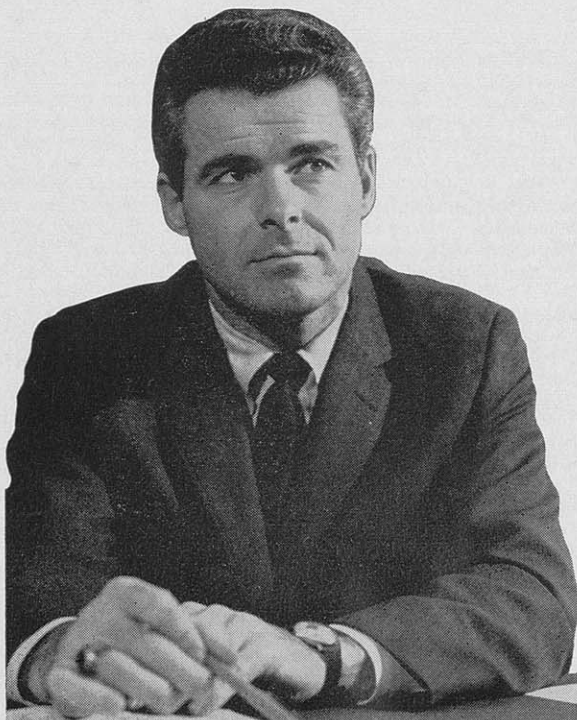

JOHN COATTA
Head Football Coach—2nd Season

Wisconsin's head football coach is **John Coatta**, a 39-year-old 'bundle of energy' who starred on some of the Badgers' finest football teams during his collegiate career here.

John is starting his second year as head coach—he was named to succeed **Milt Bruhn** on December 9, 1966—and his fourth season on the Badger staff after serving two years as an assistant coach.

A native of Dearborn, Michigan, **John Coatta** was the star quarterback on the 1949, 1950, and 1951 Wisconsin football teams—coached by **Ivan Williamson**—which compiled a three season mark of 18-7-2.

Playing career highlights were many for the talented **Coatta** who enrolled here in 1948 after a sparkling prep career that included a year at Kiski Prep school.

He was a highly effective short passer and still holds the Big Ten record for completion accuracy of .642 set in 1950 on 52 completions in 81 attempts in seven conference games. Against Ohio State in his junior year he threw ten straight completions (matched by **John Boyajian** against Minnesota last year) in a 19-14 defeat by the Buckeyes in as fierce a game as ever played between the two conference schools.

Another highlight came in 1951 when he completed 19 of 32 pass attempts for 164 yards (a Wisconsin school mark for completions in a conference game that was equalled by **Ron Miller** in 1961 against Min-

nesota) in a 14-10 defeat at the hands of Illinois. That was the only loss suffered by the 'Hard Rocks' as the team of that year has been affectionately remembered through the years by Wisconsin fans.

Holds Completion Record

John was Wisconsin's top scorer for the 1950 season when he tallied one touchdown and booted 17 extra points in twenty attempts. Extra points placekicked by **Coatta** proved to be the winning margin in 7-6 and 14-13 victories over Illinois and Northwestern, respectively, that season.

Coatta left private business in Madison in 1959 to begin his coaching career as an assistant under **Perry Moss** at Florida State University.

He proved to be a versatile and well-liked member of the Florida State football staff. He was defensive backfield coach in 1959 under Moss, and became offensive backfield coach a year later when the current coach, **Bill Peterson**, took over.

In 1964 Florida State compiled an 8-1-1 winning record, plus a convincing 36-19 victory over Oklahoma in the Gator Bowl, with **Coatta** accepting a new assignment as coach of defensive ends and linebackers.

He returned to Wisconsin in January, 1965 as an assistant to serve as offensive backfield coach. In 1966 he coached the defensive ends and linebackers.

High praise for the Wisconsin graduate—who earned both his B.A. and M.A. degrees in Physical Education—came from his former head coach at Florida State, **Bill Peterson**, who says "John was the most valuable and versatile member of my staff."

Athletic Director **Ivan B. Williamson** commented, "John Coatta will make a fine head football coach. He has the necessary experience and background in all phases of the game—offensively and defensively. He has illustrated real potential for leadership required in this position."

Wisconsin's 22nd Grid Coach

John is the school's 22nd head football coach and only the fourth "W" man ever to head up the school's football program. The three "W" men who preceded him as coach were **Art Curtis**, **Bill Juneau**, and **John Richards**.

Richards, an end and fullback during his playing days here before the turn of the century coached at Wisconsin on three occasions—1911, 1917, and from 1919 through 1922—and produced a winning record in each of the six seasons he guided the Badgers. His overall record was 29-9-4, and in Big Ten play it was 17-9-3—the fourth best winning percentage by a Wisconsin football coach against conference opposition.

The first "W" man ever to coach here was **Art Curtis**, a tackle on the 1898-1899-1900-1901 teams—and captain of the latter team—who held the reigns in 1903 and 1904.

William Juneau, also an end and halfback during his Wisconsin career from 1899 through 1902, and captain in 1902, was the other "W" man to become football coach at his alma mater. He guided the Badgers to the 1912 conference championship in his first year.

John is 39 years old and is married to the former **Jean Reynolds**, the daughter of former Madison Mayor **Henry Reynolds**, and has three sons and two daughters.

WISCONSIN FOOTBALL OUTLOOK FOR 1968

"We're going to win some games this year—we're going to be better."

The words are those of Wisconsin head football coach **John Coatta** who undertook the task of rebuilding the school's depleted football fortunes following the 1966 season and suffered through a winless 1967 campaign.

The immediate challenge facing the coaching staff and the squad in the forthcoming 1968 season is to overcome the effect of not winning a year ago. The Badgers could gain only a 21-21 tie with Iowa among their ten opponents but the general consensus was that Wisconsin was a better team than the record—0-9-1—would indicate.

Badgers Lost Close Games

Wisconsin in 1967 lost five of its games by a total of 20 points—13-11 to Pittsburgh, 17-15 to Ohio State, 17-13 to Northwestern, 14-9 to Indiana, and 21-14 to Minnesota in the season's finale.

"Alumni and fans often told me prior to the season they didn't mind losing as long as the result was respectable. They didn't like those 51-0 or 50-14 scores.

"After the 1967 season the comment had changed. They were saying, 'If we only had a coach, we'd have won those close games.'"

A few breaks here and there—the ball never did bounce right for the Badgers all season—and the Wisconsin record would have been as respectable as the brand of football played.

"We have to believe we can win."

The nucleus of the 1968 football team revolves around a group of 22 returning lettermen, several talented players from an unbeaten freshman team and immediate help from nine junior college transfers.

Thirteen of the returning lettermen earned their spurs offensively in 1967, including eight starters. The entire interior offensive line returns intact with seniors **Brandt Jackson** and **Ed Hoffman** at tackles; senior **Wally Schoessow** and junior **Don Murphy** at guards; and senior **Rex Blake** at center. **Schoessow** is a highly rated offensive blocker and has been a two year regular—1966 at center and last year at guard.

Ryan Is Two-Year Veteran

Quarterback **John Ryan** has completed 105 passes in 230 attempts during his two previous seasons here netting 1,136 yards and five touchdowns and may blossom into a full-fledged starter this season. He will be challenged by junior **Lew Ritcherson**, a prep All-American at Moore High school in Waco, Texas, and sophomore **Gary Losse**, a talented product of Neenah, Wis.

Wisconsin appears well stocked with running backs but still there is a lack of the break-away runner. Senior **John Smith** was the team's top rusher in 1967 with 362 yards in 96 carries and had a fine spring—he ran well for consistent yardage.

Behind Smith is a talented sophomore from Glenview, Ill.—**Randy Marks**, the scourge of the Chicago Catholic League two years ago. He runs well, he runs hard, he runs often. In two freshman games last season he gained 348 yards in 60 carries.

The Badgers have a hard-running veteran fullback returning, too—**Wayne Todd**, a 6-2, 236-pound native of Canton, Ohio—who was the team's top rusher in 1966 as a sophomore with 480 yards in 128 carries, and who averaged 4.6 yards per carry in 55 attempts in 1967 before being sidelined with a broken hand in the fourth period of the Indiana game.

Split-end **Mel Reddick** caught 42 passes for 524 yards and two touchdowns as a sophomore last year while flanker **Tom McCauley** has caught 83 passes for 1,214 yards and three scores during his two seasons of play. Three year starter **Bill Fritz** has graduated leaving the tight end position open and it's expected that newcomer **James Johnson** or junior **Scott Lindsey** will battle for the starting assignment here.

Defense Must Be Re-Built

The Badgers last year moved the ball better offensively—2800 yards—than any other Wisconsin team since the 1962 season when the Badgers won the title and played their Rose Bowl spectacular against Southern California. The principal weakness was defense as opponents amassed a grand total of 3,404 yards running (2112) and passing (1292).

Defensively, just four starters return. Happily, one is **Ken Criter**, the Big Ten's top linebacker last year with 85 solo tackles and 84 assisted tackles. His spirited play and ability netted him a place on the Big Ten's first all-conference team.

The Badgers will utilize a 4-4-3 defense in 1968 with **Criter**, **John Borders**, another letterman, and sophomore **Chuck Winfrey** already assured starting assignments as linebackers with the fourth regular slated to be picked from among **Peter Higgins**, a letterwinner as a defensive halfback in 1967; transfer **Bill Majewski**, and sophomore **Dick Hyland**.

The defensive front four must be rebuilt with the lone returning letterman regular being end **Lynn Buss**. Senior **Gary Swalve** developed as 1967 progressed and could gain the starting job opposite **Buss**, while sophomores **Bill Gregory** and **Bob Snell** could step in at the tackle positions, though senior letterman **Jim Nowak** must be rated a contender for one of the tackle jobs.

In the deep secondary halfbacks **Gary Reineck** and **Mike Cavill** have been two year regulars with **Cavill** expected to move over to safety this season. Sophomore **Bill Yarborough** is expected to start at one of the halfback positions, and newcomers **Dan Crooks**, **Nathaniel Butler** and **Dan Edwards**—a junior college transfer—have the ability.

Junior College Help Available

Immediate help will come from nine junior college transfers. Two of them—wingback **Joe Dawkins** and defensive halfback **Dan Edwards**—were first semester Junior College graduates and enrolled in school in February and thus were able to partake of spring practice.

The seven who will report for the opening of drills on September 1 include **Adolph Isom**, 6-4, 205, a split end or a defensive halfback; **Harry Alford**, 6-1, 220, an offensive end; **Richard Young**, 6-0, 230, an offensive guard; and defensive tackles **Bill Majewski**, 6-2, 230; **Joe Meyers**, 6-2, 235; **Dave Salmons**, 6-4, 240; and **Mike McClish**, 6-5, 265.

Obviously, the emphasis of the junior college recruiting for immediate help centered on defensive linemen. Competition will be keen in the battle for first team positions.

The kicking game figures to be strong with **James Johnson** handling the kickoff chores, **Dan Crooks**, the extra points, and **Bob Schaffner**, a senior, and **David Billy**, a junior, the punting.

The pieces are there for Coach John Coatta and his staff to fit together into a successful season.

HARLAND CARL

Assistant Coach — Third Season
Offensive Backfield

Harland Carl, who coaches the offensive backfield under head coach John Coatta, was a star University of Wisconsin halfback during the 1951, 1952, and 1953 seasons and a highly successful high school football coach at Neenah, Wis.

Carl, a native of Greenwood, Wis., coached at Neenah High School from 1958 through 1966, first serving as an assistant to the late Marlon Batterman. In 1963 he became head football coach and accumulated four straight Mid-Eastern Conference titles with an overall 27-3-2 record.

He was named to the Wisconsin football staff in the summer of 1966 following the naming of offensive backfield coach Fred Jacoby as the first Wisconsin State University Conference Commissioner.

Carl was an exciting runner during his collegiate career—which was hampered by injury—and played a key role in Wisconsin's 1952 Big Ten co-championship season. He was the second leading ground gainer with 414 yards in 56 carries—7.4 yards per attempt—caught 12 passes for 214 yards and he tallied seven touchdowns, including three in the season's opener against Marquette.

His 1953 senior year was highlighted by scoring the winning touchdown against Iowa in a 10-6 decision on a 38-yard scoring pass from Jim Miller, and scoring the go-ahead tally in the 34-7 victory over unbeaten Illinois on a 41 yard second period run.

Harland also earned "W" awards as a sprinter in track in 1952 and 1953. He obtained his Bachelor of Science degree in Education in 1954, and his Master's degree in 1958. He is married with four children.



Carl

GENE FELKER

Assistant Coach — Second Season
Offensive Linemen

Gene Felker is a native of Milwaukee, playing his prep football at North High School. He enrolled at Wisconsin in September 1948 and became a vital member of the 1949, 1950, and 1951 Badger teams that won 18 games, lost 7, and tied 2.

He excelled offensively and defensively as an end and led Badger receivers with 23 catches for 266 yards and one touchdown in his junior year of 1950.

Badger fans recall his "all-out" defensive effort against Ohio State at Columbus in 1950, during which he tossed All-American Vic Janowicz for 27 yards in losses even though the Buckeyes rallied to win, 19-14.

Following his Wisconsin career, Gene played in the East-West Shrine game; played professionally with the Dallas Texans; coached service football at Ft. Eustis, Va.—an experience that spawned his coaching career—then spent four years at Drake, six at Arizona State, and two years at Oregon State before accepting the call in December 1966 to return to Wisconsin, where he joins former teammates Harland Carl and Head Coach John Coatta.

Coatta was the Badgers' quarterback in 1950—as he had been in 1949 and was also in 1951—and he and Felker teamed up on a 57-yard pass and run play against Northwestern in Camp Randall for a touchdown that resulted in a 14-13 Wisconsin victory.

Gene, who is married and has a daughter, was born March 4, 1929.



Felker

LES RITCHERSON

Assistant Coach — Third Season
Offensive Ends — Flankers

Les Ritcherson, before joining the staff at Wisconsin in February 1966 as coach of offensive ends and flankers, enjoyed much success as head football coach at Moore High School in Waco, Texas. He accumulated a 16-year coaching record of 132 wins, 38 defeats and three ties at Moore High School for a winning percentage of .763. He guided his squads to the state title game five times—winning the title outright twice.

Ritcherson played football at Wiley College and attained All-American mention in 1945 as an end and fullback. He graduated from Wiley College with an A.B. degree in education in 1947 and an M.A. in guidance from Prairie View A & M in 1960.

Ritcherson is a native of Waco, Texas, being born there on April 21, 1926, and he graduated from Moore High School in 1943. He returned there as head football coach in 1950 to compile his distinguished record.

He is married and has two sons, Lewis, 20, who is a junior quarterback on the 1968 Badger squad, and Roderick.



Ritcherson

ROGER FRENCH

Assistant Coach — Third Season
Defensive Ends — Linebackers

Roger French joined Wisconsin's football staff in February 1966 and remained as coach of defensive ends and linebackers when John Coatta was assigned the head coaching duties in December 1966.

French, a 36-year-old Minnesota native, went to Memphis State in 1956 and remained as an assistant under Head Coach Billy Murphy when the latter was named to direct the Tiger grid fortunes in 1958. Memphis State compiled an overall winning record of 53-23-1 from 1958 through 1965 and was undefeated in 1963 with a scoreless tie with powerful Mississippi the only blot on a 9-0-1 record.

French graduated from Minnesota in June 1953 after starring as a defensive end for the Gophers in 1950, 1951, and 1952. He was named as the Big Ten's best pass rusher at the conclusion of his senior year and was named on several all-conference teams. His playing weight was 200 pounds over a 6-3 frame.

His professional football career included duty with the Philadelphia Eagles and the Cleveland Browns.

His coaching career was launched at Minnesota where he served as a graduate assistant for two years prior to going to Memphis State as coordinator of defense.

French was born on January 16, 1932 in Minneapolis. He is married and has two daughters. He obtained his master's degree in education from Memphis State in 1958.

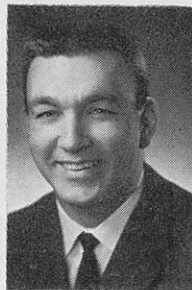

French

KIRK MEE

Assistant Coach — Second Season
Defensive Secondary

Kirk Mee, before joining John Coatta's football coaching staff, was an highly successful head football coach at Defiance College in Ohio.

Mee, 28, guided his Yellow-jackets to an undefeated 9-0 record in 1966, winning the Mid-Ohio Conference championship. His team's performance earned Mee Ohio's NAIA Coach-of-the-Year award in 1966.

Defiance paced all NAIA college football teams in total defense and rushing defense and was ranked 10th in the final NAIA poll in 1966 as it emerged as the only unbeaten college team in Ohio and one of seven in the nation.

Mee served as an assistant at that school for one year before moving up to the head coaching position in 1964 where he stayed for the next three years. Defiance had had just three winning seasons in football from 1954 through 1966, and Mee accomplished the feat twice. His 1964 squad won four and lost four, while the 1965 team won five and lost four. Along with the 9-0 mark in 1966, Mee's three-year record numbered 18 wins and 8 defeats.

Mee is a native of Darrrtown, Ohio and graduated from Talwanda High School in Oxford, Ohio in 1957. He attended Wilmington College and played offensive halfback and defensive end while in college, attaining All-Mid-Ohio Conference honors his senior year.

He graduated from Wilmington in 1961 with a B.A. degree in Industrial and Physical Education and received his Master's degree in Education and Guidance from Ohio University in 1963. He served as a graduate football assistant coach while at Ohio University.

Mee also was the head baseball coach at Defiance accumulating a 38-12 record including the Mid-Ohio Conference championship each year.

FRED MARSH

Assistant Coach — 19th Season
Defensive Linemen and Recruiting Co-ordinator

Fred Marsh returns to Wisconsin's football coaching staff this year as a fulltime member in charge of the defensive line.

He previously served as an highly capable assistant coach under Ivan Williamson (seven years) and Milt Bruhn (ten years) since coming to Wisconsin in 1949. During 1966 he served as an assistant to the athletic director and last year was the recruiting co-ordinator for the football staff.

Fred is a Bowling Green, Ohio native being born there on August 24, 1910. Following high school graduation—where he captained the basketball team—he attended Denison for two years and then transferred to Bowling Green to complete his education. He received both his Bachelor of Science (1933) and Master's degree from Bowling Green.

He started his football coaching career at Bowling Green as freshman coach and in 1934 was named the school's director of health and physical education.

Following Navy service during World War II he



Mee



Van Dyke

LaVERNE VAN DYKE

Freshman Coach — 20th Season

Wisconsin's freshman football program is under the guidance of LaVerne Van Dyke, a 1941 graduate of Stevens Point State University and a man associated with Badger football since 1949.

He was appointed an assistant football coach on a full-time basis in 1956 after being associated with the Wisconsin staff on a seasonal basis during Ivan Williamson's seven year tenure as head coach. He has completed four years in his present assignment as freshman coach.

Van Dyke was born October 20, 1916 and graduated from Kimberly High School in 1934, winning All-Northeast Wisconsin honors as an end. He played four years of football at Stevens Point State, and also won letters in basketball and track.

Following graduation, he coached football and basketball for one year at Waupaca High School. He then entered the Army for a four-year period, where he coached and played basketball at Camp Kilmer, N.J. He was discharged with the rank of captain in 1946.

He returned to Waupaca as high school basketball coach in the fall of 1946 when his team won the conference title and repeated the following season. His 1947 squad won 23 of 25 games and placed third in the WIAA regional tournament.

Van Dyke enrolled at Wisconsin in January, 1949, to work on a master's degree (which he obtained in 1950) and joined the football staff that autumn. He is married to the former Nancy Steiner of Stevens Point.

Wisconsin freshman teams have been undefeated during 1966 and 1967 playing two game schedules under Big Ten rules allowing freshmen competition on a limited basis.

Synthetic Grass for Camp Randall

Wisconsin will become the first Big Ten school to play its home football games on outdoor synthetic grass during the 1968 season.

Base preparation of the synthetic playing surface began July 25 and plans are for completion by mid-September.

The \$210,000 project is being funded by the University's Parking and Transportation Board in exchange for Badger practice fields that will be turned into an approximate 500-car parking area north of Camp Randall Stadium.

Three New Head Coaches

John Powless in basketball, Randy Jablonic in crew and John Desmond in tennis are new Wisconsin head coaches for the 1968-69 school year.

Powless was basketball assistant for five years (also head tennis coach) and Jablonic served eight seasons as crew assistant coach.

Desmond is a Minnesota graduate where he captained the 1962 tennis team. He'll also assist the director of the Nielsen Tennis Stadium.

returned to Bowling Green as assistant athletic director and freshman coach in both football and basketball. He came to Wisconsin in 1949 at the invitation of Ivan Williamson.

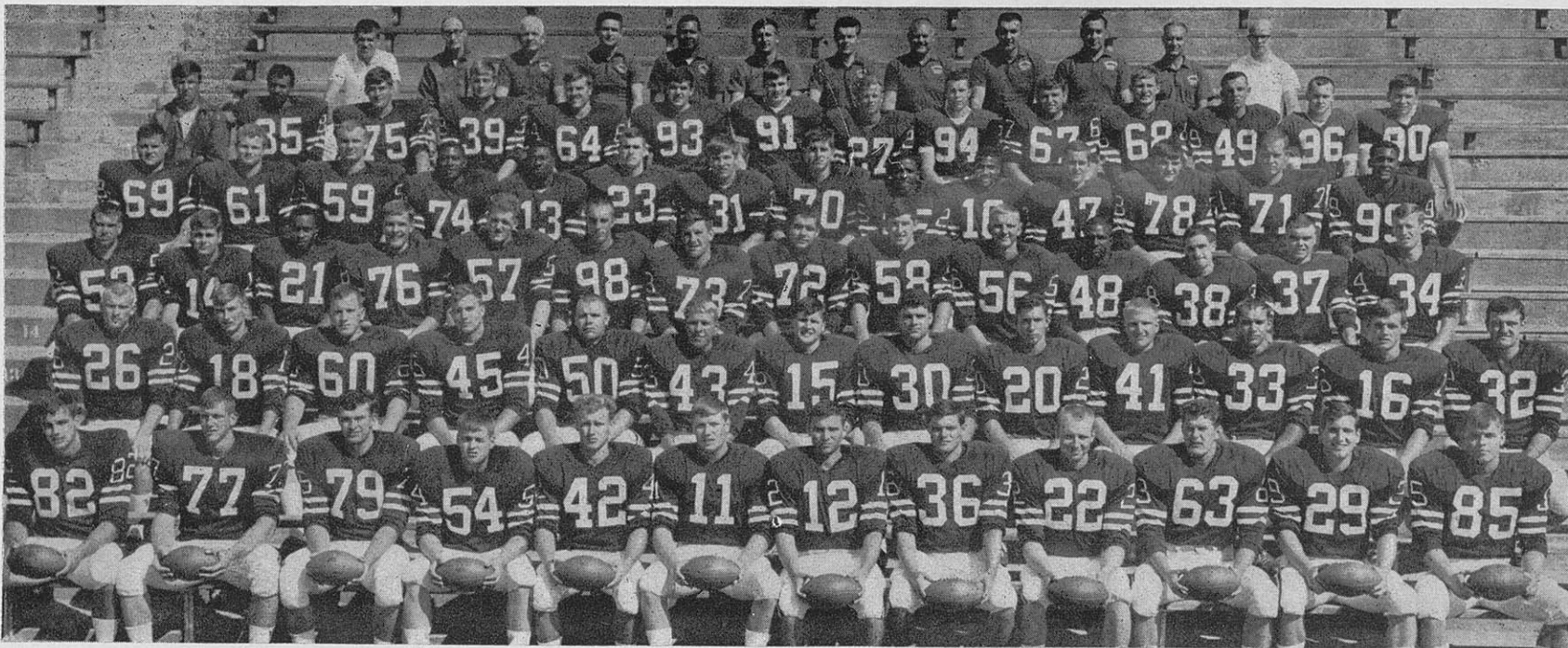

1967 UNIVERSITY OF WISCONSIN FOOTBALL TEAM

FIRST ROW, left to right, *(82) Warren Dyer; *(77) Don Bliss; *(79) Tom Domres; *(54) Sam Wheeler; *(42) Tom Schinke; *(11) Chuck Burt; *(12) John Boyajian; *(36) Gale Bucciarelli; *(22) Dick Schumitsch; *(63) Bill Grisley; *(29) John Tietz; *(85) Bill Fritz. SECOND ROW, left to right, *(26) Walt Ridlon; *(18) Tom McCauley; *(60) Edward Hoffman; *(45) Lynn Buss; *(50) Wally Schoessow *(43) Mike Cavill; *(15) John Ryan; *(30) Wayne Todd; *(20) Bill Yanakos; *(41) Gary Reineck; *(33) Ken Criter; *(16) Bob Schaffner; *(32) Gary Swalve. THIRD ROW, left to right, (53) Rex Blake; (14) Tom Briggs; (21) Clarence Brown; (76) Ed Krenzelo; (57) Jim Nowak; (98) Pat Chandler; (73) Glenn Gaskill; # (72) Tony Canonie; (58) Gary Pluff; (56) Karl Rudat; (48) John Smith; (38) Ted Moreau; (37) Lee Trotta; (34) Mike Blair. FOURTH ROW, left to right, (69) Brandt Jackson; (61) Donald Murphy; (59) Brad Monroe; (74) Leonard Fields; (13) James Little; (23) Stuart Voigt; (31) Frank Coleman; (70) David O'Brien; (35) Mel Reddick; (10) Lewis Ritcherson; (47) Peter Higgins; (78) John Meeks; (71) Tony Roberts; (99) Mel Walker. FIFTH ROW, left to right, Manager Bill Conroy; (85) Meredith Taylor; (75) Bob Courter; (39) Bob Groot; (64) Russ Hellickson; (93) Dick Hyslop; (91) Bob Lindsey; (27) William Settles; (94) Cody O'Brien; (67) Eric Holm; (68) Rudy Schmidt; (49) James Schneider; (96) Asher Spittler; (90) Mike Barbuti. SIXTH ROW, left to right, trainer Roger Johnson; equipment manager Ernie Kaeser; Recruiting co-ordinator Fred Marsh; assistant coach Kirk Mee; assistant coach Les Ritcherson; assistant coach Harland Carl; head coach John Coatta; assistant coach Deral Teteak; assistant coach Roger French; assistant coach Gene Felker; freshman coach LaVern Van Dyke; assistant trainer Joseph O'Toole. Absent when picture was taken: Jim Pearce and John Borders.

* Majojr "W" Award winner # Junior "W" Award winner.

1967 Final Big Ten Standings and Summary

| School | Big Ten Games | | | | | | All Games | | | | | |
|--------------|---------------|---|---|------|------|-----|-----------|---|---|------|------|-----|
| | W | L | T | Pct. | Pts. | OPP | W | L | T | Pct. | Pts. | OPP |
| Indiana | 6 | 1 | 0 | .857 | 122 | 113 | 9 | 1 | 0 | .900 | 194 | 145 |
| Purdue | 6 | 1 | 0 | .857 | 225 | 91 | 8 | 2 | 0 | .800 | 291 | 154 |
| Minnesota | 6 | 1 | 0 | .857 | 127 | 84 | 8 | 2 | 0 | .800 | 163 | 109 |
| Ohio State | 5 | 2 | 0 | .714 | 108 | 106 | 6 | 3 | 0 | .667 | 145 | 120 |
| Mich. State | 3 | 4 | 0 | .429 | 137 | 111 | 3 | 7 | 0 | .300 | 173 | 193 |
| Illinois | 3 | 4 | 0 | .429 | 102 | 146 | 4 | 6 | 0 | .400 | 143 | 213 |
| Michigan | 3 | 4 | 0 | .429 | 104 | 136 | 4 | 6 | 0 | .400 | 144 | 179 |
| Northwestern | 2 | 5 | 0 | .286 | 125 | 143 | 3 | 7 | 0 | .300 | 149 | 213 |
| Iowa | 0 | 6 | 1 | .071 | 113 | 174 | 1 | 8 | 1 | .150 | 161 | 277 |
| WISCONSIN | 0 | 6 | 1 | .071 | 93 | 152 | 0 | 9 | 1 | .050 | 120 | 224 |

1967 SEASON GAME-BY-GAME IN THE BIG TEN

INDIANA—Beat Illinois 20-7; Beat Iowa 21-17; Beat Michigan 27-20; Beat Wisconsin 14-9; Beat Michigan State 14-13; Lost to Minnesota 33-7; Beat Purdue 19-14.

PURDUE—Beat Northwestern 25-16; Beat Ohio State 41-6; Beat Iowa 41-2; Beat Illinois 42-9; Beat Minnesota 41-12; Beat Michigan State 21-7; Lost to Indiana 19-14.

MINNESOTA—Beat Illinois 10-7; Beat Michigan State 21-0; Beat Michigan 20-15; Beat Iowa 10-0; Lost to Purdue 41-12; Beat Indiana 33-7; Beat Wisconsin 21-14.

OHIO STATE—Lost to Purdue 41-6; Beat Northwestern 6-2; Lost to Illinois 17-13; Beat Michigan State 21-7; Beat Wisconsin 17-15; Beat Iowa 21-10; Beat Michigan 24-14.

MICHIGAN STATE—Beat Wisconsin 35-7; Beat Michigan 34-0; Lost to Minnesota 21-0; Lost to Ohio State 21-7; Lost to Indiana 14-13; Lost to Purdue 21-7; Beat Northwestern 41-27.

ILLINOIS—Lost to Indiana 20-7; Lost to Minnesota 10-7; Beat Ohio State 17-13; Lost to Purdue 42-9; Lost to Michigan 21-14; Beat Northwestern 27-21; Beat Iowa 21-19.

MICHIGAN—Lost to Michigan State 34-0; Lost to Indiana 27-20; Lost to Minnesota 20-15; Beat Northwestern 7-3; Beat Illinois 21-14; Beat Wisconsin 26-14; Lost to Ohio State 24-14.

NORTHWESTERN—Lost to Purdue 25-16; Lost to Ohio State 6-2; Beat Wisconsin 17-13; Lost to Michigan 7-3; Beat Iowa 39-24; Lost to Illinois 27-21; Lost to Michigan State 41-27.

IOWA—Lost to Indiana 21-17; Tied with Wisconsin 21-21; Lost to Purdue 41-22; Lost to Minnesota 10-0; Lost to Northwestern 39-24; Lost to Ohio State 21-10; Lost to Illinois 21-19.

WISCONSIN—Lost to Michigan State 35-7; Tied with Iowa 21-21; Lost to Northwestern 17-13; Lost to Indiana 14-9; Lost to Ohio State 17-15; Lost to Michigan 26-14; Lost to Minnesota 21-14.

*NOTE: Southern California defeated Indiana, 14-3, in the Rose Bowl game.

1967 FOOTBALL AWARD WINNERS

Major "W"

Rex Blake Kenosha
 *Donald Bliss Northeast, Pa.
 John Borders Chicago, Ill.
 *John Boyajian Hammond, Ind.
 *Gale Bucciarelli Joliet, Ill.
 *Charles Burt Urbana, Ill.
 Lynn Buss Wausau
 Michael Cavill Marinette
 *Patrick Chandler Kankakee, Ill.
 Kenneth Criter Malone, Wis.
 *Thomas Domres Gladstone, Mich.
 *Warren Dyer Doylestown, Pa.
 Leonard Fields Galveston, Tex.
 *William Fritz Griffith, Ind.
 *Glenn Gaskill Madison
 *William Grisley Marion, Ill.
 Peter Higgins Larchmont, N.Y.
 Edward Hoffman Antigo
 Brandt Jackson Ventura, Calif.
 James Little Northport, Ala.
 Thomas McCauley Superior
 Donald Murphy, Jr. LaCrosse
 James Nowak Kingsford, Mich.
 *James Pearce Lansing, Mich.
 Melvin Reddick Chicago, Ill.
 Gary Reineck Rochell, Ill.
 *Walter Ridlon Vista, Calif.
 Karl Rudat Racine
 John Ryan Wauwatosa
 *Thomas Schinke Springfield, Wis.
 Wallace Schoessow Mequon, Wis.
 *Richard Schumitsch Antigo
 John Smith Mobile, Ala.
 Gary Swalve Freeport, Ill.

*John Tietz Minneapolis, Minn.
 Wayne Todd Canton, Ohio
 Stuart Voigt Madison
 Melvin Walker Institute, W.Va.
 *Sam Wheeler Elmwood, Wis.
 William Yanakos Pittsburgh, Pa.
 *Competition completed.

Junior "W"

Russell Hellickson Stoughton
 John Meeks Dunbar, W.Va.
 David O'Brien Chicago, Ill.
 Lewis Ritcherson Waco, Tex.
 Rudy Schmidt Ogden, Ill.
 Meredith Taylor New Rochelle, N.Y.

Freshman Certificates

Edward Albright Elkhart, Ind.
 Charles Ballweg Sauk City
 Gary Buss Madison
 Nathaniel Butler Sarasota, Fla.
 Daniel Crooks Peoria, Ill.
 Duan Damron Madison
 Jeffrey Davis Milwaukee
 James R. DeLisle Wausau
 Alvin L. Dismuke Dallas, Tex.
 Jerry Eldredge Pekin, Ill.
 James Fedenia Milwaukee
 William Gregory LaMarque, Tex.
 Gregory Gretz Manitowoc
 Richard Hyland Wisconsin Rapids
 Theodore Jefferson Chicago, Ill.
 James Johnson Lubbock, Tex.
 Michael Klitzke Madison
 Daniel Leaver Juda

Football Schedules

1969

Sept. 20—Oklahoma
 Sept. 27—UCLA (Band Day)
 Oct. 4—Syracuse
 Oct. 11—Iowa (Parents' Day)
 Oct. 18—Northwestern, away
 Oct. 25—Indiana (Homecoming)
 Nov. 1—Michigan, away
 Nov. 8—Ohio State, away
 Nov. 15—Illinois ("W" Club Day)
 Nov. 22—Minnesota, away

1970

Sept. 19—Oklahoma, away
 Sept. 26—Texas Christian (Band Day)
 Oct. 3—Penn State
 Oct. 10—Iowa, away
 Oct. 17—Northwestern (Parents' Day)
 Oct. 24—Indiana, away
 Oct. 31—Michigan (Homecoming)
 Nov. 7—Ohio State
 Nov. 14—Illinois, away
 Nov. 21—Minnesota ("W" Club Day)

1971

Sept. 18—Syracuse, away
 Sept. 25—Louisiana State U (Band Day)
 Oct. 2—Northwestern
 Oct. 9—Purdue, away
 Oct. 16—Indiana (Parents' Day)
 Oct. 23—Michigan State, away
 Oct. 30—Ohio State, away
 Nov. 6—Iowa (Homecoming)
 Nov. 13—Illinois ("W" Club Day)
 Nov. 20—Minnesota, away

1972

Sept. 23—Syracuse (Band Day)
 Sept. 30—Louisiana State, away
 Oct. 7—Northwestern, away
 Oct. 14—Purdue (Parents' Day)
 Oct. 21—Indiana, away
 Oct. 28—Michigan State (Homecoming)
 Nov. 4—Ohio State
 Nov. 11—Iowa, away
 Nov. 18—Illinois, away
 Nov. 25—Minnesota ("W" Club Day)

FINAL 1967 WISCONSIN FOOTBALL STATISTICS

TEAM STATISTICS

| | Wis. | Opp. |
|------------------------------------|---------|---------|
| First Downs Rushing | 78 | 125 |
| First Downs Passing | 75 | 57 |
| First Downs Penalty | 12 | 13 |
| Total First Downs | 165 | 195 |
| TOTAL RUSHING PLAYS | | |
| Yards Gained Rushing | 420 | 559 |
| Yards Lost Rushing | 1563 | 2409 |
| Net Yards Rushing | 421 | 297 |
| Net Yards Rushing | 1142 | 2112 |
| Ave. Yards/Play | 2.7 | 3.8 |
| Ave. Yards/Game | 114 | 211 |
| PASSES ATTEMPTED | | |
| Passes Completed | 286 | 167 |
| Had Intercepted | 143 | 79 |
| Had Intercepted | 16 | 11 |
| Net Passing Yards | 1658 | 1292 |
| Ave. Yards/Completion | 11.6 | 16.4 |
| Ave. Yards/Play | 5.8 | 7.7 |
| Ave. Yards/Game | 166 | 129 |
| Touchdown Passes | 5 | 9 |
| TOTAL OFFENSIVE PLAYS | | |
| Net Yards Gained | 706 | 726 |
| Net Yards Gained | 2800 | 3404 |
| Ave. Yards/Play | 4.0 | 4.7 |
| Ave. Yards/Game | 280 | 340 |
| Interceptions—Yds. Ret. | 12-152 | 16-150 |
| Punts—Yards | 61-2196 | 52-1806 |
| Punting Average | 36.0 | 34.7 |
| Kickoff Ret.—Yards | 40-653 | 27-457 |
| Punt Ret.—Yards | 23-109 | 35-261 |
| Penalties—Yards | 57-534 | 52-491 |
| Fumbles—Fumbles Lost | 24-14 | 28-15 |
| SCORING | | |
| Touchdowns | 15 | 31 |
| Extra Point—Kicking | 8-10 | 29-31 |
| Extra Point—Passing | 2-5 | 0-0 |
| Field Goals | 6-8 | 3-7 |
| TOTAL POINTS | 120 | 224 |

SCORE BY PERIODS

| | |
|-----------------|-------------------------|
| WISCONSIN | 20 - 22 - 22 - 56 — 120 |
| OPPONENTS | 48 - 56 - 89 - 31 — 224 |

INDIVIDUAL SCORING

| | TD | PAT | FG | PTS |
|--------------------------|----|------|-----|-----|
| Tom Schinke | 0 | 8-10 | 6-8 | 26 |
| John Ryan | 4 | 0 | 0 | 24 |
| John Boyajian | 3 | 0 | 0 | 18 |
| Wayne Todd | 2 | 2 | 0 | 14 |
| Dick Schumitsch | 2 | 2 | 0 | 14 |
| Mel Reddick | 2 | 0 | 0 | 12 |
| Mel Walker | 1 | 0 | 0 | 6 |
| Stu Voigt | 1 | 0 | 0 | 6 |
| TOTALS | 15 | 12 | 6-8 | 120 |

INDIVIDUAL STATISTICS

| | TC | YG | YL | Net | Ave. |
|-----------------------|-----|------|-----|------|------|
| RUSHING | | | | | |
| Smith | 96 | 399 | 37 | 362 | 3.8 |
| Todd | 55 | 249 | 0 | 249 | 4.6 |
| Schumitsch | 54 | 226 | 6 | 220 | 4.1 |
| Bucciarelli | 37 | 142 | 2 | 140 | 3.8 |
| Ryan | 90 | 297 | 212 | 85 | 0.9 |
| Little | 25 | 79 | 1 | 78 | 3.1 |
| Voigt | 20 | 54 | 7 | 47 | 2.4 |
| McCauley | 2 | 12 | 0 | 12 | 6.0 |
| Buss | 1 | 2 | 0 | 2 | 2.0 |
| Yanakos | 1 | 0 | 0 | 0 | 0.0 |
| Boyajian | 40 | 103 | 156 | -53 | -1.3 |
| TOTALS | 420 | 1563 | 421 | 1142 | 2.7 |

| | Att | Comp | Int | Yds | TD |
|-------------------|-----|------|-----|------|----|
| PASSES | | | | | |
| Boyajian | 152 | 79 | 9 | 966 | 3 |
| Ryan | 132 | 62 | 7 | 647 | 2 |
| Schumitsch | 2 | 2 | 0 | 45 | 0 |
| TOTALS | 286 | 143 | 16 | 1658 | 5 |

| | No. | Yds. | TD |
|---------------------------|-----|------|----|
| RECEIVING | | | |
| Mel Reddick | 42 | 524 | 2 |
| Tom McCauley | 37 | 525 | 0 |
| Bill Fritz | 27 | 248 | 0 |
| Bill Yanakos | 10 | 72 | 0 |
| Dick Schumitsch | 7 | 96 | 2 |
| Stu Voigt | 6 | 98 | 1 |
| Jim Little | 4 | 14 | 0 |
| Wayne Todd | 3 | 36 | 0 |
| Gale Bucciarelli | 3 | 30 | 0 |
| John Smith | 3 | 12 | 0 |
| Meredith Taylor | 1 | 3 | 0 |

PUNTING—Billy 34-1262 for 37.1; Schaffner 19-670 for 35.3; Boyajian 8-264 for 33.0 yards per kick.

PUNT RETURNS—Schinke 19-106; Ridlon 1-3; Cavill 1-2; Ritcherson 2-(-2).

KICKOFF RETURNS—Schinke 13-263; Ritcherson 10-177; Schumitsch 8-127; Voigt 4-42; Little 2-22; Todd 2-22; Jackson 1-0.

INDIVIDUAL SEASON HONORS

- 1967 Team Captain—Tom Domres
- 1967 Most Valuable Player—Tom Domres
- Ivan B. Williamson Award (For Sportsmanship and Athletic Proficiency)—John Boyajian
- 1967 Big Ten All-Academic—Wally Schoessow
- 1967 Freshman Co-Captains—Gary Losse and Carl Winfrey
- 1967 Freshman Most Valuable Player—Randy Marks

FOOTBALL MANAGER MAJOR "W"

- David E. Aegerter
- William J. Conroy
- Recommended for Senior Football Manager—Darrell L. Robey, Racine
- Recommended for Junior Football Manager—M. Todd Myers, Akron, Ohio

Tentative Wisconsin Line-ups Based on Known Ability to Date

FIRST TEAM — OFFENSE

| Pos. | No. | Name of Player | Hgt. | Wgt. | Age | Class | Awards |
|------|-----|------------------|------|------|-----|-------|------------|
| LE | 84 | *Mel Reddick | 6-1 | 184 | 19 | Jr. | W-67 |
| LT | 69 | *Brandt Jackson | 6-1 | 234 | 20 | Sr. | W-67 |
| LG | 61 | *Don Murphy | 5-10 | 205 | 20 | Jr. | W-67 |
| C | 53 | *Rex Blake | 6-0 | 224 | 21 | Sr. | W-67 |
| RG | 50 | *Wally Schoessow | 5-11 | 226 | 21 | Sr. | W-66, W-67 |
| RT | 65 | *Ed Hoffman | 6-0 | 231 | 21 | Sr. | W-66, W-67 |
| RE | 89 | Jim Johnson | 6-3 | 234 | 19 | So. | Num-67 |
| QB | 10 | #Lew Ritcherson | 5-11 | 171 | 20 | Jr. | Jr. W-67 |
| LH | 48 | *John Smith | 5-11 | 205 | 21 | Sr. | W-67 |
| WB | 40 | *Stu Voigt | 6-1½ | 224 | 20 | Jr. | W-67 |
| FB | 30 | *Wayne Todd | 6-1 | 236 | 21 | Sr. | W-66, W-67 |

SECOND TEAM — OFFENSE

| Pos. | No. | Name of Player | Hgt. | Wgt. | Age | Class | Awards |
|------|-----|----------------|-------|------|-----|-------|------------|
| LE | 18 | *Tom McCauley | 6-3 | 185 | 21 | Sr. | W-66, W-67 |
| LT | 74 | *Len Fields | 6-2 | 238 | 20 | Jr. | W-67 |
| LG | 62 | Mike Musha | 5-10½ | 223 | 20 | So. | Num-67 |
| C | 56 | *Karl Rudat | 6-2 | 228 | 21 | Sr. | W-67 |
| RG | 68 | Dick Young | 6-0 | 230 | 20 | Jr. | None |
| RT | 77 | Ted Jefferson | 6-2½ | 236 | 20 | So. | Num-67 |
| RE | 85 | Jim Mearlon | 6-3 | 209 | 19 | So. | Num-67 |
| QB | 15 | *John Ryan | 6-0 | 186 | 21 | Sr. | W-66, W-67 |
| LH | 23 | Randy Marks | 5-10½ | 211 | 19 | So. | Num-67 |
| WB | 20 | *Bill Yanakos | 5-11½ | 185 | 21 | Sr. | W-66, W-67 |
| FB | 36 | Joe Dawkins | 6-1 | 210 | 20 | Jr. | None |

FIRST TEAM — DEFENSE

| Pos. | No. | Name of Player | Hgt. | Wgt. | Age | Class | Awards |
|------|-----|-----------------|-------|------|-----|-------|------------|
| LE | 88 | *Gary Swalve | 6-2 | 223 | 21 | Sr. | W-66, W-67 |
| LT | 76 | Bill Gregory | 6-5½ | 227 | 18 | So. | Num-67 |
| LB | 34 | *John Borders | 5-10½ | 213 | 21 | Jr. | W-67 |
| LB | 35 | Carl Winfrey | 6-½ | 213 | 19 | So. | Num-67 |
| RT | 55 | Bob Snell | 6-1½ | 243 | 19 | So. | Num-67 |
| RE | 45 | *Lynn Buss | 6-1½ | 217 | 21 | Sr. | W-66, W-67 |
| LB | 33 | *Ken Criter | 5-11 | 216 | 21 | Sr. | W-66, W-67 |
| LB | 28 | *Pete Higgins | 6-0 | 193 | 20 | Jr. | W-67 |
| DHB | 41 | *Gary Reineck | 6-0 | 192 | 21 | Sr. | W-66, W-67 |
| DHB | 47 | Bill Yarborough | 6-0 | 196 | 19 | So. | Num-67 |
| S | 43 | *Mike Cavill | 5-10 | 180 | 21 | Sr. | W-66, W-67 |

SECOND TEAM — DEFENSE

| Pos. | No. | Name of Player | Hgt. | Wgt. | Age | Class | Awards |
|------|-----|------------------|-------|------|-----|-------|----------|
| LE | 81 | Gary Buss | 6-2¼ | 218 | 19 | So. | Num-67 |
| LT | 73 | Jim DeLisle | 6-3 | 228 | 19 | So. | Num-67 |
| LB | 52 | Brad Monroe | 5-11 | 220 | 20 | So. | Num-67 |
| LB | 42 | Dick Hyland | 6-2 | 200 | 19 | So. | Num-67 |
| RT | 57 | *Jim Nowak | 6-3 | 219 | 21 | Sr. | W-67 |
| RE | 95 | #Rudy Schmidt | 6-5 | 205 | 20 | Jr. | Jr. W-67 |
| LB | 19 | Clarence Brown | 5-10½ | 201 | 20 | Sr. | Num-65 |
| LB | 67 | Charles Ballweg | 5-11 | 200 | 19 | So. | Num-67 |
| DHB | 21 | Nathaniel Butler | 5-11½ | 179 | 20 | So. | Num-67 |
| DHB | 25 | Dan Crooks | 5-9 | 177 | 19 | So. | Num-67 |
| S | 24 | Dan Edwards | 6-1 | 168 | 21 | Jr. | None |

* Major "W" Award Winner. # Junior "W" Award Winner.

OUTSTANDING SOPHOMORES

Linemen

Offensive guard Mike Musha, Offensive tackle Ted Jefferson, Offensive ends Jim Johnson and Jim Mearlon, Defensive tackles Bob Snell, Bill Gregory and Jim DeLisle, Defensive end Gary Buss, Linebackers Carl Winfrey and Dick Hyland.

Backfield

Quarterback Gary Losse, Halfback Randy Marks, Defensive backs Nathaniel Butler, Dan Crooks and Bill Yarborough.

SPECIALISTS

Passing—All Quarterbacks
Punting—Bob Schaffner and David Billy
Kickoffs—Jim Johnson, John Ryan
Conversions and Field Goals—Dan Crooks, Jim Johnson and John Ryan, Ben Giles.

1967 MAJOR LETTERMEN RETURNING (22)

| Name | Pos. | 1967 | 1966 |
|-------------------|------|------|------|
| *Blake, Rex | C | 172 | |
| Borders, John | LB | 76 | |
| *Buss, Lynn | LB | 156½ | |
| *Cavill, Mike | S | 262 | |
| *Criter, Ken | LB | 258½ | |
| Fields, Len | DT | 179½ | |
| Higgins, Pete | DB | 119 | |
| *Hoffman, Ed | RT | 209 | |
| *Jackson, Brandt | LT | 259 | |
| *McCauley, Tom | FL | 201½ | |
| *Murphy, Don | LG | 272½ | |
| Nowak, Jim | DT | 92½ | |
| *Reddick, Mel | LE | 215½ | |
| *Reineck, Gary | DB | 279½ | |
| Rudat, Karl | C | 117 | |
| Ryan, John | QB | 138 | |
| *Schoessow, Wally | RG | 270½ | |
| *Smith, John | HB | 147½ | |
| Swalve, Gary | DE | 137 | |
| *Todd, Wayne | FB | 91½ | |
| Voigt, Stuart | HB | 95 | |
| Yanakos, Bill | LE | 83 | |

*Denotes 1967 Starter.

1967 JUNIOR "W" AWARD MEN RETURNING (3)

| Name | Pos. | 1967 | 1966 |
|-----------------|------|------|------|
| Meeks, John | OT | 48½ | |
| Ritcherson, Lew | FL | 30½ | |
| Schmidt, Rudy | DE | 30 | |

1966 MAJOR LETTERMEN RETURNING (1)

| Name | Pos. | 1966 | 1966 |
|----------------|------|------|------|
| Schaffner, Bob | LB/P | 70 | |

1967 MAJOR LETTERMEN LOST BY GRADUATION (16)

| Name | Pos. | 1967 | 1967 |
|---------------------|------|------|------|
| Bliss, Donald | DT | 137½ | |
| *Boyajian, John | QB | 125½ | |
| Rucciarelli, Gale | FB | 68½ | |
| Burt, Charles | QB | | |
| Chandler, Patrick | DT | | |
| *Domres, Thomas | DT | 304½ | |
| Dyer, Warren | DE | 127½ | |
| *Fritz, William | RE | 246 | |
| Gaskill, Glenn | OT | | |
| *Grisley, William | DT | 150½ | |
| Pearce, James | DB | | |
| *Ridlon, Walter | DB | 204½ | |
| Schinke, Thomas | K/S | 165½ | |
| Schumitsch, Richard | HB | 122½ | |
| *Tietz, John | DE | 191½ | |
| *Wheeler, Sam | LB | 269 | |

*Denotes 1967 Starter.

1967 MAJOR LETTERMEN NOT RETURNING (2)

| Name | Pos. | 1967 | 1967 |
|-----------------|------|------|------|
| *Walker, Melvin | S | 192½ | |
| Little, James | FB | 98½ | |

1967 JUNIOR "W" AWARD MEN NOT RETURNING (3)

| Name | Pos. | 1967 | 1967 |
|------------------|------|------|------|
| Hellickson, Russ | MG | 54½ | |
| O'Brien, Dave | OT | 56½ | |
| Taylor, Meredith | RE | 58½ | |

1968 UNIVERSITY OF WISCONSIN ALPHABETICAL SQUAD ROSTER

(Birthdate Figured to Sept. 25)

| 1967 Status | No. | Name of Player | Pos. | 1967 Play | | Wt. | Ht. | Age | Year | Home Town — High School/Jr. College — Coach | Awards |
|-------------|-----|-------------------------|------|-----------|-----|----------|-----|-----|--|---|--------|
| | | | | Time | | | | | | | |
| Freshman | 11 | Albright, Edward | QB | | 195 | 6-1/2 | 19 | So. | Elkhart, Ind.—Tom Kurth | Num-67 | |
| Jr. College | 82 | Alford, Harold | TE | | 220 | 6-1 | 20 | Jr. | Oxnard, Calif. (Ventura J.C.)—Bob Long | None | |
| Freshman | 67 | Ballweg, Charles | LB | | 200 | 5-11 | 19 | So. | Sauk City—Roger Moe | Num-67 | |
| Varsity | 99 | Barbuti, Michael J. | E | | 203 | 6-2 | 19 | Jr. | Scranton, Pa.—Sam Denato | Num-66 | |
| Injured | 91 | Bauman, Scott W. | E | | 192 | 6-3 | 21 | Sr. | Milwaukee (Nicolet)—Fred Rice | None | |
| Varsity | 22 | Billy, David | P | 19 | 176 | 5-10 | 20 | Jr. | Arlington, Va. (Yorktown)—Jesse O. Meeks | Num-66 | |
| Varsity | 53 | *Blake, Rex M. | C | 172 | 224 | 6-0 | 21 | Sr. | Kenosha (Tremper)—Verne Schmale | W-67 | |
| Varsity | 34 | *Borders, John M. | LB | 76 | 213 | 5-10 1/2 | 21 | Jr. | Chicago, Ill. (DuSable)—Robert Bonner | W-67 | |
| Varsity | 14 | Briggs, Thomas R. | DB | | 185 | 5-11 1/2 | 21 | Sr. | Batavia, N.Y.—Dan Van Detta | Num-65 | |
| Varsity | 19 | Brown, Clarence E. | LB | 9 | 201 | 5-10 1/2 | 20 | Sr. | Rockford, Ill. (West)—Brodie Westen | Num-65 | |
| Freshman | 93 | Buchanan, Joseph | T | | 208 | 6-4 1/2 | 19 | So. | Wauwatosa | None | |
| Freshman | 81 | Buss, Gary | DE | | 218 | 6-2 1/2 | 18 | So. | Madison (East)—Herbert Mueller | Num-67 | |
| Varsity | 45 | *Buss, Lynn F. | DE | 156 1/2 | 217 | 6-1 1/2 | 21 | Sr. | Wausau (Senior)—Win Brockmeyer | W-66, W-67 | |
| Freshman | 21 | Butler, Nathaniel | DB | | 179 | 5-11 1/2 | 20 | So. | Sarasota, Fla. (Booker)—Alphonso Baker | Num-67 | |
| Varsity | 43 | *Cavill, Michael J. | S | 262 | 180 | 5-10 | 21 | Sr. | Marinette—Dennis Mair | W-66, W-67 | |
| Varsity | 75 | Courter, Robert L. | T | | 232 | 6-1 | 20 | Jr. | Logan, Ohio—Mel Adams | Num-66 | |
| Varsity | 33 | *Criter, Kenneth W. | LB | 258 1/2 | 216 | 5-11 | 21 | Sr. | Malone (New Holstein)—Allen Jenquin | W-66, W-67 | |
| Freshman | 25 | Crooks, Daniel E. | K/DB | | 177 | 5-9 | 19 | So. | Peoria, Ill. (Manual)—Ken Hinrichs | Num-67 | |
| Freshman | 94 | Davis, Jeffrey P. | DE | | 215 | 6-3 | 18 | So. | Milwaukee (Marshall)—Ray Hendrickson | Num-67 | |
| Jr. College | 36 | Dawkins, Joseph | FB | | 210 | 6-1 | 20 | Jr. | San Pedro, Calif. (L.A. City Col.)—Ron Botcham | None | |
| Freshman | 73 | DeLisle, James R. | DT | | 228 | 6-3 | 19 | So. | Wausau (Newman)—George Roman | Num-67 | |
| Jr. College | 24 | Edwards, Daniel | S | | 168 | 6-1 | 21 | Jr. | Houston, Tex. (Santa Monica J.C.)—Jim Powers | None | |
| Freshman | 86 | Eldredge, Jerry D. | DT | | 236 | 6-3 | 19 | So. | Pekin, Ill.—Joe Venturi | Num-67 | |
| Freshman | 59 | Engberg, Gary A. | G | | 205 | 5-10 1/2 | 19 | So. | Glenview, Ill. (Glenbrook So.)—Dick Walker | None | |
| Freshman | 51 | Fedenia, James N. | C | | 224 | 6-1 1/2 | 19 | So. | Milwaukee (West)—Ray Sonnenberg | Num-67 | |
| Varsity | 74 | *Fields, Leonard J. | T | 179 1/2 | 238 | 6-2 | 20 | Jr. | Galveston, Tex. (Central)—Emmitt Mitchell | W-67 | |
| Freshman | | Garvin, Richard J. | T | | 215 | 5-9 | 19 | So. | Milton Junction (Union)—Jack Gallun | None | |
| Not on Sqd. | 13 | Giles, Ben | K | | 183 | 6-3 | 20 | Jr. | Dallas, Texas (St. Mark's) | None | |
| Freshman | 76 | Gregory, William P. | DT | | 227 | 6-5 1/2 | 18 | So. | LeMarque, Texas (Lincoln)—Audrey Ford | Num-67 | |
| Varsity | 39 | Groote, Robert W. | DB | | 201 | 5-10 | 20 | Jr. | Wheaton, Ill. (Central)—Howard Barnes | Num-66 | |
| Varsity | 28 | *Higgins, Peter J. | LB | 119 | 193 | 6-0 | 20 | Jr. | Larchmont, N.Y. (Iona Prep)—Renzie Lamb | W-67 | |
| Varsity | 65 | *Hoffman, Edward A. | T | 209 | 231 | 6-0 | 21 | Sr. | Pickeral (Antigo)—Gordon Schofield | W-66, W-67 | |
| Freshman | 42 | Hyland, Richard J. | LB | | 200 | 6-2 | 18 | So. | Wisconsin Rapids (Assumption)—Don Penza | Num-67 | |
| Jr. College | 87 | Isom, Adolph | E | | 205 | 6-4 | 20 | Jr. | Thacher, Ariz. (East. Ariz. J.C.)—Ladd Mullenau | None | |
| Varsity | 69 | *Jackson, Brandt | T | 259 | 236 | 6-1 | 20 | Sr. | Ventura, Calif. (Vent. J.C.)—James Moore, Bob Long | W-67 | |
| Freshman | 77 | Jefferson, Theodore | T | | 236 | 6-2 1/2 | 19 | So. | Chicago, Ill. (Hirsch)—John Everett | Num-67 | |
| Freshman | 89 | Johnson, James | TE | | 234 | 6-3 | 18 | So. | Lubbock, Tex. (Dunbar)—James Hillyer | Num-67 | |
| Freshman | 38 | Klitzke, Michael | HB | | 189 | 6-0 | 18 | So. | Madison (East)—Herbert Mueller | Num-67 | |
| Varsity | 97 | Krenzelok, Edward P. | T | 16 1/2 | 229 | 6-4 | 21 | Sr. | Ladysmith—John Brodie | Num-65 | |
| Jr. College | 90 | Kron, Gary | TE | | 220 | 6-1 | 20 | Jr. | Phoenix, Ariz. (Phoenix J.C.)—Shanty Hogan | None | |
| Freshman | 64 | Lettow, Alan W. | G | | 208 | 6-1 | 18 | So. | Streamwood, Ill. (Larkin)—Raymond Haley | Num-67 | |
| Varsity | 92 | Lindsey, R. Scott | TE | 4 | 202 | 6-2 | 20 | Jr. | Washburn—Mike O'Brien | Num-66 | |
| Freshman | 12 | Losse, Gary | QB | | 187 | 5-11 | 19 | So. | Neenah—Harland Carl and Ben Meixl | Num-67 | |
| Varsity | 18 | *McCaughey, Thomas M. | E | 201 1/2 | 185 | 6-3 | 21 | Sr. | Superior (East)—Jerauld Roesch | W-66, W-67 | |
| Jr. College | 70 | McClish, Michael | DT | | 265 | 6-5 | 20 | Jr. | Des Moines, Ia. (Centerville J.C.)—Mark Hopkins | None | |
| Freshman | | McFarland, Michael | G | | 185 | 5-10 | 19 | So. | Watertown—Mark Friedman | None | |
| Jr. College | 60 | Majewski, William | DT | | 230 | 6-2 | 21 | Jr. | Evanston, Ill. (East. Ariz. J.C.)—Ladd Mullenau | None | |
| Freshman | 23 | Marks, Randall J. | TB | | 211 | 5-10 1/2 | 19 | So. | Glenview, Ill. (Loyola)—Robert Naughton | Num-67 | |
| Freshman | 27 | Martin, David | E | | 175 | 6-3 | 18 | So. | Pekin, Ill.—Joe Venturi | Num-67 | |
| Freshman | 85 | Mearlon, James P. | TE | | 209 | 6-3 | 19 | So. | Port Arthur, Tex. (Lincoln)—J. Washington | Num-67 | |
| Varsity | 78 | #Meeks, John H. | DT | 48 1/2 | 262 | 5-11 | 20 | Jr. | Dunbar, W.Va. (Institute)—Delmar Good | JV-67 | |
| Jr. College | 63 | Meyers, Joseph | DT | | 225 | 6-1 | 19 | Jr. | Long Beach, Cal. (Lng. Beach City Col.)—Paul Chafe | None | |
| Varsity | 52 | Monroe, Bradley V. | LB | | 220 | 5-11 | 20 | Jr. | Peoria Heights, Ill.—Merwin Haycock | Num-66 | |
| Varsity | 61 | *Murphy, Donald | G | 272 1/2 | 205 | 5-10 | 19 | Jr. | LaCrosse (Aquinas)—John Michuta | W-67 | |
| Freshman | 62 | Musha, Michael | G | | 223 | 5-10 1/2 | 20 | Jr. | Milwaukee (Don Bosco)—Jim Haluska | Num-67 | |
| Varsity | 57 | *Nowak, James A. | DT | 92 1/2 | 219 | 6-3 | 21 | Sr. | Kingsford, Mich.—Rae Drake | W-67 | |
| Freshman | 66 | Phillips, Henry | DT | | 214 | 6-1 | 19 | So. | Dayton, Ohio (Belmont)—Jim McDermott | Num-67 | |
| Varsity | 58 | Pluff, Gary D. | G | 18 | 232 | 6-1 | 21 | Sr. | Belvidere, Ill.—Stan Patrick | None | |
| Varsity | 84 | *Reddick, Melvin L. | E | 215 1/2 | 184 | 6-1 | 19 | Jr. | Chicago, Ill. (Morgan Park)—Joe Stepanek | W-67 | |
| Varsity | 41 | *Reineck, Gary | DB | 279 1/2 | 192 | 6-0 | 21 | Sr. | Roselle, Ill.—Ed Bender | W-66, W-67 | |
| Varsity | 10 | #Ritcherson, Lewis H. | QB | 30 1/2 | 171 | 5-11 | 20 | Jr. | Waco, Texas (Moore)—Les Ritcherson | JV-67 | |
| Varsity | 71 | Roberts, Jacques (Tony) | DT | | 236 | 6-2 | 21 | Sr. | Oxnard, Calif. (Vent. J.C.)—James Moore, Bob Long | None | |
| Varsity | 56 | *Rudat, Karl A. | C | 117 | 228 | 6-2 | 21 | Sr. | Racine (Horlick)—Jerry Fishbain | W-67 | |
| Varsity | 15 | *Ryan, John D. | QB | 138 | 186 | 6-0 | 21 | Sr. | Wauwatosa (West)—Ron Carlson | W-66, W-67 | |
| Jr. College | 72 | Salmons, David | DT | | 240 | 6-4 | 19 | Jr. | Ventura, Calif. (Ventura J.C.)—Bob Long | None | |
| Varsity | 16 | *Schaffner, D. Robert | P/QB | 18 1/2 | 190 | 6-1 | 21 | Sr. | Grandview, Mo.—Mill McCrary | W-66 | |
| Freshman | | Schied, Terrance M. | T | | 215 | 5-11 | 18 | So. | Fort Atkinson—Karl Schneider | None | |
| Varsity | 95 | #Schmidt, Rudy A. | DE | 30 | 205 | 6-5 | 20 | Jr. | Ogden, Ill.—Dick Thorpe | JV-67 | |
| Varsity | 49 | Schneider, James A. | HB | | 208 | 5-11 | 19 | Jr. | McFarland—Ron Bentley | Num-66 | |
| Varsity | 50 | *Schoessow, Wallace A. | G | 270 1/2 | 226 | 5-11 | 21 | Sr. | Mequon (Homestead)—Dick Miller | W-66, W-67 | |
| Freshman | 29 | Shinnick, Thomas | TB | | 179 | 6-4 | 19 | So. | Chicago, Ill. (DeLaSalle)—Pat Cronin | Num-67 | |
| Freshman | 46 | Sivertsen, Leif M. | DB | | 188 | 6-0 | 19 | So. | LaCrosse (Central)—Glenn Wildt | Num-67 | |
| Varsity | 48 | *Smith, John H. | TB | 147 1/2 | 205 | 5-11 | 20 | Sr. | Mobile, Ala. (East. Ariz. J.C.)—Ladd Mullenau | W-67 | |
| Freshman | 55 | Snell, Robert G. | DT | | 243 | 6-1 1/2 | 19 | So. | Madison (Central)—Wayne Kelliher | Num-67 | |
| Freshman | 79 | Spencer, Jack | DT | | 249 | 6-1 | 19 | So. | Franksville (Union Grove)—Dick Kosinski | Num-67 | |
| Varsity | 96 | Spittler, Asher Wm. | E | | 183 | 5-9 | 21 | Jr. | Camp Douglas (Rudyard)—E. Roy Hamilton | Num-66 | |
| Varsity | 88 | *Swalve, Gary M. | DE | 137 | 223 | 6-2 | 21 | Sr. | Freeport, Ill.—Nate Johnson | W-66, W-67 | |
| Varsity | 30 | *Todd, Wayne | FB | 91 1/2 | 236 | 6-1 | 20 | Sr. | Canton, Ohio (Lincoln)—Lou Vandetti | W-66, W-67 | |
| Varsity | 37 | Trotta, Lee C. | DB | | 183 | 5-9 1/2 | 21 | Sr. | Waukegan—Dick Trotta | None | |
| Freshman | 26 | Verhelst, John E. | DB | | 176 | 5-11 | 19 | So. | Madison (Edgewood)—Earl Wilkie, George Chryst | Num-67 | |
| Varsity | 40 | *Voigt, Stuart A. | WB | 95 | 224 | 6-1 1/2 | 19 | Jr. | Madison (West)—Burt Hable | W-67 | |
| Freshman | 35 | Winfrey, Carl L. | LB | | 213 | 6-1 1/2 | 19 | So. | Chicago, Ill. (DuSable)—Robert Bonner | Num-67 | |
| Varsity | 20 | *Yanakos, William R. | WB | 83 | 185 | 5-11 1/2 | 21 | Sr. | Pittsburgh, Pa. (No. Catholic)—Mario Martorelli | W-66, W-67 | |
| Freshman | 47 | Yarborough, William | DB | | 196 | 6-0 | 19 | So. | Chicago, Ill. (Englewood)—Yoshio Yamada | Num-67 | |
| Jr. College | 68 | Young, Richard A. | G | | 230 | 6-0 | 20 | Jr. | Chicago, Ill. (Ariz. Western J.C.)—Bob Lee | None | |

| | | | | | | | | | | |
|------------|--|-----|----|-------|-----|------|--------------------------|----|-------------|------------|
| Num-67 | Pekin, Ill.—Joe Venturi | So. | 18 | 6-3 | 175 | E | Martin, David | 27 | Freshman | None |
| Num-67 | Port Arthur, Tex. (Lincoln)—J. Washington | So. | 19 | 6-3 | 209 | TE | Mearlon, James P. | 85 | Freshman | None |
| JV-67 | Dunbar, W.Va. (Institute)—Delmar Good | Jr. | 20 | 5-11 | 262 | DT | #Meeks, John H. | 78 | Varsity | None |
| None | Long Beach, Cal. (Lmg. Beach City Col.)—Paul Chafe | Jr. | 19 | 6-1 | 225 | DT | Meyers, Joseph | 63 | Jr. College | None |
| Num-66 | Peoria Heights, Ill.—Merwin Haycock | Jr. | 20 | 5-11 | 220 | LB | Monroe, Bradley V. | 52 | Varsity | None |
| W-67 | LaCrosse (Aquinas)—John Michuira | Jr. | 19 | 5-10 | 205 | G | *Murphy, Donald | 61 | Varsity | W-67 |
| Num-67 | Milwaukee (Don Bosco)—Jim Haluska | Jr. | 20 | 5-10½ | 223 | G | Musha, Michael | 62 | Freshman | None |
| W-67 | Kingsford, Mich.—Rae Drake | Sr. | 21 | 6-3 | 219 | DT | *Nowak, James A. | 57 | Varsity | W-67 |
| Num-67 | Dayton, Ohio (Belmont)—Jim McDermott | So. | 19 | 6-1 | 214 | DT | Phillips, Henry | 66 | Freshman | None |
| None | Belvidere, Ill.—Stan Patrick | Sr. | 21 | 6-1 | 232 | G | Pluff, Gary D. | 58 | Varsity | None |
| W-67 | Chicago, Ill. (Morgan Park)—Joe Stepanek | Jr. | 19 | 6-1 | 184 | E | *Reddick, Melvin L. | 84 | Varsity | W-66, W-67 |
| W-66, W-67 | Waco, Texas (Moore)—Les Ritcherson | Jr. | 21 | 5-11 | 192 | DB | *Reineck, Gary | 41 | Varsity | JV-67 |
| None | Oxnard, Calif. (Vent. J.C.)—James Moore, Bob Long | Jr. | 20 | 6-2 | 171 | QB | #Ritcherson, Lewis H. | 10 | Varsity | None |
| W-67 | Racine (Horlick)—Jerry Fishbain | Sr. | 21 | 6-2 | 236 | DT | *Roberts, Jacques (Tony) | 71 | Varsity | None |
| W-66, W-67 | Wauwatosa (West)—Ron Carlson | Sr. | 21 | 6-0 | 117 | C | *Rudat, Karl A. | 56 | Varsity | None |
| None | Ventura, Calif. (Ventura J.C.)—Bob Long | Jr. | 19 | 6-4 | 186 | QB | *Ryan, John D. | 15 | Varsity | None |
| W-66 | Grandview, Mo.—Mill McCrary | Sr. | 21 | 6-1 | 240 | DT | Salmous, David | 72 | Jr. College | None |
| None | Fort Atkinson—Karl Schneider | So. | 18 | 5-11 | 190 | P/QB | *Schaffner, D. Robert | 16 | Varsity | None |
| JV-67 | Ogden, Ill.—Dick Thorpe | So. | 20 | 5-11 | 215 | T | Schied, Terrance M. | 95 | Freshman | None |
| Num-66 | McFarland—Ron Bentley | Jr. | 19 | 6-5 | 205 | DE | #Schmidt, Rudy A. | 49 | Varsity | None |
| W-66, W-67 | Mequon (Homestead)—Dick Miller | Sr. | 21 | 5-11 | 226 | G | *Schneider, James A. | 50 | Varsity | None |
| Num-67 | Chicago, Ill. (DeLaSalle)—Pat Cronin | So. | 19 | 6-¼ | 179 | TB | Shinnick, Thomas | 29 | Freshman | None |
| W-67 | LaCrosse (Central)—Glenn Wildt | So. | 19 | 6-0 | 188 | DB | Sivertsen, Leif M. | 46 | Freshman | None |
| Num-67 | Mobile, Ala. (East. Ariz. J.C.)—Ladd Mullenaux | Sr. | 20 | 5-11 | 205 | TB | *Smith, John H. | 48 | Varsity | None |
| Num-67 | Madison (Central)—Wayne Kelliher | So. | 19 | 6-1½ | 243 | DT | Snell, Robert G. | 55 | Freshman | None |
| Num-67 | Franksville (Union Grove)—Dick Kosinski | So. | 19 | 6-1 | 249 | DT | Spencer, Jack | 79 | Freshman | None |
| Num-66 | Camp Douglas (Rudyard)—E. Roy Hamilton | Jr. | 21 | 5-9 | 183 | E | Spittler, Asher Wm. | 96 | Varsity | None |
| W-66, W-67 | Freeport, Ill.—Nate Johnson | Sr. | 21 | 6-2 | 137 | DE | *Swalve, Gary M. | 88 | Varsity | None |
| W-66, W-67 | Canton, Ohio (Lincoln)—Lou Vandetti | Sr. | 20 | 6-1 | 236 | FB | *Todd, Wayne | 30 | Varsity | None |
| None | Wauwatosa—Dick Trotta | Sr. | 21 | 5-9½ | 183 | DB | Trotta, Lee C. | 37 | Varsity | None |
| Num-67 | Madison (Edgewood)—Earl Wilkie, George Chryst | So. | 19 | 5-11 | 176 | DB | Verhelst, John E. | 26 | Freshman | None |
| W-67 | Madison (West)—Burt Hable | Jr. | 19 | 6-1½ | 224 | WB | *Voigt, Stuart A. | 40 | Varsity | None |
| Num-67 | Chicago, Ill. (DuSable)—Robert Bonner | So. | 19 | 6-½ | 213 | LB | Winfrey, Carl L. | 35 | Freshman | None |
| W-66, W-67 | Pittsburgh, Pa. (No. Catholic)—Mario Martorelli | Sr. | 21 | 5-11½ | 185 | WB | *Yanakos, William R. | 20 | Varsity | None |
| Num-67 | Chicago, Ill. (Englewood)—Yoshio Yamada | So. | 19 | 6-0 | 196 | DB | Yarborough, William | 47 | Freshman | None |
| None | Chicago, Ill. (Ariz. Western J.C.)—Bob Lee | Jr. | 20 | 6-0 | 230 | G | Young, Richard A. | 68 | Jr. College | None |

How to Pronounce 'em —

- Barbuti—Bar-booty
- Buchanan—Boo-cannon
- Cavill—Cav-uhl
- Criter—Cry-tur
- DeLisle—De-lyle
- Fedenia—Fe-den-ya
- Groote—Grow-tee
- Isom—I-sum
- Losse—Low-see
- Majewski—Mah-jes-ky
- Mearlon—Mur-lin
- Musha—Moo-sha
- Reineck—Rye-nick
- Rudat—Rue-dat
- Schoessow—Shess-sow
- Shinnick—Shin-nick
- Yanakos—Yan-ah-kuss

1973 Football Schedule

- Sept. 22—Colorado
- Sept. 29—At Nebraska
- Oct. 6—Wyoming
- Oct. 13—Ohio State
- Oct. 20—At Michigan
- Oct. 27—At Indiana
- Nov. 3—Michigan State
- Nov. 10—At Iowa
- Nov. 17—Northwestern
- Nov. 24—At Minnesota

1974 Football Schedule

- Sept. 21—Nebraska
- Sept. 28—At Colorado
- Oct. 5—Missouri
- Oct. 12—At Ohio State
- Oct. 19—Michigan
- Oct. 26—Indiana
- Nov. 2—At Michigan State
- Nov. 9—Iowa
- Nov. 16—At Northwestern
- Nov. 23—Minnesota

FOOTBALL FOR BUTLER

University of Wisconsin star hurdles ace **Mike Butler**, Champaign, Ill., senior, will pass up a potential berth on the 1968 United States Olympic Track and Field team in order to concentrate on football this season.

Butler, 6-2, 180, played two years of prep football as a split-end and defensive halfback, gaining all-conference honors his senior year. He hopes to make the Badger varsity this year as a safety man.

Butler won the Big Ten 70 yard high and low hurdles indoors as a sophomore in 1967 with times of 8.2 and 7.6 seconds, respectively and repeated both titles this year. He lowered the conference record for the 70 yard high hurdles to 8.1 seconds and matched the low hurdles time of 7.6 seconds.

Outdoors, **Mike** placed second as a sophomore in the 120 yard high hurdles in 13.7 seconds, while this spring he was a double winner in the 100 yard dash (9.8 secs.) and the 120 yard high hurdles (13.8 secs.).

His best time for the 120 yard high hurdles was 13.6 seconds in placing third in the National AAU meet at Sacramento in mid-June.

Numerical

| No. | Name of Player | Pos. |
|-----|--------------------|------|
| 10 | #Ritcherson, Lewis | QB |
| 11 | Albright, Ed | QB |
| 12 | Losse, Gary | QB |
| 14 | Briggs, Tom | DB |
| 15 | *Ryan, John | QB |
| 16 | *Schaffner, Bob | P/QB |
| 18 | *McCauley, Tom | SE |
| 19 | Brown, Clarence | LB |
| 20 | *Yanakos, Bill | WB |
| 21 | Butler, Nathaniel | DB |
| 22 | Billy, David | P |
| 23 | Marks, Randy | TB |
| 24 | Edwards, Dan | S |
| 25 | Crooks, Dan | K/DB |
| 26 | Verhelst, John | DB |
| 27 | Martin, Dave | SE |
| 28 | *Higgins, Pete | LB |
| 29 | Shinnick, Tom | HB |
| 30 | *Todd, Wayne | FB |
| 33 | *Criter, Ken | LB |
| 34 | *Borders, John | LB |
| 35 | Winfrey, Carl | LB |
| 36 | Dawkins, Joe | FB |
| 37 | Trotta, Lee | DB |
| 38 | Klitzke, Mike | HB |
| 39 | Groote, Bob | DB |
| 40 | *Voigt, Stu | WB |
| 41 | *Reineck, Gary | DB |
| 42 | Hyland, Dick | LB |
| 43 | *Cavill, Mike | S |
| 45 | *Buss, Lynn | DE |
| 46 | Sivertsen, Leif | DB |
| 47 | Yarborough, Bill | DB |
| 48 | *Smith, John | TB |
| 49 | Schneider, Jim | HB |
| 50 | *Schoessow, Wally | RG |
| 51 | Fedenia, Jim | C |
| 52 | Monroe, Brad | LB |
| 53 | *Blake, Rex | C |
| 55 | Snell, Bob | DT |
| 56 | *Rudat, Karl | C |
| 57 | *Nowak, Jim | DT |
| 58 | Pluff, Gary | G |
| 59 | Engberg, Gary | G |
| 60 | Majewski, Bill | DT |
| 61 | *Murphy, Don | LG |
| 62 | Musha, Mike | G |
| 63 | Myers, Joe | DT |
| 64 | Lettow, Al | G |
| 65 | *Hoffman, Ed | RT |
| 66 | Phillips, Henry | DT |
| 67 | Ballweg, Charles | LB |
| 68 | Young, Dick | G |
| 69 | *Jackson, Brandt | LT |
| 70 | McClish, Mike | DT |
| 71 | Roberts, Tony | DT |
| 72 | Salmons, Dave | DT |
| 73 | DeLisle, Jim | DT |
| 74 | *Fields, Leonard | RT |
| 75 | Courier, Bob | T |
| 76 | Gregory, Bill | DT |
| 77 | Jefferson, Ted | T |
| 78 | #Meeks, John | DT |
| 79 | Spencer, Jack | DT |
| 81 | Buss, Gary | DE |
| 82 | Alford, Harry | TE |
| 84 | *Reddick, Mel | SE |
| 85 | Mearlon, Jim | TE |
| 86 | Eldredge, Jerry | DT |
| 87 | Isom, Adolph (Ike) | E |
| 88 | *Swalve, Gary | DE |
| 89 | Johnson, Jim | TE |
| 90 | Kron, Gary | TE |
| 91 | Bauman, Scott | SE |
| 92 | Lindsey, Scott | TE |
| 93 | Buchanan, Joe | T |

WISCONSIN FOOTBALL

Ends

HAROLD ALFORD (82)

Junior . . . 6-1 . . . 220 . . . Oxnard, California . . . Birthdate was February 14, 1948 . . . Transfer from Ventura Junior College where he played tight end . . . Could also see action at linebacker . . . Has good speed, strength and quickness . . . Attended Oxnard Union High school . . . J.C. coach was Bob Long . . . Enrolled in Sociology.

GARY BUSS (81)

Sophomore . . . 6-2½ . . . 218 . . . Madison, Wisconsin . . . Birthdate was July 17, 1949 . . . Has the size, speed and toughness to play defensive end . . . Improved rapidly in spring drills . . . Played halfback and linebacker at East High school where he earned all-city, all-conference, all-area, all-state and honorable mention All-American honors . . . Also won letters in basketball and pitched and played the outfield on state champion baseball team . . . High school coach was Herbert Mueller . . . Enrolled in Physical Education.

*LYNN F. BUSS (45)

Senior . . . 6-1½ . . . 217 . . . Wausau, Wisconsin . . . Birthdate was April 18, 1947 . . . Two-year letterman . . . Has seen action at halfback, fullback and linebacker . . . Was switched to defensive end in mid-season last fall and seems to have found a home . . . Very strong, has good speed and hits hard . . . Played 156½ minutes last fall . . . Credited with 30 tackles, one for loss of 6 and broke up one pass . . . As a sophomore Lynn was the Badgers third leading rusher with 118 yards in 41 tries . . . Also caught 5 passes for 76 yards and one TD . . . Won two letters in football and three in track in high school . . . Led team to two conference championships . . . High school coach was Win Brockmeyer . . . Enrolled in Letters & Science.

ADOLPH ISOM (87)

Junior . . . 6-4 . . . 205 . . . Thacher, Arizona . . . Birthdate was August 24, 1948 . . . Fine split end prospect who transferred from Eastern Arizona Junior College . . . Has good speed, fine hands . . . Was all-city and all-conference under Coach Levi Washington at Williamson

| | | |
|----|-----------------|----|
| 94 | Davis, Jeff | DE |
| 95 | #Schmidt, Rudy | DE |
| 96 | Spittler, Asher | SE |
| 97 | Krenzelok, Ed | OT |
| 99 | Barbuti, Mike | TE |

*Denotes Major "W" Award winner.
#Denotes Junior "W" Award winner.

High school . . . All-conference junior college player under Ladd Mullenaux . . . Enrolled in Business.

R. SCOTT LINDSEY (92)

Junior . . . 6-2 . . . 202 . . . Washburn, Wisconsin . . . Birthdate was October 28, 1947 . . . In the thick of the fight for the starting tight end position . . . Played only four minutes last fall . . . A fine kickoff man . . . Won 11 letters at Washburn High including four in football . . . Was named all-conference for three seasons . . . High school coach was Mike O'Brien . . . Enrolled in Electrical Engineering.

DAVID C. MARTIN (27)

Sophomore . . . 6-3 . . . Pekin, Illinois . . . Birthdate was June 4, 1949 . . . Lanky receiver with fine moves and good speed . . . Was a quarterback in high school until senior year . . . Was named all-conference and to several all-state teams as a senior . . . Team won three consecutive conference championships . . . Ran an opening kickoff back 87 yards for TD against arch rival . . . Also earned letters in basketball and baseball . . . High school coach was Joe Venturi . . . Enrolled in Physical Education.

*THOMAS M. McCAULEY (18)

Senior . . . 6-3 . . . 185 . . . Superior, Wisconsin . . . Birthdate was May 3, 1947 . . . Two-year starter . . . Was split end as a sophomore and his 46 receptions was only one short of Pat Richter's Badger record . . .

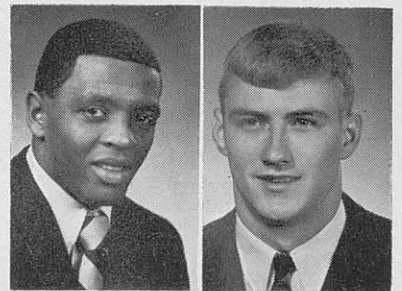

Reddick

McCauley

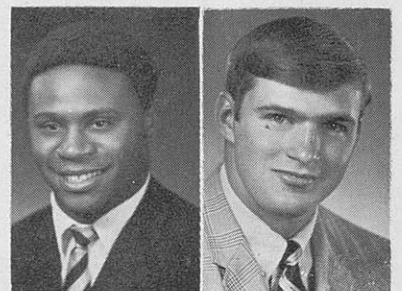

Johnson

Lindsey

PLAYER BIOGRAPHIES

Broke Richter's record with 38 catches in the Big Ten season . . . Will probably surpass Richter's career marks . . . Was switched to flanker last season and latched on to 37 tosses for 525 yards despite being hampered by a knee injury . . . Underwent surgery during the off-season . . . Was hitting .333 as first baseman for Badger baseball team before being sidelined by operation . . . Earned All-Big Ten honorable mention honors in football as a sophomore . . . Was all-state in football at East High school where he won ten letters . . . High school coach was **Jerauld Roesch** . . . Enrolled in Nuclear Engineering.

McCauley Game-by-Game 1966

| Opp. | No. | Yds. | TD |
|---------------|-----------|------------|----------|
| Iowa St. | 3 | 54 | 0 |
| USC | 2 | 25 | 0 |
| Iowa | 4 | 119 | 0 |
| Neb. | 3 | 41 | 0 |
| NU | 2 | 16 | 0 |
| OSU | 6 | 73 | 0 |
| Mich. | 7 | 147 | 1 |
| Pur. | 5 | 67 | 0 |
| Ill. | 8 | 79 | 1 |
| Minn. | 6 | 58 | 1 |
| Totals | 46 | 689 | 3 |

McCauley Game-by-Game 1967

| Opp. | No. | Yds. | TD |
|-------|-----|------|----|
| Wash. | 8 | 123 | 0 |
| ASU | 6 | 88 | 0 |
| MSU | 0 | 0 | 0 |
| Pitt. | 4 | 41 | 0 |
| Iowa | 2 | 27 | 0 |
| NU | 2 | 13 | 0 |
| Ind. | 4 | 74 | 0 |

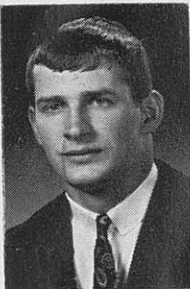

Schmidt

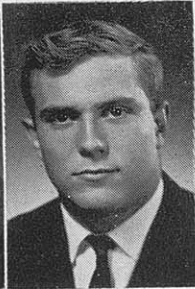

L. Buss



G. Buss

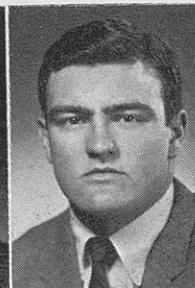

Swalve

| | | | |
|---------------|-----------|------------|----------|
| OSU | 1 | 24 | 0 |
| Mich. | 1 | 3 | 0 |
| Minn. | 9 | 132 | 0 |
| Totals | 37 | 525 | 0 |

JAMES JOHNSON (89)

Sophomore . . . 6-3 . . . 234 . . . Lubbock, Texas . . . Birthdate was September 1, 1949 . . . Has moved into tight end spot on first team as a result of fine showing in spring practice . . . Devastating blocker, good speed, fair hands . . . Great kickoff man, will handle that task this fall . . . Was a three year letterman at tight end at Dunbar High school . . . Earned all-district honors for two seasons in both football and basketball . . . Won MVP award in district basketball tournament . . . High school coach was **James Hillyer** . . . Enrolled in Physical Education.

JAMES P. MEARLON (85)

Sophomore . . . 6-3 . . . 209 . . . Port Arthur, Texas . . . Birthdate was February 12, 1949 . . . Has the size, speed and strength to do the job at tight end . . . Excellent receiver . . . Could also play wingback . . . Three-year letterman in football at Lincoln High school . . . Was team captain junior and senior seasons . . . Also captained the basketball team and was district long jump champion two years in a row . . . Named school's outstanding senior athlete . . . High school coach was **J. Washington** . . . Enrolled in Physical Education.

*MELVIN L. REDDICK (84)

Junior . . . 6-1 . . . 184 . . . Chicago, Illinois . . . Birthdate was December 4, 1948 . . . Mel stepped into split end spot last fall and played it as though he'd been there all his life . . . Played 215½ minutes and caught 42 for 524 yards and 2 TD's . . . Caught a 4-yarder for TD vs. Ohio State and went in from 32 yards with a John Ryan pass against Pittsburgh . . . Was 4th leading receiver in Big Ten with 32 . . . Has great moves, great hands and is very durable . . . Also averaged 6.5 points-per-game for Badger basketball squad last season . . . Was leading scorer for freshman five . . . Received all-state honors in both football and basketball at Morgan Park High school

| | | |
|----|------------------|----|
| 40 | *Voigt, Stu | WB |
| 35 | Winfrey, Carl | LB |
| 20 | *Yanakos, Bill | SE |
| 47 | Yarborough, Bill | DB |
| 68 | Young, Dick | OG |

*Denotes Major "W" Award winner.
#Denotes Junior "W" Award winner.

Alphabetical

| No. | Name of Player | Pos. |
|-----|--------------------|------|
| 11 | Albright, Ed | QB |
| 82 | Alford, Harry | E |
| 67 | Ballweg, Charles | LB |
| 99 | Barbuti, Michael | E |
| 91 | Bauman, Scott | E |
| 22 | Billy, David | P |
| 53 | *Blake, Rex | C |
| 34 | *Borders, John | LB |
| 14 | Briggs, Tom | DB |
| 19 | Brown, Clarence | LB |
| 93 | Buchanan, Joe | T |
| 81 | Buss, Gary | DE |
| 45 | *Buss, Lynn | DE |
| 21 | Butler, Nathaniel | DB |
| 43 | *Cavill, Michael | S |
| 75 | Courter, Bob | T |
| 33 | *Criter, Ken | LB |
| 25 | Crooks, Dan | K/DB |
| 94 | Davis, Jeff | DE |
| 36 | Dawkins, Joe | FB |
| 73 | DeLisle, Jim | DT |
| 24 | Edwards, Dan | S |
| 86 | Eldredge, Jerry | DT |
| 59 | Engberg, Gary | RG |
| 51 | Fedenia, Jim | C |
| 74 | *Fields, Leonard | T |
| 76 | Gregory, Bill | DT |
| 39 | Groote, Bob | DB |
| 28 | *Higgins, Pete | LB |
| 65 | *Hoffman, Ed | RT |
| 42 | Hyland, Dick | LB |
| 87 | Isom, Adolph (Ike) | E |
| 69 | *Jackson, Brandt | LT |
| 77 | Jefferson, Ted | T |
| 89 | Johnson, Jim | TE |
| 38 | Klitzke, Mike | HB |
| 97 | Krenzeloek, Ed | T |
| 90 | Kron, Gary | TE |
| 64 | Lettow, Al | G |
| 92 | Lindsey, Scott | TE |
| 12 | Losse, Gary | QB |
| 18 | *McCauley, Tom | SE |
| 70 | McClish, Mike | DT |
| 60 | Majewski, Bill | DT |
| 23 | Marks, Randy | TB |
| 27 | Martin, Dave | SE |
| 85 | Mearlon, Jim | TE |
| 78 | #Meeks, John | DT |
| 63 | Meyers, Joe | DT |
| 52 | Monroe, Brad | LB |
| 61 | *Murphy, Don | LG |
| 62 | Musha, Mike | OG |
| 57 | *Nowak, Jim | DT |
| 66 | Phillips, Hank | DT |
| 58 | Pluff, Gary | OG |
| 84 | *Reddick, Mel | SE |
| 41 | *Reineck, Gary | DB |
| 10 | #Ritcherson, Lewis | QB |
| 71 | Roberts, Tony | DT |
| 56 | *Rudat, Karl | C |
| 15 | *Ryan, John | QB |
| 72 | Salmons, Dave | DT |
| 16 | Schaffner, Bob | P/QB |
| 95 | #Schmidt, Rudy | DE |
| 49 | Schneider, Jim | HB |
| 50 | *Schoessow, Wally | RG |
| 29 | Shinnick, Tom | HB |
| 46 | Sivertsen, Leif | DB |
| 48 | *Smith, John | TB |
| 55 | Snell, Bob | DT |
| 79 | Spencer, Jack | DT |
| 96 | Spittler, Asher | SE |
| 88 | *Swalve, Gary | DE |
| 30 | *Todd, Wayne | FB |
| 37 | Trotta, Lee | DB |
| 26 | Verhelst, John | DB |

and All-American honors in basketball . . . High school coach was **Joe Stepanek** . . . Enrolled in Physical Education.

| Opp. | No. | Yds. | TD |
|--------|-----|------|----|
| Wash. | 2 | 16 | 0 |
| ASU | 2 | 23 | 0 |
| MSU | 4 | 46 | 0 |
| Pitt. | 6 | 105 | 1 |
| Iowa | 2 | 36 | 0 |
| NU | 4 | 41 | 0 |
| Ind. | 3 | 26 | 0 |
| OSU | 8 | 93 | 1 |
| Mich. | 5 | 85 | 0 |
| Minn. | 6 | 53 | 0 |
| Totals | 42 | 524 | 2 |

#RUDY A. SCHMIDT (95)

Junior . . . 6-5 . . . 205 . . . Ogdon, Illinois . . . Birthdate was **February 7, 1948** . . . Has fine potential but lacks experience . . . Earned junior "W" award last season with 30 minutes of playing time . . . Credited with seven tackles and batted down two enemy passes . . . Won 12 letters at St. Joseph's High school . . . Competed in baseball, basketball, track and football . . . Was all-conference in football and basketball for two years . . . High school coach was **Dick Thorpe** . . . Enrolled in Pre-Forestry.

***GARY M. SWALVE (88)**

Senior . . . 6-2 . . . 223 . . . Freeport, Illinois . . . Birthdate was **January 28, 1947** . . . Two-year letterman . . . Slated to be starting defensive end this fall . . . Played 137 minutes as part-time starter in 1967 . . . Credited with 36 tackles last year, 18 solo, and caused two opponent fumbles . . . Hard hitter, tough, has good lateral speed and has put on 15 pounds since last fall . . . Played 62 minutes in a reserve role as a sophomore . . . Won 9 letters in football, basketball and track in high school . . . High school coach was **Nate Johnson** . . . Enrolled in Physical Education.

SWALVE'S DEFENSIVE STATISTICS

| | Solo | Assists | Fum | Loss | Fum | PBU |
|------|---------|---------|-----|------|-----|-----|
| | Tackles | | | For | Rec | |
| 1966 | 7 | 2 | 1 | 2-4 | 0 | 0 |
| 1967 | 18 | 18 | 2 | 4-10 | 1 | 0 |

Tackles

JAMES R. DeLISLE (73)

Sophomore . . . 6-3 . . . 228 . . . Wausau, Wisconsin . . . Birthdate was **January 20, 1949** . . . A 'walk-on' who earned a second team defensive tackle post and a scholarship by the end of spring practice . . . Earned eight letters at Newman High school and was captain of football team and conference champion basketball team senior year . . . All-conference honorable mention in both football and basketball and was senior class president . . . High school coach was **George Roman** . . . Enrolled in Electrical Engineering.

***LEONARD J. FIELDS (74)**

Junior . . . 6-2 . . . 238 . . . Galveston, Texas . . . Birthdate was **June 22, 1948** . . . Earned major "W" as defensive middle guard and tackle last season . . . Was switched to offense in spring practice and is pushing for a starting job . . . Saw 179½ minutes of action in 1967 and was 5th on squad with 55 tackles, 24 solos, also had one tackle for loss . . . Earned three letters in football and 2 in track at Central High school . . . Football team was State Champs in 1964 and runner-up in 1965 . . . Was named all-city, all-district and all-state center in 1965 . . . High school coach was **Emmitt Mitchell** . . . Enrolled in Physical Education.

WILLIAM P. GREGORY (76)

Sophomore . . . 6-5½ . . . 227 . . . LaMarque, Texas . . . Birthdate was **December 14, 1949** . . . Top-notch defensive tackle prospect . . . Still growing, very quick . . . Earned first team berth with outstanding play in spring drills . . . Earned three letters in football as an end and tackle and two in each basketball and track . . . Was Co-Captain of his Lincoln High school football team . . . High school coach was **Audrey Ford** . . . Enrolled in Physical Education.

***EDWARD A. HOFFMAN (65)**

Senior . . . 6-0 . . . 231 . . . Pickerel, Wisconsin . . . Birthdate was **January 21, 1947** . . . Began the 1966 season a reserve offensive guard but was switched to right tackle after

three games and now has a lock on the position . . . Played 209 minutes in 1966 . . . Helped revitalize the Badger running attack and improved his pass blocking as the season progressed . . . Played 106½ minutes as middle guard as a sophomore and was credited with 14 tackles including three for 22 yards in losses . . . Won eight letters at Antigo High school . . . High school coach was **Gordon Schofield** . . . Enrolled in Agriculture.

***BRANDT W. JACKSON (69)**

Senior . . . 6-1 . . . 234 . . . Ventura, California . . . Birthdate was **October 27, 1947** . . . Big Brandt transferred from Ventura Junior College last fall and after less than a week of practice had won the starting left tackle spot on offense . . . Played 259 minutes there in 1967 . . . Crunching blocker with good lateral speed . . . At Ventura J.C. was all-conference for two years and J.C. All-American honorable mention . . . J.C. coaches were **Bob Long** and **James Moore** . . . Played football and baseball at Buena High school . . . Enrolled in Physical Education.

THEODORE L. JEFFERSON (77)

Sophomore . . . 6-2½ . . . 236 . . . Chicago, Illinois . . . Birthdate was **July 9, 1948** . . . Talented offensive tackle prospect . . . Was pushing the incumbents in spring drills . . . Three-year football letterman at Hirsch High school . . . Was named all-city in 1965 and 1966 . . . Hirsch won the Chicago Blue division championship in 1965 and Ted was named team Captain his senior year . . . High school coach was **John Everett** . . . Enrolled in Physical Education.

WILLIAM MAJEWSKI (60)

Junior . . . 6-2 . . . 230 . . . Evanston, Illinois . . . Birthdate was **February 5, 1947** . . . Defensive tackle . . . Comes to Wisconsin with great credentials from Eastern Arizona Junior College . . . Was all-conference for two seasons and lineman of the year in 1967 . . . J.C. coach was **Ladd Mullenau** . . . High school team was league champs junior and senior years . . . Was all-conference and was named to Chicago Tribune and Hollister North Shore all-star teams . . . High school coach was



Hoffman

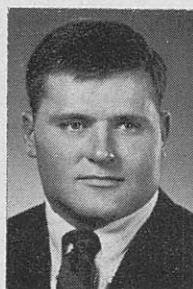

Jackson

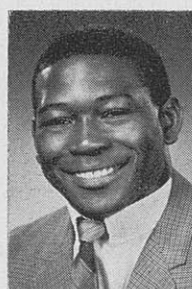

Fields

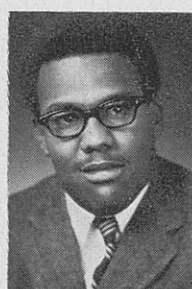

Jefferson

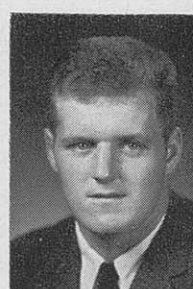

Nowak

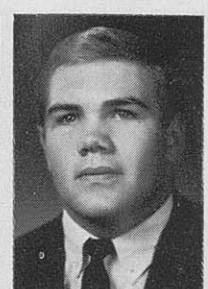

DeLisle

Murny Lazier . . . Enrolled in Physical Education.

***JAMES A. NOWAK (57)**

Senior . . . 6-3 . . . 219 . . . Kingsford, Michigan . . . Birthdate was April 27, 1947 . . . Only returning defensive tackle with varsity experience . . . Played 92½ minutes, primarily in a relief role last season . . . Made 22 tackles, nine solo . . . Bucking for a starting role this year . . . High school coach was **Rae Drake** . . . Enrolled in Commerce.

DAVID SALMONS (72)

Junior . . . 6-4 . . . 240 . . . Ventura, California . . . Birthdate was October 11, 1948 . . . Was all-conference defensive tackle at Ventura Junior College . . . Was also all-conference in baseball as a catcher . . . J.C. coach was **Bob Long** . . . Was all-conference and captain for two years at Buena High school in Ventura . . . High school coach was **Hank Ertman** . . . Following in the footsteps of Badger teammate **Brandt Jackson** who also attended Buena and Ventura J.C. . . . Enrolled in Business.

ROBERT G. SNELL (55)

Sophomore . . . 6-1½ . . . 243 . . . Madison, Wisconsin . . . Birthdate was March 4, 1949 . . . Excellent defensive tackle prospect . . . Earned starting job in spring practice . . . Very powerful, good speed for size . . . Earned four letters in football at Central-University High school . . . Was named all-city, all-conference and all-state two years in a row . . . High school coaches were **Pete Olson** and **Wayne Kelliher** . . . Enrolled in Physical Education.

MICHAEL McCLISH (70)

Junior . . . 6-5 . . . 265 . . . Des Moines, Iowa . . . Birthdate was June 4, 1948 . . . Big strong defensive tackle candidate . . . transfer from Centerville Junior College . . . Was all-state under **Ken Tannatt** at Des Moines Technical High school and was coached by **Mark Hopkins** at Centerville J.C. . . . Enrolled in Physical Education.

JOSEPH MYERS (63)

Junior . . . 6-1 . . . 225 . . . Long Beach, California . . . Birthdate

was September 13, 1948 . . . Transfer from Long Beach City College . . . Probably will see action at defensive tackle . . . Was all-conference DT at Long Beach under coach **Paul Chafe** . . . Was all-city, all-conference and all-area at St. John Bosco High school . . . High school coach was **Ed Buckley** . . . Enrolled in Physical Education.

JACQUES (TONY) ROBERTS (71)

Senior . . . 6-2 . . . 236 . . . Oxnard, California . . . Birthdate was June 8, 1947 . . . Expected to see action on defense this fall . . . Transferred from Ventura Junior College prior to last season . . . Was all-conference and gained J.C. All-American honorable mention honors . . . Was California state high school wrestling champion at Huenemue High school . . . J.C. coaches were **Bob Long** and **James Moore** . . . Enrolled in Physical Education.

Guards

ALAN W. LETTOW (64)

Sophomore . . . 6-1 . . . 208 . . . Streamwood, Illinois . . . Birthdate was June 4, 1949 . . . Fine guard prospect . . . very quick and strong . . . Was a fullback at Larkin High school where he was named all-conference, all-area, all-state and to the Chicago Tribune all-star team . . . Also won letters in basketball and track as a sprinter . . . High school coach was **Raymond Haley** . . . Enrolled in Physical Education.

***DONALD F. MURPHY (61)**

Junior . . . 5-10 . . . 205 . . . LaCrosse, Wisconsin . . . Birthdate was July 16, 1948 . . . Became a fixture at left guard as a sophomore . . . Played 279½ minutes . . . Good pass blocker and has good straight ahead power . . . Was named second team Big Ten All-Academic . . . Was all-state at Aquinas High school . . . Also earned letters in track and wrestling . . . High school coach was **John Michuta** . . . Enrolled in Physical Education.

MICHAEL W. MUSHA (62)

Junior . . . 5-10½ . . . 223 . . . Milwaukee, Wisconsin . . . Birthdate was October 8, 1947 . . . Earned second team guard spot with outstand-

ing play in spring practice . . . Transferred from UW-M . . . Played halfback and linebacker at Don Bosco High school . . . was second team all-catholic selection . . . High school coach was **Jim Haluska** . . . Enrolled in Letters and Science.

GARY D. PLUFF (58)

Senior . . . 6-1 . . . 232 . . . Belvidere, Illinois . . . Birthdate was April 14, 1947 . . . Saw 18 minutes of action as offensive guard in 1967 . . . Added 15 pounds during the off season . . . Won 7 letters in high school . . . Ran 440 in track . . . 180 pound state wrestling champion in 1965 . . . Was all-conference in football . . . Member of Quill and Scroll journalism society . . . High school coach was **Stan Patrick** . . . Enrolled in Civil Engineering.

***WALLACE A. SCHOESSOW (50)**

Senior . . . 5-11 . . . 226 . . . Mequon, Wisconsin . . . Birthdate was April 16, 1947 . . . Two-year regular . . . Was starting center as a sophomore and played 274 minutes . . . Moved into starting right guard position last season and saw 270½ minutes of action . . . Plays his best when the competition is toughest . . . Was named All-Big Ten Academic and All-Big Ten honorable mention . . . Also earned Academic All-American honorable mention honors for his 1967 play . . . Has excellent speed . . . Was all-state in high school . . . Placed 5th in class B 440 and was on record setting 880 relay team . . . High school coach was **Richard Miller** . . . Enrolled in Physical Education.

RICHARD A. YOUNG (68)

Junior . . . 6-0 . . . 230 . . . Chicago, Illinois . . . Birthdate was November 11, 1947 . . . Talented transfer from Arizona Western Junior College . . . Was all-conference on team that won National Junior College Bowl game . . . J.C. coach was **Bob Lee** . . . Played fullback at Ridgewood High school in Norridge, Ill., and was all-conference and all-Chicago area . . . Also won three letters in baseball and in wrestling . . . Was all-conference outfielder . . . High school coach was **Kurt Bui-kema** . . . Enrolled in Physical Education.

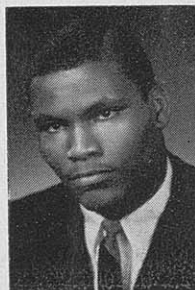

Gregory

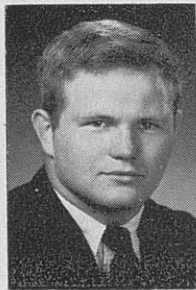

Murphy



Schoessow

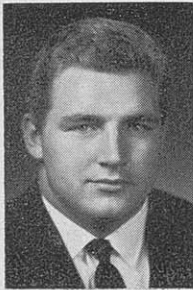

Musha



Blake

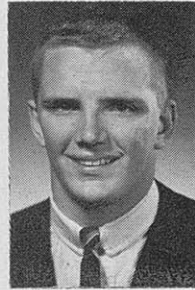

Rudat

Centers

*REX M. BLAKE (53)

Senior . . . 6-0 . . . 224 . . . Kenosha, Wisconsin . . .
 Birthdate was May 6, 1947 . . . Shared starting center
 position in 1967 seeing 172 minutes of action . . . Quick
 and tough . . . Has added 15 pounds . . . Transferred
 from the Kenosha Center of the University . . . Played
 three years of football at Kenosha Tremper High
 High school . . . High School coach was Vern Schmale
 . . . Enrolled in Engineering.

*KARL A. RUDAT (56)

Senior . . . 6-2 . . . 228 . . . Racine, Wisconsin . . .
 Birthdate was January 12, 1947 . . . Shared starting
 center spot in 1967 and saw 117 minutes of action . . .
 Has added 35 pounds since last season . . . Excellent
 student, earned straight "A's" last semester . . . Was
 named 2nd team center on Big Ten All-Academic
 team . . . Was a letter winner on Badger swimming
 team as a sophomore . . . Was state champion in swim-
 ming at Horlick High School . . . Played on Big Eight
 Champion football team . . . High school coach was
 Jerry Fishbain . . . Enrolled in Letters and Science.

Linebackers

CHARLES A. BALLWEG (67)

Sophomore . . . 5-11 . . . 200 . . . Sauk City, Wisconsin
 . . . Birthdate was March 7, 1949 . . . Tenacious player,
 always goes at full speed . . . Sparkled in spring
 game . . . Won three letters as a guard and linebacker
 at Sauk Prairie High school . . . Earned all-area and
 honorable mention all-state honors . . . Was team
 captain and MVP as a senior . . . High school coach
 was Roger Moe . . . Enrolled in Physical Education.

*JOHN M. BORDERS (34)

Junior . . . 5-10½ . . . 213 . . . Chicago, Illinois . . .
 Birthdate was January 15, 1947 . . . Expected to be
 part of Wisconsin's starting quartet of linebackers
 this fall . . . In 1967 saw 76 minutes of action . . .
 Made 13 solo tackles and assisted on 18 more . . . Had
 one tackle for loss of 4, and recovered one opponent
 fumble in first collegiate game, against Washington
 . . . Played fullback at DuSable High school . . . 1965
 team won Blue Division Championship . . . Individual
 honors won include Public League All-Star team,
 all-city, all-area, special mention all-Northern Illinois
 and special mention all-state . . . High school coach
 was Robert Bonner . . . Enrolled in Physical Education.

CLARENCE E. BROWN (19)

Senior . . . 5-10½ . . . 201 . . . Rockford, Illinois . . .
 Birthdate was November 16, 1947 . . . Saw only nine
 minutes of duty as a reserve linebacker in 1967 but
 is expected to see more action this fall . . . Tough,
 hard hitter . . . Missed entire 1966 season with leg
 injury . . . Played football and baseball at West
 High school . . . Was all-city and all-conference end
 for two years . . . All-State as a senior . . . Member
 of National Honor Society . . . High school coach
 was Bodie Westen . . . Enrolled in Physical Education.

*KENNETH W. CRITER (33)

Senior . . . 5-11 . . . 213 . . . Malone, Wisconsin . . .
 Birthdate was February 17, 1947 . . . Two-year letter-
 man . . . All-Big Ten last season . . . Was the leading
 tackler in the conference with 129 (63 solo, 66 assist)
 . . . Also caused one fumble, recovered one fumble,
 had 2 passes broken up, one interception and one
 touchdown save . . . Twice had 21 tackles in a game
 . . . Came back from severe leg injury early in soph-
 omore year to rank 6th on team with 62 tackles in
 119½ minutes . . . Follows the ball very well, has
 good speed, a sure tackler, fine leader and very tough,
 plays when hurt . . . Earned nine letters in football,
 track and baseball in high school . . . Named all-con-
 ference linebacker as a senior . . . High school coach
 was Allen Jenquin . . . Enrolled in Commerce.

Crater Game-by-Game in 1967

| | tackles | | for fum. | | *PBU | Int. | Yds. |
|--------|---------|--------|----------|------|------|------|------|
| | solo | assist | loss | rec. | | | |
| Wash. | 8 | 9 | 1-3 | — | — | — | — |
| ASU | 9 | 2 | — | 1 | — | — | — |
| MSU | 1 | 14 | — | — | 1 | 1 | -2 |
| Pitt | 8 | 7 | — | — | — | — | — |
| Iowa | 11 | 10 | — | — | — | — | — |
| NU | 8 | 9 | — | — | 1 | — | — |
| Ind. | 13 | 0 | 2-9 | — | — | — | — |
| OSU | 9 | 12 | — | — | — | — | — |
| Mich. | 9 | 10 | 1-10 | — | — | — | — |
| Minn | 9 | 11 | — | — | — | — | — |
| 1967 | 85 | 84 | 4-22 | 1 | 2 | 1 | -2 |
| 1966 | 34 | 28 | — | — | 2 | — | — |
| Totals | 119 | 112 | 4-22 | 1 | 4 | 1 | -2 |

*Passes broken up.

*PETER J. HIGGINS (28)

Junior . . . 6-0 . . . 193 . . . Larchmont, New York . . .
 Birthdate was October 16, 1947 . . . Tough, hard
 tackler who earned his spurs in 1967 playing 119
 minutes at right cornerback . . . Was switched to
 outside linebacker in spring drills and appears to
 have won a starting spot . . . Was credited with 24
 tackles, 15 solos, last season . . . Graduate of Iona
 Prep School . . . High school coach was Renzie Lamb
 . . . Enrolled in Physical Education.

RICHARD J. HYLAND (42)

Sophomore . . . 6-2 . . . 200 . . . Wisconsin Rapids,
 Wisconsin . . . Birthdate was November 5, 1948 . . .
 Top prospect for an outside linebacker spot . . .
 Could also play cornerback or end . . . 12 letterman at
 Assumption High school . . . won letters in basketball,
 track and golf as well as football . . . Was all-state
 defensive halfback in 1966 . . . Was named Most
 Valuable Athlete in State Catholic class B track meet
 junior and senior years . . . Won hurdle champion-
 ships both years . . . High school coach was Don
 Penza . . . Enrolled in Physical Education.

BRADLEY V. MONROE (52)

Junior . . . 5-11 . . . 220 . . . Peoria Heights, Illinois
 . . . Birthdate was May 26, 1948 . . . Saw little action
 as a reserve center last fall . . . Switched to linebacker
 this spring and impressed coaches with ability to hit

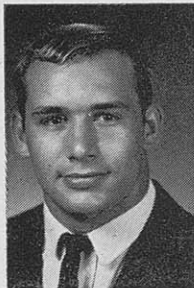

Crater

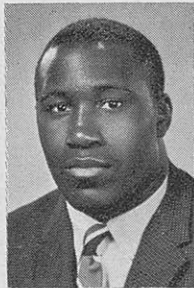

Borders

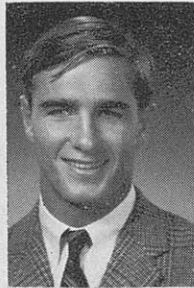

Higgins

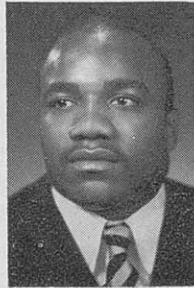

Winfrey

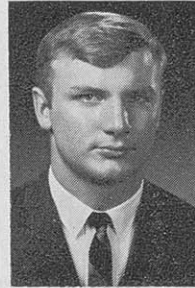

Monroe

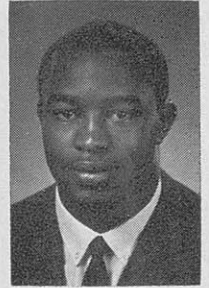

Brown

... Won three letters in football at Spaulding High school ... 1965 team was conference champion ... Was all-conference for two years, all-state as a senior ... High school coach was **Merwyn Haycock** ... Enrolled in Physical Education.

CARL L. WINFREY (35)

Sophomore ... 6-½ ... 213 ... **Chicago, Illinois** ... Birthdate was **March 27, 1949** ... Rated as one of the top prospects on the squad ... Has good chance to win starting role as an inside linebacker ... Has very good speed, could play fullback ... Played on Blue division champion football team at DuSable in 1965 ... was all-city and all-conference for two years and was named all-state as a senior ... Was team captain as a senior ... Plans to teach on the college level ... High school coach was **Robert Bonner** ... Enrolled in Physical Education.

Quarterbacks

GARY LOSSE (12)

Sophomore ... 5-11 ... 187 ... **Neenah, Wisconsin** ... Birthdate was **December 6, 1948** ... Talented prospect ... Runs the option very well and is a smooth ballhandler ... Needs to improve passing ... Directed Badger yearlings to victories over Western Michigan (26-0) and Illinois (42-6) freshman last fall ... Led Neenah High school to state basketball tournament as a junior in 1966 ... Quarterbacked Neenah team rated No. 1 in state as a senior ... Was all-conference in both football and basketball for two years and was all-state in both sports as a senior ... Also earned 4 letters as a pitcher and SS in baseball ... High school coaches were **Harland Carl** and **Ben Meixl** ... Enrolled in Letters and Science.

#LEWIS H. RITCHERSON (10)

Junior ... 5-11 ... 171 ... **Waco, Texas** ... Birthdate was **October 6, 1947** ... Saw 30½ minutes of action primarily as a kick returner last fall to earn a junior "W" ... In the thick of the fight for the Number 1 quarterback spot this fall ... Best runner among the candidates ... Not a picture passer but gets the ball there ... Ranked seventh in the Big Ten in kickoff returns with 10 for 77 yards in 1967 ... Led Moore High school to 1964 Class 4A State Championship ... Was all-district and all-state twice ... All-American and Top Ten All-American ... Member National Honor Society ... High school coach was his father, **Les Ritcherson** ... Enrolled in Physical Education.

***JOHN D. RYAN (15)**

Senior ... 6-0 ... 189 ... **Wauwatosa, Wisconsin** ... Birthdate was **August 4, 1947** ... Two-year letterman ... Has shared first string duties for past two seasons ... Will get first shot at No. 1 signal calling job this fall ... A fine runner, has rushed for 171 yards in two years ... Has improved passing ... Directed tie with Iowa last fall, lone high spot in dismal season ... Passed to McCauley for winning TD against Minnesota as a sophomore ... Won nine

letters in three sports at West High school ... Won conference high jump championship ... High school coach was **Ron Carlson** ... Enrolled in Business.

Ryan Game-by-Game 1966

| Opp. | Att. | Comp. | Int. | Yds. | Pct. | TD |
|------------|------|-------|------|------|------|----|
| Iowa State | 5 | 3 | 0 | 49 | .400 | 1 |
| USC | 1 | 0 | 1 | 0 | .000 | 0 |
| Iowa | 7 | 3 | 0 | 17 | .429 | 0 |
| Neb. | 26 | 10 | 3 | 149 | .386 | 0 |
| NU | 9 | 4 | 0 | 34 | .444 | 0 |
| Mich. | 1 | 0 | 0 | 0 | .000 | 0 |
| Pur. | 3 | 1 | 0 | 7 | .333 | 0 |
| Ill. | 32 | 16 | 2 | 154 | .500 | 1 |
| Minn. | 14 | 7 | 2 | 79 | .500 | 1 |
| Totals: | 98 | 43 | 8 | 489 | .439 | 3 |

Ryan Game-by-Game 1967

| Opp. | Att. | Comp. | Int. | Yds. | Pct. | TD |
|---------|------|-------|------|------|------|----|
| Wash. | 9 | 7 | 1 | 69 | .778 | 0 |
| ASU | 35 | 18 | 0 | 195 | .514 | 0 |
| MSU | 10 | 4 | 0 | 44 | .400 | 0 |
| Pitt. | 24 | 12 | 2 | 144 | .500 | 1 |
| Iowa | 20 | 10 | 2 | 117 | .500 | 1 |
| NU | 25 | 8 | 2 | 56 | .320 | 0 |
| Ind. | 9 | 3 | 0 | 22 | .333 | 0 |
| CSU | DNP | | | | | |
| Mich. | DNP | | | | | |
| Minn. | DNP | | | | | |
| Totals: | 132 | 62 | 7 | 647 | .470 | 2 |

***D. ROBERT (BOB) SCHAFFNER (16)**

Senior ... 6-1 ... 190 ... **Grandview, Mo.** ... Birthdate was **February 5, 1947** ... Bob played quarterback on Badger freshman team and in high school but has seen action primarily as a punter and reserve linebacker during his varsity career ... A fine leader ... Saw 18½ minutes of action last season ... Averaged 35.3 on 19 punts ... Earned major "W" with 70 minutes of playing time as a sophomore ... Averaged 36.6 on 52 punts ... Earned three letters in football and three in track in high school and was named outstanding senior athlete ... High school coach was **Bill McCrary** ... Enrolled in Physical Education.

Tailbacks

RANDALL J. MARKS (23)

Sophomore ... 5-10½ ... 211 ... **Glenview, Illinois** ... Birthdate was **January 7, 1949** ... Best offensive performer up from Badger freshman team ... Very fine runner ... Has great balance, follows blockers well, strong, hard to bring down ... Work-horse type of ballcarrier ... Gained 348 yards in 60 carries in two freshman contests ... Was star on Loyola Academy teams which won conference and Chicago city titles two years in a row ... Was all-state for two years ... Chicago Sun Times player of the year as a senior ... Won National Football Foundation award for scholarship and athletics ... High school coach was **Robert Naughton** ... Enrolled in Physical Education.



Pluff

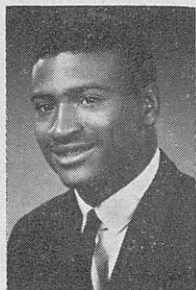

Ritcherson



Ryan

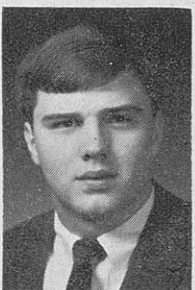

Losse

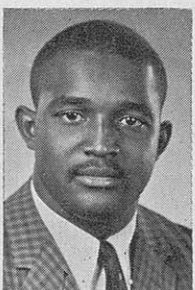

Schaffner

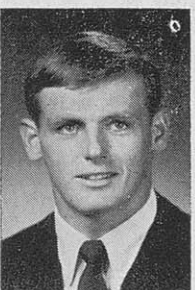

Smith

THOMAS SHINNICK (29)

Sophomore . . . 6-0 . . . 178 . . . Chicago, Illinois . . . Birthdate was February 22, 1949 . . . Rugged, slashing runner with good speed . . . could also see action as a defensive halfback . . . Won three letters as a sprinter in track as well as three in football at DeLaSalle High school . . . Was all-conference, all-area, all-state and honorable mention Catholic All-American . . . Was named most valuable halfback in conference as a senior . . . High school coach was Pat Cronin . . . Enrolled in Physical Education.

***JOHN H. SMITH (48)**

Senior . . . 5-11 . . . 205 . . . Mobile, Alabama . . . Birthdate was August 20, 1947 . . . Transferred to Wisconsin from Eastern Arizona Junior College last fall and emerged as the Badgers leading rusher with 362 yards in 96 carries . . . Played 147½ minutes as Number 1 tailback . . . Looked better than ever this spring . . . Has good speed, runs hard and is a good blocker . . . Had great game against Iowa last fall, racing for 157 yards in 21 carries . . . Was all-conference for two seasons at Eastern Arizona and earned honorable mention J.C. All-American honors one year . . . J.C. coach was Ladd Mullenau . . . Won four letters at Blount High school . . . Played three years at center before switching to backfield as a senior . . . High school coach was Albert Terry . . . Enrolled in Physical Education.

Smith Game-by-Game 1967

| Opp. | Att. | Gain | Loss | Net | Avg. |
|---------------|-----------|------------|-----------|------------|------------|
| Wash. | 11 | 26 | 6 | 20 | 1.9 |
| ASU | 9 | 37 | 0 | 37 | 4.1 |
| MSU | 15 | 43 | 2 | 41 | 2.4 |
| Pitt. | 7 | 22 | 1 | 21 | 3.0 |
| Iowa | 21 | 166 | 9 | 157 | 7.5 |
| NU | 12 | 38 | 13 | 25 | 2.1 |
| Ind. | 2 | 3 | 0 | 3 | 1.5 |
| OSU | 8 | 37 | 2 | 35 | 4.4 |
| Mich. | 9 | 27 | 4 | 23 | 2.6 |
| Minn. | 1 | 0 | 0 | 0 | 0.0 |
| Totals | 96 | 399 | 37 | 362 | 3.8 |

Fullbacks

JOSEPH DAWKINS (36)

Junior . . . 6-1 . . . 210 . . . San Pedro, California . . . Birthdate was January 27, 1948 . . . Transfer from Los Angeles City College . . . May see action at fullback or wingback . . . Has good size and speed . . . Has knack for finding daylight . . . Graduate of Fremont High school . . . Was all-conference player at L.A. City College under coach Ron Botcham . . . Enrolled in Sociology.

***WAYNE TODD (30)**

Senior . . . 6-1 . . . 236 . . . Canton, Ohio . . . Birthdate was June 14, 1947 . . . Two-year letterman . . . Big bruising runner with the potential to be outstanding if he can avoid the injury jinx that has nagged him . . . Was Badgers' leading rusher as a sophomore with 480 yards in 128 tries including 118 yards against

1966 Big Ten Champion Purdue . . . Ranked 9th in the Big Ten in rushing as a soph . . . Also caught 4 passes for 60 yards . . . Last season Wayne missed early fall work with a pulled muscle and was just getting untracked when sidelined with a broken hand against Indiana . . . Still ranked second on the team in rushing with 249 yards and a 4.6 average . . . Had 3 pass receptions for 36 yards . . . Crashed for 96 yards and 2 TD's against Northwestern and 83 yards in 18 tries against Indiana before being hurt . . . Was awarded honorable mention All-Big Ten honors for his play as a sophomore . . . Won four letters in football at Lincoln High school where he was coached by Lou Vandetti . . . Enrolled in Physical Education.

Todd Game-by-Game 1966

| Opp. | Att. | Gain | Loss | Net | Avg. |
|---------------|------------|------------|----------|------------|-------------|
| Iowa State | 11 | 49 | 0 | 49 | 4.5 |
| USC | 9 | 23 | 0 | 23 | 2.6 |
| Iowa | 17 | 79 | 0 | 79 | 4.7 |
| Neb. | 11 | 35 | 0 | 35 | 3.2 |
| N.U. | 11 | 33 | 0 | 33 | 3.0 |
| Mich. | 26 | 82 | 2 | 80 | 3.3 |
| Pur. | 24 | 119 | 1 | 118 | 4.5 |
| Ill. | 13 | 41 | 0 | 41 | 3.2 |
| Minn. | 2 | 5 | 0 | 5 | 2.5 |
| Totals | 128 | 483 | 3 | 480 | 3.75 |

Todd Game-by-Game 1967

| Opp. | Att. | Gain | Loss | Net | Avg. |
|---------------|-----------|------------|----------|------------|------------|
| ASU | 2 | 5 | 0 | 5 | 2.5 |
| MSU | 11 | 39 | 0 | 39 | 3.6 |
| Pitt. | 4 | 15 | 0 | 15 | 3.8 |
| Iowa | 2 | 11 | 0 | 11 | 5.5 |
| NU | 18 | 96 | 0 | 96 | 5.3 |
| Ind. | 18 | 83 | 0 | 83 | 4.6 |
| Totals | 55 | 249 | 0 | 249 | 4.6 |

Wingbacks

***STUART A. VOIGT (40)**

Junior . . . 6-1½ . . . 224 . . . Madison, Wisconsin . . . Birthdate was August 12, 1948 . . . Saw 95 minutes of action in 1967 primarily at the tailback position . . . Very strong and has excellent speed for size . . . Good blocker, good runner and fine receiver . . . Caught six passes for 98 yards last year including four in finale against Minnesota . . . Caught 51 yard TD pass in that game . . . Rushed for 47 yards in 20 tries . . . Was star in football and track at West High school . . . Was all-city, all-conference and all-area in football . . . Threw shot put over 67 feet in high school to rate 4th best on all-time list and earn All-American track honors . . . Won a letter on Badger track squad last year . . . Placed 2nd in Big Ten indoor meet and 4th outdoors in shot put . . . High school coach was Bert Hable . . . Enrolled in Business.

***WILLIAM R. YANAKOS (20)**

Senior . . . 6-0 . . . 185 . . . Pittsburgh, Pa. . . . Birthdate was October 26, 1946 . . . Two-year letterman . . . Has seen action primarily at split end but

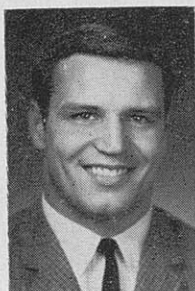

Marks

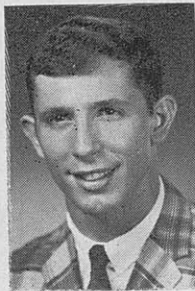

Yanakos

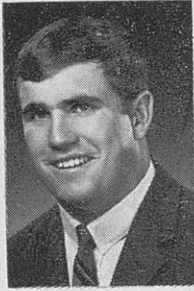

Voigt

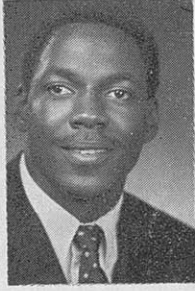

Mearlon

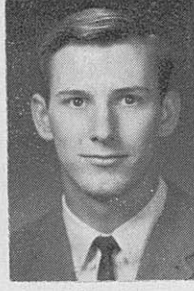

Shinnick



Todd

will be moved to wingback this season . . . Played 83 minutes last fall and was fourth leading pass receiver on the squad with 10 for 72 yards . . . Played 82 minutes as a sophomore . . . Was third leading receiver with 14 for 126 yards and added 41 yards on 15 carries from halfback position . . . Durable player with good speed and hands . . . Named all-conference, honorable mention all-state and team MVP honors as a senior at North Catholic High school . . . High school coach was **Mario Martorelli** . . . Enrolled in Physical Education.

Defensive Halfbacks

NATHANIEL BUTLER (21)

Sophomore . . . 5-11½ . . . 179 . . . Sarasota, Florida . . . Birthdate was February 26, 1948 . . . Hard tackler with excellent speed . . . Given a good chance to move into the starting defensive backfield . . . Played quarterback at Booker T. Washington High school . . . Was named all-conference, all-county, all regional, and honorable mention all-state . . . High school coach was **Alphonso Baker** . . . Enrolled in Physical Education.

*MICHAEL J. CAVILL (43)

Senior . . . 5-10 . . . 180 . . . Marinette, Wisconsin . . . Birthdate was January 30, 1947 . . . A two-year starter at safety, Mike recorded 262 minutes of playing time last season . . . Ranked 6th in tackles with 48 (29 solo, 19 assist) . . . Intercepted 2 passes for 23 yards and broke up five more . . . As a sophomore Mike had 45 tackles, broke up three passes and intercepted two for 30 yards returned . . . Earned 8 letters in football, basketball and track at Marinette High school . . . High school coach was **Dennis Mair** . . . Enrolled in Commerce.

Cavill's Two-Year Defensive Statistics

| Year | Tackles | | *P.B.U. | Int.-Yds. |
|--------|---------|--------|---------|-----------|
| | solo | assist | | |
| 1966 | 25 | 20 | 3 | 2-30 |
| 1967 | 29 | 19 | 5 | 2-23 |
| Totals | 54 | 39 | 8 | 4-53 |

DANIEL E. CROOKS (25)

Sophomore . . . 5-9 . . . 177 . . . Peoria, Illinois . . . Birthdate was March 23, 1949 . . . A tough football player who loves contact, Dan will be battling for a position in the defensive backfield this fall . . . Also a talented placekicker . . . Was a halfback at Manual High school . . . Also played forward on the basketball team and was a sprinter on the track team . . . All-state and all-conference as a senior . . . High school coach was **Ken Hinrichs** . . . Enrolled in Physical Education.

DANIEL EDWARDS (24)

Junior . . . 6-1 . . . 168 . . . Houston, Texas . . . Birthdate was October 21, 1946 . . . Transfer from Santa Monica City college . . . Hard hitter . . . Bidding for the starting safety job . . . Was all-conference and M.V.P. . . . Graduate of Worthing High school in

Houston . . . J.C. coach was **Jim Powers** . . . Enrolled in Physical Education.

ROBERT W. GROOTE (39)

Junior . . . 5-10 . . . 201 . . . Wheaton, Illinois . . . Birthdate was February 20, 1948 . . . Could see action at linebacker or as an offensive back this fall as well as on defense . . . Won three letters in football and three in basketball at Central High school . . . High school coach was **Howard Barnes** . . . Enrolled in Physical Education.

*GARY REINECK (41)

Senior . . . 6-0 . . . 192 . . . Rochelle, Illinois . . . Birthdate was April 25, 1947 . . . Two-year starter at defensive left corner, expected to hold down that position again this fall . . . Hard tackler, tough to run against . . . Played 279½ minutes in 1967 . . . Rated fourth in tackles with 85, including 5 for 25 yards in losses . . . Picked off a fumble in mid-air against Arizona State and returned it 14 yards . . . Played 302 minutes as a sophomore . . . In 1966, had 75 tackles, 40 unassisted and four for 15 yards in losses . . . Earned 10 letters in football, baseball, basketball and track . . . High school football team won three straight conference titles . . . High school coach was **Ed Bender** . . . Enrolled in Physical Education.

Reineck's Two-Year Defensive Statistics

| Year | Tackles | | for loss | P.B.U. | Int.-Yds. |
|--------|---------|--------|----------|--------|-----------|
| | solo | assist | | | |
| 1966 | 40 | 35 | 4-15 | 5 | 2-35 |
| 1967 | 45 | 40 | 5-25 | 1 | 1-14 |
| Totals | 85 | 75 | 9-40 | 6 | 3-49 |

LEIF M. SIVERTSEN (46)

Sophomore . . . 6-0 . . . 188 . . . LaCrosse, Wisconsin . . . Birthdate was January 1, 1949 . . . Good speed, size and jumping ability . . . Played only one year of high school football but was named all-city and all-conference that season . . . Two-year letterman as a basketball guard and also was a sprinter on the track team at Central High school . . . High school coach was **Glenn Wildt** . . . Enrolled in Mechanical Engineering.

LEE C. TROTTA (37)

Senior . . . 5-9½ . . . 183 . . . Waunakee, Wisconsin . . . Birthdate was March 2, 1947 . . . Reserve defensive back . . . Won letters in football, baseball and basketball in high school . . . Baseball team reached finals of 1965 state tourney . . . High school coach was **Dick Trotta** . . . Enrolled in Integrated Liberal Studies.

WILLIAM YARBOROUGH (47)

Sophomore . . . 6-0 . . . 196 . . . Chicago, Illinois . . . Birthdate was March 16, 1949 . . . Excellent potential . . . Rated as top defensive prospect on freshman team . . . Has the size, speed and the savvy to do the job . . . Could move into first team berth this fall . . . Was a three-year letterman at quarterback at Englewood High school . . . Was named all-city and all-conference for two years and all-state as a senior as team won White Division championship . . . High school coach was **Yosh Yamada** . . . Enrolled in Physical Education.

Punter

DAVID BILLY (22)

Junior . . . 5-10 . . . 190 . . . Arlington, Virginia . . . Birthdate was November 6, 1947 . . . Handled most of the Wisconsin punting last fall . . . Punted 34 times for a 37.1 average . . . Ranked 6th in the Big Ten with an average of 37.3 on 31 boots . . . Played football and pitched for the Yorktown High school baseball team . . . Was named all-district and All-Northern Virginia in both sports . . . High school coach was **Jesse Meeks** . . . Enrolled in Political Science.

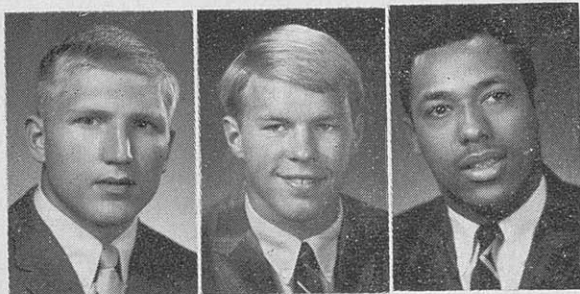

Reineck

Cavill

Yarborough

A Look at 1968 Badger Opponents

September 21

ARIZONA STATE

At Tempe

GENERAL INFORMATION

School founded in 1885
 Location: Tempe, Arizona 85281
 Nickname: Sun Devils
 Stadium: Sun Devil
 Stadium Capacity: 42,000
 Conference: Western Athletic Conference (WAC)
 1967-68 Enrollment: 22,500
 Colors: Maroon and Gold
 President: **Dr. G. Homer Durham**
 Athletic Director: **Clyde B. Smith**
 Sports Information Director: **Nordy Jensen**
 SID Office Phone: Code: 602, Number 961-3659
 SID Home Phone: Code: 602, Number 966 5343
 Football Coach: **Frank Kush** (Michigan State '53-11th year -73-26-1)
 1967 Conference Record and Place: 2nd place, 4-1
 All-America Candidate: Linebacker **Ron Pritchard**

1967 RESULT:

| | Rush | | Pass | |
|-----------|------|----|------|------|
| Wisconsin | 0 | 3 | 6 | 7-16 |
| ASU | 7 | 14 | 14 | 7-42 |

(18 of 35-0 intc.)
 (10 of 16-2 intc.)

Arizona State Scoring: Hill, 22 yard pass from Roseborough with 8:44 left in the first quarter; Roseborough, 1 yard sneak with 8:23 left in first half; Helton, 12 yard pass from Roseborough with 3:32 left in the first half; Helton, 22 yard pass from Walton with 7:24 left in the third quarter; Hill, 20 yard pass from Roseborough with 0:35 left in the third quarter; Anderson, 75 yard run with 14:03 left in the game. PAT: Rokita, 5, by placement; Powell, 1 by placement.

Wisconsin scoring: Schinke, 39 yard field goal with 13:24 left in the first half; Walker, 48 yard interception return with 11:31 left in the third quarter; Ryan 1 yard run with 5:03 left in the game. PAT: Schinke, 1 by placement.

LETTERMEN LOST (9)

Offense (5): End—*Ken Dyer; Tackles—*Rich Sica, Cecil Abono; Guard—Dan Grow; FB—*Max Anderson.

Defense (4): Tackle—*Bob Rokita; Guard—*Curly Culp; Linebacker—Dick Egloff; DHB—*Rick Shaw.

LETTERMEN RETURNING (26)

Offense (16): End—*Fair Hooker and Richard Mann; Tackle—*Nello Tomarelli, John Helton, Mike Chowanec, Diego Perez; Guards—*Jim Kane, *Herman Serignese, John Robinson; Center—*George Hummer; QB—*Ed Roseborough; HB—*J.D. Hill, *Larry Walton, Seth Miller; FB—Art Malone, Jon Perry.

Defense (10): End—*Richard Griffin, Chuck Osborne, *Dennis Farrell; Tackle—*Bobby Johnson; Linebacker—*Ron Pritchard, *Mike Kennedy; DHB—*Paul Ray Powell, *Wes Plummer, Phil Booker, *Dicky Brown.

TOP RETURNEES

Ed Roseborough, QB, passed for 1,494 yards and 12 TD's last year, hitting on 95 of 205 attempts. Flanker **J.D. Hill** averaged 17.3 yards per catch on 34 receptions and scored 8 TD's.

NEWCOMERS TO WATCH

Middle guard **Ted Olivo**, defense tackle **Mike Shimkus**, center **Don Whorion**, halfback **Auzie Houchins**, and quarterback **Steve Zieders**.

* Denotes 1967 Starter

September 28

WASHINGTON

At Madison

1967 RESULT:

| | Rush | | Pass | |
|------------|------|---|------|------|
| Wisconsin | 0 | 0 | 0 | 0-26 |
| Washington | 3 | 7 | 7 | 0-17 |

(17 of 25-1 intc.)
 (5 of 7-0 intc.)

Washington scoring: Martin, 37 yard field goal with 10:05 left in the first quarter; Wood, 44 yard pass from Manke with 0:01 left in the half; Manke, 11 yard run with 10:38 left in the thord quarter. PAT: Martin, 2 by placement.

LETTERMEN LOST (16)

Offense (8): Tackle—*Bob Richardson, *Mac Bledsoe; Guard—Dick Zatkovich, Rick McHale; Center—Ron Hudson; HB—*Gerry Wea; FB—Jim McCabe; K—*Don Martin.

Defense (8): End—*Dean Halverson; Tackle—*Bill Glennon, *Steve Thompson, Vince Janowicz; LB—Cliff Coker; DHB—Dave Plumley; S—*Bob Pederson, Frank Smith.

LETTERMEN RETURNING (25)

Offense (12): End—*Harrison Wood, Jeff Huget; Tackle—Avery Schwartz, Augie Rios (switched from DT), *Bob Schoepper (switched from center); Guard—*Jim Harris, Ken Ballenger; QB—*Tom Manke; HB—*Jim Cope (switched from flanker), Carl Wojciechowski; FB—*Gary James; WB—Harvey Blanks (switched from flanker).

Defense (13): End—*Clyde Werner, Otis Washington; Guard—*Mike Maggert, *Bob Anderson, Lee Brock, Rick Sharp; LB—*George Jugum; DHB—*Al Worley, *Bob Berg, Dave DuPree; S—*Dan Spriesterbach, Tom Verti, Bill Sprinkle.

TOP RETURNEES

Quarterback **Tom Manke**, team's leading rusher last season with 483 yards in 139 carries and 32 of 81 passes for 613 yards and five TD's. **Gary James**, FB, 314 yards and a 4.3 average. Halfback **Jim Cope**, switched from flanker where he led the team with 20 receptions for 284 yards and 2 TD's and added 74 yards on 22 rushing attempts. Linebackers **Clyde Warner** and **George Jugum** and Middle guard **Mike Maggert**.

NEWCOMERS TO WATCH

Offensive end **Ernie Janet**, offensive tackle **Chuck Bystedt**, offensive guards **Wayne Sortun** and **Paul Sabolic**, center **Bruce Jarvis**, fullback **Bo Cornell** and linebacker **Rick Hugget**.

* Denotes 1967 Starter

GENERAL INFORMATION

School founded in 1861
 Location: Seattle, Washington
 Nickname: Huskies
 Stadium: Washington
 Stadium Capacity: 58,000
 Conference: Pacific-8
 1967-68 Enrollment: 29,500
 Colors: Purple and Gold
 President: **Dr. Charles E. Odegaard**
 Athletic Director: **Jim Owens**
 Sports Information Director: **John Reid**
 SID Office Phone: Code: 206, Number 543-2230
 SID Home Phone: Code: 206, Number GL 4-9207
 Football Coach: **Jim Owens** (Oklahoma '50-12th year-66-43-4)
 1967 Overall Record: 5-5
 1967 Conference Record and Place: 3-4 (fourth)
 All-American Candidates: Halfback **Jim Cope** and Linebacker **George Jugum**

October 5

MICHIGAN STATE

At Madison

1967 RESULTS:

| | | | | | Rush | Pass | |
|----------------|---|---|----|---|------|------|-----------------------|
| Wisconsin | 0 | 7 | 0 | 0 | 7 | 50 | 71 (7 of 17—1 intc.) |
| Michigan State | 7 | 7 | 14 | 7 | 35 | 296 | 111 (8 of 18—1 intc.) |

Michigan State Scoring: Lee, 12 yard run with 12:13 left in the first quarter; Lee, 1 yard run with 12:30 left in the first half; Thomas, 5 yard run with 2:27 left in the third quarter; Brenner, 44 yards pass from Thomas with 0:01 left in the third quarter; Waters, 2 yard run with 0:26 left in the game. PAT: Pruiett, 5 by placement.

Wisconsin scoring: Ryan, 1 yard run with 3:16 left in the first half. PAT: Schinke, 1 by placement.

LETTERMEN LOST (23)

Offense (12): End—*Maurice Haynes; Tackle—*Joe Przybycki, *Tony Conti; Guard—*Mitch Pruiett, Mike Bradley, Dave Techlin; Center—*Ron Ranieri, Larry Smith; QB—*Jimmy Raye, Eric Marshall; HB—*Dwight Lee; FB—*Bob Apisa.

Defense (11): End—*George Chatlos, Jim Juday; Tackle—Clint Meadows; Guard—Ted Bohn; LB—Bob Lange; DHB—*Sterling Armstrong, *Drake Garrett, Wade Payne, Jack Pitts; S—*Paul Lawson, Jesse Phillips.

LETTERMEN RETURNING (26)

Offense (13): End—*Al Brenner, Frank Foreman; Tackle—*Ron Saul, Ed McLoud; Guard—Don Baird, Rick Benedict; QB—Bill Feraco, Charlie Wedemeyer; HB—*Frank Waters, *LaMarr Thomas, Dick Berlinski; FB—Regis Cavender, Kermit Smith.

Defense (13): End—*Rich Saul; Tackle—*Charles Bailey, *Nick Jordan, Frank Traylor; Guard—*Ken Little, Roger Ruminski, Mike Young; LB—*Don Law, *Bob Super; DHB—*Steve Garvey, Ken Heft, Ralph Skinner, Bill Ware.

TOP RETURNEES

Halfback LaMarr Thomas (311 yards in 74 carries), fullback Regis Cavender (175 yards in 34 carries), Split end Al Brenner (26 receptions for a 17.7 yards per catch average), Defensive end Rich Saul, defensive tackle Charles Bailey, defensive halfback/flanker Frank Waters.

NEWCOMERS TO WATCH

Tailback Tommy Love, quarterback Gordon Longmire, tackle Ron Joseph, defensive ends Gary Nowak and Whit Martin, middle guard Bill Dawson, safetys Gary Parmentier and Jay Breslin.

* Denotes 1967 Starter

GENERAL INFORMATION

School founded in 1885
 Location: East Lansing, Mich.
 Nickname: Spartans
 Stadium: Spartan
 Stadium Capacity: 76,000
 Conference: Big Ten
 1967-68 Enrollment: 38,758
 Colors: Green and White
 President: Dr. John A. Hannah
 Athletic Director:
 Clarence L. Munn
 Sports Information Director:
 Fred W. Stabley
 SID Office Phone: Code: 517,
 Number 355-2271
 SID Home Phone: Code: 517,
 Number 332-2334
 Football Coach: Hugh 'Duffy'
 Daugherty (Syracuse 1940—
 15th year—85-42-4)
 1967 Overall Record: 3-7-0
 1967 Conference Record and
 Place: 3-4-0, 3-way tie for 5th
 All-American Candidates
 End Al Brenner and defensive
 back/flanker Frank Waters

October 12

UTAH STATE

At Madison

GENERAL INFORMATION

School Founded in 1888
 Location: Logan, Utah
 Nickname: Aggies, Utags
 Stadium: USU
 Stadium Capacity: 20,000
 Conference: NCAA Independent
 1967-68 Enrollment: Approx. 9000
 Colors: Navy Blue and White
 President: Dr. Glen L. Taggart
 Athletic Director:
 Frank "Buss" Williams
 Sports Information Director:
 Harvey Kirkpatrick
 SID Office Phone: Code: 801
 Number 752-4100, Ext. 734
 SID Home Phone: Code: 801
 Number 245-3642
 Football Coach: Chuck Mills
 (Illinois State '48—2nd year—
 7-2-1)
 1967 Overall Record: 7-2-1
 All-American Candidates
 Defensive end Phil Olsen and
 DHB Chuck Detwiler

No Game between Utah State and Wisconsin in 1967

LETTERMEN LOST (20)

Offense (10): End—*Garth Hall, *Gene McKeegan, Dan Laws; Tackle—*Willie Molini, Rusty Malone; Guard—*Lenard Hansen; Center—*Sid Lane; RB—*MacArthur Lane, Gerry Watson; K—Jim Murphy.

Defense (10): End—*Joe Forzani, Nick Cuccia; Tackle—*Bill Staley, *Don Holtry; LB—*Al Vermeil, *Dennis Yamasaki, Ron Rodriguez; DHB—*Ocie Austin, Bob Butcher, J. R. Christenson.

LETTERMEN RETURNING (22)

Offense (9): End—*Mike O'Shea, Ken Burrow, Ken DeMartini; Tackle—*Wayne Lamb; Guard—*Mike Morris, Chuck Hahn; QB—*John Pappas; HB—*Altie Taylor, Frank Nunn.

Defense (13): End—*Phil Olsen, Ray Watrin, Ron Labrum; Tackle—Doug Gosnell, Fred Alvarez (switched from OG); LB—Gary Anderson, Jack Mooney; DHB—*Bob Peters, *Chuck Myrick, Craig Boyer; S—*Chuck Detwiler, Jack Stanfill, Jim Harrop (switched from QB).

TOP RETURNEES

Quarterback John Pappas (106 of 205 passes for 1,424 yards and 12 TD'S). Running Back Altie Taylor (717 yards in 159 tries). Flanker Mike O'Shea (41 for 599 yards, 4 TD's). Defensive end Phil Olsen and DHB Chuck Detwiler.

NEWCOMERS TO WATCH

Defensive tackle Mick Workman, and linebackers Dana Schultz, Mike Ellison and Eugene Carillo; tight end Sam Cooper, tackle Fred Confer and running backs George Tribble and Danny Houston.

* Denotes 1967 Starter

All-Time Wisconsin Series Standing Vs. 1968 Opponents

ARIZONA STATE SERIES SCORES TO DATE

| Date and Year | Wis. | ASU | |
|----------------|------|-----|-------------------------|
| Sept. 30, 1967 | 16 | 42 | Wisconsin Won 0, Lost 1 |

WASHINGTON SERIES SCORES TO DATE

| Date and Year | Wis. | Wash. | Date and Year | Wis. | Wash. | |
|---------------|------|-------|----------------|------|-------|-------------------------|
| Jan. 1, 1960 | 8 | 44 | Sept. 23, 1967 | 0 | 17 | Wisconsin Won 0, Lost 2 |

MICHIGAN STATE SERIES SCORES TO DATE

| Date and Year | Wis. | MSU | Date and Year | Wis. | | Date and Year | Wis. | |
|---------------|------|-----|----------------|------|----|---------------|------|---------------------------------|
| Oct. 2, 1954 | 6 | 0 | Nov. 2, 1963 | 13 | 30 | | | |
| Oct. 25, 1913 | 7 | 12 | Oct. 29, 1955 | 0 | 27 | Oct. 31, 1964 | 6 | 22 |
| Nov. 28, 1918 | 7 | 6 | Nov. 3, 1956 | 0 | 33 | Oct. 7, 1967 | 7 | 35 |
| Oct. 9, 1920 | 27 | 0 | Nov. 2, 1957 | 7 | 21 | | | |
| Oct. 13, 1923 | 21 | 0 | Nov. 1, 1958 | 9 | 7 | | | |
| Nov. 14, 1925 | 21 | 0 | Sept. 30, 1961 | 0 | 20 | | | |
| | | | | | | | | 131 223 |
| | | | | | | | | Wisconsin Won 6, Lost 8, Tied 0 |

IOWA SERIES SCORES TO DATE

| Date and Year | Wis. | Iowa | Date and Year | Wis. | | Date and Year | Wis. | |
|---------------|------|------|---------------|------|----|---------------|------|-----------------------------------|
| Oct. 29, 1894 | 44 | 0 | Oct. 8, 1938 | 31 | 13 | Oct. 1, 1955 | 37 | 14 |
| Nov. 3, 1906 | 18 | 4 | Oct. 28, 1939 | 13 | 19 | Oct. 13, 1956 | 7 | 13 |
| Nov. 2, 1907 | 6 | 5 | Oct. 12, 1940 | 12 | 30 | Oct. 19, 1957 | 7 | 21 |
| Nov. 4, 1911 | 12 | 0 | Oct. 18, 1941 | 23 | 0 | Oct. 18, 1958 | 9 | 20 |
| Nov. 23, 1912 | 28 | 10 | Nov. 7, 1942 | 0 | 6 | Oct. 17, 1959 | 25 | 16 |
| Oct. 27, 1917 | 20 | 0 | Oct. 2, 1943 | 7 | 5 | Oct. 15, 1960 | 21 | 28 |
| Nov. 15, 1924 | 7 | 21 | Nov. 11, 1944 | 26 | 7 | Oct. 21, 1961 | 15 | 47 |
| Nov. 7, 1925 | 6 | 0 | Nov. 3, 1945 | 27 | 7 | Oct. 20, 1962 | 42 | 14 |
| Nov. 13, 1926 | 20 | 10 | Nov. 9, 1946 | 7 | 21 | Oct. 19, 1963 | 10 | 7 |
| Nov. 12, 1927 | 0 | 16 | Nov. 8, 1947 | 46 | 14 | Oct. 17, 1964 | 31 | 21 |
| Nov. 17, 1928 | 13 | 0 | Oct. 30, 1948 | 13 | 19 | Oct. 2, 1965 | 16 | 13 |
| Oct. 26, 1929 | 0 | 14 | Nov. 12, 1949 | 35 | 13 | Oct. 1, 1966 | 7 | 0 |
| Oct. 8, 1932 | 34 | 0 | Oct. 14, 1950 | 14 | 0 | Oct. 21, 1967 | 21 | 21 |
| Oct. 21, 1933 | 7 | 26 | Nov. 17, 1951 | 34 | 7 | | | |
| Oct. 16, 1937 | 13 | 6 | Oct. 18, 1952 | 42 | 13 | | | 823 540 |
| | | | Oct. 31, 1953 | 10 | 6 | | | Wisconsin Won 29, Lost 15, Tied 1 |
| | | | Oct. 30, 1954 | 7 | 13 | | | |

NORTHWESTERN SERIES SCORES TO DATE

| Date and Year | Wis. | NU | Date and Year | Wis. | NU | Date and Year | Wis. | NU |
|----------------|------|----|----------------|------|----|---------------|------|-----------------------------------|
| Nov. 26, 1890 | 10 | 22 | Oct. 12, 1929 | 0 | 7 | Nov. 8, 1952 | 24 | 20 |
| Oct. 31, 1891 | 0 | 0 | Nov. 15, 1930 | 7 | 20 | Nov. 7, 1953 | 34 | 13 |
| Nov. 29, 1891 | 40 | 0 | Nov. 3, 1934 | 0 | 7 | Nov. 6, 1954 | 34 | 13 |
| Nov. 19, 1892 | 26 | 6 | Nov. 16, 1935 | 13 | 32 | Nov. 5, 1955 | 41 | 14 |
| Nov. 24, 1892 | 20 | 6 | Nov. 7, 1936 | 18 | 26 | Nov. 10, 1956 | 7 | 17 |
| Sept. 21, 1895 | 12 | 6 | Oct. 30, 1937 | 6 | 14 | Nov. 9, 1957 | 41 | 12 |
| Nov. 26, 1896 | 6 | 6 | Nov. 5, 1938 | 20 | 13 | Nov. 8, 1958 | 17 | 13 |
| Nov. 25, 1897 | 22 | 0 | Oct. 21, 1939 | 7 | 13 | Nov. 7, 1959 | 24 | 19 |
| Nov. 24, 1898 | 47 | 0 | Oct. 19, 1940 | 7 | 27 | Nov. 5, 1960 | 0 | 21 |
| Oct. 14, 1899 | 38 | 0 | Oct. 11, 1941 | 14 | 41 | Nov. 11, 1961 | 29 | 10 |
| Nov. 8, 1902 | 51 | 0 | Nov. 14, 1942 | 20 | 19 | Nov. 10, 1962 | 37 | 6 |
| Nov. 21, 1903 | 6 | 6 | Nov. 6, 1943 | 0 | 41 | Nov. 9, 1963 | 17 | 14 |
| Oct. 30, 1909 | 21 | 11 | Sept. 30, 1944 | 7 | 6 | Nov. 7, 1964 | 13 | 17 |
| Oct. 29, 1910 | 0 | 0 | Nov. 10, 1945 | 14 | 28 | Oct. 16, 1965 | 21 | 7 |
| Oct. 28, 1911 | 28 | 3 | Oct. 5, 1946 | 0 | 28 | Oct. 15, 1966 | 3 | 3 |
| Oct. 12, 1912 | 56 | 0 | Nov. 1, 1947 | 29 | 0 | Oct. 28, 1967 | 13 | 17 |
| Oct. 18, 1919 | 10 | 6 | Nov. 6, 1948 | 7 | 16 | | | |
| Oct. 16, 1920 | 27 | 7 | Nov. 5, 1949 | 14 | 6 | | | 1040 652 |
| Oct. 15, 1921 | 27 | 0 | Oct. 28, 1950 | 14 | 13 | | | Wisconsin Won 32, Lost 18, Tied 5 |
| | | | Oct. 27, 1951 | 41 | 0 | | | |

INDIANA SERIES SCORES TO DATE

| Date and Year | Wis. | Ind. | Date and Year | Wis. | | Date and Year | Wis. | |
|---------------|------|------|----------------|------|----|---------------|------|----------------------------------|
| Nov. 9, 1907 | 11 | 8 | Oct. 29, 1938 | 6 | 0 | Nov. 3, 1951 | 6 | 0 |
| Oct. 17, 1908 | 16 | 0 | Oct. 14, 1939 | 0 | 14 | Nov. 15, 1952 | 37 | 14 |
| Oct. 23, 1909 | 6 | 3 | Nov. 16, 1940 | 27 | 10 | Oct. 7, 1961 | 6 | 3 |
| Oct. 22, 1910 | 3 | 12 | Oct. 25, 1941 | 27 | 25 | Oct. 6, 1962 | 30 | 6 |
| Oct. 21, 1922 | 20 | 0 | Oct. 23, 1943 | 0 | 34 | Nov. 4, 1967 | 9 | 14 |
| Oct. 20, 1923 | 52 | 0 | Oct. 4, 1947 | 7 | 7 | | | |
| Oct. 23, 1926 | 27 | 2 | Sept. 25, 1948 | 7 | 35 | | | 327 201 |
| | | | Oct. 29, 1949 | 30 | 14 | | | Wisconsin Won 14, Lost 5, Tied 1 |

GENERAL INFORMATION

School Founded in 1847
 Location: Iowa City
 Nickname: Hawkeyes
 Stadium: Iowa Stadium
 Stadium Capacity: 60,150
 Conference: Big Ten
 1967-68 Enrollment: 17,755
 Colors: Old Gold and Black
 President: **Howard R. Bowen**
 Athletic Director:
Forest Evashevski
 Sports Information Director:
George Wine
 SID Office Phone: Code: 319
 Number 353-3038
 Football Coach: **Ray Nagel**
 (UCLA '50—3rd year—3-16-1)
 1967 Overall Record: 1-8-1
 1967 Conference Record and
 Place: 0-6-1 tie for ninth
 All-American Candidate
 End **Al Bream**

1967 RESULTS:

| | Rush | Pass |
|-----------|-------------|----------------------------|
| Wisconsin | 7 0 0 14—21 | 287 143 (11 of 21—2 intc.) |
| Iowa | 7 0 7 7—21 | 239 148 (7 of 17—3 intc.) |

Iowa scoring: McKinnie, 22 yard run with 0:22 left in the first quarter; Sdllivan, 1 yard run with 5:30 left in the third quarter; McKinnie, 8 yard run with 11:06 left in the game. PAT: Anderson, 3 by placement.

Wisconsin scoring: Ryan, 1 yard run with 8:44 left in the first quarter; Ryan, 9 yard run with 14:54 left in the game; Schumitsch, 7 yard pass from Ryan with 4:17 left in the game. PAT: Schinke, 3 by placement.

LETTERMEN LOST (17)

Offense (11): End—Gary Larson; tackle—Mike Lavery, Bill Smith, Guard—Phil Major, Jeff Newland; Center—*Paul Usinowicz, Greg Barton; TB—*Silas McKinnie; FB—Rod Faino, Cornelius Patterson; K—*Bob Anderson.

Defense (6). End—*Peter Paquette; Tackle—John Diehl, Galen Noard; Guard—*John Hendricks; DHB—*Tony Williams, Guy Bilek.

LETTERMEN RETURNING (26)

Offense (13): End—*Al Bream, *Paul Laaveg; Tackle—*Mel Morris, *Mike Phillips, Tom Haugo; Guards—*Larry Ely, *Jon Meskimen; QB—*Ed Podolak, Mike Cilek; WB—*Barry Crees, John Hayes; TB—Pat Dunigan; FB—*Tim Sullivan.

Defense (13): End—*Scott Miller, Bob Gibbs; Tackle—*Duane Grant, *Rich Stepanek, Bill Bevell; Guard—*Greg Allison, Mike Edwards; LB—*Rod Barnhart, Bob Gruver, Terry Huff, *Don Sibery; DHB—*Andy Jackson; S—*Steve Wilson.

TOP RETURNEES

Quarterback **Ed Podolak** (79 of 162 for 1,014 yards plus 323 yards rushing). Fullback **Tim Sullivan** (323 yards in 79 attempts; 4.1 avg.). Flanker **Al Bream** (55 receptions for 703 yards and 5 TD's). Safety **Steve Wilson** (7 interceptions), and defensive guard **Greg Allison**.

NEWCOMERS TO WATCH

Quarterback **Larry Lawrence**, tailback **Denny Green**, defensive tackle **Layne McDowell**, defensive halfbacks **Ray Cavole** and **Roy Bash**.

* Denotes 1967 Starter

1967 RESULTS:

| | Rush | Pass |
|--------------|-------------|--------------------------|
| Wisconsin | 0 0 7 6—13 | 130 56 (8 of 21—2 intc.) |
| Northwestern | 0 14 0 3—17 | 133 78 (7 of 15—0 intc.) |

Northwestern scoring: Kurzawski, 1 yard run with 12:27 left in the first half; Melzer, 1 yard sneak with 2:49 left in the first half; Emmerich, 24 yard field goal with 9:37 left in the game. PAT: Emmerich, 2 by placement.

Wisconsin scoring: Todd, 1 yard plunge with 12:31 left in the third quarter; Todd, 9 yard run with 4:15 left in the game. PAT: Schinke, 1 by placement.

LETTERMEN LOST (22)

Offense (13): End—*Don Anderson, *Jeff Buckner, Sandy Smith; Tackle—Bob Reeder, Rick Marinek; Guard—*Bruce Gunstra, Tim Pell; Center—Mike Baker, John Eggemeyer, Dennis Yanta; QB—*Bill Melzer; HB—Dennis Boothe; FB—*John Anstey.

Defense (9): End—Roger Ward; Tackle—*John Brandt, *Harvey Blue, Mike Hahn, Dave Huber; DHB—*Dennis Coyne, Pete Glass, Rick Venturi; S—*Tom Garretson.

LETTERMEN RETURNING (26)

Offense (12): End—Bruce Hubbard; Tackle—*Dan Danny, *Tom Ziolkowski, Guard—*Angelo Loukas; Center—Jim Spenko; QB—Dana Woodding; HB—*Chico Kurzawski, *Bob Olson, Rich Field, Ken Luxton, Dave Hallstrand; FB—Dick Emmerich.

Defense (14): End—*Mark Proskine, *Ed Paquette, Roland Collins; Tackle—*Frank Mullins, *Jack Rudney (switched from center); LB—*John Cornell, *Mike Hudson, *Ron Mied, *Don Ross, Hans Leissoo, Ray Forsthofer; DHB—*Dennis White, Harold Daniels, Rich Dean.

TOP RETURNEES

Halfback **Chico Kurzawski** (477 yards 165 attempts, 29 pass receptions). Halfback **Bob Olson** (507 yards in 143 attempts). Defensive tackle **Jack Rudney**, linebacker **John Cornell**, defensive halfback **Dennis White**.

NEWCOMERS TO WATCH

Offensive end **Dick Telander**, center **Joe Zigulich**, halfbacks **Bob Doyle** and **Mike Adamle**. Defensive tackle **John Rodman**, linebacker **Joel Hall**, defensive halfback **John Hoerster**.

* Denotes 1967 Starter

GENERAL INFORMATION

School founded in 1851
 Location: Evanston, Ill.
 Nickname: Wildcats
 Stadium: Dyche Stadium
 Stadium Capacity: 55,000
 Conference: Big Ten
 1967-68 Enrollment: 9,725
 Colors: Purple and White
 President: **Dr. Roscoe J. Miller**
 Athletic Director: **Tippy Dye**
 Sports Information Director:
Walter Paulison
 SID Office Phone: Code: 312
 Number 492-5306
 SID Home Phone: Code: 312
 Number UN4-2881
 Football Coach: **Alex Agase** (Illinois '47—5th year—13-25-1)
 1967 Overall Record: Won 3—
 Lost 7
 1967 Conference Record and
 Place: 2-5 8th
 All-American Candidates
 Defensive tackle **Jack Rudnay**,
 Linebacker **John Cornell**

November 2

INDIANA (TV)

At Madison

1967 RESULTS:

| | Rush | Pass | |
|-----------|------------|---------|--------------------|
| Wisconsin | 0 3 0 6—9 | 167 168 | (15 of 37—2 intc.) |
| Indiana | 7 0 7 0—14 | 198 70 | (3 of 12—2 intc.) |

Indiana scoring: Isenbarger, 15 yard pass from Gonso with 8:14 left in the first quarter; Krivoshia, 1 yard run with 4:57 left in the third quarter. PAT: Warner, 2 by placement.

Wisconsin scoring: Schinke, 27 yard field goal with 14:22 left in the first half; Boyajian, 3 yard run with 11:24 left in the game.

LETTERMEN LOST (21)

Offense (10): Tackle—Bill Bergman, Doug Rhodus; Guard—*Bob Russell, *Gary Cassells; Center—*Hal Mauro, Dan Bueter; HB—Mike Krivoshia, Lee Robinson, Greg Thaxton; FB—*Terry Cole.

Defense (11): End—Cordell Gill, Bill McCaa; Tackle—*Doug Crusan; LB—*Kevin Duffy, *Ken Kaczmarek, *Brown Marks, Bill Huff; DHB—*Dave Kornowa, Gary Nichols, Cal Wilson; S—Dave Evans.

LETTERMEN RETURNING (34)

Offense (17): End—*Al Gage, *Eric Stolberg, Ben Norman, Al Kamradt; Tackle—*Bob Kirk, *Rick Spickard, Al Schmidt; Guard—Don DeSalle, E. G. White; Center—Steve Applegate; QB—*Harry Gonso, Mike Perry; HB—*John Isenbarger; FL—*Jade Butcher, Don Warner, Bob Douglas; FB—Roger Grove.

Defense (17): End—*Cal Snowden, *Tom Bilunas, Clarence Price; Tackle—*Bob Wolfe, Ed Harrison, Jerry Grecco, Harold Dunn; LB—*Jim Sniadecki, Bob Moynihan, Bob Nichols, Mike Roth, Karl Pankratz; DHB—*Nate Cunningham, Mike Deal, Mike Adams; S—*Mike Baughman, Jay Mathias.

TOP RETURNEES

Quarterback **Harry Gonso** (512 yards in 168 attempts, 67 of 143 for 931 yards and 9 TD's). Halfback **John Isenbarger** (579 yards in 120 attempts). Flanker **Jade Butcher** (35 receptions for 611 yards and 10 TD's). Tight end **Al Gage** (21 receptions). Defensive halfback **Nate Cunningham**, Linebacker **Jim Sniadecki**, defensive end **Cal Snowden**.

NEWCOMERS TO WATCH

Halfback **Gary Brown**, fullback **Tom Fleming**, Center **Bob Jones**, linebackers **Don Silas** and **Bob Scharnoske**, Safety **Larry Highbaugh**.

* Denotes 1967 Starter

GENERAL INFORMATION

School Founded in 1820
 Location: Bloomington, Ind.
 Nickname: Fightin' Hoosiers
 Stadium: I. U. Stadium
 Stadium Capacity: 48,488
 Conference: Big Ten
 1967-68 Enrollment: 27,086
 Colors: Cream and Crimson
 Acting President:
Dr. Herman B. Wells
 Athletic Director:
J. W. (Bill) Orwig
 Sports Information Director:
Tom Miller
 SID Office Phone: Code: 812,
 Number 337-2421
 SID Home Phone: Code: 812,
 Number 332-9880
 Football Coach: **John Pont**
 (Miami '52—4th year—12-18--1)
 1968 Overall Record: 9-1-0 (9-2,
 including Rose Bowl)
 1967 Conference Record and
 Place: 6-1, Tied for champion-
 ship
 All-American Candidates
QB Harry Gonso and
LB Jim Sniadecki

November 9

OHIO STATE

At Madison

GENERAL INFORMATION

School Founded in 1873
 Location: Columbus, Ohio
 Nickname: Buckeyes
 Stadium: Ohio
 Stadium Capacity: 81:455
 Conference: Big Ten
 1967-68 Enrollment: 38,500
 Colors: Scarlet and Gray
 President: **Dr. Novice G. Fawcett**
 Athletic Director:
Richard C. Larkins
 Sports Information Director:
Wilbur E. Snypp
 SID Office Phone: Code: 614
 Number 293-6862
 SID Home Phone: Code: 614,
 Number 486-3059
 Football Coach: **W. W. (Woody) Hayes** (Denison '35—18th year
 —107-41-7)
 1967 Overall Record: 6-3
 1967 Conference Record and
 Place: 5-2 (4th)
 All-American Candidates
 Offensive Tackles
Dave Foley and **Rufus Mayes**

1967 RESULTS:

| | Rush | Pass | |
|------------|------------|---------|--------------------|
| Wisconsin | 6 0 9 0—15 | 70 252 | (19 of 36—2 intc.) |
| Ohio State | 3 7 0 7—17 | 198 139 | (7 of 21—0 intc.) |

Ohio State scoring: Cairns, 19 yard field goal with 8:16 left in the first quarter; Long, 14 yard run with 0:04 left in the first half; Long, 4 yard run with 11:00 left in the game. PAT: Cairns, 2 by placement.

Wisconsin scoring: Reddick, 4 yard pass from Boyajian with 3:38 left in the first quarter; Schinke, 43 yard field goal with 6:47 left in the first half; Schumitsch, 51 yard pass from John Boyajian with 2:43 left in the third quarter.

LETTERMEN LOST (13)

Offense (8): End—*Bill Anders, Joe Jenkins; Tackle—*Richard Himes, Don Dwyer; Guard—*John Kelley; HB—*Rudy Hubbard; FB—Rudy Smith; PK—Gary Cairns.

Defense (5): Tackle—Terry Ervin; Middle Guard—Dwight Fertig; LB—*Jim Nein; DHB—*Sam Elliott; S—*Tom Portsmouth.

LETTERMEN RETURNING (29)

Offense (15): End—*Rufus Mayes (shifted to tackle); Tackle—*Dave Foley, Charles Hutchison; Guard—*Alan Jack, Tom Backhus; Center—*John Muhlback, Jim Roman; QB—*Bill Long, Gerry Ehrsam, Kevin Rusnak; HB—*Dave Brungard, Ray Gillian, Jay Bombach; FB—*Jim Otis, Paul Huff.

Defense (14): End—*Dave Whitfield, *Nick Roman, Art Haer; Tackle—*Paul Schmidlin, *Bill Urbanik, Brad Nielsen, R. G. Smith; Middle Guard—Vic Stottlemeyer; LB—*Mark Stier, Mike Radtke, *Dick Worden, Tom Bartley; DHB—*Ted Provost, *Mike Polaski.

TOP RETURNEES

Fullback **Jim Otis** (530 yards in 141 attempts). Halfback **Dave Brungard** (515 yards in 110 attempts). Offensive tackles **Dave Foley** and **Rufus Mayes**. Linebacker **Dirk Worden**, defensive halfback **Ted Provost**, defensive end **Nick Roman**.

NEWCOMERS TO WATCH

Quarterbacks **Ron Macejowski** and **Rex Kern**, fullback **John Brockington**, halfbacks **Larry Zelina** and **Leo Hayden**, offensive end **Jan White**, Linebacker **Doug Adams**, middle guard **Jim Stillwagon**, defensive halfbacks **Tim Anderson** and **Jack Tatum**.

* Denotes 1967 Starter

GENERAL INFORMATION

School Founded in 1817
 Location: Ann Arbor, Michigan
 Nickname: Wolverines
 Stadium: Michigan Stadium
 Stadium Capacity: 101,001
 Conference: Big Ten
 1967-68 Enrollment: 32,000
 Colors: Maize and Blue
 President: **Robben W. Fleming**
 Athletic Director:
 Donald B. Canham
 Sports Information Director:
 Will Perry
 SID Office Phone: Code: 313,
 Number 663-2411
 Football Coach: **Chalmers**
 (Bump) Elliott (Mich. '48—10th
 year—43-40-2)
 1967 Overall Record: 4-6
 1967 Conference Record and
 Place: 3-4, tie for fifth place
 All-American Candidates
 Halfback **Ron Johnson** and
 Linebacker **Tom Stincic**

1967 RESULTS:

| | Rush | | Pass | |
|-----------|------|---|------|----|
| Wisconsin | 7 | 0 | 7 | 14 |
| Michigan | 7 | 7 | 13 | 0 |

(11 of 27—1 intc.)
 (13 of 21—1 intc.)

Michigan scoring: D. Brown, 44 yard run with 3:47 left in the first quarter; Gabler, 8 yard run with 12:06 left in the first half; Berline, 60 yard pass from D. Brown with 12:33 left in the third quarter; R. Johnson, 31 yard pass from D. Brown with 5:55 left in the third quarter. PAT: Titas, 3 by placement.

Wisconsin scoring: Boyajian, 1 yard sneak with 5:51 left in the first quarter; Boyajian, 8 yard run with 7:31 left in the game. PAT: Schinke, 2 by placement.

LETTERMEN LOST (17)

Offense (10): End—***Jim Berline**, Derrick Humphries, Tom Pullen; Tackle—***Pete Mair**, Paul Johnson; Guard—***Ray Phillips**; Center—***Joe Dayton**, Paul D'Eramo; QB—Dick Vidmer; HB—Ernest Sharpe.

Defense (7): End—***Roger Rosema**, Jon Heffelfinger; Tackle—***Dick Williamson**, ***Dave Porter**; LB—***Dennis Morgan**, ***Dennis Monthei**; DHB—Doug Nelson.

LETTERMEN RETURNING (25)

Offense (10): End—***Jim Mandich**, Bob Weinman; Tackle—***Bob Penksa**; Guard—***Bob Baumgartner**, Stan Broadnax; QB—***Dennis Brown**; HB—***John Gabler**, ***Ron Johnson**; FB—***Garvie Crow**, Warren Sipp.

Defense (15): End—***Jon Kramer**, Phil Saymour; Tackle—Tom Goss, Gerry Miklos; Guard—Jim Wilhite; LB—***Tom Stincic**, Peter Drehmann, Mike Hankwitz, Bob Wedge; DHB—***George Hoey**, ***Brian Healy**, Frank Titas, Barry Pierson; S—***Tom Curtis**, ***Jerry Hartman**.

TOP RETURNEES

Halfback **Ron Johnson** (220 attempts, 1,005 yards). Quarterback **Dennis Brown** (82 of 156 for 913 yards plus 358 yards rushing). Tight end **Jim Mandich** (26 receptions, 256 yards). Linebacker **Tom Stincic**, defensive halfback **George Hoey** and safety **Jerry Hartman**.

NEWCOMERS TO WATCH

Offensive tackle **Dan Dierdorf**, defensive tackle **Dan Parks**, offensive guard **Stan Broadnax**. Linebackers **Tim Killian** and **Cecil Pryor**.

* Denotes 1967 Starter

1967 RESULTS:

| | Rush | | Pass | |
|-----------|------|---|------|---|
| Wisconsin | 0 | 6 | 0 | 8 |
| Minnesota | 7 | 0 | 14 | 0 |

(23 of 37—4 intc.)
 (3 of 9—1 intc.)

Minnesota scoring: Peterson, 2 yard run with 12:36 left in the first quarter; Wilson, 1 yard run with 4:22 left in the third quarter; Wilson, 1 yard run with 0:26 left in the third quarter. PAT: Stein, 3 by placement.

Wisconsin scoring: Schinke, 38 yard field goal with 7:30 left in the first half; Schinke, 30 yard field goal with 1:15 left in the first half; Voigt, 51 yard pass from Boyajian with 5:09 left in the game. PAT: Schumitsch (pass from Boyajian.)

LETTERMEN LOST (17)

Offense (11): End—***Charlie Sanders**, Bob Brothen, Bobby Lee; Tackle—***John Williams**, Ron Klick; QB—***Curt Wilson**, Larry Carlson; HB—Dick Peterson; FL—***Hubie Bryant**, John Bergstrom; P—Dave Baldrige.

Defense (6): Tackle—***McKinley Boston**, Bob Bedney; Middle Guard—***Ed Duren**; LB—Randy Rajala; DHB—***Tom Sakal**; S—***Mike Condo**.

LETTERMEN RETURNING (27)

Offense (15): End—***Chip Litten**; Tackle—***Ezell Jones**; Guard—***Dick Enderle**, ***Tom Fink**, Andy Brown, Bill Christison; Center—***Steve Lundeen**, Jim Pahula; QB—Phil Hagen, Ray Stephens; HB—***John Wintermute**, George Kemp; FL—Mike Curtis; FB—***Jim Carter**, Maurice Forte.

Defense (12): End—***Del Jessen**, ***Bob Stein**, Leon Trawick; Tackle—***Ron Kamzelski**; Middle guard—Bill Laakso; LB—***Noel Jenke**, ***Wayne King**, ***Dave Nixon**, Dennis Cornell, John Darkenwald, Jon Hammer; DHB—***Dennis Hale**.

TOP RETURNEES

Fullback **Jim Carter** (519 yards in 142 carries). Offensive tackle **Ezell Jones**, defensive end **Bob Stein**, linebacker **Noel Jenke**. Defensive tackle **Ron Kamzelski**.

NEWCOMERS TO WATCH

Flanker **Terry Addison**, fullback **Barry Mayer**, defensive tackles **Alvin Hawes** and **Mike Goldberg**, defensive halfbacks **Jeff Wright** and **Henry Tasche**.

* Denotes 1967 Starter

GENERAL INFORMATION

School Founded in 1851
 Location: Minneapolis, Minn.
 Nickname: Gophers
 Stadium: Memorial Stadium
 Stadium Capacity: 63,430
 Conference: Big Ten
 1967-68 Enrollment: 38,500
 Colors: Maroon and Gold
 President: **Malcolm Moos**
 Athletic Director: **Marsh Ryman**
 Sports Information Director:
 Otis J. Dypwick
 SID Office Phone: Code: 612,
 Number 373-5236
 SID Home Phone: Code: 612,
 Number 922-4348
 Football Coach: **Murray War-**
 math (Tenn. '35—15th year—
 70-56-5)
 1967 Overall Record: 8-2
 1967 Conference Record and
 Place: 6-1 Tie for 1st place with
 Purdue, Indiana
 All-American Candidates
 DE **Bob Stein**, OT **Ezell Jones**,
 FB **Jim Carter**

Wisconsin's All-Time Football Series Record With All Opponents

WESTERN CONFERENCE TEAMS

(Includes games played before conference was established in 1896)

| Series Started | Won | Lost | Tied | Opponent |
|----------------|------------|------------|-----------|---------------|
| 1894 | 19 | 16 | 5 | Chicago* |
| 1895 | 19 | 19 | 5 | Illinois |
| 1907 | 14 | 5 | 1 | Indiana |
| 1894 | 29 | 15 | 1 | Iowa |
| 1892 | 7 | 21 | 1 | Michigan |
| 1913 | 6 | 8 | 0 | Mich. State** |
| 1890 | 27 | 42 | 8 | Minnesota |
| 1890 | 32 | 18 | 5 | Northwestern |
| 1913 | 7 | 26 | 4 | Ohio State |
| 1892 | 24 | 16 | 6 | Purdue |
| Totals | 184 | 186 | 36 | |

*No longer in conference.
**Voted into conference in 1949.

WISCONSIN COLLEGES AND SCHOOLS

| Series Started | W | L | T | Opponent |
|----------------|-----------|----------|----------|-----------------------|
| 1889 | 16 | 1 | 0 | Beloit College |
| 1899 | 17 | 0 | 1 | Lawrence College |
| 1896 | 4 | 0 | 0 | Madison High |
| 1904 | 32 | 4 | 0 | Marquette University |
| 1901 | 1 | 0 | 0 | Milwaukee Medical |
| 1905 | 1 | 0 | 0 | Northwestern College* |
| 1903 | 1 | 0 | 0 | Oshkosh Normal |
| 1903 | 1 | 0 | 0 | Osteopaths |
| 1897 | 1 | 0 | 0 | Platteville Normal |
| 1898 | 5 | 0 | 0 | Ripon College |
| 1890 | 2 | 0 | 0 | Whitewater Normal |
| | 81 | 5 | 1 | |

*At Watertown

WISCONSIN INDEPENDENTS

| Series Started | W | L | T | Opponent |
|----------------|----------|----------|----------|--------------------------|
| 1897 | 3 | 1 | 0 | Alumni |
| 1889 | 0 | 1 | 0 | Calumet Club (Milwaukee) |
| 1905 | 1 | 0 | 0 | Company I (Marinette) |
| 1908 | 1 | 0 | 0 | Freshmen |
| | 5 | 2 | 0 | |

SOUTHERN AND SOUTHWEST COLLEGES AND SCHOOLS

| Series Started | W | L | T | Opponent |
|----------------|----------|----------|----------|----------------|
| 1967 | 0 | 1 | 0 | Arizona State |
| 1962 | 1 | 0 | 0 | N. Mexico St. |
| 1928 | 1 | 0 | 0 | Alabama |
| 1912 | 1 | 0 | 0 | Arkansas |
| 1931 | 0 | 0 | 1 | Auburn |
| 1958 | 1 | 0 | 0 | Miami (Fla.) |
| 1952 | 2 | 0 | 0 | Rice Institute |
| 1939 | 0 | 1 | 0 | Texas U. |
| | 6 | 2 | 1 | |

WESTERN AND PACIFIC COAST SCHOOLS

| Series Started | W | L | T | Opponent |
|----------------|----------|-----------|----------|---------------------|
| 1946 | 1 | 3 | 0 | California U. |
| 1911 | 1 | 0 | 0 | Colorado College |
| 1953 | 0 | 6 | 0 | Southern California |
| 1938 | 1 | 2 | 0 | U.C.L.A. |
| 1959 | 2 | 0 | 0 | Stanford |
| 1960 | 0 | 2 | 0 | Washington |
| 1961 | 1 | 0 | 0 | Oregon State |
| 1961 | 1 | 0 | 0 | Utah |
| | 7 | 13 | 0 | |

MIDWEST COLLEGES AND SCHOOLS

| Series Started | W | L | T | Opponent |
|----------------|-----------|-----------|----------|-------------------------|
| 1895 | 1 | 0 | 0 | Armour (Chicago) |
| 1931 | 1 | 0 | 0 | Bradley |
| 1922 | 2 | 0 | 0 | Carleton College |
| 1900 | 1 | 0 | 0 | Chicago P.&S.* |
| 1893 | 1 | 2 | 0 | Chicago Athletic Assn. |
| 1936 | 1 | 0 | 0 | Cincinnati University |
| 1923 | 2 | 0 | 1 | Coe College |
| 1965 | 0 | 0 | 1 | Colorado |
| 1926 | 3 | 0 | 0 | Cornell College (Iowa) |
| 1898 | 1 | 0 | 0 | Dixon (Ill.) College |
| 1904 | 1 | 0 | 0 | Drake University |
| 1925 | 1 | 0 | 0 | Franklin College (Ind.) |
| 1895 | 4 | 0 | 0 | Grinnell College |
| 1916 | 1 | 0 | 0 | Haskell Indians |
| 1901 | 2 | 0 | 0 | Hyde Park, Ill., High |
| 1895 | 5 | 0 | 0 | Iowa State |
| 1901 | 4 | 0 | 0 | Kansas University |
| 1964 | 1 | 0 | 0 | Kansas State |
| 1901 | 2 | 0 | 0 | Knox College |
| 1890 | 7 | 1 | 0 | Lake Forest |
| 1942 | 1 | 0 | 0 | Missouri |
| 1903 | 1 | 0 | 0 | North Central (Ill.)** |
| 1901 | 1 | 2 | 0 | Nebraska |
| 1928 | 2 | 0 | 0 | North Dakota State |
| 1906 | 2 | 0 | 0 | North Dakota University |
| 1900 | 6 | 8 | 2 | Notre Dame |
| 1896 | 4 | 0 | 0 | Rush Medical College |
| 1916 | 8 | 1 | 0 | South Dakota State |
| 1900 | 1 | 0 | 0 | Upper Iowa U. |
| 1963 | 1 | 0 | 0 | Western Michigan |
| Totals | 68 | 14 | 4 | |

*Physicians and Surgeons **At Naperville

EASTERN COLLEGES AND SCHOOLS

| Series Started | W | L | T | Opponent |
|----------------|----------|-----------|----------|-------------------------|
| 1896 | 0 | 1 | 0 | Carlisle Indians (Pa.) |
| 1929 | 1 | 0 | 0 | Colgate University |
| 1940 | 0 | 1 | 0 | Columbia University |
| 1945 | 1 | 1 | 0 | Navy (U.S. Naval Acad.) |
| 1930 | 2 | 2 | 0 | Pennsylvania |
| 1953 | 1 | 0 | 0 | Penn State |
| 1937 | 0 | 3 | 0 | Pittsburgh |
| 1941 | 0 | 1 | 0 | Syracuse |
| 1933 | 2 | 0 | 0 | West Virginia |
| 1899 | 1 | 2 | 0 | Yale University |
| | 8 | 11 | 0 | |

SERVICE TEAMS

| Series Started | W | L | T | Opponent |
|----------------|----------|----------|----------|---------------------|
| 1918 | 1 | 2 | 0 | Camp Grant, Ill. |
| 1904 | 1 | 0 | 0 | Fort Sheridan, Ill. |
| 1942 | 1 | 1 | 1 | Great Lakes, Ill. |
| | 3 | 3 | 1 | |

COMBINED SERIES TOTALS

| | W | L | T | Opponent |
|---------------|------------|------------|-----------|----------------------------|
| Wisconsin | 184 | 186 | 36 | Western Conference |
| Wisconsin | 81 | 5 | 1 | Wisconsin Schools |
| Wisconsin | 5 | 2 | 0 | Wisconsin Independents |
| Wisconsin | 68 | 14 | 4 | Midwest Colleges & Schools |
| Wisconsin | 6 | 2 | 1 | Southern-Southwest Schools |
| Wisconsin | 8 | 11 | 0 | Eastern Schools |
| Wisconsin | 7 | 13 | 0 | Western-Pacific Schools |
| Wisconsin | 3 | 3 | 1 | Service Teams |
| Totals | 362 | 236 | 43 | |

Wisconsin Composite Season and Big Ten Records

| Year | ENTIRE SEASON RECORD | | | | | CONFERENCE RECORD | | | | | Rank In Conf. |
|--------|----------------------|-----|----|--------|-------|-------------------|-----|-----|-------|-------|------------------|
| | W | L | T | Pts. | Opp. | W | L | T | Pts. | Opp. | |
| 1889 | 0 | 2 | 0 | 0 | 31 | --- | --- | --- | --- | --- | --- |
| 1890 | 1 | 3 | 0 | 122 | 101 | --- | --- | --- | --- | --- | --- |
| 1891 | 3 | 1 | 1 | 98 | 34 | --- | --- | --- | --- | --- | --- |
| 1892 | 4 | 3 | 0 | 102 | 96 | --- | --- | --- | --- | --- | --- |
| 1893 | 4 | 2 | 0 | 112 | 110 | --- | --- | --- | --- | --- | --- |
| 1894 | 5 | 2 | 0 | 152 | 20 | --- | --- | --- | --- | --- | --- |
| 1895 | 5 | 2 | 1 | 144 | 71 | --- | --- | --- | --- | --- | --- |
| 1896 | 7 | 1 | 1 | 206 | 30 | 2 | 0 | 1 | 36 | 6 | 1st |
| 1897 | 9 | 1 | 0 | 210 | 14 | 3 | 0 | 0 | 84 | 8 | 1st |
| 1898 | 9 | 1 | 0 | 318 | 17 | 2 | 1 | 0 | 76 | 6 | 3rd |
| 1899 | 9 | 2 | 0 | 264 | 33 | 4 | 1 | 0 | 97 | 22 | 2nd |
| 1900 | 8 | 1 | 0 | 300 | 11 | 2 | 1 | 0 | 71 | 11 | 3rd* |
| 1901 | 9 | 0 | 0 | 317 | 5 | 2 | 0 | 0 | 53 | 0 | 1st* |
| 1902 | 6 | 3 | 0 | 228 | 39 | 1 | 3 | 0 | 51 | 28 | 6th |
| 1903 | 6 | 3 | 1 | 305 | 67 | 0 | 3 | 1 | 12 | 54 | 8th* |
| 1904 | 5 | 3 | 0 | 265 | 74 | 0 | 3 | 0 | 11 | 74 | 7th* |
| 1905 | 8 | 2 | 0 | 226 | 28 | 1 | 2 | 0 | 16 | 28 | 5th |
| 1906 | 5 | 0 | 0 | 78 | 15 | 3 | 0 | 0 | 63 | 15 | 1st* |
| 1907 | 3 | 1 | 1 | 50 | 51 | 3 | 1 | 1 | 50 | 51 | 2nd |
| 1908 | 5 | 1 | 0 | 101 | 39 | 2 | 1 | 0 | 33 | 18 | 3rd |
| 1909 | 3 | 1 | 1 | 61 | 54 | 2 | 1 | 1 | 39 | 54 | 4th |
| 1910 | 1 | 2 | 2 | 19 | 46 | 1 | 2 | 1 | 13 | 40 | 5th* |
| 1911 | 5 | 1 | 1 | 111 | 14 | 2 | 1 | 1 | 46 | 14 | 3rd |
| 1912 | 7 | 0 | 0 | 246 | 29 | 5 | 0 | 0 | 169 | 22 | 1st |
| 1913 | 3 | 3 | 1 | 100 | 66 | 1 | 2 | 1 | 22 | 47 | 6th* |
| 1914 | 4 | 2 | 1 | 102 | 51 | 2 | 2 | 1 | 33 | 51 | 4th* |
| 1915 | 4 | 3 | 0 | 235 | 54 | 2 | 3 | 0 | 68 | 54 | 6th |
| 1916 | 4 | 2 | 1 | 104 | 78 | 1 | 2 | 1 | 43 | 75 | 6th* |
| 1917 | 4 | 2 | 1 | 85 | 30 | 3 | 2 | 0 | 51 | 30 | 3rd* |
| 1918 | 3 | 3 | 0 | 42 | 44 | 1 | 2 | 0 | 14 | 31 | 7th |
| 1919 | 5 | 2 | 0 | 91 | 41 | 3 | 2 | 0 | 41 | 41 | 4th* |
| 1920 | 6 | 1 | 0 | 141 | 29 | 4 | 1 | 0 | 54 | 29 | 2nd |
| 1921 | 5 | 1 | 1 | 141 | 13 | 3 | 1 | 1 | 89 | 10 | 4th |
| 1922 | 4 | 2 | 1 | 101 | 22 | 2 | 2 | 1 | 40 | 16 | 4th |
| 1923 | 3 | 3 | 1 | 89 | 32 | 1 | 3 | 1 | 61 | 29 | 7th |
| 1924 | 2 | 3 | 3 | 66 | 94 | 0 | 2 | 2 | 14 | 49 | 10th |
| 1925 | 6 | 1 | 1 | 131 | 50 | 3 | 1 | 1 | 45 | 40 | 2nd* |
| 1926 | 5 | 2 | 1 | 122 | 72 | 3 | 2 | 1 | 71 | 72 | 5th |
| 1927 | 4 | 4 | 0 | 96 | 75 | 1 | 4 | 0 | 19 | 61 | 9th* |
| 1928 | 7 | 1 | 1 | 163 | 38 | 3 | 1 | 1 | 64 | 25 | 2nd |
| 1929 | 4 | 5 | 0 | 38 | 78 | 1 | 4 | 0 | 32 | 53 | 10th |
| 1930 | 6 | 2 | 1 | 227 | 40 | 2 | 2 | 1 | 61 | 27 | 4th* |
| 1931 | 5 | 4 | 1 | 105 | 110 | 3 | 3 | 0 | 40 | 63 | 6th |
| 1932 | 6 | 1 | 1 | 151 | 48 | 4 | 1 | 1 | 105 | 46 | 3rd |
| 1933 | 2 | 5 | 1 | 54 | 79 | 0 | 5 | 1 | 10 | 73 | 8th* |
| 1934 | 4 | 4 | 0 | 48 | 84 | 2 | 3 | 0 | 17 | 58 | 5th* |
| 1935 | 1 | 7 | 0 | 53 | 171 | 1 | 4 | 0 | 47 | 98 | 9th* |
| 1936 | 2 | 6 | 0 | 25 | 144 | 0 | 4 | 0 | 38 | 92 | 8th* |
| 1937 | 4 | 3 | 1 | 103 | 61 | 2 | 2 | 1 | 59 | 40 | 4th* |
| 1938 | 5 | 3 | 0 | 111 | 93 | 3 | 2 | 0 | 64 | 60 | 5th* |
| 1939 | 1 | 6 | 1 | 54 | 113 | 0 | 5 | 1 | 33 | 83 | 9th* |
| 1940 | 4 | 4 | 0 | 125 | 134 | 3 | 3 | 0 | 86 | 108 | 4th* |
| 1941 | 3 | 5 | 0 | 144 | 208 | 3 | 3 | 0 | 117 | 153 | 5th |
| 1942** | 8 | 1 | 1 | 149 | 68 | 4 | 1 | 0 | 70 | 38 | 2nd |
| 1942 | 1 | 9 | 0 | 41 | 282 | 1 | 6 | 0 | 27 | 189 | 8th |
| 1944 | 3 | 6 | 0 | 112 | 180 | 2 | 4 | 0 | 66 | 110 | 7th |
| 1945 | 3 | 4 | 2 | 128 | 128 | 2 | 3 | 1 | 81 | 79 | 6th |
| 1946 | 4 | 5 | 0 | 140 | 144 | 2 | 5 | 0 | 78 | 137 | 8th |
| 1947 | 5 | 3 | 1 | 171 | 156 | 3 | 2 | 1 | 120 | 96 | 2nd |
| 1948 | 2 | 7 | 0 | 126 | 193 | 1 | 5 | 0 | 79 | 136 | 9th |
| 1949 | 5 | 3 | 1 | 207 | 129 | 3 | 2 | 1 | 98 | 81 | 4th |
| 1950 | 6 | 3 | 0 | 137 | 97 | 5 | 2 | 0 | 109 | 71 | 2nd* |
| 1951 | 7 | 1 | 1 | 196 | 53 | 5 | 1 | 1 | 158 | 40 | 2nd |
| 1952 | 6 | 3+ | 1 | 228 | 150 | 4 | 1 | 1 | 158 | 97 | 1st* |
| 1953 | 6 | 2 | 1 | 179 | 110 | 4 | 1 | 1 | 146 | 86 | 3rd |
| 1954 | 7 | 2 | 0 | 200 | 98 | 5 | 2 | 0 | 135 | 77 | 2nd* |
| 1955 | 4 | 5 | 0 | 172 | 166 | 3 | 4 | 0 | 123 | 119 | 6th |
| 1956 | 1 | 5 | 3 | 93 | 129 | 0 | 4 | 3 | 46 | 116 | 9th |
| 1957 | 6 | 3 | 0 | 234 | 122 | 4 | 3 | 0 | 129 | 103 | 4th* |
| 1958 | 7 | 1 | 1 | 201 | 77 | 5 | 1 | 1 | 131 | 77 | 2nd |
| 1959 | 7 | 3+ | 0 | 165 | 149 | 5 | 2 | 0 | 97 | 85 | 1st |
| 1960 | 4 | 5 | 0 | 148 | 183 | 2 | 5 | 0 | 89 | 170 | 9th |
| 1961 | 6 | 3 | 0 | 179 | 158 | 4 | 3 | 0 | 149 | 138 | 5th |
| 1962 | 8 | 2+ | 0 | 322 | 130 | 6 | 1 | 0 | 199 | 68 | 1st |
| 1963 | 5 | 4 | 0 | 150 | 124 | 3 | 4 | 0 | 95 | 115 | 5th* |
| 1964 | 3 | 6 | 0 | 98 | 190 | 2 | 5 | 0 | 74 | 152 | 7th* |
| 1965 | 2 | 7 | 1 | 81 | 291 | 2 | 5 | 0 | 75 | 228 | 7th* |
| 1966 | 3 | 6 | 1 | 87 | 212 | 2 | 4 | 1 | 61 | 133 | 7th* |
| 1967 | 0 | 9 | 1 | 120 | 224 | 0 | 6 | 1 | 93 | 152 | 9th* |
| TOTALS | 362 | 236 | 43 | 11,277 | 7,095 | 171 | 175 | 34 | 5,044 | 4,907 | |

*Indicates share of position.

**Rated national champions by Helms Foundation.

+Including Rose Bowl game.

Date and Score of Every Wisconsin Football Game Played 1889 - 1905

Date Played at Wis. Opp.

1889 (0-2)
Captain: Charles Mayer Coach: Alvin Kletsch
 Nov. 23 Milwaukee 0 Calumet Club 27
 Dec. 14 Beloit 0 Beloit 4

1890 (1-3)
Captain: James Kerr Coach: Ted Mestre (Yale)
 Nov. 1 Madison 106 Whitewater Normal 0
 Nov. 15 Minneapolis 0 Minnesota 63
 Nov. 22 Madison 6 Lake Forest 16
 Nov. 26 Milwaukee 10 Northwestern 22

1891 (3-1-1)
Captain: E. H. Ahara Coach: Herb Alward (Harvard)
 Oct. 17 Beloit 40 Beloit 4
 Oct. 24 Minneapolis 12 Minnesota 26
 Oct. 31 Milwaukee 0 Northwestern 0
 Nov. 14 Madison 6 Lake Forest 4
 Nov. 29 Milwaukee 40 Northwestern 0

1892 (4-3)
Captain: J. D. Freeman Coach: Crawford (Yale)
 Oct. 1 Madison 32 Beloit 4
 Oct. 15 Madison 6 Michigan 10
 Oct. 19 Lafayette 4 Purdue 32
 Oct. 22 Milwaukee 10 Lake Forest 6
 Oct. 29 Madison 4 Minnesota 32
 Nov. 19 Evanston 26 Northwestern 6
 Nov. 24 Milwaukee 20 Northwestern 6

1893 (4-2)
Captain: T. U. Lyman Coach: Parke H. Davis (Princeton)
 Oct. 14 Milwaukee 0 Chicago Athletic Ass'n 22
 Oct. 21 Madison 24 Lake Forest 0
 Oct. 28 Madison 18 Beloit 0
 Nov. 4 Ann Arbor 34 Michigan 18
 Nov. 11 Minneapolis 0 Minnesota 40
 Nov. 16 Madison 36 Purdue 30

1894 (5-2)
Captain: T. U. Lyman Coach H. O. Stickney (Harvard)
 Oct. 6 Madison 22 Chicago Athletic Ass'n 4
 Oct. 15 Lafayette F Purdue *W
 Oct. 20 Chicago 30 Chicago University 0
 Oct. 27 Chicago 4 Chicago Athletic Ass'n 16
 Oct. 29 Madison 44 Iowa 0
 Nov. 3 Beloit 46 Beloit 0
 Nov. 17 Madison 6 Minnesota **0

*Referee foreited game to Purdue.
 **Daily Cardinal extra on red paper.

1895 (5-2-1)
Captain: J. R. Richards Coach: H. O. Stickney
 Sept. 21 Milwaukee 12 Northwestern 6
 Sept. 30 Madison 28 Iowa State 6
 Oct. 5 Madison 32 Armour 4
 Oct. 12 Madison 26 Lake Forest* 5
 Oct. 19 Madison 14 Grinnell 4
 Oct. 26 Madison 10 Illinois 10
 Nov. 2 Chicago 12 Chicago 22
 Nov. 16 Minneapolis 10 Minnesota 14

*Also used Rush Medical College players.

1896 (7-1-1)
Captain: J. R. Richards Coach: Phil King (Princeton)
 Oct. 10 Madison 34 Lake Forest 0
 Oct. 14 Madison 18 Madison High 0
 Oct. 17 Madison 50 Rush Medical 0
 Oct. 24 Madison 54 Grinnell 6
 Oct. 31 Beloit 6 Beloit 0
 Nov. 7 Madison 24 Chicago 0
 Nov. 21 Madison 6 Minnesota 0
 Nov. 26 Evanston 6 Northwestern 6
 Dec. 19 Chicago* 8 Carlisle Indians 18

*Played at night in Chicago Coliseum.

1897 (9-1)
Captain: J. P. Riordan Coach: Phil King
 Oct. 2 Madison 30 Lake Forest 0
 Oct. 6 Madison 8 Madison High* 0
 Oct. 9 Madison 28 Rush Medical 0
 Oct. 16 Madison 20 Platteville Normal 0
 Oct. 23 Madison 29 Madison High 0
 Oct. 30 Minneapolis 39 Minnesota 0
 Nov. 6 Madison 11 Beloit 0
 Nov. 13 Chicago 23 Chicago 8
 Nov. 20 Madison 0 Alumni 6
 Nov. 25 Evanston 22 Northwestern 0

*Called at end of first half because of rain.

1898 (9-1)
Captain: Pat J. O'Dea Coach: Phil King
 Oct. 1 Madison 52 Ripon 0
 Oct. 5 Madison 21 Madison High 0

Date Played at Wis. Opp.

Oct. 8 Madison 76 Dixon (Ill.) College 0
 Oct. 15 Madison 42 Rush Medical 0
 Oct. 22 Milwaukee 17 Beloit 0
 Oct. 29 Madison 29 Minnesota 0
 Nov. 5 Madison 12 Alumni 11
 Nov. 12 Chicago 0 Chicago 6
 Nov. 19 Madison 22 Whitewater Normal 0
 Nov. 24 Evanston 47 Northwestern 0

1899 (9-2)
Captain: Pat J. O'Dea Coach: Phil King
 Sept. 30 Madison 45 Lake Forest 0
 Oct. 6 Milwaukee 36 Beloit 0
 Oct. 14 Madison 38 Northwestern 0
 Oct. 21 New Haven 0 Yale 6
 Oct. 28 Madison 11 Rush Medical 0
 Nov. 4 Madison 17 Alumni 5
 Nov. 11 Milwaukee 23 Illinois 0
 Nov. 18 Minneapolis 19 Minnesota 0
 Nov. 25 Madison 58 Lawrence 0
 Nov. 30* Chicago 17 Michigan 5
 Dec. 9 Madison 0 Chicago 17

*Thanksgiving Day.

1900 (8-1)
Captain: A. Chamberlain Coach: Phil King
 Sept. 29 Madison 50 Ripon 0
 Oct. 6 Madison 5 Physicians & Surgeons* 0
 Oct. 13 Milwaukee 11 Beloit 0
 Oct. 20 Madison 64 Upper Iowa 0
 Oct. 27 Madison 45 Grinnell 0
 Nov. 3 Minneapolis 5 Minnesota 6
 Nov. 10 Madison 54 Notre Dame 0
 Nov. 17 Chicago 39 Chicago 5
 Nov. 24 Madison 27 Illinois 0

*Chicago.

1901 (9-0)
Captain: Art Curtis Coach: Phil King
 Sept. 28 Madison 26 Milwaukee Medical 0
 Oct. 5 Madison 62 Hyde Park (Ill.) H.S. 0
 Oct. 12 Milwaukee 40 Beloit 0
 Oct. 19 Madison 23 Knox 5
 Oct. 26 Madison 50 Kansas 0
 Nov. 2 Milwaukee 18 Nebraska 0
 Nov. 9 Madison 45 Iowa State 0
 Nov. 16 Minneapolis 18 Minnesota 0
 Nov. 28 Chicago 35 Chicago 0

1902 (6-3)
Captain: William Juneau Coach: Phil King
 Sept. 27 Madison 11 Lawrence 0
 Oct. 4 Madison 24 Hyde Park (Ill.) H.S. 5
 Oct. 11 Madison 52 Lawrence 0
 Oct. 18 Milwaukee 52 Beloit 6
 Oct. 25 Madison 38 Kansas 0
 Nov. 1 Chicago 0 Michigan 6
 Nov. 8 Madison 51 Northwestern 0
 Nov. 15 Minneapolis 0 Minnesota 11
 Nov. 27 Chicago 0 Chicago 11

1903 (6-3-1)
Captain: Allan Abbott Coach: Art Curtis (Wis.)
 Oct. 3 Madison 28 North Central* 0
 Oct. 10 Madison 40 Lawrence 7
 Oct. 17 Madison 87 Beloit 0
 Oct. 21 Madison 32 Osteopaths 0
 Oct. 24 Madison 54 Knox 6
 Oct. 31 Madison 6 Chicago 15
 Nov. 7 Madison 52 Oshkosh Normal 0
 Nov. 14 Ann Arbor 0 Michigan 16
 Nov. 21 Chicago 6 Northwestern 6
 Nov. 26 Minneapolis 0 Minnesota 17

*At Naperville, Ill.

1904 (5-3)
Captain: James I. Bush Coach: Art Curtis (Wis.)
 Oct. 1 Madison 45 Fort Sheridan 0
 Oct. 8 Madison 33 Marquette 0
 Oct. 15 Milwaukee 58 Notre Dame 0
 Oct. 22 Madison 82 Drake 0
 Oct. 29 Madison 0 Michigan 28
 Nov. 5 Madison 36 Beloit 0
 Nov. 12 Minneapolis 0 Minnesota 28
 Nov. 24 Chicago 11 Chicago 18

1905 (8-2)
Captain: E. Vanderboom Coach: Phil King (Prince.)
 Sept. 23 Marinette 16 Co. I, Marinette 0
 Sept. 30 Madison 49 Northwestern College* 0
 Oct. 4 Madison 29 Marquette 0
 Oct. 7 Madison 34 Lawrence 0
 Oct. 14 Milwaukee 21 Notre Dame 0
 Oct. 21 Madison 0 Chicago 4
 Oct. 28 Madison 17 Alumni 0
 Nov. 4 Minneapolis 16 Minnesota 12
 Nov. 11 Madison 44 Beloit 0
 Nov. 18 Ann Arbor 0 Michigan 12

*At Watertown, Wis.

Date and Score of Every Wisconsin Football Game Played 1906 - 1925

| Date | Played at | Wis. | Opp. |
|-------------------------------|--------------|---|----------------------|
| 1906 (5-0) | | | |
| Captain: W. A. Gelbach | | Coach: Dr. C. P. Hutchins (Syracuse) | |
| Oct. 13 | Madison | 5 | Lawrence 0 |
| Oct. 20 | Madison | 10 | North Dakota U. 0 |
| Nov. 3 | Madison | 18 | Iowa 4 |
| Nov. 10 | Champaign | 16 | Illinois 6 |
| Nov. 17 | Madison | 29 | Purdue 5 |
| 1907 (3-1-1) | | | |
| Captain: John Messmer | | Coach: Dr. C. P. Hutchins (Syracuse) | |
| Oct. 26 | Madison | 4 | Illinois 15 |
| Nov. 2 | Iowa City | 6 | Iowa 5 |
| Nov. 9 | Madison | 11 | Indiana 8 |
| Nov. 16 | Lafayette | 12 | Purdue 6 |
| Nov. 23 | Madison | 17 | Minnesota 17 |
| 1908 (5-1) | | | |
| Captain: Harlan Rogers | | Coach: J. A. 'Tom' Barry (Brown) | |
| Oct. 10 | Madison | 35 | Lawrence 0 |
| Oct. 17 | Bloomington | 16 | Indiana 0 |
| Oct. 24 | Madison | 24 | Freshmen 15 |
| Oct. 31 | Madison | 9 | Marquette 6 |
| Nov. 7 | Minneapolis | 5 | Minnesota 0 |
| Nov. 21 | Madison (HC) | 12 | Chicago 18 |
| 1909 (3-1-1) | | | |
| Captain: Jack W. Wilce | | Coach: J. A. 'Tom' Barry | |
| Oct. 9 | Madison | 22 | Lawrence 0 |
| Oct. 23 | Madison | 6 | Indiana 3 |
| Oct. 30 | Evanston | 21 | Northwestern 11 |
| Nov. 13 | Madison (HC) | 6 | Minnesota 34 |
| Nov. 20 | Chicago | 6 | Chicago 6 |
| 1910 (1-2-2) | | | |
| Captain: J. P. Dean | | Coach: J. A. 'Tom' Barry | |
| Oct. 8 | Madison | 6 | Lawrence 6 |
| Oct. 22 | Indianapolis | 3 | Indiana 12 |
| Oct. 29 | Madison | 0 | Northwestern 0 |
| Nov. 12 | Minneapolis | 0 | Minnesota 28 |
| Nov. 19 | Madison (HC) | 10 | Chicago 0 |
| 1911 (5-1-1) | | | |
| Captain: A. L. Buser | | Coach: J. R. Richards (Wisconsin) | |
| Oct. 7 | Madison | 15 | Lawrence 0 |
| Oct. 14 | Madison | 24 | Ripon 0 |
| Oct. 21 | Madison | 28 | Colorado College 0 |
| Oct. 28 | Evanston | 28 | Northwestern 3 |
| Nov. 4 | Madison | 12 | Iowa 0 |
| Nov. 18 | Madison (HC) | 6 | Minnesota 6 |
| Nov. 25 | Chicago | 0 | Chicago 5 |
| 1912 (7-0) | | | |
| Captain: M. E. Hoefel | | Coach: Wm. Juneau (Wis.) | |
| Oct. 5 | Madison | 13 | Lawrence 0 |
| Oct. 12 | Madison | 56 | Northwestern 0 |
| Oct. 19 | Madison | 41 | Purdue 0 |
| Nov. 2 | Madison (HC) | 30 | Chicago 12 |
| Nov. 9 | Madison | 64 | Arkansas 7 |
| Nov. 16 | Minneapolis | 14 | Minnesota 0 |
| Nov. 23 | Iowa City | 28 | Iowa 10 |
| 1913 (3-3-1) | | | |
| Captain: Al Tanberg | | Coach: Wm. Juneau (Wis.) | |
| Oct. 4 | Madison | 58 | Lawrence 7 |
| Oct. 11 | Madison | 13 | Marquette 0 |
| Oct. 18 | Lafayette | 7 | Purdue 7 |
| Oct. 25 | Madison | 7 | Michigan State 12 |
| Nov. 1 | Madison (HC) | 3 | Minnesota 21 |
| Nov. 8 | Madison | 12 | Ohio State 0 |
| Nov. 22 | Chicago | 0 | Chicago 19 |
| 1914 (4-2-1) | | | |
| Captain: R. M. Keeler | | Coach: Wm. Juneau (Wis.) | |
| Oct. 3 | Madison | 21 | Lawrence 0 |
| Oct. 10 | Madison | 48 | Marquette 0 |
| Oct. 17 | Madison | 14 | Purdue 7 |
| Oct. 24 | Columbus | 7 | Ohio State 6 |
| Oct. 31 | Madison (HC) | 0 | Chicago 0 |
| Nov. 14 | Minneapolis | 3 | Minnesota 14 |
| Nov. 21 | Madison | 9 | Illinois 24 |
| 1915 (4-3) | | | |
| Captain: Howard Buck | | Coach: Wm. Juneau (Wis.) | |
| Oct. 2 | Madison | 82 | Lawrence 0 |
| Oct. 9 | Madison | 85 | Marquette 0 |
| Oct. 16 | Lafayette | 28 | Purdue 3 |
| Oct. 23 | Madison | 21 | Ohio State 0 |
| Oct. 30 | Chicago | 13 | Chicago 14 |
| Nov. 13 | Champaign | 3 | Illinois 17 |
| Nov. 20 | Madison (HC) | 3 | Minnesota 20 |
| 1916 (4-2-1) | | | |
| Captain: Paul Meyers | | Coach: Paul Withington (Harvard) | |
| Oct. 7 | Madison | 20 | Lawrence 0 |
| Oct. 14 | Madison | 28 | South Dakota State 3 |
| Oct. 21 | Madison | 13 | Haskell 0 |
| Oct. 28 | Madison (HC) | 30 | Chicago 7 |

| Date | Played at | Wis. | Opp. |
|---------------------------------|---------------|---|----------------------|
| Nov. 4 | Columbus | 13 | Ohio State 14 |
| Nov. 18 | Minneapolis | 0 | Minnesota 54 |
| Nov. 25 | Madison | 0 | Illinois 0 |
| 1917 (4-2-1) | | | |
| Captain: Howard Hancock | | Coach: John R. Richards (Wisconsin) | |
| Oct. 6 | Madison | 34 | Beloit 0 |
| Oct. 13 | Madison | 0 | Notre Dame 0 |
| Oct. 20 | Champaign | 0 | Illinois 7 |
| Oct. 27 | Madison | 20 | Iowa 0 |
| Nov. 3 | *Madison (HC) | 10 | Minnesota 7 |
| Nov. 10 | Madison | 3 | Ohio State 16 |
| Nov. 24 | Chicago | 18 | Chicago 0 |
| 1918 (3-3) | | | |
| Captain: F. Mann | | Coach: Guy Lowman (Wisconsin) | |
| Oct. 26 | Madison | 0 | Camp Grant 7 |
| Nov. 2 | Madison | 21 | Beloit 0 |
| Nov. 9 | Madison (HC) | 0 | Illinois 22 |
| Nov. 16 | Minneapolis | 0 | Minnesota 6 |
| Nov. 23 | Columbus | 14 | Ohio State 3 |
| Nov. 28 | *Madison | 7 | Michigan State 6 |
| 1919 (5-2) | | | |
| Captain: C. H. Carpenter | | Coach: J. Richards (Wis.) | |
| Oct. 4 | Madison | 37 | Ripon 0 |
| Oct. 11 | Madison | 13 | Marquette 0 |
| Oct. 18 | Evanston | 10 | Northwestern 6 |
| Oct. 25 | Champaign | 14 | Illinois 10 |
| Nov. 1 | Madison (HC) | 7 | Minnesota 19 |
| Nov. 15 | Madison | 0 | Ohio State 3 |
| Nov. 22 | Chicago | 10 | Chicago 3 |
| 1920 (6-1) | | | |
| Captain: Frank L. Weston | | Coach: J. Richards (Wis.) | |
| Oct. 2 | Madison | 60 | Lawrence 0 |
| Oct. 9 | Madison | 27 | Michigan State 0 |
| Oct. 16 | Madison | 27 | Northwestern 7 |
| Oct. 23 | Columbus | 7 | Ohio State 13 |
| Nov. 6 | Minneapolis | 3 | Minnesota 0 |
| Nov. 13 | Madison (HC) | 14 | Illinois 9 |
| Nov. 20 | Chicago | 3 | Chicago 0 |
| 1921 (5-1-1) | | | |
| Captain: Guy M. Sundt | | Coach: J. Richards (Wis.) | |
| Oct. 1 | Madison | 28 | Lawrence 0 |
| Oct. 8 | Madison | 24 | South Dakota State 3 |
| Oct. 15 | Evanston | 27 | Northwestern 0 |
| Oct. 22 | Champaign | 20 | Illinois 0 |
| Oct. 29 | Madison (HC) | 35 | Minnesota 0 |
| Nov. 12 | Madison | 7 | Michigan 7 |
| Nov. 19 | Chicago | 0 | Chicago 3 |
| 1922 (4-2-1) | | | |
| Captain: Rollie Williams | | Coach: J. Richards (Wis.) | |
| Oct. 7 | Madison | 41 | Carleton 0 |
| Oct. 14 | Madison | 20 | South Dakota State 6 |
| Oct. 21 | Madison | 20 | Indiana 0 |
| Nov. 4 | Minneapolis | 14 | Minnesota 0 |
| Nov. 11 | Madison (HC) | 0 | Illinois 13 |
| Nov. 18 | Ann Arbor | 6 | Michigan 3 |
| Nov. 25 | Chicago | 0 | Chicago 0 |
| 1923 (3-3-1) | | | |
| Captain: Marty P. Below | | Coach: Jack J. Ryan (Dartmouth) | |
| Oct. 6 | Madison | 7 | Coe College 3 |
| Oct. 13 | Madison | 21 | Michigan State 0 |
| Oct. 20 | Bloomington | 52 | Indiana 0 |
| Oct. 27 | Madison (HC) | 0 | Minnesota 0 |
| Nov. 10 | Champaign | 0 | Illinois 10 |
| Nov. 17 | Madison | 3 | Michigan 6 |
| Nov. 24 | Chicago | 6 | Chicago 13 |
| 1924 (2-3-3) | | | |
| Captain: Jack Harris | | Coach: Jack Ryan (Dart.) | |
| Sept. 27 | Madison | 25 | North Dakota 0 |
| Oct. 4 | Madison | 17 | Iowa State 0 |
| Oct. 11 | Madison | 7 | Coe College 7 |
| Oct. 18 | Madison | 7 | Minnesota 7 |
| Oct. 25 | Ann Arbor | 0 | Michigan 21 |
| Nov. 8 | Madison | 3 | Notre Dame 38 |
| Nov. 15 | Madison (HC) | 7 | Iowa 21 |
| Nov. 22 | Chicago | 0 | Chicago 0 |
| 1925 (6-1-1) | | | |
| Captain: Steve Polaski | | Coach: George Little (Ohio Wesleyan) | |
| Oct. 3 | Madison | 30 | Iowa State 0 |
| Oct. 10 | Madison | 35 | Franklin College 0 |
| Oct. 17 | Madison (HC) | 0 | Michigan 21 |
| Oct. 24 | Madison | 7 | Purdue 0 |
| Oct. 31 | Minneapolis | 12 | Minnesota 12 |
| Nov. 7 | *Iowa City | 6 | Iowa 0 |
| Nov. 14 | Madison | 21 | Michigan State 10 |
| Nov. 21 | Chicago | 20 | Chicago 7 |

*Played in raging blizzard.

Date and Score of Every Wisconsin Football Game Played 1926 - 1941

| Date | Played at | Wis. | Opp. |
|------------------------------|--------------|---------------------------|-------------------|
| 1926 (5-2-1) | | | |
| Captain: Doyle Harmon | | Coach: Geo. Little | |
| Oct. 2 | Madison | 38 | Cornell College 0 |
| Oct. 9 | Madison | 13 | Kansas 0 |
| Oct. 16 | Lafayette | 0 | Purdue 0 |
| Oct. 23 | Madison | 27 | Indiana 2 |
| Oct. 30 | Madison | 10 | Minnesota 16 |
| Nov. 6 | Ann Arbor | 0 | Michigan 37 |
| Nov. 13 | Madison (HC) | 20 | Iowa 10 |
| Nov. 20 | Chicago | 14 | Chicago 7 |

| Date | Played at | Wis. | Opp. |
|-------------------------------|--------------|---|-------------------|
| 1927 (4-4) | | | |
| Captain: Ed J. Crofoot | | Coach: G. Thistlethwaite (Earlham) | |
| Oct. 1 | Madison | 31 | Cornell College 6 |
| Oct. 8 | Lawrence | 26 | Kansas 6 |
| Oct. 15 | Madison | 0 | Michigan 14 |
| Oct. 22 | Madison | 12 | Purdue 6 |
| Oct. 29 | Minneapolis | 7 | Minnesota 13 |
| Nov. 5 | Madison | 20 | Grinnell 2 |
| Nov. 12 | Madison (HC) | 0 | Iowa 16 |
| Nov. 19 | Chicago | 0 | Chicago 12 |

| Date | Played at | Wis. | Opp. |
|-----------------------------|--------------|------------------------------|----------------------|
| 1928 (7-1-1) | | | |
| Captain: Eube Wagner | | Coach: Thistlethwaite | |
| Oct. 6 | Madison | 22 | Notre Dame 6 |
| Oct. 13* | Madison | 49 | Cornell College 0 |
| Oct. 13* | Madison | 13 | North Dakota State 7 |
| Oct. 20 | Lafayette | 19 | Purdue 19 |
| Oct. 27 | Ann Arbor | 7 | Michigan 0 |
| Nov. 3 | Madison | 15 | Alabama 0 |
| Nov. 10 | Madison (HC) | 35 | Chicago 0 |
| Nov. 17 | Iowa City | 13 | Iowa 0 |
| Nov. 24 | Madison | 0 | Minnesota 6 |

| Date | Played at | Wis. | Opp. |
|----------------------------|--------------|------------------------------|----------------------|
| 1929 (4-5) | | | |
| Captain: John Parks | | Coach: Thistlethwaite | |
| Sept. 28* | Madison | 22 | Ripon 0 |
| Sept. 28* | Madison | 21 | South Dakota State 0 |
| Oct. 5 | Madison | 13 | Colgate 6 |
| Oct. 12 | Madison | 0 | Northwestern 7 |
| Oct. 19 | Chicago** | 0 | Notre Dame 19 |
| Oct. 26 | Madison (DD) | 0 | Iowa 14 |
| Nov. 2 | Madison (HC) | 0 | Purdue 13 |
| Nov. 9 | Chicago | 20 | Chicago 6 |
| Nov. 23 | Minneapolis | 12 | Minnesota 13 |

| Date | Played at | Wis. | Opp. |
|---------------------------------|--------------|------------------------------|----------------------|
| 1930 (6-2-1) | | | |
| Captain: Milt Gantenbein | | Coach: Thistlethwaite | |
| Oct. 4 | *Madison | 53 | Lawrence 6 |
| Oct. 4 | *Madison | 28 | Carleton College 0 |
| Oct. 11 | Madison | 34 | Chicago 0 |
| Oct. 18 | Madison (HC) | 27 | Pennsylvania 0 |
| Oct. 25 | Lafayette | 6 | Purdue 7 |
| Nov. 1 | Columbus | 0 | Ohio State 0 |
| Nov. 8 | Madison | 58 | South Dakota State 7 |
| Nov. 15 | Evanston | 7 | Northwestern 20 |
| Nov. 22 | Madison | 14 | Minnesota 0 |

| Date | Played at | Wis. | Opp. |
|---------------------------------|--------------|------------------------------|----------------------|
| 1931 (5-4-1) | | | |
| Captain: Harold F. Smith | | Coach: Thistlethwaite | |
| Oct. 3 | *Madison | 33 | Bradley 6 |
| Oct. 3 | *Madison | 12 | North Dakota State 7 |
| Oct. 10 | Madison | 7 | Auburn 7 |
| Oct. 17 | Madison (DD) | 21 | Purdue 14 |
| Oct. 24 | Philadelphia | 13 | Pennsylvania 27 |
| Oct. 31 | Minneapolis | 0 | Minnesota 14 |
| Nov. 7 | Champaign | 7 | Illinois 6 |
| Nov. 14 | Madison (HC) | 0 | Ohio State 6 |
| Nov. 21 | Chicago | 12 | Chicago 7 |
| Nov. 28 | Ann Arbor | 0 | Michigan 16 |

| Date | Played at | Wis. | Opp. |
|-------------------------------|--------------|---|---------------|
| 1932 (6-1-1) | | | |
| Captain: Gregory Kabat | | Coach: Clarence Spears (Dartmouth) | |
| Oct. 1 | Madison | 7 | Marquette 2 |
| Oct. 8 | Madison (DD) | 34 | Iowa 0 |
| Oct. 15 | Lafayette | 6 | Purdue 7 |
| Oct. 22 | Madison | 39 | Coe College 0 |
| Oct. 29 | Columbus | 7 | Ohio State 7 |
| Nov. 5 | Madison (HC) | 20 | Illinois 12 |
| Nov. 12 | Madison | 20 | Minnesota 13 |
| Nov. 19 | Chicago | 18 | Chicago 7 |

| Date | Played at | Wis. | Opp. |
|---------------------------------|--------------|-------------------------------|-------------|
| 1933 (2-5-1) | | | |
| Captain: Harold C. Smith | | Coach: Clarence Spears | |
| Oct. 7 | Madison | 19 | Marquette 0 |
| Oct. 14 | Champaign | 0 | Illinois 21 |
| Oct. 21 | Iowa City | 7 | Iowa 26 |
| Oct. 28 | Madison (HC) | 0 | Purdue 14 |

| Date | Played at | Wis. | Opp. |
|---------|-------------|------|-----------------|
| Nov. 4 | Chicago | 0 | Chicago 0 |
| Nov. 11 | Madison | 25 | West Virginia 6 |
| Nov. 18 | Madison | 0 | Ohio State 6 |
| Nov. 25 | Minneapolis | 3 | Minnesota 6 |

| Date | Played at | Wis. | Opp. |
|-----------------------------|--------------|-------------------------------|----------------------|
| 1934 (4-4) | | | |
| Captain: John Bender | | Coach: Clarence Spears | |
| Oct. 6 | Madison | 3 | Marquette 0 |
| Oct. 13 | Madison | 28 | South Dakota State 7 |
| Oct. 20 | Lafayette | 0 | Purdue 14 |
| Oct. 27 | South Bend | 0 | Notre Dame 19 |
| Nov. 3 | Evanston | 0 | Northwestern 7 |
| Nov. 10 | Ann Arbor | 0 | Michigan 0 |
| Nov. 17 | Madison (HC) | 7 | Illinois 3 |
| Nov. 24 | Madison | 0 | Minnesota 34 |

| Date | Played at | Wis. | Opp. |
|---------------------------|--------------|-------------------------------|-----------------------|
| 1935 (1-7) | | | |
| Captain: Ray Davis | | Coach: Clarence Spears | |
| Sept. 28 | Madison | 6 | South Dakota State 13 |
| Oct. 5 | Madison | 0 | Marquette 33 |
| Oct. 12 | Madison | 0 | Notre Dame 27 |
| Oct. 19 | Madison | 12 | Michigan 20 |
| Oct. 26 | Chicago | 7 | Chicago 13 |
| Nov. 9 | Madison (HC) | 8 | Purdue 0 |
| Nov. 16 | Evanston | 13 | Northwestern 32 |
| Nov. 23 | Minneapolis | 7 | Minnesota 33 |

| Date | Played at | Wis. | Opp. |
|--------------------------------|--------------|--|----------------------|
| 1936 (2-6) | | | |
| Captain: John Golemeske | | Coach: Harry Stuhldreher (Notre Dame) | |
| Sept. 26 | Madison | 24 | South Dakota State 7 |
| Oct. 3 | Madison | 6 | Marquette 12 |
| Oct. 10 | Lafayette | 14 | Purdue 35 |
| Oct. 17 | South Bend | 0 | Notre Dame 27 |
| Oct. 31 | Madison (HC) | 6 | Chicago 7 |
| Nov. 7 | Evanston | 18 | Northwestern 26 |
| Nov. 14 | Madison | 27 | Cincinnati 6 |
| Nov. 21 | Madison | 0 | Minnesota 24 |

| Date | Played at | Wis. | Opp. |
|---------------------------|--------------|---------------------------------|----------------------|
| 1937 (4-3-1) | | | |
| Captain: Fred Benz | | Coach: Harry Stuhldreher | |
| Sept. 25 | Madison | 32 | South Dakota State 0 |
| Oct. 2 | Madison | 12 | Marquette 0 |
| Oct. 9 | Chicago | 27 | Chicago 0 |
| Oct. 16 | Madison (HC) | 13 | Iowa 6 |
| Oct. 23 | Pittsburgh | 0 | Pittsburgh 21 |
| Oct. 30 | Madison | 6 | Northwestern 14 |
| Nov. 13 | Madison (DD) | 7 | Purdue 7 |
| Nov. 20 | Minneapolis | 6 | Minnesota 13 |

| Date | Played at | Wis. | Opp. |
|---|--------------|--|-----------------|
| 1938 (5-3) | | | |
| Captains: Howard Weiss and Vince Gavre | | Coach: Harry Stuhldreher (Notre Dame) | |
| Oct. 1 | Madison | 27 | Marquette 0 |
| Oct. 8 | Iowa City | 31 | Iowa 13 |
| Oct. 15 | Madison (DD) | 6 | Pittsburgh 26 |
| Oct. 22 | Lafayette | 7 | Purdue 13 |
| Oct. 29 | Madison (HC) | 6 | Indiana 0 |
| Nov. 5 | Evanston | 20 | Northwestern 13 |
| Nov. 12 | Los Angeles | 14 | UCLA 7 |
| Nov. 19 | Madison | 0 | Minnesota 21 |

| Date | Played at | Wis. | Opp. |
|-------------------------------|--------------|---------------------------------|-----------------|
| 1939 (1-6-1) | | | |
| Captain: Ralph Moeller | | Coach: Harry Stuhldreher | |
| Sept. 30 | Madison | 14 | Marquette 13 |
| Oct. 7 | Madison | 7 | Texas 17 |
| Oct. 14 | Madison | 0 | Indiana 14 |
| Oct. 21 | Evanston | 7 | Northwestern 13 |
| Oct. 28 | Madison (DD) | 13 | Iowa 19 |
| Nov. 4 | Champaign | 0 | Illinois 7 |
| Nov. 18 | Madison (HC) | 7 | Purdue 7 |
| Nov. 25 | Minneapolis | 6 | Minnesota 23 |

| Date | Played at | Wis. | Opp. |
|------------------------------|--------------|---------------------------------|-----------------|
| 1940 (4-4) | | | |
| Captain: John Tennant | | Coach: Harry Stuhldreher | |
| Oct. 5 | Madison | 33 | Marquette 19 |
| Oct. 12 | Iowa City | 12 | Iowa 30 |
| Oct. 19 | Madison | 7 | Northwestern 27 |
| Oct. 26 | Lafayette | 14 | Purdue 13 |
| Nov. 2 | Madison (HC) | 13 | Illinois 6 |
| Nov. 9 | New York | 6 | Columbia 7 |
| Nov. 16 | Madison (DD) | 27 | Indiana 10 |
| Nov. 23 | Madison* | 13 | Minnesota 22 |

| Date | Played at | Wis. | Opp. |
|----------------------------|--------------|---------------------------------|-----------------|
| 1941 (3-5) | | | |
| Captain: Tom Farris | | Coach: Harry Stuhldreher | |
| Oct. 4 | Madison | 7 | Marquette 28 |
| Oct. 11 | Evanston | 14 | Northwestern 41 |
| Oct. 18 | Madison (W) | 23 | Iowa 0 |
| Oct. 25 | Madison (HC) | 27 | Indiana 26 |
| Nov. 1 | Madison | 20 | Syracuse 27 |
| Nov. 8 | Columbus | 34 | Ohio State 46 |
| Nov. 15 | Madison (DD) | 13 | Purdue 0 |
| Nov. 22 | Minneapolis | 6 | Minnesota 41 |

Date and Score of Every Wisconsin Football Game Played 1942 - 1957

| Date | Played at | Wis. | Opp. | Date | Played at | Wis. | Opp. |
|---|----------------|---------------------------------------|---------------|---|--------------|---------------------------------|---------------------|
| 1942 (8-1-1) | | | | 1950 (6-3) | | | |
| Captains: Dave Schreiner and Mark Hoskins | | Coach: Harry Stuhldreher (Notre Dame) | | Captain: Ken Huxhold | | Coach: Ivy Williamson | |
| Sept. 19 | Madison | 7 | Camp Grant | Sept. 30 | Madison (W) | 28 | Marquette |
| Sept. 26 | Madison | 7 | Notre Dame | Oct. 7 | Champaign | 7 | Illinois |
| Oct. 3 | Madison | 35 | Marquette | Oct. 14 | Iowa City | 14 | Iowa |
| Oct. 10 | Madison (W) | 17 | Missouri | Oct. 21 | Ann Arbor | 13 | Michigan |
| Oct. 17 | Chicago* | 13 | Great Lakes | Oct. 28 | Madison | 14 | Northwestern |
| Oct. 24 | Lafayette | 13 | Purdue | Nov. 4 | Madison (HC) | 33 | Purdue |
| Oct. 31 | Madison (HC) | 17 | Ohio State | Nov. 11 | Columbus | 14 | Ohio State |
| Nov. 7 | Iowa City | 0 | Iowa | Nov. 18 | Philadelphia | 0 | Pennsylvania |
| Nov. 14 | Evanston | 20 | Northwestern | Nov. 25 | Madison (DD) | 14 | Minnesota |
| Nov. 21 | Madison (DD) | 20 | Minnesota | | | | |
| *Played in Soldiers Field. | | | | 1951 (7-1-1) | | | |
| Captain: Joe Keenan | | Coach: Harry Stuhldreher | | Captain: Jim Hammond | | Coach: Ivy Williamson | |
| Sept. 18 | Madison | 7 | Marquette | Sept. 29 | Madison (W) | 22 | Marquette |
| Sept. 25 | Rockford | 7 | Camp Grant | Oct. 6 | Champaign | 10 | Illinois |
| Oct. 2 | Iowa City | 7 | Iowa | Oct. 13 | Madison | 6 | Ohio State |
| Oct. 9 | Madison | 7 | Illinois | Oct. 20 | Lafayette | 31 | Purdue |
| Oct. 16 | Madison (W) | 0 | Notre Dame | Oct. 27 | Evanston | 41 | Northwestern (TV) |
| Oct. 23 | Bloomington | 0 | Indiana | Nov. 3 | Madison (HC) | 6 | Indiana |
| Oct. 30 | Madison (DD) | 0 | Purdue | Nov. 10 | Madison | 16 | Pennsylvania |
| Nov. 6 | Madison (HC) | 0 | Northwestern | Nov. 17 | Madison (DD) | 34 | Iowa |
| Nov. 13 | Ann Arbor | 0 | Michigan | Nov. 24 | Minneapolis | 30 | Minnesota |
| Nov. 20 | Minneapolis | 13 | Minnesota | | | | |
| 1943 (1-9) | | | | 1952 (6-3-1) | | | |
| Captain: Allen J. Shafer Jr. | | Coach: Harry Stuhldreher | | Captain: George O'Brien | | Coach: Ivy Williamson | |
| Sept. 30 | Evanston | 7 | Northwestern | Sept. 27 | Madison (W) | 42 | Marquette |
| Oct. 7 | Madison | 21 | Marquette | Oct. 4 | Madison | 20 | Illinois |
| Oct. 14 | Madison (HC) | 7 | Ohio State | Oct. 11 | Columbus | 14 | Ohio State |
| Oct. 21 | South Bend | 13 | Notre Dame | Oct. 18 | Iowa City | 42 | Iowa |
| Oct. 28 | Madison | 12 | Great Lakes | Oct. 25 | Madison (DD) | 7 | UCLA |
| Nov. 4 | Lafayette | 0 | Purdue | Nov. 1 | Houston | 21 | Rice |
| Nov. 11 | Madison (DD) | 26 | Iowa | Nov. 8 | Madison (HC) | 24 | Northwestern |
| Nov. 18 | Ann Arbor | 0 | Michigan | Nov. 15 | Bloomington | 37 | Indiana |
| Nov. 25 | Madison (W) | 26 | Minnesota | Nov. 22 | Madison | 21 | Minnesota |
| | | | | Jan. 1 | Pasadena | 0 | So. Calif. (TV) |
| | | | | *Rose Bowl. | | | |
| 1944 (3-6) | | | | 1953 (6-2-1) | | | |
| Captain: Jack Mead | | Coach: Harry Stuhldreher | | Co-Captains: Roger Dornburg and Jerry Wuhrman | | Coach: Ivy Williamson | |
| Sept. 22 | Great Lakes | 0 | Great Lakes | Sept. 26 | Madison (W) | 20 | Penn State |
| Sept. 29 | Madison | 40 | Marquette | Oct. 3 | Madison | 13 | Marquette |
| Oct. 6 | Madison (W) | 7 | Purdue | Oct. 9 | Los Angeles* | 0 | U.C.L.A. |
| Oct. 13 | Columbus | 0 | Ohio State | Oct. 17 | Lafayette | 28 | Purdue |
| Oct. 20 | Madison (DD) | 7 | Illinois | Oct. 24 | Madison (DD) | 19 | Ohio State |
| Nov. 3 | Iowa City | 27 | Iowa | Oct. 31 | Madison (HC) | 10 | Iowa |
| Nov. 10 | Madison (HC) | 14 | Northwestern | Nov. 7 | Evanston | 34 | Northwestern |
| Nov. 17 | Baltimore | 7 | Navy | Nov. 14 | Madison | 34 | Illinois |
| Nov. 24 | Minneapolis | 26 | Minnesota | Nov. 21 | Minneapolis | 21 | Minnesota |
| | | | | *Night game | | | |
| 1945 (3-4-2) | | | | 1954 (7-2) | | | |
| Captain: Clarence Esser | | Coach: Harry Stuhldreher | | Captain: Gary Messner | | Coach: Ivy Williamson | |
| Sept. 21 | Madison | 34 | Marquette | Sept. 25 | Madison (W) | 52 | Marquette |
| Sept. 28 | Berkeley | 28 | California | Oct. 2 | East Lansing | 6 | Michigan State |
| Oct. 5 | Evanston | 0 | Northwestern | Oct. 9 | Madison | 13 | Rice (TV) |
| Oct. 12 | Madison (W) | 20 | Ohio State | Oct. 16 | Madison (DD) | 20 | Purdue |
| Oct. 19 | Champaign | 21 | Illinois | Oct. 23 | Columbus | 14 | Ohio State |
| Nov. 2 | Lafayette | 24 | Purdue | Oct. 30 | Iowa City | 7 | Iowa |
| Nov. 9 | Madison (HC) | 7 | Iowa | Nov. 6 | Madison (HC) | 34 | Northwestern |
| Nov. 16 | Ann Arbor | 6 | Michigan | Nov. 13 | Champaign | 27 | Illinois |
| Nov. 23 | Madison (DD) | 0 | Minnesota | Nov. 20 | Madison | 27 | Minnesota |
| 1946 (4-5) | | | | 1955 (4-5) | | | |
| Captain: Jack Wink | | Coach: Harry Stuhldreher | | Captain: Wells Gray | | Coach: Ivy Williamson | |
| Sept. 27 | Madison | 32 | Purdue | Sept. 24 | Madison (W) | 28 | Marquette |
| Oct. 4 | Bloomington | 7 | Indiana | Oct. 1 | Madison | 37 | Iowa U. |
| Oct. 11 | Madison (W) | 7 | California | Oct. 8 | Lafayette | 9 | Purdue (TV) |
| Oct. 18 | New Haven | 9 | Yale | Oct. 14 | Los Angeles* | 21 | Southern California |
| Oct. 25 | Madison | 35 | Marquette | Oct. 22 | Madison | 16 | Ohio State |
| Nov. 1 | Evanston | 29 | Northwestern | Oct. 29 | Madison (HC) | 0 | Michigan State |
| Nov. 8 | Madison (HC) | 46 | Iowa | Nov. 5 | Evanston | 41 | Northwestern |
| Nov. 15 | Madison (DD) | 6 | Michigan | Nov. 12 | Madison (DD) | 14 | Illinois |
| Nov. 22 | Minneapolis | 0 | Minnesota | Nov. 19 | Minneapolis | 6 | Minnesota |
| | | | | *Night game | | | |
| 1947 (5-3-1) | | | | 1956 (1-5-3) | | | |
| Captain: Wally Dreyer | | Coach: Harry Stuhldreher | | Captain: Pat Levehagen | | Coach: Milton Bruhn (Minnesota) | |
| Sept. 25 | Madison | 7 | Indiana | Sept. 29 | Madison (W) | 41 | Marquette |
| Oct. 2 | Madison (W) | 20 | Illinois | Oct. 6 | Madison | 6 | Southern California |
| Oct. 9 | Berkeley | 14 | California | Oct. 13 | Iowa City | 7 | Iowa |
| Oct. 16 | Madison | 7 | Yale | Oct. 20 | Madison (DD) | 6 | Purdue |
| Oct. 23 | Columbus | 32 | Ohio State | Oct. 27 | Columbus | 0 | Ohio State |
| Oct. 30 | Iowa City | 13 | Iowa | Nov. 3 | E. Lansing | 0 | Michigan State |
| Nov. 6 | Madison (HC) | 7 | Northwestern | Nov. 10 | Madison (HC) | 7 | Northwestern |
| Nov. 13 | Madison | 26 | Marquette | Nov. 17 | Champaign | 13 | Illinois |
| Nov. 20 | Madison (DD) | 0 | Minnesota | Nov. 24 | Madison | 13 | Minnesota |
| 1948 (2-7) | | | | 1957 (6-3) | | | |
| Captain: Robert Wilson | | Coach: Ivy Williamson (Michigan) | | Captain: William Gehler | | Coach: Milt Bruhn | |
| Sept. 24 | Madison | 41 | Marquette | Sept. 28 | Madison (W) | 60 | Marquette |
| Oct. 1 | Champaign | 13 | Illinois (TV) | Oct. 5 | Madison | 45 | West Virginia |
| Oct. 8 | Madison (W) | 20 | California | Oct. 12 | Lafayette | 23 | Purdue |
| Oct. 15 | Madison | 48 | Navy | Oct. 19 | Iowa City | 7 | Iowa |
| Oct. 22 | Madison (DD) | 0 | Ohio State | Oct. 26 | Madison (DD) | 13 | Ohio State |
| Oct. 29 | Bloomington | 30 | Indiana | Nov. 2 | Madison | 7 | Michigan State |
| Nov. 5 | Evanston, Ill. | 14 | Northwestern | Nov. 9 | Evanston | 41 | Northwestern |
| Nov. 12 | Madison (HC) | 35 | Iowa | Nov. 16 | Madison (HC) | 24 | Illinois |
| Nov. 19 | Minneapolis | 6 | Minnesota | Nov. 23 | Minneapolis | 14 | Minnesota |

Date and Score of Every Wisconsin Football Game Played 1958 - 1967

| Date | Played at | Wis. | Opp. |
|--|--------------|-------------------|---------------------|
| 1958 (7-1-1) | | | |
| Co-Captains: Dave Kocourek and Jon Hobbs | | Coach: Milt Bruhn | |
| Sept. 26 | Miami, Fla.* | 20 | Miami (Fla.) |
| Oct. 4 | Madison (W) | 50 | Marquette |
| Oct. 11 | Madison | 31 | Purdue |
| Oct. 18 | Madison | 9 | Iowa (TV) |
| Oct. 25 | Columbus | 7 | Ohio State |
| Nov. 1 | East Lansing | 9 | Michigan State (TV) |
| Nov. 8 | Madison (HC) | 17 | Northwestern |
| Nov. 15 | Champaign | 31 | Illinois |
| Nov. 22 | Madison (DD) | 27 | Minnesota |

| Date | Played at | Wis. | Opp. |
|--|--------------|-------------------|-----------------|
| 1959 (7-3) | | | |
| Co-Captains: Jerry Stalcup and Bob Zeman | | Coach: Milt Bruhn | |
| Sept. 26 | Madison (W) | 16 | Stanford |
| Oct. 3 | Madison (B) | 44 | Marquette |
| Oct. 10 | Lafayette | 0 | Purdue |
| Oct. 17 | Madison (DD) | 25 | Iowa |
| Oct. 24 | Madison | 12 | Ohio State |
| Oct. 31 | Ann Arbor | 19 | Michigan |
| Nov. 7 | Evanston | 24 | Northwestern |
| Nov. 14 | Madison (HC) | 6 | Illinois (TV) |
| Nov. 21 | Minneapolis | 11 | Minnesota (TV) |
| Jan. 1 | Pasadena | 8 | Washington (TV) |

| Date | Played at | Wis. | Opp. |
|--|-------------------|-------------------|----------------|
| 1960 (4-5) | | | |
| Co-Captains: Henry Derleth and Tom Wiesner | | Coach: Milt Bruhn | |
| Sept. 24 | Palo Alto, Calif. | 24 | Stanford |
| Oct. 1 | Madison (W and B) | 35 | Marquette |
| Oct. 8 | Madison (DD) | 24 | Purdue |
| Oct. 15 | Iowa City, Ia. | 21 | Iowa (TV) |
| Oct. 22 | Columbus, O. | 7 | Ohio State |
| Oct. 29 | Madison | 16 | Michigan |
| Nov. 5 | Madison (HC) | 0 | Northwestern |
| Nov. 12 | Champaign, Ill. | 14 | Illinois |
| Nov. 19 | Madison | 7 | Minnesota (TV) |

| Date | Played at | Wis. | Opp. |
|--|--------------|-------------------|-----------------|
| 1961 (6-3) | | | |
| Co-Captains: Jim Bakken and Don Schade | | Coach: Milt Bruhn | |
| Sept. 23 | Madison | 7 | Utah |
| Sept. 30 | Madison (W) | 0 | Michigan State |
| Oct. 7 | Bloomington | 6 | Indiana |
| Oct. 14 | Madison (B) | 23 | Oregon State |
| Oct. 21 | Iowa City | 15 | Iowa |
| Oct. 28 | Madison (HC) | 21 | Ohio State (TV) |
| Nov. 11 | Evanston | 29 | Northwestern |
| Nov. 18 | Madison (DD) | 55 | Illinois (TV) |
| Nov. 25 | Minneapolis | 23 | Minnesota |

| Date | Played at | Wis. | Opp. |
|--|---------------|-------------------|--------------------------|
| 1962 (8-2) | | | |
| Co-Captains: Pat Richter and Steve Underwood | | Coach: Milt Bruhn | |
| Sept. 29 | Madison (B) | 69 | New Mexico State |
| Oct. 6 | Madison ("W") | 30 | Indiana |
| Oct. 13 | Madison | 17 | Notre Dame |
| Oct. 20 | Madison (P) | 42 | Iowa |
| Oct. 27 | Columbus, O. | 7 | Ohio State (TV) |
| Nov. 3 | Ann Arbor | 34 | Michigan |
| Nov. 10 | Madison (HC) | 37 | Northwestern (TV) |
| Nov. 17 | Champaign | 35 | Illinois |
| Nov. 24 | Madison | 14 | Minnesota |
| Jan. 1 | Pasadena | 37 | Southern California (TV) |

| Date | Played at | Wis. | Opp. |
|--|--------------|-------------------|-------------------|
| 1963 (5-4) | | | |
| Co-Captains: Ken Bowman and Andy Wojdala | | Coach: Milt Bruhn | |
| Sept. 21 | Madison (B) | 41 | Western Michigan |
| Sept. 28 | South Bend | 14 | Notre Dame |
| Oct. 12 | Madison (W) | 38 | Purdue |
| Oct. 19 | Iowa City | 10 | Iowa |
| Oct. 26 | Madison (P) | 10 | Ohio State |
| Nov. 2 | East Lansing | 13 | Michigan State |
| Nov. 9 | Madison (H) | 17 | Northwestern (TV) |
| Nov. 16 | Madison | 7 | Illinois |
| Nov. 28 | Minneapolis | 0 | Minnesota |

| Date | Played at | Wis. | Opp. |
|---|-----------------|-------------------|-------------------|
| 1964 (3-6) | | | |
| Co-Captains: Ron Leafblad and Ron Frain | | Coach: Milt Bruhn | |
| Sept. 19 | Madison (B) | 17 | Kansas State (TV) |
| Sept. 26 | Madison (W) | 7 | Notre Dame |
| Oct. 10 | Lafayette, Ind. | 7 | Purdue |
| Oct. 17 | Madison (P) | 31 | Iowa |
| Oct. 24 | Columbus, O. | 3 | Ohio State |
| Oct. 31 | Madison (HC) | 6 | Michigan State |
| Nov. 7 | Evanston, Ill. | 13 | Northwestern |
| Nov. 14 | Champaign, Ill. | 0 | Illinois |
| Nov. 21 | Madison | 14 | Minnesota |

| Date | Played at | Wis. | Opp. |
|----------------------|--------------------|-------------------|---------------------|
| 1965 (2-7-1) | | | |
| Captain: Dave Fronek | | Coach: Milt Bruhn | |
| Sept. 18 | Madison (B) | 0 | Colorado |
| Sept. 25 | Madison | 6 | Southern California |
| Oct. 2 | Madison | 16 | Iowa |
| Oct. 9 | Lincoln, Neb. | 0 | Nebraska |
| Oct. 16 | Evanston, Ill. | 21 | Northwestern |
| Oct. 23 | Madison (HC) | 10 | Ohio State |
| Oct. 30 | Ann Arbor, Mich. | 14 | Michigan |
| Nov. 6 | Lafayette, Ind. | 7 | Purdue |
| Nov. 13 | Madison | 0 | Illinois |
| Nov. 20 | Minneapolis, Minn. | 7 | Minnesota |

| Date | Played at | Wis. | Opp. |
|--|--------------|-------------------|---------------------|
| 1966 (3-6-1) | | | |
| Co-Captains: Bob Richter and Tony Loukas | | Coach: Milt Bruhn | |
| Sept. 14 | Madison (B) | 20 | Iowa State |
| Sept. 24 | Los Angeles* | 3 | Southern California |
| Oct. 1 | Iowa City | 7 | Iowa |
| Oct. 8 | Madison | 3 | Nebraska |
| Oct. 15 | Madison (P) | 3 | Northwestern (TV) |
| Oct. 22 | Columbus | 13 | Ohio State |
| Oct. 29 | Madison | 17 | Michigan |
| Nov. 5 | Madison (HC) | 0 | Purdue |
| Nov. 12 | Champaign | 14 | Illinois |
| Nov. 19 | Madison (W) | 7 | Minnesota |

| Date | Played at | Wis. | Opp. |
|---------------------|--------------|--------------------|-----------------|
| 1967 (0-9-1) | | | |
| Captain: Tom Domres | | Coach: John Coatta | |
| Sept. 23 | Seattle | 0 | Washington |
| Sept. 30 | Madison (B) | 16 | Arizona State |
| Oct. 7 | East Lansing | 7 | Michigan State |
| Oct. 14 | Madison (P) | 11 | Pittsburgh |
| Oct. 21 | Madison | 21 | Iowa |
| Oct. 28 | Madison (HC) | 13 | Northwestern |
| Nov. 4 | Bloomington | 9 | Indiana |
| Nov. 11 | Columbus | 15 | Ohio State (TV) |
| Nov. 18 | Madison (W) | 14 | Michigan |
| Nov. 25 | Minneapolis | 14 | Minnesota |

HIGHLIGHTS & RECORDS IN WISCONSIN FOOTBALL

LONGEST WINNING STREAK

17 games (from Nov. 10, 1900, Wisconsin 54, Notre Dame 0, to Nov. 1, 1902, Wisconsin 0, Michigan 6).

MOST POINTS SCORED

All-time season record—318 in 1898. Modern record 285 in 1962. Conference Season—199 in 1962. All-time single game—106 (Wisconsin 106, Whitewater 0 in 1890). Modern Single Game—69 (Wisconsin 69, New Mexico State 13 in 1962). Conference game—56 (Wisconsin 56, Northwestern 0 in 1912. Note: Wisconsin 55, Illinois 7, in 1961).

MOST FIRST DOWNS

All-time season record—176 in 1952. Conference season—136 in 1962. All-time single game—32 vs. USC in 1963 Rose Bowl Game). All-time regular season single game—29 (vs. Lawrence in 1920). Conference game—26 (vs. Northwestern and Iowa in 1951, and Illinois in 1961).

RUSHING

Most attempts single season—513 in 1951. Conference—405 in 1951.

Most attempts single game—73 (vs. Marquette in 1957). Conference—69 (vs. Iowa in 1951).

Most yardage single season—2437 in 1957. Conference—1747 in 1957.

Most yardage single game—563 in 1921 (vs. Lawrence). Modern mark is 441 yards in 1956 (vs. Marquette). Conference—412 in 1957 (vs. Northwestern).

PASSING

Most attempts single season—286 in 1967. Conference—200 in 1967.

Most attempts single game—49 (vs. USC in 1963 Rose Bowl game). Conference—41 (vs. Minnesota in 1961).

Most completions single season—143 in 1967 (286 attempts). Conference—94 in 1967 (200 attempts).

Best percentage single season—555 in 1952 (117 completions in 211 attempts). Conference—582 (74 in 134 attempts) 1952.

Most completions single game—34 (vs. USC in 1963 Rose Bowl Game). Conference—23 (vs. Minnesota in 1967—37 attempts).

Best percentage single game—1,000 (5 out of 5 vs.

HIGHLIGHTS & RECORDS IN WISCONSIN FOOTBALL

Indiana for 126 yards in 1941). In Conference—same as above.

Most touchdown passes single season—13 in 1952 and 1961. Conference—11 in 1961.

Most touchdown passes single game—5 (vs. Cornell College in 1926). Conference—4 (vs. Northwestern, 1955), and 4 (vs. Illinois, 1961).

Most yardage on passes single season—1696 in 1961. Conference—1377 in 1961. (196.7 yards per game).

Most yardage on passes single game—419 (vs. USC in 1963 Rose Bowl game). Conference—312 (vs. Minnesota in 1961—20 completions in 41 attempts).

TOTAL OFFENSE

Most net yardage gained rushing and passing single season—3497 (1476 by passing, 2021 by rushing) in 1952. Conference—2739 in 1951 (1088 by passing, 1651 by rushing).

Most net yardage gained rushing and passing single game—697 (vs. Lawrence in 1921, 563 by rushing, 134 by passing). Conference—572 in 1951 (vs. Northwestern, 371 by rushing, 201 by passing).

FUMBLES

Most fumbles single season—44 in 1951. Conference—37 in 1951.

Most fumbles single game—12 in 1944 (vs. Michigan, lost 5). Conference—same as above.

Most opponent fumbles recovered single game—8 in 1948 (Illinois fumbled 11 times).

PENALTIES

Most penalties single season—74 in 1951. Conference—57 in 1951. (8.1 penalties per game).

Most penalties single game—13 in 1949 (vs. Illinois which declined 3 others). Conference—same as above.

Most yardage penalized single season—686 in 1951. Conference—501 in 1951.

Least yardage penalized single game—0 in 1950 (vs. Ohio State).

DEFENSIVE

Least net yardage rushing allowed opponents—single season—601 in 1951. Conference—482 in 1951. (68.9 yards per game).

Least net yardage rushing allowed opponents—single game—Minus 18 yards in 1951 (vs. Iowa). Conference—same as above.

Least net yardage passing allowed opponents—single season—661 in 1953. Conference—515 in 1953.

Least net yardage passing allowed opponents—single game—None (vs. Indiana in 1951 and vs. Michigan State in 1961).

Least net total combined yardage allowed opponents—single season—1393 in 1951. Conference—1000 in 1951.

Least net total combined yardage allowed opponents—single game—82 vs. Iowa in 1951 (100 by passing, minus 18 by rushing).

MISCELLANEOUS

Fewest first downs in single game—None (vs. Minnesota in 1926, Wisconsin lost 31 yards by rushing). Conference—same as above.

NOTE—Wisconsin made only one first down vs. Iowa (by rushing), 1946.

Most passes had intercepted in single game—6 (by Purdue in 1944, and by Northwestern in 1956).

Most punts returned, single game—11 (vs. Indiana for 96 yards in 1951).

Most yards punts returned, single game—277 yards on 7 returns vs. Iowa, 1947).

Most punts returned for touchdowns single game—3 (vs. Iowa in 1947).

TEAM RECORDS HELD IN BIG TEN

Best passing completion record for season—575 in 1952 (77 in 134). For single game—1.000 (5 of 5 vs. Indiana in 1941).

Fewest yards penalized single season—91 or average of 15.2 in 1948.

Most opponent passes intercepted single game—7

(vs. Minnesota, 1954).

Most opponent passes intercepted on one individual—6 (vs. Don Swanson, Minnesota, 1954).

INDIVIDUAL HIGHLIGHTS

MOST POINTS SCORED SINGLE SEASON

72 points—by Pat Harder in 1941 (10 TD, 9 PAT, 1 FG).

66 points—by Louis Holland in 1962 (11 TD)

56 points—by Dale Hackbart in 1958 (9TD, 2 PAT)

54 points—by Rowdy Elliott in 1921 (9 TD).

54 points—by Alan Ameche in 1954 (9 TD).

49 points—by Pat Harder in 1942 (5 TD, 13 PAT, 2 FG).

48 points—by Dow Byers in 1915 (8 TD). By Jerry Witt in 1951 (8 TD). By Pat Richter in 1961 (8 TD). By Gary Kroner in 1962 (2 TD, 27 PAT, 3 FG).

44 points—by Eben Simpson in 1915 (2 TD, 26 PAT, 2 FG).

42 points—by Lynwood Smith in 1915 (7 TD). By Toad Crofoot in 1926 (7 TD). Alan Ameche, Harland Carl and Jerry Witt in 1952 (each had 7 TD). By Dale Hackbart in 1959 (6 TD, 6 extra points).

BIG TEN SCORING TITLES WON

1941 —Pat Harder, 58 points (8 TD, 7 PAT, 1 FG).

1945*—Don Kindt, 36 points (6 TD).

1951 —Jerry Witt, 48 points (8 TD).

1962 —Louis Holland, 54 points (9 TD).

1963*—Louis Holland, 30 points (5 TD).

*Shared title.

MOST POINTS SCORED SINGLE GAME

24 points—Lynwood Smith (4 TD vs. Marquette in 1915); Rowdy Elliott (4 TD vs. Lawrence in 1920); Harold Holmes (4 TD vs. Indiana in 1923); Jerry Witt (4 TD vs. Northwestern in 1951); Louis Holland (4 TD vs. Illinois in 1962).

22 points—Eben Simpson (3 TD, 4 PAT vs. South Dakota State in 1916).

20 points—G. D. "Jake" Jacobi (3 TD, 2 PAT vs. Ripon in 1919).

19 points—Bob Gingrass (3 TD, 1 PAT vs. Illinois, 1954) and Gary Kroner (2 TD, 4 PAT, and 1 FG) vs. Northwestern in 1962).

18 points—Hayes (3 TD vs. Ripon in 1911). John Van Riper (3 TD vs. Northwestern in 1912). Jacobi (3 TD vs. Iowa in 1917). Rollie Williams (3 TD vs. Northwestern and vs. Minnesota in 1921). Merrill Taft (3 TD vs. Carleton in 1922). Mickey McGuire (3 TD vs. Minnesota in 1932). Dave Schreiner (3 TD vs. Marquette in 1942). Bob Teague (3 TD vs. Indiana in 1949). Harland Carl (3 TD vs. Marquette in 1952). Alan Ameche (3 TD vs. Indiana in 1952). Dave Howard (3 TD vs. Iowa in 1955). Pat Richter (3 TD vs. Illinois in 1961). Louis Holland (3 TD vs. Northwestern in 1962). Paul Elliker (3 TD vs. Bradley Tech in 1931). Don Kindt (3 TD vs. Minnesota in 1945).

MOST CONVERSIONS SINGLE SEASON

27 PAT—Gary Kroner in 1962 (in 27 attempts).

26 PAT—Eben Simpson in 1915 (in 28 attempts).

24 PAT—Lisle Blackburn, Jr. in 1949 (in 30 attempts). Also Paul Shwaiko in 1952 (27 attempts).

22 PAT—John Richards in 1896 (no. of attempts not listed).

18 PAT—John Coatta in 1951 (in 25 attempts).

17 PAT—Guy Sundt in 1921 (in 19 attempts). John Coatta in 1950 (in 20 attempts). Paul Shwaiko in 1955 (20 attempts).

16 PAT—Jim Bakken in 1961 (17 attempts); Dave Fronek in 1963 (17 attempts).

MOST CONVERSIONS IN CAREER

66 PAT—Lisle Blackburn, Jr. (in 96 attempts, 1946-47-48-49).

HIGHLIGHTS & RECORDS IN WISCONSIN FOOTBALL

- 61 PAT—Paul Shwaiko (72 attempts), 1952-54-55-58.
 43 PAT—Eben Simpson (in 54 attempts, 1915-16-17).
 35 PAT—John Coatta (in 45 attempts, 1950-51).
 33 PAT—Gary Kroner (33 attempts), 1961 and 1962 (includes 1963 Rose Bowl game).

MOST POINTS SCORED IN CAREER

- 150 points—Alan Ameche, in 4 seasons (24 in 1951, 42 in 1952, 30 in 1953, 54 in 1954).
 138 points—Louis Holland in 3 seasons (24 in 1961, 66 in 1962, 6 in 1963 Rose Bowl game, and 42 in 1963).
 134 points—Dale Hackbart, in 3 seasons (36 in 1957, 56 in 1958, 42 in 1959).
 121 points—Pat Harder, in 2 seasons (72 in 1941, 49 in 1942).
 111 points—Lisle Blackburn, Jr., in 4 seasons (15 in 1946, 39 in 1947, 18 in 1948, and 39 in 1949).
 108 points—Jerry Witt, in 3 seasons (48 in 1951, 42 in 1952, 18 in 1953).
 91 points—Eben Simpson in 3 years (44 in 1915, 28 in 1916, 19 in 1917).

MOST FIELD GOALS SINGLE SEASON

- 14 FG—Pat O'Dea in 1899 (also 10 in 1898, and 8 in 1897).
 8 FG—Tom Schinke, in 1966
 7 FG—Karl Holzwarth, 1959
 6 FG—Tom Schinke, 1967
 4 FG—Eben Simpson, in 1917; Jim Bakken, in 1961; Dave Fronek, in 1963.

MOST FIELD GOALS SINGLE GAME

- 4 FG—Pat O'Dea (vs. Beloit, 1899).
 3 FG—Pat O'Dea (vs. Lawrence, 1899).
 2 FG—Pat O'Dea (eight times during career); Eber Simpson (vs. Chicago, 1917); Leitzl (vs. Kansas, 1926); Moll (vs. Northwestern, 1911); Tom Schinke (vs. Iowa State and Ohio State in 1966; vs. Minnesota in 1967).

LONGEST FIELD GOAL

- Dropkick—65 yds., Pat O'Dea (vs. Northwestern, 1898).
 Placekick—57 yds., Pat O'Dea (vs. Illinois, 1899).

MOST CONVERSIONS SINGLE GAME

- 10 PAT—Eben Simpson in 1915 (vs. Lawrence, 11 attempts).
 8 PAT—Eben Simpson in 1915 (vs. Marquette, 8 attempts).
 7 PAT—Marty Below (vs. Indiana in 1923, 7 attempts). Note—Below also scored field goal.
 6 PAT—Frank Bellows (vs. Arkansas in 1912, 6 attempts; also had field goal; vs. Lawrence in 1913, 6 attempts; also had field goal). Lisle Blackburn, Jr. (vs. Iowa in 1949, 7 attempts); Jim Bakken (vs. Illinois, 1961, 6 attempts); Gary Kroner (vs. New Mexico State, 1962, 6 attempts), and by Don Hendrickson (vs. Iowa, 1962, 6 attempts).

INDIVIDUAL RUSHING

Most yardage gained single season—946 by Alan Ameche, 1952 (205 rushes). 824 by Alan Ameche, 1951 (157 rushes). 801 yards by Alan Ameche, 1953 (165 rushes). 767 by Elroy Hirsch in 1942, (141 rushes). 724 by Pat Harder in 1941, (142 rushes). 695 by Ben Bendrick in 1945, (136 rushes). 641 by Alan Ameche in 1954, (146 rushes). 611 by Danny Lewis in 1957, (95 rushes).

Most yardage gained single Big Ten season—774 by Alan Ameche, 1951 (147 rushes). 590 by Pat Harder in 1941 (106 rushes).

Most yardage gained single game—200 by Alan Ameche in 1951 (vs. Minnesota, on 31 rushes). 194 by Rowdy Elliott in 1921 (vs. Lawrence). 190 by Rowdy Elliott in 1920 (vs. Lawrence). 182 by Ben Bendrick in 1945 (vs. Marquette, 24 rushes). 174 by Elroy Hirsch in 1942 (vs. Missouri, 22 rushes). 178 by Pat Harder in 1941 (vs. Purdue, 30 rushes).

Most yardage gained in career — 3212 by Alan Ameche in 4 years (1951-52-53-54) (does not include Rose Bowl total of 133 yards). 1748 in four years by Bendrick (1945-46-47-48, 362 rushes). 1460 yards in three years by Danny Lewis (1955-56-57, 258 rushes). 1443 in three years by Bendrick (1945-47-48, 300 rushes). 1192 in two years by Pat Harder (1941-42, 258 rushes). 1770 by Alan Ameche in two years (1951-52). For Big Ten Career—2463, by Alan Ameche, 1951-52-53-54 (503 rushes).

Most rushing attempts single game—37, by Jerry Thompson (vs. Iowa, 1944).

INDIVIDUAL PASSING

Most attempts for career—406, by Jim Haluska, 1952-54-55 (219 completions). NOTE—Does not include Rose Bowl totals of 26 attempts and 11 completions. For Big Ten career—309, by Harold Brandt, 1962, 63, 64 (143 completions). NOTE—Ron Miller had 297 attempts in two seasons of play, 1960-61 (152 completions).

Most attempts single season—199 by Jim Haluska, 1952 (112 completions).

Most attempts single Big Ten season—153, by Ron Miller, 1961 (80 completions).

Most attempts single game—48, by Ron VanderKelen (vs. USC in 1963 Rose Bowl Game). Regular season game—38, by Jim Haluska (vs. UCLA in 1952, 18 completions for 145 yards). Conference—37, by Ron Miller (vs. Minnesota, 1961, 19 completions for 297 yards), and by John Boyajian (vs. Minnesota, 1967, 23 completions for 290 yards).

Most completions for career—219, by Jim Haluska, 1952-54-55 (406 attempts). For Big Ten career—153, by Jim Haluska, 1952-54-55 (288 attempts). 152, by Ron Miller, 1960-61 (297 attempts).

Most completions single season—112 by Jim Haluska, 1952; 104, by Ron Miller, 1961.

Most completions single Big Ten season—80, by Ron Miller, 1961.

Most completions single game—33, by Ron VanderKelen (vs. USC in 1963 Rose Bowl game, 48 attempts for 401 yards). Conference—23, by John Boyajian (vs. Minnesota, 1967, 37 attempts for 290 yards).

Best passing percentage for career—.539, by Jim Haluska (219 completions in 406 attempts), 1952-54-55. For Big Ten career—.531, by Jim Haluska (154 completions in 288 attempts), 1952-54-55. NOTE — John Coatta had .5305 on 139 completions of 262 attempts in 1949-50-51.

Best passing completion percentage single season—.602 by Coatta in 1950 (65 completions in 108 attempts). Conference—.642 by Coatta in 1950 (52 completions in 81 attempts).

Most touchdown passes for career—20, by Jim Haluska, 1952-54-55; 19, by Ron Miller, 1960-61. For Big Ten career—14, by John Coatta, 1949-50-51; 13, by Ron Miller, 1960-61.

Most touchdown passes single season—12 by Haluska in 1952. Conference—10, by Ron VanderKelen, 1962.

Most touchdown passes single game—3, by Gene Rose in 1926 (vs. Iowa, to Crofoot 10 yards; to Cameron 20 and 5 yards). 3, by Jim Haluska in 1952 (vs. Marquette). 3, by Ron Miller in 1960 (vs. Stanford), by Miller in 1961 (vs. Illinois), and Ron VanderKelen in 1962 (vs. Iowa).

Most yardage on passes for career—2,951, by Jim Haluska, 1952-54-55 (219 completions in 406 attempts). NOTE—Does not include Rose Bowl totals of 11 completions in 26 attempts for 142 yards. For Big Ten career—2134, by Ron Miller, 1960-61 (152 completions in 297 attempts).

Most yardage on passes single season—1487, by Ron Miller in 1961. Conference—1168 by Miller in 1961.

Most yardage on passes single game—401, by Ron VanderKelen (vs. USC in 1963 Rose Bowl game, 33 of 48 attempts). Conference—297 by Ron Miller (vs. Minnesota in 1961, 19 completions in 37 attempts).

HIGHLIGHTS & RECORDS IN WISCONSIN FOOTBALL

Most consecutive pass completions—10, by John Coatta vs. Ohio State, 1950.

INDIVIDUAL PASS RECEIVING

(1963 Rose Bowl Game Records Not Counted in Career Totals)
Most passes caught for a career—110, by Pat Richter (25 in 1960, 47 in 1961, 38 in 1962). NOTE—Caught 11 passes for 163 yards vs. USC in 1963 Rose Bowl game.

Most Passes Caught for A Season—47, by Pat Richter, 1961.

Most passes caught for a Big Ten career—84, by Pat Richter (15 in 1960, 36 in 1961, 33 in 1962).

Most passes caught for Big Ten season—38, by Tom McCauley, 1966.

Most passes caught for a single game—11, by Pat Richter (vs. USC in 1963 Rose Bowl game). Conference—11, by Jimmy Jones (vs. Northwestern in 1964; 167 yards).

Most total yardage on passes caught for a career—1710 by Pat Richter (362 in 1960, 817 in 1961, 531 in 1962). (NOTE: Caught 11 passes for 163 yards vs. USC in 1963 Rose Bowl game).

Most total yardage on passes caught for Big Ten career—1,321 by Pat Richter (225 in 1960, 656 in 1961, 440 in 1962).

Most total yardage on passes caught for season—817 by Pat Richter, 1961.

Most total yardage on passes caught for Big Ten season—656 caught by Pat Richter, 1961.

Most total yardage on passes caught for single game—170 by Pat Richter (vs. Illinois, 1961).

Most touchdown passes in Wisconsin career—14, by Pat Richter (1 in 1960, 8 in 1961, 5 in 1962).

Most touchdown passes in Big Ten career—10, by Pat Richter (1 in 1960, 7 in 1961, 2 in 1962).

Most touchdown passes caught in season—8 by Pat Richter, 1961.

Most touchdown passes caught in Big Ten season—7, by Pat Richter, 1961. (Ties Big Ten record set by Joe Collier, Northwestern, 1952).

Most touchdown passes caught in single game—3, by Pat Richter (vs. Illinois, 1961). (Equals mark set by Dave Schreiner, 1942, vs. Marquette, and equals school and Big Ten record of 3, set by Dave Howard, Wisconsin, vs. Iowa, 1955).

Most consecutive games catching touchdown passes—8, by Pat Richter (final four games of 1961 season and first four games of 1962 season).

INDIVIDUAL PUNT RETURNS

Most punt returns single season—21 by Bill Lane in 1951 (for 139 yards). 18 by Jim Miller in 1954 (for 141 yards). 15 by Elroy Hirsch in 1942 (for 182 yards). 13 by Gene Evans in 1949 (for 265 yards). 19, by Tom Schinke in 1967 (for 106 yards).

Most punt returns single Big Ten season—18 by Bill Lane in 1951 (for 139 yards). 14 by Jim Miller in 1954 (for 108 yards). 14, by Tom Schinke in 1967 (for 64 yards).

Most punt returns single game—10, by Bill Lane, 1951 vs. Indiana (83 yards).

Most yardage punt returns single game—158 yards by Jug Girard in 1947 (vs. Iowa, returned 3 punts, 2 for touchdowns 63 and 85 yards). 115 yards by Gene Evans in 1949 (vs. Minnesota, returned 2, including 62-yard touchdown run).

INDIVIDUAL KICKOFF RETURNS

Most kickoff returns single season—20, by Tom Schinke in 1966 (for 494 yards).

Most kickoff returns Big Ten season—16, by Tom Schinke, in 1966 (for 389 yards).

Most career kickoff returns—40, by Tom Schinke (1965, 66, 67) for 940 yards.

Most Kickoff Returns Single Game—7, by Clarence Self (vs. Michigan in 1947) for 178 yards.

PUNTING

Most Punts Single Season—55, by T. A. Cox in 1948 (2021 yards for 36.7 yards per punt average).

Best Average Single Season (30 or more punts)—41.9, by Jim Bakken in 1960 (36 punts for 1510 yards).

Longest Punt from Line of Scrimmage—96 yards, by George O'Brien (vs. Iowa in 1952). NOTE—Jim Bakken credited with 90 yard punt vs. Northwestern in 1961.

PASS INTERCEPTIONS

Most interceptions for career—12, by Ed Withers (4 in 1949 for 20 yards; 4 in 1950 for 103 yards; 4 in 1951 for 97 yards). Note: Bob Wilson intercepted 8 for 85 yards; Jim Miller 8 for 159 yards, Danny Lewis 8 for 34 yards, Dale Hackbart 8 for 77 yards, and Jim Nettles 8 for 169 yards in their careers at Wisconsin.

Most yardage pass interception returns single season—175 by Jack Wink (5 interceptions in 1942, including 105-yard run vs. Great Lakes) (also record).

Most passes intercepted single game and most yardage—4 for 34 yards by Clarence Bratt in 1954 (vs. Minnesota). 3 for 103 yards by Bob Radcliffe in 1949 (vs. Navy, scoring two touchdowns); by Ed Withers in 1950 (vs. Iowa, scoring one touchdown). 3 by Burt Hable in 1952 (returned for 40 yards vs. Minnesota). 3, by Dale Hackbart in 1958 (returned for 35 yards vs. Minnesota).

Most interceptions for single season—7, by Dale Hackbart, 1958 (77 yards).

Most consecutive games intercepting pass—6, by Jim Nettles (one each vs. Northwestern, Illinois, Minnesota in final three games of 1961 season; one each vs. New Mexico State, Indiana, Notre Dame, first three games of 1962 season).

TOTAL OFFENSE

Most overall yardage gained single season (passing, rushing, receiving)—1449 by Ron Miller, 1961 (1487 by passing minus 38 by rushing), and 1483, by Ron VanderKelen, 1962 (1181 by passing, 252 by rushing).

RECORD OF WISCONSIN COACHES IN BIG TEN PLAY 1896-1967

| Name | Years | No. | W | L | T | Pct. |
|--------------------|------------------------|-----|-----|-----|----|-------|
| C. P. Hutchins | 1906-07 | 2 | 6 | 1 | 1 | .812* |
| Ivan Williamson | 1949-55 | 7 | 29 | 13 | 4* | .674 |
| Phil King | 1896-02; '05 | 8 | 17 | 8 | 1 | .673 |
| J. R. Richards | 1911; 1917; 1919-22 | 6 | 17 | 9 | 3 | .638 |
| George Little | 1925-26 | 2 | 6 | 3 | 2 | .636 |
| William Juneau | 1912-15 | 4 | 10 | 7 | 2 | .579 |
| J. A. Barry | 1908-10 | 3 | 5 | 4 | 2 | .545 |
| Milt Bruhn | 1956-66 | 11 | 35 | 37 | 5 | .487 |
| Glenn Thistlewaite | 1927-31 | 5 | 10 | 14 | 2 | .423 |
| Paul Withington | 1916 | 1 | 1 | 2 | 1 | .375 |
| Harry Stuhldreher | 1936-48 | 13* | 26 | 45* | 4* | .373 |
| C. W. Spears | 1932-35 | 4 | 7 | 13 | 2 | .364 |
| Guy Lowman | 1918 | 1 | 1 | 2 | 0 | .333 |
| Jack Ryan | 1923-24 | 2 | 1 | 5 | 3 | .278 |
| Art Curtis | 1903-04 | 2 | 0 | 6 | 1 | .071 |
| John Coatta | 1967 | 1 | 0 | 6 | 1 | .071 |
| | | 72 | 171 | 175 | 34 | .496 |

*School mark for that category by coach.

†Tie games count one-half win, one-half loss.

RECORD OF BIG TEN COACHES FOR THEIR BIG TEN CAREER

| Coach | Yrs. | Big Ten | | | All Games | | | School |
|------------|------|---------|----|---|-----------|----|---|----------------|
| | | W | L | T | W | L | T | |
| Hayes | 17 | 79 | 27 | 6 | 107 | 44 | 7 | Ohio State |
| Dougherty | 14 | 54 | 31 | 2 | 85 | 42 | 4 | Michigan State |
| Mollenkopf | 12 | 47 | 28 | 5 | 68 | 35 | 9 | Purdue |
| Warmath | 14 | 51 | 43 | 3 | 70 | 56 | 5 | Minnesota |
| Elliott | 9 | 26 | 33 | 2 | 43 | 40 | 2 | Michigan |
| Agase | 4 | 9 | 18 | 1 | 13 | 25 | 1 | Northwestern |
| Pont | 3 | 8 | 12 | 1 | 12 | 16 | 1 | Indiana |
| Nagel | 2 | 1 | 12 | 1 | 2 | 17 | 1 | Iowa |
| Valek | 1 | 3 | 4 | 0 | 4 | 6 | 0 | Illinois |
| Coatta | 1 | 0 | 6 | 1 | 0 | 9 | 1 | Wisconsin |

University of Wisconsin Single Game Highlights 1889-1967

RUNS FROM SCRIMMAGE (Scoring Plays)

| Year | Name | Opponent | Length |
|------|------------------|--------------------|--------|
| 1963 | Tom Brigham | Western Michigan | 91 |
| 1912 | Eddie Gillette | Northwestern | 90 |
| 1957 | Danny Lewis | West Virginia | 86 |
| 1898 | Norsky Larson | Minnesota | 85 |
| 1905 | A. G. Findlay | Minnesota | 84 |
| 1946 | Earl Maves | Marquette | 84 |
| 1902 | Fred Long | Lawrence | 80 |
| 1905 | A. G. Findlay | Minnesota | 80 |
| 1915 | Dow Byers | Purdue | 80 |
| 1926 | Toad Crofoot | Kansas | 80 |
| 1950 | Archie Roy Burks | Purdue | 80 |
| 1957 | Danny Lewis | Purdue | 80 |
| 1963 | Louis Holland | Western Michigan | 78 |
| 1947 | Clarence Self | Purdue | 78 |
| 1956 | Danny Lewis | Marquette | 76 |
| 1894 | Norsky Nelson | Iowa | 75 |
| 1901 | Norsky Larson | Kansas | 75 |
| 1902 | Ed Vanden Bloom | Northwestern | 75 |
| 1921 | Rollie Williams | Minnesota | 75 |
| 1957 | Sidney Williams | Purdue | 73 |
| 1910 | Eddie Gillette | Chicago | 70 |
| 1932 | Red Peterson | Ohio State | 70 |
| 1947 | Earl Maves | Indiana | 70 |
| 1967 | John Smith | Iowa | 70 |
| 1951 | Jerry Witt | Northwestern | 69 |
| 1957 | Ron Steiner | Northwestern | 69 |
| 1938 | Billy Schmitz | Iowa | 67 |
| 1947 | Clarence Self | California | 66 |
| 1928 | Sam Behr | Chicago | 65 |
| 1929 | Ernie Lusby | Iowa | 65 |
| 1929 | Ernie Lusby | South Dakota State | 65 |
| 1932 | Mickey McGuire | Iowa | 65 |
| 1947 | Earl Girard | Marquette | 64 |
| 1940 | John Tennant | Illinois | 63 |
| 1942 | Elroy Hirsch | Great Lakes | 63 |
| 1932 | Joe Linfor | Iowa | 60 |
| 1942 | Elroy Hirsch | Notre Dame | 60 |
| 1948 | Wally Dreyer | Marquette | 60 |
| 1957 | Dale Hackbart | Northwestern | 57 |
| 1952 | Harland Carl | Minnesota | 55 |
| 1940 | Mark Hoskins | Marquette | 54 |
| 1941 | Pat Harder | Purdue | 54 |
| 1955 | Charles Thomas | Marquette | 54 |
| 1957 | Dale Hackbart | Minnesota | 54 |
| 1952 | Harland Carl | Marquette | 51 |
| 1894 | J. C. Karel | Minnesota | 50 |
| 1953 | Jim Miller | Purdue | 50 |

RUNS FROM SCRIMMAGE (Non-Scoring Plays)

| Year | Name | Opponent | Length |
|------|-------------------------|---------------------|--------|
| 1901 | Norsky Larson | Chicago | 85 |
| 1951 | Harland Carl | Marquette | 81 |
| 1953 | Clarence Bratt | Purdue | 77 |
| 1955 | Billy Lowe | Ohio State | 68 |
| 1951 | Alan Ameche | Purdue | 64 |
| 1958 | Tom Wiesner | Miami (Fla.) | 63 |
| 1942 | Elroy Hirsch | Ohio State | 58 |
| 1952 | Bill Hutchinson | Iowa | 54 |
| 1952 | Alan Ameche (Rose Bowl) | Southern California | 54 |
| 1942 | Elroy Hirsch | Camp Grant | 52 |
| 1948 | Ben Bendrick | Northwestern | 52 |
| 1945 | Ben Bendrick | Great Lakes | 50 |

RUNS WITH RECOVERED FUMBLE

| Year | Name | Opp. | Length | Score |
|------|------------------|-----------|--------|-------|
| 1891 | H. M. Coleman | Minnesota | 105 | Yes |
| 1926 | Jefferson Burrus | Minnesota | 87 | Yes |
| 1897 | H. R. Holmes | Chicago | 50 | Yes |

INTERCEPTED PASS RETURNS

| Year | Name | Opp. | Length | Score |
|------|-----------------------------------|---------------|--------|-------|
| 1907 | Coots Cunningham | Purdue | 105 | Yes |
| 1942 | Jack Wink | Great Lakes | 100 | Yes |
| 1954 | Billy Lowe | Purdue | 98 | Yes |
| 1957 | Ron Steiner | W. Virginia | 94 | Yes |
| 1962 | Jim Nettles | N. Mexico St. | 89 | Yes |
| 1942 | Ashley Anderson | Camp Grant | 70 | No |
| 1965 | Dave Fronck | Northwestern | 66 | No |
| 1946 | Fred Negus - Earl Maves (lateral) | Purdue | 62 | No |
| 1961 | Jim Nettles | Minnesota | 60 | Yes |
| 1951 | Ed Withers | Pennsylvania | 60 | No |
| 1927 | Toad Crofoot | Minnesota | 55 | Yes |
| 1938 | Billy Schmitz | Iowa | 55 | Yes |
| 1963 | Billy Smith | Purdue | 55 | Yes |
| 1940 | Tom Farris | Marquette | 54 | Yes |
| 1951 | Roger Dornburg | Marquette | 53 | Yes |
| 1955 | Pat Levenhagen | Purdue | 53 | No |
| 1958 | Sid Williams | Iowa | 52 | No |
| 1911 | Keckie Moll | Minnesota | 50 | No |

PUNT RETURNS

| Year | Name | Opp. | Length | Score |
|------|-----------------|------------|--------|-------|
| 1947 | Earl Girard | Iowa | 85 | Yes |
| 1954 | John Bridgeman | Marquette | 77 | Yes |
| 1962 | Louis Holland | Indiana | 74 | Yes |
| 1958 | Dale Hackbart | Marquette | 73 | Yes |
| 1928 | Ernie Lusby | Iowa | 65 | Yes |
| 1947 | Lisle Blackburn | Iowa | 65 | Yes |
| 1952 | Bill Hutchinson | Indiana | 65 | Yes |
| 1958 | Dale Hackbart | Ohio State | 64 | Yes |
| 1947 | Earl Girard | Iowa | 63 | Yes |
| 1949 | Gene Evans | Minnesota | 62 | Yes |
| 1919 | Alan Davey | Chicago | 60 | Yes |
| 1911 | Keckie Moll | Minnesota | 60 | Yes |
| 1945 | Don Kindt | Ohio State | 59 | No |
| 1949 | Gene Evans | California | 56 | Yes |
| 1949 | Gene Evans | Minnesota | 55 | No |
| 1955 | Jim Miller | Iowa | 49 | Yes |
| 1965 | Tom Brigham | Iowa | 49 | Yes |

KICKOFF RETURNS

| Year | Name | Opp. | Length | Score |
|------|---|------------|--------|-------|
| 1901 | Eddie Cochems | Chicago | 100 | Yes |
| 1934 | Lynn Jordan | Michigan | 99 | Yes |
| 1931 | Joe Linfor | Auburn | 95 | Yes |
| 1946 | Wally Dreyer | Illinois | 92 | Yes |
| 1932 | Mickey McGuire | Minnesota | 88 | Yes |
| 1948 | Clarence Self | Ohio State | 87 | No |
| 1965 | Dick Schumitsch | Michigan | 83 | Yes |
| 1944 | Joe Campbell - Jerry Thompson (lateral) | Michigan | 82 | No |
| 1947 | Clarence Self | Michigan | 70 | No |
| 1966 | Dick Schumitsch | Illinois | 65 | No |
| 1961 | Lou Holland | Minnesota | 64 | No |
| 1938 | Bo Cuisinier | Alabama | 63 | Yes |
| 1966 | Tom Schinke | Michigan | 61 | No |

FIELD GOALS

| Year | Name | Opp. | Length | Type | Kick |
|------|---------------|---------------|--------|-----------|------|
| 1898 | Pat O'Dea | Northwestern | 65 | Dropkick | |
| 1899 | Pat O'Dea | Minnesota | 60 | Dropkick | |
| 1897 | Pat O'Dea | Chicago | 57 | Dropkick | |
| 1899 | Pat O'Dea | Illinois | 57 | Placekick | |
| 1897 | Pat O'Dea | Minnesota | 55 | Dropkick | |
| 1914 | Buck Bellows | Marquette | 47 | Dropkick | |
| 1961 | Jim Bakken | Northwestern | 47 | Placekick | |
| 1966 | Tom Schinke | Ohio State | 47 | Placekick | |
| 1960 | Jim Bakken | Marquette | 44 | Placekick | |
| 1967 | Tom Schinke | Ohio State | 43 | Placekick | |
| 1905 | A. B. Melzner | Minnesota | 40 | Dropkick | |
| 1920 | A. C. Davey | Chicago | 40 | Dropkick | |
| 1926 | Les Leitl | Minnesota | 40 | Placekick | |
| 1966 | Tom Schinke | Ohio State | 40 | Placekick | |
| 1967 | Tom Schinke | Arizona State | 39 | Placekick | |
| 1933 | Mario Pacetti | Minnesota | 38 | Placekick | |
| 1967 | Tom Schinke | Minnesota | 38 | Placekick | |

University of Wisconsin Single Game Highlights 1889-1967

FORWARD PASSING

| Year | Combination | Opponent | Length | Score |
|------|-----------------------------------|----------------|---------|-------|
| 1919 | Wally Barr to Paul Meyers | Minnesota | 80 yds. | Yes |
| 1935 | Clarence Tommerson to John Wilson | Michigan | 78 yds. | Yes |
| 1955 | Jim Haluska to John Bridgeman | So. California | 78 yds. | Yes |
| 1966 | John Boyajian to Tom McCauley | Michigan | 74 yds. | Yes |
| 1959 | Dale Hackbart to Al Schoonover | Marquette | 74 yds. | No |
| 1940 | John Tennant to Dave Schreiner | Minnesota | 72 yds. | Yes |
| 1942 | Jack Wink to Dave Schreiner | Marquette | 71 yds. | Yes |
| 1949 | Lisle Blackburn to Bob Wartinbee | Marquette | 70 yds. | Yes |
| 1957 | Sidney Williams to Dan Lewis | W. Virginia | 62 yds. | Yes |
| 1958 | Sidney Williams to Billy Hobbs | Illinois | 62 yds. | No |
| 1940 | Bob Willding to Al Lorenz | Iowa | 61 yds. | Yes |
| 1951 | John Coatta to Jerry Witt | Northwestern | 61 yds. | Yes |
| 1950 | John Coatta to Gene Felker | Northwestern | 57 yds. | Yes |
| 1946 | Jack Wink to Dale Bowers | Illinois | 56 yds. | Yes |
| 1957 | Sidney Williams to Dave Kocourek | Marquette | 56 yds. | Yes |
| 1961 | Ron Miller to Pat Richter | Illinois | 56 yds. | No |
| 1941 | Tom Farris to Dave Schreiner | Indiana | 55 yds. | Yes |
| 1947 | Wally Dreyer to Bob Rennebohm | Minnesota | 55 yds. | No |
| 1950 | Bob Petruska to Tilden Meyers | Minnesota | 55 yds. | No |
| 1947 | Earl Girard to Charles Zoelle | Marquette | 55 yds. | Yes |
| 1950 | John Coatta to Rollie Strehlow | Iowa | 53 yds. | Yes |
| 1952 | Jim Haluska to Harland Carl | Marquette | 53 yds. | Yes |
| 1961 | Ron Miller to Pat Richter | Oregon State | 53 yds. | No |
| 1953 | Jim Miller to Harland Carl | Northwestern | 52 yds. | Yes |
| 1955 | Jim Haluska to Danny Lewis | Illinois | 52 yds. | No |
| 1964 | Jesse Kaye to Jimmy Jones | Northwestern | 52 yds. | Yes |
| 1960 | Ron Miller to Tom Wiesner | Iowa | 51 yds. | No |
| 1945 | Jerry Thompson to Jack Mead | Purdue | 51 yds. | Yes |
| 1940 | John Tennant to Dave Schreiner | Indiana | 50 yds. | No |
| 1967 | John Boyajian to Dick Schumitsch | Ohio State | 51 yds. | Yes |
| 1967 | John Boyajian to Stu Voigt | Minnesota | 51 yds. | Yes |
| 1945 | Jerry Thompson to George Fuchs | Marquette | 50 yds. | Yes |
| 1953 | Jim Miller to Jerry Witt | Minnesota | 50 yds. | Yes |
| 1963 | Hal Brandt to Rick Reichardt | Northwestern | 50 yds. | Yes |
| 1966 | John Boyajian to Tom McCauley | Iowa | 48 yds. | No |
| 1951 | John Coatta to Jerry Witt | Purdue | 47 Yds. | Yes |
| 1962 | Ron VanderKelen to Ron Smith | Ohio State | 47 yds. | Yes |

Career Marks of Wisconsin's Great Passers

JOHNNY COATTA

| Year Played | Overall Season Games | | | | | | Big Ten Games Only | | | | | |
|-------------|----------------------|-------|------|-------|------|----|--------------------|-------|------|-------|------|-----|
| | Att. | Comp. | Int. | Pct. | Yds. | TD | Att. | Comp. | Int. | Pct. | Yds. | TD |
| 1949 | 50 | 22 | 3 | .440 | 259 | 2 | 35 | 11 | 2 | .314 | 157 | 1 |
| 1950 | 108 | 65 | 7 | .602* | 727 | 6 | 81 | 52 | 2 | .642* | 610 | 5 |
| 1951 | 185 | 91 | 15 | .492 | 1154 | 8 | 146 | 76 | 12 | .521 | 1030 | 8 |
| Totals | 343 | 178 | 25 | .519 | 2140 | 16 | 262 | 139 | 16 | .531* | 1797 | 14* |

Coatta led all Big Ten passers in 1950 and 1951. His pass completion percentage of .642 in 1950 still is Western Conference record.

JAMES HALUSKA

| | | | | | | | | | | | | |
|-----------|------|------|-----|-------|-------|-----|-----|------|-----|-------|------|----|
| 1952 | 199* | 112* | 18* | .563 | 1410* | 12* | 126 | 74 | 10 | .587 | 899 | 6 |
| Rose Bowl | 26 | 11 | 2 | .420 | 142 | 0 | | | | | | |
| 1954 | 75 | 36 | 3 | .480 | 505 | 2 | 60 | 26 | 3 | .433 | 380 | 1 |
| 1955 | 132 | 71 | 10 | .538 | 1036 | 6 | 102 | 53 | 9 | .520 | 722 | 4 |
| Totals | 432* | 230* | 33* | .532* | 3093* | 20* | 288 | 153* | 22* | .531* | 2001 | 11 |

Haluska was rated No. 5 in Big Ten passing in 1952, 1954; No. 2 in 1955.

RON MILLER

| | | | | | | | | | | | | |
|--------|-----|-----|----|------|------|----|------|-----|-----|------|-------|----|
| 1960 | 188 | 97 | 16 | .516 | 1351 | 8 | 144 | 72 | 14* | .500 | 966 | 4 |
| 1961 | 198 | 104 | 11 | .525 | 1487 | 11 | 153* | 80* | 8 | .523 | 1168* | 9 |
| Totals | 386 | 201 | 27 | .521 | 2838 | 19 | 297* | 152 | 22* | .512 | 2134* | 13 |

Miller was rated top Big Ten passer in 1960 and 1961.

RON VANDERKELEN

| | | | | | | | | | | | | |
|-----------|-----|-----|----|------|------|-----|-----|----|---|------|------|-----|
| 1962 | 168 | 91 | 7 | .542 | 1181 | 12* | 146 | 77 | 4 | .527 | 1009 | 10* |
| Rose Bowl | 48 | 33 | 3 | .687 | 401 | 2 | | | | | | |
| Totals | 216 | 124 | 10 | .574 | 1582 | 14 | 146 | 77 | 4 | .527 | 1009 | 10 |

Big Ten's top rated passer and most valuable player, 1962.

*All-time school record.

Wisconsin Individual Statistics Leaders 1953-1967

RUSHING

| Year | Name | G | No. | Yds. | Ave. |
|------|----------------|----|-----|------|------|
| 1967 | John Smith | 10 | 96 | 399 | 3.8 |
| 1966 | Wayne Todd | 10 | 128 | 480 | 3.75 |
| 1965 | Tom Jankowski | 10 | 86 | 271 | 3.1 |
| 1964 | Ronald Smith | 9 | 101 | 438 | 4.4 |
| 1963 | Lou Holland | 9 | 88 | 511 | 5.8 |
| 1962 | Ralph Kurek | 9 | 56 | 341 | 6.1 |
| 1961 | Jim Nettles | 9 | 39 | 213 | 5.4 |
| 1960 | Tom Weisner | 9 | 87 | 374 | 4.3 |
| 1959 | Dale Hackbart | 9 | 98 | 366 | 3.7 |
| 1958 | Jon Hobbs | 9 | 117 | 401 | 3.4 |
| 1957 | Dan Lewis | 9 | 95 | 611 | 6.4* |
| 1956 | Dan Lewis | 9 | 100 | 554 | 5.4 |
| 1955 | Charles Thomas | 9 | 98 | 477 | 4.9 |
| 1954 | Alan Ameche | 9 | 146 | 641 | 4.4 |
| 1953 | Alan Ameche | 9 | 165 | 801 | 4.9 |

SCORING

| Year | Name | TD | PAT | FG | Pts. |
|------|----------------|-----|-----|----|------|
| 1967 | Tom Schinke | 0 | 8 | 6 | 26 |
| 1966 | Tom Schinke | 0 | 7 | 8 | 31 |
| 1965 | Bill Fritz | 4 | 0 | 0 | 24 |
| 1964 | Jimmy Jones | 4 | 0 | 0 | 24 |
| 1963 | Lou Holland | 7 | 0 | 0 | 42 |
| 1962 | Lou Holland | 11* | 0 | 0 | 66 |
| 1961 | Pat Richter | 8 | 0 | 0 | 48 |
| 1960 | Erv Kunesh | 1 | 13 | 1 | 22 |
| 1959 | Dale Hackbart | 6 | 6 | 0 | 42 |
| 1958 | Dale Hackbart | 9 | 2 | 0 | 56 |
| 1957 | Dan Lewis | 6 | 0 | 0 | 36 |
| 1957 | Dale Hackbart | 6 | 0 | 0 | 36 |
| 1956 | Dan Lewis | 3 | 0 | 0 | 18 |
| 1955 | Charles Thomas | 6 | 0 | 0 | 36 |
| 1954 | Alan Ameche | 9 | 0 | 0 | 54 |
| 1953 | Jim Miller | 6 | 0 | 0 | 36 |

*School record is 72 points by Pat Harder in 1941.

PASSING

| Year | Name | G | Att. | Comp. | Yds. | Pct. | TD |
|------|-----------------|----|------|-------|-------|------|-----|
| 1967 | John Boyajian | 10 | 152 | 79 | 966 | .519 | 3 |
| 1966 | John Boyajian | 10 | 129 | 64 | 863 | .496 | 3 |
| 1965 | Chuck Burt | 10 | 235* | 121* | 1143 | .515 | 5 |
| 1964 | Harold Brandt | 9 | 176 | 85 | 1059 | .483 | 4 |
| 1963 | Harold Brandt | 9 | 181 | 86 | 1006 | .475 | 6 |
| 1962 | Ron Vanderkelen | 9 | 169 | 91 | 1181 | .542 | 12* |
| 1961 | Ron Miller | 9 | 198 | 104 | 1487* | .520 | 11 |
| 1960 | Ron Miller | 9 | 188 | 97 | 1351 | .516 | 8 |
| 1959 | Dale Hackbart | 9 | 83 | 40 | 589 | .482 | 2 |
| 1958 | Dale Hackbart | 9 | 99 | 46 | 641 | .465 | 4 |
| 1957 | Sid Williams | 9 | 54 | 25 | 451 | .463 | 4 |
| 1956 | Sid Williams | 6 | 19 | 10 | 216 | .526 | 0 |
| 1955 | Jim Haluska | 9 | 132 | 71 | 1036 | .538 | 6 |
| 1954 | Jim Miller | 9 | 88 | 46 | 608 | .523 | 5 |
| 1953 | Jim Miller | 7 | 69 | 36 | 683 | .522 | 6 |

*School records.

PASS RECEIVING

| Year | Name | No. | Yds. | TD |
|------|----------------|-----|------|----|
| 1967 | Mel Reddick | 42 | 524 | 2 |
| 1966 | Tom McCauley | 46 | 689 | 3 |
| 1965 | Dennis Lager | 39 | 396 | 0 |
| 1964 | Jimmy Jones | 34 | 529 | 4 |
| 1963 | Rick Reichardt | 26 | 383 | 1 |
| 1962 | Pat Richter | 38 | 531 | 5 |
| 1961 | Pat Richter | 47* | 817* | 8* |
| 1960 | Pat Richter | 25 | 362 | 1 |
| 1959 | Henry Derleth | 12 | 183 | 0 |
| 1958 | Ron Steiner | 11 | 171 | 1 |
| 1957 | Dan Lewis | 12 | 171 | 1 |
| 1956 | Dave Howard | 16 | 247 | 2 |
| 1955 | Pat Levenhagen | 17 | 178 | 1 |
| 1954 | Ron Locklin | 22 | 218 | 2 |
| 1953 | Norbert Esser | 19 | 238 | 2 |

*School records.

Big Ten Individual Statistics Leaders 1953-1967

SCORING

| Year | Name | TD | PAT | FG | Pts. |
|------|----------------------------|----|-----|----|------|
| 1967 | Leroy Keyes, Purdue | 15 | 0 | 0 | 90 |
| 1966 | Bob Griese, Purdue | 6 | 20 | 4 | 68 |
| 1965 | Clint Jones, Mich. State | 11 | 1 | 0 | 68 |
| 1964 | Bob Timberlake, Michigan | 7 | 16 | 3 | 67 |
| 1963 | Louis Holland, Wisconsin | 5 | 0 | 0 | 30 |
| | Jim Grabowski, Illinois | 5 | 0 | 0 | 30 |
| 1962 | Louis Holland, Wisconsin | 9 | 0 | 0 | 54 |
| 1961 | Bob Ferguson, Ohio State | 9 | 0 | 0 | 54 |
| 1960 | Bob Ferguson, Ohio State | 8 | 0 | 0 | 48 |
| | Wilburn Hollis, Iowa | 8 | 0 | 0 | 48 |
| 1959 | Mike Stock, Northwestern | 3 | 9 | 2 | 33 |
| 1958 | Bob White, Ohio State | 11 | 0 | 0 | 66 |
| 1957 | Jim Pace, Michigan | 9 | 0 | 0 | 54 |
| 1956 | Frank Ellwood, Ohio State | 6 | 3 | 0 | 39 |
| 1955 | Howard Cassady, Ohio State | 11 | 0 | 0 | 66 |
| 1954 | Earl Smith, Iowa | 8 | 0 | 0 | 48 |
| 1953 | Mickey Bates, Illinois | 9 | 0 | 0 | 54 |

PASS RECEIVING

| Year | Name and School | G | No. | Yd. | TD |
|------|----------------------------|---|-----|-----|----|
| 1967 | Al Bream, Iowa | 7 | 44 | 553 | 5 |
| 1966 | Jack Clancy, Michigan | 7 | 50 | 698 | 4 |
| 1965 | John Wright, Illinois | 7 | 38 | 561 | 2 |
| 1964 | Karl Noonan, Iowa | 6 | 40 | 652 | 3 |
| 1963 | Rick Reichardt, Wisconsin | 7 | 26 | 383 | 1 |
| 1962 | Pat Richter, Wisconsin | 7 | 33 | 440 | 2 |
| 1961 | Pat Richter, Wisconsin | 7 | 36 | 656 | 7 |
| 1960 | El Kimbrough, Northwestern | 6 | 21 | 321 | 2 |
| 1959 | Don Norton, Iowa | 6 | 23 | 283 | 3 |
| 1958 | Rich Kreitling, Illinois | 7 | 19 | 548 | 5 |
| 1957 | Jim Gibbons, Iowa | 6 | 26 | 376 | 3 |
| 1956 | Brad Bomba, Indiana | 6 | 25 | 325 | 1 |
| 1955 | Bob Khoenle, Purdue | 7 | 17 | 154 | 0 |
| 1954 | John Kerr, Purdue | 6 | 15 | 261 | 1 |
| 1953 | Bob Topp, Michigan | 5 | 16 | 226 | 1 |

PASSING

| Year | Name and School | G | Att. | Com. | Yd. | Pct. | TD |
|------|-----------------------|---|------|------|------|------|----|
| 1967 | Mike Phipps, Purdue | 7 | 139 | 70 | 1134 | .504 | 8 |
| 1966 | Bob Griese, Purdue | 7 | 152 | 89 | 1223 | .586 | 9 |
| 1965 | Bob Griese, Purdue | 7 | 178 | 96 | 1097 | .539 | 4 |
| 1964 | Gary Snook, Iowa | 6 | 234 | 110 | 1544 | .470 | 9 |
| 1963 | DiGravio, Purdue | 7 | 134 | 74 | 941 | .552 | 7 |
| 1962 | VanderKelen, Wis. | 7 | 146 | 77 | 1009 | .527 | 10 |
| 1961 | Ron Miller, Wisconsin | 7 | 153 | 80 | 1168 | .523 | 9 |
| 1960 | Ron Miller, Wisconsin | 7 | 144 | 72 | 966 | .500 | 4 |
| 1959 | Olen Treadway, Iowa | 6 | 111 | 63 | 663 | .568 | 4 |
| 1958 | Duncan, Iowa | 6 | 111 | 66 | 898 | .595 | 7 |
| 1957 | Van Pelt, Michigan | 7 | 64 | 30 | 465 | .469 | 7 |
| 1956 | Dawson, Purdue | 7 | 99 | 55 | 691 | .556 | 7 |
| 1955 | Dawson, Purdue | 7 | 134 | 76 | 901 | .567 | 6 |
| 1954 | Dawson, Purdue | 6 | 122 | 63 | 1019 | .516 | 7 |
| 1953 | Jim Miller, Wisconsin | 6 | 68 | 36 | 683 | .529 | 6 |

RUSHING

| Year | Name | G | Att. | Yds. | Av. |
|------|----------------------------|---|------|------|-----|
| 1967 | Leroy Keyes, Purdue | 7 | 120 | 849 | 7.1 |
| 1966 | Clinton Jones, Mich State | 7 | 120 | 593 | 4.9 |
| 1965 | Jim Grabowski, Illinois | 7 | 201 | 996 | 5.0 |
| 1964 | Jim Grabowski, Illinois | 7 | 139 | 723 | 5.2 |
| 1963 | Tom Nowatzke, Indiana | 6 | 98 | 486 | 5.0 |
| 1962 | Dave Francis, Ohio State | 6 | 75 | 418 | 5.6 |
| 1961 | Bob Ferguson, Ohio State | 6 | 129 | 671 | 5.2 |
| 1960 | Bob Ferguson, Ohio State | 6 | 114 | 560 | 4.9 |
| 1959 | Bob Jeter, Iowa | 6 | 71 | 443 | 6.2 |
| 1958 | Bob White, Ohio State | 7 | 178 | 713 | 4.0 |
| 1957 | Jim Pace, Michigan | 7 | 100 | 584 | 5.8 |
| 1956 | Mel Dillard, Purdue | 7 | 144 | 634 | 4.4 |
| 1955 | Howard Cassady, Ohio State | 6 | 118 | 711 | 6.0 |
| 1954 | Ed Vincent, Iowa | 7 | 81 | 566 | 6.9 |
| 1953 | J. C. Caroline, Illinois | 6 | 141 | 919 | 6.5 |

WISCONSIN'S ALL-AMERICAN PLAYERS



Butler



Keeler



Mucks

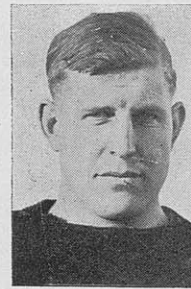

Buck



Carpenter



Weston



Scott



Weiss

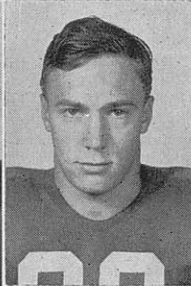

Schreiner



Withers



Faverty



Suminski

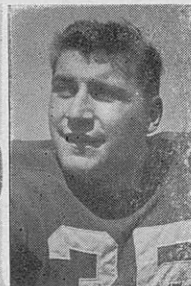

Ameche

CONCENSUS SELECTIONS

(These Wisconsin players were first team selections on one or more of the All-American teams selected during the past 79 years by the following accredited authorities: Walter Camp, Grantland Rice, Casper Whitney, International News Service (INS), Associated Press (AP), United Press (UP), Newspaper Enterprise Association (NEA), North American Newspaper Alliance (NANA), Football Writers Association of America, American Football Coaches Association, the All-American Board, Newsweek Magazine, and the Sporting News. — Taken from Official Football Guide of 1968.)

- 1912—Robert P. "Butts" Butler (T)
- 1913—R. M. "Tubby" Keeler (G)
- 1914—Arlie Mucks (G)
- 1915—Howard "Cub" Buck (T)
- 1919—Charles Carpenter (C)
- 1920—Frank "Red" Weston (E)
- 1920—Ralph Scott (T)
- 1923—Marty P. Below (T)
- 1930—Milo Lubratovich (T)
- 1938—Howard Weiss (FB)
- 1941—David Schreiner (E)
(also 1942)
- 1942—Marlin "Pat" Harder (FB)
- 1944—Earl "Jug" Girard (QB)
- 1950—Ed Withers (def. HB)
- 1951—Harold Faverty (def. E)
- 1951—Pat O'Donahue (def. E)
- 1952—Don Voss (def. E)
- 1952—Dave Suminski (T)
- 1953—Alan Ameche (FB)
- 1954—Alan Ameche (FB)
- 1959—Dan Lanphear (T)
- 1961—Pat Richter (E)
- 1962—Pat Richter (E)



Below



Lubratovich

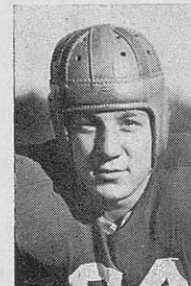

Harder

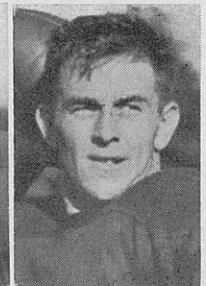

Girard



O'Donahue

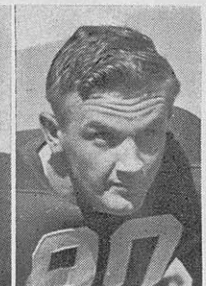

Voss

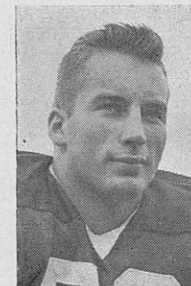

Lanphear



Richter

WISCONSIN'S ALL-CONFERENCE PLAYERS

WALTER ECKERSALL'S ALL-CONFERENCE TEAMS

1912—Ed Hoeffel (E)
 1912—Hod Ofstie (E)
 1912—Ed Samp (T)
 1912—Robert "Butts" Butler (T)
 1912—Max Gelein (G)
 1912—Ray "Tubby" Keeler (G)
 1912—Eddie Gillette (QB)
 1912—Al Tanberg (FB)
 1912—John Van Riper (HB)
 1913—Robert Butler (T)
 1915—Howard "Cub" Buck (T)
 1916—Paul Meyers (E)
 1919—Frank "Red" Weston (E)
 1919—Paul D. Meyers (E)
 1919—Capt. Mann (T)
 1920—Ralph Scott (T)
 1920—Howie Stark (T)
 1921—George Bunge (C)
 1921—Guy Sundt (FB)
 1921—Alvah Elliott (HB)
 1922—Marty Below (T)
 1922—Rollie Williams (HB)
 1922—Gus Tebell (E)
 1923—Marty Below (T)
 1923—Merrill Taft (FB)
 1923—Adolf Bieberstein (G)
 1928—Rube Wagner (T)

ALL-BIG TEN SCHOLASTIC

First Team

1967—Wally Schoessow (OG)
 1966—Phil Peterson (OG)
 Bob Richter (LB)
 Eric Rice (DE)
 1963—Ken Bowman and Billy Smith
 1962—Pat Richter (E) and
 Ronald Carlson (E)
 1961—Brian Moore (T)
 1960—Henry Derleth (E)
 1959—Henry Derleth (E) and Dale
 Hackbart (QB)
 1958—Jerry Stalcup (G) and Bob
 Zeman (HB)
 1957—John Heineke (G)
 1956—Pat Levenhagen (HB)
 1955—Pat Levenhagen (HB)
 1954—Pat Levenhagen (HB) and
 Clary Stensby (G)
 1953—John Dixon (G)

CHICAGO TRIBUNE

ALL-STAR GAME

1937—John Golemeske and Ed
 Jankowski
 1939—Lynn Hovland and Howard
 Weiss
 1941—George Paskvan
 1942—Tom Farris
 1943—Len Calligaro, Bobby Dierks,
 Tom Farris, **Pat Harder***
 1945—Frank Lopp
 1946—Pat Harder, Frank Hekkers,
 Jack Mead, **Elroy Hirsch***
 Evan Vogds
 1947—Fred Negus, Clarence Esser
 1948—Earl Girard, Earl Maves
 1949—Ben Bendrick
 1952—Hal Faverty and Pat
 O'Donahue
 1955—James Temp and Alan
 Ameche
 1956—Jim Haluska and John
 Dittrich
 1960—Jerry Stalcup
 1963—**Ronald VanderKelen*** and
 Pat Richter
 1964—Ken Bowman and Roger
 Pillath

*Most Valuable Player in game.

CANDIDATES FOR WESTERN CONFERENCE TROPHY

1967—Tom Domres (DT)
 1966—Bob Richter (LB)
 1965—Tom Brigham (DHB)
 1964—Carl Silvestri (LH)
 1963—Jim Purnell (LB)
 1962—**Ronald VanderKelen (QB)**
 1961—Ron Miller (QB)
 1960—Tom Wiesner (FB)
 1959—Jerry Stalcup (G)
 1958—Dick Teteak (C) and Jon
 Hobbs (FB)
 1957—Daniel E. Lewis (HB)
 1956—David L. Howard (E)
 1955—Wells Gray (T)
 1954—**Alan D. Ameche (FB)***
 1953—Alan D. Ameche (FB)
 1952—Dave Suminski (T)
 1951—Hal Faverty (E)
 1950—Bob Radcliffe (LB)
 1949—**Bob Wilson (E)***
 1948—Bob Wilson (C)
 1947—Bob Wilson (C)
 1946—Fred Negus (C)
 1945—Clarence Esser (T)
 1944—Clarence Esser (T)
 1943—Joe Keenan (C)
 1942—**Dave Schreiner (E)***
 1941—Marlin "Pat" Harder (FB)
 1940—George Paskvan (FB)
 1939—George Paskvan (FB)
 1938—**Howard Weiss (FB)***
 1937—Howard Weiss (FB)
 1936—Ed Jankowski (FB)
 1935—Ed Jankowski (FB)
 1934—Milt Kummer (G)
 1933—Robert Schiller (HB)
 1932—Walter "Mickey" McGuire
 (HB)
 1931—Harold C. Smith (T)
 1930—Ernie Lusby (HB)
 1929—Harold Rebholz (FB)
 1928—Francis "Bo" Cuisiner (QB)
 1927—Toad Crofoot (HB)
 1926—Jefferson Burrus (E)
 1925-1924—Most valuable player
 nominated by committee in se-
 cret session. If player received
 less than two votes, he was not
 mentioned.

*Also won Conference trophy.

ALL-AMERICAN ACADEMIC

1952—Bob Kennedy (G)
 1953—Alan Ameche (FB)
 1954—Alan Ameche (FB) and Clary
 Stensby (G)
 1955—Pat Levenhagen (HB)
 1958—Jon Hobbs (FB)
 1959—Dale Hackbart (QB) and
 Henry Derleth (E)
 1960—Henry Derleth (E)
 1962—Pat Richter (E)
 1963—Ken Bowman (C)
 1966—Bob Richter (LB)

WISCONSIN PLAYERS IN EAST-WEST GAME

(At San Francisco)

1927—Earl Wilke and A. Strauble
 1928—Rube Wagner
 1930—Milt Gantenbein and Milo Lu-
 bratovich
 1932—Russ Rebholz
 1935—Mario Pacetti
 1937—Ed Jankowski
 1939—Howard Weiss
 1943—Dave Schreiner

OTHER ALL-CONFERENCE SELECTIONS

(AP, UP, INS, Coaches, etc.)

1926—Jeff Burrus (E)
 1927—Toad Crofoot (HB)
 1927—Don Cameron (E)
 1928—John Parks (G)
 1928—Bo Cuisiner (QB)
 1929—John Parks (G)
 1930—Milo Lubratovich (T)
 1930—Milt Gantenbein (E)
 1930—Greg Kabat (G)
 1931—Greg Kabat (G)
 1932—Greg Kabat (G)
 1932—Mickey McGuire (HB)
 1933—Mario Pacetti (G)
 1934—Mario Pacetti (G)
 1934—Stan Haukedahl (E)
 1938—Howard Weiss (FB)
 1939—George Paskvan (FB)
 1940—George Paskvan (FB)
 1941—Dave Schreiner (E)
 1942—Dave Schreiner (E)
 1942—Marlin "Pat" Harder (FB)
 1942—Fred Negus (C)
 1944—John Davey (G)
 1945—Clarence Esser (C)
 1946—Fred Negus (C)
 1947—Bob Wilson (C)
 1948—Hal Otterback (T)
 1949—Bob Wilson (E)
 1949—Don Knauff (G)
 1949—Bob Teague (HB)
 1949—Bob Petruska (QB)
 1951—John Coatta (QB)
 1951—Hal Faverty (E-LB)
 1951—Bob Kennedy (G)
 1951—Pat O'Donahue (E)
 1951—Jerry Smith (T)
 1951—Deral Teteak (LB)
 1951—Ed Withers (Defensive HB)
 1952—Bob Kennedy (Def. Tackle)
 1952—Dave Suminski (Off. Tackle)
 1952—Alan Ameche (FB)
 1953—Alan Ameche (FB)
 1954—Alan Ameche (FB)
 1954—Gary Messner (C)
 1959—Dan Lanphear (T)
 1959—Jerry Stalcup (G)
 1959—Dale Hackbart (QB)
 1961—Pat Richter (E)
 1962—Pat Richter (E)
 1962—Ronald VanderKelen (QB)
 1963—Lou Holland (HB)
 1966—Bob Richter (LB)
 1967—Tom Domres (OT)
 1967—Ken Criter (LB)

COACHES ALL-AMERICAN GAME

1963—Ronald VanderKelen, Pat
 Richter and Gary Kroner
 1964—Roger Pillath
 1965—Jimmy Jones

EAST-WEST GAME (Continued)

1945—Jack Mead and Jug Girard
 1948—Earl Maves
 1950—Joe Kelly
 1951—Gene Felker, James Ham-
 mond, and Jerry Smith
 1956—Pat Levenhagen
 1957—Dan Lewis and Bill Gehler
 1958—Jon Hobbs, Dick Teteak and
 Sidney Williams
 1961—Tom Wiesner
 1962—Ron Miller
 1963—Ken Bowman and Roger
 Pillath
 1964—Jimmy Jones and Jon Hohman
 1967—Tom Domres

FOOTBALL ATTENDANCE FIGURES SINCE 1953

SEASON OF 1953

| At Home | |
|---------------------------|---------|
| Sept. 26—Penn State | 43,374 |
| Oct. 3—Marquette | 51,363* |
| Oct. 24—Ohio State | 52,819* |
| Oct. 31—Iowa | 52,819* |
| Nov. 14—Illinois | 52,887* |
| *Sellout | 258,262 |
| On Road | |
| Oct. 9—U.C.L.A. | 69,161 |
| Oct. 17—Purdue | 36,500 |
| Nov. 7—Northwestern | 47,000 |
| Nov. 21—Minnesota | 62,154 |
| (All games—473,077) | 214,815 |

SEASON OF 1954

| At Home | |
|-----------------------------|---------|
| Sept. 25—Marquette | 52,819* |
| Oct. 9—Rice | 52,819* |
| Oct. 16—Purdue | 53,131* |
| Nov. 6—Northwestern | 53,131* |
| Nov. 20—Minnesota | 53,131* |
| *Sellout | 265,031 |
| On Road | |
| Oct. 2—Michigan State | 51,194* |
| Oct. 23—Ohio State | 82,636* |
| Oct. 30—Iowa | 52,185* |
| Nov. 13—Illinois | 71,119* |
| (All games—522,165) | 257,134 |

SEASON OF 1955

| At Home | |
|-----------------------------------|---------|
| Sept. 24—Marquette | 53,359* |
| Oct. 1—Iowa | 53,509* |
| Oct. 22—Ohio State | 53,529* |
| Oct. 29—Michigan State | 53,529* |
| Nov. 14—Illinois | 53,529* |
| *Sellout | 267,455 |
| On Road | |
| Oct. 8—Purdue | 45,000 |
| Oct. 14—Southern California | 75,162 |
| Nov. 7—Northwestern | 40,000 |
| Nov. 21—Minnesota | 62,714 |
| (All games—490,331) | 222,876 |

SEASON OF 1956

| At Home | |
|----------------------------------|---------|
| Sept. 29—Marquette | 52,700 |
| Oct. 6—Southern California | 52,979 |
| Oct. 20—Purdue | 53,044* |
| Nov. 10—Northwestern | 54,645* |
| Nov. 24—Minnesota | 54,149* |
| *Sellout | 267,517 |
| On Road | |
| Oct. 13—Iowa | 53,273 |
| Oct. 27—Ohio State | 82,661 |
| Nov. 3—Michigan State | 53,647 |
| Nov. 17—Illinois | 52,858 |
| (All Games—509,956) | 242,439 |

SEASON OF 1957

| At Home | |
|-----------------------------|---------|
| Sept. 28—Marquette | 47,267 |
| Oct. 5—West Virginia | 38,889 |
| Oct. 26—Ohio State | 50,051 |
| Nov. 2—Michigan State | 49,826 |
| Nov. 16—Illinois | 52,384 |
| | 238,417 |
| On Road | |
| Oct. 12—Purdue | 40,507 |
| Oct. 19—Iowa | 58,147* |
| Nov. 9—Northwestern | 32,250 |
| Nov. 23—Minnesota | 62,939* |
| | 193,843 |
| (All Games—432,260) | |
| *Sellout | |

SEASON OF 1958

| At Home | |
|-----------------------------|---------|
| Oct. 4—Marquette | 42,513* |
| Oct. 11—Purdue | 51,028 |
| Oct. 18—Iowa | 65,241* |
| Nov. 8—Northwestern | 62,964 |
| Nov. 22—Minnesota | 54,517 |
| | 276,263 |
| *Sellout | |
| On Road | |
| Sept. 25—Miami (Fla.) | 62,084 |
| Oct. 26—Ohio State | 83,142* |
| Nov. 1—Michigan State | 71,040 |
| Nov. 15—Illinois | 45,937 |
| | 262,203 |
| *Sellout | |
| (All Games—538,466) | |

SEASON OF 1959

| At Home | |
|---------------------------|---------|
| Sept. 26—Stanford | 41,892 |
| Sept. 26—Stanford | 41,892 |
| Oct. 3—Marquette | 47,970 |
| Oct. 17—Iowa | 65,256* |
| Oct. 24—Ohio State | 55,440 |
| Nov. 14—Illinois | 56,028 |
| | 266,586 |
| *Sellout | |
| On Road | |
| Oct. 10—Purdue | 41,542 |
| Oct. 31—Michigan | 68,063 |
| Nov. 7—Northwestern | 55,282 |
| Nov. 21—Minnesota | 53,467 |
| | 218,354 |
| Jan. 1—Rose Bowl | 100,809 |
| (All Games—585,749) | 319,163 |

SEASON OF 1960

| At Home | |
|---------------------------|---------|
| Oct. 1—Marquette | 51,533 |
| Oct. 8—Purdue | 58,292 |
| Oct. 29—Michigan | 57,629 |
| Nov. 5—Northwestern | 61,730 |
| Nov. 19—Minnesota | 55,576 |
| | 284,780 |
| On Road | |
| Sept. 24—Stanford | 29,500 |
| Oct. 15—Iowa (TV) | 57,000 |
| Oct. 22—Ohio State | 83,246 |
| Nov. 12—Illinois | 48,143 |
| | 217,909 |
| (All Games—502,689) | |

SEASON OF 1961

| At Home | |
|-------------------------------|---------|
| Sept. 23—Utah | 36,325 |
| Sept. 30—Michigan State | 50,584 |
| Oct. 14—Oregon State | 45,274 |
| Oct. 28—Ohio State | 58,411 |
| Nov. 18—Illinois | 45,122 |
| | 235,716 |
| On Road | |
| Oct. 7—Indiana | 23,270 |
| Oct. 21—Iowa | 60,150 |
| Nov. 11—Northwestern | 46,203 |
| Nov. 25—Minnesota | 66,232 |
| | 195,855 |
| (All Games—431,571) | |

SEASON OF 1962

| At Home | |
|---------------------------------|---------|
| Sept. 29—New Mexico State | 40,495 |
| Oct. 6—Indiana | 41,354 |
| Oct. 13—Notre Dame | 61,098 |
| Oct. 20—Iowa | 60,297 |
| Nov. 10—Northwestern | 65,501* |
| Nov. 24—Minnesota | 65,514* |
| | 335,259 |
| *Sellout | |
| On Road | |
| Oct. 27—Ohio State | 82,540 |
| Nov. 3—Michigan | 53,789 |
| Nov. 17—Illinois | 36,762 |
| | 173,091 |
| Jan. 1—Rose Bowl | 98,698 |
| | 271,789 |
| (All Games—607,048) | |

SEASON OF 1963

| At Home | |
|---------------------------------|---------|
| Sept. 21—Western Michigan | 48,574 |
| Oct. 12—Purdue | 61,415 |
| Oct. 26—Ohio State | 65,319* |
| Nov. 9—Northwestern | 65,388* |
| Nov. 16—Illinois | 65,418* |
| | 306,114 |
| *Sellout | |
| On Road | |
| Sept. 28—Notre Dame | 56,806 |
| Oct. 19—Iowa | 59,700 |
| Nov. 2—Michigan State | 71,033 |
| Nov. 28—Minnesota | 55,271 |
| | 242,810 |
| (All Games—548,924) | |

SEASON OF 1964

| At Home | |
|------------------------------|---------|
| Sept. 19—Kansas State | 46,445 |
| Sept. 26—Notre Dame | 64,398 |
| Oct. 17—Iowa | 65,713* |
| Oct. 31—Michigan State | 65,728* |
| Nov. 21—Minnesota | 61,306 |
| | 303,590 |
| *Sellout | |
| Away | |
| Oct. 10—Purdue | 44,396 |
| Oct. 24—Ohio State | 84,365 |
| Nov. 7—Northwestern | 51,028 |
| Nov. 14—Illinois | 55,077 |
| | 234,866 |
| (All Games—538,456) | |

SEASON OF 1965

| At Home | |
|------------------------------------|---------|
| Sept. 18—Colorado | 45,914 |
| Sept. 25—Southern California | 52,706 |
| Oct. 2—Iowa | 63,058 |
| Oct. 23—Ohio State | 65,269 |
| Nov. 13—Illinois | 55,192 |
| | 282,139 |
| Away | |
| Oct. 9—Nebraska | 53,810 |
| Oct. 16—Northwestern | 44,444 |
| Oct. 30—Michigan | 66,907 |
| Nov. 6—Purdue | 48,369 |
| Nov. 20—Minnesota | 50,624 |
| | 264,154 |
| (All Games—546,293) | |

SEASON OF 1966

| At Home | |
|------------------------------------|---------|
| Sept. 17—Iowa State | 51,051 |
| Oct. 8—Nebraska | 52,428 |
| Oct. 15—Northwestern | 53,163 |
| Oct. 29—Michigan | 51,861 |
| Nov. 5—Purdue | 56,475 |
| Nov. 19—Minnesota | 45,372 |
| | 310,350 |
| Away | |
| Sept. 24—Southern California | 52,235 |
| Oct. 1—Iowa | 52,787 |
| Oct. 22—Ohio State | 84,265 |
| Nov. 12—Illinois | 53,645 |
| | 243,022 |
| (All Games—553,372) | |

SEASON OF 1967

| At Home | |
|------------------------------|---------|
| Sept. 30—Arizona State | 49,327 |
| Oct. 14—Pittsburgh | 46,995 |
| Oct. 21—Iowa | 59,512 |
| Oct. 28—Northwestern | 61,918 |
| Nov. 18—Michigan | 44,721 |
| | 262,473 |
| Away | |
| Sept. 23—Washington | 54,500 |
| Oct. 7—Michigan State | 68,516 |
| Nov. 4—Indiana | 46,910 |
| Nov. 11—Ohio State | 65,470 |
| Nov. 25—Minnesota | 47,133 |
| | 282,539 |
| (All Games—545,012) | |

ALL-TIME ATTENDANCE RECORDS

Single Game

At Home: 65,728 (vs. Michigan State 1964)
 On Road: 91,202 (vs. Michigan in 1950)
 101,500 (Rose Bowl, 1953)

Single Season

At Home: 4 Games—180,000 (1946 and '50)
 5 Games—306,114 (1963)
 6 Games—335,259 (1962)
 On Road: 3 Games—181,200 (1948)
 4 Games—262,203 (1958)
 5 Games—333,300 (1950)

Best Entire Season

Regular season of 9 games—548,924 in 1963.
 Season of 10 Games (Including Rose Bowl)
 —607,048 in 1962.

RECAPITULATION 1948-1967 (20 Years)

| (Ave.) | |
|--|-----------|
| 102 Home Games | 5,316,479 |
| 84 Road Games | 4,901,359 |
| | 58,349 |
| *Includes 1953, 1960, 1963 Rose Bowl Games | |

1967-68 Athletic Review

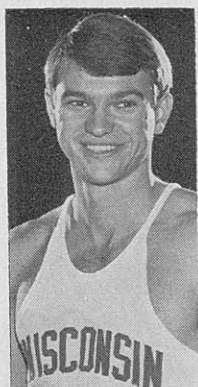

Joe Viktor
Indoor—
Pole Vault

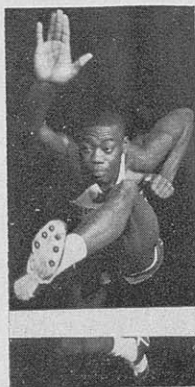

Mike Butler
Indoor—HH, LH
Outdoor—HH, 100

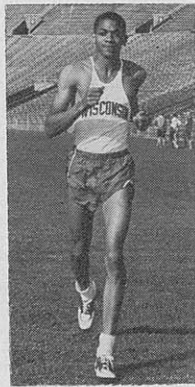

Ray Arrington
Indoor—880,
NCAA 1000
Outdoor—Mile

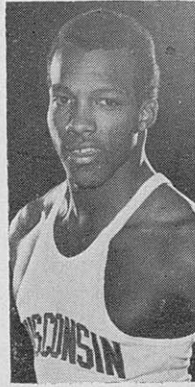

Mike Bond
Outdoor—
Triple Jump

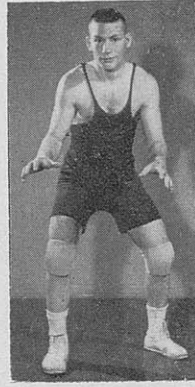

Mike Gluck
145
Champion

Badger Champions, Record Holders, All-Americans

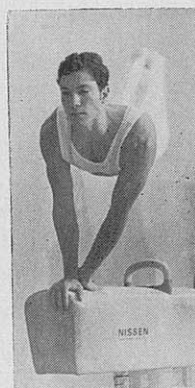

John Russo
AAU Side Horse
Champion



Bruce Taubman
Big Ten
Foil's Champion

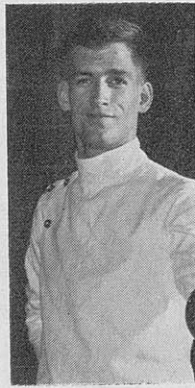

Dick Odders
Epee
All-American



Bert DeHate
All-time
Scoring Leader

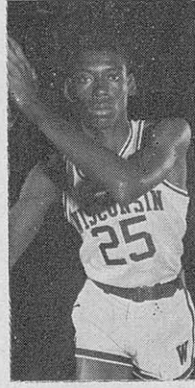

Joe Franklin
All-time
Scoring Leader

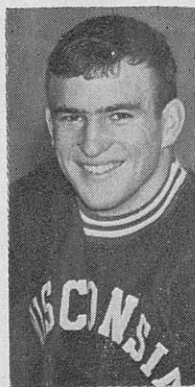

Don Dunfield
All-American

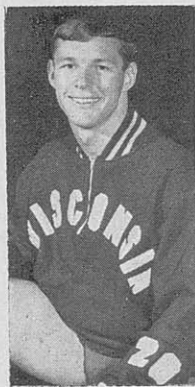

Julian Krug
All-American

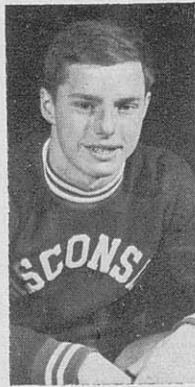

Fred Hogan
All-American

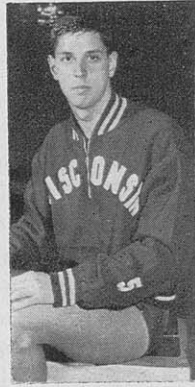

John Lindley
All-American

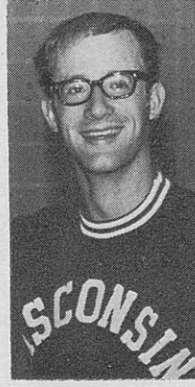

Dan Schwerin
All-American

WISCONSIN BASEBALL RECORD FOR 1968



1968 VARSITY BASEBALL TEAM—Front Row (left to right): J. D. Thorne, John Scully, Co-captain Ed Chartraw, Steve Oakey, Lance Primis, Tom Schinke, Larry Jaskulski. Second Row (left to right): Fred Wegner, assistant coach, Bruce Erickson, Tom Johnson, Dave Krumrei, Jim Trebbin, Geoff Baillie, Mike Setzer, Mike Nickels, Arthur 'Dynie' Mansfield, head coach. Third row (left to right): Marty Stillman, freshman coach, Les Pennington, Mike Gust, Tim Donovan, Gary Wald, Dave Billy, R. D. Boschulte. Inset: John Poser, Co-Captain.

| Date: | Played at: | Wis. | versus | Opp. |
|----------|-------------------|------|--------------------|------|
| April 10 | Madison | 13 | St. Mary's (Minn.) | 4 |
| April 11 | Madison | 14 | St. Mary's College | 2 |
| April 12 | DeKalb, Ill. | 12 | Northern Illinois | 1 |
| April 13 | DeKalb, Ill. | 0 | Northern Illinois | 2 |
| April 13 | DeKalb, Ill. | 5 | Northern Illinois | 1 |
| April 15 | Murray, Ky. | 4 | Murray State Univ. | 5 |
| April 16 | Murray, Ky. | 7 | Murray State Univ. | 3 |
| April 16 | Murray, Ky. | 12 | Murray State Univ. | 0 |
| April 18 | Jonesboro, Ark. | 1 | Arkansas State U. | 5 |
| April 20 | Jonesboro, Ark. | 1 | Arkansas State U. | 2 |
| April 20 | Jonesboro, Ark. | 7 | Arkansas State U. | 1 |
| April 26 | Madison | 8 | Purdue | 1 |
| April 26 | Madison | 1 | Purdue | 0 |
| April 27 | Madison | 4 | Illinois | 3 |
| April 27 | Madison | 3 | Illinois | 10 |
| May 3 | Iowa City, Iowa | 5 | Iowa | 3 |
| May 3 | Iowa City, Iowa | 10 | Iowa | 0 |
| May 4 | Min'apolis, Minn. | 9 | Minnesota | 11 |
| May 4 | Min'apolis, Minn. | 4 | Minnesota | 2 |
| May 10 | Madison | 2 | Michigan | 0 |
| May 10 | Madison | 3 | Michigan (8) | 2 |
| May 11 | Madison | 1 | Michigan State | 3 |
| May 11 | Madison | 3 | Michigan State | 7 |
| May 18 | Columbus, Ohio | 4 | Ohio State | 2 |
| May 18 | Columbus, Ohio | 2 | Ohio State | 13 |
| May 24 | Madison | 7 | Northwestern | 3 |
| May 25 | Madison | 3 | Northwestern | 1 |

Overall Record: Won 18, Lost 9

Big Ten Record: Won 11, Lost 5 for Third Place

1968 BASEBALL AWARD WINNERS

Major "W"

| | |
|---------------------|----------------------|
| Geoffrey Baillie | Racine |
| Robert D. Boschulte | Madison |
| *Edward Chartraw | Crandon |
| Bruce Erickson | Oshkosh |
| Thomas Johnson | Beloit |
| David Krumrei | Wisconsin Rapids |
| Michael Nickels | Milwaukee |
| *Stephen C. Oakey | Wichita Falls, Texas |
| Leslie Pennington | Wisconsin Dells |
| *John Poser | Columbus |
| *Lance Primis | Valley Stream, N.Y. |
| *Thomas Schinke | Springfield |
| *John P. Scully | Ennis, Montana |
| Michael Setzer | Brown Deer |
| James Thorne | Mt. Prospect, Ill. |
| James Trebbin | Kenosha |
| Gary Wald | Highland Park, Ill. |

* Competition Completed

INDIVIDUAL SEASON HONORS

- 1968 Team Co-captains—Ed Chartraw and John Poser
- 1969 Team Captain-elect—Jim Trebbin
- 1968 Most Valuable Player—Lance Primis
- 1968 Big Ten First Team—Tom Schinke and R. D. Boschulte
- 1968 NCAA District 4 Second Team—Tom Schinke and R. D. Boschulte

1968 University of Wisconsin Baseball Team Statistics—27 Games (18-9)

| Name of Player | G | AB | R | H | 2b | 3b | HR | RBI | Pct. | SB | SH | SF | Home Town |
|---------------------|----|-----|----|----|----|----|----|-----|------|----|----|----|---------------------|
| Tom Schinke, rf | 27 | 101 | 29 | 32 | 8 | 3 | 7 | 19 | .317 | 10 | 0 | 0 | Springfield |
| Geoff Baillie, cf | 27 | 101 | 14 | 31 | 3 | 1 | 2 | 14 | .307 | 3 | 0 | 0 | Racine |
| Ed Chartraw, lf | 26 | 89 | 17 | 27 | 5 | 2 | 1 | 16 | .303 | 6 | 3 | 2 | Crandon |
| Gary Wald, 1b | 14 | 44 | 11 | 14 | 0 | 1 | 0 | 7 | .318 | 1 | 0 | 0 | Highland Park, Ill. |
| Bruce Erickson, ss | 27 | 88 | 11 | 21 | 4 | 0 | 1 | 13 | .239 | 1 | 5 | 0 | Oshkosh |
| Tom Johnson, 3b | 27 | 81 | 19 | 26 | 5 | 2 | 1 | 16 | .321 | 7 | 1 | 1 | Beloit |
| R. D. Boschulte, 2b | 27 | 79 | 11 | 26 | 3 | 1 | 2 | 10 | .329 | 9 | 1 | 0 | Madison |
| Jim Trebbin, c | 18 | 48 | 11 | 12 | 4 | 0 | 1 | 8 | .250 | 2 | 0 | 0 | Kenosha |
| Mike Setzer, c | 12 | 30 | 1 | 15 | 5 | 0 | 0 | 13 | .500 | 2 | 0 | 0 | Brown Deer |

RESERVES

| | | | | | | | | | | | | | |
|---------------------|---|----|---|---|---|---|---|---|------|---|---|---|---------------------|
| Tom McCauley, 1b | 6 | 15 | 3 | 5 | 0 | 0 | 0 | 1 | .333 | 2 | 0 | 0 | Superior |
| Dan Young, 1b | 3 | 6 | 0 | 2 | 0 | 0 | 0 | 1 | .333 | 0 | 0 | 0 | Milwaukee |
| J. D. Thorne, 1b | 8 | 22 | 1 | 4 | 0 | 0 | 0 | 0 | .182 | 0 | 0 | 0 | Mt. Prospect, Ill. |
| Mike Gust, rf | 4 | 6 | 0 | 1 | 0 | 0 | 0 | 0 | .167 | 0 | 0 | 0 | Dodgeville |
| Jim Anderson, cf | 6 | 7 | 1 | 1 | 0 | 0 | 0 | 1 | .143 | 0 | 0 | 0 | S. Plainfield, N.J. |
| Larry Jaskulski, 2b | 2 | 2 | 2 | 0 | 0 | 0 | 0 | 0 | .000 | 0 | 0 | 0 | Milwaukee |
| John Scully, ph | 2 | 2 | 0 | 0 | 0 | 0 | 0 | 0 | .000 | 0 | 0 | 0 | Ennis, Montana |
| Tim Donovan, pr | 6 | 1 | 2 | 0 | 0 | 0 | 0 | 0 | .000 | 0 | 0 | 0 | Nashotah |

PITCHERS

| | | | | | | | | | | | | | |
|--------------------|---|----|---|---|---|---|---|---|------|---|---|---|---------------------|
| Steve Oakey | 4 | 4 | 1 | 2 | 0 | 0 | 0 | 1 | .500 | 0 | 2 | 0 | Wichita Falls, Tex. |
| John Poser | 7 | 17 | 4 | 5 | 0 | 0 | 0 | 1 | .294 | 0 | 3 | 0 | Columbus |
| Lance Primis | 9 | 21 | 3 | 4 | 1 | 0 | 0 | 2 | .190 | 0 | 0 | 0 | Valley Stream, N.Y. |
| Les Pennington | 7 | 11 | 4 | 2 | 0 | 0 | 0 | 1 | .182 | 0 | 0 | 0 | Wisconsin Dells |
| Mike Nickels | 6 | 13 | 0 | 2 | 0 | 0 | 0 | 1 | .154 | 1 | 0 | 0 | Milwaukee |
| Dave Krumrei, p-1b | 4 | 7 | 0 | 1 | 0 | 0 | 0 | 0 | .143 | 0 | 0 | 0 | Wisconsin Rapids |
| Gordon Swinehart | 2 | 0 | 0 | 0 | 0 | 0 | 0 | 0 | .000 | 0 | 0 | 0 | Germantown |
| David Billy | 1 | 0 | 0 | 0 | 0 | 0 | 0 | 0 | .000 | 0 | 0 | 0 | Arlington, Va. |

| | | | | | | | | | | | | | |
|-----------|----|-----|-----|-----|----|----|----|-----|------|----|----|---|--|
| TOTALS | 27 | 795 | 145 | 233 | 38 | 10 | 15 | 125 | .293 | 44 | 15 | 3 | |
| OPPONENTS | 27 | 766 | 87 | 174 | 18 | 3 | 8 | 72 | .227 | 22 | 14 | 3 | |

PITCHING RECORDS

| Name of Pitcher | G | GS | CG | GF | IP | W | L | H | R | ER | SO | BB | ERA |
|-----------------------|----|----|----|----|-------------------|----|----|-----|-----|-----|-----|----|------|
| Mike Nickels, lhp | 6 | 5 | 4 | 0 | 37 $\frac{1}{3}$ | 3 | 1 | 22 | 8 | 5 | 44 | 18 | 1.21 |
| Lance Primis, rhp | 9 | 8 | 8 | 0 | 56 | 6 | 3 | 39 | 18 | 15 | 49 | 24 | 2.41 |
| John Poser, rhp | 7 | 6 | 5 | 0 | 47 | 3 | 3 | 49 | 26 | 14 | 25 | 16 | 2.68 |
| Les Pennington, lhp | 7 | 6 | 3 | 0 | 36 $\frac{1}{3}$ | 3 | 1 | 32 | 16 | 12 | 14 | 17 | 2.98 |
| Steve Oakey, rhp | 4 | 0 | 0 | 4 | 13 $\frac{2}{3}$ | 1 | 1 | 14 | 7 | 5 | 10 | 8 | 3.29 |
| Dave Krumrei, rhp | 3 | 0 | 0 | 2 | 5 $\frac{2}{3}$ | 2 | 0 | 6 | 3 | 3 | 3 | 1 | 4.73 |
| Gordon Swinehart, rhp | 2 | 1 | 0 | 1 | 3 $\frac{1}{3}$ | 0 | 0 | 8 | 3 | 2 | 5 | 1 | 5.45 |
| David Billy, rhp | 1 | 0 | 0 | 0 | 2 | 0 | 0 | 4 | 6 | 2 | 1 | 1 | 9.00 |
| TOTALS | 27 | 27 | 20 | 7 | 201 $\frac{1}{3}$ | 18 | 9 | 174 | 87 | 58 | 151 | 87 | 2.59 |
| OPPONENTS | 27 | 27 | 10 | 17 | 198 | 9 | 18 | 233 | 145 | 102 | 132 | 80 | 4.64 |

BADGER BIG TEN NOTES

The Badgers finished third in the conference and the team's fine 11-5 record was Wisconsin's best since the 1954 team won 10 and lost 3.

The hard-hitting Badgers posted a team batting average of .288—second-best in the Big Ten—and finished first in triples (6), stolen bases (24) and team slugging percentage (.410).

Geoff Baillie finished third in the conference batting race with a .400 average—the 10th Badger in 29 years to hit .400 in the Big Ten. **Mike Setzer**, who needed seven more at-bats to qualify for the batting title, hit a cool .565 and ranked second in slugging percentage at .739. **Tom Johnson** ranked 10th among conference batters, with a .357 average and he tied a Big Ten record on May 24 by blasting two triples in one game. **Tom Schinke** batted .263 in the conference but tied for the lead in runs (15), triples (2) and home runs (4). **R. D. Boschulte** batted .311 in conference play and finished ninth in slugging percentage at .533.

Other conference batting averages for Badger regulars were **Gary Wald**, .300; **Bruce Erickson**, .255; **Ed Chartraw**, .231; and **Jim Trebbin**, .100.

Senior righthander **Lance Primis** led conference pitchers in complete games (5), wins (5) and innings pitched (37). He ranked third in strikeouts with 37, which, coincidentally, is the number he wore on his road uniform.

Junior southpaw **Mike Nickels**, 2-0 in conference action, compiled a fine 0.89 earned-run average—fourth among conference starters. Co-captain **John Poser** was 1-3 with a 2.90 ERA; sophomore **Les Pennington** was 1-1 with a 3.63 ERA; and **Dave Krumrei** was 2-0 with a 4.73 ERA.

FRESHMAN CERTIFICATE

| | |
|---------------------|-----------------------|
| Thomas J. Bennett | Madison |
| Dennis M. Bohm | Stevens Point |
| Stephen R. Ely | Madison |
| Fred G. Fisher | Milwaukee |
| Lon C. Galli | Manitowoc |
| W. T. Gustafson | Milwaukee |
| William March | Lake Forest, Ill. |
| Michael R. McEvilly | Madison |
| Leon A. Neumann | Adell |
| Harley C. Schlanger | Upper Montclair, N.J. |
| Thomas A. Serleth | Janesville |
| Daniel F. Skalecki | Milwaukee |

WISCONSIN BASKETBALL RECORD FOR 1967-68

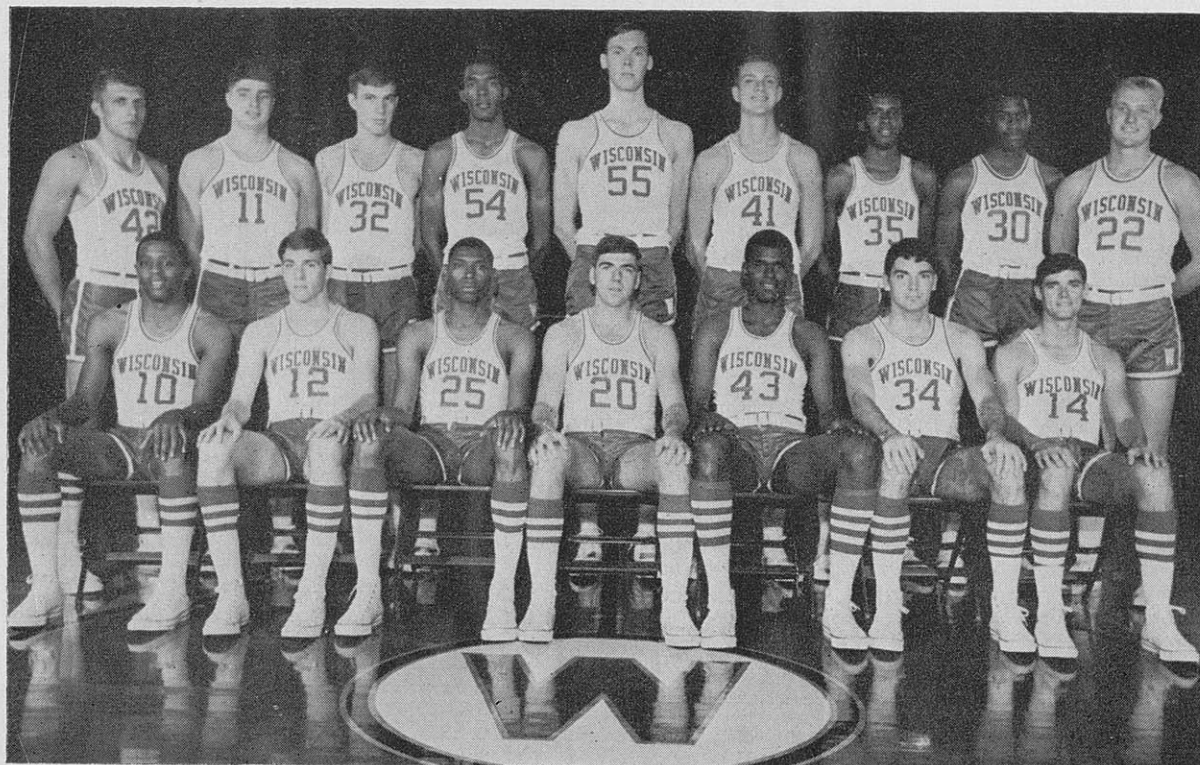

1967-68 VARSITY BASKETBALL TEAM—Seated (left to right): Mel Reddick, Dave Black, Joe Franklin, Mike Carlin, Robb Johnson, Jim McCallum, Tom Mitchell. Standing (left to right): Keith Burington, Chuck Nagle, Dave Zink, Albert Henry, Eino Hendrickson, Ted Voigt, James Johnson, Dwight Dayton, and John Schell.

WISCONSIN GAME-BY-GAME IN 1967-68 SEASON

| Date | Place | Wis. | Opp. | — Wis. — | | — Opp. — | | At-tend. |
|---------|--------------|------|---------------|----------|-----------|----------|------|----------|
| | | | | FG % | FT % | FG % | FT % | |
| Dec. 2 | Madison | 90 | DePauw | 68 | .443 .625 | .338 | .615 | 9,951 |
| Dec. 5 | Madison | 73 | Notre Dame | 81 | .425 .500 | .412 | .806 | 9,763 |
| Dec. 9 | Madison | 120 | So. Methodist | 82 | .522 .727 | .400 | .709 | 8,152 |
| Dec. 15 | Milwaukee | 96 | Louisiana St. | 94 | .548 .571 | .438 | .706 | 10,410 |
| Dec. 16 | Milwaukee | 70 | Marquette | 62 | .375 .786 | .347 | .857 | 11,138 |
| Dec. 20 | Madison | 86 | Florida | 81 | .405 .788 | .567 | .684 | 9,635 |
| Dec. 27 | Phila., Pa. | 82 | Pennsylvania | 67 | .582 .611 | .329 | .684 | 2,358 |
| Dec. 28 | Phila., Pa. | 80 | Temple | 82 | .436 .923 | .407 | .571 | 3,279 |
| Dec. 29 | Phila., Pa. | 66 | Duquesne | 76 | .441 .636 | .377 | .783 | 6,903 |
| Jan. 6 | Madison | 77 | Michigan | 75 | .457 .850 | .378 | .542 | 8,595 |
| Jan. 9 | Lafayette | 79 | Purdue | 99 | .441 .594 | .453 | .808 | 13,481 |
| Jan. 11 | Milwaukee | 56 | Marquette | 71 | .439 .750 | .569 | .619 | 11,138 |
| Jan. 16 | Madison | 70 | Mich. State | 68 | .475 .611 | .431 | .800 | 9,368 |
| Jan. 30 | Minneapolis | 72 | Minnesota | 62 | .354 .762 | .358 | .842 | 5,543 |
| Feb. 3 | Columbus | 64 | Ohio State | 86 | .318 .778 | .533 | .333 | 13,497 |
| Feb. 6 | Madison | 60 | Illinois | 68 | .407 .857 | .511 | .741 | 10,094 |
| Feb. 10 | Madison (tv) | 95 | Indiana | 83 | .456 .622 | .402 | .619 | 9,288 |
| Feb. 12 | Madison | 86 | Ohio State | 78 | .569 .645 | .484 | .762 | 11,208 |
| Feb. 17 | Iowa City | 61 | Iowa | 69 | .309 .655 | .358 | .750 | 12,900 |
| Feb. 24 | East L'sing | 77 | Mich. State | 87 | .390 .586 | .603 | .680 | 7,240 |
| Feb. 27 | Madison | 94 | Minnesota | 82 | .542 .615 | .523 | .778 | 6,366 |
| Mar. 2 | Madison | 104 | Purdue | 84 | .447 .645 | .368 | .833 | 11,926 |
| Mar. 5 | Bloom'gton | 85 | Indiana | 93 | .466 .773 | .453 | .893 | 6,128 |
| Mar. 9 | Evanston | 75 | Northwestern | 77 | .429 .656 | .446 | .704 | 5,375 |

Season Record: Won 13, Lost 11; Big Ten Record: Won 7, Lost 7.

Game-by-Game Scoring Leaders for 1967-68 Season

| Game: | Leader: | Pts. |
|-----------------|----------------|------|
| DePauw | Franklin | 25 |
| Notre Dame | Nagle | 21 |
| So. Methodist | Franklin | 29 |
| Louisiana State | Franklin | 27 |
| Marquette | J. Johnson | 23 |
| Florida | J. Johnson | 27 |
| Pennsylvania | Nagle, F'klin | 23 |
| Temple | Nagle | 25 |
| Duquesne | Franklin | 22 |
| Michigan | Franklin | 34 |
| Purdue | Franklin | 24 |
| Marquette | Nagle | 12 |
| Mich. State | Franklin | 38 |
| Minnesota | J. Johnson | 25 |
| Ohio State | Carlin | 18 |
| Illinois | Franklin | 23 |
| Indiana | Nagle, F'klin | 21 |
| Ohio State | Franklin | 23 |
| Iowa | J. Johnson | 18 |
| Mich. State | Carlin, F'klin | 17 |
| Minnesota | J. Johnson | 26 |
| Purdue | Franklin | 31 |
| Indiana | Franklin | 25 |
| Northwestern | Franklin | 30 |

FINAL 1968 WESTERN CONFERENCE BASKETBALL STANDINGS

| Team | W | L | Pct. | FGA | FG | Pct. | FTA | FT | Pct. | PF | Pts. | Opp. |
|------------------|----------|----------|-------------|------------|------------|-------------|------------|------------|-------------|------------|-------------|-------------|
| *Ohio State | 10 | 4 | .714 | 994 | 512 | .515 | 410 | 278 | .678 | 315 | 1302 | 1161 |
| *Iowa | 10 | 4 | .714 | 1003 | 423 | .422 | 424 | 308 | .726 | 285 | 1154 | 1087 |
| Purdue | 9 | 5 | .643 | 1082 | 466 | .431 | 380 | 277 | .729 | 282 | 1209 | 1134 |
| Northwestern | 8 | 6 | .571 | 988 | 381 | .386 | 421 | 294 | .698 | 276 | 1056 | 1056 |
| WISCONSIN | 7 | 7 | .500 | 985 | 425 | .432 | 377 | 249 | .660 | 240 | 1099 | 1111 |
| Illinois | 6 | 8 | .429 | 879 | 348 | .396 | 324 | 217 | .670 | 258 | 913 | 930 |
| Michigan | 6 | 8 | .429 | 1042 | 460 | .441 | 404 | 260 | .644 | 285 | 1180 | 1213 |
| Mich. State | 6 | 8 | .429 | 969 | 383 | .395 | 320 | 220 | .688 | 298 | 986 | 1041 |
| Indiana | 4 | 10 | .286 | 1077 | 419 | .389 | 330 | 227 | .688 | 301 | 1065 | 1127 |
| Minnesota | 4 | 10 | .486 | 935 | 418 | .447 | 337 | 220 | .653 | 265 | 1056 | 1160 |

*All figures for 15 games except W-L. OSU defeated Iowa 85-81 in playoff to determine Big Ten representative to NCAA playoffs. They are co-champions.

BIG TEN BASKETBALL — FINAL 1968 INDIVIDUAL STATISTICS

| Rk. | Name & Sch. | G | FGA | FG | Pct. | FTA | FT | Pct. | Pts. | Ave. | PF | Reb. |
|------|------------------|----|-----|-----|------|-----|-----|------|------|------|-----|------|
| # 1. | Mount, Pur. | 14 | 362 | 161 | .445 | 113 | 94 | .832 | 416 | 29.7 | 2.4 | 2.6 |
| * 2. | Williams, Ia. | 15 | 293 | 134 | .457 | 163 | 100 | .736 | 388 | 25.9 | 3.0 | 10.9 |
| * 3. | Franklin, Wis. | 14 | 251 | 122 | .486 | 146 | 98 | .671 | 342 | 24.4 | 2.2 | 13.9 |
| * 4. | Kondla, Minn. | 14 | 291 | 131 | .450 | 109 | 74 | .679 | 336 | 24.0 | 3.6 | 9.4 |
| 5. | Scholz, Ill. | 14 | 324 | 132 | .407 | 84 | 58 | .690 | 322 | 23.0 | 2.2 | 9.6 |
| * 6. | Hosket, OSU | 15 | 224 | 130 | .580 | 95 | 62 | .653 | 322 | 21.5 | 4.1 | 10.7 |
| 7. | Stewart, Mich. | 14 | 252 | 106 | .421 | 74 | 53 | .716 | 265 | 18.9 | 3.9 | 9.6 |
| # 8. | Tj'n'vich, Mich. | 14 | 255 | 115 | .451 | 49 | 34 | .694 | 264 | 18.9 | 2.9 | 11.9 |
| * 9. | Pitts, Mich. | 14 | 198 | 88 | .444 | 148 | 86 | .581 | 262 | 18.7 | 2.9 | 7.3 |
| 10. | Howell, OSU | 15 | 217 | 106 | .488 | 65 | 51 | .785 | 263 | 15.5 | 3.1 | 5.2 |
| 11. | Gilliam, Pur. | 14 | 193 | 88 | .456 | 76 | 61 | .803 | 237 | 16.9 | 2.8 | 10.1 |
| #12. | Kelley, NU | 14 | 217 | 82 | .378 | 91 | 66 | .725 | 230 | 16.4 | 2.1 | 5.6 |
| #13. | Sorenson, OSU | 15 | 172 | 103 | .599 | 59 | 39 | .661 | 245 | 16.3 | 3.2 | 11.3 |
| 14. | Keller, Pur. | 14 | 185 | 86 | .465 | 55 | 50 | .909 | 222 | 15.9 | 2.3 | 5.1 |
| #15. | Calabria, Ia. | 15 | 209 | 92 | .440 | 78 | 53 | .679 | 237 | 15.8 | 3.1 | 4.9 |
| 16. | Johnson, Wis. | 14 | 207 | 91 | .440 | 53 | 39 | .736 | 221 | 15.8 | 2.4 | 7.4 |
| 17. | L'Fayette, MSU | 14 | 203 | 79 | .389 | 95 | 62 | .653 | 220 | 15.7 | 3.5 | 11.1 |

* Seniors. # Sophomores. Players with no markings before their names are Juniors.

LEADERS IN BASKETBALL SCORING FOR WISCONSIN

| Player | Seasons | | | | Big Ten Games | | | | All Games Played | | | |
|---------------|---------|---------|----|------|---------------|-----|----|------|------------------|------|----|------|
| | No. | Years | G | Pts. | G | FG | FT | Pts. | G | FG | FT | Pts. |
| Joe Franklin | 3 | 1965-68 | 42 | 274 | 191 | 739 | 72 | 459 | 297 | 1215 | | |
| Dick Cable | 4 | 1952-55 | 60 | 290 | 230 | 810 | 82 | 432 | 316 | 1180 | | |
| Don Rehfeldt | 4 | 1945-50 | 44 | 254 | 167 | 675 | 81 | 451 | 267 | 1169 | | |
| Ken Siebel | 3 | 1961-63 | 62 | 271 | 196 | 738 | 71 | 401 | 282 | 1084 | | |
| Ab Nicholas | 3 | 1950-52 | 40 | 212 | 181 | 605 | 66 | 352 | 278 | 982 | | |
| Bob Litzow | 3 | 1956-58 | 42 | 281 | 77 | 639 | 66 | 418 | 102 | 938 | | |
| Ken Gustafson | 3 | 1964-66 | 42 | 198 | 106 | 502 | 70 | 363 | 195 | 921 | | |
| Paul Morrow | 3 | 1952-54 | 46 | 197 | 224 | 618 | 66 | 299 | 307 | 905 | | |
| Mark Zubor | 3 | 1964-66 | 42 | 195 | 100 | 490 | 70 | 348 | 205 | 901 | | |
| Tom Hughbanks | 3 | 1960-62 | 42 | 218 | 88 | 524 | 71 | 347 | 152 | 846 | | |
| Chuck Nagle | 2 | 1966-68 | 28 | 201 | 87 | 489 | 48 | 334 | 135 | 803 | | |
| John Kotz | 3 | 1941-43 | 39 | 202 | 108 | 512 | 65 | 318 | 201 | 837 | | |
| Jack Brens | 3 | 1962-64 | 37 | 217 | 94 | 528 | 55 | 325 | 151 | 801 | | |

BEST SINGLE BIG TEN SEASON SCORERS

| Year | Player | G | FG | FT | Pts. |
|------|------------|----|-----|----|------|
| 1968 | Franklin | 14 | 122 | 98 | 342 |
| 1967 | Nagle | 14 | 122 | 60 | 304 |
| 1956 | Miller | 14 | 97 | 96 | 290 |
| 1962 | Siebel | 14 | 104 | 74 | 282 |
| 1953 | Morrow | 18 | 92 | 91 | 275 |
| 1950 | Rehfeldt | 12 | 101 | 63 | 265 |
| 1963 | Siebel | 14 | 95 | 68 | 258 |
| 1955 | Cable | 14 | 86 | 85 | 257 |
| 1963 | Brens | 14 | 104 | 37 | 245 |
| 1942 | Kotz | 15 | 95 | 52 | 242 |
| 1955 | Miller | 14 | 88 | 66 | 242 |
| 1957 | Litzow | 14 | 99 | 41 | 239 |
| 1953 | Cable | 18 | 86 | 65 | 237 |
| 1952 | Nicholas | 14 | 79 | 77 | 235 |
| 1967 | Franklin | 14 | 82 | 67 | 231 |
| 1949 | Rehfeldt | 12 | 85 | 59 | 229 |
| 1951 | Nicholas | 14 | 77 | 72 | 226 |
| 1968 | J. Johnson | 14 | 91 | 39 | 221 |
| 1953 | Siefert | 18 | 81 | 57 | 219 |
| 1958 | Holt | 14 | 77 | 61 | 215 |
| 1965 | Barnes | 13 | 86 | 43 | 215 |
| 1958 | Litzow | 14 | 95 | 19 | 209 |
| 1967 | J. Johnson | 14 | 76 | 55 | 207 |

BEST SINGLE ALL SEASON SCORERS

| Year | Player | G | FG | FT | Pts. |
|------|------------|----|-----|-----|------|
| 1968 | Franklin | 24 | 202 | 140 | 544 |
| 1967 | Nagle | 24 | 188 | 87 | 463 |
| 1955 | Cable | 22 | 156 | 130 | 442 |
| 1950 | Rehfeldt | 22 | 170 | 96 | 436 |
| 1956 | Miller | 22 | 142 | 145 | 429 |
| 1963 | Brens | 24 | 174 | 77 | 425 |
| 1963 | Siebel | 23 | 149 | 111 | 409 |
| 1968 | J. Johnson | 24 | 155 | 95 | 405 |
| 1967 | Franklin | 24 | 139 | 109 | 387 |
| 1949 | Rehfeldt | 22 | 146 | 89 | 381 |
| 1951 | Nicholas | 22 | 130 | 106 | 366 |
| 1952 | Nicholas | 22 | 120 | 121 | 361 |
| 1964 | Gustafson | 24 | 141 | 77 | 359 |
| 1957 | Litzow | 22 | 150 | 55 | 355 |
| 1953 | Morrow | 22 | 119 | 114 | 352 |
| 1965 | Zubor | 22 | 137 | 71 | 345 |
| 1968 | Nagle | 24 | 146 | 48 | 340 |
| 1966 | Gustafson | 24 | 129 | 75 | 333 |
| 1942 | Kotz | 21 | 125 | 75 | 325 |
| 1958 | Litzow | 22 | 149 | 26 | 324 |
| 1947 | Cook | 22 | 124 | 75 | 323 |
| 1955 | Miller | 22 | 115 | 87 | 317 |
| 1960 | Gharrity | 24 | 119 | 74 | 312 |

1968 BASKETBALL AWARD WINNERS

Major "W"

| | |
|------------------|-------------------|
| Keith Burington | Browntown |
| *Michael Carlin | Valparaiso, Ind. |
| *Joe Franklin | Madison |
| Eino Hendrickson | Holmen |
| James Johnson | Memphis, Tenn. |
| *James McCallum | Terre Haute, Ind. |
| Thomas Mitchell | Monroe |
| Charles Nagle | Milwaukee |
| John Schell | Cumberland |
| Ted Voigt | Wauwatosa |
| David Zink | Wollaston, Mass. |

* Competition Completed

Freshman Certificate

| | |
|----------------------|----------------|
| Dennis F. Conlon | Dubuque, Ia. |
| James H. DeCremer | Eau Claire |
| James Foote, Jr. | Rockford, Ill. |
| Donald L. Heitzinger | Racine |
| Ronald J. Heitzinger | Racine |
| Mark L. Kartman | Cassville |
| Craig J. Manwaring | Highland, Ill. |
| David J. Murphy | Milwaukee |
| Ward C. Paxton | Zion, Ill. |
| James R. Rehm | Milwaukee |
| Glen M. Richgels | Madison |
| Clarence L. Sherrod | Milwaukee |
| Robert S. Woodruff | LaCrosse |

1967-68 GAMES WON & LOST

Non-Conf. Big Ten Total

| | | | |
|------|-----|-----|-----|
| Home | 3-1 | 6-1 | 9-2 |
| Away | 3-3 | 1-6 | 4-9 |

BADGER CAGERS WHO HAVE WON BIG 10 SCORING TITLES

| Year | Name | G | Pts. |
|------|------------------|----|------|
| 1906 | Emmett Angell, f | 8 | 96 |
| 1912 | Otto Stangel, f | 12 | 177 |
| 1915 | George Levis, f | 12 | 140 |
| 1916 | George Levis, f | 12 | 117* |
| 1942 | John Kotz, f | 15 | 242 |
| 1947 | Bob Cook, f | 12 | 187 |
| 1949 | Don Rehfeldt, c | 12 | 229 |
| 1950 | Don Rehfeldt, c | 12 | 265 |

*Shared title with Brockenbraugh of Purdue.

INDIVIDUAL SEASON HONORS

| | |
|-------------------------------------|------------------------------|
| 1967-68 Honorary Co-Captains | Joe Franklin and Mike Carlin |
| 1967-68 Most Valuable Player | Joe Franklin |
| 1967-68 Freshman Captain | Clarence Sherrod |
| Jimmy Demetral Free Throw Trophy | Mike Carlin |
| Goodman Jewelers Rebound Trophy | Joe Franklin |
| The Hub Freshman Achievement Trophy | Jim DeCremer |

WISCONSIN'S MOST VALUABLE PLAYERS

1941—*Gene Englund, center
 1942—*John Kotz, forward
 1943—Bob Sullivan, forward
 1944—Ray Patterson, center
 1945—Ray Patterson, center
 1946—Robert Cook, forward
 1947—*Glen Selbo, guard
 1948—Robert Cook, forward
 1949—Don Rehfeldt, center
 1950—*Don Rehfeldt, center
 1951—Ab Nicholas, guard
 1952—Ab Nicholas, guard
 1953—Charles Siefert, guard
 1954—Paul Morrow, center
 1955—Richard Cable, forward
 1956—Dick Miller, guard
 1957—Bob Litzow, forward
 1958—Walter Holt, guard
 1959—Bob Barneson, forward
 1960—Fred Clow, center
 1961—†Ken Siebel, forward
 1962—Ken Siebel, forward
 1963—Ken Siebel, forward
 1964—†Ken Gustafson, forward
 1965—Jim Bohlen, guard
 1966—Paul Morenz, guard
 1967—Joe Franklin, forward
 1968—Joe Franklin, forward

*Also won Big Ten trophy.
 †Sophomores when named.

CHAMPIONSHIPS WON BY WISCONSIN

| | | | |
|------|-------|-----|------------|
| 1907 | W 6 | L 2 | (Shared) |
| 1912 | W 12 | L 0 | (Shared) |
| 1913 | W 11 | L 1 | (Outright) |
| 1914 | W 12 | L 0 | (Outright) |
| 1916 | W 11 | L 1 | (Outright) |
| 1918 | W 9 | L 3 | (Outright) |
| 1921 | W 8 | L 4 | (Shared) |
| 1923 | W 11 | L 1 | (Shared) |
| 1924 | W 8 | L 4 | (Shared) |
| 1929 | W 10 | L 2 | (Shared) |
| 1935 | W 9 | L 3 | (Shared) |
| 1941 | *W 11 | L 1 | (Outright) |
| 1947 | W 9 | L 3 | (Outright) |

Won 6 outright, shared 7 others.
 (Shares Big Ten record on titles)

*Also won NCAA championship.

LEADING WISCONSIN SCORERS OF LAST 20 YEARS

| | All Games | Big 10 |
|---------------------|-----------|--------|
| 1949—Don Rehfeldt | 381 | 229* |
| 1950—Don Rehfeldt | 436 | 265* |
| 1951—Ab Nicholas | 366 | 226 |
| 1952—Ab Nicholas | 361 | 235 |
| 1953—Paul Morrow | 352 | 275† |
| 1954—Dick Cable | 301 | 203 |
| 1955—Dick Cable | 442 | 257 |
| 1956—Dick Miller | 429 | 290 |
| 1957—Bob Litzow | 355 | 239 |
| 1958—Bob Litzow | 324 | 209 |
| 1959—Bob Barneson | 259 | 158 |
| 1960—Marty Gharrity | 312 | 167 |
| 1960—Tom Hughbanks | 312 | 189 |
| 1961—Tom Hughbanks | 301 | 172 |
| 1962—Ken Siebel | 392 | 282 |
| 1963—Jack Brens | 425 | 245 |
| 1964—Ken Gustafson | 359 | 174 |
| 1965—Mark Zubor | 345 | 206 |
| 1966—Ken Gustafson | 333 | 185 |
| 1967—Chuck Nagle | 463 | 304 |
| 1968—Joe Franklin | 544 | 342 |

*12 games. †18 games.

FINAL 1967-68 WISCONSIN BASKETBALL STATISTICS

| Name of Player | G | FGA | FG | Pct. | FTA | FT | Pct. | Reb. | PF | D* | Pts. | Ave. |
|---------------------|----|------|-----|-------|-----|-----|------|------|-----|----|------|------|
| Joe Franklin, f | 24 | 402 | 202 | .502 | 210 | 140 | .667 | 334 | 61 | 2 | 544 | 22.7 |
| James Johnson, f-c | 24 | 355 | 155 | .437 | 130 | 95 | .731 | 191 | 49 | 0 | 405 | 16.9 |
| Chuck Nagle, f-g | 24 | 312 | 146 | .468 | 70 | 48 | .686 | 106 | 53 | 2 | 340 | 14.2 |
| Mike Carlin, g | 24 | 195 | 85 | .436 | 70 | 56 | .800 | 54 | 64 | 4 | 226 | 9.4 |
| John Schell, g | 16 | 66 | 30 | .455 | 31 | 20 | .645 | 42 | 34 | 2 | 80 | 5.0 |
| Tom Mitchell, g | 23 | 72 | 25 | .347 | 20 | 13 | .650 | 35 | 42 | 0 | 63 | 2.7 |
| Mel Reddick, g | 11 | 76 | 27 | .355 | 34 | 17 | .500 | 31 | 20 | 0 | 71 | 6.5 |
| Jim McCallum, g | 19 | 68 | 24 | .353 | 12 | 11 | .917 | 20 | 23 | 0 | 59 | 3.1 |
| Dave Zink, c | 18 | 37 | 17 | .459 | 23 | 12 | .522 | 57 | 25 | 1 | 46 | 2.6 |
| Ted Voigt, c | 15 | 45 | 18 | .400 | 8 | 4 | .500 | 29 | 22 | 0 | 40 | 2.7 |
| Keith Burington, g | 10 | 34 | 10 | .294 | 2 | 0 | .000 | 7 | 6 | 0 | 20 | 2.0 |
| Eino Hendrickson, c | 10 | 13 | 7 | .538 | 17 | 4 | .235 | 23 | 17 | 0 | 18 | 1.8 |
| Robb Johnson, f | 4 | 8 | 3 | .375 | 4 | 2 | .500 | 9 | 1 | 0 | 8 | 2.0 |
| Dave Black, g | 4 | 1 | 1 | 1.000 | 0 | 0 | .000 | 0 | 2 | 0 | 2 | 0.5 |
| Dwight Drayton, f | 2 | 2 | 0 | .000 | 0 | 0 | .000 | 1 | 0 | 0 | 0 | .0 |
| Albert Henry, c | 1 | 1 | 0 | .000 | 0 | 0 | .000 | 1 | 0 | 0 | 0 | .0 |
| TOTALS | 24 | 1687 | 750 | .445 | 632 | 422 | .668 | 1136 | 420 | 11 | 1922 | 80.1 |
| OPPONENTS | 24 | 1702 | 732 | .430 | 563 | 411 | .730 | 1085 | 472 | 26 | 1875 | 78.1 |

NOTE: Rebound totals include 184 team rebounds for Wisconsin and 161 for opponents.
 * Disqualified on fouls.

SINGLE GAME INDIVIDUAL HIGHS

Points Scored—38, by Joe Franklin vs. Michigan State, January 16.
Field Goals Scored—15, by Joe Franklin vs. Michigan, January 6 (20 att.) and by Chuck Nagle vs. Purdue, March 2 (27 att.).
Free Throws Scored—12, by Joe Franklin vs. Northwestern, March 9 (18 att.).
Free Throws Attempted—18, by Joe Franklin vs. Northwestern, March 9 (12 made.).
Number of Rebounds—27, by Joe Franklin vs. Purdue, March 2 (team had 72).

OFFICIAL FINAL 1967-68 WISCONSIN BIG TEN BASKETBALL STATISTICS

| Name of Player | G | FGA | FG | Pct. | FTA | FT | Pct. | Reb. | PF | Pts. | Ave. |
|----------------------|----|-----|-----|------|-----|-----|-------|------|-----|------|------|
| Joe Franklin, f | 14 | 251 | 122 | .486 | 146 | 98 | .671 | 194 | 31 | 342 | 24.4 |
| James Johnson, c | 14 | 207 | 91 | .440 | 53 | 39 | .736 | 103 | 33 | 221 | 15.8 |
| Chuck Nagle, f | 14 | 168 | 79 | .470 | 43 | 27 | .628 | 66 | 26 | 185 | 13.2 |
| Mike Carlin, g | 14 | 115 | 49 | .426 | 49 | 40 | .816 | 34 | 40 | 138 | 9.9 |
| John Schell, g-f | 10 | 60 | 27 | .450 | 31 | 20 | .645 | 37 | 31 | 74 | 7.4 |
| Jim McCallum, g | 7 | 45 | 16 | .356 | 2 | 2 | 1.000 | 13 | 12 | 34 | 4.9 |
| Ted Voigt, c | 11 | 35 | 14 | .400 | 8 | 4 | .500 | 27 | 20 | 32 | 2.9 |
| Tom Mitchell, g | 13 | 39 | 9 | .231 | 14 | 10 | .714 | 21 | 19 | 28 | 2.2 |
| Keith Burington, f-g | 7 | 31 | 8 | .258 | 2 | 0 | .000 | 7 | 4 | 16 | 2.3 |
| Eino Hendrickson, c | 6 | 11 | 5 | .454 | 17 | 4 | .235 | 19 | 13 | 14 | 2.3 |
| Mel Reddick, g | 3 | 14 | 2 | .143 | 6 | 3 | .500 | 10 | 6 | 7 | 2.3 |
| Robb Johnson, f | 2 | 4 | 1 | .250 | 3 | 2 | .667 | 4 | 0 | 4 | 2.0 |
| Dave Zink, c | 8 | 5 | 2 | .400 | 3 | 0 | .000 | 6 | 4 | 4 | 0.5 |
| Dave Black, g | 3 | 0 | 0 | .000 | 0 | 0 | .000 | 0 | 1 | 0 | .0 |
| Dwight Drayton, f | 1 | 0 | 0 | .000 | 0 | 0 | .000 | 0 | 0 | 0 | .0 |
| TOTALS | 14 | 985 | 425 | .431 | 377 | 249 | .660 | 650 | 240 | 1099 | 78.5 |
| OPPONENTS | 14 | 982 | 437 | .445 | 317 | 237 | .747 | 620 | 283 | 1111 | 79.4 |

NOTE: Rebound totals include 109 team rebounds for Wisconsin and 97 for opponents.

WISCONSIN TEAM SINGLE GAME HIGHS

Points Scored—120 vs. Southern Methodist, December 9.
Field Goals Scored—48 vs. Southern Methodist, December 9.
Free Throws Attempted—37 vs. Indiana, February 10 (23 made).
Free Throws Scored—26 vs. Florida, December 20 (33 att.) for Big Ten Game—23 vs. Indiana, February 10 (37 att.).
Number of Rebounds—72 vs. Purdue, March 2.

WISCONSIN CREW RECORD FOR 1968



1968 VARSITY CREW—Standing (left to right): Alan Whitney, Phillip Resch, Guy Iverson, John Lorenz, Joseph Mimier, Tim Mickelson, Gary Jacobson, Doug Sahs. Kneeling: Captain Dave Ivaska.

VARSITY

| Date: | Competed at: | Result: |
|---------|---------------------------------------|--|
| May 4 | Cambridge, Mass. Charles River | Wisconsin placed second to Dartmouth in annual Cochrane Cup race over 2,000 meter course. Dartmouth won in 6:30.3, half-length ahead of Badgers with time of 6:32.9. MIT was third in 6:38.5 |
| May 11 | Worcester, Mass. Lake Quinsigamond | Wisconsin placed 5th in Eastern Sprint Regatta with time of 6:10.7 over 2,000 meter course. Harvard won meet with time of 5:45.5 followed by Pennsylvania 5:57.9; Yale 6:05.0 and Northeastern 6:07.5. Rutgers was sixth in 6:22.0. Wisconsin qualified for finals by winning preliminary heat in 6:11.7. |
| June 8 | Madison, Wis. Lake Mendota | Wisconsin lost to Washington by a deck-length with Navy third in 2,000 meter race. The Huskies rowed the course in 6:08.5 with Wisconsin timed in 6:09.0 and Navy three-quarters of a length behind in 6:12.0. |
| June 13 | Syracuse, N.Y. Lake Onondaga | Wisconsin placed third in trial heat of 66th annual IRA Regatta in 6:48 behind Pennsylvania with 6:33.9 and Georgetown at 6:43.9. Stanford was fourth in 6:51.6 followed by Syracuse in 6:57.8 and Columbia in 6:57.9. |
| June 14 | Syracuse, N.Y. Lake Onondaga | Wisconsin placed third in repechage heat of IRA Regatta in 5:54.0 and was eliminated from championship consideration. Princeton won heat in record time of 5:45.6, followed by Cornell, which caught Wisconsin in closing strokes with 5:53.6. Navy at 6:00.5 and Columbia in 6:12.8 trailed. |
| June 15 | Syracuse, N.Y. Lake Onondaga | Wisconsin placed 2nd in consolation finals with UCLA winning in 6:30.0; Badgers were timed in 6:30.2; Cornell was third in 6:30.4. |

WISCONSIN BOATINGS AT I.R.A.

Varsity

Bow—Doug Sahs
 No. 2—Gary Jacobson
 No. 3—Ronald Keuhn
 No. 4—Kent Kautzer
 No. 5—John Lorenz
 No. 6—Guy Iverson
 No. 7—Phillip Resch
 Stroke—Alan Whitney
 Cox—David Ivaska

Junior Varsity

Bow—Phil Schaefer
 No. 2—George Jackson
 No. 3—Robert Gibbs
 No. 4—Leo Burt
 No. 5—Ed Goldschmidt
 No. 6—Phil Fitzgerald
 No. 7—Tim Mickelson
 Stroke—William Evans
 Cox—Arnold Polk

Freshmen

Bow—Robert Blakely
 No. 2—Thomas Hertzberg
 No. 3—David LaLuzerne
 No. 4—Dick Purinton
 No. 5—Steve Salter
 No. 6—Douglas Stigen
 No. 7—Robert Fick
 Stroke—Tim Sanders
 Cox—Larry Utter

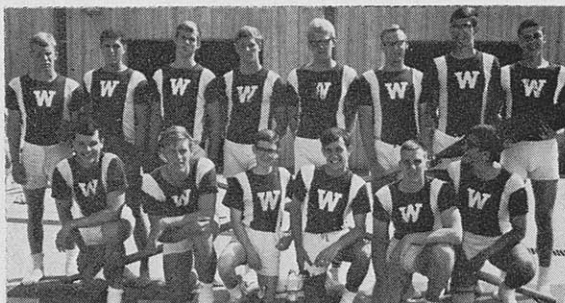

1968 FRESHMAN CREW—Standing (left to right): Tim Sanders, Robert Fick, Doug Stitgen, Mark Kartman, Richard Purinton, Steven Salter, Tom Hertzberg, Bob Blakely. Kneeling (left to right): John Thompson, Richard Haase, Larry Utter, S. G. MacDonald, Phil Kurtz, Dave LaLuzerne.



1968 JUNIOR VARSITY CREW—Standing (left to right): Kent Kautzer, Bob Gibbs, Lewis Turner, Ronald Kuehn, George Jackson, Greg Graf, Phillip Fitzgerald, Bob Rottman. Front Row (left to right): Michael Lohuis, Edward (Kim) Goldschmidt, Arnold Polk, Leo Burt, Ken Struckmeyer.

JUNIOR VARSITY

| Date | Competed at: | Result: |
|----------|---------------------------------------|--|
| April 27 | Lafayette, Ind. Wabash River | Wisconsin lost by one-length to Purdue Boat Club varsity. Winning time was 5:34.0 to Wisconsin's 5:38.0 over 2,000 meter course. |
| May 11 | Worcester, Mass. Lake Quinsigamond | Wisconsin placed fifth in preliminary heat in 6:30.7 in trial heat of Eastern Sprint Regatta and did not qualify for finals. |
| May 18 | Madison, Wis. Lake Mendota | Wisconsin outrowed Wayne State varsity by three lengths over 2,000 meter course in 5:07. Wayne State's time was 5:19. |
| June 8 | Madison, Wis. Lake Mendota | Wisconsin was defeated by Washington by 1¼ lengths over 2,000 meter course. The Huskies were timed in 6:26.7 to Wisconsin's 6:31.3. |
| June 13 | Syracuse, N.Y. Lake Onondaga | Wisconsin placed fourth in trial heat of IRA Regatta in 7:11.6, six lengths behind winning Orange Coast State in 6:46.1, Cornell (6:49.9) and Navy (6:52.8). |
| June 14 | Syracuse, N.Y. Lake Onondaga | Wisconsin placed third in Repechage heat of IRA Regatta in 6:26.2 behind winning Princeton (6:07.3) and Washington (6:14.4). |
| June 15 | Syracuse, N.Y. Lake Onondaga | Wisconsin placed seventh and last in consolation finals in time of 6:46.2. Northeastern won the race in 6:27.9. |

FRESHMEN

| Date | Competed at: | Result: |
|----------|---------------------------------------|---|
| April 27 | Lafayette, Ind. Wabash River | Wisconsin gained one and one-half length advantage over Purdue Boat Club junior varsity and freshman crews over 2,000 meter course. Badgers winning time was 5:28; Purdue Junior Varsity was timed in 5:34, and Purdue Freshman boat in 6:00. |
| May 11 | Worcester, Mass. Lake Quinsigamond | Wisconsin placed third in trial heat of Eastern Sprint Regatta over 2,000 meter course in 6:18.3 and did not gain finals. Badgers rowed in consolation finals and were nipped by Yale by deck-length; Yale's time was 6:20.5; Wisconsin's 6:20.9. |
| May 18 | Madison, Wis. Lake Mendota | Wisconsin defeated Wayne State by 2½ lengths over 2,000 meter course in 5:16; Wayne State time was 5:26. |
| June 8 | Madison, Wis. Lake Mendota | Wisconsin was defeated by Washington by one length over 2,000 meter course. Winning time was 6:20.3 to Wisconsin's 6:24.3. |
| June 13 | Syracuse, N.Y. Lake Onondaga | Wisconsin placed fifth in trial heat of IRA Regatta in 6:46.8 for 2,000 meter course. Badgers finished behind Pennsylvania 6:31.1; Dartmouth 6:39.3; Washington 6:43.1; Princeton 6:43.2; and ahead of Syracuse 6:56.1. |
| June 14 | Syracuse, N.Y. Lake Onondaga | Wisconsin finished fourth in repechage heat of IRA Regatta in 6:11.6 for 2,000 meter course. Cornell won heat in 6:05.8, followed by Washington 6:07.1; and Syracuse 6:08.6. |
| June 15 | Syracuse, N.Y. Lake Onondaga | Wisconsin won consolation finals in 6:38.4 by one length over runner-up Brown (6:42.7). |

1968 CREW AWARD WINNERS

Major "W"

| | |
|----------------------|--------------------|
| *Philip Fitzgerald | Green Bay |
| Kim Goldschmidt | River Forest, Ill. |
| *David Ivaska | Chippewa Falls |
| Guy Iverson | Elkhorn |
| Gary Jacobson | Madison |
| Kent Kautzer | Princeton |
| *Ronald Kuehn | Eau Claire |
| *John Lorenz | Madison |
| Timothy Mickelson | Deerfield |
| Joseph Mimier | Hales Corners |
| *James Ozark | Chicago, Ill. |
| *Arnold Polk | Chicago, Ill. |
| Phillip Resch | Crandon |
| Douglas Sahs | Hayward |
| *Kenneth Struckmeyer | Madison |
| *Alan Whitney | Pittsburgh, Pa. |

Junior "W"

| | |
|-------------------|-------------------|
| Leo Burt | Havertown, Pa. |
| William Evans | Menomonee Falls |
| Robert Gibbs | Racine |
| *George Jackson | Huntingtown, N.Y. |
| Greg Margulies | Columbus, Ohio |
| Robert Rottman | Whitefish Bay |
| Phillip Schaefer | Merrill |
| Lewis Turner, Jr. | New York, N.Y. |

* Competition Completed

Freshman Certificate

| | |
|---------------------|--------------------|
| Charles Allen | Cambridge |
| Alan Anderson | Rockford, Ill. |
| Robert Blakeley | Darien |
| Robert Fick, Jr. | Sheboygan |
| Tom Flammang | Wisconsin Rapids |
| Richard Haase | Crystal Lake, Ill. |
| Thomas Hertzberg | West Bend |
| Mark Kartman | Cassville |
| Phillip Kurtz | Two Rivers |
| David LaLuzerne | West Allis |
| S.G. MacDonald, Jr. | Belmont, Mass. |
| Weldon Peterson | Malone |
| Richard Purinton | Sturgeon Bay |
| Steve Salter | Eau Claire |
| Timothy Sanders | Yarmouth, Me. |
| Douglas Stitgen | Madison |
| John Thompson | Wauwatosa |
| Larry Utter | Middleton |

INDIVIDUAL SEASON HONORS

| | |
|-----------------------|---------------|
| 1968 Captain | —David Ivaska |
| 1969 Captain-elect | —Douglas Sahs |
| Norman R. Sonju Award | —John Lorenz |

WISCONSIN CROSS COUNTRY RECORD FOR 1967



1968 VARSITY CROSS COUNTRY TEAM—(left to right): Coach Charles 'Ruf' Walter; Bill Nelson, Tom Thomas, Alan Voss, Gary Thornton, Captain Ray Arrington, Branch Brady, Bob Gordon, and Asst. Coach Bob Brennan.

| Date | Competed at: | Wis. | versus: | Opp. |
|--|--|------|-------------------|------|
| Oct. 7 | Minneapolis | 32 | Minnesota | 24 |
| (Junior Branch Brady was second in 25:22.8 for the five-mile course; Bob Gordon followed in third at 25:47.0; and Ray Arrington took seventh at 26:33.0.) | | | | |
| Oct. 14 | Madison | 24 | Michigan State | 31 |
| (Ray Arrington, Branch Brady and Bob Gordon tied for first place in 25:25.3 over five mile Odana Hills course; first Wisconsin dual meet victory since 1964.) | | | | |
| Oct. 28 | Madison | 21 | Northwestern | 40 |
| (Wisconsin swept eight of first eleven places en route to victory with Ray Arrington, Branch Brady and Bob Gordon tying for first place in 25:29.0 over five mile Odana Hills course.) | | | | |
| Nov. 4 | DeKalb, Ill. | 17 | Northern Illinois | 40 |
| (Ray Arrington, Branch Brady and Bob Gordon again tied for first place in time of 25:30.6 to pace Badger victory.) | | | | |
| Nov. 11 | Columbus, Ohio | 30 | Ohio State | 27 |
| (Branch Brady and Bob Gordon tied for second place in 25:15.4, with Ray Arrington fourth in 25:55; Race was won by Dave Prysieski in 24:59.0.) | | | | |
| Nov. 18 | Evanston, Ill.—53rd Annual Big Ten Championship Meet—Wisconsin placed fifth with 114 points as Indiana won the meet with a low score of 56. Bob Gordon finished fourth at 24:46; Branch Brady placed 10th at 25:08; and Ray Arrington ran 26th in 25:43. | | | |
| Nov. 27 | Cheyenne, Wyo.—30th annual NCAA Championship meet—Villanova successfully defended their team championship, although Washington State's Gerry Lindgren overcame the 7,000-foot elevation and freezing temperatures to finish in first place. Wisconsin did not compete. | | | |

CROSS-COUNTRY SCHEDULE

| | |
|----------|---|
| Saturday | Oct. 5—Minnesota |
| Saturday | Oct. 12—at Michigan State |
| Saturday | Oct. 26—at Northwestern |
| Saturday | Nov. 2—Northern Illinois |
| Saturday | Nov. 9—Ohio State |
| Saturday | Nov. 16—Big Ten Championship Meet at Ohio State |

1967 CROSS COUNTRY AWARD WINNERS

Major "W"

| | |
|-------------------|-----------------------|
| Raymond Arrington | Clairton, Pa. |
| Branch Brady | Great Falls, Mont. |
| Robert Gordon | Madison |
| J. Bradley Hanson | Eagle Grove, Ia. |
| William Nelson | Brookfield |
| Gary Thornton | Racine |
| J. Thomas Thomas | Antigo |
| Alan Voss | East Stroudsburg, Pa. |

Freshman Certificate

| | |
|-----------------|--------------------|
| David Agger | Glen Ellyn, Ill. |
| Gilbert Chasin | Los Angeles, Cal. |
| James F. Dushek | Waupaca |
| Dennis Jensen | Burlington |
| Fred Lands | Elkhart, Ind. |
| Dean Martell | Somerset |
| William Shaffer | Warren, Pa. |
| Michael Tonkyn | Windham, N.J. |
| Donald Vandrey | Valparaiso, Ind. |
| Kenneth Ward | Melrose Park, Ill. |

INDIVIDUAL SEASON HONORS

1967 Captain—Ray Arrington;
 1968 Co-Captains-elect—Bob Gordon Branch Brady;
 Tom Jones Trophy (awarded to outstanding freshman runner)—Fred Lands and Don Vandrey

Monday Nov. 25—NCAA Championship Meet at Courtland Park, N.Y.

WISCONSIN FENCING RECORD FOR 1967-68



1967-68 VARSITY FENCING TEAM—Front Row (left to right): Charles Schwartz, Bruce Taubman, Jim Dumphy, Art Schwenger, Tom Sharkey, and Wes Scheibel. Second Row (left to right): Roger Markowski, Mark Wenzlaff, Fred Bucksbaum, Mike Robinson, Welford Sanders, Preston Michie, Burton Waisbren, Jeff Schacher, and Tom Watts. Third Row (left to right): Ron Halvorson, Dean Ostrander, Jim Dillinger, Werner Bergman, Captain Pat Laper, Jim Cartwright, Larry Posorske, Alan Ashley, and Coach Archie Simonsin. (Absent when picture was taken: Dick Odders).

| Date: | Place: | Wis. versus | Opp. |
|---------|------------------|-----------------------|------|
| Dec. 9 | Milwaukee | 14 Milwaukee F.C. | 13 |
| | | 16 Iowa | 11 |
| Jan. 6 | Madison | 15 Milwaukee F.C. | 12 |
| Jan. 13 | Colorado Springs | 22 Colorado F.C. | 5 |
| | | 15 Air Force | 12 |
| Jan. 27 | Madison | 17 MIT | 10 |
| Feb. 1 | Detroit, Mich. | 13 Wayne State | 14 |
| Feb. 3 | Columbus, Ohio | 19 North Carolina St. | 8 |
| | | 15 Ohio State | 12 |
| | | 19 Detroit | 8 |
| Feb. 9 | Iowa City | 13 Michigan State | 14 |
| Feb. 10 | Iowa City | 22 Kansas | 5 |
| | | 16 Iowa | 11 |
| Feb. 17 | Chicago | 21 Chicago F.C. | 6 |
| | | 18 Univ. Ill.—Chicago | 9 |
| Feb. 24 | Madison | 15 Illinois | 12 |
| | | 14 Notre Dame | 13 |

Wisconsin Won 15, Lost 2

March 2—Champaign, Ill.—38th Annual Big Ten Fencing Championship Meet—Wisconsin placed 2nd with 40 points in meet won by Illinois with 41 points.

Bruce Taubman won foil championship for second straight year with 9-1 record; teammate **Charles Simon** placed fourth in event with 6-4 record.

Dick Odders tied Harvey Harris of Illinois in epee with 10-1 record, then lost fence-off for title by 5-2 score. Teammate **Pat Laper** placed 10th with 3-8 record.

Mike Robinson placed second in sabre with 7-3 record and teammate **Welford Sanders** was 7th with 5-5 record.

March 28-30—Detroit, Michigan—24th Annual NCAA Championship Meet—Wisconsin tied for 7th place with Navy with 72 points in meet won by Columbia with 92 points.

Bruce Taubman placed 7th in foil with 29-10 record; **Dick Odders** placed 5th in epee with 27-7 record; and **Mike Robinson** was 15th in sabre with 16-18 record.

INDIVIDUAL SEASON HONORS

1968 Team Captain—Pat Laper

1969 Team Captain-elect—Richard Odders

1968 First Team All-American—Richard Odders

1968 FENCING AWARD WINNERS

Major "W"

| | |
|---------------------|------------------|
| James D. Cartwright | Madison |
| *James Dillinger | Madison |
| *James Dumphy | Madison |
| *Patrick Laper | Fairwater |
| Preston Michie | Harshaw |
| Richard Odders | Racine |
| *Clyde M. Robinson | Milwaukee |
| Welford G. Sanders | Chicago, Ill. |
| Wesley Scheibel | Grafton |
| *Arthur Schwenger | Kensington, Md. |
| Charles Simon | Huntington, N.Y. |
| *Bruce Taubman | Baltimore, Md. |
| Burton Waisbren | Milwaukee |
| *Mark Wenzlaff | Madison |

* Competition Completed

Freshman Certificates

| | |
|-------------------|--------------------|
| Gordon Barhtlomew | Beloit |
| Sheldon Berman | Skokie, Ill. |
| Hyman Chantz | Brooklyn, N.Y. |
| Gerry Frank | Oshkosh |
| Dennis Gruell | West Allis |
| Donald Jackson | Cazenovia |
| Ted Kaiser | Huntington, N.Y. |
| Robert Marschke | Indianapolis, Ind. |
| Mark Wegner | Ft. Atkinson |

WISCONSIN GOLF RECORD FOR 1968



1968 VARSITY GOLF TEAM—Standing (left to right): Coach John Jamieson, Jim Remington, Mike Plautz, Mike Morgan, Gary Rock, Jerry Mattison, Jim Cartwright, Steve Badger. Kneeling (left to right): Co-Captain Bob Burnham, Dennis Haskin, Rick Bauch, Bradley Leach, Co-Captain Dan Nitz.

Date: Competed at: Wis. versus Opp.
 April 12-13—Wisconsin Championship Meet—Dennis Haskin defeated Gary Rock for school title on third hole of sudden death play-off after rallying to gain 36-hole tie at 150. Rock had rounds of 74-76 and Haskin fired 76-74 over par 72 Maple Bluff Country club course.

| | | | | |
|---------|------------------|-----|--|-----|
| Apr. 17 | Madison | 22½ | Alumni | 13½ |
| Apr. 22 | Madison | 757 | Iowa | 766 |
| | | 757 | Northwestern | 783 |
| | | 475 | Northwestern | 479 |
| Apr. 27 | DeKalb, Ill. | 475 | Northern Ill. | 503 |
| Apr. 29 | Madison | 384 | Northern Ill. | 402 |
| May 3-4 | E. Lans'g, Mich. | | Wisconsin placed 11th in Northern Intercollegiate Invitational with 1546; Meet won by Michigan with 1485 stks. | |

| | | | | |
|--------|----------------|-----|---------------|-----|
| May 11 | Evanston, Ill. | 752 | Northwestern | 756 |
| | | 752 | Noire Dame | 764 |
| | | 752 | Northern Ill. | 785 |

Wisconsin Won 9, Lost 0 (Dual Meets)

May 17-18—Bloomington, Ind.—49th Annual Big Ten Championship Meet—Wisconsin placed ninth in the team standings with 1,597 strokes in a meet won by host Indians with 1,511 strokes.

Minnesota's Bill Brask won medalist honors with a 72-hole score of 293, while Wisconsin senior Mike Morgan, with rounds of 74-80-76-80, led the Badgers by ying for 19th place with his 310 total.

The scores of other Badgers were Dan Nitz, 76-79-84-75—314; Bob Burnham, 83-82-82-78—325; Mike Plautz, 77-86-82-81—326; Dennis Haskin, 83-87-78-79—327; and Gary Rock, 80-90-82-83—335.

June 17-22—Las Cruces, New Mexico—71st Annual NCAA Championship Meet—Florida won team

championship by two strokes over defending champion Houston 1154-1156. Individual winner was Grier Jones of Oklahoma State with eight-under par 276 for 72-hole test on rounds of 65-68-71-72. Wisconsin did not enter competition.

1968 GOLF AWARD WINNERS

| | |
|--------------------|-----------------|
| *Robert C. Burnham | Richland Center |
| *Dennis L. Haskin | Milwaukee |
| Bradley M. Leach | Kenosha |
| *Michael J. Morgan | Jefferson |
| *Dan L. Nitz | Janesville |
| Michael C. Plautz | Madison |
| Gary L. Rock | Spring Green |

* Competition Completed

Freshman Certificate

| | |
|----------------------|------------------|
| Arnold Engman | Des Moines, Iowa |
| Scott Jamison | Madison |
| Frederick Johnson | Milwaukee |
| James Kloiber | Ft. Atkinson |
| William Lehman | Walworth |
| Christopher P. Moarn | Blair |
| Michael Pritzkow | Mequon |
| James Schlueter | Cudahy |
| Harold Wilkie | Madison |

INDIVIDUAL SEASON HONORS

1968 Co-Captains—Bob Burnham and Dan Nitz

University of Wisconsin golf coach John Jamieson has guided 17 Badger golf teams to a composite record of 168 wins, 77 defeats, five ties for an overall winning percentage of .682.

WISCONSIN GYMNASTICS RECORD FOR 1968

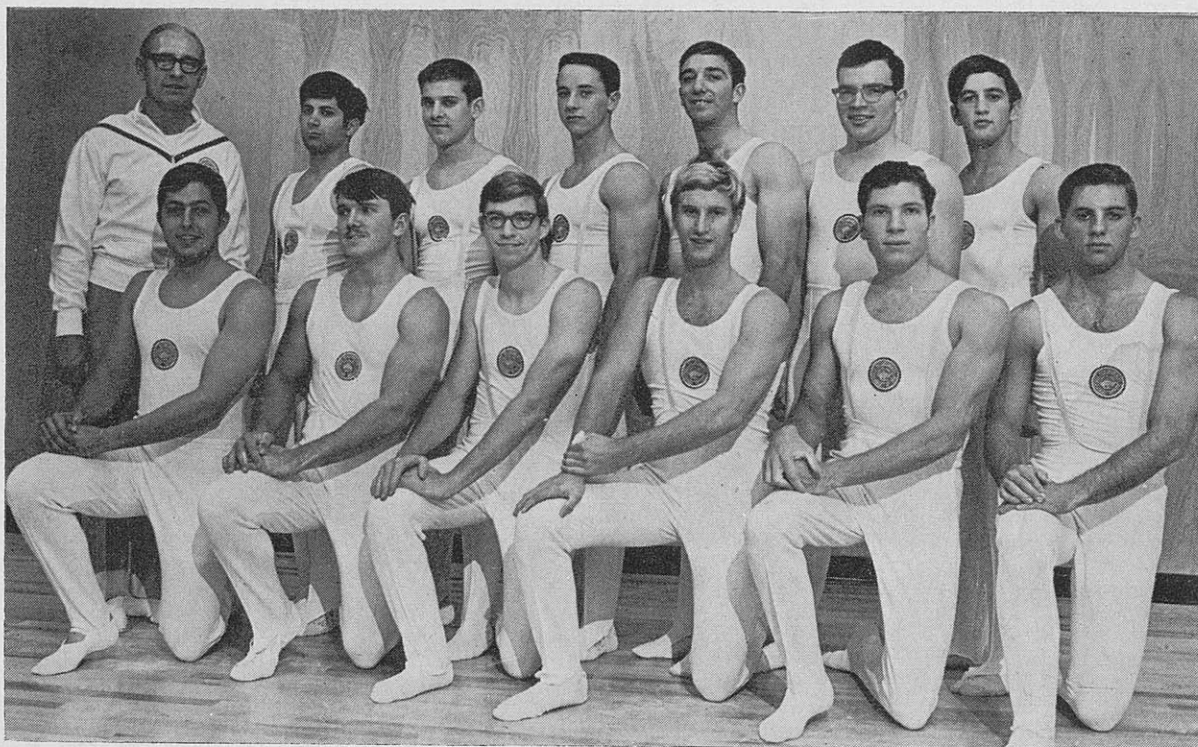

1967-68 VARSITY GYMNASTICS TEAM—First Row (left to right): Steve Bates, Co-Capt. Bob Hennecke, Jan Weber, Curt Johnson, John Russo, Jeff Mahn. Second Row (left to right): Coach George Bauer, Co-Capt. Mark Kann, Dick Nyborg, Pete Bradley, Doug Lyons, Dean Arnold, Gary Goodman. Don Dunfield absent when picture was taken.

| Date: | Place: | Wis. | versus | Opp. |
|---------|-----------------|--------|-----------------|--------|
| Dec. 9 | M'nk'to, Minn. | 176.75 | Mankato State | 167.40 |
| Dec. 15 | Iowa City | 175.15 | Iowa | 189.60 |
| Jan. 6 | Madison | 172.50 | St. Cloud State | 123.65 |
| | | 172.50 | Indiana | 159.05 |
| Jan. 11 | Madison | 155.25 | Oshkosh State | 96.80 |
| Jan. 27 | Madison | 164.25 | Indiana State | 149.45 |
| | | 164.25 | Northern Ill. | 148.45 |
| Feb. 3 | Madison | 159.55 | Western Mich. | 75.55 |
| Feb. 10 | Madison | 168.50 | Michigan State | 182.95 |
| | | 168.50 | Minnesota | 166.80 |
| Feb. 16 | Muncie, Ind. | 148.10 | Ball State | 110.75 |
| Feb. 17 | Col'mb's, O. | 177.45 | Ohio State | 172.75 |
| Feb. 24 | A. Arbor, Mich. | 165.15 | Illinois | 187.80 |
| | | 165.15 | Michigan | 189.40 |

Wisconsin Won 10, Lost 4

Feb. 29-Mar. 2—East Lansing, Mich.—60th Annual Big Ten Championship Meet—Wisconsin tied for fifth place with Minnesota with six points ((three dual meet points and three more for a sixth-place in the championship meet). The Badgers scored 162.35 points in the championships.

Sophomore **John Russo** tied for second place in the side horse with an excellent 9.35 average, while junior **Pete Bradley** took sixth place in the parallel bars with a 9.05 average and tied for eighth in the long horse with a 9.10 performance.

Michigan State won the meet with a score of 190.25 but the Spartans were tied for first place in the final conference standings with Iowa and Michigan, both of which had more dual meet points.

April 4-6—Tucson, Ariz.—NCAA Championship Meet—Wisconsin's **John Russo** came through with a fine 9.40 average to tie for fifth place in the side horse finals.

1968 GYMNASTICS AWARD WINNERS

Major "W"

| | |
|-------------------|----------------------|
| Dean J. Arnold | Eau Claire |
| *Stephan K. Bates | Appleton |
| Peter G. Bradley | Madison |
| Donald Dunfield | Cupertino, Calif. |
| Gary Goodman | Glencoe, Ill. |
| *Mark E. Kann | Skokie, Ill. |
| Richard Nyborg | Madison |
| John Russo | Cuyahoga Falls, Ohio |
| Jan Weber | Manitowoc |
| Curtis Johnson | Madison |

Junior "W"

| | |
|--------------------|-----------------|
| Gerald R. Bieck | Milwaukee |
| *Douglas Lyons | Bellevue, Ky. |
| Jeffrey Mahn | Stamford, Conn. |
| Howard Baim (Mgr.) | Skokie, Ill. |

* Competition Completed

Freshman Certificate

| | |
|-------------------------|----------------------|
| Bruce Drogsvold | Green Bay |
| Peter M. Holsten | Hinsdale, Ill. |
| John M. Kugler | Appleton |
| David Lantry | Cuyahoga Falls, Ohio |
| Larry Scully | Des Plaines, Ill. |
| Donald W. Wallschlaeger | Hales Corners |
| Ira Woods | Hicksville, N.Y. |

INDIVIDUAL SEASON HONORS

1967-68 Co-Captains—Bob Hennecke and Mark Kann

1968-69 Captain-elect—Peter Bradley

Most Valuable Performer—Peter Bradley

Most Improved Performer—Dick Nyborg

WISCONSIN ICE HOCKEY RECORD FOR 1967-68



1967-68 VARSITY ICE HOCKEY TEAM—Front Row (left to right): Bob Vroman, Mike Cowan, Ron Rutlin, Mark Fitzgerald, Captain Tony Metro, Chuck Burroughs, Bob Poffenroth, Terry Lennartson, Dave Smith, Greg Nelson, Jeff Carlson, Larry Peterson. Top Row (left to right): Assistant Coach Bruce Davey, Dick Klipsic, Mike Gleffe, Dean Connor, Joe Middelburg, Doug McFadyen, Tom Obrodovich, Bryan Teed, Bob Leevers, John Moran, Bert DeHate, Coach Bob Johnson.

| Date: | Place: | Wis. | versus | Opp. |
|---------|-------------------|------|-------------------|------|
| Nov. 24 | Madison | 11 | Superior State | 3 |
| Nov. 25 | Madison | 9 | Superior State | 2 |
| Dec. 1 | Madison | 9 | Ohio University | 2 |
| Dec. 2 | Madison | 11 | Ohio University | 2 |
| Dec. 8 | Madison | 5 | Michigan Tech | 6 |
| Dec. 9 | Madison | 4 | Michigan Tech | 3 |
| Dec. 12 | Bowling Green | 1 | Bowling Green | 2 |
| Dec. 16 | Champaign, Ill. | 9 | Illinois Club | 0 |
| Dec. 28 | Minneapolis | 11 | Ohio State | 2 |
| Dec. 29 | Minneapolis | 0 | Michigan | 8 |
| Dec. 30 | Minneapolis | 3 | Michigan State | 4 |
| Jan. 5 | Milwaukee | 17 | Western Michigan | 0 |
| Jan. 6 | Madison | 2 | UM-Duluth | 4 |
| Jan. 9 | Madison | 2 | Minnesota | 5 |
| Jan. 12 | Madison | 11 | St. Mary's (Minn) | 5 |
| Jan. 13 | Madison | 10 | St. Mary's (Minn) | 1 |
| Jan. 15 | Madison | 11 | St. John's (Minn) | 2 |
| Jan. 27 | Madison | 10 | Lake Forest | 0 |
| Jan. 31 | Denver, Colo. | 1 | Denver | 7 |
| Feb. 2 | Colo. Springs | 4 | Colorado College | 3 |
| Feb. 3 | Colo. Springs | 6 | Colorado College | 2 |
| Feb. 9 | Min'polis, Minn. | 2 | Minnesota (ot) | 3 |
| Feb. 10 | Min'polis, Minn. | 3 | Minnesota | 5 |
| Feb. 13 | Lake Forest, Ill. | 12 | Lake Forest | 2 |
| Feb. 16 | Madison | 9 | Gustavus Adolphus | 3 |
| Feb. 17 | Madison | 16 | Noire Dame | 2 |
| Feb. 22 | Columbus, Ohio | 11 | Ohio State | 2 |
| Feb. 23 | Athens, Ohio | 7 | Ohio University | 4 |
| Feb. 24 | Athens, Ohio | 5 | Ohio University | 2 |
| Mar. 1 | Madison | 5 | Michigan State | 3 |
| Mar. 2 | Madison | 1 | Michigan State | 3 |

Wisconsin Won 21, Lost 10

TOP SCORERS

| Name of Player | G | Goals | Assists | Pts. |
|--------------------|----|-------|---------|------|
| Bert DeHate, c | 31 | 47 | 30 | 77 |
| Bob Poffenroth, c | 31 | 30 | 34 | 64 |
| Doug McFadyen, d | 31 | 8 | 27 | 35 |
| Dick Klipsic, w | 31 | 14 | 20 | 34 |
| *Tom Obrodovich, w | 31 | 21 | 11 | 32 |
| Mike Cowan, w | 31 | 10 | 20 | 30 |
| *Tony Metro (C), d | 30 | 8 | 19 | 27 |
| *Jeff Carlson, w | 31 | 10 | 17 | 27 |
| Dave Smith, w | 28 | 9 | 18 | 27 |
| Mark Fitzgerald, w | 28 | 8 | 16 | 24 |
| TOTALS | 31 | 218 | 277 | 495 |
| OPPONENTS | 31 | 92 | 114 | 206 |

1968 ICE HOCKEY AWARD WINNERS

Major "W"

| | |
|--------------------|--------------------------|
| Charles Burroughs | Minneapolis, Minn. |
| *Jeffrey Carlson | Excelsior, Minn. |
| Michael Cowan | Superior |
| Delbert DeHate | St. Paul, Minn. |
| Mark Fitzgerald | Superior |
| Michael Gleffe | Green Bay |
| Richard Klipsic | Rochester, Minn. |
| Robert Leevers | Devil's Lake, N.D. |
| Douglas McFadyen | Calgary, Alberta, Canada |
| *Anthony Metro | Sault Ste. Marie, Mich. |
| *John Moran | Devil's Lake, N.D. |
| Gregory Nelson | Fond du Lac |
| *Thomas Obrodovich | Eagle River |
| *Larry Peterson | Wayzata, Minn. |
| Robert Poffenroth | Calgary, Alberta, Canada |
| *Ronald Rutlin | Madison |
| David Smith | Regina, Sask., Canada |
| Robert Vroman | Bloomington, Minn. |

Junior "W"

| | |
|-----------------------|--------------------|
| Dean Connor | Madison |
| William Martin (Mgr.) | Bloomington, Minn. |

* Competition Completed

Freshman Certificate

| | |
|----------------------|------------------------------|
| James P. Boyd | Calgary, Alberta, Canada |
| Gary A. Engberg | Glenview, Ill. |
| Gerald J. Fitzgerald | Superior |
| Daniel P. Gilchrist | Yellow Knife, NW Territories |
| David M. Grossfeld | Evanston, Ill. |
| Stuart E. Henrickson | Birchdale, Minn. |
| John G. Jagger | Sault Ste. Marie, Ontario |
| John M. Lloyd | Libertyville, Ill. |
| Richard C. Mateer | Toronto, Ont. |
| Marc H. Morhaus | Ann Arbor, Mich. |
| Robin G. Selvaag | Madison |
| Robert W. Thomas | Ottawa, Ontario |
| Matthew P. Tocherman | Green Bay |
| Michael V. Varney | Madison |
| Roger A. Westmont | Madison |

INDIVIDUAL SEASON HONORS

1967-68 Captain—Tony Metro
 1968-69 Co-Captains-elect—Bert DeHate and Mark Fitzgerald
 Most Valuable Performer—Bob Vroman
 Amos A. Stagg Medal (Sportsmanship)—John Moran

WISCONSIN SWIMMING RECORD FOR 1968



1968 VARSITY SWIMMING TEAM—First Row (left to right): Julian Krug, Martin Morris, William Swano, Captain John Lindley, Robert Altman, James Hoyer, and Richard Grantz. Second Row (left to right): Asst. Coach Pat Barry, Fred Leatherman, James Halpin, Fred Hogan, Dan Schwerin, William Douglas McOwen, John McCrary, and Head Coach John Hickman. Third Row (left to right): Asst. Coach Jerry Darda, manager John Minsloff, Stephen McCoy, Larry Stover, Ron Brillhart, David Seifert, Mark Hatleberg, and Don Dunfield.

| Date: | Place: | Wis. | versus | Opp. |
|---------|-------------------------------------|------|---|------|
| Jan. 6 | Bloomington, Ind. Big Ten Relays | | Wisconsin tied for 3rd with Michigan State behind Indiana and Michigan with 74 pts. | |
| Jan. 13 | Lincoln, Neb. | 66 | Nebraska | 38 |
| Feb. 2 | Madison | 48 | Michigan | 75 |
| Feb. 3 | Evanston, Ill. | 70 | Northwestern | 51 |
| Feb. 10 | Madison | 79 | Minnesota | 44 |
| | | 77 | Purdue | 44 |
| Feb. 16 | Madison | 68 | Michigan State | 55 |
| Feb. 17 | Madison | 66 | Illinois | 46 |
| Feb. 23 | Madison | 82 | Iowa | 41 |
| | | 65 | Ohio State | 58 |

Wisconsin Won 8, Lost 1

Feb. 29-Mar. 2—Ann Arbor, Mich.—58th annual Big Ten Championship meet—**Wisconsin placed fourth for highest finish since 1926**; Indiana was conference champion for eighth straight year.

John Lindley won the 200 yard butterfly title in 1:54.26, a school record. He placed third in 100 yard butterfly in 52.48 seconds. **Fred Hogan** placed second in both 50 and 100-yard free style in 21.66 and 47.16 seconds, respectively.

Dan Schwerin was second in 100-yard backstroke in 54.47 seconds, a school record, and placed 4th in 200 yard backstroke.

James Halpin was 4th and 7th in the 100 and 200 yard butterfly, respectively; **Bill Swano** was 5th in the 500 yard freestyle; **Julian Krug** placed 4th in both one and three-meter diving; and **Don Dunfield** was 6th and 7th in one and three-meter diving, respectively.

The 400-yard medley relay team (**Schwerin, Jim Hoyer, Lindley, Hogan**) placed second in 3:36.93; the 800-yard freestyle team was fourth in 7:17.56; and the 400-yard freestyle relay team placed fifth.

Mar. 28-30—Hanover, N.H.—45th annual NCAA Championship Meet—

Wisconsin placed 10th in meet won by Indiana.

Fred Hogan finished 6th in 100-yard freestyle (46.67 secs.) and seventh in 50-yard freestyle in 21.28 seconds. **Dan Schwerin** placed sixth in 100-yard backstroke while divers **Don Dunfield** and **Julian Krug** were ninth and 11th, respectively in three-meter diving.

Wisconsin's 400-yard relay team (**Schwerin, Hoyer, Lindley, Hogan**) placed fourth in 3:41.91.

1968 SWIMMING AWARD WINNERS

Major "W"

| | |
|-------------------------|--------------------|
| Robert A. Altman | Washington, D.C. |
| Donald P. Dunfield | Cupertino, Calif. |
| James S. Halpin | Cedar Rapids, Iowa |
| Mark Hatleberg | Chippewa Falls |
| Frederic G. Hogan | Chicago, Ill. |
| *James A. Hoyer | Dearborn, Mich. |
| *Julian Krug | San Jose, Calif. |
| Frederick D. Leatherman | Bethesda, Md. |
| *John E. Lindley | Rockford, Ill. |
| Stephen L. McCoy | Westfield, N.J. |
| John M. McCrary | Palo Alto, Calif. |
| Wm. Douglas McOwen | Westfield, N.J. |
| *Martin J. Morris | Clinton, Iowa |
| Richard D. Patterson | Glenview, Ill. |
| Daniel W. Schwerin | Hinsdale, Ill. |
| Larry K. Stover | Clinton, Iowa |
| *William A. Swano | Riverside, Ill. |
| Bradley F. Taylor | Rhineland |

* Competition Completed

Freshman Certificate

| | |
|-------------------|--------------------|
| Thomas Bultman | Madison |
| Lee Chesneau | Miami, Fla. |
| John Gorrell | Hinsdale, Ill. |
| Glenn Gregg | Allison Park, Pa. |
| Edward Grosh | Sheboygan |
| James Halvorson | Madison |
| James Liken | Pittsburgh, Pa. |
| Malcolm Marks | Milwaukee |
| Robert McCoy | Westfield, N.J. |
| Bruce McLay | Holmdel, N.J. |
| Frederick Newport | Davenport, Ia. |
| Patrick Quinn | Madison |
| Richard Schulze | Elmwood Park, Ill. |
| Eric Seiling | Madison |
| Robert Siegel | Milwaukee |
| Stephen Wagner | Waupun |

INDIVIDUAL SEASON HONORS

| | |
|---------|---|
| 1967-68 | Captain—John Lindley |
| 1968-69 | Captain-elect—Fred Hogan |
| 1967-68 | Achievement Award—Fred Hogan |
| 1967-68 | Most Improved Swimmer—Dan Schwerin |
| 1967-68 | Freshman Captain—Pat Quinn |
| 1967-68 | Freshman Achievement Award—Jim Liken |
| 1966 | College All-American Team—John Lindley, Fred Hogan, Don Dunfield, Julian Krug, Dan Schwerin, James Hoyer. |

WISCONSIN TENNIS RECORD FOR 1968



1968 VARSITY TENNIS TEAM—Standing (left to right): Coach John Powless, Captain Eliot (Skip) Pilsbury, Jeff Unger, Chris Burr, Don Young, Bruce Maxwell. Kneeling (left to right): Leonard (Chip) Adams, Jim Colias, Frank Ritzenberg, Robert Black.

| Date: | Competed at: | Wis. | versus: | Opp. |
|------------|------------------|------|---------------------------------------|------|
| Mar. 23 | Madison | 9 | Illinois State | 0 |
| Mar. 29 | Madison | 9 | Oshkosh State | 0 |
| Mar. 30 | Madison | 9 | Oshkosh State | 0 |
| Apr. 5 | Madison | 9 | Loras College | 0 |
| Apr. 6 | Madison | 5 | Loras College | 4 |
| Apr. 6 | Madison | 9 | Lake Forest | 0 |
| Apr. 12-14 | Cape Coral, Fla. | | Florida Collegiate Meet (Tie for 3rd) | |
| Apr. 16 | Tampa Univ. | 9 | Tampa | 0 |
| Apr. 19 | Ohio State | 9 | Ohio State | 0 |
| Apr. 20 | Indiana | 4 | Indiana | 5 |
| Apr. 26 | Madison | 4 | Northwestern | 5 |
| Apr. 27 | Notre Dame | 5 | Notre Dame | 4 |
| Apr. 29 | Minnesota | 2 | Minnesota | 7 |
| May 3 | Madison | 1 | Michigan State | 8 |
| May 4 | Madison | 1 | Michigan | 8 |
| May 10 | Madison | 9 | Purdue | 0 |
| May 11 | Madison | 4 | Illinois | 5 |
| May 14 | Iowa City | 4 | Iowa | 5 |

Wisconsin Won 10, Lost 7

May 16-18—Iowa City, Iowa—Big Ten Championship Meet—Wisconsin placed seventh with 38 dual meet points and 21½ tournament points for a total of 59½, just one point behind sixth-place Iowa. The No. 2 doubles team of **Chris Burr** and **Don Young** advanced to the finals but the pair had to settle for second when they were defeated, 6-3, 6-1, by Richard Dell and Jon Hainline of Michigan. **Young** later made it to the finals in the No. 3 singles playback but lost, 6-4, 6-0, to Indiana's Darrel Snively. Later, in the No. 1 doubles playback Badger **Captain Eliot 'Skip' Pilsbury** and **Jim Siegel** were

beaten 6-2, 6-2, in the final match by Charles Zimmerman and Denny Chez of Minnesota.
June 17-24—San Antonio, Texas—84th annual NCAA Championship Meet—Southern California won team title; **Stan Smith** of Trojans won singles and teamed with **Bob Lutz** for doubles crown. Wisconsin did not compete.

1968 TENNIS AWARD WINNERS

| | |
|-------------------|-------------------------|
| Chris A. Burr | London, Ontario, Canada |
| Bruce N. Maxwell | Brookfield, Ill. |
| *Eliot Pillsbury | Daytona Beach, Fla. |
| *Armund J. Schoen | Highland Park, Ill. |
| James Siegel | Milwaukee |
| Jeffrey S. Unger | Mequon |
| Donald A. Young | London, Ontario, Canada |

* Competition Completed

Junior "W"

| | |
|---------------------|-----------------|
| Robert F. Black | Scarsdale, N.Y. |
| James P. Colias | Baraboo |
| Frank P. Ritzenberg | Bethesda, Md. |

Freshman Certificate

| | |
|----------------------|----------------------|
| Kenneth L. Bartz | Rhineland |
| Robert H. Becker | Racine |
| Jay Douglas Cohen | Roslyn Heights, N.Y. |
| John T. Drake | Milwaukee |
| Scott Perlstein | Milwaukee |
| Larry Pollack | Milwaukee |
| Allan C. Carvell III | Evanston, Ill. |

INDIVIDUAL SEASON HONORS

1968 Captain—Eliot 'Skip' Pilsbury
1969 Captain-elect—Jeff Unger

WISCONSIN TRACK RECORD FOR 1968



1967-68 VARSITY TRACK TEAM—Front Row (left to right): Tom Leslie, Bucky Hewlett, Jim Schmidt, Ray Arrington, Co-Captain Rickey Poole, Co-Captain Tom Erickson, Brad Hanson, Chuck Thorpe, Larry Floyd, and Gary Thornton. Second Row (left to right): John Nania, Dave Peterson, Terry Fancher, Mark Albrecht, Aquine Jackson, Mike Butler, Glenn Dick, Craig Sherburne, Mike Bond. Third Row (left to right): Stu Voigt, Joe Viktor, Tom Thomas, Bill Nelson, Bob Gordon, Branch Brady, Stan Bednarek, Tom Thies, Steve Becker. Fourth Row (left to right): manager Sheldon Clark, Chuck Ploen, Assistant Coach Tom Bennett, Assistant Coach Bob Brennan, Head Coach Charles 'Ruf' Walter, Bob Hawke, and manager Al Hoepfl. (Absent when picture was taken: Bill Agger, Jim DeForest and Don Bliss.)

INDOOR SEASON

| Date | Competed at: | Wis. | versus: | Opp. |
|---------|----------------|------|------------|------|
| Jan. 27 | Madison | 112 | Iowa State | 28 |
| Feb. 3 | Madison | 92 | Illinois | 58 |
| Feb. 10 | Columbus, Ohio | 81½ | Ohio State | 68½ |
| Feb. 17 | Madison | 86 | Indiana | 59 |
| Feb. 23 | Iowa City, Ia. | 96 | Iowa | 45 |

March 1-2—Columbus, Ohio—58th annual Big Ten Indoor Championship Meet—Wisconsin won the meet for the second straight year, piling up 51 points to second-place Michigan's 48½. **Mike Butler** successfully defended his conference hurdle titles, winning the highs in :08.3 after setting a new Big Ten record of :08.1 in the semi-finals, and taking the lows in :07.6. Sophomore **Joe Viktor** set a new conference record in winning the pole vault competition with a vault of 15-8½, while **Tom Thies** placed fourth at 15-0. **Ray Arrington** won the 880-yard run to give the Badgers another first-place and **Brad Hanson** took fourth place in the event. **Arrington** had to settle for second place in the mile run when his 4:06.8 clocking was a tenth of a second off the winning time of Ohio State's Dave Pryseski. Sophomore **Stu Voigt** took second place in the shot put with a 56-4 heave, while teammates **Don Bliss** and **Bob Hawke** placed fifth and sixth, respectively. **Glenn Dick** out-jumped Michigan's Ira Russell by a scant quarter inch to take second in the long jump at 23-11¾. **Branch Brady** finished third in the two-mile run with an 8:59.0 clocking and **Aquine Jackson** added another third with his :06.3 clocking in the 60-yard dash, teammate **Craig Sherburne** trailing him in fifth place. Sophomore **Gary Thornton** was fourth in the 1,000-yard run and the mile relay team of **Rickey Poole, Hanson, Thornton** and **Arrington** came through with a third-place finish in 3:17.9.

March 15-16—Detroit, Mich.—NCAA Championship Meet—Wisconsin had to settle for a tie for 13th with six points in the meet, which was won by Villanova with 35½. **Ray Arrington** scored all six of Wisconsin's points by winning the 1,000-yard run

for the second straight year. His time of 2:09.3 was a bit slower than his NCAA indoor record of 2:07.8 which he set in the same meet a year before. **Mike Butler** was pressing Richmond Flowers of Tennessee and Earl McCullouch of Southern Cal in the 60-yard high hurdles but the Wisconsin junior stumbled on the last hurdle and failed to place.

OUTDOOR SEASON

| Date: | Competed at: | Wis. | versus: | Opp. |
|-------------|-----------------------------------|---|------------------------------------|------|
| Apr. 13 | Lafayette, Ind. | 112 | Ohio St. 68, Purdue 30 | |
| Apr. 17— | El Paso, Texas—UTEP Invitational— | Won eight of 14 contested events with UTEP, New Mexico State, Northwestern New Mexico College. No score kept. | | |
| Apr. 20 | El Paso, Texas | 66 | UT-El Paso | 71 |
| Apr. 26-27— | Des Moines, Ia.—Drake Relays— | Mike Butler won 120 yard high hurdles in 13.8 secs.; Badger freshman mile relay team of Bill Bahnfleth, Terry Brown, Don Vandrey, and Mark Winzenried won in time of 3:15.3. | | |
| May 4 | Madison | 109 | Minnesota 71, NW 31 | |
| May 11 | E. Lans'g, Mich. | 87 | Noire Dame 68 Michigan State 56 | |

May 17-18—Minneapolis, Minn.—68th annual Big Ten Championship Meet—Wisconsin placed third with 48 points, trailing champion Minnesota by two points. **Mike Butler** was a double winner for the Badgers, taking the 120-yard high hurdles in :13.8 and the 100-yard dash in :09.8. **Ray Arrington** successfully defended his 1967 title with a victory in the mile run, clocked at 4:11.2. **Arrington** ran second in the 880, finishing in 1:51.2. Wisconsin's other first place winner was **Mike Bond**, who won the triple jump with a Big Ten record leap of 47-9¼. **Bob Gordon** finished second in the 2,000-meter steeplechase with a time of 9:07.8 and later came back to take fifth in the three-mile run with a 14:29.4 clocking. **Glenn Dick** leaped 23-½ to take second place in the long jump. **Joe Viktor's** 14-6 pole vault ranked him fourth on the basis of

(Continued on page 66)

WISCONSIN WRESTLING RECORD FOR 1968

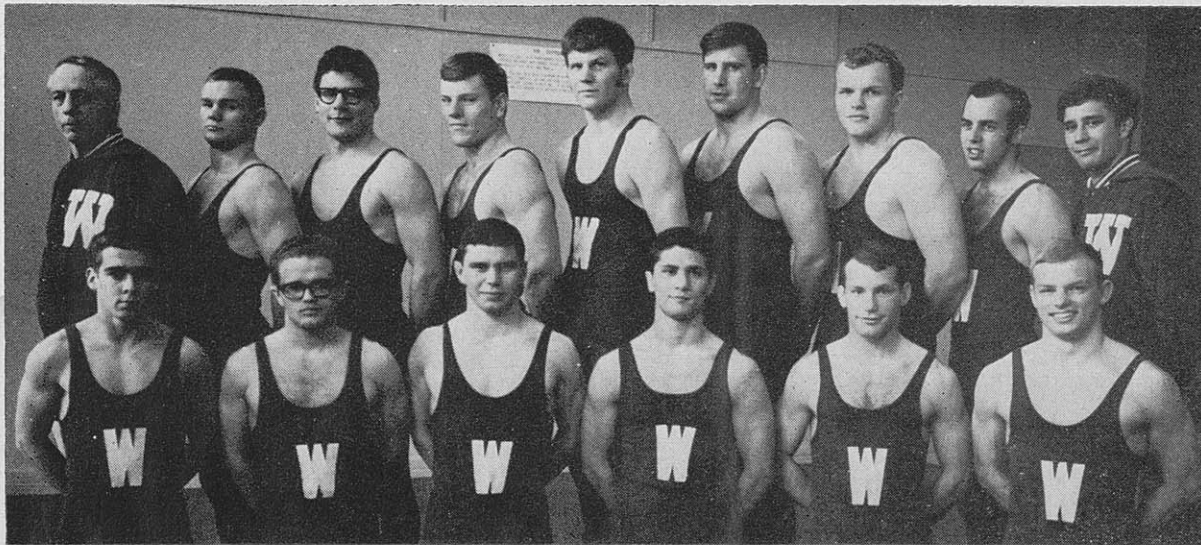

1967-68 VARSITY WRESTLING TEAM—Front Row (left to right): Bob Hatch, Ray Knutilla, Mike Nagel, Bob Nicholas, Co-Captain Mike Gluck, Lud Kroner. Back Row (left to right): Head Coach George Martin, Co-Captain Rich Heinzelman, Ken Heine, Russ Hellickson, Gary Schmoock, Glenn Gaskill, Ken Miller, Dennis Bull, Asst. Coach Al Sievertsen.

| Date: | Competed at: | Wis. | versus: | Opp. |
|----------|------------------|---|-------------------|------|
| Dec. 1-2 | Oshkosh | Wisconsin won state collegiate title with 106 points and six individual champions | | |
| Dec. 8 | Madison | 14 | Northwestern | 19 |
| Dec. 9 | Madison | 26 | Marquette | 9 |
| | | 21 | UW-Milwaukee | 13 |
| | | 15 | Superior State | 14 |
| Dec. 15 | DeKalb, Ill. | 22 | Northern Illinois | 8 |
| | | 12 | Omaha | 19 |
| | | 16 | Indiana State | 18 |
| Jan. 6 | Iowa City | 21 | Illinois State | 10 |
| | | 10 | Iowa | 19 |
| Jan. 13 | Madison | 17 | Northern Michigan | 12 |
| Feb. 2 | Bloom'gton, Ind. | 11 | Indiana | 25 |
| Feb. 3 | Lafayette, Ind. | 68 | Minnesota | 63 |
| | | | Ohio State | 47 |
| | | | Purdue | 32 |
| Feb. 5 | Champaign, Ill. | 24 | Illinois | 9 |
| Feb. 10 | Madison | 26 | Platteville | 3 |
| | | 33 | LaCrosse | 0 |
| | | 19 | Minnesota | 12 |
| Feb. 12 | Madison | 6 | Michigan | 25 |
| Feb. 17 | Columbus, Ohio | 19 | Ohio State | 14 |
| | | 13 | Iowa | 17 |
| | | 16 | Virginia Tech | 17 |

Wisconsin Won 11, Lost 8 (Dual Meets)

March 1-2—Iowa City, Iowa—54th annual Big Ten Championship Meet—Wisconsin took sixth place with 26 points in the meet, won by Michigan State for the third straight year, with 74 points. Badger Co-Captain Mike Gluck closed out his Big Ten career by stopping two-time conference champion Dale Carr of Michigan State, 4-3, to win the 145-pound championship. Gluck pinned Steve Buttrey of Northwestern and beat Joe Wells of Iowa, 5-3, en route to his first conference championship. Rich Heinzelman came back to take third place in the 160-pound class after losing, 6-2, to Iowa's Rich Mihal in the semi-finals. Bob Nicholas and Ray Knutilla took fourth places in the 152- and 137-pound classes, respectively.

March 21-23—University Park, Pa.—38th annual NCAA Championship Meet—Co-Captain Rich Heinzelman scored Wisconsin's only three points in the

meet, won by Oklahoma State with 81 points. Heinzelman decisioned Scott Curzi of William & Mary, 14-6, and pinned Colorado State's Dale French to advance to the third round in the 167-pound class before being pinned and eliminated by LeMoine Merkley of Central Washington College.

1968 WRESTLING AWARD WINNERS

Major "W"

| | |
|--------------------|-------------------|
| *Michael Gluck | Roselle, Ill. |
| Robert Hatch | Albert Lea, Minn. |
| Kenneth Heine | Muskego |
| *Rick Heinzelman | Lake Mills |
| Russell Hellickson | Stoughton |
| Raymond Knutilla | Muskego |
| Ludwig Kroner | Oconomowoc |
| Robert Nicholas | Milwaukee |

Junior "W"

| | |
|----------------|-----------------|
| Kenneth Miller | Richland Center |
|----------------|-----------------|

* Competition Completed

Freshman Certificate

| | |
|---------------------|--------------------|
| Charles Ballweg | Sauk City |
| Robert A. Buckley | Cincinnati, Ohio |
| Larry Gorres | Amery |
| James W. Grimm | Mineral Point |
| Michael Henschel | Franklin |
| Rufus Johnson | Racine |
| David Mahoney | Muskego |
| Michael J. McGinnis | Madison |
| Tyler North | Crystal Lake, Ill. |
| Gregory Sage | Middleton |
| Glenn H. Schneiter | Portage |
| Ted Speer | Racine |
| Peter Voorlas | Racine |
| Steve A. Wuetrich | Monroe |

INDIVIDUAL SEASON HONORS

1967-68 Co-Captains—Mike Gluck and Rick Heinzelman

1968-69 Captain-Elect—Bob Nicholas

Neil Leitner Trophy (For the wrestler exhibiting the highest degree of skill and dedication)—Rick Heinzelman

1968 Big Ten Champion—Mike Gluck (145)

1967 State Collegiate Champions—Ray Knutilla (137), Bob Nicholas (145), Mike Gluck (152), Lud Kroner (160), Rick Heinzelman (167), Gary Schmoock (191)

TRACK — Outdoor Season . . .

(Continued from page 64)

misses, although his vault was topped only by **Ed Halik** of Illinois, who won the event at 15-0. **Stu Voigt** gave the Badgers another fourth with a 54-3 heave in the shot put and in the other weight event (the discus) **Bob Hawke** took fourth at 164-2. **Brad Hanson** finished only three-tenths of a second behind the winner but placed fourth in the 660. Still another fourth came in the 440 as **Larry Floyd** was clocked in a fast 48.4 and the Badger mile relay team took fourth place in a time of 3:15.4.

June 13-15—Berkeley, Calif.—NCAA Outdoor Championship Meet—Wisconsin tied for 14th with 10 points in the meet, won by defending champion Southern California with 58 points. **Mike Butler** and **Ray Arrington** qualified for the U.S. Olympic Trials held June 29-30 in Los Angeles. **Butler** ran third in the 110-meter high hurdles with a :13.7 clocking, while **Arrington** took fourth place in the 800-meter run with a time of 1:47.7. The other Badger entry, **Mike Bond**, just missed qualifying in the triple jump when he scratched on what would have been a placing leap. **Bond** reached the 12-man finals with a qualifying jump of 49 feet 3½ inches.

June 20-21—Sacramento, California—National AAU Meet—Wisconsin freshman half-miler **Mark Winzenried**, competing unattached placed second in 800 meter run behind **Wade Bell** of Oregon State. **Bell's** time was 1:45.5 with **Winzenried** clocked in 1:46.5. Hurdler **Mike Butler** placed 3rd in 110 meter hurdles and **Ray Arrington** and **Mike Bond** were unplaced in the 1500 meter run and triple jump, respectively. **Bond's** 49 feet 6 inch effort was best of career.

June 29-30—Los Angeles, California—U.S. Olympic Trials—**Mark Winzenried** placed third in 800 meter run in 1:46.9 and **Ray Arrington** was fifth in 1:47.3 at same distance. Hurdler **Mike Butler** was fourth in 110 meter hurdles in 13.8 secs.

1968 TRACK AWARD WINNERS

Major "W"

| | |
|----------------------|--------------------|
| *William A. Agger | Glen Ellyn, Ill. |
| Raymund R. Arrington | Clairton, Pa. |
| Robert S. Becker | Springfield, Ill. |
| Donald Bliss | Northeast, Pa. |
| Michael E. Bond | Harrisburg, Pa. |
| Branch B. Brady | Great Falls, Mont. |
| Michael L. Butler | Champaign, Ill. |
| James DeForest | Madison |
| Glenn R. Dick | Madison |
| Thomas J. Erickson | Moline, Ill. |
| Thomas T. Fancher | Fort Smith, Ark. |
| Larry E. Floyd | West Mifflin, Pa. |
| Robert B. Gordon | Madison |
| J. Bradley Hanson | Eagle Grove, Iowa |
| Robert G. Hawke | Ramsay, Mont. |
| Dial Hewlett | Cleveland, Ohio |
| *Aquine Jackson | Milwaukee |
| David A. Peterson | Johnstown, N.Y. |
| *Rickey L. Poole | Dayton, Ohio |
| Craig B. Sherburne | Cedarburg |
| Thomas N. Thies | Oconomowoc |
| Gary A. Thornton | Racine |
| Charles V. Thorpe | Sun Prairie |
| Joseph P. Viktor | Westchester, Ill. |
| Stuart Voigt | Madison |

* Competition Completed

Junior "W"

| | |
|---------------------------|------------------|
| William R. Nelson | Brookfield |
| Freshman Certificate | |
| William R. Bahnfleth, Jr. | Palatine, Ill. |
| Terrance L. Brown | Rockford, Ill. |
| Fred L. Lands | Elkhart, Ind. |
| Dean R. Martell | Somerset |
| Donald H. Vandrey | Valparaiso, Ind. |

Kenneth C. Ward Melrose, Park, Ill.
Mark S. Winzenried Monroe

INDIVIDUAL SEASON HONORS

1968 Team Co-Captains—Tom Erickson and Rickey Poole
1969 Team Co-Captains-elect—Mike Butler and Ray Arrington
1968 Outstanding Freshman—Mark Winzenried
1968 Most Improved Track Squad Member—Gary Thornton
1968 Most Valuable Track Squad Members—Mike Butler and Ray Arrington
Walter Deike Memorial Trophy (Best Distance Runner)—Bob Gordon
1968 NCAA Indoor Track All-American Team—Ray Arrington

Camp Randall Memorial Bldg. Indoor Track Records

60 Yard Dash—6.0 secs., set by Jim Golliday, Northwestern, in 1956.

300 Yard Dash — 30.3 secs., set by Tom Robinson, Michigan, in 1959.

440 Yard Dash—47.9 secs., set by Elzie Higginbottom, Wisconsin, in 1962; equalled by Mike Mondane, Iowa, in 1967.

600 Yard Run—1:09.8, set by Al Montalbano, Wisconsin, in 1964.

880 Yard Run—1:50.1 set by Mark Winzenried, Wisconsin Freshman, 1968; For Varsity Performer—1:50.3 set by Ray Arrington, Wisconsin, 1967.

1000 Yard Run—2:08.5 set by Ray Arrington, Wisconsin Freshmen, December 1965; For Varsity Performer—2:09.4 set by Barney Peterson, Wisconsin, 1965.

Mile Run—4:05.3 set by Larry Wiczorek, Iowa, in 1967

Two Mile Run—9:03.3, set by Dick Sharkey, Michigan State, 1966.

70 Yard High Hurdles—8.2 secs. set by Mike Butler, Wisconsin, in 1967.

70 Yard Low Hurdles—7.6 secs. set by Mike Butler, Wisconsin, in 1967. (Also Big Ten Record.)

One Mile Relay—3:13.1 set by Iowa (Fred Feree, Carl Frazier, Mike Mondane and Jon Reimer) in 1967. (Also Big Ten Record.)

Pole Vault—15 feet 8 inches set by Wes Schmidt, Wisconsin, 1966.

Shot Put—57 ft., 7 inches set by Bob Hawke, Wisconsin, in 1967.

High Jump—6 ft., 10½ inches set by Ron Tull, Oklahoma, in 1967.

Long Jump—24 ft 10¼ inches set by Les Bird, Michigan, in 1959.

Triple Jump—47 ft., 11 inches set by Mike Bond, Wisconsin, 1968.

All-Time Wisconsin Indoor Track Records

40 Yard Dash — 4.4 secs., set by Al Tormey, 1914; equalled by Harry McAndrews, 1925, John Towle, 1940, and Lloyd LaBeach, 1946.

50 Yard Dash—5.3 secs., set by Dick Houden, 1947.

60 Yard Dash—6.2 secs., set by Carmen Smith, 1916; equalled by Lloyd LaBeach, 1946, Dick Houden, 1947, Don Hebein, 1954, Bill Smith, 1962, Louis Holland, 1963, Aquine Jackson, 1964, and Mike Butler, 1968.

70 Yard Dash—7.0 secs., set by Dick Houden, 1947.

75 Yard Dash—7.5 secs., set by Carmen Smith, 1917.

40 Yard Low Hurdles—4.7 secs., set by Don Hebein, 1954.

45 Yard Low Hurdles—5.5 secs., set by Jim Englander, 1951.

60 Yard Low Hurdles—7.0 secs., set by Ed Smith, 1942.

(continued on page 67)

TRACK RECORDS (Continued from page 66)

70 Yard Low Hurdles—7.6 secs. set by Mike Butler, 1967. (Equalled in 1968).
75 Yard Low Hurdles—8.3 secs., set by Ed Smith, 1940.
40 Yard High Hurdles—5.1 secs., set by Ed Smith, 1940.
50 Yard High Hurdles—5.9 secs., set by Mike Butler, 1968.
60 Yard High Hurdles—7.2 secs. set by Mike Butler in 1967 (NCAA Indoor Meet).
70 Yard High Hurdles—8.1 secs., set by Mike Butler, 1968.
75 Yard Intermediate Hurdles—8.3 secs., set by Bob Guerts, 1957.
300 Yard Dash—30.7 secs. set by Aquine Jackson in 1967.
440 Yard Run—47.9 secs., set by Elzie Higginbottom, 1962.
600 Yard Run—1:09.8 set by Al Montalbano, 1964.
880 Yard Run—1:50.1 set by Mark Winzenried, 1968;
For Varsity Performer—1:50.3 set by Ray Arrington, 1967.
1000 Yard Run—2:07.8 set by Ray Arrington in 1967 (also NCAA Record).
Mile Run—4:04.4 set by Ray Arrington, 1968.
Two Mile Run—8:59.0 set by Branch Brady, 1968.
Shot Put—57 ft., 7 inches set by Bob Hawke in 1967.
Long Jump—24 ft. 2½ inches, set by Lloyd LaBeach, 1946.
High Jump—6 ft. 10¼ inches set by Bill Holden, 1965.
Triple Jump—49 ft. 1½ inches set by Mike Bond, 1968.
Pole Vault—15 ft. 8½ inches set by Joe Viktor, 1968.
One Mile Relay—3:15.2 (Dave Russell, Bob Patterson, Al Montalbano, Bill Heuer), 1964.
Sprint Medley Relay—3:32.4 (Dick Whipple, Mel Goldin, Don Gehrman, Bob Mansfield), 1947.
Two Mile Relay—7:41.0 (Dick Miller, Tor Reitan, Bill Gill, Tom Creagan), 1962.

All-Time Wisconsin Outdoor Track Records

100 Yard Dash—9.5 secs. (wind-aided), set by Mike Butler, 1968. 9.6 secs., set by Lloyd LaBeach, 1946, and equalled by Louis Holland, 1963, and Aquine Jackson, 1967.
220 Yard Dash (straightaway)—21.0 secs., set by Lloyd LaBeach, 1946.
220 Yard Dash (curve)—21.3 secs., set by Lloyd LaBeach, 1946.
440 Yard Run—46.3 secs., set by Elzie Higginbottom, 1963.
660 Yard Run—1:18.1, set by Rickey Poole in 1967.
800 Meter Run—1:46.5, set by Mark Winzenried, Wisconsin freshman; **for varsity performer**—1:47.3, set by Ray Arrington, 1968.
880 Yard Run—1:47.1, set by Mark Winzenried, 1968;
For Varsity Performer—1:48.8 set by Ray Arrington, 1967.
One Mile Run—4:03.9, set by Ray Arrington in 1967.
Two Mile Run—8:56.5, set by Walter Mehl, 1938.
Three Mile Run—14:17.6, set by Bob Gordon, 1968.
110 Meter High Hurdles—13.7 secs., set by Mike Butler, 1968.
120 Yard High Hurdles—13.7 secs., set by Mike Butler in 1967.
220 Yard Low Hurdles (straightaway)—23.8 secs., set by Jim Englander, 1950.
330 Yard Intermediate Hurdles—37.4 secs., set by Jerry Beatty, 1964.
440 Yard Intermediate Hurdles—52.4 secs., set by Reggie Stalling in 1967.
440 Yard Hurdles—52.2 secs., set by Al Montalbano, 1964.
Shot Put—56 ft. 3 - 3/4 inches, set by Elmars Ezerins, 1963.
Discus—175 ft. 11 inches, set by Don Hendrickson, 1964.

Long Jump—24 ft. 8¼ inches set by Tom Atkinson, 1966.
High Jump—6 ft. 8¾ inches set by Bill Holden, 1965.
Triple Jump—49 ft. 6 inches, set by Mike Bond, 1968.
Pole Vault—15 ft. 6 inches set by Wes Schmidt, 1966.
440 Yard Relay—41.5 secs., (Aquine Jackson, Mike Butler, Dick Harris and Craig Sherburne) in 1967.
Distance Medley—9:51.4, (Ken Latigo-Olal, Tom Erickson, Rickey Poole and Ray Arrington), 1967.
10,000 Meters—32:25.1, set by Walter Deike, 1952.
One Mile Relay—3:11.2 (Bob Patterson, Bill Heuer, Elzie Higginbottom, Al Montalbano), 1964.
Two Mile Relay—7:29.0, (Rickey Poole, Brad Hanson, Ken Latigo-Olal and Ray Arrington), 1967.
Sprint Medley—3:24 (Dick Whipple, Yoshio Yamada, Walker Reid, Don Gehrman), 1949.
3000 Meter Steeplechase—8:58.8, set by Mike Manley, 1964.

Wisconsin New Outdoor Track Records

100 Yard Dash—9.6 secs., set by Louis Holland, Wisconsin, 1963. (NOTE: 9.5 secs., set by Joel Cochrane, Northern Illinois, 1967, and Mike Butler, Wisconsin, 1968, both wind-aided.)
220 Yard Dash—21.4 secs., by Dick Simonson, Minnesota, 1968.
440 Yard Dash—47.2 by Jerry Golem, Northwestern, 1960.
660 Yard Run—1:18.4 by Ralph Stephenson, Western Michigan, 1966.
880 Yard Run—1:52.2 by Barney Peterson, Wisconsin, 1965.
One Mile Run—4:09.3 by Ray Arrington, Wisconsin, 1967.
Three Mile Run—14:17.6, by Bob Gordon, Wisconsin, 1968.
3000 Meter Steeplechase—9:20.6, by Doug Edmondson, Northwestern, 1968.
120 Yard High Hurdles—13.9 secs., by Mike Butler, Wisconsin, 1967. (NOTE: 13.8 secs., by Mike Butler in 1968 was wind-aided.)
440 Yard Intermediate Hurdles—53.1 secs., by Charles LeMon, Western Michigan, 1966.
440 Yard Relay—41.5 secs., by Minnesota (Hubie Bryant, Mike Gillham, Dick Simonson and Chuck Tuchfarber), 1967.
Mile Relay—3:12.0 by Minnesota (Randy Jones, Hubie Bryant, Mike Gillham and Dick Simonson), 1967.
Pole Vault—15 ft. 6 in. by Wes Schmidt, Wisconsin, 1966.
High Jump—6 ft. 8¾ inches by Bill Holden, Wisconsin, 1965.
Long Jump—23 ft. 5 inches by Tom Atkinson, Wisconsin, 1966.
Triple Jump—48 ft., 10¼ inches, by Mike Bond, Wisconsin, 1968.
Shot Put—55ft. 9½ inches by Bob Hawke, Wisconsin, 1967.
Discus—175 ft. 9½ inches by Don Hendrickson, Wisconsin, 1967.

Wisconsin Indoor Track Champions 1911-1968

| Year | Name and Event | Time |
|------|--------------------------------|------------------|
| 1911 | Clarence Cleveland, 2 miles | 10:00.0 |
| 1912 | Clarence Cleveland, one mile | 4:32.6 |
| | E. A. Seaton, two miles | 10:01.4 |
| | Robert Wahl, high jump | 5-10 |
| 1913 | I. A. White, one and two miles | 4:35.6 & 10:04.6 |
| | C. E. Van Gent, shot put | 42-13/4 |
| | Robert Wahl, high jump | 5-11½ (tie) |
| | John Gold, pole vault | 12-8 |
| 1914 | C. E. Van Gent, shot put | 42-3 |
| | Robert Wahl, high jump | 6-½ |
| | Spencer Kerr, pole vault | 12-0 (tie) |

(continued on page 68)

Continued from page 67)

| | |
|---|-----------------|
| 1915—M. L. Gardner, shot put | 41-0 |
| W. H. Huston, pole vault | 12-3 |
| 1916—Dow Harvey, 880 | 2:02.4 |
| Arlie Mucks, shot put | 48-7½ |
| W. H. Huston, pole vault | 12-0 |
| 1917—Carman Smith, 50 yard dash | 5.6 |
| Arlie Schardt, one mile | 4:31.8 |
| 1921—A. J. Knollin, 60 high hurdles | 7.6 |
| L. L. Wilder and Dale Merrick, pole vault | 12-0 (tie) |
| 1922—Ralph Spetz, 440 | 52.6 |
| A. J. Knollin, 60 high hurdles | 7.8 |
| Dale Merrick, pole vault | 12.6 |
| 1925—Herb Schwarze, shot put | 47-2 |
| Charles McGinnis, high jump | 6-2½ |
| 1926—Ken Kennedy, 440 | 51.4 |
| Vic Chapman, two mile | 9:26.4 |
| 1927—Trevor Dougan, 440 | 52.4 |
| Chuck McGinnis, 60 high hurdles | 7.6 |
| Chuck McGinnis, high jump | 6-5 |
| Chuck McGinnis, pole vault | 12-9 |
| 1929—Sammy Behr, shot put | 45-7½ |
| Frank Kemp, high jump | 5-9½ |
| 1930—Bill Henke, 440 | 51.1 |
| Sammy Behr, shot put | 46-1¾ |
| 1931—Sammy Behr, shot put | 48-9½ |
| Ted Shaw, high jump | 6-3 3/16 |
| 1932—Robert Murphy, high jump | 6-2¼ |
| 1935—Karl Kleinschmidt, 880 | 1:56.5 |
| 1936—Charles Fenske, one mile | 4:16.0 |
| Al Haller, pole vault | 13-6 |
| 1937—Charles Fenske, one mile | 4:12.9 |
| Al Haller, pole vault | 13-3 |
| 1938—Charles Fenske, 880 and one mile | 1:55.4 & 4:11.1 |
| Walter Mehl, two miles | 9:18.3 |
| Milt Padway, pole vault | 13-4¾ |
| 1939—Walter Mehl, one mile | 4:16.3 |
| Milt Padway, pole vault | 14-1½ |
| 1940—Ed Buxton, 880 | 1:54.4 |
| Edward Smith, 70 high hurdles | 8.7 |
| Billy Williams, pole vault | 13-6 (tie) |
| 1941—George Paskvan, shot put | 49-8 |
| Billy Williams, pole vault | 13-10½ |
| 1942—Bob Beierle, shot put | 47-8¾ |
| Gil Hertz, high jump | 6-2½ (tie) |
| Billy Williams, pole vault | 13-10 (tie) |
| 1943—Walt Lambert, 70 high hurdles | 9.0 |
| Bob Hodgell, high jump | 6-2¾ |
| 1945—Bob Bachman, high jump | 6-2 |
| 1946—Lloyd LaBeach, broad jump | 24-2¾ |
| 1947—Don Gehrman, two miles | 9:30.0 |
| 1948—Tom Bennett, pole vault | 13-10½ (tie) |
| 1949—Don Gehrman, 880 and one mile | 1:53.1 & 4:16.1 |
| Jim Urquhart, two miles | 9:25.7 |
| Tom Bennett, pole vault | 14-0 (tie) |
| One Mile Relay (Dick Whipple, Mel Goldin, Don Gehrman, Bob Mansfield) | 3:18.6 |
| 1950—Leroy Collins, 440 | 49.1 |
| Don Gehrman, 880 and one mile | 1:52.9 & 4:13.9 |
| One Mile Relay (Leroy Collins, Tilden Meyers, Allan Butler, Don Gehrman) | 3:20.9 |
| 1957—Austin Cotton, 880 | 1:55.3 |
| 1959—Jesse Nixon, 600 | 1:11.3 |
| 1962—Larry Howard, 70 high and low hurdles | 8.4 & 7.8 |
| Billy Smith, 60 dash | 6.2 |
| Don Hendrickson, shot put | 53-9½ |
| One Mile Relay (Roger Shick, Tom Creagan, Terry Pitts, Elzie Higginbottom) | 3:18.1 |
| 1963—Don Hendrickson, shot put | 55-7¼ |
| Bill Holden, high jump | 6-10 |
| Billy Smith, 70 low hurdles | 7.8 |
| 1964—Billy Smith, 70 low hurdles | 7.8 |
| Tom Dakin, 70 high hurdles | 8.5 |
| Elzie Higginbottom, 440 | 47.9 |
| 1965—Gerry Beatty, 70 high hurdles | 8.5 |
| Bill Holden, high jump | 6.6 |
| Ken Latigolal, 880 | 1:53.3 |
| Barney Peterson, 1000 | 2:09.2 |

| | |
|--|-------------|
| 1966—Steve Whipple, 440 | 48.5 |
| Ken Latigolal, 880 | 1:52.2 |
| One Mile Relay (Reggie Stalling, Tom Erickson, Bill Heuer, Steve Whipple) | 3:17.0 |
| 1967—Mike Butler, 70-yd. high and low hurdles | 8.2 and 7.6 |
| Bob Hawke, Shot Put | 57-7 |
| Ray Arrington, 880-yard run | 1:50.3 |
| 1968—Mike Butler, 70-yd. high and low hurdles | 8.1 and 7.6 |
| Ray Arrington, 880-yard run | 1:51.8 |
| Joe Viktor, pole vault | 15-8½ |

Wisconsin Outdoor Track Champions 1926-1968

| Year | Name and Event | Time/Distance |
|---|----------------|---------------|
| 1926—Vic Chapman, two mile | | 9:41.4 |
| Ken Kennedy, 440 | | 49.1 |
| 1927—Charles McGinnis, high hurdles | | 15.2 |
| Charles McGinnis, pole vault (tie) | | 13-3 |
| John Zola, two mile | | 9:42.7 |
| 1929—Sam Behr, shot put | | 48-3 |
| 1930—Sam Behr, shot put | | 49-1½ |
| 1931—Greg Kabat, discus | | 150-10½ |
| Ted Shaw, high jump (tie) | | 6-2 |
| George Wright, two mile | | 9:21.9 |
| 1932—Ted Shaw, high jump | | 6-3 |
| 1935—Carleton Crowell, 440 | | 48.5 |
| Jack Kellner, high hurdles | | 14.5 |
| 1936—Albert Haller, pole vault | | 13-8 |
| 1937—Albert Haller, pole vault | | 13-0 |
| 1938—Charles Fenske, one mile | | 4:10.9 |
| Walter Mehl, two mile | | 9:10.4 |
| Milton Padway, pole vault (tie) | | 13-8 |
| Charles Fenske, 880 | | 1:52.9 |
| 1939—Ed Buxton, 880 | | 1:53.9 |
| Walter Mehl, mile run | | 4:14.3 |
| 1940—Bill Williams, pole vault | | 13-6 |
| Ed Buxton, 880 | | 1:52.5 |
| Edward Smith, high hurdles | | 14.4 |
| 1941—Don Timmerman, high jump | | 6-37½ |
| 1942—Robert Beierle, shot put | | 48-7¾ |
| Robert Hodgell, high jump | | 6-4 |
| Bill Williams, pole vault (tie) | | 13-6 |
| 1943—Gilman Hertz, high jump | | (tie) 6-1 |
| Robert Hodgell, high jump | | (tie) 6-1 |
| 1945—George Fuchs, shot put | | 46-0 |
| 1946—Lloyd LaBeach, 100 | | 9.6 |
| 1947—Don Gehrman, mile | | 4:19.9 |
| Thomas Bennett, pole vault | | 13-8 |
| 1948—Don Gehrman, one mile | | 4:15.9 |
| 1949—James Urquardt, two mile | | 9:22.6 |
| Don Gehrman, mile | | 4:17.9 |
| Thomas Bennett, pole vault | | 14-0 |
| 1950—Leroy Collins, 440 | | 49.1 |
| Don Gehrman, 880 | | 1:52.9 |
| Don Gehrman, mile | | 4:13.9 |
| Mile Relay Team | | 3:20.9 |
| 1957—Jesse Nixon, 440 | | 48.8 |
| 1962—Elmars Ezerins, shot put | | 54-3 |
| Elmars Ezerins, discus | | 162-5 |
| 1963—Elzie Higginbottom, 440 | | 46.9 |
| Elmars Ezerins, discus | | 170-10 |
| Bill Holden, high jump | | 6-7½ |
| 1964—Mike Manley, one mile | | 4:12.0 |
| Brian Bergemann, pole vault | | 14-8 |
| Gene Dix, high hurdles | | 14.5 |
| Don Hendrickson, discus | | 175-11 |
| Barry Ackerman, long jump | | 23-11¾ |
| 1965—Barney Peterson, 880 | | 1:50.6 |
| 1966—Steve Whipple, 440 | | 47.7 |
| Tom Atkinson, long jump | | 24-8¼ |
| 1967—Aquine Jackson, 100 | | 9.6 |
| Ray Arrington, mile | | 4:03.9 |
| 1968—Mike Butler, 120-yd. high hurdles and 100-yard dash | | 13.8 and 9.8 |
| Ray Arrington, mile run | | 4:11.2 |
| Mike Bond, triple jump | | 47-9¼ |

Swimming Records

WISCONSIN POOL RECORDS

- 50 Yard Freestyle—:21.48 Secs., by William Groft, Michigan, March 5, 1965.
 100 Yard Freestyle—:46.98 secs., by Dan Milne, Purdue, Feb. 10, 1968.
 200 Yard Freestyle—1:45.68 by Bill Farley, Michigan, March 5, 1965.
 500 Yard Freestyle—4:46.14 by Bill Farley, Michigan, March 4, 1965.
 1000 Yard Freestyle—10:25.39 by Bill Swano, Wisconsin, Feb. 23, 1968.
 200 Yard Butterfly—1:51.90 by Fred Schmidt, Indiana, March 5, 1965.
 200 Yard Backstroke—1:56.28 by Gary Dilley, Michigan State, March 5, 1965.
 200 Yard Breaststroke—2:13.09 by Paul Scheerer, Michigan, March 5, 1965.
 200 Yard Individual Medley—1:59.91 by Robert Hopper, Ohio State, March 6, 1965.
 400 Yard Medley Relay—3:31.55 by Indiana (Pete Hammer, Tom Tretheway, Fred Schmidt and Bob Williamson), March 4, 1965.
 400 Yard Freestyle Relay—3:11.54 by Michigan State (Darryle Kifer, Dick Gretzinger, Gary Dilley and Jim MacMillan), March 6, 1965.
 300 Yard Backstroke Relay—2:44.1 by Indiana (Pete Hammer, Bill Utely and Ralph Kendrick), January 8, 1966.
 300 Yard Butterfly Relay—2:41.75 by Michigan (Tom O'Malley, Carl Robie and Ken Wiebeck), January 8, 1966.
 300 Yard Breaststroke Relay—3:08.28 by Indiana (Tom Tretheway, Art Smith and Ken Frost), January 8, 1966.
 200 Yard Freestyle Relay—1:28.41 by Indiana (John Newman, John Ogden, Scott Cordin and Tony Wilaon), January 8, 1966.
 2000 Yard Freestyle Relay—20:07.17 by Michigan State (Ed Glick, Rolf Groseth, Dennis Hill and Ken Walsh), January 8, 1966.
 200 Yard Medley Relay—1:39.16 by Indiana (Kevin Berry, Pete Hammer, Tom Tretheway and Bob Williamson), January 8, 1966.
 300 Yard Individual Medley Relay—2:47.15 by Indiana (Ralph Kendrick, Ken Webb and Bill Utely), January 8, 1966.
 800 Yard Freestyle Relay—7:06.91 by Michigan (Bob Hoag, Tom Williams, Bill Farley and Carl Robie), March 5, 1965.
 1650 Yard Freestyle—16:54.06 by Carl Robie, Michigan, March 6, 1965.
 100 Yard Breaststroke—1:00.39 by Paul Scheerer, Michigan, March 6, 1965.
 100 Yard Backstroke—:53.15 secs., by Gary Dilley, Michigan State, March 6, 1965.
 100 Yard Butterfly—:51.29 secs., by Fred Schmidt, Indiana, March 6, 1965.
 400 Yard Individual Medley—4:17.54 by Carl Robie, Michigan, March 4, 1965.

WISCONSIN VARSITY RECORDS

- 50 Yard Freestyle—:21.28 secs., by Fred Hogan, March 28, 1968 (NCAA Meet).
 100 Yard Freestyle—:46.67 secs., by Fred Hogan, March 30, 1968 (NCAA Meet).
 200 Yard Freestyle—1:47.28 by Fred Hogan, December 9, 1968.
 500 Yard Freestyle—4:57.10 by John McCrary, February 16, 1968.
 1000 Yard Freestyle—10:27.79 John McCrary, February 2, 1968.
 100 Yard Butterfly—:52.21 secs., by John Lindley, March 25, 1967 (NCAA Meet).
 200 Yard Butterfly—1:54.26 by John Lindley, March 1, 1968. (Big Ten Meet).

- 100 Yard Backstroke—:53.97 secs., by Daniel Schwerin, March 29, 1968 (NCAA Meet).
 200 Yard Backstroke—2:01.5 by Daniel Schwerin, March 2, 1968.
 100 Yard Breaststroke—1:00.6 by Bob Blanchard, 1965.
 200 Yard Breaststroke—2:13.7 by Bob Blanchard, 1965.
 200 Yard Individual Medley—2:04.6 by Gil LaCroix, 1966.
 400 Yard Individual Medley—4:37.1 by Gil LaCroix, 1965 (NCAA Meet).
 400 Yard Medley Relay—3:34.27 (Daniel Schwerin, James Hoyer, John Lindley, Fred Hogan), 1968 (NCAA Meet).
 400 Yard Freestyle Relay—3:13.47 (Bill Swano, Fred Hogan, W. D. McOwen, John Lindley), March 1, 1968.
 800 Yard Freestyle Relay—7:17.29 (John Lindley, Fred Hogan, Bill Swano, John McCrary), March 28, 1968 (NCAA Meet).

Wisconsin Ice Hockey Records

TEAM

- Most Consecutive Victories—7 games (February 13 through March 1, 1968).
 Longest Unbeaten Streak—9 games (6 wins, three ties) Dec. 13, 1963 through February 14, 1964.
 Most Victories in One Season—21, in 1967-68.
 Most Goals Scored in a Single Game—17, vs. Western Michigan, January 5, 1968. (Wisconsin 17, Western Michigan 0).
 Most Goals Scored in a Single Period—8, vs. Ohio University, second period, February 24, 1967.
 Most Assists in a Single Game—21, vs. Notre Dame, February 17, 1968.
 Most Penalties Single Game—13, vs. Carleton, January 31, 1964.

INDIVIDUAL

- Most Goals Single Season—47, by Bert DeHate, 1967-68.
 Most Assists Single Season—34, by Bob Poffenroth, 1967-68.
 Most Points Single Season—77, by Bert DeHate (47 goals, 30 assists) in 1967-68.
 Most Goals Scored Single Game—5, by Jim White-side vs. Marquette, January 8, 1926; equalled by Bert DeHate vs. Ohio University, February 24, 1967.
 Most Goals Scored Single Period—4, by Mark Fitzgerald, second period vs. Ohio University, February 24, 1967.
 Most Assists Single Game—5, by Ron Leszczynski vs. Hamline, February 7, 1964, and vs. Ohio State February 5, 1965; by Don Addison vs. St. Mary's, January 6, 1967; and by Mark Fitzgerald vs. Lake Forest, February 13, 1968.
 Most Assists Scored Single Period—4, by Don Addison vs. St. Mary's January 6, 1967.
 Most Points Scored Single Game—8, by Ron Leszczynski (4 goals, 4 assists) vs. Illinois Ice Hockey Club December 13, 1963 and by Bert DeHate (5 goals, 3 assists) vs. Ohio University February 24, 1967.
 Most Points Scored Single Period—4, by Tom French, second period vs. Illinois Ice Hockey Club and by Don Addison, first period vs. St. Mary's January 6, 1967, and by Mark Fitzgerald, second period vs. Ohio University February 24, 1967.
 Most Consecutive Games Scoring One or More Goals—8, by Bert DeHate (1 vs. Michigan State, December 30, 1967; 3 vs. Western Michigan, January 5, 1968; 1 vs. UM-Duluth, January 6; 1 vs. Minnesota, January 9; 2 vs. St. Mary's, January 12, 3 vs. St. Mary's, January 13; 2 vs. St. John's, January 15; 3 vs. Lake Forest, January 27).
 Most 'Hat' Tricks Single Season—7, by Bert DeHate, 1967-68.
 Most Goalie Saves Single Game—59, by Gary Johnson vs. Brown December 29, 1966.
 Most Goalie Saves Single Period—22, by Bob Vroman, third period, vs. Michigan, December 29, 1967.

ACADEMIC SUMMARY OF 1967-68 SCHOOL YEAR

MEDALS, PRIZES, SPECIAL AWARDS

- Western Conference Medal—Michael J. Gluck (Wrestling)
 Wisconsin Alumni Association Award—Michael J. Gluck (Wrestling)
 Student "W" Club Athlete of the Year Award—Joseph L. Franklin (Basketball)
 Chris Steinmetz Memorial Award—James R. Schmidt (Track)
 Phi Kappa Phi Award—James R. Dillinger (Fencing); Michael J. Gluck (Wrestling); James G. Ozark (Crew); James T. Pearce (Football); Bruce M. Taubman (Fencing).
 Tau Beta Phi Award—James R. Dillinger (Fencing); Michael J. Gluck (Wrestling).
 Beta Gamma Sigma—James G. Ozark (Crew).
 Ivan B. Williamson Award—John A. Boyajian (Football).

DISTINCTIVE SCHOLASTIC ACHIEVEMENT

- College of Letters and Science (Minimum of 3.25 grade-point average for at least three semesters' work beyond sophomore year, or participation in the Honors Program)—Robert A. Altman (Swimming); Mark E. Kann (Gymnastics); Danton D. Nygaard (Baseball); James T. Pearce (Football); Bruce M. Taubman (Fencing).
 College of Engineering (Minimum of 3.25 grade-point average for seven semesters' work)—James R. Dillinger (Fencing); Michael J. Gluck (Wrestling).
 School of Education (Minimum of 3.25 grade-point average for at least three semesters' work beyond the sophomore year)—Bart Sobel (Tennis).
 School of Business (Minimum of 3.25 grade-point average for at least three semesters' work beyond the sophomore year, or participation in the Honors Program)—James G. Ozark (Crew); Brad F. Taylor (Swimming).

SCHOLARSHIPS TO GRADUATING SENIORS AND TO UNDERGRADUATES

- Guy M. Sundt Memorial Scholarship Award—Thomas N. Mitchell (Basketball).
 Harlan B. Rogers Scholarship—Tom Schinke (Football and Baseball)
 Allen J. Schafer Scholarship—Karl A. Rudat (Football)
 David N. Schreiner Scholarship—Tom Domres, Wayne Todd, Tom McCauley, Mike Cavill and Gary Reineck (all Football)
 Henry J. McCormick Scholarship—Sam Wheeler (Football)
 Elaine Love Educational Fund Scholarship—Wallace A. Schoessow (Football) and Ludwig F. Kroner (Wrestling)
 Jack Hewitt Scholarship Fund—Lynn F. Buss and Gary M. Losse (Football)
 Edith and Michael Agazim Scholarship Award—Bill Fritz, David O'Brien, and Melvin Reddick (all Football)
 Charles J. Mohr Memorial Scholarship—Tom Erickson (Track)
 William E. (Bill) Walker Memorial Scholarship—John Boyajian (Football)
 National "W" Club Scholarship—John Tietz, Walt Ridlon, Dick Schumitsch, and Jim Pearce (all Football); Joe Franklin and Chuck Nagle (both Basketball); Ray Arrington, Branch Brady, and Brad Hanson (all Track); and Mike Cowan (Ice Hockey).
 A. J. Sweet Scholarship—John Poser, Ed Chartraw, and Lance Primis (all Basketball).
 Blue Line Scholarship—Mark Fitzgerald (Ice Hockey)

Lowell Robbins Memorial Fund Scholarship—Wayne Todd (Football)

"B" OR BETTER GRADES—BOTH SEMESTERS

The University of Wisconsin Athletic Department's Student Personnel Service is maintained to aid Badger athletes toward the achievement of good scholarship through counseling, development of attitudes and study skills.

The Student Personnel Service is directed by Dr. John C. Hickman, who obtained a Doctor of Philosophy degree in guidance and special personnel services in 1955.

During the past academic year a total of 72 University of Wisconsin Student-athletes maintained a B or better average for both semesters of classroom work. A total of 200 student-athletes attained a B or better average in one of the two semesters.

- Baseball—James J. Anderson, South Plainfield, N.J.; William J. Foeste, Billings, Mont.; Robert C. Hill, Madison; Danton D. Nygaard, Williamsville, N.Y.; Stephen C. Oakey, Wichita Falls, Tex.; John M. Peters, Monticello; Michael K. Setzer, Brown Deer; Thomas C. Schinke, Springfield.
 Basketball—Robert S. Woodruff, LaCrosse; Thomas N. Mitchell, Monroe.
 Crew—Robert B. Fick, Sheboygan; Lloyd A. Hackel, Little Chute; David P. Metzger, Grafton; Arnold S. Polk, Chicago, Ill.; Patrick R. Pollock, Annandale, Va.; John W. Thompson, Wauwatosa; Larry C. Utter, Middleton.
 Fencing—Werner H. Bergman, Hillsdale; James R. Dillinger, Madison; Ronald J. Halvorson, Stoughton; Roger R. Markowski, Chicago, Ill.; Arthur A. Schwenger, Kensington, Md.; Bruce M. Taubman, Baltimore, Md.; Burton A. Waisbren, Milwaukee; Mark M. Wegner, Fort Atkinson.
 Football—Russell O. Hellickson, Stoughton; Daniel C. Leaver, Juda; James A. Nowak, Kingsford, Mich.; James T. Pearce, Lansing, Mich.; Gary H. Reineck, Rochelle, Ill.; Karl A. Rudat, Racine; Terrance M. Scheid, Fort Atkinson; Thomas C. Schinke, Springfield; James A. Schneider, McFarland; F. L. Zwartverwer, Madison.
 Golf—Steven K. Badger, Marshalltown, Iowa; James R. Cartwright, Madison; Frederick Johnson, Milwaukee; William M. Lehman, Walworth; John V. Mattson, River Forest, Ill.; James T. Remington, Madison; Harold W. Wilkie, Madison.
 Gymnastics—Dean J. Arnold, Eau Claire; Gary D. Goodman, Glencoe, Ill.; Mark E. Kann, Skokie Ill.; Jan R. Weber, Manitowoc.
 Ice Hockey—Michael Cowan, Superior; Stuart Henrickson, Birchdale, Minn.; Anthony Metro, Sault Ste. Marie, Mich.; Ronald Rutlin, Madison.
 Swimming—Robert Altman, Washington, D.C.; Thomas Bultman, Madison; James Halvorson, Madison; William Swano, Riverside, Ill.; Bradley Taylor, Rhinelander.
 Tennis—Robert Black, Scarsdale, N.Y.; John Drake, Milwaukee; Armund Schoen, Chicago, Ill.
 Track and Cross Country—William Agger, Glen Ellyn, Ill.; Branch Brady, Great Falls, Mont.; Glenn Dick, Madison; Bradley Hanson, Eagle Grove, Iowa; William Nelson, Brookfield; Alan Voss, Stroudsburg, Pa.
 Wrestling—Michael Gluck, Roselle, Ill.; DuWayne Gust, Marshfield; Kenneth Heine, Muskego; Raymond Knutilla, Muskego; Wakean MacLean, Iowa City, Ia.; Kenneth Miller, Richland Center; Robert Nicholas, Milwaukee; Monroe Sprague, Dayton, N.J.

STUDENT ATHLETIC BOARD 1968-69

Baseball—Jim Trebbin
 Basketball—Tom Mitchell
 Crew—Douglas Sahs
 Cross Country—Robert Gordon
 Fencing—Dick Odders

Football—Ken Criter
 Golf—Steve Badger
 Gymnastics—Pete Bradley
 Ice Hockey—Mark Fitzgerald
 Swimming—Fred Hogan

Tennis—Jeff Unger
 Track—Ray Arrington*
 Wrestling—Bob Nicholas
 "W" Club—Bob Hawke
 * President

1968-69 WISCONSIN SPORTS SCHEDULES

BASKETBALL

COACH: JOHN POWLESS

| | |
|-----------|--|
| Saturday | Nov. 30—at Nebraska |
| Tuesday | Dec. 3—Kansas (7:30 p.m.) |
| Saturday | Dec. 7—North Dakota (1:30) |
| Wednesday | Dec. 11—at Notre Dame |
| Saturday | Dec. 14—Northern Illinois (1:30) |
| Saturday | Dec. 21—at Florida |
| Friday | Dec. 27—Milwaukee Basketball Classic (vs. Ohio Univ., 7:30 p.m.) |
| Saturday | Dec. 28—Milwaukee Basketball Classic (Marquette or Army) |
| Tuesday | Dec. 31—Kentucky in Chicago Stadium |
| Saturday | Jan. 4—Purdue (1:15, TV) |
| Tuesday | Jan. 7—at Michigan State |
| Saturday | Jan. 11—at Ohio State |
| Tuesday | Jan. 14—Minnesota (7:30) |
| Tuesday | Jan. 28—Marquette (7:30) |
| Saturday | Feb. 1—at Illinois |
| Tuesday | Feb. 4—Indiana (7:30) |
| Saturday | Feb. 8—Ohio State (7:30) |
| Tuesday | Feb. 11—at Minnesota |
| Saturday | Feb. 15—at Purdue |
| Saturday | Feb. 22—Michigan State (1:30) |
| Tuesday | Feb. 25—at Indiana |
| Saturday | Mar. 1—at Michigan |
| Tuesday | Mar. 4—Northwestern (7:30) |
| Saturday | Mar. 8—Iowa (1:30) |
| Thursday | Mar. 13—NCAA Mid-East Regional |
| Saturday | Mar. 15—NCAA Mid-East Regional |

FENCING

COACH: ARCHIE SIMONSON

| | |
|-----------|---|
| Saturday | Dec. 14—Milwaukee Fencing Club and MIT at Milwaukee |
| Saturday | Jan. 11—U.S. Air Force Academy and Wayne State (1:00 p.m.) |
| Saturday | Jan. 25—Milwaukee Fencing Club |
| Fri.-Sat. | Jan. 31-Feb. 1—Ohio State, Detroit and Oberlin at Detroit, Mich. |
| Saturday | Feb. 8—Iowa, Michigan State and Indiana Inst. of Tech. (10:00 a.m.) |
| Saturday | Feb. 15—University of Illinois-Chicago and Chicago (1:00 p.m.) |
| Saturday | Feb. 22—Illinois, Notre Dame and Vanderbilt at Champaign, Ill. |
| Saturday | Mar. 1—Big Ten Championship Meet at East Lansing, Mich. |
| Saturday | Mar. 29—NCAA Meet at North Carolina State |

ICE HOCKEY

COACH: ROBERT JOHNSON

NOTE: All home games are played at Dane County Coliseum unless otherwise noted. Home games begin at 7:30 p.m.

| | |
|-----------|---|
| Friday | Nov. 15—Pennsylvania (Hartmeyer Arena) |
| Saturday | Nov. 16—Pennsylvania (Hartmeyer Arena) |
| Friday | Nov. 22—at Michigan Tech |
| Saturday | Nov. 23—at Michigan Tech |
| Friday | Nov. 29—Michigan at Madison |
| Saturday | Nov. 30—Michigan at Madison |
| Wednesday | Dec. 4—at Minnesota |
| Friday | Dec. 6—Bowling Green at Madison |
| Saturday | Dec. 7—Bowling Green at Madison |
| Friday | Dec. 13—North Dakota at Madison |
| Saturday | Dec. 14—North Dakota at Madison |
| Friday | Dec. 20—Great Lakes Invitational at Detroit (Mich. Tech, Michigan) |
| Saturday | Dec. 21—Great Lakes Invitational at Detroit (Michigan State) |
| Thursday | Dec. 26—Big Ten Tournament at Madison (Minnesota, Michigan, Michigan State, Ohio State) |
| Friday | Dec. 27—Big Ten Tournament at Madison |
| Saturday | Dec. 28—Big Ten Tournament at Madison |
| Friday | Jan. 3—Colorado College at Madison |
| Saturday | Jan. 4—Colorado College at Madison |

| | |
|-----------|---|
| Wednesday | Jan. 8—Minnesota at Madison |
| Saturday | Jan. 11—Ohio University at Madison |
| Saturday | Jan. 25—Ohio State (at Hartmeyer Arena) |
| Tuesday | Jan. 28—at Bowling Green |
| Wednesday | Jan. 29—at Ohio State |
| Thursday | Jan. 30—at Notre Dame |
| Friday | Jan. 31—at Notre Dame |
| Friday | Feb. 7—at Michigan State |
| Saturday | Feb. 8—at Michigan State |
| Friday | Feb. 14—Notre Dame at Milwaukee Arena |
| Saturday | Feb. 15—Notre Dame (Hartmeyer Arena) |
| Friday | Feb. 21—at Ohio University |
| Saturday | Feb. 22—at Ohio University |
| Friday | Feb. 28—at Michigan |
| Saturday | Mar. 1—at Michigan |
| Saturday | Mar. 8—Lake Forest (Hartmeyer Arena) |

GYMNASTICS

COACH: GEORGE BAUER

| | |
|-------------|---|
| Fri.-Sat. | Nov. 29-30—Midwest Championships |
| Saturday | Dec. 7—LaCrosse and St. Cloud (1:30) |
| Saturday | Dec. 14—at Oshkosh State |
| Saturday | Jan. 4—at Indiana |
| Friday | Jan. 10—Iowa (7:30) |
| Saturday | Jan. 11—Michigan and Mankato (1:30) |
| Saturday | Feb. 1—at Indiana State |
| Saturday | Feb. 8—at Minnesota |
| Saturday | Feb. 15—Ohio State (1:30) |
| Friday | Feb. 21—at Eastern Michigan |
| Saturday | Feb. 22—at Michigan State |
| Saturday | Mar. 1—at Illinois |
| Thurs.-Sat. | Mar. 20-21-22—Big Ten Championship Meet at Ann Arbor, Mich. |
| Thurs.-Sat. | Apr. 3-4-5—NCAA Championship Meet at Seattle, Washington |

SWIMMING

COACH: JOHN HICKMAN

| | |
|-------------|---|
| Friday | Dec. 6—Varsity-Freshman Meet (7:30) |
| Saturday | Dec. 14—at Iowa |
| Saturday | Jan. 4—Ohio State (Site to be named) |
| Saturday | Jan. 11—Big Ten Relays at East Lansing |
| Friday | Jan. 31—at Michigan |
| Saturday | Feb. 1—Northwestern (2:30) |
| Saturday | Feb. 8—Minnesota and Purdue at Minneapolis |
| Friday | Feb. 14—at Indiana |
| Saturday | Feb. 15—at Illinois |
| Saturday | Feb. 22—at Michigan State |
| Thurs.-Sat. | Feb. 27-Mar. 1—Big Ten Championship Meet at Madison |
| Thurs.-Sat. | Mar. 27-28-29—NCAA Championship Meet at Bloomington, Ind. |

WRESTLING

COACH: GEORGE MARTIN

| | |
|-------------|---|
| Fri.-Sat. | Dec. 6-7—State Collegiate Meet at Superior |
| Saturday | Dec. 14—UW-M, Superior, Marquette at Milwaukee |
| Friday | Dec. 20—at Northwestern |
| Fri.-Sat. | Dec. 27-28—Mid-lands Tournament at LaGrange, Ill. |
| Saturday | Jan. 4—Illinois (2:00) |
| Wednesday | Jan. 29—Colorado School of Mines (2:00) |
| Thursday | Jan. 30—at Illinois State |
| Saturday | Feb. 1—Indiana (2:00) |
| Saturday | Feb. 8—Illinois, Indiana, Minnesota at Minneapolis |
| Saturday | Feb. 15—Ohio State, Purdue, Iowa (1:00) |
| Saturday | Feb. 22—Northern Iowa, Northern Illinois, Oshkosh State (3:30) |
| Fri.-Sat. | Feb. 28-Mar. 1—Big Ten Championship Meet at East Lansing, Mich. |
| Thurs.-Sat. | Mar. 27-28-29—NCAA Championship Meet at Provo, Utah |

1968 COMPOSITE BIG TEN FOOTBALL SCHEDULE

September 20

X Northwestern at Miami of Florida*
*Night Game.

September 21

WISCONSIN AT ARIZONA STATE

Oregon State at Iowa

Kansas at Illinois

Baylor at Indiana

California at Michigan

Syracuse at Michigan State

Southern California at Minnesota

Virginia at Purdue

September 28

WASHINGTON At WISCONSIN
BAND DAY

Iowa at Texas Christian

Missouri at Illinois

Indiana at Kansas

Michigan at Duke

Baylor at Michigan State

Nebraska at Minnesota

Southern California at Northwestern

Southern Methodist at Ohio State

Purdue at Notre Dame

October 5

MICHIGAN STATE AT WISCONSIN

Notre Dame at Iowa

Illinois at Indiana

Navy at Michigan

Wake Forest at Minnesota

Purdue at Northwestern

Oregon at Ohio State

October 12

UTAH STATE AT WISCONSIN
PARENTS' DAY

Indiana at Iowa

Illinois at Minnesota

Michigan State at Michigan

Northwestern at Notre Dame

Purdue at Ohio State

October 19

WISCONSIN AT IOWA

Illinois at Notre Dame

Michigan at Indiana

Minnesota at Michigan State

Northwestern at Ohio State

Wake Forest at Purdue

October 26

WISCONSIN AT NORTHWESTERN

Iowa at Purdue

Ohio State at Illinois

Arizona at Indiana

Minnesota at Michigan

Notre Dame at Michigan State

November 2

INDIANA AT WISCONSIN
HOMECOMING

Illinois at Purdue

Iowa at Minnesota

Michigan at Northwestern

Michigan State at Ohio State

November 9

OHIO STATE AT WISCONSIN

Illinois at Michigan

Indiana at Michigan State

Northwestern at Iowa

Purdue at Minnesota

November 16

WISCONSIN AT MICHIGAN

Northwestern at Illinois

Minnesota at Indiana

Ohio State at Iowa

Purdue at Michigan State

November 23

MINNESOTA AT WISCONSIN
"W" CLUB DAY

Iowa at Illinois

Indiana at Purdue

Michigan at Ohio State

Michigan State at Northwestern