

BIOGRAPHIES

Biographies and pictures: Wisconsin constitutional executive officers, Supreme Court justices, legislators, and members of the U.S. Congress from Wisconsin

Alphabetical Index to Biographies

	Page		Page
Alberts, John M. -----	77	Gibson, Lawrence R. -----	85
Anderson, Norman C. -----	47	Giese, Kenyon E. -----	75
Aspin, Les -----	13	Gower, John C. -----	25
Atkinson, William P. -----	35	Groshek, Leonard A. -----	69
Azim, James N., Jr. -----	55	Grover, Herbert J. -----	79
Bablitch, William A. -----	68	Hallows, E. Harold -----	8
Baldus, Alvin -----	67	Hanley, Leo B. -----	10
Barbee, Lloyd A. -----	33	Hansen, Connor T. -----	10
Barczak, Gary J. -----	37	Hansen, Robert W. -----	10
Behnke, Robert E. -----	31	Hanson, Thomas S. -----	88
Beilfuss, Bruce F. -----	8	Hauke, Thomas A. -----	37
Berger, David G. -----	31	Heffernan, Nathan S. -----	10
Bidwell, Everett V. -----	74	Hephner, Gervase A. -----	25
Bolle, Everett E. -----	23	Hollander, Walter G. -----	56
Bradley, Gordon R. -----	59	 	
Bruhy, Bill B. -----	61	Jackamonis, Edward G. -----	87
Byers, Francis R. -----	49	Johnson, Gary K. -----	51
 		Johnson, Raymond C. -----	82
Chilsen, Walter J. -----	78	 	
Conradt, Ervin W. -----	49	Kahl, William C. -----	6
Conta, Dennis J. -----	39	Kasten, Robert W., Jr. -----	28
Cyrak, Mel J. -----	75	Kastenmeier, Robert W. -----	13
Czerwinski, Joseph C. -----	39	Kedrowski, David R. -----	71
 		Keegan, Earl, Jr. -----	27
Davis, Glenn R. -----	17	Kendziorski, Casimir -----	26
Day, Laurence J. -----	79	Keppler, Ernest C. -----	60
DeLong, Delmar E. -----	51	Kincaid, Lloyd H. -----	45
Devitt, James C. -----	76	Klecza, Gerald D. -----	27
Donoghue, Sheehan -----	45	Klicka, George H. -----	37
Dorff, Eugene -----	65	Knowles, Robert P. -----	40
Dorman, Henry -----	62	Knutson, Milo G. -----	84
Dueholm, Harvey L. -----	41	Krueger, Clifford W. -----	44
Duren, Joanne M. -----	55	 	
 		LaFave, Reuben -----	80
Earl, Anthony S. -----	79	La Follette, Douglas -----	64
Early, Michael P. -----	41	Lallensack, Francis J. -----	23
Elconin, Michael H. -----	33	Lewis, James R. -----	57
Ellis, Michael G. -----	59	Lewison, Bernard -----	85
Everson, Harland E. -----	47	Looby, Joseph L. -----	67
 		Lorge, Gerald D. -----	48
Ferrall, R. Michael -----	63	Lucey, Patrick J. -----	4
Flintrop, Richard A. -----	59	Luckhardt, Esther Doughty -----	57
Flynn, James T. -----	36	 	
Frank, Kurt A. -----	34	Martin, Jerome A. -----	22
Froehlich, Harold V. -----	16	Matty, Richard P. -----	81

Index to Biographies-Continued

	Page		Page
McEssy, Earl F. -----	57	Roseleip, Gordon W. -----	54
McKenna, Dale T. -----	46	Roth, Tobias A. -----	49
Menos, Gus G. -----	29	Rutkowski, James A. -----	77
Merkel, Kenneth J. -----	87		
Mielke, Janet Soergel -----	53	Sanasarian, Harout O. ----	39
Miller, Marjorie -----	73	Schneider, Marlin D. -----	83
Mittness, Lewis T. -----	53	Schreiber, Martin J. -----	4
Mohn, Leo O. -----	41	Schricker, Kenneth -----	71
Molinaro, George -----	65	Schroeder, Frederick C. ----	29
Munts, Mary Lou -----	73	Schuele, Wilfred -----	30
Murphy, Roger P. -----	86	Sensenbrenner, F. James, Jr.	29
Murray, Thomas B. -----	71	Shabaz, John C. -----	77
		Sicula, Paul E. -----	43
Nager, Edward -----	73	Smith, Charles P. -----	6
Nelson, Gaylord A. -----	12	Steiger, William A. -----	15
Nicholson, Kenneth -----	88	Steinhilber, Jack D. -----	58
Niebler, John H. -----	87	Swan, James D. -----	50
Nugent, William P. -----	88	Swan, Monroe -----	32
		Sweda, Joseph -----	45
Oberle, Eugene W. -----	83	Swoboda, Lary J. -----	23
Obey, David R. -----	16		
Oestreicher, John C. -----	69	Tesmer, Louise M. -----	35
Olson, Russell A. -----	65	Theno, Daniel O. -----	70
O'Malley, David D. -----	53	Thompson, Carl W. -----	52
Opitz, David W. -----	61	Thompson, Tommy G. -----	75
Otte, Carl -----	61	Thomson, Vernon W. -----	14
		Tobiasz, Raymond J. -----	27
Pabst, Richard E. -----	43	Tregoning, Joseph E. -----	55
Parys, Ronald G. -----	38	Tropman, Peter J. -----	43
Peloquin, Bruce S. -----	66		
Petri, Thomas E. -----	24	Vanderperren, Cletus -----	81
Plewa, John R. -----	35		
Porter, Cloyd A. -----	51	Wackett, Byron F. -----	47
Proxmire, William -----	12	Wahner, James W. -----	31
		Ward, Walter L., Jr. -----	33
Quackenbush, Robert L. ---	83	Warren, Robert W. -----	6
Quick, William F. -----	88	Whittow, Wayne F. -----	42
Quinn, Jerome -----	81	Wilcox, Jon P. -----	69
Reuss, Henry S. -----	15	Wilkie, Horace W. -----	8
Risser, Fred A. -----	72	Willkom, Terry A. -----	67
Roberts, Virgil -----	85		
Rogers, William -----	25	Zablocki, Clement J. -----	14
Rohner, Henry -----	63	Zimmerman, Robert C. ----	4
Rooney, James F. -----	63		

CONSTITUTIONAL EXECUTIVE OFFICERS

GOVERNOR

Patrick J. Lucey (Dem.): Born La Crosse, March 21, 1918; married; 3 children. Educated Campion high school, Prairie du Chien; attended St. Thomas college, St. Paul, Minn.; B.A. in philosophy, UW-Madison 1946. Veteran of World War II; served in the Caribbean theater 1942 until discharge as captain, 1945. Managed 14 farms in Southwestern Wisconsin, 1945-51. Founded real estate business in Madison 1954. Served as state chairman of Democratic party of Wisconsin from 1957 to 1963; represented President John F. Kennedy at the International Trade Fair in Cyprus, 1963.

Elected to assembly 1948; elected lieutenant governor 1964. Elected governor in 1970.

Mailing address: State Capitol, Madison 53702.

LIEUTENANT GOVERNOR

Martin J. Schreiber (Dem.): Born Milwaukee, April 8, 1939; married; 3 children. Grad. Milwaukee Lutheran high school; studied at Valparaiso univ., UW-Milwaukee (urban studies major); LL.B. Marquette univ. 1964; grad. studies UW-Milwaukee (urban affairs). Attorney. Mbr. State Bar of Wis., Milw. County Bar Assn.

Elected to senate 1962 for balance of unexpired term; reelected 1964 and 1968. Dem. caucus chm. 1967 and 1969. Senate committee assignments: **1969** -- Education (also 1967) and jt. interim com.; labor, taxation, insurance and banking (also 1965), and jt. interim com.; bd. on govt. operations; legis. programs study com.; legis. council's adv. com. on uniform consumer credit code and insurance laws revision com. (chm., also 1967). **1967** -- jt. com. on legis. org.'s subcom. on staffing and committee procedure. **1965** -- legis. council's insurance and bkg com.; gov.'s com. on eminent domain; children's court center com. **1963** -- conserv.; public welfare; gov.'s comm. on the status of women; legis. council's judiciary com. and state fiscal situation com. (vice-chm.). Elected lieutenant governor 1970. Member state level govt. adv. council of civil air patrol, community training and devel. corp. (bd. of dir.), Greater Wis. Fdn. (bd. of trustees), legis. council's insurance laws revision com. (chm.); interstate cooperation comm.; citizen study com. on metropolitan problems; chairman, Wis. council for consumer affairs; ombudsman, office of the nursing home ombudsman.

Mailing address: State Capitol, Madison 53702.

SECRETARY OF STATE

Robert C. Zimmerman (Rep.): Born town of Lake, Tippecanoe, Wis., Jan. 5, 1910; married. Attended Wisconsin public schools; graduate Madison central high school. Veteran of World War II; served in army two and one-half years. Member of National Association of Secretaries of State.

Appointed assistant secretary of state 1939; held that position approximately 15 years. Elected secretary of state since 1956. Member commissioners of public lands, state board of canvassers, and board of curators of the state historical society.

Mailing address: State Capitol, Madison 53702.



Governor
PATRICK J. LUCEY

STATE TREASURER

Charles P. Smith (Dem.): Born Chicago, June 18, 1926; married; 4 children. Graduated West high school, Madison; B.S. Milton college 1950. Former corporation production supervisor and insurance field representative. Veteran of World War II; served in marine corps 1944-45. Mbr. Dane County Democratic party (past exec. board vice-chm.), Madison Rivers and Lakes Commission (past pres.); former member Lake Wingra Community Council (exec. board). Served on Dane county board of supervisors 1952-53.

Elected state treasurer 1970. Member commissioners of public lands, state board of canvassers, conservations wardens pension board, board of curators of the state historical society; treasurer state investment board and Wisconsin retirement fund.

Mailing address: State Capitol, Madison 53702.

ATTORNEY GENERAL

Robert W. Warren (Rep.): Born Raton, N.M., Aug. 30, 1925; married; 6 children. Grad. Sturgeon Bay high sch. (valedictorian); B.A. magna cum laude Macalester coll., St. Paul, 1950; M.A. in public admin. univ. of Minn. 1951; J.D. UW-Madison 1956. Attorney; former U.S. state dept. foreign affairs officer; G.I. loan officer; shipfitter's helper. Veteran of World War II; army 1943-46. Mbr. Natl. Assn. of Attys. Gen. (pres.-elect), Midwestern Conf. of Attys. Gen. (former chm.), State Bar of Wis., V.F.W., D.A.V., Mili. Order of the Purple Heart, Optimists, Four Lakes Council of Boy Scouts of Amer.; former mbr. Brown County Bar Assn., Brown County Council of Churches, Family Service Assn. Asst. district attorney 1959-61; district attorney 1961-65.

Elected state senator 1964. Asst. maj. ldr. 1967. Biennial committee assignments were: 1967 -- joint finance (also 1965); jt. com. on admin. rules; senate select com. on univ. of Wis.; gov.'s comn. on law enforcement and crime; jt. com. on legis. org.'s staffing and procedures subcom. 1965 -- judiciary; gov.'s com. on water resources; reorganization com.; civil defense coun. Elected attorney general 1968 and 1970. Member commissioners of the public lands, state bd. of canvassers, bd. of trustees of state library, judicial coun., coun. on drug abuse (vice-chm.), controlled substances bd. (chm.), state urban affairs com., group insurance bd., coun. on criminal justice, public records bd., Great Lakes comn. (chm.).

Mailing address: State Capitol, Madison 53702.

STATE SUPERINTENDENT OF PUBLIC INSTRUCTION *

William C. Kahl (nonpartisan office): Born Mount Horeb, Sept. 21, 1908; married. Educ. Mount Horeb schools; B.A. UW-Madison 1931; M.A. 1937. Teacher in Albany public schools 1931-33, superv. principal 1933-44, supt. of schools in Lancaster 1944-49, state supervisor of elementary instruction 1949-54, dir. of state aids 1954-56, asst. supt. for school finance 1956-62, deputy supt. 1962-66. Mbr. Council of Chief State School Officers, Wis. Environmental Educ. Council (chm.), Wis. School Savings Com. (chm.), Manpower Planning Com., Policy Com. of National Assessment of Educational Progress, Natl. Steering Com. of Career Devel. Project, Natl. and Wis. Educ. Assns., Amer. Assn. of School Administrators, Wis. Assn. of School Dist. Admin., Wis. Cong. of Parents and Teachers.

Appointed state superintendent of public instruction July 1966 for balance of unexpired term; elected 1969. Mbr. gov.'s task force on cable communications, task force on educ. financing and property tax reform; educ. communications bd.; bd. of regents of UW system; state bd. of vocational, technical and adult educ.; educ. comn. of the states; higher educ. aids bd.

Mailing address: 126 Langdon St., Madison 53702.

* See also Addenda.



**Secretary of State
R. C. ZIMMERMAN**



**State Treasurer
C. P. SMITH**

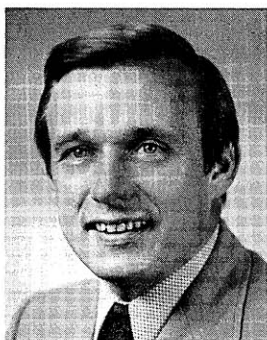

**Lieutenant Governor
M. J. SCHREIBER**



**Attorney General
R. W. WARREN**



**State Superintendent
of Public Instruction
W. C. KAHL**

SUPREME COURT JUSTICES*

CHIEF JUSTICE

E. Harold Hallows: Born Fond du Lac, April 20, 1904; married. Educ. Fond du Lac public sch.; A.B. Marquette univ. 1926; attended Columbia univ. 1926-27; grad. cum laude as doctor of jurisprudence univ. of Chicago 1930; honorary doctor of laws Mount Mary college 1951, Marquette univ. 1970. Practicing attorney and prof. of law at Marquette univ. 1930-58. Honorary mbr. Order of Coif, UW law school 1966; received Eagles *civic service award* 1954, Natl. Conference of Christians and Jews *award for distinguished service in human relations* 1963, K. of C. award as *Wisconsin's outstanding Catholic layman* 1968. Mbr. Wis. Bar Fdn. (past secy.); Appellate Judges' Conference (exec. com., past chm.); Amer. Bar Assn. (chm. Board of Elections, served many years on its House of Delegates and on various committees, including judicial selection and tenure, improvement in administration of justice, and continuing education of the bar); Wis. Bar Assn. (past pres.); Milwaukee County Bar Assn. (past pres.), Fellows of the Amer. Bar Fdn.; Amer. Judicature Society (past dir.); Amer. Law Institute; Bar Assn. of 7th Federal Circuit; Institute of Judicial Admin.; Natl. Adv. Council of Practising Law Institute; Wis. Wing Adv. Council to Civil Air Patrol; K. of C., fourth degree; Sigma Nu Phi (honorary); Woosack Society. Former mbr. Wis. Judicial Council (1951-68); former member board of directors Mount Mary college; Milw. county Mental Health Society (past pres.); Milw. Psychiatric Services; Wis. Region of Natl. Conf. of Christians and Jews' Brotherhood Week (past chm.); state citizen chm. for Natl. Library Week 1969.

Appointed to supreme court April 2, 1958; elected April 1959; reelected April 1969. Became chief justice January 2, 1968.

ASSOCIATE JUSTICES

Horace W. Wilkie: Born Madison, January 9, 1917; married. Educated Madison public schools; B.A. UW-Madison 1938; LL.B. George Washington univ. 1944; graduate work univ. of Minn., American univ. national institute of public affairs. Attorney 1945-62; formerly U.S. budget bureau analyst. Veteran of World War II; served in coast guard 1942-45. Member Amer. Judicature Society (bd. of dir.); Federal State Judicial Council (chm.); Amer., Wis. and Dane County Bar Associations; Institute of Judicial Administration; American Law Institute; Phi Beta Kappa; Amer. Legion; Amer. Veterans Com.; graduate Natl. College for State Judiciary; Wis. delegate Council of Natl. Center for State Courts; moderator, Natl. Judicial Conference on Standards for the Administration of Criminal Justice; served as chairman Madison housing authority 1945-50; subc. chm. mayor's metropolitan development com. 1956-58; elected to state senate 1956, reelected 1960 (served on several standing committees of senate and several committees of legislative council).

Appointed to the supreme court May 25, 1962 to fill vacancy caused by the death of Chief Justice Grover Broadfoot; elected to full term April 1964. Mbr. judicial council; appellate judges seminar 1963, faculty 1971.

Bruce F. Beilfuss: Born Withee, Jan. 8, 1915; married. Graduated Neillsville high school; B.A. UW-Madison 1936, LL.B. 1938. Veteran of World War II; served in navy 1943-46. Member Amer. Bar Assn., State Bar of Wis. and Dane County Bar Assn.; Institute of Judicial Administration; American Law Institute; American Judicature Society, V.F.W. (past cmd.); Amer. Legion; Big Brothers (past pres.); Masons; Rotary; former member Kiwanis (past pres.). Served on Clark county board of supervisors 1939-40; district attorney 1941-48; appointed circuit judge of 17th judicial circuit April 15, 1948; elected 1951 and 1957. Served as chairman of the governor's commission on law enforcement and crime and its successor council on criminal justice.

Elected to supreme court April 2, 1963 to fill vacancy resulting from the retirement of Chief Justice Timothy Brown.

* Mailing address: Supreme Court, State Capitol, Madison, Wis. 53702



Justice
WILKIE



Justice
BEILFUSS

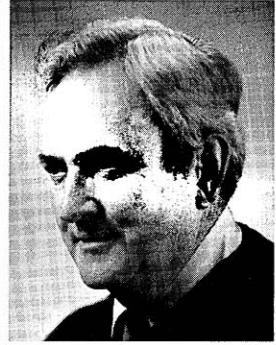

Justice
HEFFERNAN

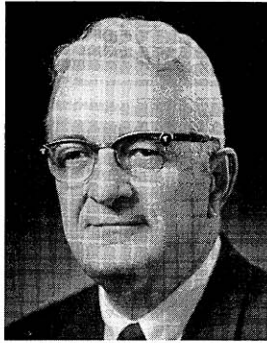

Chief Justice
HALLOWS



Justice
HANLEY

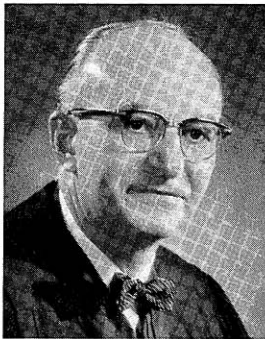

Justice
C. T. HANSEN



Justice
R. W. HANSEN

Nathan S. Heffernan: Born Frederic, August 6, 1920; married; 3 children. Educ. Sheboygan public schools; B.A. UW-Madison 1942 (received undergrad. honors, Iron Cross, Phi Eta Sigma); LL.B. UW-Madison 1948 (mbr. Order of Coif); grad. work Harvard school of business admin. 1943-44. Faculty lecturer UW law school 1960-64; counsel for League of Wis. Municipalities and research assistant to Gov. Rennebohm 1949; partner in Buchen and Heffernan, Sheboygan, 1951-59. World War II vet.; served in navy in both European and Pacific theaters of operation 1942-46. Member State Bar of Wis. and Amer., Dane County and Sheboygan County Bar Assns.; board mbr., Methodist hospital (Madison); curator, state historical soc.; bd. of visitors, UW law school; Amer. Judicature Soc.; Amer. Law Institute; Institute of Judicial Admin.; Amer. Legion; V.F.W.; Military Order of World Wars, trustee of UW-Madison memorial union and of Wis. state library. Former mbr. Wis. Region of Natl. Conference of Christians and Jews (past chm.) and received its *distinguished service award* 1968. Has served on ABA Local Govt. Law and Law School Cooperation Coms., Revision Com. of the Rules of Federal District Court, Dane County Bar Bail Project and Defense of Indigents Com. Assistant district attorney Sheboygan county 1951-53; Sheboygan city attorney 1953-59; deputy attorney general 1959-62; U.S. attorney, western district of Wis. 1962-64. Faculty, UW law school, appellate procedure and practice, since 1971, and N.Y.U. appellate judges seminar 1972 and 1973.

Appointed to supreme court August 1964 to succeed the late Justice Dieterich; elected to full term April 1965.

Leo B. Hanley: Born Milwaukee, April 27, 1908; married. Educated Milwaukee parochial and public schools; LL.B. Marquette university 1933. Veteran of World War II; served in navy 1943-45. Member State Bar of Wisconsin; American Bar Association; Dane County Bar Association; board of directors, St. Joseph's home for children and St. Catherine's home, Milwaukee; American Legion; V.F.W.; Navy Club; Knights of Columbus; Eagles; former trustee Alverno college; former member Elks, Milwaukee County Board of Judges (past chm.). Appointed assistant city attorney of Milwaukee April 1936, also served 1946-49; appointed civil court judge for Milwaukee county February 1949 (served 1949-53); elected circuit court judge 1953; reelected 1959 and 1965.

Appointed to supreme court August 1966 to succeed resigned Justice Thomas E. Fairchild; elected April 1968.

Conner T. Hansen: Born Freeman, South Dakota, Nov. 1, 1913; married; 4 children. Educated Eau Claire public schools; B.S. UW-Eau Claire 1934; J.D. UW-Madison 1937. Practicing attorney 1945-58; special agent F.B.I. 1943-44. Member State Bar of Wis.; Jefferson and Eau Claire County Bar Assns.; Wis. Welfare Council (dir.); Amer. Law Institute; Lions Club; former member Wis. District Attorneys Assn. (past pres.); Northwest Peace Officers' Assn. (past pres.); board of visitors, university of Wisconsin law school; life member Wis. board of county judges (past secy.) and board of juvenile court judges (past pres.); served as county judge representative, court administrative com. for Wis.; former state chm., National Conference of Christians and Jews, received its *Distinguished Service Award* 1972. Elected Eau Claire county district attorney 1938, 1940, 1942; county board of supervisors 1945-49 (past chm.); circuit court commissioner 1947-58; county judge 1958-67.

Appointed to supreme court on March 15, 1967 to fill vacancy caused by resignation of Justice Myron L. Gordon; elected April 1970.

Robert W. Hansen: Born Milwaukee, April 29, 1911; married. Graduated Washington High School; LL.B. Marquette university college of law 1933. Chief examiner Milwaukee board of fire and police commissioners 1951-54. Milwaukee county district judge 1954-61; 2nd circuit judge, family court division, 1961-68.

Elected to supreme court April 4, 1967 for term beginning January 2, 1968.

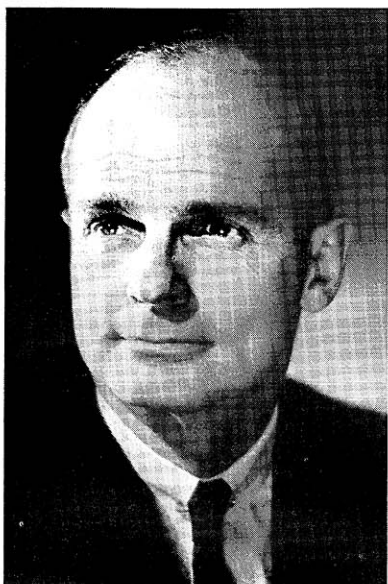

**U.S. Senator
PROXMIRE**

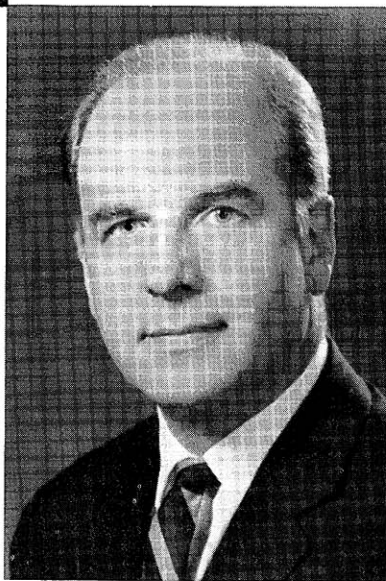

**U.S. Senator
NELSON**

WISCONSIN MEMBERS OF THE 93rd CONGRESS

Mailing addresses:

U.S. Senators: U.S. Senate, Washington, D.C. 20510

Congressmen: U.S. House of Representatives, Washington, D.C. 20515

SENATORS

William Proxmire (Dem.): Born November 11, 1915; married. B.A. Yale university 1938; M.B.A. Harvard university 1940; M.P.A. 1948. Former newspaperman and part-owner of printing business. Veteran of World War II; served in army 1941-46. Member of Wisconsin assembly 1951-52.

Elected to U.S. senate in special August 1957 election; reelected 1958, 1964 and 1970. Committee assignments: 93rd congress -- joint economic committee (vice chairman, chairman 92nd cong.); appropriations (also 92nd cong.); banking, housing and urban affairs (also 92nd cong.); joint committee on budget control; joint committee on defense production.

Home: 4613 Buckeye Road, Madison 53716.

Gaylord A. Nelson (Dem.): Born Clear Lake, June 4, 1916; married; 3 children. Educated in Clear Lake graded and high schools; B.A. San Jose state college, California, 1939; LL.B. UW-Madison 1942. Practicing attorney since 1942. Veteran of World War II, served 46 months in army. Elected to Wisconsin senate 1948; reelected 1952 and 1956; vacated state senate seat when elected governor in 1958; reelected governor in 1960.

Elected to U.S. senate 1962; reelected 1968. Committee assignments: 93rd congress -- finance (also 92nd cong.); labor and public welfare (also 92d cong.), and chairman employment, manpower and poverty subcommittee and migratory labor subcommittee; senate select committee on small business (also 92nd cong.), and chairman monopoly subcommittee.



U.S. Representative
ASPIN



U.S. Representative
KASTENMEIER

MEMBERS OF CONGRESS

Les Aspin (Dem.): Born Milwaukee, July 21, 1938; married. Educated Shorewood high school; B.A. Yale university 1960; M.A. Oxford university 1962; Ph.D. Massachusetts institute of technology 1965. Economist and professor of economics. Served in army 1966-68. Member American Legion, Jaycees, Wisconsin Phi Beta Kappa. Elected to U.S. house of representatives 1970; reelected 1972. Committee assignments: 93rd congress -- armed services.

Home: 206 Fifteenth Street, Racine 53403.

1st Congressional District: Green (part), Jefferson (part), Kenosha, Racine, Rock and Walworth counties.

Robert W. Kastenmeier (Dem.): Born Beaver Dam, Jan. 24, 1924; married. Educated Beaver Dam high school; attended UW-Madison 1941-43, 1948-52; Carlton college, Minn., 1943; LL.B. UW-Madison 1952. Practicing attorney 1952-58, branch office director in Philippines for U.S. war department claims service 1946-48. World War II veteran; served in army 1943-46.

Served as justice of the peace 1955-58.

Elected to U.S. house of representatives since 1958. Committee assignments: 93rd congress -- interior; judiciary.

Home: 745 Pony Lane, Sun Prairie 53590.

2nd Congressional District: Columbia, Dane, Dodge (part), Fond du Lac (part), Green (part), Iowa, Lafayette and Sauk counties.



U.S. Representative
THOMSON

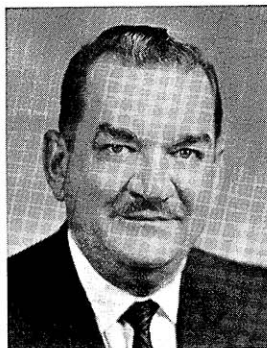

U.S. Representative
ZABLOCKI

Vernon W. Thomson (Rep.): Born Richland Center, Nov. 5, 1905; widower; 3 children. Attended Carroll coll. 1923-25; B.A. UW-Madison 1927, LL.B. 1932; honorary Dr. of Laws Carroll coll. 1957. Attorney; former teacher, C.C.C. enrolling officer for Richland county 1933-35. Mbr. Order of Coif, Phi Delta Phi prof. law frat.; recognized for 'distinguished service to the cause of soil and water conservation' 1971 by Wis. Assn. of Soil and Water Conserv. Dist., received *Watchdog of the Treasury* award 88th-91st congs. from Natl. Assn. Businessmen, and cited for 'distinguished service' by Amer. for Consti. Action 87th-91st congs. Deleg. to Rep. Natl. Conv. 1936, 1940, 1952, 1956; pres. elector 1952, 1956; chm. State Rep. Platform Conv. 1940. Asst. dist. atty. 1933-35, city atty. 1933-37 and 1942-44, pres. Richland Center library bd. 1939-51; mayor 1944-51. Elected to Wis. Assembly 1934-48; speaker of the Assembly 1939, 1941, 1943; Rep. floor leader 1945, 1947, 1949. Elected attorney general of Wis. 1950; reelected 1952, 1954. Elected governor 1956.

Elected to U.S. house of representatives 1960; reelected since 1962. Committee assignments: 93rd congress -- foreign affairs. As mbr. of subcoms. participated in study missions abroad, the Canadian-U.S. interparliamentary group, and the North Atlantic assembly parliamentary conf.

Home: Richland Center 53581.

3rd Congressional District: Barron, Buffalo, Crawford, Dunn, Eau Claire, Grant, Jackson, La Crosse, Monroe (part), Pepin, Pierce, Polk, Richland, St. Croix, Trempealeau and Vernon counties.

Clement J. Zablocki (Dem.): Born Milwaukee, Nov. 18, 1912; married; 2 children. Ph.B. Marquette univ. 1936; grad. work in educ.; honorary Dr. of Law Marquette univ. 1966 and Alverno coll. 1969. Former teacher, church organist, choir dir. Air force reserves 1956-65. Mbr. Reserve Officers Assn.; Alpha Sigma Nu (honor soc.); Amer. Legion; honorary AMVETS, *silver helmet award 1965*; Bd. Center for Strategic Studies, Georgetown univ.; Citizens Natural Resources Assn. of Wis.; Milw. Soc., PNA; Milw. Musicians Assn.; Polish Assn. of Amer.; delegate to 1960, 1964, 1968 Dem. Natl. Convs.; Wis. St. Com. for the Millennium of Poland's Christianity. Elected to state senate 1942; reelected 1946.

Elected to U.S. house of representatives since 1948. Committee assignments: 93rd congress -- foreign affairs, and chairman of subcommittee on national security policy and scientific development. Delegate to 14th general assembly of the UN; cong'l advisor, U.S. delegation to 1973 session of com. on disarmament; mbr. com. on org. of govt. for conduct of foreign policy; served on jt. Philippine-U.S. comm. for the study of Phil. vet. problems, Father Marquette tercentenary comm.

Home: 3245 West Drury Lane, Milwaukee 53215.

4th Congressional District: villages of Greendale, Hales Corners, West Milwaukee; cities of Cudahy, Franklin, Greenfield, Oak Creek, St. Francis, South Milwaukee, Wauwatosa, West Allis, and that part of Milwaukee south of St. Paul Ave.



U.S. Representative
REUSS

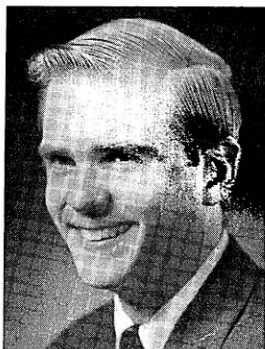

U.S. Representative
STEIGER

Henry S. Reuss (Dem.): Born Milwaukee, February 22, 1912; married. Educated Milwaukee schools; B.A. Cornell univ. 1933; LL.B. Harvard univ. 1936. Former practicing attorney, college lecturer, magazine writer. Veteran of World War II; army 1943-45. Mbr. Milwaukee Foreign Policy Assn (vice-chm.), National Institute for Infantile Paralysis, Amer. Youth Hostels adv. bd.; alumni trustee *Harvard Law Review*; alumni visitor Cornell university; author of *The Critical Decade* and *Revenue Sharing, Crutch or Catalyst*, Milw. county assistant corp. counsel 1939-40; assistant general counsel OPA 1941-42; deputy general counsel Marshall Plan, Paris, France, 1949; special prosecutor Milw. county grand jury 1950; counsel to late Wis. Secretary of State Fred Zimmerman in reapportionment case before Wis. Supreme Court 1953.

Elected to Congress since 1954. Committee assignments: 93rd congress -- banking and currency; government operations; joint economic com.; joint budget com.

Home: 1028 E. Juneau Avenue, Milwaukee.

5th Congressional District: that part of the city of Milwaukee north of St. Paul Avenue.

William A. Steiger (Rep.): Born Oshkosh, May 15, 1938; married. Educated Oshkosh state college training school; Oshkosh high school; B.S. in economics UW-Madison 1960. Member American Political Science Association Advisory Committee on Congressional Fellowships; named one of Wisconsin Jaycees *Five Outstanding Young Men in Wisconsin for 1964*, one of U.S. Jaycees *Ten Outstanding Young Men in America for 1968*; delegate Republican National Convention 1968 and 1972. Mbr. exec. com. of Natl. Rep. Cong. Campaign Com., Rep. Research Com., and chm. National Rules Study Com. of Rep. Natl. Com.

Elected to Wisconsin assembly 1960, 1962 and 1964. Assembly committee assignments: 1965 -- elections (chm. 1963); public welfare; legis. council's election laws com. (secy., chm. 1963). 1963 -- judiciary; municipalities; legis. council. 1961 -- education; taxation; legis. council's youthful drinking and driving com. (vice-chm.).

Elected to U.S. house of representatives since 1966. Committee assignments: 93rd congress -- education and labor, and subcoms. on labor, on equal opportunities, and on general education; select com. to study the house committee structure.

Home: 645 Wisconsin Street, Oshkosh 54901.

6th Congressional District: Adams, Brown (part), Calumet, Fond du Lac (part), Green Lake, Juneau, Manitowoc, Marquette, Monroe (part), Sheboygan, Waushara and Winnebago counties.



U.S. Representative
OBEY



U.S. Representative
FROEHLICH

David R. Obey (Dem.): Born Okmulgee, Okla., Oct. 3, 1938; married. Educ. Wausau high school; UW-Marathon campus; B.S. UW-Madison 1960; M.A. in political science 1962. Former real estate broker. Elected to Wis. assembly 1962, 1964, 1966 and 1968. Asst. min. ldr. 1967 and 1969. Named one of 3 outstanding freshman assemblymen by several newspaper writers 1964; recipient of *Legislative Leadership Award* by Eagleton Institute of Politics 1966; named Outstanding Education Legislator in nation by Natl. Educ. Assn.'s rural division 1968. Assembly committee assignments: 1969 -- education (also 1967). 1967 -- commerce and manufactures; rules. 1965 -- jt. com. on finance (vice-chm.); bd. on govt. operations; legis. council's education com. (also 1963); gov.'s medicare task force; assembly Dem. policy com. Authored or coauthored 1967 air pollution act and educational TV act; 1965 vocational education act, high school dropout act, civil rights act, highway safety act.

Elected to congress in April 1, 1969 special election; reelected 1970 and 1972. Committee assignments: 93rd congress -- appropriations (also 91st and 92nd). Former mbr. public works com.

Home: 831 Dunbar Street, Wausau 54401.

7th Congressional District: Ashland, Bayfield, Burnett, Chippewa, Clark, Douglas, Iron, Lincoln, Marathon, Oneida (part), Portage, Price, Rusk, Sawyer, Taylor, Washburn and Wood.

Harold V. Froehlich (Rep.): Born Appleton, May 12, 1932; married. B.B.A. UW-Madison 1959; LL.B. 1962. Attorney; C.P.A. Veteran Korean Conflict; served in navy 1951-55. Chm. Rep. county statutory com. 1958-60, 1962; held local, district, state positions in Young Reps.; named one of Wis.'s 5 *Outstanding Young Men of 1967*. Elected to Wis. assembly 1962-70. Minority leader 1971, speaker of the assembly 1967 and 1969, min. caucus chm. 1965. Assembly committee assignments: 1971 -- rules (also 1969, 1967); jt. com. on legis. organization (also 1969, vice-chm. 1967); assembly org. (chm. 1969, also 1967); legis. council (chm. 1969, also member 1967); disability bd.; interstate coop. comn. (chm. 1969 and 1967); jt. com. on employment relations. 1969 -- legis. council's Menominee Indian com. 1967 -- legis. programs study com. 1965 -- taxation; legis. council's taxation com. 1963 -- judiciary; municipalities; legis. council's urban problems com.

Elected to U.S. house of representatives 1972. Committee assignments: 93rd congress -- judiciary; house administration.

Home: 514 N. Drew Street, Appleton.

8th Congressional District: Brown (part), Door, Florence, Forest, Kewaunee, Langlade, Marinette, Menominee, Oconto, Oneida (part), Outagamie, Shawano, Vilas, Waupaca.



**U.S. Representative
DAVIS**

Glenn R. Davis (Rep.): Born in town of Vernon, Waukesha county, Oct. 28, 1914; married; 5 children. Graduate Muckwonago high school; B. Ed. UW-Platteville 1934; J.D. UW-Madison 1941. Former attorney in Waukesha; teacher in Cottage Grove and Waupun high schools 4 years. World War II veteran; served in navy 1942-45. Chosen one of *Ten Outstanding Young Men of America* by National Jaycees 1948; delegate to 1956, 1960, 1968 and 1972 Republican national conventions; mbr. Land O'Lakes Old Timers Assn. (dir.); county bar assn. (past pres.); Waukesha Kiwanis (past pres. and district com. chm.). Member Wisconsin assembly 1941; court commissioner, Waukesha circuit court 1957-64.

Elected to Congress in a special April 1947 election; reelected 1948-54 and 1964-72. Committee assignments: 93rd congress -- appropriations.

Home: 3790 South Center Road, Waukesha.

9th Congressional District: Dodge (part), Jefferson (part), Milwaukee (part), Ozaukee, Washington, Waukesha.

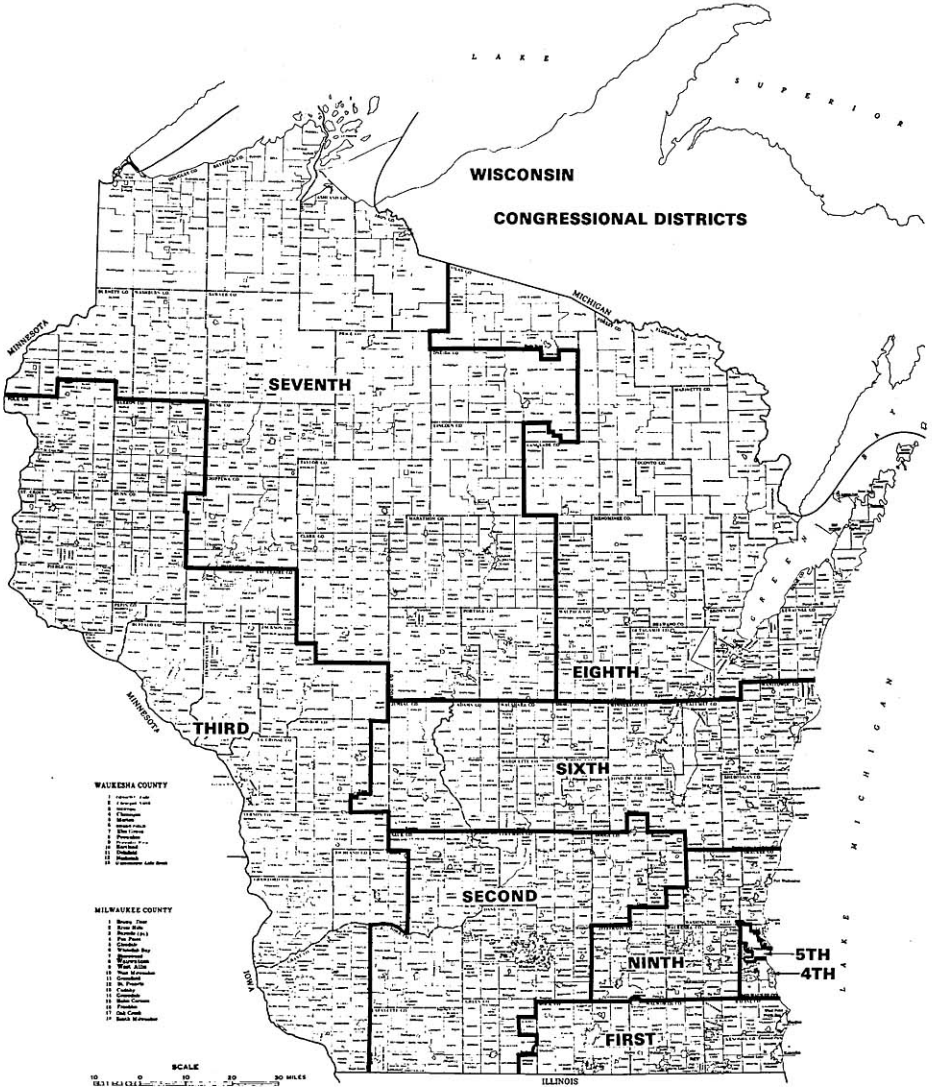

1970 Population 4,417,933			
Congressional Districts	Population*	Deviation	Percent
1	490,817	- 64	-0.01
2	490,941	+ 60	+0.01
3	491,034	+153	+0.03
4	490,725	-156	-0.03
5	490,700	-181	-0.04
6	490,934	+ 53	+0.01
7	491,030	+149	+0.03
8	490,974	+ 93	+0.02
9	490,778	-103	-0.02
Average population	490,881		
Total misrepresentation		1,012	0.21
Average deviation		±112	±0.02

* Based on revised census data.

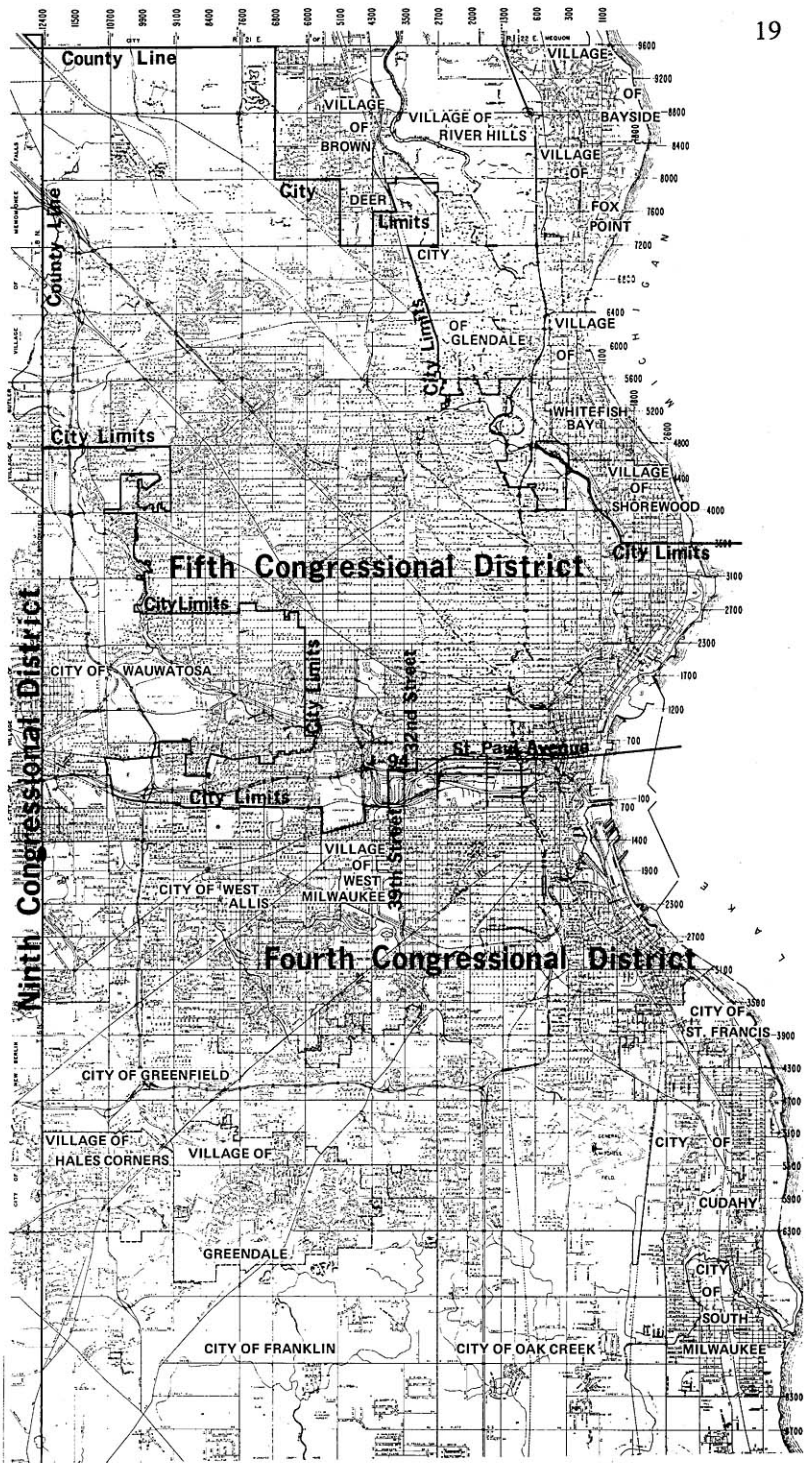

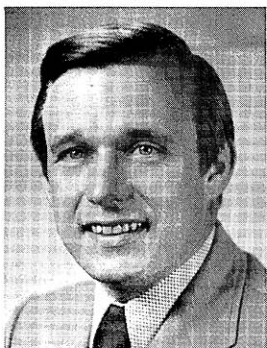

**President
Lieutenant Governor
SCHREIBER**



**President
pro tem
KNOWLES**



**Vice
President
KEPPLER**



**Majority
Leader
JOHNSON**



**Minority
Leader
RISSER**

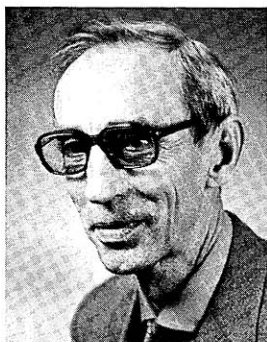

**Chief Clerk
NUGENT**



**Sergeant at Arms
NICHOLSON**



**Speaker
ANDERSON**



**Speaker pro tem
SWEDA**

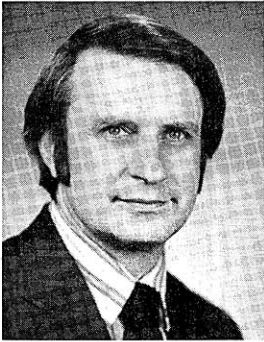

**Majority
Leader
EARL**



**Minority
Leader
SHABAZ**

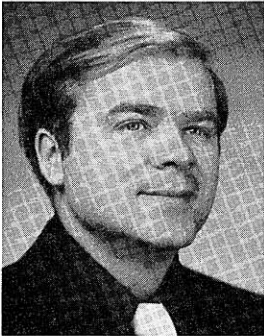

**Chief Clerk
HANSON**

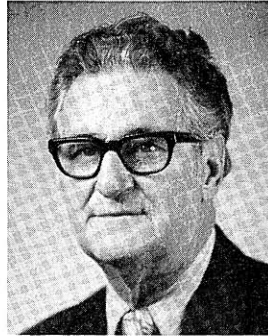

**Sergeant at Arms
QUICK**

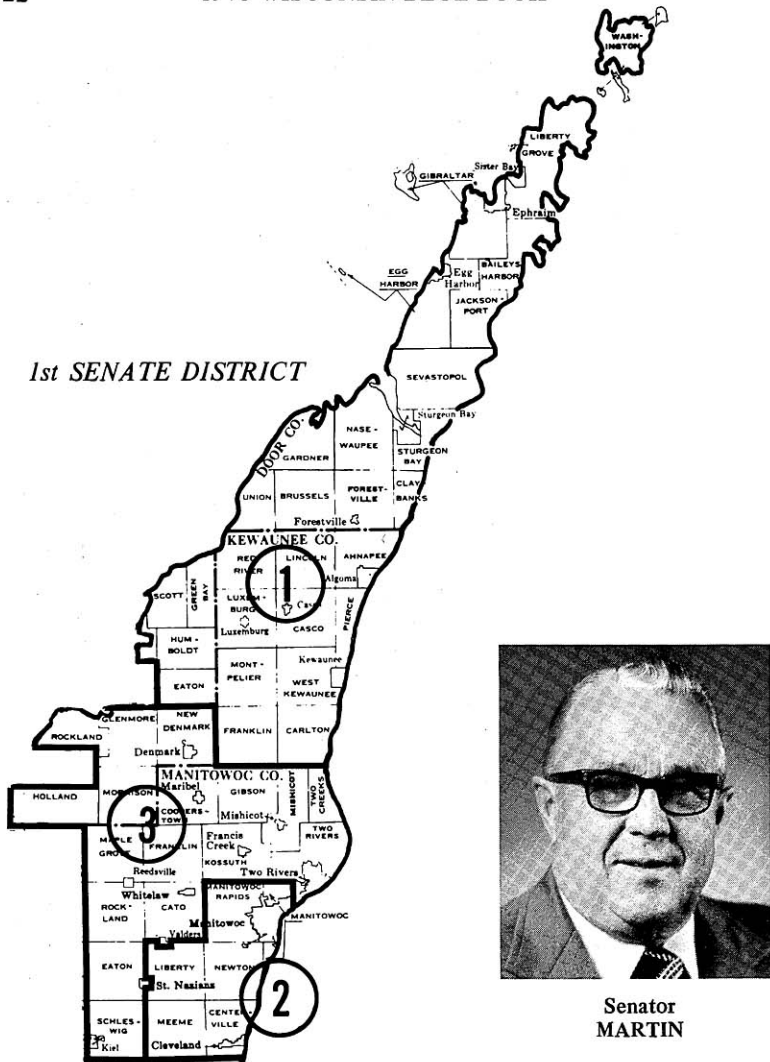

Senator
MARTIN

Jerome A. Martin (Dem.), 1st Senate District.

Born town of Rockland, Brown county, September 24, 1908; married. Graduate local parochial and public schools; attended St. Norbert college 2 years. President of oil jobbing agency, bank director. Member of Knights of Columbus, Catholic Order of Foresters (former chief ranger), Serra Club of Manitowoc (former president), Lions, Eagles, Isaac Walton, Manitowoc County Conservation and Education, county Historical Society, director at large Manitowoc-Two Rivers area Chamber of Commerce; former member advisory committee Wisconsin County Boards Association, 1964-70. President village of Whitelaw 1969-71, county supervisor 1968-70, board chairman 1962-70.

Elected to senate 1970. Biennial committee assignments: 1973 -- governmental and veterans' affairs; natural resources (also 1971). 1971 -- agriculture, and joint interim com.; legis. council's special committee on mobile home taxes; gov.'s com. on 1971 priorities for natural resources and environmental protection.

Mailing address: Box 6, Whitelaw 54247.

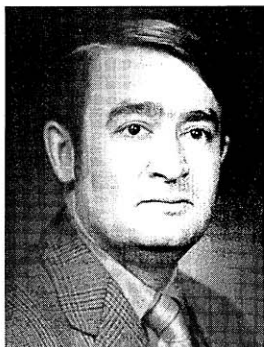

**Representative
SWOBODA**



**Representative
LALLENSACK**

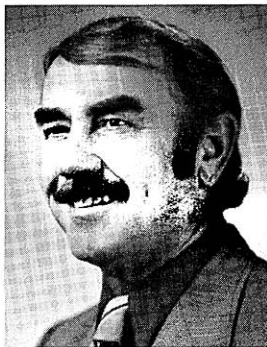

**Representative
BOLLE**

LARY J. SWOBODA (Dem.), 1st Assembly District.

Born Luxemburg, May 28, 1939; married. B.S. in speech and education UW-Milwaukee 1963; M.S. in political science 1968; UW-Milwaukee. Full-time legislator; former teacher. Member Phi Kappa Phi National Honor Society, Kappa Delta Pi National Honor Society in Education, Phi Eta Sigma National Honor Society, Chamber of Commerce, Luxemburg-Casco Jaycees, Holy Name Society, Knights of Columbus, county Democratic party, Eighth Congressional District Board Officer.

Elected to assembly 1970 and 1972. Biennial committee assignments: 1973 -- enrolled bills (vice-chm.); agriculture (also 1971 and joint interim com.); excise and fees. 1971 -- environmental quality; legislative council's special com. on private retirement plans.

Mailing address: 507 Oak Street, Luxemburg 54217.

Francis J. Lallensack (Dem.), 2nd Assembly District.

Born Manitowoc, January 16, 1916; married; 4 children. Graduate Manitowoc Lincoln high school; attended law enforcement schools. Retired police inspector; former farm laborer, construction laborer, salesman. Veteran of World War II; served in army 1945-46. Chairman Manitowoc County Veterans Commission; member Wis. Assn. of Veterans Commissioners (past pres.), Wis. Professional Police Assn. (former director), Manitowoc Professional Police Assn. (past pres.), V.F.W., Eagles; former member Wis. Juvenile Officers Assn., National Juvenile Officers Assn.

Elected to assembly 1972. Biennial committee assignments: 1973 -- highways; veterans' and military affairs.

Mailing address: 1812 S. 23rd Street, Manitowoc 54220.

Everett E. Bolle (Dem.), 3rd Assembly District.

Born town of Kossuth, Manitowoc county, August 29, 1919; married. Grad. Washington high school, Two Rivers; U.W. extension courses in labor problems; Reish school of auctioneering. Real estate salesman and auctioneer; former trucker, factory worker. Mbr. county fish and game protective assn., K. of C., Lions; former pres. Federal Labor Union and Machinists local and vice-pres. Fabricated Metal & Enamel Workers Union. Served as town supervisor 1952-60.

Elected to assembly since 1960. Maj. caucus secy. 1971; min. caucus secy. 1969. Biennial committee assignments: 1973 -- excise and fees (member since 1965, chm. 1965, 1971, 1973); tourism (vice-chm., mbr. 1971); highways (mbr. 1971 and jt. interim com., 1969 and jt. interim com., 1965). 1971 -- council on highway safety. 1967 -- conservation. 1965 -- agric.; legis. council's labor com. and highway adv. com. 1963 -- labor; revision; legis. council's educ. com.

Mailing address: Forest Home Drive, Francis Creek 54214.

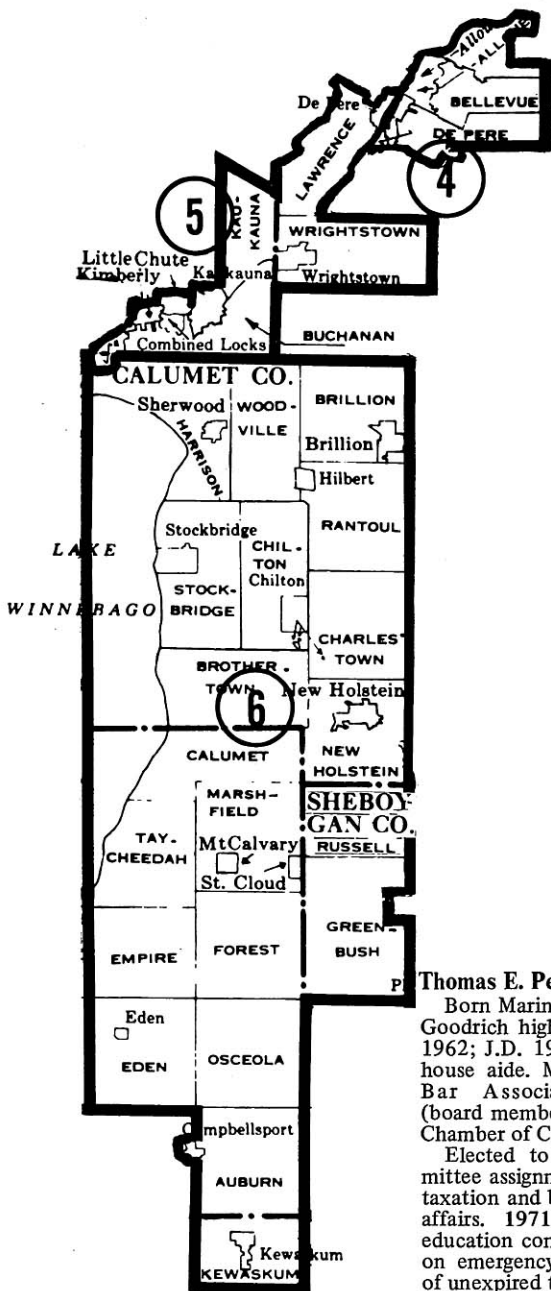

2nd SENATE DISTRICT



Senator PETRI

Thomas E. Petri (Rep.), 2nd Senate District.

Born Marinette, May 28, 1940. Graduate Goodrich high school; B.A. Harvard college 1962; J.D. 1965. Attorney; formerly white house aide. Member Fond du Lac County Bar Association (treasurer), Y.M.C.A. (board member), American Bar Association, Chamber of Commerce.

Elected to senate 1972. Biennial committee assignments: 1973 - industry, labor, taxation and banking (vice chairman); urban affairs. 1971 - council on drug abuse, education commission of the states, council on emergency government (all for balance of unexpired terms).

Home: tn. of Empire; mailing address: 43 S. Main Street, Fond du Lac 54935.



**Representative
GOWER**

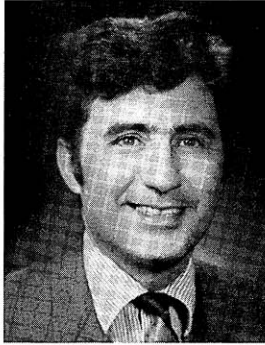

**Representative
ROGERS**



**Representative
HEPHNER**

John C. Gower (Rep.), 4th Assembly District.

Born January 10, 1941; married; 3 children. Graduate Kankakee high school; A.B. Marquette university 1963; J.D. 1966. Attorney. Member Wis. and Brown county Bar Assns., Community Council on Drug Abuse (co-founder), Allouez Kiwanis Club (charter member), South Side Civic Assn., Elks, Knights of Columbus, Jaycees, Republican party of Wis. (6th vice chairman (1966-69), Brown County Republican party; held local, district, state positions in Wisconsin Young Republicans (state chairman 1967-69). Brown county district attorney 1967-71, member Brown county board of supervisors.

Elected to assembly 1972. Biennial committee assignments: 1973 -- health and social services; joint committee for review of administrative rules.

Mailing address: 312 Terraview Drive, Green Bay 54301.

William Rogers (Dem.), 5th Assembly District.

Born Appleton, Dec. 9, 1930; married. Educ. St. John's high sch., Little Chute, and Kaukauna high sch.; attended Mexico City coll.; B.S. St. Norbert coll. 1958. Teacher. Korean Conflict vet.; army 1952-54. Former mbr. Amer. Legion, V.F.W., K. of C. Member Kaukauna city council 1960-70.

Elected to assembly since 1962. Majority caucus chairman (also 1971). Biennial committee assignments: 1973 -- highways (vice-chm., also mbr. 1971); education (also 1967); veterans' and military affairs. 1971 -- health and social services (vice-chm. and mbr. jt. interim com.); municipalities; legis. council's Menominee Indian study com. (also 1965); council for home and family (chm.); com. for review of admin. rules. 1969 -- public welfare (also 1967, vice-chm. 1965), and jt. interim com.; rules. 1967 -- legis. council's mental health adv. com. (vice-chm. 1965). 1965 -- elections; labor; com. to visit state institutions. 1963 -- agric.

Mailing address: 1800 Peters Road, Kaukauna.

Gervase A. Hephner (Dem.), 6th Assembly District.

Born town of Rantoul, Calumet county, February 5, 1936; married. Graduate Chilton high school; attended St. Norbert college; B.S. UW-Oshkosh 1960. Land developer and farmer; former systems analyst. Veteran; served in army 1954-56. Member Eagles, Knights of Columbus; served as secretary Calumet County Democratic party for 2 years.

Elected to assembly since 1966. Biennial committee assignments: 1973 -- enrolled bills (chm.); agriculture (vice-chm. 1971 and mbr. jt. interim com.); taxation (mbr. since 1967, vice-chm. 1971); printing (also 1969, 1967); state capitol and executive residence board. 1971 -- excise and fees; natural beauty council; legis. council's special com. on private retirement plans (chm.).

Mailing address: Route 4, Box 287, Chilton 53014.

3rd SENATE DISTRICT

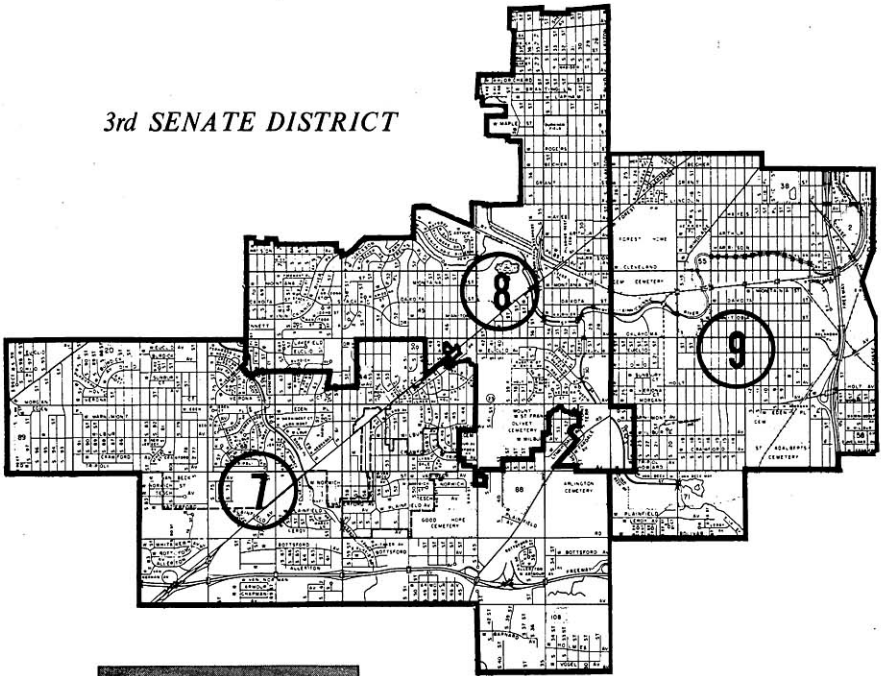

Senator
KENDZIORSKI

Casimir Kendziorski (Dem.), 3rd Senate District.

Born in Poland, December 3, 1898; married. Retired.

Elected to assembly 1946, 1948; elected to senate in 1949 special election; reelected since 1950. Secretary Democratic caucus. Biennial committee assignments: 1973 -- transportation (also 1971 and interim highway committee, 1969 and interim committee and chm. on mass transit). 1971 -- council on traffic law enforcement; council on highway safety and 4 subcommittees on motor vehicle inspection, drivers licensing, traffic court and police traffic services; observer on council on workmen's compensation. 1969 -- observer on workmen's compensation advisory com. 1967 -- highways, and legis. council's highway adv. com. (secy).

Mailing address: 2027 S. 14th Street, Milwaukee 53204.



Representative
TOBIASZ



Representative
KEEGAN

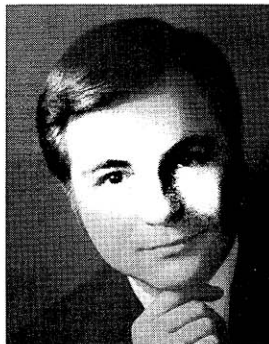

Representative
KLECZKA

Raymond J. Tobiasz (Dem.), 7th Assembly District.

Born Milwaukee; married. Educ. South Division high school and Milw. vocational school. Legislator; formerly owned hobby shop, machine repair business. World War II veteran; army 1945-46. Mbr. Amvets, Amer. Legion, Polish Natl. Alliance, South Division Civic Assn., K. of C.; served as 11th Ward Dem. committeeman 1956-60.

Elected to assembly since 1960. 1965 vice-chm. Dem. caucus. Biennial committee assignments: 1973 -- jt. com. on finance (assembly vice-chm. 1971 and 1973). 1971 -- printing (vice-chm.); comn. on interstate coop.; bond board (for balance of unexpired term). 1969 -- excise and fees, municipalities; legis. council's local govt. com. 1967 -- contingent expenditures; transportation (chm. 1965); task force on local govt. finance and organization; council on unemployment comp. (also 1965). 1965 -- labor (vice-chm., mbr. 1963, 1961); ins. and bkg.; reorg. com.; legis. council's taxation com. (secy.). 1963 -- public welf.

Mailing address: 3145 S. 50th Street, Milwaukee 53219.

Earl Keegan, Jr. (Dem.), 8th Assembly District.

Born Milwaukee, December 10, 1921; married. Graduate St. John's cathedral high school; B.A. Marquette university 1947; J.D. 1949. Attorney. Veteran of World War II; served in army 1943-45. Member advisory board Catholic Family Life Program, 8th ward Democratic Unit, Holy Name Society, V.F.W., American Legion, AMVETS, advisory board Milwaukee county Children's Court, State Bar; former member National Ave. Businessmen's Assn. (pres.), St. Joseph's Home for Children advisory board. Asst. city attorney 1951-54, county supervisor 1956-68, deputy county clerk 1969-71.

Elected to assembly 1972. Biennial committee assignments: 1973 -- judiciary; taxation.

Mailing address: 1317 S. 36th Street, Milwaukee 53215.

Gerald D. Kleczka (Dem.), 9th Assembly District.

Born Milwaukee, Nov. 26, 1943; married. Educ. St. Helen's grade sch. and Don Bosco high sch.; attended UW-Milwaukee. Accountant. Served as medic in Wis. air national guard 1963-69. Mbr. St. Helen's Holy Name Society (former pres., vice-pres., treas.), Wilson Park Advancement Assn. (pres.) and Fourth of July Assn. (pres.), Don Bosco Alumni Assn., Polish Natl. Alliance, South Side Businessmen's Club, 14th Ward Dem. Unit, St. Joseph's Athletic Assn., Greenfield Jaycees, S/B honorary mbr. Geo. Washington Post 2 Amer. Legion, Milw. Society; deleg. to Dem. State Conv. 1964-71 and Milw. county Dem. Council 1966-69.

Elected to assembly since 1968. Vice-chm. Dem. caucus 1969 and 1971. Biennial committee assignments: 1973 -- jt. com. on revisions, repeals and uniform laws (chm.); elections (also 1971); insurance and banking (also 1971, 1969 and jt. interim com.). 1971 -- printing; state capitol and exec. residence bd.; legis. council's insurance laws revision com. (also 1969).

Mailing address: 3427 S. 9th Place, Milwaukee 53215.

4th SENATE DISTRICT

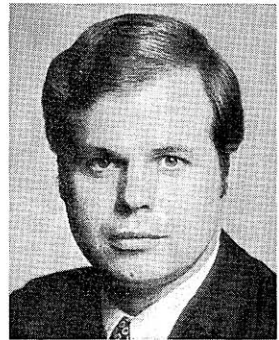
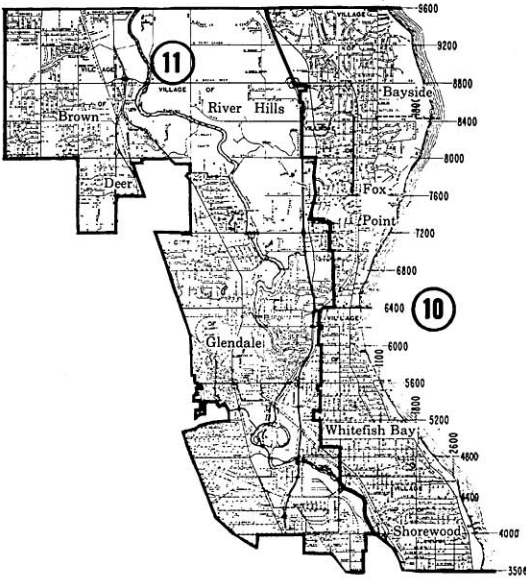
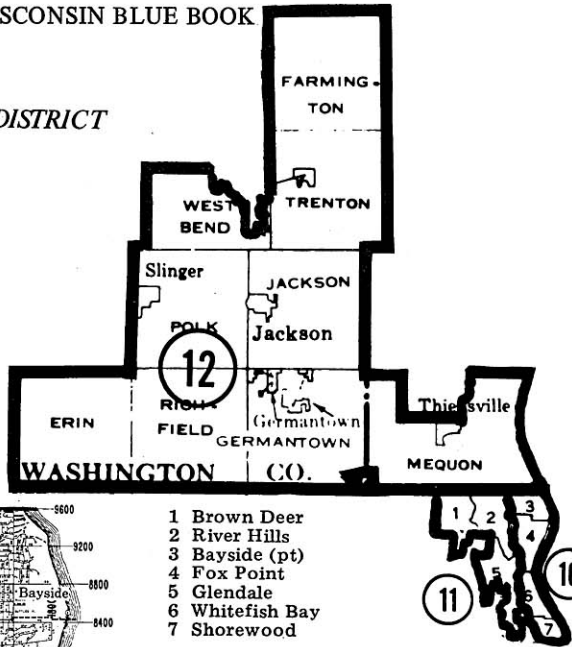

Senator
KASTEN

Robert W. Kasten, Jr. (Rep.), 4th Senate District.

Born Milwaukee, June 19, 1942; single. Grad. Choate sch; B.A. univ. of Ariz. 1964; M.B.A. Columbia univ. grad. sch. of bus. 1966. Vice-pres. and dir. shoe manufacturing firm. Air natl. guard 1967-72. Dir. Wis. Soc. for the Prev. of Blindness, reg. dir. Milw. Coalition for Clean Water; mbr. Toastmasters Internatl., Natl. Audubon Soc., Milw. Coun. on Alcoholism, 11th Assembly Dist. Rep. Club, North Shore Rep. Club, Rep. party of Ozaukee County, Wis. Fed. of Young Rep.; past dir. Mequon-Thiensville Jaycees, *Jaycee of the Year Award 1971*, former pres. Columbia univ. grad. bus. assn., alternate deleg. to 1972 Rep. Natl. Conv., deleg. Rep. State Conv. 1969-72, past state chm. Young Wis. Voters for the Pres.

Elected to senate 1972. Biennial committee assignments: 1973 -- jt. com. on finance; urban affairs (vice-chm.); governmental and veterans' affairs; jt. legis. com. to visit state properties.

Home: Brown Deer; mailing address: 228 Elm Street, Thiensville 53092.



Representative
SENSENBRENNER



Representative
MENOS



Representative
SCHROEDER

F. James Sensenbrenner, Jr. (Rep.), 10th Assembly District.

Born Chicago, June 14, 1943; single. Graduate Milwaukee country day school; A.B. Stanford university 1965; J.D. UW-Madison law school 1968. Attorney; former assistant to ex-Senate Majority Leader Leonard and to the late Congressman Younger. Member Milwaukee, State, American, Ozaukee Bar Assns., North Shore Republican Club, Young Republicans of Wis., Jaycees, Shorewood Men's Club, American Judicature Society, Riveredge Nature Center, Friends of Museum, Milwaukee Press Club, American Institute of Parliamentarians.

Elected to assembly 1968, 1970, 1972. Biennial committee assignments: 1973 -- elections (also mbr. 1971, chm. 1969); judiciary (also 1969 and jt. interim com.). 1971 -- jt. com. on revisions, repeals and uniform laws (chm. 1969); taxation; legis. council's adv. com. on the Milwaukee public school system. 1969 -- legis. council's age of majority study com. (cochm.).

Mailing address: P.O. Box 5471, Shorewood 53211.

Gus G. Menos (Dem.), 11th Assembly District.

Born Milwaukee, December 5, 1920; married. Graduate Lincoln high school; Gemological institute of America. President jewelry and carpet firm, decorator, certified gem appraiser; formerly air conditioning service and metal finisher and turbine assembly work. Served in army air force. Lifetime member U.A.W., AFL-CIO; member West Allis Toastmaster's Club, Villard Ave. Business Association; former member Civil Air Patrol, Milwaukee Journal Golden Gloves Team; former treasurer St. Nicholas Holy Name Society.

Elected to assembly in September 1971 special election; reelected 1972. Biennial committee assignments: 1973 -- highways; labor (also 1971). 1971 -- transportation; veterans' and military affairs.

Home: 1850 W. Daisy Lane, Glendale; business address: 3432 W. Villard Avenue, Milwaukee 53209.

Frederick C. Schroeder (Rep.), 12th Assembly District.

Born West Bend, January 19, 1910; married. Educated West Bend elementary and high schools; took special agriculture courses at UW-Madison. Farmer; former retail dairy operator. Past pres. and secy.-treas. bd. of dir. breeder coop. 1965-67. Member Washington-Ozaukee Co. DHIA board (pres.), Lions, Moose; served on county Holstein Assn. bd. of dir. 18 years (past chm.), 10 years on county ASC Com. (chm. 4 years). Awards: *Progressive Breeder Award* of the Holstein-Friesian Assn. of America and *1967 State 4-H Alumni Award*.

Elected to assembly since 1964. Biennial committee assignments: 1973 -- agriculture (mbr. since 1965, vice-chm. 1967, jt. interim com. 1969 and 1971); commerce and consumer affairs. 1969 -- commerce and manufactures (chm., mbr. 1967); excise and fees; com. to visit state properties (also 1967); legis. council's licensing law com. 1967 -- printing (chm.). 1965 -- enrolled bills.

Home: town of Trenton; mailing address: Route 1, West Bend 53095.

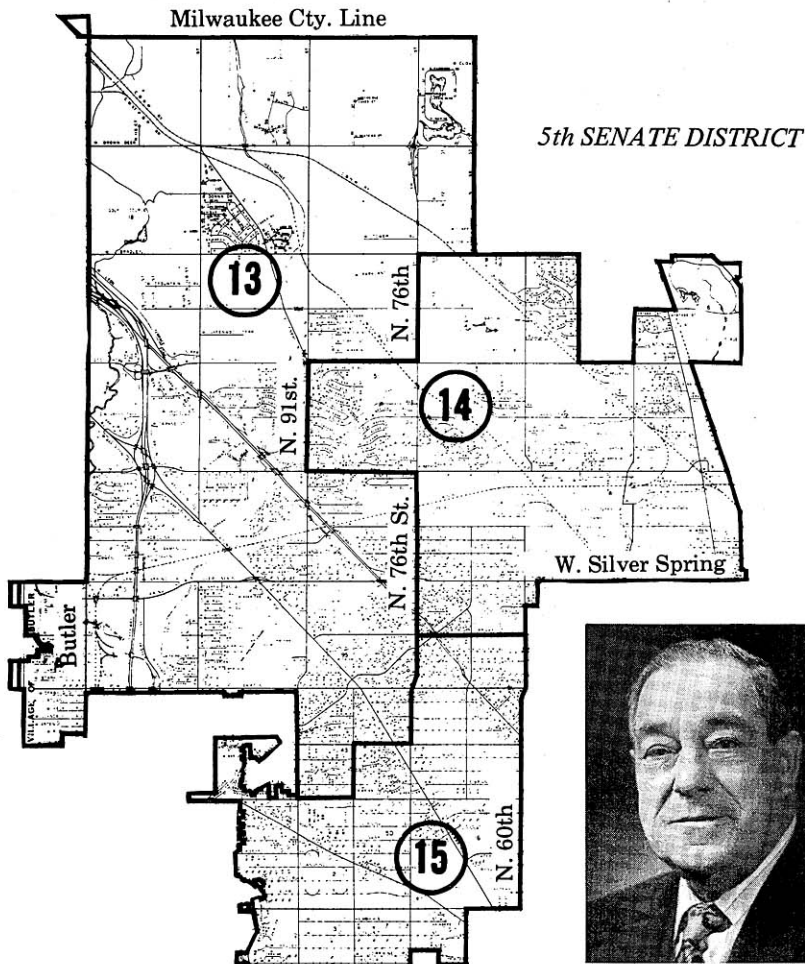

Senator
SCHUELE

Wilfred Schuele (Dem.), 5th Senate District.

Born Milwaukee, May 15, 1906; married. Graduate Boys Tech. high sch.; attended Marquette univ. Vice-pres. chemical mfg. corp.; formerly business investment counselor, RFC disbursement officer. Member Milw. County Dem. Council, Dem. State Admin. Bd; served as pres. Midwest Legis. Council on the Environment 1971-73.

Elected to assembly 1958, '60, '62; elected to senate 1964 for unexpired term; reelected 1966, '70. Minority caucus chairman (also 1971); 1969 Dem. caucus coordinator. Biennial committee assignments: 1973 -- natural resources (also 1971 and secy. jt. interim com., 1969 and mbr. jt. interim com.). 1971 -- legis. programs study com. (also 1969); jt. legis. com. to visit state properties (also 1969, 1967); gov.'s com. on 1971 priorities for commerce and industry. 1969 -- Minn.-Wis. boundary area comn.'s legis. adv. com. 1967 -- govtl. and vet. affairs; conservation (also 1965). 1965 - - pub. welfare; legis. council's conserv. com.

Mailing address: 3036 N. 84th Street, Milwaukee 53222.



Representative
BERGER



Representative
BEHNKE



Representative
WAHNER

David G. Berger (Dem.), 13th Assembly District.

Born Milwaukee, October 27, 1946; single. Graduate John Marshall high school; B.A. UW-Madison 1969; M.A. in political science Marquette university. College lecturer. Parish youth counselor; member National Political Science Honor Society, American Political Science Assn., Knights of Columbus, Jaycees, labor union local, Young Democrats, Democratic party of Wisconsin, 13th District Democratic unit (vice-chm.); former member Mid-Continental U.N., worked as assistant to Assembly 1969; Milwaukee county library planning committee (chm.).

Elected to assembly 1970 and 1972. Biennial committee assignments: 1973 -- joint survey committee on tax exemptions (chm., vice-chm. 1971); elections (vice-chm.); taxation (vice-chm., also mbr. 1971); municipalities (also 1971).

Mailing address: 4443 N. 82nd Street, Milwaukee 53218.

Robert E. Behnke (Dem.), 14th Assembly District.

Born Milwaukee, April 7, 1932; married; 5 children. Graduate Wautoma high school. Warehouseman; partner advertising co., bumper sticker specialist. Member Masons, Wisconsin Scottish Rite bodies, Tripoli Shrine, Great Lakes Clown Assn., Old Time Baseball Club, Eagles, 9th Ward Democratic Unit (chairman 1969-71), Milwaukee county Democratic party (vice chairman 1971-72), union official, AFL-CIO Conservation Com. (past chm. of its Soil Com.); delegate to State Democratic Convention since 1968.

Elected to assembly 1972. Biennial committee assignments: 1973 -- labor; natural resources.

Mailing address: 4001 W. Calumet Road, Milwaukee 53209.

James W. Wahner (Dem.), 15th Assembly District.

Born Milwaukee, Nov. 10, 1939; married. Grad. Mercer high school 1957; B.A. in govt. 1966, M.A. in govt. 1967 American univ., Washington, D.C.; Ph.D. studies in pol. science UW-Milwaukee 1967-1969. Lecturer in government Mount Mary coll., UW-Parkside, Marquette univ., and Milw. area tech. coll.; served as staff advisor to mayor of Milw., grad. teaching assistant at the UW-Milw., U.S. capitol policeman, staff asst. to Cong. John W. McCormack (D., Mass.). Veteran, U.S. army security agency 1957-1960. Mbr. National Paraplegia Fdn. and exec. board of Natl. Soc. of State Legislators.

Elected to Assembly 1970, reelected 1972. Biennial committee assignments: 1973 -- environmental quality (chm.); municipalities (vice-chm.); chairman gov.'s task force on problems of the physically handicapped. 1971 -- gov.'s task force on land resources.

Mailing address: 6766 W. Appleton Avenue, Milwaukee 53216.

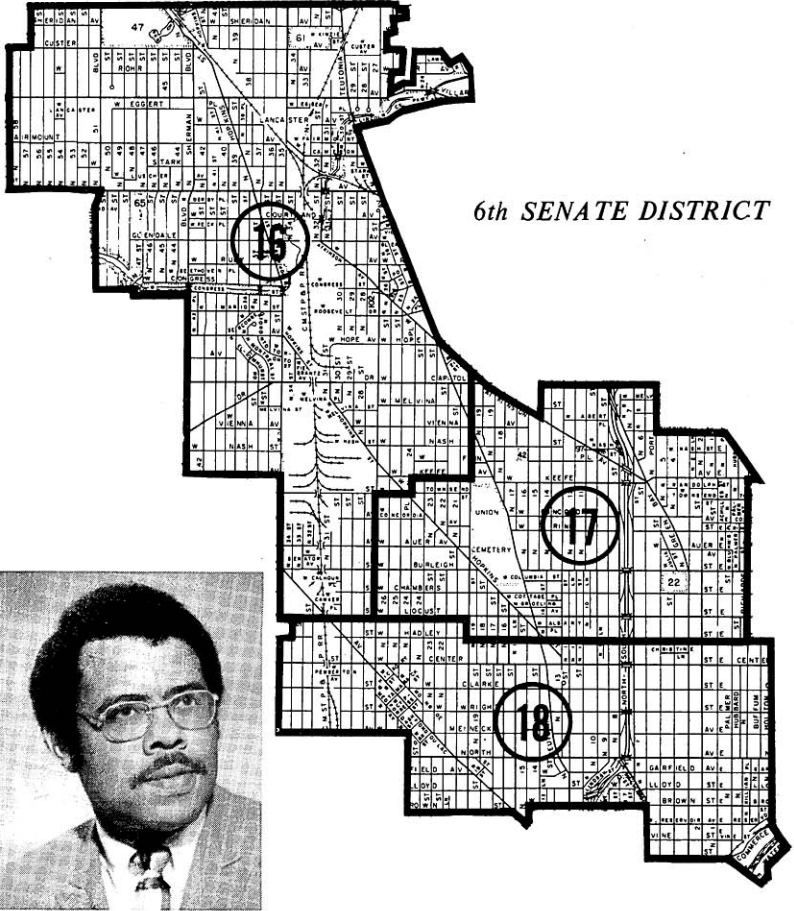

Senator
MONROE SWAN

Monroe Swan (Dem.), 6th Senate District.

Born Belzoni, Mississippi, June 2, 1937; 4 children. Attended Milwaukee institute of technology and UW-Milwaukee. Director, employment program; formerly material expeditor. President Organization of Organizations; member steering committee Citizens for Neighborhood School Boards, resident council of Community Action Programs; former temporary chairman Peoples Committee for Model Cities, head steward U.A.W. local, denominational state superintendent of sunday schools.

Elected to senate 1972. Biennial committee assignments: 1973 -- governmental and veterans' affairs; urban affairs.

Mailing address: 2432 W. Auer Avenue, Milwaukee 53206.



Representative
ELCONIN



Representative
WARD

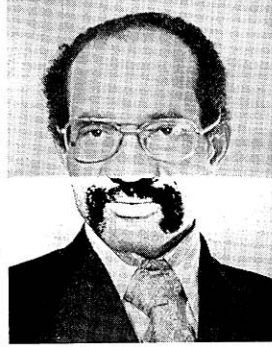

Representative
BARBEE

Michael H. Elconin (Dem.), 16th Assembly District.

Born Cleveland, June 20, 1953; single. Graduate Nicolet high school; attended UW-Milwaukee and Brown university. Computer programmer. Member Citizens Regional Environmental Coalition, Wis. Coalition for Balanced Transportation, Democratic party of Wisconsin; former unit chairman Young Democrats.

Elected to assembly 1972. Biennial committee assignments: 1973 -- municipalities; transportation.

Mailing address: 4566 N. 31st Street, Milwaukee 53209.

Walter L. Ward, Jr. (Dem.), 17th Assembly District.

Born Camp Forest, Tennessee, October 28, 1943; single. Graduate Rufus King high school; attended Milwaukee Area technical college; B.S. UW-Milwaukee 1969; graduate work Marquette university. Counseling work. Chairman Junior Chamber of Commerce; vice-chairman OIC Industrial Advisory Board; Martin Luther King organization board member.

Elected to assembly 1972. Biennial committee assignments: 1973 -- environmental quality; municipalities; taxation.

Mailing address: 3124 N. 13th Street, Milwaukee 53206.

Lloyd A. Barbée (Dem.), 18th Assembly District.

Born Memphis, Tenn., Aug. 17, 1925; single. B.A. LeMoyné coll., Memphis, 1949; J.D. UW-Madison 1956. Attorney; formerly law examiner industrial comm., legal consultant gov.'s comm. on human rights. World War II vet.; navy 1943-46. Mbr. Manpower Adv. Bd., Wis. Black Political Caucus (chm.), Natl. Black Lawyers Assn., Permanent Charter Com. Natl. Black Assembly (chm.), United Black Artists, Wis. Black Elected and Appointed Officials (chm. 1971), State Adv. Com. for Equal Educ. Opportunities; delegate to 1968, 1972 Dem. Natl. Conv. Awards received: *Milw. Courier Award 1970, Milw. Star Times Award 1971, New Image Concept Citations 1970, Welfare Rights Org. Award 1972, Black Press of Wis. Award 1972.*

Elected to assembly since 1964. Biennial committee assignments: 1973 -- judiciary (chm.); transp. (also 1969); judicial coun. 1971 -- enrolled bills (chm., also chm. 1965); jt. finance (also 1969, 1965); bd. on govt. oper. 1969 -- commerce and mfrs. (also 1967). 1965 -- legis. coun.'s pub. welf. (secy.).

Home: 321 E. Meinecke Avenue; mailing address: 110 E. Wisconsin Avenue, Milwaukee 53202.

7th SENATE DISTRICT

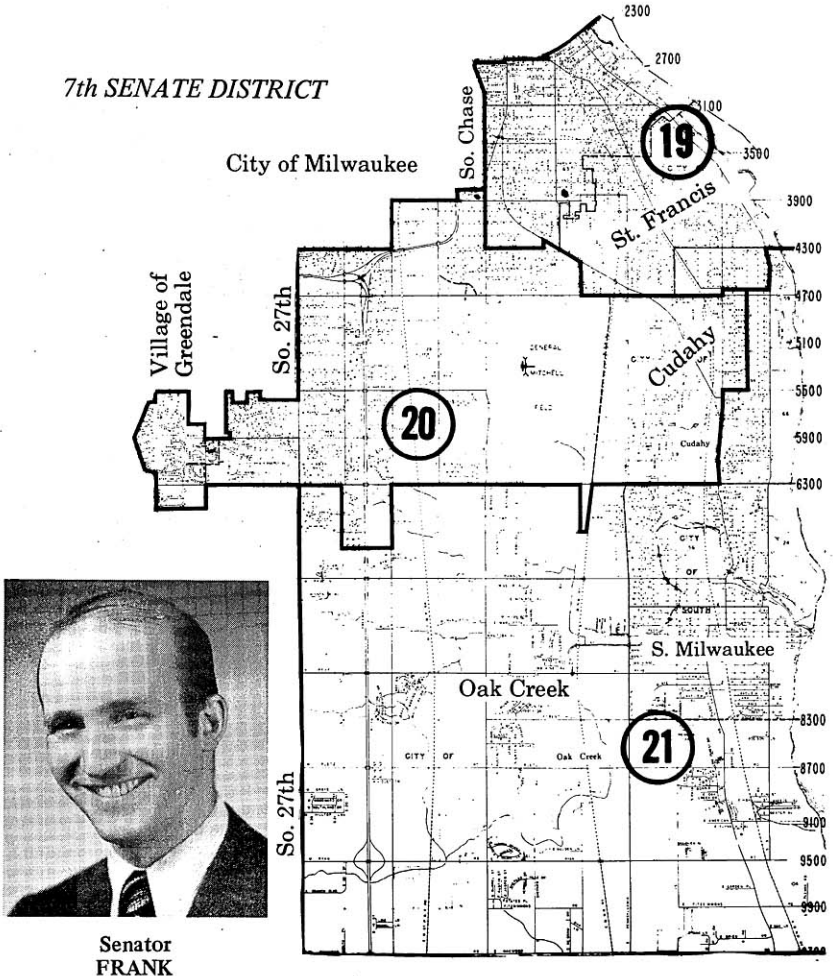

Senator
FRANK

Kurt A. Frank (Dem.), 7th Senate District.

Born Milwaukee, March 20, 1945; single. Graduate Bay View high school; B.S. UW - Milwaukee 1967; J.D. Marquette law school 1971. Attorney. Served in army national guard 1968-71. Member Bay View Democratic Unit, Bay View Interorganizational Council, Wisconsin Consumers League, Concerned Citizens Committee; former member YMCA and Optimist International.

Elected to senate 1970. Biennial committee assignments: 1973 -- judiciary and insurance; legis. council's insurance laws revision com; governor's task force on the problems of the physically handicapped. 1971 -- judiciary, and legislative council's judiciary com.; legislative council's special committee on uniform commercial code amendments; governor's highway safety task force.

Mailing address: 933 E. Ohio Avenue, Milwaukee 53207.



Representative
TESMER

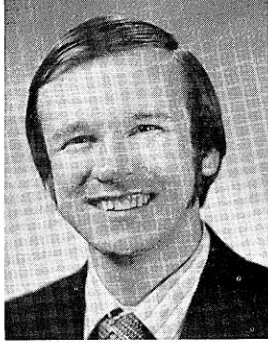

Representative
PLEWA



Representative
ATKINSON

Louise M. Tesmer (Dem.), 19th Assembly District.

Born Milwaukee, December 25, 1942; single. Grad. Bay View high school 1960; B.A. UW-Milwaukee 1964; J.D. UW-Madison 1967. Attorney; appointed assistant district attorney Milwaukee county 1967-72; Member State Bar of Wis; Dem. party, (alternate delegate State Convention 1972); Kappa Beta Pi (international legal assn.); Sigma Tau Delta (honorary English frat.); honorary member, Municipal Justice Assn.; Milwaukee County Protective Services Advisory Bd.; past United Fund chm.; AFL-CIO; awarded *Carol Citation*, Cudahy Jaycettes 1968; received Dist. Attorney's *Distinguished Service Award*, 1972. Elected municipal; justice, city of St. Francis, 1966.

Elected to assembly 1932. Biennial committee assignments: 1973 -- commerce and consumer affairs; judiciary, legislative council judiciary committee.

Mailing address: 4252 S. Nicholson Avenue, St. Francis 53207.

John R. Plewa (Dem.), 20th Assembly District.

Born Milwaukee, September 22, 1945; single. Graduate Don Bosco high school; B. Ed. UW-Whitewater 1968; candidate for Masters Degree UW-Whitewater. Teacher; former assembler. Vice-chairman 13th Ward Democratic Unit; member AFL-CIO-WFT (legis. chm.); former member of U.S. Steelworkers Union; Mbr. Wilson Park Advancement Assn., Wilson Park Fourth of July Assn.; former member American and Wis. Driver and Traffic Safety Assns.

Elected to assembly 1973. Biennial committee assignments: 1973 -- education; state affairs; tourism.

Mailing address: 4557 S. 23rd Street, Milwaukee 53221.

William P. Atkinson (Dem.), 21st Assembly District.

Born Wilkensburg, Pa., May 14, 1901; widower. Educ. high schools in San Antonio, Texas and Erie, Pa.; B.S. in civil engineering Pennsylvania state univ. 1925. Retired prof. engineer; formerly research and development. World War II veteran; navy 1942-46. Mbr. K. of C., Eagles, Penn State Alumni Assn., Penn State Engineering Society, Dem. party of Wis., Holy Name Society, VFW, Amer. Legion, AMVETS, Polish Legion of Amer. Veterans, Catholic War Veterans, Retired Officers Assn., D.A.V., Navy Clubs of U.S.; former mbr. of engineering and municipal assns. Alderman 1950-56, mayor South Milwaukee 1956-65.

Elected to assembly since 1964. Biennial committee assignments: 1973 -- printing (chm., mbr. 1971); excise and fees; municipalities (mbr. since 1965, vice-chm. 1971). 1971 -- veterans' and military affairs (chm., mbr. since 1965); jt. com. for review of admin. rules. 1969 -- legis. council's local govt. com. (also 1965); task force on local building codes.

Mailing address: 1115 Sixteenth Avenue, South Milwaukee 53172.

8th SENATE DISTRICT

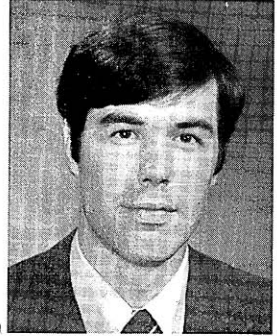
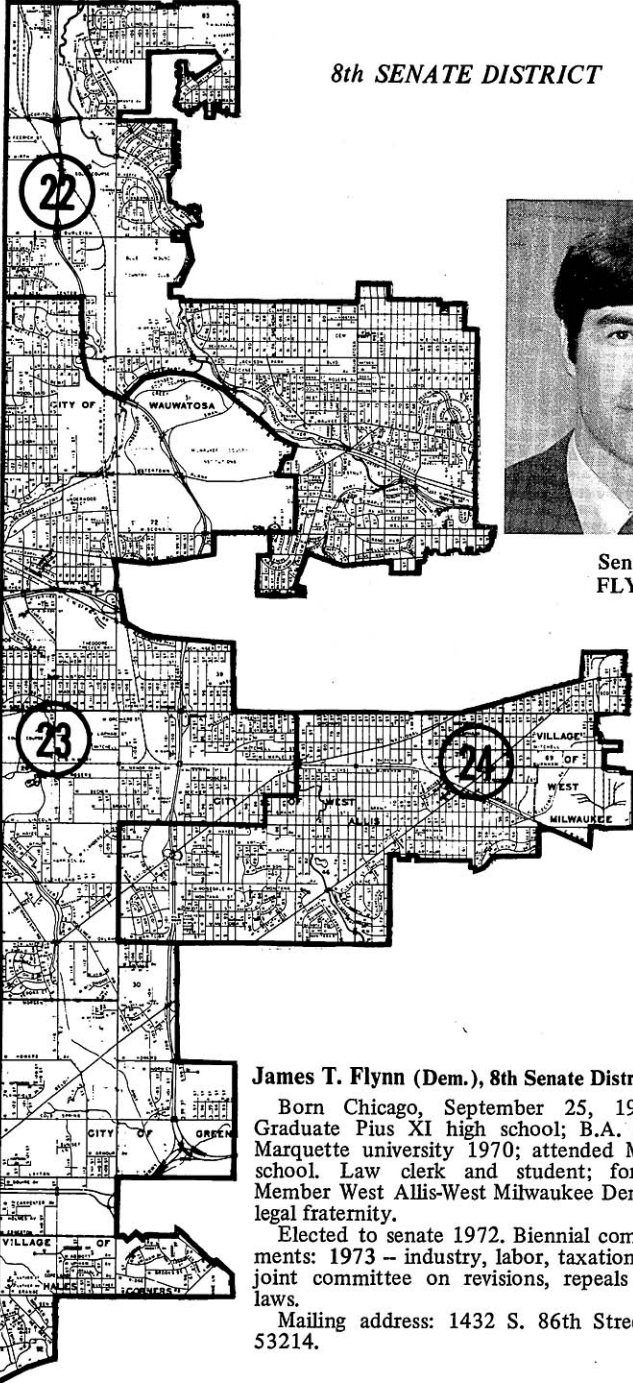

Senator
FLYNN

James T. Flynn (Dem.), 8th Senate District.

Born Chicago, September 25, 1944; married. Graduate Pius XI high school; B.A. in economics Marquette university 1970; attended Marquette law school. Law clerk and student; former teacher. Member West Allis-West Milwaukee Democratic Unit, legal fraternity.

Elected to senate 1972. Biennial committee assignments: 1973 - industry, labor, taxation and banking; joint committee on revisions, repeals and uniform laws.

Mailing address: 1432 S. 86th Street, West Allis 53214.



Representative
KLICKA



Representative
HAUKE

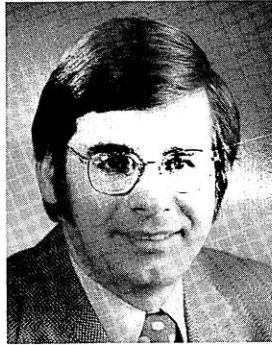

Representative
BARCZAK

George H. Klicka (Rep.), 22nd Assembly District.

Born Milwaukee, December 23, 1934; married. Graduate Washington high school; attended Marquette university. Antique oil paintings; formerly printing ink, life insurance salesman. Served in army, Wisconsin national guard 32nd division 1960 (Berlin crisis). Member Wauwatosa Police Reserves, Wauwatosa Taxpayer's Council, Liberty Lobby, executive committee Milwaukee Com. on Police Support, American Legion, Wauwatosa Republican Club, American Czech Civic Council (vice-pres.), Christian Anti-Communism Crusade; former member Jaycees, Eagles, Sertoma International.

Elected to assembly since 1966. Biennial committee-assignments: 1973 -- commerce and consumer affairs; education (mbr. since 1967, vice-chm. 1969, mbr. jt. interim com. 1969 and 1971). 1971 -- veterans' and military affairs; printing (mbr. since 1967, vice-chm. 1967, 1969); third reading. 1969 -- state affairs, and jt. interim com.

Mailing address: 8442 Kenyon Avenue, Wauwatosa 53226.

Thomas A. Hauke (Dem.), 23rd Assembly District.

Born Detroit, May 4, 1938; married. Graduate Pulaski high school; B.S. Marquette university 1960; J.D. 1967; M.S. Milwaukee school of engineering 1971. Attorney; former electrical engineer. Member Engineer and Scientists of Milwaukee, Citizens for Menominee River Restoration, Lions, State Bar of Wisconsin, American and Milwaukee Junior Bar Assns.

Elected to assembly 1972. Biennial committee assignments: 1973 -- insurance and banking; judiciary; natural resources.

Mailing address: 11040 Wildwood Lane, West Allis 53227.

Gary J. Barczak (Dem.), 24th Assembly District.

Born West Allis, September 24, 1939; married. Graduate West Allis central high school; B.A. in political science Marquette university 1961. Owner building consultant firm. Served in army national guard 1962-68. Chairman Legis. Com. West Allis Chamber of Commerce; member West Allis Art Alliance; former member Milwaukee County Council of Boy Scouts of America, Jaycees, Wis. Society of Association Executives, National Council of Catholic Men.

Elected to assembly in special April 1972 election; reelected 1972. Biennial committee assignments: 1973 -- elections (also 1972); labor (also 1972); municipalities.

Mailing address: 5728 W. Rita Drive, West Allis 53219.

Ronald G. Parys (Dem.), 9th Senate District.

Born Milwaukee, Oct. 7, 1938; married; 4 children. Grad. Riverside high sch.; completed 3-year course in industrial appraisal and tax assessments. Appraiser and assessor. U.S.A.R. 1955-1966.

Elected to assembly 1964, 1966 and 1968; elected to senate in Oct. 1969 special election; reelected 1970. Biennial committee assignments: 1973 -- industry, labor, taxation and bkg.; transp. (also 1971 and secy. joint interim hy. com.). 1971 -- commerce, labor, taxation, ins. and bkg.; legis. council educ. com.'s adv. com. on Milw. public school system; drug abuse control comn. (also 1969) gov.'s task force on consumer protection; council on child labor. 1969 -- health and social serv. and jt. interim com.; govtl. and vet. affairs, and jt. interim com.; legis. council's age of majority study com., local govt. com., medical educ. adv. com. Assembly committee assignments: 1969 -- jt. com. on finance (also 1967); bd. on govt. operations (also 1967); legis. council. 1967 -- rules. 1965 -- com. and mfrs.; vet. and mili. affairs, printing (vice-chm.), legis. coun.'s labor com.

Mailing address: 1221 E. Clarke Street, Milwaukee 53212.



Senator
PARYS

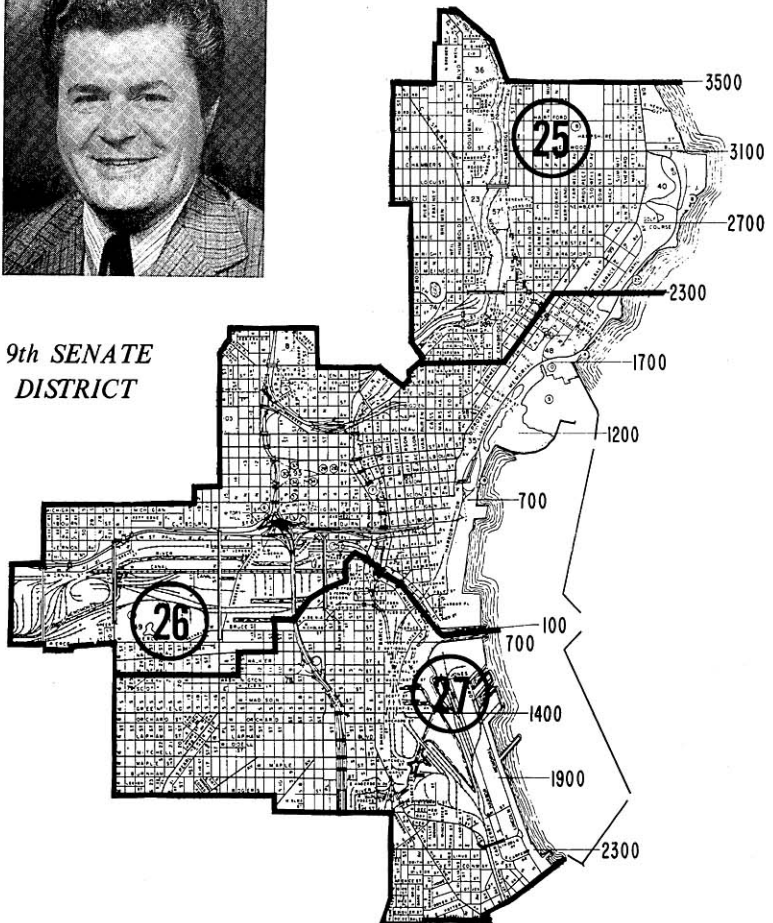



Representative
CONTA

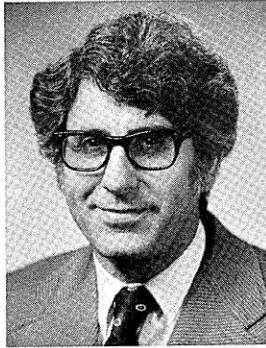

Representative
SANASARIAN

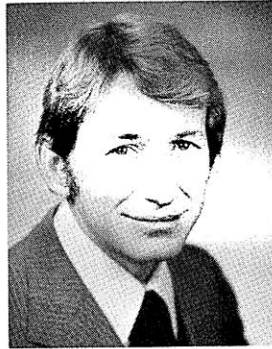

Representative
CZERWINSKI

Dennis J. Conta (Dem.), 25th Assembly District.

Born Milwaukee, March 24, 1940; married. Graduate Pulaski high school, Milwaukee; B.A. Ripon college 1962; M.S.W. UW-Milwaukee 1966; M.P.A. Harvard university 1968. Urban affairs consultant Metropolitan Milwaukee Association of Commerce; former project director for peace corps, lecturer in business administration at UW-M. Served in army 1962-64.

Elected to assembly 1968, 1970 and 1972. Biennial committee assignments: 1973 -- joint com. on finance (assembly chm., mbr. 1971). 1971 -- third reading (chm.); council on drug abuse; legis. council's adv. com. on the Milwaukee public school system; governor's com. on 1971 priorities for commerce and industry; governor's task force on health planning and policy; governor's no-fault legislative advisory com. 1969 -- public welfare, and jt. interim com.

Mailing address: 3489 N. Hackett Street, Milwaukee 53211.

Harout O. Sanasarian (Dem.), 26th Assembly District.

Born Baghdad of Armenian parents, March 31, 1929; married; one daughter. Educated Union high school; Milwaukee School of Engineering; B.A. in political science UW-Milwaukee 1961. Civics teacher, political writer; former coordinator in export work. Member board of directors of International Institute of Milwaukee (Holiday Folk Fair); Mbr. Milwaukee Art Center, American Academy of Political and Social Science; Chm. Platform Com. on Consumer Protection 1970 Convention of Wis. Democratic party; elected at large delegate to 1972 Dem. Natl. Convention and served as one of 3 Wis. mbrs. of Platform Com.

Elected to assembly 1968, 1970 and 1972. Biennial committee assignments: 1973 -- commerce and consumer affairs (chm. 1973 and 1971); municipalities; printing. 1971 -- health and social services, and jt. interim com.; governor's task force '71 on consumer protection. 1969 -- taxation, and jt. interim com.

Mailing address: 1246 N. Cass Street, Milwaukee 53202.

Joseph C. Czerwinski (Dem.), 27th Assembly District.

Born Milwaukee, Feb. 15, 1944; single. Educated Boys' technical high school; attended Milwaukee institute of technology, UW-Milwaukee. Administrative assistant for American Trial Lawyers Association; former admin. assistant to vice-president business affairs, UW-La Crosse. Member Suggested State Legislation Com. of the Council of State Governments, South Division Civic Assn., Dem. party; served as 8th District political action chairman; member Milwaukee County Platform Com.; delegate to Dem. State Convention 1965-71.

Elected to assembly 1968, 1970, 1972. Biennial committee assignments: 1973 -- health and social services (chm. 1973 and 1971, cochm. 1971 jt. interim com.); municipalities (also 1971); council on drug abuse. 1971 -- third reading (vice-chm.); chm. of Milwaukee caucus; legislative advisor to the health planning task force. 1969 -- commerce and manufactures; legis. council's licensing law com.

Mailing address: 1607 S. 8th Street, Milwaukee 53205.

10th SENATE DISTRICT

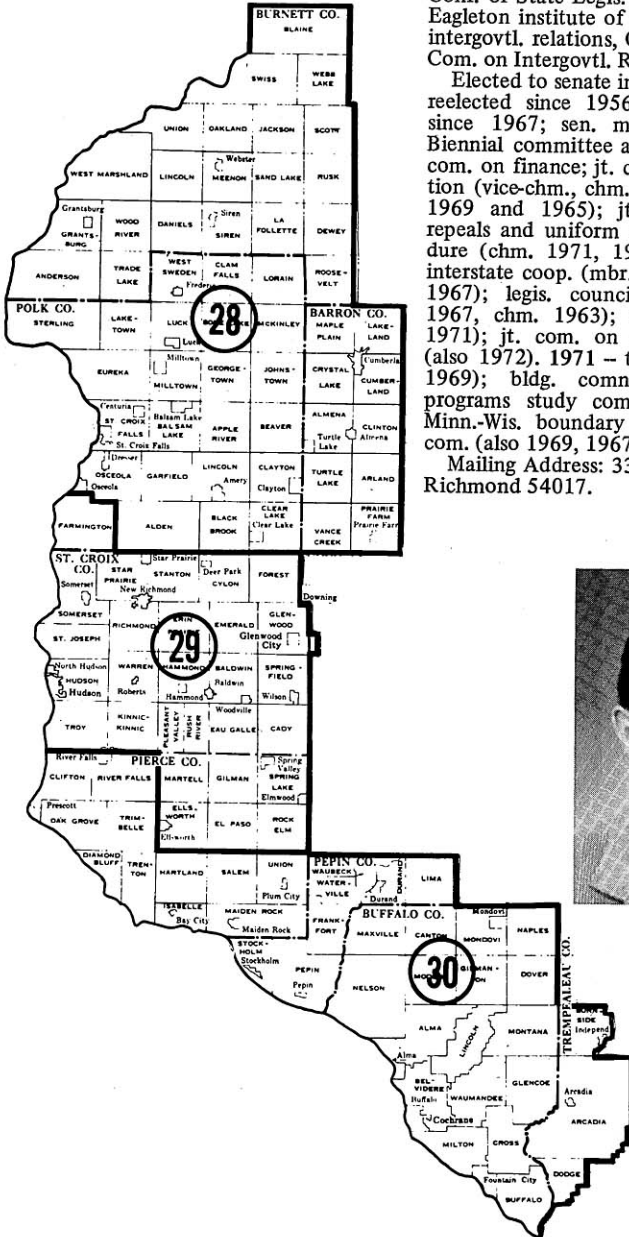

Robert P. Knowles (Rep.),
10th Senate District.

Born River Falls, Feb. 25, 1916; married, B.W. UW-River Falls 1938. Formerly real estate and insurance. World War II vet; army air corps 1941-45. Dir. and past pres. Nat. Conf. of State Legis. Leaders; mbr. adv. bd. Eagleton institute of politics, adv. comm. on intergovtl. relations, Council of State Govts. Com. on Intergovtl. Relations.

Elected to senate in 1955 special election; reelected since 1956. Sen. pres. pro tem since 1967; sen. maj.ldr. 1963, 1965. Biennial committee assignments: 1973 - jt. com. on finance; jt. com. on legis. organization (vice-chm., chm. 1971 and 1967, mbr. 1969 and 1965); jt. com. on revisions, repeals and uniform laws; legislative procedure (chm. 1971, 1969, 1967); comm. on interstate coop. (mbr. since 1963, vice-chm. 1967); legis. council (also 1971, 1969, 1967, chm. 1963); disability board (also 1971); jt. com. on employment relations (also 1972). 1971 - transp.; bond bd. (also 1969); bldg. comm. (also 1969); leg. programs study com. (also 1969, 1967); Minn.-Wis. boundary area comm. leg. adv. com. (also 1969, 1967).

Mailing Address: 335 E. First Street, New Richmond 54017.

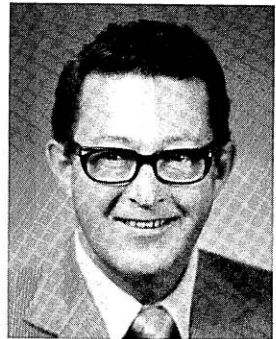

Senator
KNOWLES



**Representative
DUEHOLM**

Harvey L. Dueholm (Dem.), 28th Assembly District.

Born town of Bone Lake, Polk county, Jan. 29, 1910; married. Educ. Luck high school. Retired dairy farmer. Mbr. various coop. exec. boards, committeeman of A.S.C.S. 1938-53. Town chm. 1945-59, county bd. chm. 1957-59.

Elected to assembly since 1958. Mbr. Dem. Assembly policy com. 1961. Biennial committee assignments: **1973** -- taxation (mbr. since 1967, chm. 1973, 1971, mbr. 1969 jt. interim com.); educ. (also 1971 and jt. interim com., 1965, 1963). **1971** -- health and social serv., and jt. interim com.; jt. survey com. on tax exemptions (chm.); legis. council; Minn.-Wis. boundary area comm. legis. adv. com. (chm., also mbr. 1969). **1969** -- agric. (also 1967) and jt. interim com.; legis. coun.'s adv. com. on inheritance and gift tax study. **1967** -- jt. state-city of Madison planning com. **1966** -- educ. compact com. **1965** -- pub. welf. (chm., mbr. 1961); state affairs (also 1963); legis. coun.'s pub. welf. com. (vice-chm.); **1963** -- legis. coun.'s election laws and remedial legis. coms. **1961** -- elections; legis. coun.'s educ. com. and efficiency and economy in govt. com.; gov.'s tax conference com. **1959** -- commerce and mfrs. (vice-chm.); conserv.

Mailing address: Route 2, Luck 54853.



**Representative
MOHN**

Leo O. Mohn (Dem.), 29th Assembly District.

Born Woodville, June 6, 1925; married. Graduate Woodville high school 1943. Farmer; former electric company lineman. Member breeders cooperative (pres.), cooperative creamery (director), Farmers Union, National Farmers Organization, Wis. Assn. of Farmer Elected Committeemen, St. Croix Democratic party (former chairman); AFL-CIO, former creamery district director, ASCS committeeman (vice-chairman). Served on Woodville school board.

Elected to assembly 1970 and 1972. Dem. caucus sergeant at arms. Biennial committee assignments: **1973** -- third reading (chm.); agriculture (also 1971 and jt. interim com. and adv. com. on humane treatment of animals); labor (also 1971). **1971** -- Minn.-Wis. boundary area comm. legis. adv. com.

Mailing address: Woodville 54028.



**Representative
EARLY**

Michael P. Early (Dem.), 30th Assembly District.

Born New Richmond, March 10, 1918; married. Graduate New Richmond high school 1935 and Washburn technical school, Chicago, 1948. Legislator; former mechanical contractor. Veteran of World War II; served in army paratroopers 1941-45. Member Amer. Legion, Moose (former gov.), VFW, Disabled Amer. Veterans, K. of C., Eagles, Tri-County Council on Alcohol and Drug Abuse (dir.), St. Joseph's Hospital Bd. (dir.); Maple Manor Nursing Home (pres.), Wynot Rehabilitation Foundation (dir.); former mbr. River Falls Industrial and Civic Development Corp. (pres.), River Falls Police Comm., Pierce County Law Enforcement Comm. Served as police commissioner 1963-1971, Pierce County bd. of supervisors (vice-chm.) 1964-71.

Elected to assembly 1970 and 1972. Biennial committee assignments: **1973** -- veterans' and military affairs (chm., mbr. 1971); health and social services (also 1971 and jt. interim com.); emergency medical services. **1971** -- legis. council's special com. on criminal penalties; governor's highway safety task force; Minn.-Wis. boundary area comm. legis. adv. com.

Home: 1052 S. Fork Drive; mailing address: 125 N. Main, River Falls 54022.



Senator
WHITTOW

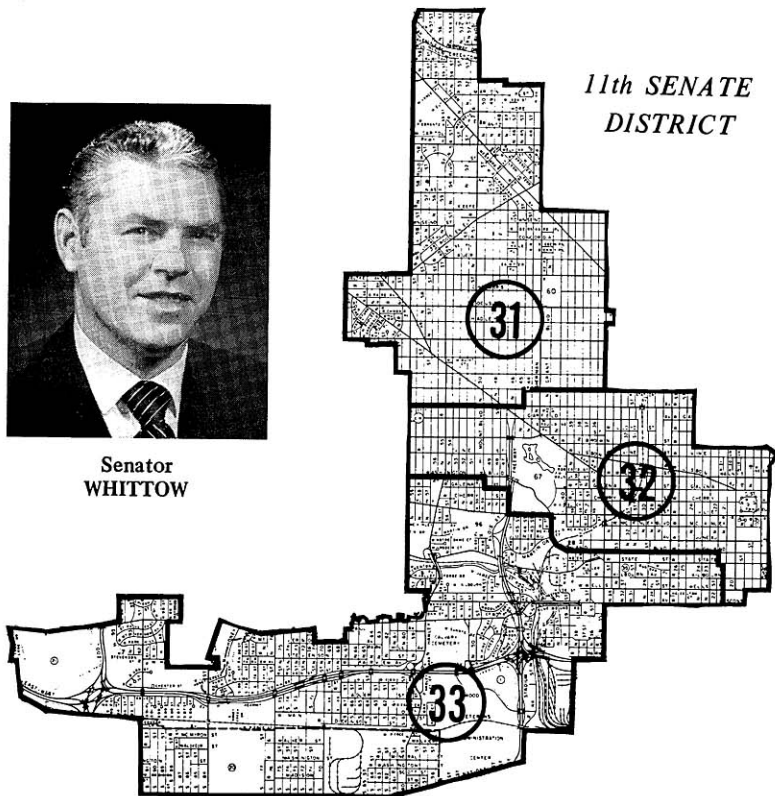

*11th SENATE
DISTRICT*

Wayne F. Whittow (Dem.), 11th Senate District.

Born Milwaukee, Aug. 16, 1933; married. Grad. Washington high sch.; B.B.A. UW-Madison 1963; M.B.A. 1966. Management consultant. Veteran Korean Conflict; served in army 1955-57. Member 16th Ward Dem. Unit.

Elected to assembly 1960, '62, '64; elected to senate 1966, '70. Assist. min. ldr. (also 1971, '69). Biennial committee assignments: 1973 -- health, education and welfare; senate organization. 1971 -- health and social serv.; hsg. and urban devel.; legis. council; retirement research com. (also 1969); state capitol and exec. residence bd. (also 1969, 1967); jt. com. for review of admin. rules (chm.). 1969 -- natural resources; legis. council's adv. com. on uniform consumer credit code and task force on welfare payments; adv. com. on state employment rel. 1967 -- conserv. Assembly committee assignments: 1965 -- hys. (also 1963); ins. and bkg. (also 1961); review of admin. rules. 1963 -- legis. council's aged tax relief com.

Mailing address: 4921 W. Washington Boulevard, Milwaukee 53208.



Representative
SICULA

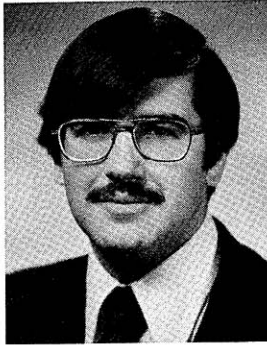

Representative
TROPMAN



Representative
PABST

Paul E. Sicula (Dem.), 31st Assembly District.

Born Milwaukee, January 31, 1939; married. Graduate Washington high school, Milwaukee; B.S. UW-Madison 1962; LL.B 1964. Attorney. Served in army reserve 1959-65. Member American Trial Lawyers, Washington Park Bnai Brith, Jewish War Veterans, YMCA Businessmen's Club, State Bar of Wis., Milwaukee and Milwaukee Junior Bar Assns., 31st District Democratic Unit.

Elected to assembly since 1966. Biennial committee assignments: 1973 -- insurance and banking (chm., mbr. 1971, 1969 and jt. interim com.); judiciary (chm. 1971 and cochm. jt. interim com.). 1971 -- tourism (also 1969); council for home and family. 1969 -- jt. com. on revisions, repeals and uniform laws. 1967 -- public welfare; legis. council's adv. com. on the youth service act; jt. com. on legis. organization's subcom. on ethics and conflict of interest.

Mailing address: 3845 N. 56th Street, Milwaukee 53216.

Peter J. Tropman (Dem.), 32nd Assembly District.

Born Buffalo, December 5, 1944; married. Graduate Avonworth high school, Pittsburgh, 1962; B.A. state university of New York, Buffalo 1967; M.S.S.W. UW-Milwaukee 1971. Community worker, Neighborhood House of Milwaukee, Inc.; former legislative assistant, VISTA volunteer. Member Midtown Neighborhood Assn., Cooperation Westside, United Parkview Residents, Greentrees, Inc. (director); 10th Ward Democrats.

Elected to assembly 1972. Biennial committee assignments: 1973 -- commerce and consumer affairs; health and social services.

Mailing address: 1810 W. Cherry Street, Milwaukee 53205.

Richard E. Pabst (Dem.), 33rd Assembly District.

Born Milwaukee, Nov. 3, 1933; married. Grad. Pius XI high school; attended UW-Milwaukee; Milwaukee Institute of Technology. Full-time legislator; former advertising clerk, salesman, insurance special agent. Served in army 1953-55. Member 33rd Dist. Dem. Unit, Old Time Ball Players Assn.; AMVETS, Inter. Institute; served as alternate delegate 1956 Dem. Natl. Conv., secy. of Volunteers for Proxmire 1957, exec. secy. of Wis. Symington Com. 1960, delegate Wis. State AFL-CIO 1966.

Elected to assembly since 1966. Biennial committee assignments: 1973 -- engrossed bills (chm., vice-chm. 1971); labor; transportation (also 1971); remedial legislation. 1971 -- commerce and consumer affairs; legis. programs study com. 1969 -- board on govt. operations; interstate coop. com.; jt. com. for review of admin. rules (secy., also 1967). 1967 -- legis. council's state bidding procedures com. (vice-chm.).

Mailing address: 5336 W. Wells Street, Milwaukee 53208.

12th SENATE DISTRICT

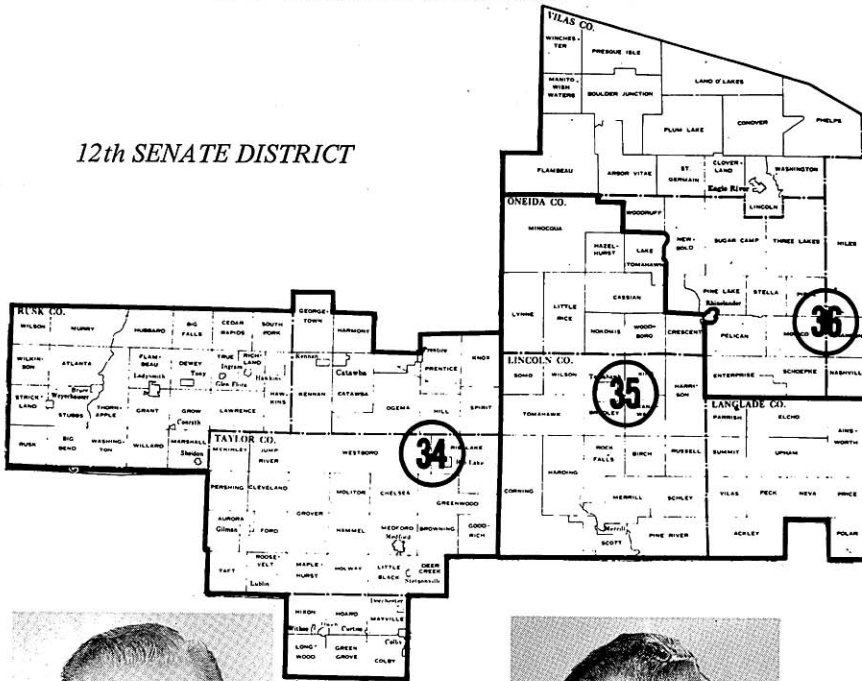

Senator
KRUEGER



Representative
SWEDA

Clifford W. Krueger (Rep.), 12th Senate District.

Born Madison, June 23, 1918; married. Graduate Merrill high school; attended Merrill business college. Salesman. Member Lions, other civic groups; former pres. and district dir. Eagles. Alderman 1945-46.

Elected to senate since 1946. Biennial committee assignments: 1973 -- natural resources (chm. since 1957 and cochm. 1969 and 1971 jt. interim coms.); agriculture and rural development; legis. procedure (since 1957). 1971 -- agric. (since 1959, vice-chm. 1969, interim coms.); legis. council (also 1969); natural resources council of state agencies; legis. programs study com. (also 1969, 1965). 1966 -- gov.'s task force on ORAP. 1965 -- gov.'s com. on Wis. water resources; legis. council's conserv. com. (chm., vice-chm. 1963, mbr. 1959) and agric. com. 1963 -- legis. council's elections laws com. and accelerated conser. purchases program com. 1961 -- legis. council's water resources com. (vice-chm.). 1959 -- legis. council's reapportionment com. 1957 -- legis. council's com. on boating.

Mailing address: 122 N. State Street, Merrill 54452.



Representative
DONOGHUE



Representative
KINCAID

Joseph Sweda (Dem.), 34th Assembly District.

Born Lublin, Jan. 3, 1926; married. Educated in Lublin and Withee public grade and high schools. Farmer. Served in army air corps 1945-46. Member Amer. Legion (3 years adjutant, 9 years post commander), chm. local Boy Scouts com.; served 2 years as dir. of county Farmers Union, chm. county Dem. Unit 1959-61. Since 1955 town chairman and member of county board (vice-chm. since 1972, also 1958-67, chm. 1968-72, and county bd coms. on finance and on higher education).

Elected to assembly since 1962. Speaker pro tem 1973 and 1971. Biennial committee assignments: 1973 -- highways (also 1971 and jt. interim com., 1969 and jt. interim com. and subcoms. on airports and vehicle inspection); natural resources (also 1971); rules (also 1971); legis. council (1971 vice-chm.). 1971 -- natural resources council of state agencies; comm. on interstate coop. (chm., mbr. 1969). 1969 -- transportation (also 1967). 1965 -- conserv. (vice-chm.); educ.; legis. council's conserv. com. (vice-chm.).

Mailing address: Route 1, Lublin 54447.

Sheehan Donoghue (Rep.), 35th Assembly District.

Born Hamilton, Ohio, December 13, 1943; single. Graduate Merrill high school 1962; B.S. in political science UW-Madison 1967. Former management analyst. Member Republican party.

Elected to assembly 1972. Biennial committee assignments: 1973 -- enrolled bills; natural resources.

Mailing address: 102 Cottage Street, Merrill 54452.

Lloyd H. Kincaid (Rep.), 36th Assembly District.

Born Sault Ste. Marie, Michigan, May 8, 1925; married. Educated in Crandon elementary and high schools. Retired cabinet maker. Veteran of World War II; served in army 1943-45. Member Forest county Republican party (former secy.-treas.), church council, American Legion, Lions; mbr. bd. of dir. Nicolet college and technical institute 1970-73. Alderman 1970-1973 (chm. committees on personnel and finance, bonding and insurance, industrial development); county board supervisor 1970-1973 (secy. housing authority, secy. board of social services, chm. committee on aging, member committees on public property, bonding and insurance, taxation).

Elected to assembly 1972. Biennial committee assignments: 1973 -- natural resources; tourism.

Mailing address: 110 N. Crandon Street, Crandon 54520.

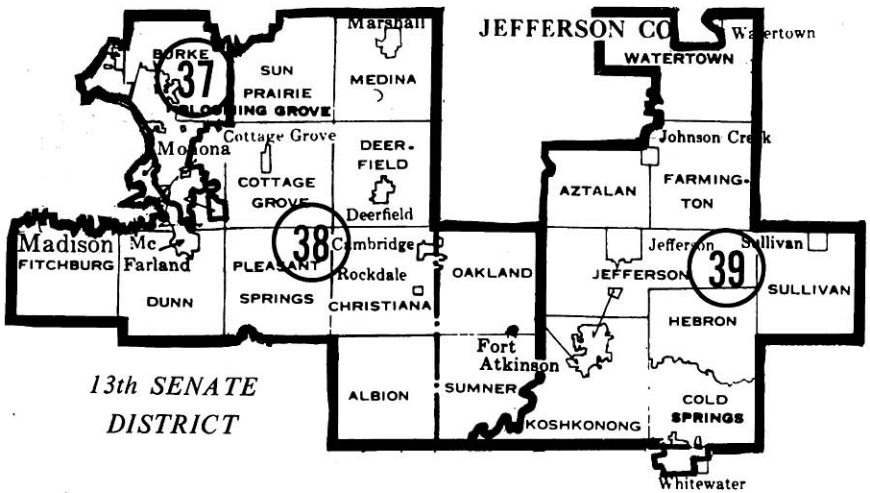

Senator
MCKENNA

Dale T. McKenna (Dem.), 13th Senate District.

Born Reeseville, May 7, 1937; married; 2 children. Graduate St. Lawrence high school, Mt. Calvary; B.A. St. Norbert college 1959; J.D. UW - Madison 1966. Attorney; formerly with state dept. of resource development. Judge advocate for Jefferson VFW post and local K. of C.; former president county bar assn. Executive board Dem. party; former chairman of Jefferson county Dem. party Statutory Com. Member federal housing board for the elderly in Jefferson.

Elected to senate in November 1969 special election; reelected 1970. Biennial committee assignments: 1973 -- agriculture and rural development. 1971 -agriculture (also 1969), and jt. interim com.; judiciary; legis. council judiciary.

Mailing address: 336 E. North Street, Jefferson 53549.



Representative
ANDERSON



Representative
EVERSON



Representative
WACKETT

Norman C. Anderson (Dem.), 37th Assembly District.

Born Hammond, Ind., March 11, 1928; married. B.S. UW-Madison 1951; LL.B. 1954. Attorney. Army 1946-47. Mbr. Amer. Trial Lawyers Assn.

Elected to assembly 1956; reelected since 1960. Speaker of the assembly 1973 and since Dec. 1971; maj. ldr. 1971 until elected speaker; asst. maj. ldr. 1965; chief clerk 1959. Biennial committee assignments: 1973 -- jt. com. on legis. org. (chm., mbr. 1971); assembly org. (vice-chm. 1971); rules (also 1971); legis. council (also 1971); disability bd. (also 1972); jt. com. on employment relations (also 1971); interstate coop. comm. (also 1971).

Mailing address: 5325 Marsh Road, Madison 53716.

Harland E. Everson (Dem.), 38th Assembly District.

Born Vernon county, July 16, 1917; married. Graduate Sparta high school; attended George Washington university 1939-40; degree in economics UW-Madison 1946. Newspaper publisher, farmer. Member board of directors Albion Historical Society; former president Rotary. Member Edgerton board of education 1970-71.

Elected to assembly 1970, 1972. Biennial committee assignments: 1973 -- printing (vice-chm.); agriculture (also 1971 and jt. interim com.); natural resources. 1971 -- taxation.

Home: town of Albion; mailing address: Route 3, Box 750, Edgerton 53534.

Byron F. Wackett (Rep.), 39th Assembly District.

Born Randolph, March 21, 1912; married. Educ. Randolph public sch. Service station operator; former salesman. Mbr. Lions, Ch. of Comm.; past pres. Wis. Assn. of Retail Petroleum Dealers and Watertown Hist. Society; was chm. Watertown chap. Red Cross 1950-52. Mayor of Watertown 1946-1950.

Elected to assembly since 1952. Biennial committee assignments: 1973 -- jt. com. on finance (also 1971, 1963, 1961, assembly chm. 1969 and 1967); engrossed bills (also 1971); legis. council (since 1965, its finance com. 1969). 1971 -- legis. programs study com. (also 1969, 1967). 1969 -- bd. on govt. oper. (also 1967). 1965 -- printing (also 1963); state affairs (also 1959); legis. coun.'s pub. welf. com. 1963 -- legis. coun.'s UW medical center com. 1961 -- municipalities (also 1957, 1955, 1953); legis. coun.'s taxation com. (vice-chm.). 1959 -- hys.; legis. coun.'s water resources com. 1957 -- vet. and military affairs (chm. 1957, 1955, mbr. 1953); com. on reactivation of Camp McCoy.

Mailing address: 100 Oak Hill Court, Watertown 53094.

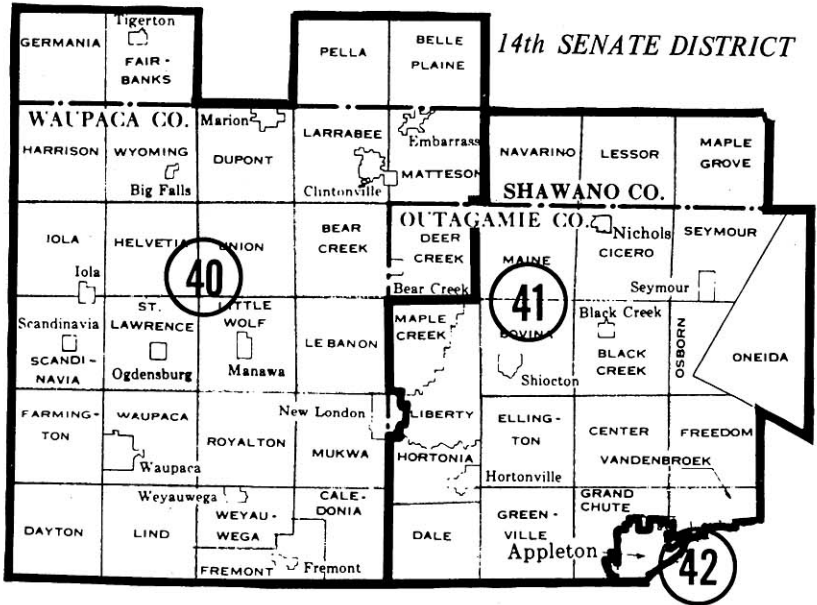

Senator LORGE

Gerald D. Lorge (Rep.), 14th Senate District.

Born Bear Creek, July 9, 1922; married. Grad. Bear Creek high sch.; J.D. Marquette univ. 1952. Legislator and attorney. World War II vet.; U.S. marine. Mbr. of Amer. Legion, K. of C., YMCA, local conservation clubs, bar assns., dir. and vice-pres. Natl. Conf. of Insurance Legislators.

Elected to assembly 1950, '52; elected to senate in special election 1954; reelected since 1956. Biennial committee assignments: 1973 -- judiciary and insurance (chm.); com. on committees (chm. since 1969); interstate coop. (chm. 1971, mbr. since 1965); legis. procedure (mbr. since 1959); legis. council (mbr. since 1963); judicial council. 1971 -- commerce, labor, taxation, insurance and bkg. (chm. since 1963); leg. council's insurance laws revision com. (also 1969, 1967); comm. on interstate coop.. 1967 -- jt. survey com. on tax exemptions. 1965 -- leg. coun.'s ins. and bkg. and branch bkg. coms. (vice-chm.). 1963 -- leg. coun.'s educ. and ins. coms. (chm.). 1961 -- jt. com. on finance.

Mailing address: Route 1, P.O. Box 147, Bear Creek 54922.



Representative
BYERS



Representative
CONRADT

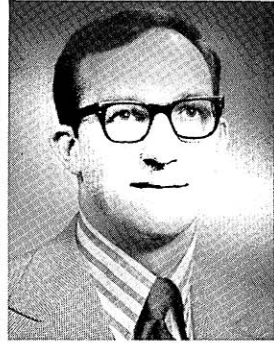

Representative
ROTH

Francis R. Byers (Rep.), 40th Assembly District.

Born Marion, March 30, 1920; married. Educated in Marion elementary and high schools; Ph.B. UW-Madison 1943. Businessman; former newspaper editor. Veteran of World War II; served in navy 1943-46. President Marion Rotary, commander American Legion post, chairman Waupaca county Republican party, chairman Marion grade school committee, executive committee member Marion United Fund, member Marion Conservation Club and Masons. Member county reapportionment committee; served on county board 1949-1959.

Elected to assembly 1968, 1970 and 1972. Biennial committee assignments: 1973 -- environmental quality (also 1971); state affairs. 1971 -- natural resources, and jt. interim com.; educational communications board. 1969 -- conservation, and jt. interim com.; labor; veterans' and military affairs.

Mailing address: 357 Garfield Avenue, Marion 54950.

Ervin W. Conradt (Rep.), 41st Assembly District.

Born town of Bovina, Outagamie county, October 4, 1916; widower. Educated Springbrook elementary school. Farmer. Member Shiocton Lions, Greenville Civic Club, Outagamie county Farm Bureau. Served as Republican precinct committeeman and member statutory committee. Town board supervisor 1951-52, member county board 1953-71, county highway committee chairman since 1966.

Elected to assembly since 1964. Biennial committee assignments: 1973 -- excise and fees (mbr. since 1967); highways (mbr. since 1967 and of jt. interim coms., vice-chm. 1969, 1967). 1971 -- legis. council's insurance laws revision com. 1969 -- printing (chm.); transportation. 1967 -- education; veterans' and military affairs. 1965 -- state affairs; legis. council's public welfare com.

Mailing address: Route 2, Shiocton 54170.

Tobias 'Toby' A. Roth (Rep.), 42nd Assembly District.

Born October 10, 1938; married. B.A. Marquette university 1961. Realtor. Served in army 1963-64. Member of Outagamie county Republican party, (served on executive com. and as chairman of YGOP). Appleton Board of Realtors (chairman Speakers Bureau), Northside Businessmens Association (president 1970), and Appleton Jaycees.

Elected to assembly 1972. Biennial committee assignments: 1973 -- joint committee on revisions, repeals and uniform law; municipalities; state capitol and executive residence board.

Mailing address: 417 E. Longview Drive, Appleton 54911.

15th
SENATE
DISTRICT

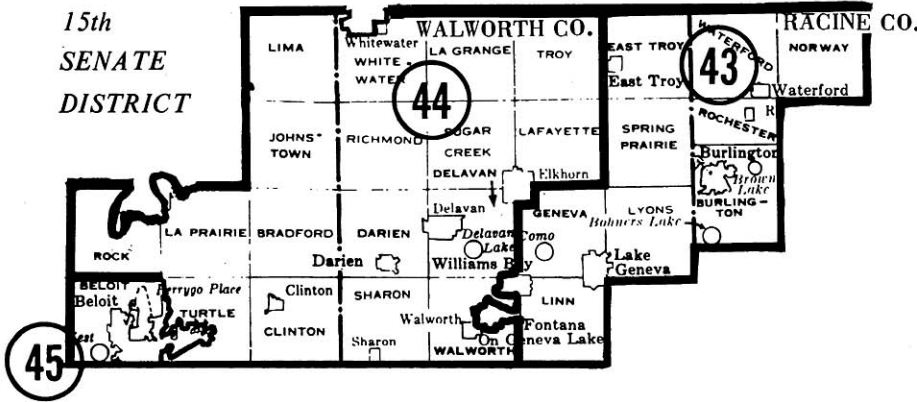

Senator
JAMES D. SWAN

James D. Swan (Rep.), 15th Senate District.

Born Neosho Falls, Kansas, Feb. 20, 1903; married. Grad. New Trier high school, Winnetka; B.S. Princeton univ. 1925. Farmer. Mbr. Wis. Potato and Veg. Growers Assn. (past pres.), Vegetable Growers Association of America (past president); former mbr. Rotary (past pres.). Former mbr. school bd., county drainage bd. 1937-52 (pres.).

Elected to senate in October 1967 special election; reelected 1970. Biennial committee assignments: 1973 -- joint com. on finance (sen. vice-chm. 1971 and 1973, mbr. 1969, 1967); joint legis. com. to visit state properties. 1971 -- state bond board; gov.'s com. on 1971 priorities for natural resources and environmental protection; legis. council's special com. on equal rights and health and social services com.; building commission. 1969 -- agriculture, and joint interim com.; joint survey com. on tax exemptions.

Mailing address: Route 2, Elkhorn 53121.



Representative
PORTER

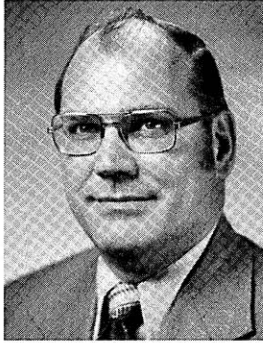

Representative
DELONG



Representative
JOHNSON

Cloyd A. Porter (Rep.), 43rd Assembly District.

Born Huntley, Illinois; married; 4 children. Elementary education in Crystal Lake, Ill. and Elkhorn, Wis.; Wisconsin state school for the deaf and Burlington high school 2 years each. Salesman; former self-employed truck driver. 1967 pres. Burlington Jaycees; 1970 exec. vice-pres. Wis. Jaycees. Member St. Mary's Athletic Association, Burlington Soap Box Derby Committee (former director), Burlington YMCA Committee, Burlington Air Show Committee, YMCA Indian Guides (former chief tally keeper). Member Intergovernmental council of Racine county, county solid waste disposal committee, county planning council for health and social services (former vice-president). Member Burlington town board and planning commission; town chairman 1971-1973.

Elected to assembly 1972. Biennial committee assignments: 1973 -- municipalities; taxation; transportation.

Mailing address: Route 3, Box 331, Burlington 53105.

Delmar E. DeLong (Rep.), 44th Assembly District.

Born Beloit, June 7, 1931; married; 4 children. Educated in Clinton elementary and high schools; B.B.A. UW-Madison 1952; J.D. 1966. Attorney, farmer, grain and feed business. Served in army 1953-55. Vice president Sennissippi Council of Boy Scouts, member American, Wisconsin, Rock county and Beloit bar associations, Clinton Kiwanis (former president), American and Wisconsin Polled Hereford Associations, Wisconsin Cattlemen's Association, Turtle Grange, American Legion, Beloit Club, Beloit Chapter Wisconsin Alumni Association (former president); former member Clinton Jaycees (former president). Clinton village board 1958-1960, president Clinton school board since 1966, Turtle township municipal justice since 1968, member Rock county board of adjustment since 1971.

Elected to assembly 1972. Biennial committee assignments: 1973 -- education.

Mailing address: Route 2, Clinton 53525.

Gary K. Johnson (Dem.), 45th Assembly District.

Born Grand Forks, North Dakota, September 14, 1939; married; 2 children. Educated in Beloit elementary and high schools; B.A. Beloit college 1963; attended UW-Whitewater. Legislator; former teacher. Member Kiwanis Club of Greater Beloit, Rock county and Beloit Historical Society; selected for inclusion in *Outstanding Young Men of America* (1971); former Beloit Education Association (president), Wisconsin Education Association (3rd vice-president).

Elected to assembly 1970 and 1972. Biennial committee assignments: 1973 -- joint committee on finance (also 1972); revision (vice-chm.). 1971 -- education; taxation.

Mailing address: 1818 Fayette Street, Beloit 53511.

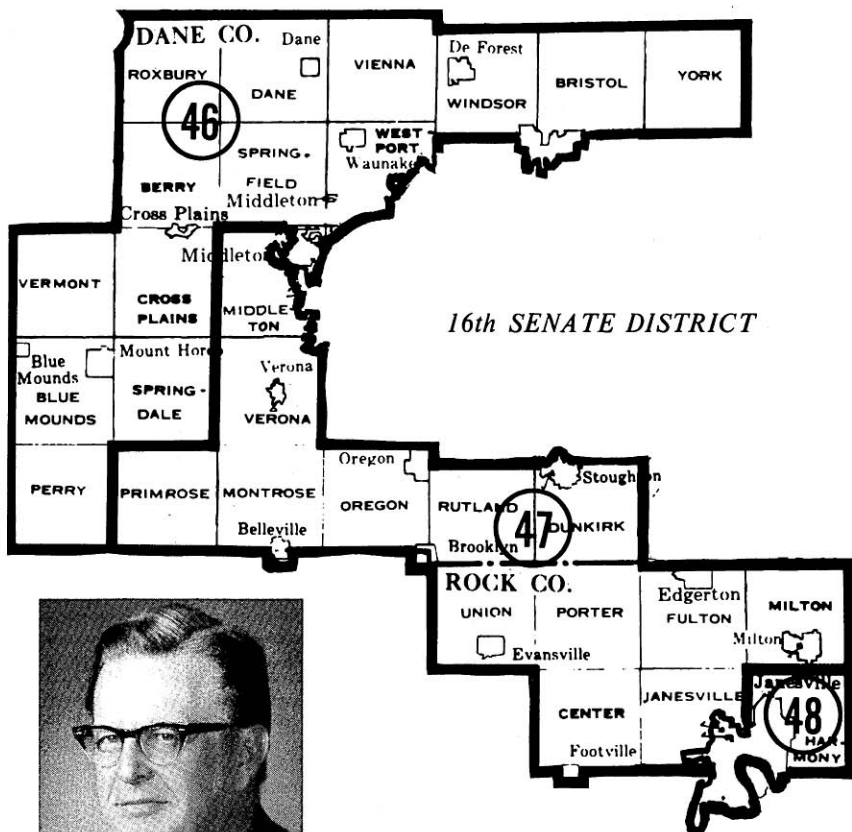

Senator
THOMPSON

Carl W. Thompson (Dem.), 16th Senate District.

Born Washington, D.C., March 15, 1914; married. Grad. Stoughton high sch.; Ph.B. UW - Madison 1936. Attorney and real estate broker. World War II vet.; army 1942-46. Mbr. Dem. Natl. Com. 1949-56, pres. elector 1948. Served as alderman, city attorney. Dem. candidate for gov. 1948, 1950.

Elected to assembly 1953-59; elected to senate in special 1959 election; reelected since 1960. Biennial committee assignments: 1973 -- health, educ. and welf. 1971 -- educ.; health and social serv.; educ. communications bd.; BOGO; gov.'s task forces on educ. financing and property tax reform, on corrections, and on health. 1969 -- agric.; com. to study disruptions at univ. 1967 -- labor, taxation, ins. and bkg.; sen. select com. on the U.W. 1965 -- elections com. and branch bkg. com.; gov.'s com. on Wis. water resources; coun. on traffic law enforcement. 1963 -- U.W. med. center com. and hy. safety com. 1961 -- conserv. (also 1959).

Home: Route 3, Box 726; office: 354 E. Main St., Box 227, Stoughton 53589.

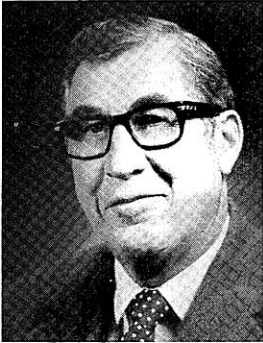

Representative
O'MALLEY



Representative
MIELKE

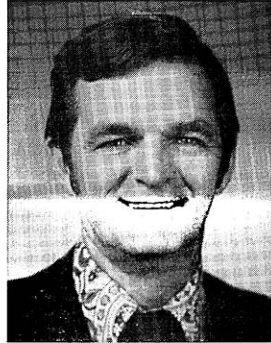

Representative
MITTNESS

David D. O'Malley (Dem.), 46th Assembly District.

Born Waunakee, November 12, 1912; widower. Educated Waunakee elementary and public schools; attended UW-Madison. Legislator; retired farmer. Member Wisconsin Farmers Union, Wisconsin Farm Bureau, Knights of Columbus, Elks, Moose, Waunakee Civics Club. Village supervisor and county board member, 1957-1959.

Elected to assembly since 1958. Biennial committee assignments: 1973 -- agriculture (mbr. since 1959, chm. 1971 and cochr. jt. interim com., chm. 1965, mbr. jt. interim com. 1969); highways; veterans' and military affairs (also mbr. 1971, vice-chm. 1965). 1971 -- rules (chm.); com. to visit state properties. 1969 -- taxation (also 1959), and jt. interim com. 1965 -- state affairs; legislative council and its public welfare com. 1963 -- contingent expenditures. 1959 -- legislative council's tobacco marketing com. and conservation com.

Mailing address: 315 W. Main Street, Waunakee 53597.

Janet Soergel Mielke (Dem.), 47th Assembly District.

Born Edgerton, June 30, 1937; married; 4 children. Grad. Milton union high school 1955. Legislator; former secretary. Mbr. Order of Women Legislators, Natl. Society of State Legislators, U.A.W. Aux. (former vice-pres. and pres.); Rock County Dem. Party (trustee and former treas.), Dem. Women's Group, Otter Creek Community Club, Milton East Mothers Club, U.A.W. Madison-Janesville area CAP council; former mbr. Milton Choral Union; high school salutatorian, Natl. Honor Society.

Elected to assembly 1970 and 1972. Majority caucus secretary. Biennial committee assignments: 1973 -- commerce and consumer affairs (vice-chm.); education (also 1971 and secy. jt. interim com.); state affairs, joint legis. com. to visit state properties. 1971 -- agriculture and jt. interim com.; taxation; gov.'s comn. on the status of women.

Mailing address: Route 1, Milton Jct., Wis. 53564.

Lewis T. Mittness (Dem.), 48th Assembly District.

Born La Crosse, July 29, 1929; married. Graduate Tomah high school; attended UW-La Crosse; B.S. in secondary education UW-Stevens Point 1955; M.A. in school administration UW-Madison 1958. Real estate salesman; former teacher. Veteran of Korean Conflict; served in army 1951-53. Mbr. V.F.W., American Legion.

Elected to assembly since 1964. Biennial committee assignments: 1973 -- natural resources (chm. 1973 and 1971, cochr. 1971 jt. interim com.); environmental quality; rules. 1971 -- commerce and consumer affairs; state affairs; gov.'s com. on 1971 priorities for natural resources and environmental protection; legis. programs study com. 1969 -- conservation, and jt. interim com.; veterans' and military affairs. 1967 -- labor. 1965 -- contingent expenditures; jt. com. on finance; senate-assembly conference com. on water pollution bill; legis. council's education com.; child labor adv. study com.

Mailing address: 730 N. Ringold Street, Janesville 53545.

Gordon W. Roseleip (Rep.), 17th Senate District.

Born Platteville, July 30, 1912; grad. Platteville school 1934. Retired businessman. Served in Wis. natl. guard 1928-33; World War II, Korean Conflict vet.; army and air force; 18 months overseas. Life member V.F.W., Amer. Legion and D.A.V.; member '40 et 8', Farm Bureau, Elks, Moose, Kiwanis, Masons, Shrine, Natl. Rifle Assn.

Elected to senate 1962, 1966, 1970. Biennial committee assignments: 1973 - governmental and veterans' affairs (chm. 1973 and 1971, vice-chm. 1969 and 1967, mbr. 1965 and 1963); natural resources (mbr. since 1963, vice-chm. since 1967); legis. procedure (also 1971). 1971 -- legis. council's special com. on equal rights. 1969 -- revisions, repeals and uniform laws; special jt. com. to study disruptions in higher educ. institutions; legis. council's elections com.; Civil War centennial comm. 1963 -- legis. council's election laws com.

Home: Box 167, Darlington; mailing address: Room 325 South, State Capitol, Madison 53702.



Senator
ROSELEIP

17th SENATE DISTRICT

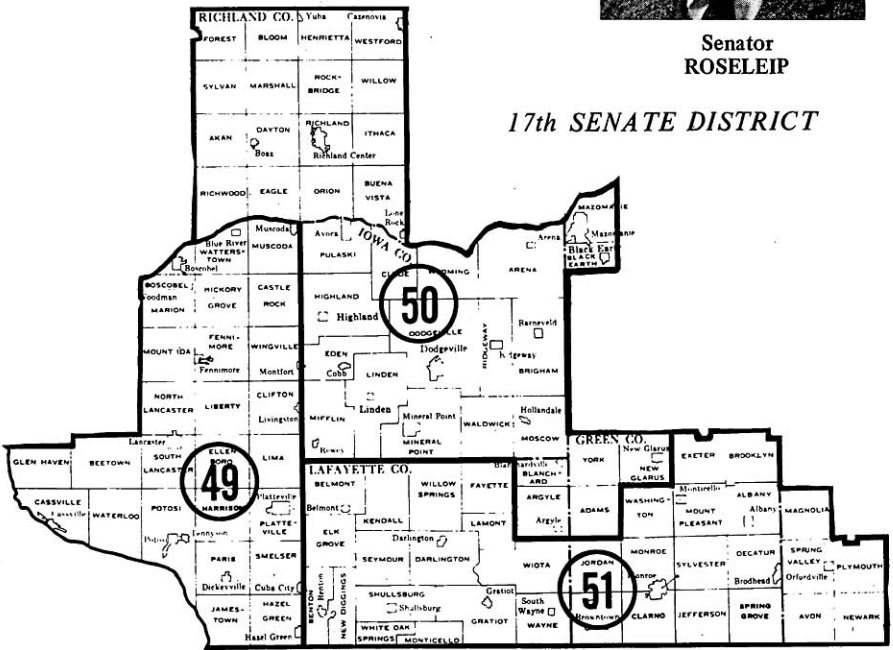



Representative
AZIM

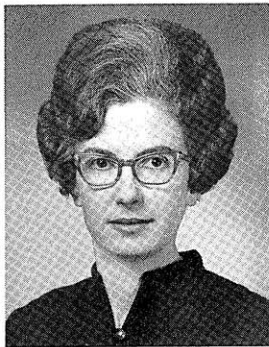

Representative
DUREN



Representative
TREGONING

James N. Azim, Jr. (Rep.), 49th Assembly District.

Born Richland Center, January 17, 1936; married. Graduate St. John's high school, Muscoda; attended St. Thomas college, St. Paul, Minn. 1953-55; B.S. UW-Platteville 1957; LL.B. UW-Madison 1965. Attorney; former teacher, legislative page. Muscoda village trustee 1962-64.

Elected to assembly in April 1964 special election; reelected since 1964. Biennial committee assignments: 1973 -- education (also 1971 and jt. interim com. and subcom. on school election laws); labor (mbr. since 1967, chm. 1969). 1971 -- council on child labor. 1969 -- municipalities (vice-chm. 1967); taxation (also 1967, 1965), and jt. interim com.; legis. council's local government com.; council on traffic law enforcement (chm. 1967); adv. com. on state employment relations. 1967 -- revision (vice-chm.); insurance and banking (for balance of term).

Mailing address: Muscoda 53573.

Joanne M. Duren (Dem.), 50th Assembly District.

Born Cazenovia, October 11, 1931; single. Graduate Cazenovia high school 1949; Madison business college 1950. Owner of secretarial service; former secretary for private business and public officials. Mbr. Richland Center Chamber of Commerce (a director 1969-70); state adv. com. of office and business education, vocational, technical and adult schools; office occupations committee of Southwest Wis. vocational, technical and adult school, dist. 3 (chm. 1969-71); Richland county Recreational Development Committee (chm. 1969-70); Committee for an Effective Legislature, 3rd district (chm. 1969-70); Richland county Democratic party (secy. 1969); 3rd congressional district Democratic Organization (secy. 1967-68). Secretary to Cazenovia school board 1963-64.

Elected to assembly 1970 and 1972. Biennial committee assignments: 1973 -- education (also 1971 and jt. interim com.); health and social services (also 1971 and jt. interim com.); state affairs.

Mailing address: Box 234, Cazenovia 53924.

Joseph E. Tregoning (Rep.), 51st Assembly District.

Born Shullsburg, May 26, 1941; married. Graduate Shullsburg elementary and high schools; Sales Training, Inc., Milwaukee. Farmer. Member Junior Chamber of Commerce, Masons, Moose, Lions; Lafayette county Republican chairman 1964-67.

Elected to assembly in April 1967 special election; reelected 1968, 1970, 1972. Minority caucus vice-chm. Biennial committee assignments: 1973 -- agriculture (mbr. since 1967, vice-chm. 1969 and mbr. 1969 and 1971 jt. interim com.); labor; comn. on interstate cooperation. 1971 -- environmental quality. 1969 -- public welfare (also 1967), and jt. interim com.; transportation (also 1967); Council of State Government's Transportation and Highway Safety Com.

Mailing address: 435 N. Judgement Street, Shullsburg 53586.

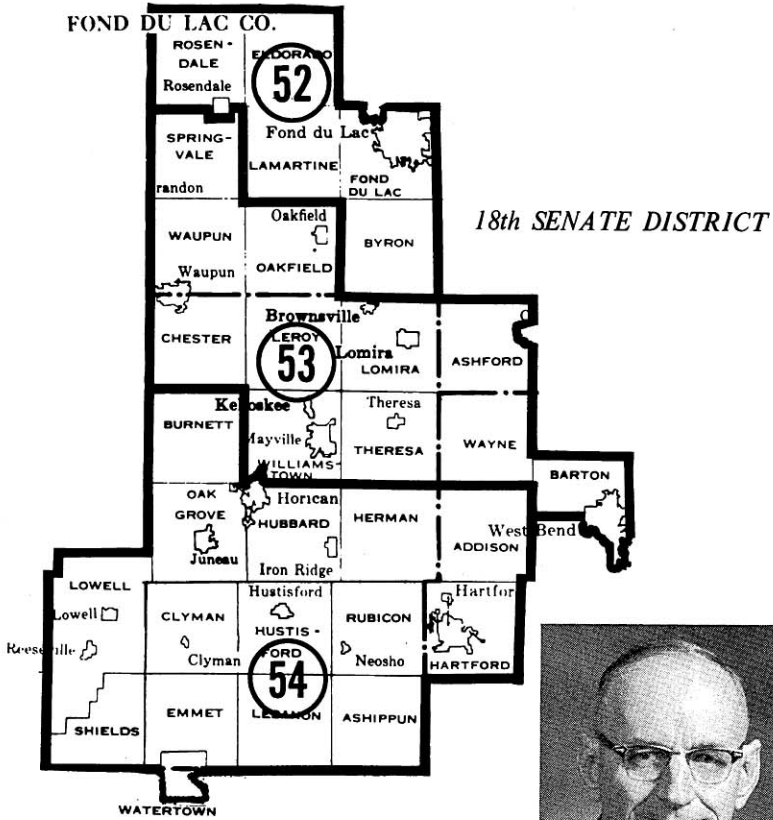

Senator
HOLLANDER

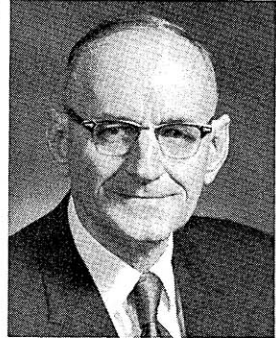

Walter G. Hollander (Rep.), 18th Senate District.

Born Fond du Lac, Sept. 8, 1896; married. Grad. Omro high sch. Retired insurance agent and farmer. Mbr. Fond du Lac county bd. 1938-66 (chm. 1953-66).

Elected to senate since 1956. Biennial committee assignments: **1973** -- jt. com. on finance (sen. chm., also 1963-71); interstate coop. (also 1971); legis. procedure (also 1963-69); jt. com. on employment relations (also 1972 chm.). **1971** -- com. on coms. (also 1969); bd. on govt. operations (also 1969, chm. 1967, 1965, 1963); legis. council (secy. 1971, vice-chm. 1969, chm. 1967); interstate coop. comn.; claims bd. (since 1963); legis. program study com.; state capitol and exec. residence bd. (also 1969, 1967); legis. coun.'s special com. on county home rule; adult educ. center council. **1967** -- task force on local govt. finance and org.; gov.'s task force on medical educ. **1965** -- contingent expenditures; legis. council's local govt. com. **1963** -- com. of 25; county board representation com. (chm.). **1961** -- agric. (also 1959, 1957); labor, taxation, ins. and bkg. (also 1957). **1959** -- govtl. and veterans' affairs.

Mailing address: Route 1, Rosendale 54974.

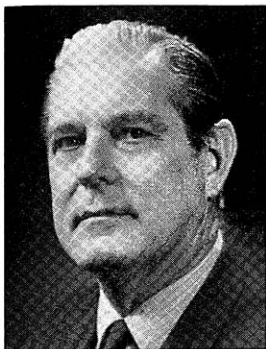

Representative
MCESSY

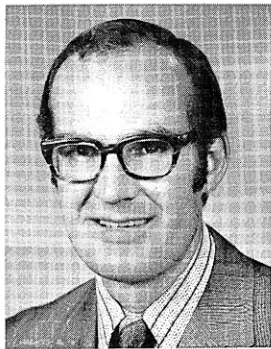

Representative
LEWIS



Representative
LUCKHARDT

Earl F. McEssy (Rep.), 52nd Assembly District.

Born Fond du Lac county; married; 3 children. B.S. Marquette univ. 1939. Real estate broker; former purchasing agent, undersheriff. World War II vet.; navy 1941-46; awarded 7 battle stars, 3 citations. Mbr. Red Cross (county chm. 1957-58).

Elected to assembly since 1956. Biennial committee assignments: 1973 -- excise and fees (mbr. since 1961, chm. 1969); highways (also 1971, 1969 and jt. interim coms.). 1971 -- legis. council. 1969 -- elections (also 1963, chm. 1967); legis. council's age of majority study com. 1967 -- education; gov.'s comm. on law enforcement and crime. 1965 -- municipalities (chm. 1963); legis. council's insurance and banking com. 1964 -- world's fair participation comm. 1963 -- legis. council's highway adv. com. 1961 -- engrossed bills (vice-chm.); insurance and banking (also 1959, 1957); legis. council's youthful drinking and driving com. 1959 -- legis. council's taxation com. 1957 -- state affairs.

Mailing address: 361 Forest Avenue, Fond du Lac 54935.

James R. Lewis (Rep.), 53rd Assembly District.

Born Milwaukee, May 3, 1936; married; 2 children. Graduate Riverside elementary school, Glendale; Rufus King high school, Milwaukee; attended UW-Milwaukee 1956-1958; Moody Bible Institute, Chicago. Sales representative; former representative, Billy Graham Evangelistic Association. Member of Christian Business Men's Committee, International (former regional director), and Washington county Republican party (former secretary).

Elected to assembly 1972. Biennial committee assignments: 1973 -- health and social services; tourism.

Home: town of Barton; mailing address: 4043 Hy. 'D', Route 3, West Bend 53095.

Esther Doughty Luckhardt (Rep.), 54th Assembly District.

Born in Wisconsin; married; 3 children. Educated Horicon high school. Full-time legislator; background in insurance and real estate. Member American Legion Auxiliary, Izaak Walton League, Farm Bureau, Pork Producers, V.F.W. Auxiliary, Insurance Agents Advisory Board, Dodge county Republican Women's Club, Horicon Historical Society.

Elected to assembly since 1962. Biennial committee assignments: 1973 -- agriculture; insurance and banking (also 1969, 1967, 1965, 1963, vice-chm. 1967). 1971 -- state affairs (vice-chm. 1967 and 1969 and mbr. jt. interim com.); taxation (also 1963); natural beauty council; jt. legis. com. to visit state properties; legis. council's special com. on equal rights. 1969 -- engrossed bills (chm., also 1967); education, and jt. interim com.; gov.'s comm. on the status of women (also 1967, 1965). 1965 -- third reading; legis. council's education com. (also 1963).

Mailing address: 211 N. Hubbard Street, Horicon 53032.

19th
SENATE
DISTRICT

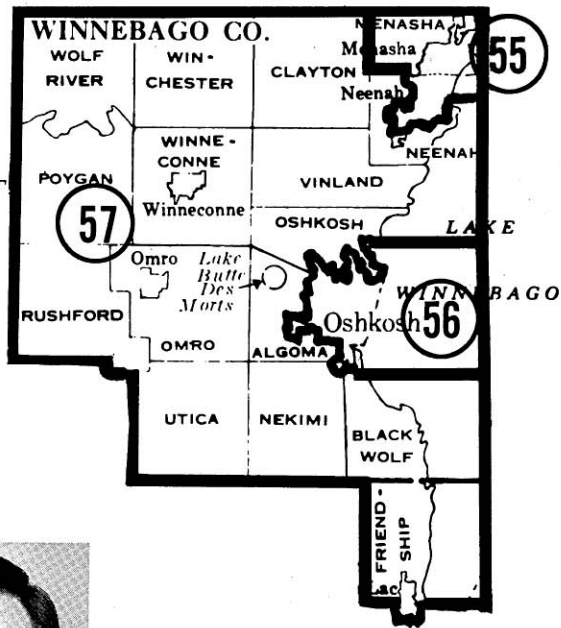

Senator
STEINHILBER

Jack D. Steinhilber (Rep.), 19th Senate District.

Born Oshkosh, Sept. 14, 1931; married; 3 children. Grad. Oshkosh high sch.; attended UW-Oshkosh; B.S. UW-Madison 1953; LL.B. 1955. Attorney. Mbr. State Bar, Amer. and county bar assns.; former mbr. Wis. Dist. Attys. Assn. (pres. 1964, secy.-treas. 1963); chm. 1972 Rep. State Conv. Platform Com.; chm. Rep. Sen. Campaign Com. 1972. Dist. atty. 1957-64, asst. dist. atty. 1956.

Elected to assembly 1966 and 1968. 1969 maj. caucus chm. Elected to senate 1970. Assist. maj. ldr. Biennial committee assignments: 1973 -- urban affairs (chm.); industry, labor, taxation and banking; legis. procedure; jt. com. on admin. rules. 1971 -- jt. com. on finance; gov.'s task force on consumer protection; legis. council's special com. on criminal penalties (vice-chm.) and adv. com. on court reorg. (vice-chm.). Assembly committee assignments: 1969 -- munic. (chm., mbr. 1967); judic. (also 1967) and jt. interim com.; special com. to study disruptions in higher educ.; task force on local bldg. codes; legis. council's local govt. com. (co-chm.) 1967 -- jt. com. on revisions, repeals and uniform laws (vice-chm.); jt. survey com. on tax exemptions.

Home: Oshkosh; mailing address: 302 N. Main Street, Oshkosh 54901.



Representative
ELLIS



Representative
FLINTROP

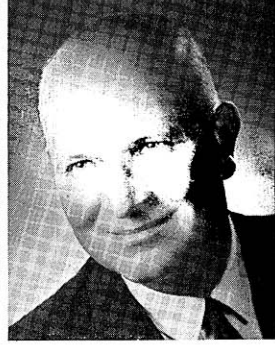

Representative
BRADLEY

Michael G. Ellis (Rep.), 55th Assembly District.

Born Neenah, February 21, 1942; married. Graduate Neenah high school 1959; B.S. UW-Oshkosh 1965. Teacher and legislator. Member National and Wisconsin Education Associations, National Council of Social Studies. Neenah alderman 1969-1973.

Elected to assembly 1970 and 1972. Biennial committee assignments: 1973 -- taxation (also 1971); state affairs; council on traffic law enforcement. 1971 -- municipalities; legis. council's special com. on uniform commercial code amendments.

Mailing address: 315-1/2 N. Commercial, Neenah 54956.

Richard A. Flintrop (Dem.), 56th Assembly District.

Born Milwaukee, December 15, 1945; single. Graduate East Troy high school; attended UW-Oshkosh 1964-67; American university and George Washington university 1969-70; B.S. UW-Oshkosh 1971. Former staff worker for Senator William Proxmire, field organizer Winnebago county Democratic party. Vice-chairman Winnebago county Democratic party.

Elected to assembly 1972. Biennial committee assignments: 1973 -- commerce and consumer affairs; health and social services.

Mailing address: 629 W. Irving, Oshkosh 54901.

Gordon R. Bradley (Rep.), 57th Assembly District.

Born town of Utica, July 9, 1921; married. Graduate Omro high school; attended UW-Madison agriculture short course 1940-41. Dairy farmer. Member Kiwanis, Optimists, Omro volunteer fire department. School clerk Tice-Maple-Plainview 1947-62; town clerk 1962-67; town supervisor 1967-71.

Elected to assembly 1968, 1970, 1972. Biennial committee assignments: 1973 -- natural resources (also 1971 and jt. interim com.); veterans' and military affairs (also 1969); appt. by gov. to work with Upper Great Lakes regional com. to develop model off-the-road recreation vehicle legislation. 1971 -- commerce and consumer affairs. 1969 -- revision (vice-chm.); conservation, and jt. interim com.; labor.

Home: town of Omro; mailing address: 2644 Elo Road, Oshkosh 54901.

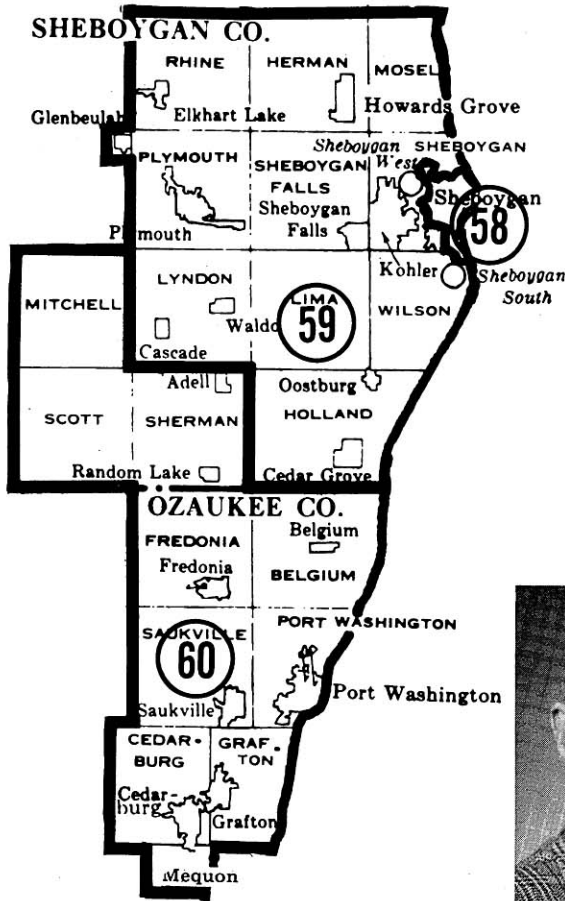

20th SENATE
DISTRICT

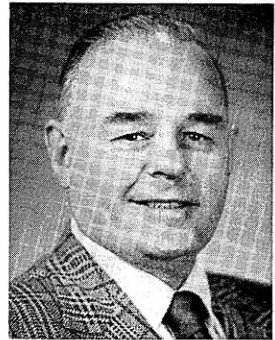

Senator
KEPLER

Ernest C. Keppler (Rep.), 20th Senate District.

Born Sheboygan, April 5, 1918; married; 2 children. B.S. UW-Madison 1949; J.D. 1950. Attorney. World War II-Korean Conflict veteran; 1945-46 and 1950-51. Member exc. board Boy Scouts of America-Kettle Moraine Council; received Scouting awards: *Distinguished Eagle Scout Award*; *Silver Beaver Award*. Member of various veterans, fraternal and social organizations. Alderman 1941-45, 1951-53; asst. district atty. 1953-54; city-county civil defense director 1956-61.

Elected to assembly 1942; elected to senate 1960, 1964, 1968, 1972. Vice-pres. of senate; maj.ldr. 1969, 1971; maj. caucus chm. 1967. Biennial committee assignments: 1973 -- interstate coop. (chm. since 1969, mbr. 1967, 1965); sen. org. (chm. since 1969); transp. (vice-chm. since 1971).

Mailing address: 909 New York Avenue, Sheboygan 53081.

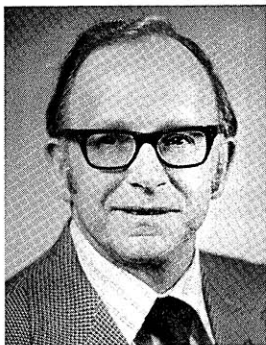

Representative
OTTE



Representative
BRUHY



Representative
OPITZ

Carl Otte (Dem.), 58th Assembly District.

Born Sheboygan, June 24, 1923; married; 4 children. Graduate Sheboygan central high school. Tannery utility man. Veteran of World War II; army 1943-45. Member A.M.C.B.W. local (former exec. bd. pres.), A.F.M. local, Sheboygan county Labor Council (former COPE chm. and exec. bd.), Citizens Adv. Com. on Community Devel., V.F.W., American Legion, Lutheran Layman's League, County Assn. of Mental Health, Wisconsin Assn. of Mental Health.

Elected to assembly in October 1967 special election; reelected since 1968. Biennial committee assignments: 1973 -- jt. com. on finance (also 1971); jt. legis. com. to visit state properties. 1971 -- revision (vice-chm., mbr. 1967); jt. com. for review of admin. rules; legis. council's special com. on occupational safety and health act. 1969 -- agriculture (also 1967), and jt. interim com.; printing. 1967 -- engrossed bills.

Mailing address: 1440 S. 22nd Street, Sheboygan 53081.

Bill B. Bruhy (Rep.), 59th Assembly District.

Born West Bend, July 16, 1916. Graduate Plymouth public schools; attended Ripon college, 1934-36. Telephone company employe. Veteran of World War II; served in army 1942-46 and 1961-62. Mayor of Plymouth since 1966.

Elected to assembly 1972. Biennial committee assignments: 1973 -- elections; veterans' and military affairs.

Mailing address: 27 Reed Street, Plymouth 53073.

David W. Opitz (Rep.), 60th Assembly District.

Born Port Washington, December 15, 1945; single. Graduate Port Washington high school; B.S. Carroll college 1968. Former director, Ozaukee county environmental health department; public health biologist. Vice president WAFASO, member Wisconsin and National Environmental Health Associations, Cedar Creek Restoration Council.

Elected to assembly 1972. Biennial committee assignments: 1973 -- environmental quality; municipalities; third reading.

Mailing address: 2348 Shady Lane, Saukville 53080.

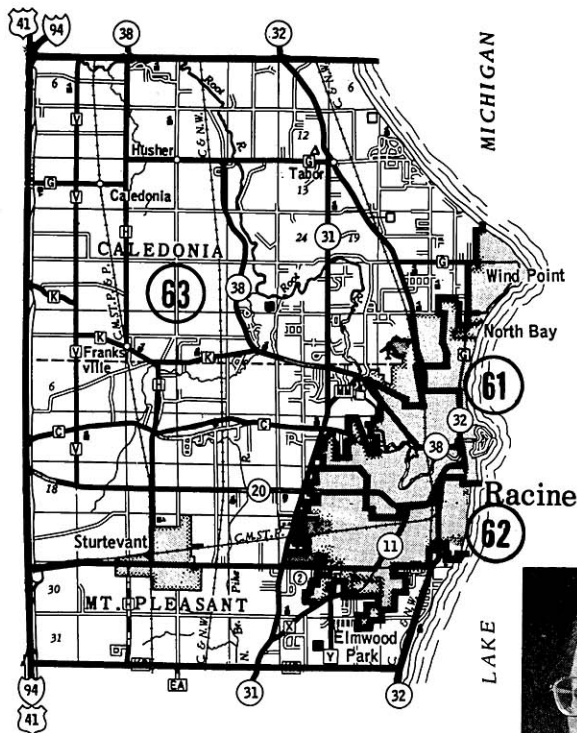

21st SENATE DISTRICT



Senator
DORMAN

Henry Dorman (Dem.), 21st Senate District.

Born Racine, Sept. 24, 1916; married. Grad. William Horlick high sch.; Ph.B. UW-Madison 1940. Attorney. World War II vet.; army air corps 1942-45. Mbr. bar assns., Natl. Soc. of State Legislators (bd. of dir.), Marquette univ. Poverty Program Subcom., Adv. Com. on Garnishment; served as secy. Dem. party Racine county and mayor's committee on human rights. Mbr. county board 1956-58.

Elected to senate in March 1965 special election; reelected 1966, 1970. Biennial committee assignments: 1973 -- jt. com. on finance (since 1967); legis. council (also 1971, 1969 and its finance com. 1967). 1971 -- leg. programs study com.; legis. council's special com. on county home rule (secy.) and special com. on private retirement plans. 1967 -- jt. com. on revisions, repeals and uniform laws (also 1965); task force on local govt. finance and org.; gov.'s com. on law enforcement and crime; legis. coun.'s mental health adv. com. and adv. com. on garnishment; Wis. representative at 1st natl. conf. on law enf. and crime control. 1965 -- pub. welf; legis. coun.'s local govt. com.

Mailing address: 422 Sixteenth Street, Racine 53403.

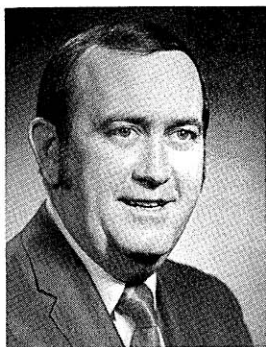

Representative
ROONEY

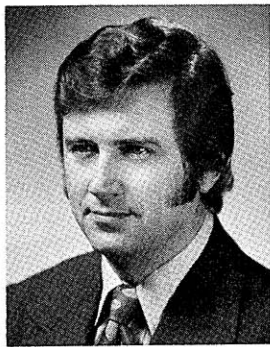

Representative
FERRALL

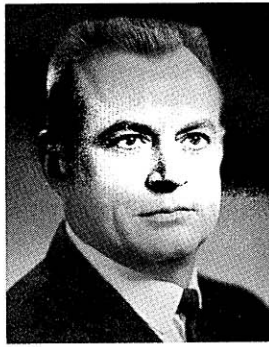

Representative
ROHNER

James F. Rooney (Dem.), 61st Assembly District.

Born Racine, September 29, 1935; married; 4 children. Graduate St. Catherine's high school 1953. Business manager. Served in army 1954-56. Member Racine Yacht Club (former financial secretary and commodore), American Congress on Surveying and Mapping, Wisconsin Society of Land Surveyors. County supervisor 1966-1974; chairman, Racine harbor comm. 1968-1973.

Elected to assembly 1972. Biennial committee assignments: 1973 -- highways; taxation; tourism.

Mailing address: 1500 Michigan Boulevard, Racine 53402.

R. Michael Ferrall (Dem.), 62nd Assembly District.

Born Minneapolis, October 3, 1936; married; 5 children. Graduate Gresham high school 1954; B.S. UW-Stevens Point 1962; M.S. in political science UW-Milwaukee 1967. Educator. Served in navy 1954-57. Member National, Wisconsin and Racine Education Associations, Wis. Civil Liberties Union, Democratic party, Racine Area Coalition for Clean Air, Racine Political and Economic Reform Committee (chm.); former member Racine Jaycees and Wisconsin Young Democrats (vice-chm.).

Elected to assembly 1970 and 1972. Biennial committee assignments: 1973 -- education (vice-chm., mbr. 1971 and jt. interim com. and subcom. on school election laws); commerce and consumer affairs (also 1971); municipalities. 1972 -- governor's task force on mass transportation; chm. subcom. on planning and environment. 1971 -- educational communications board.

Mailing address: 1816 Wisconsin Avenue, Racine 53403.

Henry Rohner (Rep.), 63rd Assembly District.

Born Racine, Sept. 7, 1919; married. Graduate Horlick high school 1937; attended motor business seminars. Former tool and die maker, farm and construction equipment dealer. Veteran of World War II; served in navy. Chm. Wis. Suburban League, unit chm. Racine County Towns, dir. Eagle Property Owners, dir. Wis. Lake Property Owner's Assn., mbr. Amer. Legion, Wis. Towns Assn., Racine County Rep. party, Wis. Civil Defense Council, Inc. (charter member), Racine City Humane Society, TPA of America; former mbr. Racine County Agricultural Society, Mt. Pleasant fire department and rescue squad, UAW local. Mt. Pleasant civil defense director 1955-1961, school board member 1957-1961, Racine county supervisor 1961-1966, Mt. Pleasant town chairman since 1961.

Elected to assembly 1972. Biennial committee assignments: 1973 -- municipalities.

Home: town of Mt. Pleasant; mailing address: 4906 S. Green Bay Road, Racine 53403.

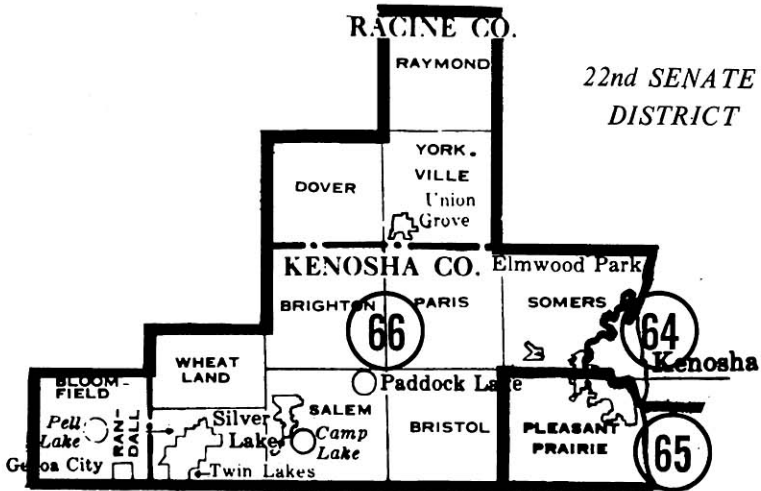

Senator
LA FOLLETTE

Douglas La Follette (Dem.), 22nd Senate District.

Born Des Moines, Iowa; single. Graduate North Side high school; B.S. Marietta college 1963; M.S. Stanford univ. 1964; Ph.D. Columbia univ. 1967. Assistant professor, chemistry and ecology, UW-Parkside; formerly in chemistry research work. Mbr. Council on Economic Priorities, Lake Michigan Federation, S.E. Wis. Coalition for Clean Air, Wis. Ecological Society, Wis. Environmental Decade, Wis. Resource Conservation Council Wilderness Watch; also Am. Fed. of Teachers, Fed. of American Scientists, Soc. for Social Responsibility in Science.

Elected to senate 1972. Biennial committee assignment: 1973 -- urban affairs; appt. by gov. to work with Upper Great Lakes reg. comm. to develop model off-the-road recreation vehicle legislation.

Mailing address: 6510 Fifth Avenue, Kenosha 53140.



Representative
MOLINARO



Representative
DORFF

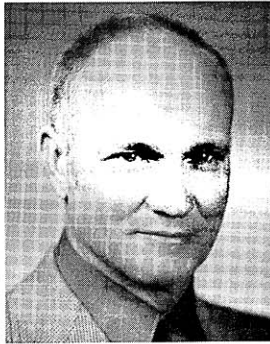

Representative
OLSON

George Molinaro (Dem.), 64th Assembly District.

Born Kenosha, Oct. 1, 1902; married. Educated Kenosha public schools and business college. Bank president; former automobile worker. Life member local county fair assn.; served as constable; county board 1938-47.

Elected to assembly since 1946. Min. caucus chm. 1967, 1963, 1961; speaker pro tem 1965; speaker of the assembly 1959; Dem. floor ldr. 1953, 1951. Biennial committee assignments: **1973** -- rules (chm., mbr. 1955-65); jt. com. on finance (mbr. 1951-57, 1963-73, cochm. 1965, 1971). **1971** -- legis. council (since 1949, chm. 1965); bd. on govt. operations (also 1965); claims board; jt. com. on employment relations. **1969** -- legis. programs study com. (since 1963). **1967** -- legis. council's finance com. **1965** -- natural resources com. of state agencies; gov.'s com. on Wis. water resources; legis. council's insurance and bkg. com. and branch bkg. com.; claims comm. **1963** -- enrolled bills; legis. council's UW medical center com. **1961** -- conserv.; vet. and military affairs. **1959** -- interstate coop comm. **1949** -- taxation. **1947** -- printing.

Mailing address: 424 Forty-fourth Street, Kenosha 53140.

Eugene Dorff (Dem.), 65th Assembly District.

Born Kenosha, February 25, 1930; married. Attended Mary D. Bradford high school 1948. Sheet metal worker. Alderman 1964-1970.

Elected to assembly 1970 and 1972. Biennial committee assignments: **1973** -- labor (vice-chm., mbr. 1971); excise and fees; transportation (also 1971).

Mailing address: 8045 Nineteenth Avenue, Kenosha 53140.

Russell A. Olson (Rep.), 66th Assembly District.

Born Chicago, February 19, 1924. Educated Chicago public schools; attended university of Illinois 2 years. Beef farmer; former farm implement dealer. Veteran of World War II; served in marine corps 1942-46. Member Kenosha county Farm Bureau, Wilnot volunteer fire dept., American Legion, V.F.W., Kenosha County Fair Assn., Kenosha county Rep. party; former member Rep. state central committee, 4-H leadership, 1968 electoral college (1st district delegate).

Elected to assembly 1960, 1962 (declared winner in contested election), 1966, 1968, 1972. Biennial committee assignments: **1973** -- labor (also 1961); insurance and banking (also 1961); transportation. **1969** -- jt. com. on finance (also 1967); board on government operations (also 1967); legis. programs study com. (chm. 1967); **1963** -- commerce and manufactures; state affairs; legis. council's UW medical center com. (secy.); **1961** -- building comm.

Home: town of Randall; mailing address: Basset 53101.

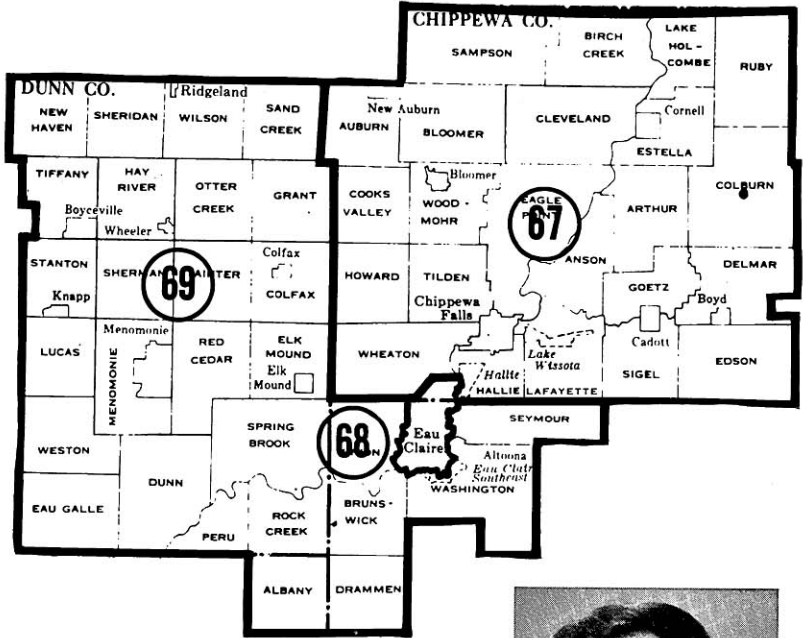

23rd SENATE DISTRICT

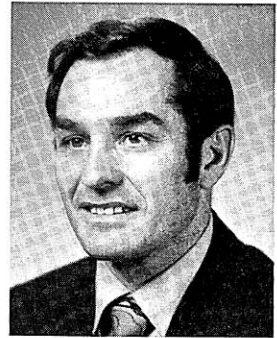

Senator
PELOQUIN

Bruce S. Peloquin (Dem.), 23rd Senate District.

Born Chippewa Falls, November 3, 1936; married; 2 children. Graduate McDonell high school; B.A. in business administration UW-Eau Claire 1966; post grad. work - school psychology UW-Eau Claire, M.S.Ed. June 1973. Legislator; former statistician and rubber company supervisor. Member Chippewa County Assn. for Retarded Children, Knights of Columbus, county Historical Society. Member West Central Wis. regional planning com., county board 1964-66.

Elected to assembly 1964, 1966, 1968; elected to senate 1970. Biennial committee assignments: 1973 -- health, education and welfare. 1971 -- education and jt. interim com.; governmental and veterans' affairs; Minn.-Wis. boundary area com.'s leg. adv. com. Assembly committee assignments: 1969 -- education (also 1967) and jt. interim com.; tourism; council on traffic law enforcement. 1965 -- elections; public welfare; com. to visit state institutions; com. for review of administrative rules.

Mailing address: Route 5, Box 357, Chippewa Falls 54729.



Representative
WILLKOM

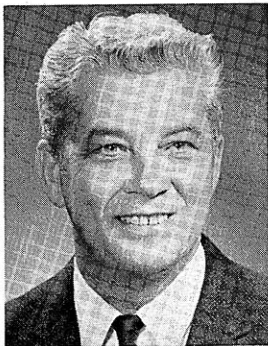

Representative
LOOBY



Representative
BALDUS

Terry A. Willkom (Dem.), 67th Assembly District.

Born Stanley, February 23, 1943; married. Graduate McDonell high school, Chippewa Falls; B.S. UW-Eau Claire 1966. Legislator; former hospital business manager. Member Elks, Chippewa county Democratic party (former chairman); former member Jaycees, Association for Systems Management.

Elected to assembly 1970 and 1972. Biennial committee assignments: 1973 -- joint com. on finance; third reading (vice-chm.). 1971 -- excise and fees; highways, natural resources, and jt. interim com.

Mailing address: Route 1, Box 20A, Chippewa Falls 54729.

Joseph L. Looby (Dem.), 68th Assembly District.

Born Eau Claire, November 24, 1917; married. Graduate St. Patrick's high school. Legislator; former rubber company employee. Veteran of World War II; served in army 1943-46. Member Wis. AFL-CIO executive board, V.F.W., American Legion. City councilman 1964-1968 (served on committee on aging and board of health), county supervisor since 1965.

Elected to assembly 1968, 1970 and 1972. Biennial committee assignments: 1973 -- labor (chm., vice-chm. 1971, mbr. 1969); transportation (vice-chm.); commerce and consumer affairs. 1971 -- insurance and banking; municipalities; council on highway safety; jt. survey com. on retirement systems; retirement research com.; legis. observer on council on unemployment compensation. 1969 -- enrolled bills.

Mailing address: 1156 E. Madison Street, Eau Claire 54701.

Alvin Baldus (Dem.), 69th Assembly District.

Born Hancock county, Iowa, April 27, 1926; married. Graduate Elkton high school, Elkton, Minn.; received Associate of Arts Austin junior college, Minn. Investment broker; former farm machinery firm employe. Served in merchant marine, World War II; served in army 1951-53, veteran of Korean Conflict. Mbr. Amer. Legion and D.A.V.

Elected to assembly since 1966. Assistant majority leader 1973. Biennial committee assignments: 1973 -- insurance and banking (vice-chm.); state affairs (vice-chm., chm. 1971, mbr. 1969); rules; bldg. comn. and chm. its higher educ. subcom. (also mbr. and subcom. chm. 1971); jt. survey com. on retirement systems, retirement research com. (vice-chm.; vice-chm. 1971, mbr. 1969); state bond board (mbr. 1971). 1971 -- environmental quality; tourism. 1969 -- revision. 1967 -- taxation; jt. com. on legis. org.'s subcom. on staffing and committee procedures.

Mailing address: 111 Twelfth Street East, Menomonie 54751.

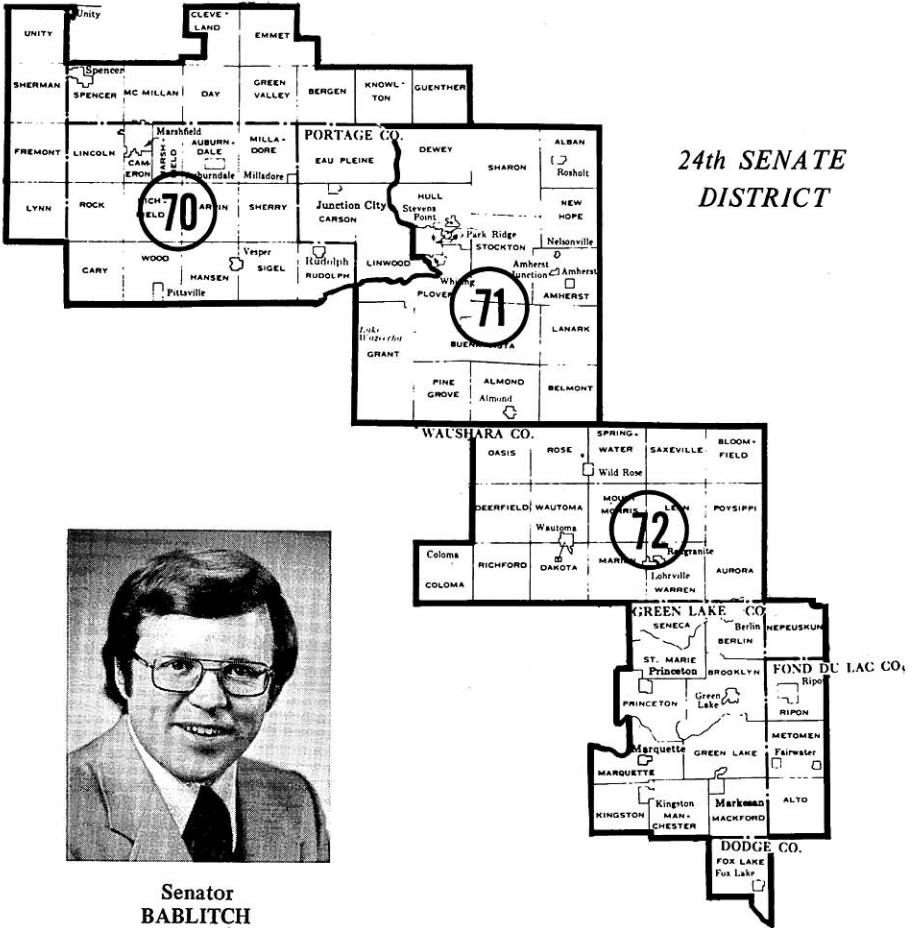

**Senator
BABLITCH**

William A. Bablitch (Dem.), 24th Senate District.

Born Stevens Point, March 1, 1941; married. Graduate Pacelli high school; attended UW-Stevens Point; B.S. UW-Madison 1963; J.D. 1968. Attorney; former Peace Corps volunteer. Former member and chairman, Wis. dept. of agriculture consumer council; vice president Wis. District Attorneys Assn.; Committee on Alcohol and Traffic Safety; Portage county preservation projects; former chairman, Wis. highway safety task force; Portage county district attorney, 1969-72.

Elected to senate 1972. Biennial committee assignments: 1973 -- agriculture and rural development; judiciary and insurance.

Mailing address: 1609 Michigan Avenue, Stevens Point 54481.



Representative
OESTREICHER



Representative
GROSHEK

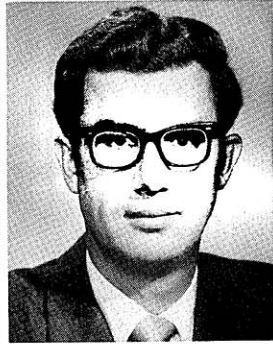

Representative
WILCOX

John C. Oestreicher (Dem.), 70th Assembly District.

Born La Crosse, August 5, 1936; married. Graduate La Crosse Aquinas high school; pre-law UW-La Crosse 1957-60; LL.B. UW-Madison 1963. Attorney. Veteran; served in marine corps 1954-57. Member Marshfield Chamber of Commerce (director), state, Wood county and Marshfield Bar Associations.

Elected to assembly 1970 and 1972. Biennial committee assignments: 1973 -- elections (chm., mbr. 1971); judiciary (vice-chm., mbr. 1971 and jt. interim com.); rules. 1971 -- revision, repeals and uniform laws (vice-chm.); legis. council's remedial legislation com.; legis. council's com. on mobile home taxation.

Mailing address: 911 S. Cherry Street, Marshfield 54449.

Leonard A. Groshek (Dem.), 71st Assembly District.

Born town of Stockton, June 13, 1913; married. Educated at Arnott rural school; Emerson high school, Stevens Point; teaching certificate UW-Stevens Point. Full-time legislator; former teacher, factory worker and supervisor, retail merchant, insurance agency operator. Member Lions, Knights of Columbus, Izaak Walton League, Tomorrow River Conservation Club, Portage county Democratic party (chairman). Town assessor and town clerk 1949-1967, land condemnation commissioner 1961-1967.

Elected to assembly since 1966. Biennial committee assignments: 1973 -- transportation (chm., vice-chm. 1971); highways (also 1971 and jt. interim com.); veterans' and military affairs (also 1969, 1967); council on highway safety. 1971 -- excise and fees; legis. council's special com. on county home rule. 1969 -- agriculture (also 1967), and jt. interim com.

Mailing address: 2125 Indiana Avenue, Stevens Point 54481.

Jon P. Wilcox (Rep.), 72nd Assembly District.

Born Berlin, Wis., Sept. 5, 1936; married; 2 children. Graduate Wild Rose high school; A.B. Ripon college 1958; J.D. UW-Madison 1965. Attorney and farmer. Veteran; served in army 1959-61. Mbr. Amer., Wis. and Waushara Co. Bar Assns., Amer. Trial Lawyers Assn., Amer. Judicature Society, Wis. Academy of Trial Lawyers, P.A.D. legal fraternity, Masons, Rotary, Jaycees, Trout Unlimited, UW law school bd of visitors.

Elected to assembly 1968, 1970 and 1972. Biennial committee assignments: 1973 -- insurance and banking; judiciary (mbr. 1971 and jt. interim com., vice-chm. 1969 and mbr. jt. interim com. and its adv. com. on auto accident liability); state building commission; state bond board. 1971 -- transportation; legis. council's special com. on criminal penalties; gov.'s highway safety task force; gov.'s comn. on reapportionment. 1969 -- elections; taxation, and jt. interim com.; legis. council's age of majority study com., remedial legislation com.

Mailing address: Route 1, Box O, Wautoma 54982.

25th SENATE DISTRICT

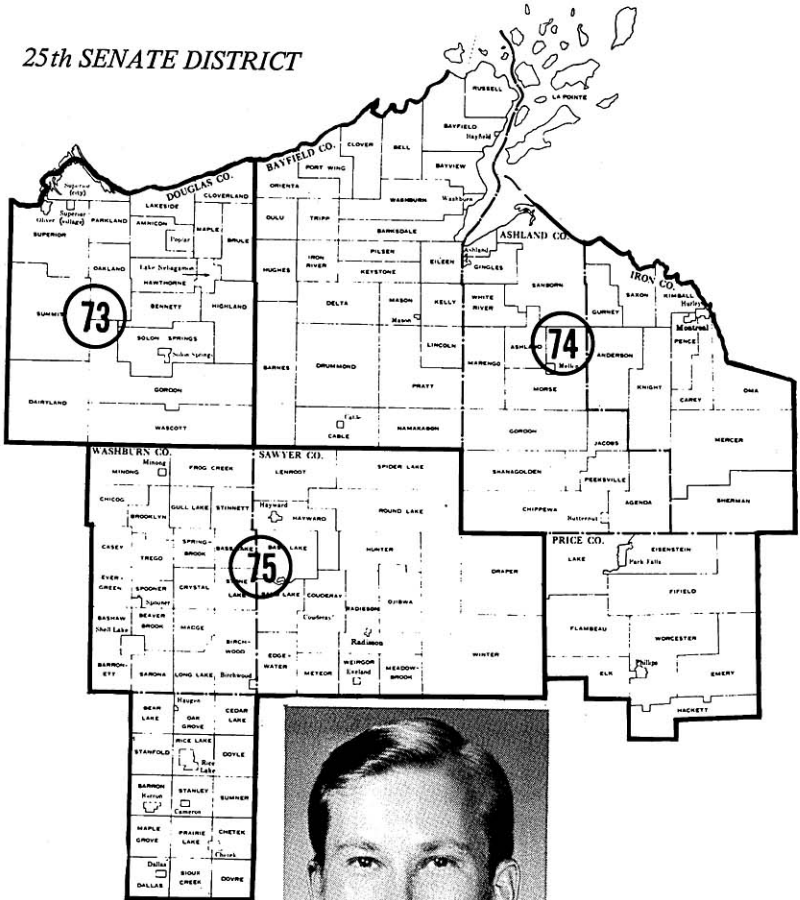

Senator
THENO

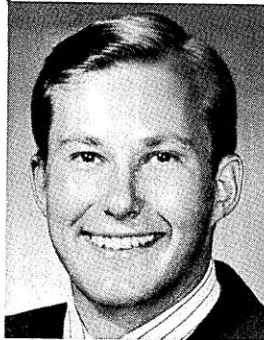

Daniel O. Theno (Rep.), 25th Senate District.

Born Ashland, May 8, 1947; married. Grad. Ashland high sch.; B.S. UW-Madison 1969. Vocational agric. teacher; laborer and small businessman. Mbr. K. of C., Elks, Ashland County Rep. Club, Jr. Chm. of Commerce, Wis. Alumni Assn., Coll. of Agric. and Life Sciences Alumni Assn., Alpha Gamma Rho Alumni Assn.; former mbr. Wis. and Natl. Educ. Assns., Wis. Vocational Agric. Teachers' Assn.; former cong. and natl. pres. campaign advisor.

Elected to senate 1972. Majority caucus secretary. Biennial committee assignments: 1973 -- natural resources; transportation; admin. rules; remedial legislation; council on traffic law enforcement; Minn.-Wis. boundary area comm.'s legis. adv. com. Appt. by gov. to work with Upper Great Lakes regional comm. to develop model off-the-road recreation vehicle legislation.

Mailing address: Sanborn Avenue, Ashland 54806.

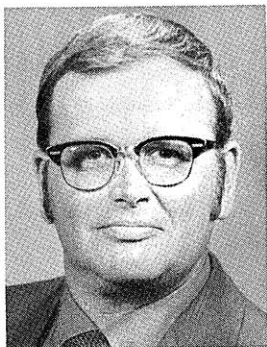

Representative
MURRAY



Representative
KEDROWSKI



Representative
SCHRICKER

Thomas B. Murray (Dem.), 73rd Assembly District.

Born Superior, May 12, 1938; married; 2 children. Educated Superior public schools; attended UW-Superior 3 years majoring in political science. Former undersheriff. Served in army 1957-59. Member Douglas County Democratic party, United Commercial Travelers, North Central Law Enforcement Association, Douglas County Fish and Game League. Former member Duluth-Superior metropolitan area planning commission and former Douglas county board supervisor.

Elected to assembly 1972. Biennial committee assignments: 1973 -- natural resources; tourism; traffic law enforcement council.

Mailing address: 1308 N. 13th Street, Superior 54880.

David R. Kedrowski (Dem.), 74th Assembly District.

Born Wisconsin Rapids, March 15, 1942; married; Graduate Adams-Friendship high school; attended UW-Madison 1960-62; B.S. UW-Stevens Point 1966; graduate work UW-Superior 1967-71. Teacher; former gasoline station attendant. Member National, Wisconsin and Washburn Education Associations, Washburn Men's Club, Bayfield County Democratic party, National Historical Society, Northwest Lake Superior Education Association; former member North Central Law Enforcement Association, American Bowling Congress.

Elected to assembly 1972. Biennial committee assignments: 1973 -- education; environmental quality; state affairs.

Mailing address: Box 145, 417 E. Third Street, Washburn 54891.

Kenneth Schricker (Rep.), 75th Assembly District.

Born Washburn county, February 27, 1921; single. Educated Lincoln elementary and Spooner high school. Locomotive engineer and dairy farmer. Veteran of World War II; served in navy air corps 1942-45. Mbr. Wis. Towns Assn. (pres.), Indianhead Community Action Agency (treas.), State Alcoholism Adv. Com., Wis. Brotherhood of Locomotive Eng. (leg. chm.), Washburn County Bd. of Social Services (chm.), and Senior Citizens Bd. of Dir. (chm.), No. Pines Guidance Clinic (bd. of dir.), Concentrated Employment Prog., Amer. Legion, VFW. Mbr. northwest regional planning comm.; chairman town of Spooner, chairman Washburn county bd.

Elected to assembly 1970 and 1972. Minority caucus sergeant at arms. Biennial committee assignments: 1973 -- health and social services (also 1971 and jt. interim com. and adv. com on revision of health and social services laws); veterans' and military affairs (also 1971).

Mailing address: Route 2, Spooner 54801.

Fred A. Risser (Dem.), 26th Senate District.

Born Madison, May 5, 1927; married. Educ. Carleton coll., Minn.; UW-Madison; B.A. and LL.B. univ. of Oregon 1952. Attorney. World War II vet. Delegate 1960, 1964 Dem. Natl. Conv.; chm. state electoral college 1964.

Elected to assembly 1956, '58, '60; elected to senate in 1962 special election; reelected since 1964. Assist. min. ldr. 1965; minority leader since 1967. Biennial committee assignments: 1973 -- senate org. (since 1967); joint com. on legis. org. (since 1967); legis. council (since 1967, chm. 1971); disability board (since 1971); comn. on interstate coop. (since 1967); building comn. (vice-chm. 1971 and 1973, mbr. since 1969). 1971 - bond board (vice-chm., also mbr. 1969); legis. coun.'s insurance laws revision com. (also 1969), special com. on criminal penalties (chm.). 1969 -- judiciary and jt. interim com.; task force on local bldg. codes. 1967 -- board on govt. oper. (mbr. 1965, 1961, chm. 1959). 1965 -- jt. com. on finance (also 1963, assembly chm. 1959).

Home: 5409 Esther Beach Road, Madison; mailing address: 140 W. Wilson Street, Madison 53703.



Senator
RISSER

26th SENATE DISTRICT

*All parts of the Towns of Blooming Grove and Madison are in the 38th Assembly District. All parts of the Town of Middleton are in the 47th Assembly District.

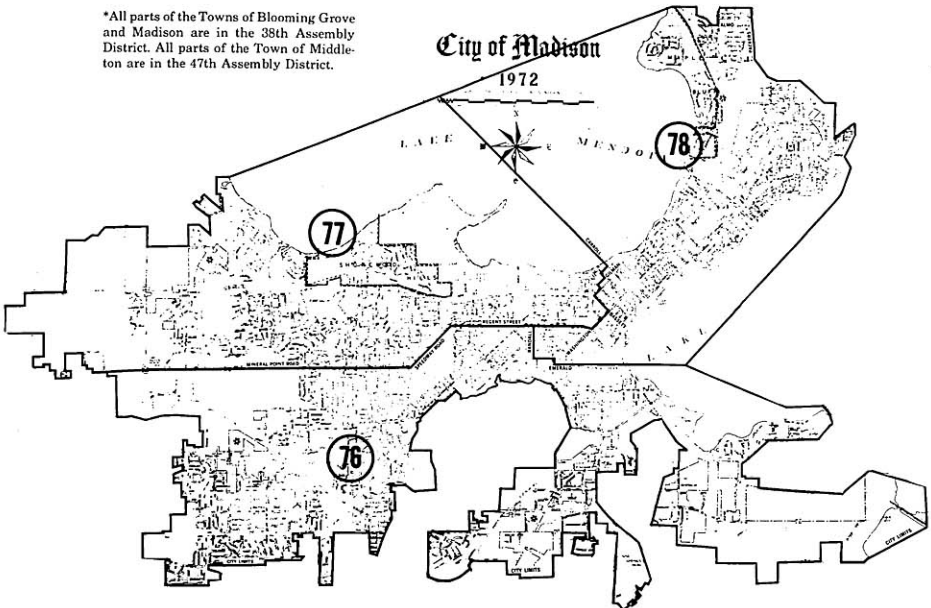



Representative
MUNTS



Representative
MILLER



Representative
NAGER

Mary Lou Munts (Dem.), 76th Assembly District.

Born Chicago, August 21, 1924; married; 3 children. Graduate univ. of Chicago high school; attended Swarthmore college 1941-44; M.A. univ. of Chicago 1947; attended UW law school. Former admission secretary UW center for development, economist. Member Wis. Civil Liberties Union (exec. bd.), Portal Foster Center (exec. bd.), Madison Assn. for Retarded Children, Capitol Community Citizens, Nature Conservancy, League of Women Voters; former bd. member university YWCA, Dane County Democratic Party.

Elected to assembly 1972. Biennial committee assignments: 1973 -- health and social services; natural resources; council for home and family.

Mailing address: 6102 Hammersley Road, Madison 53711.

Marjorie 'Midge' Miller (Dem.), 77th Assembly District.

Born Morgantown, W. Va., June 8, 1922; married; 9 children. Graduate Charleston, W. Va. high school; B.A. in sociology university of Michigan 1944; M.S. in anthropology UW-Madison 1962; also attended Spokane junior college, Morris Harvey college, Ohio state university, university of Illinois, Yale divinity school. Member Organization of Women Legislators, New Democratic Coalition, Y.W.C.A., National Policy Council of National Women's Political Caucus.

Elected to assembly 1970 and 1972. Biennial committee assignments: 1973 -- health and social services (vice-chm., also mbr. 1971 and jt. interim com.); education (also 1971 and jt. interim com.); taxation. 1971 -- council on child labor; legis. council's special com. on equal rights (chm.).

Mailing address: 1937 Arlington Place, Madison 53705.

Edward Nager (Dem.), 78th Assembly District.

Born New York, July 22, 1927. Graduate high school of science, New York; B.S. in government city college of New York 1950; LL.B. UW-Madison 1955. Attorney. Veteran of World War II; served in army air force 1945-47. Asst. Dane county district attorney 1960-62; member Madison city planning comn. 1965-68.

Elected to assembly since 1962. Biennial committee assignments: 1973 -- municipalities (chm. 1973, 1971); insurance and banking (also 1971). 1971 -- council on emergency govt. 1969 -- commerce and manufactures (also 1967, 1963); labor (also 1965); legis. council's licensing law com. 1967 -- transportation. 1965 -- judiciary; jt. com. on revisions, repeals and uniform laws (assembly chm.); com. for review of administrative rules; legis. council's judiciary com. (secy.); gov.'s com. on eminent domain law.

Mailing address: 324 S. Hamilton Street, Madison 53703.

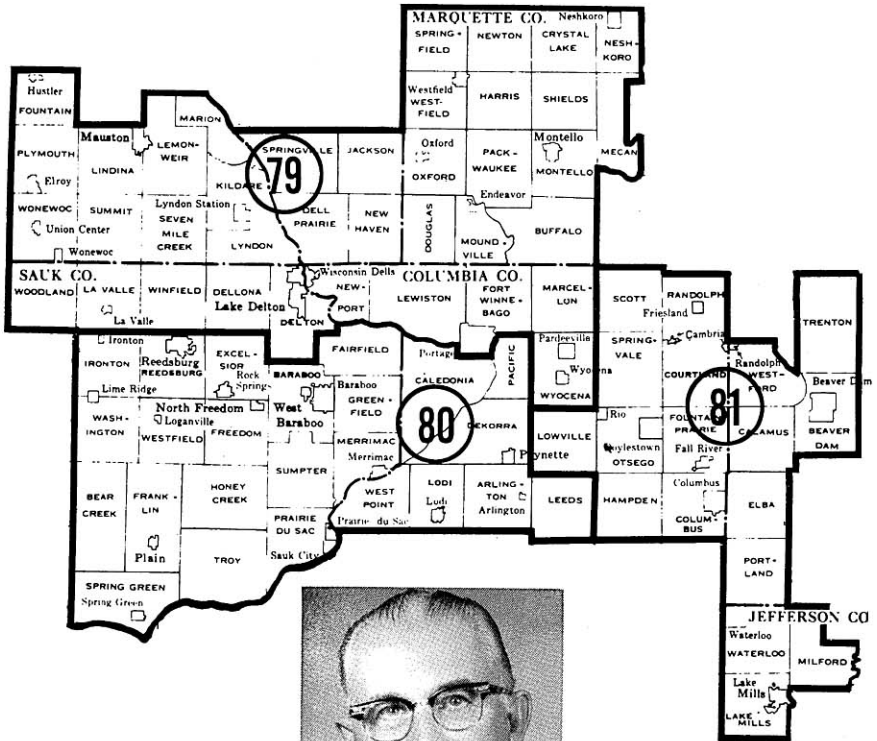

*27th SENATE
DISTRICT*

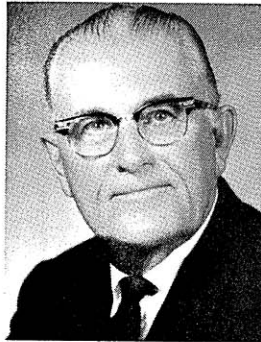

**Senator
BIDWELL**

Everett V. Bidwell (Rep.), 27th Senate District.

Born Houston, Minn. Attended Minn. rural schools and univ. of Minn. Ice cream manufacturer, bank president; former salesman, farmer. Former dir. Portage Ch. of Comm., Wis. Ice Cream Mfrs. Assn. Served on county board 10 years.

Elected to assembly 1952-64; elected to senate 1970. Biennial committee assignments: 1973 -- industry, labor, taxation and banking (chm.); agriculture and rural development (vice-chm.); legis. procedure; jt. survey com. on tax exemptions (also 1971). 1971 -- agric. (vice-chm.) and jt. interim com.; health and social services and jt. interim com.; gov.'s com. on 1971 priorities for agric. and rural affairs; bond board; jt. legis. com. to visit state properties. Assembly committee assignments: 1965 -- taxation (chm. 1963); insurance and bkg. (also 1963, 1959); legis. coun.'s ins. & bkg. (vice-chm.); Civil War centennial comm. 1963 -- state affairs (also 1957, '55, '53); jt. survey com. on tax exemptions; legis. council (also 1961). 1961 -- jt. finance (chm.); rules (vice-chm.); elections; bd. on govt. oper (vice-chm.). 1959 -- highways.

Mailing address: 612 W. Edgewater Street, Portage 53901.



Representative
THOMPSON

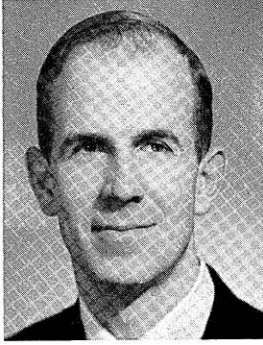

Representative
GIESE



Representative
CYRAK

Tommy G. Thompson (Rep.), 79th Assembly District.

Born Elroy, Nov. 19, 1941; married; 2 children. Graduate Elroy elementary and high schools; B.S. UW-Madison 1963; J.D. 1966. Attorney and real estate broker. Member army reserves. Mbr. Lions, Jaycees, Young Rep., Rep. party, Elroy Investment Club, Elroy Development Corp.; former member Elroy Fireman's Assn. Mbr. Juneau county board.

Elected to assembly since 1966. 1973 assistant minority leader; 1971 min. caucus vice-chm. Biennial committee assignments: 1973 -- insurance and banking; judiciary (also 1971 and jt. interim com., 1967); rules. 1971 -- tourism; legis. programs study com.; jt. com. on the review of administrative rules; legis. council's special com. on occupational safety and health act. 1969 -- jt. com. on finance (also 1967); public welfare, and jt. interim com.; jt. com. on revisions, repeals and uniform laws (chm.). 1967 -- com. for review of admin. rules (vice-chm.); Midwest Council of State Govts.' taxation com.

Mailing address: 609 Academy Street, Elroy 53929.

Kenyon E. Giese (Rep.), 80th Assembly District.

Born December 21, 1933; married. B.S. UW-Madison 1955; M.S. 1965. Operated dairy farm 10 years and was agricultural leader in several agri-related businesses. Served in army 1957-59. Mbr. dairy coop. (dir.), breeders coop., regional DHIA coop. (pres.), Amer. Jersey Cattle Club, Sauk County Farm Bureau (leg. chm.), Wis. Jersey Breeders Assn. (secy.-treas.), Dean's Adv. Bd.-Baraboo-Sauk county campus, Sauk City Men's Club, Optimist, Kiwanis, Wis. and natl. GOP, Internatl. Farm Youth Exchange Alumni; former mbr. Wis. Purebred Dairy Cattle Assn. (pres.), Adv. Com. for Young and Adult Farmer Educ., F.F.A. (state pres.), 4-H Clubs of Amer. (*Outstanding 4-H Boy in the United States* award), Amer. Youth Fdn. (camp pres.).

Elected to assembly 1970 and 1972. Minority caucus secretary. Biennial committee assignments: 1973 -- agriculture; commerce and consumer affairs (also 1971); excise and fees; council on drug abuse. 1971 -- transportation; gov. com. on problems of the physically handicapped.

Mailing address: 328 Dallas Street, Sauk City 53583.

Mel J. Cyrak (Rep.), 81st Assembly District.

Born Milwaukee, October 23, 1936; single. Graduate Wauwatosa public schools; B.B.A. UW-Whitewater (magna cum laude) 1969; J.D. UW-Madison 1972. Attorney, accountant, corporation president; former laborer, truck driver, factory worker, salesman, real estate broker, vocational school teacher, small business owner, special assistant to law school dean. Member Jefferson County, Wisconsin and American Bar Assns., Lake Mills Jaycees, Beaver Dam Chamber of Commerce, Big Brothers of Dodge County, Jefferson County Republican party (state delegate); former member Construction Laborers and Allied Industrial Workers Unions, Red Cross (vice-chm., bd. of dir.), Wis. Jaycees (chm.), U.S. Jaycees (natl. chm.), March of Dimes (county chm.), Big Brothers of Dane County (secy.), UW-Whitewater Law Society (pres.).

Elected to assembly 1972. Biennial committee assignments: 1973 -- taxation; transportation.

Home: town of Lake Mills; mailing address: P.O. Box 21, Lake Mills 53551.

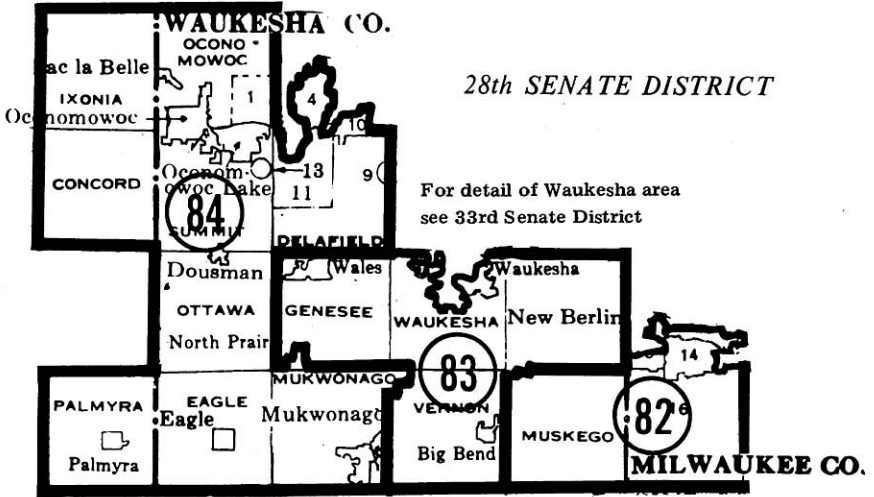

Senator
DEVITT

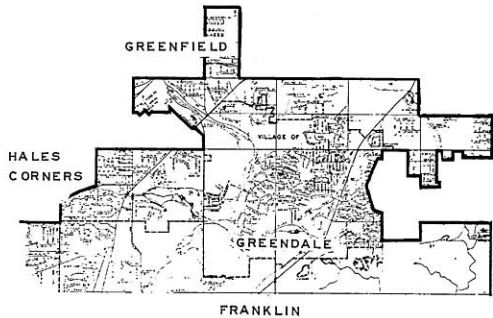

James C. Devitt (Rep.), 28th Senate District.

Born La Crosse, Oct. 12, 1929. Grad. St. John's Cathedral high sch.; attended Marquette univ. Real estate developer. Army reserve 1947-65. Dir. United Assn. for Retarded Child.; Amer. Legion life mbr.; pres. Natl. Defense Transp. Assn. 1966-69; Internatl. dir. Wis. Jaycees 1963; Farm Bureau; awards received: *Individual and Outstanding Service Award*, United Assn. of Retarded Child.; *Republican of the Year*, Wis. College Rep., 1971; *Law Enforcement Man of the Year*, Milw. Police Officers, 1970; *Distinguished Service Award for Community Service-Greenfield*, 1965; *Outstanding Young Men in America*, 1965; one of 5 *Outstanding Young Men in Wis.*, 1964.

Elected to assembly 1966; elected to senate 1968, 1972. Maj. caucus secy. 1969, 1971. Biennial committee assignments: 1973 -- health, educ. and welf. (chm.); legis. procedure (also 1971). 1971 -- health and social serv. (chm.); educ.

Mailing address: 9106 W. Waterford Square South, Greenfield 53228.

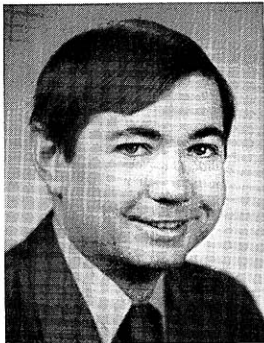

Representative
RUTKOWSKI



Representative
SHABAZ

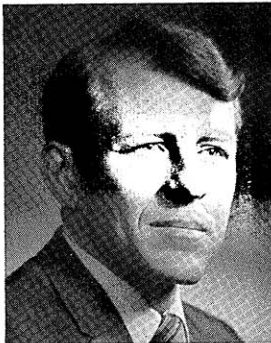

Representative
ALBERTS

James A. Rutkowski (Dem.), 82nd Assembly District.

Born Milwaukee, April 6, 1942; single. Graduate Bay View high school 1960; B.S. Marquette univ. 1964; J.D. Marquette univ. law school 1966. Attorney; former instructor Marquette univ. and asst. instructor UW-M. Served with army security agency of the army reserve 1966-69. Member judge advocate general corps 1969-72; Milwaukee bar assn., Knights of Columbus, Hales Corners Jaycees, Southwest Democratic Unit. Elected Hales Corners trustee 1970.

Elected to Assembly 1970 and 1972. Biennial committee assignments: 1973 -- tourism (chm.); joint committee on revisions, repeals and uniform laws (vice-chm.); judiciary (also 1971 and jt. interim com.) 1971 -- municipalities.

Mailing address: 10223 Kay Parkway, Hales Corners 53130.

John C. Shabaz (Rep.), 83rd Assembly District.

Born Milwaukee, June 25, 1931; married. Graduate West Allis Nathan Hale high school; UW-Madison; LL.B. Marquette univ. 1957. Attorney. Served in army 1954-56. Mbr. state and county bar assns., Lions (past pres.); former mbr. Wis. Jaycees (past natl. dir.), Metro. Jaycees (past pres.); Wis. Jaycees' *'One of 5 Outstanding Young Men in Wis. 1965.*

Elected to assembly since 1964. Minority leader 1973; asst. min. ldr. 1971; asst. maj. ldr. 1969. Biennial committee assignments: 1973 -- jt. com. on legislative organization; assembly org.; judiciary (also 1971 and jt. interim com.); rules (also 1971); legis. council (also 1969); jt. com. on employment relations; comm. on interstate coop.; disability board. 1971 -- elections; bd. on govt. operations (also 1969, 1967); legis. council's special com. on county home rule. 1969 -- jt. com. on finance (vice-chm. 1967); com. for review of admin. rules (chm. 1969, 1967).

Mailing address: 21425 Glengarry Road, New Berlin 53151.

John M. Alberts (Rep.), 84th Assembly District.

Born Oconomowoc, April 24, 1933; married. Graduate Oconomowoc high school; B.S. Carroll college 1957. Businessman. Member Kiwanis, bd. of directors Potawatomi Boy Scout Council, Oconomowoc Fish and Gun Club (past pres.); former member Jaycees, Oconomowoc United Fund (vice-pres.).

Elected to assembly 1968, 1970, 1972. Minority caucus chairman. Biennial committee assignments: 1973 -- natural resources (also 1971 and jt. interim com.); rules; state affairs (also 1971). 1971 -- legis. council's insurance laws revision com. 1969 -- insurance and banking (vice-chm.), and jt. interim com.; conservation, and jt. interim com.; legis. council's nuclear facilities com. and age of majority study com.

Mailing address: 1228 W. Wisconsin Avenue, Oconomowoc 53066.

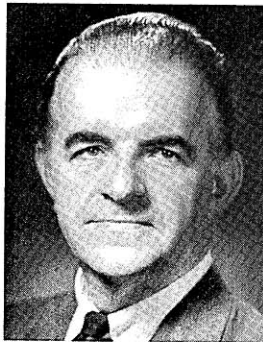
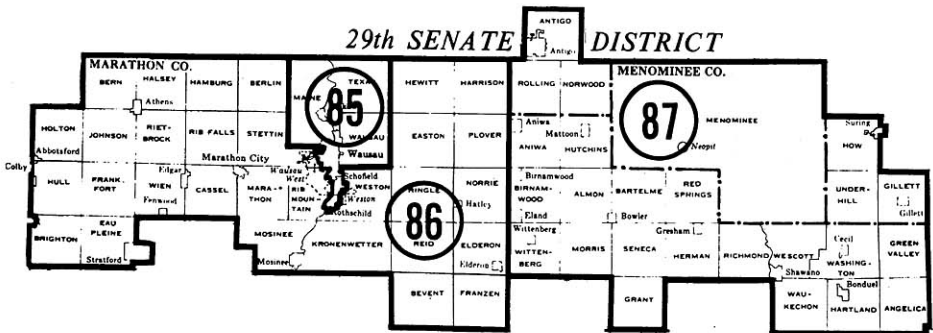

**Senator
CHILSEN**

Walter J. Chilsen (Rep.), 29th Senate District.

Born Merrill, Nov. 18, 1923; married. B.S. Lawrence univ. 1949; attended Northwestern univ. Television account exec.; former TV news dir. World War II vet.; army air corps 1943-45. Mbr. Amer. Legion, V.F.W., D.A.V., church parish lay board and social services board, K. of C.

Elected to senate 1966, 1970. Maj. caucus chm. 1969, 1971; maj. caucus secy. 1967. Biennial committee assignments: 1973 -- agric. and rural devel. (chm.); health, educ. and welf.; calendar and procedure (also 1971); educ. communications bd. 1971 -- agric. (chm.); educ. (vice-chm., mbr. 1967); natural beauty council (also 1969, 1967); legis. coun.'s adv. com. on health and soc. serv. laws. 1969 -- labor, tax., ins. and bkg. (vice-chm.); health and soc. serv.; adv. com. on med. educ. (chm.) and adv. com. on the uniform consumer credit code (cochm.); special com. on Alexian Bros. novitiate (cochm.). 1967 -- pub. welf.; sen. select com. on U.W.; legis. coun.'s adv. com. on Kerner rept. (chm.), mental health adv. com.; jt. state-city of Madison planning com.

Mailing address: 1821 Town Line Road, Wausau 54401.



Representative
EARL

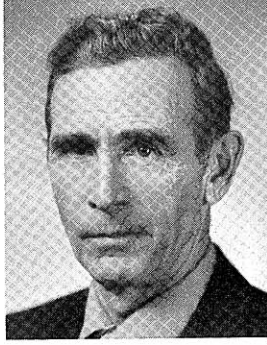

Representative
DAY



Representative
GROVER

Anthony S. Earl (Dem.), 85th Assembly District.

Born Mich., April 12, 1936; married; 4 children. Graduate La Salle high school, St. Ignace, Mich.; B.A. Michigan state univ. 1958; J.D. univ. of Chicago law school 1961. Attorney. Served in navy 1962-65. Member K. of C., Amer. Legion, Optimist Club, Amer. Bar Assn. and State Bar of Wis. Marathon county asst. district attorney 1965-66; Wausau city attorney 1966-69.

Elected to assembly in Oct. 1969 special election; reelected 1970 and 1972. Majority leader since Dec. 1971. Biennial committee assignments: 1973 -- rules (vice-chm.); jt. com. on legislative organization (also 1972); assembly org.; excise and fees; legis. council (also 1972); jt. com. on employment relations (also 1972); jt. comn. on interstate coop. (also 1972). 1971 -- enrolled bills (vice-chm.); jt. com. on finance; legis. programs study com.; legis. council's special com. on criminal penalties (secy.). 1969 -- education, and jt. interim com.

Mailing address: 917 Graves Avenue, Wausau 54401.

Laurence J. Day (Dem.), 86th Assembly District.

Born town of Elderon, October 18, 1913; married. Graduate Elderon grade school in Marathon county and Wittenberg high school in Shawano county; electrical and refrigeration trade schools. Farmer. Member Elks; county committee member, and chairman Marathon county agriculture stabilization and conservation organization 1954-68. Town clerk of Elderon 1940-73.

Elected to assembly 1968, 1970 and 1972. Biennial committee assignments: 1973 -- revision (chm.); agriculture (vice-chm.); natural resources (vice-chm., mbr. 1971 and jt. interim com.); rules. 1971 -- printing (chm.); insurance and banking; legis. council's special com. on county home rule. 1969 -- conservation and jt. interim com.; special com. on possible acquisition of Alexian Bros. novitiate.

Mailing address: Route 1, Eland 54427.

Herbert J. Grover (Dem.), 87th Assembly District.

Born Fond du Lac, Feb. 5, 1937; married. Educated Sacred Heart grade sch., Shawano high sch.; B.A. St. Norbert coll. 1959; M.A. American univ. 1963. Former management analyst with state and mbr. Sen. Proxmire's staff. Mbr. Jaycees, Shawano County Fish and Game Assn., Mental Retardation Assn.

Elected to assembly since 1964. 1971 assistant majority leader. Biennial committee assignments: 1973 -- education (mbr. since 1965, chm. 1973, vice-chm. 1971 and mbr. jt. interim com., mbr. 1969 and jt. interim com. and its adv. com. on library law revision); excise and fees; vet. and military affairs; education comn. of the states. 1971 -- rules; state affairs; board on govt. operations; bond board (also 1969); legis. council's Menominee Indian com. (since 1965). 1969 -- special jt. com. to study disruptions in higher educ. inst.; building comn. 1967 -- com. to visit state properties; jt. com. on legis. org.'s subcom. on legis. agencies and admin. 1965 -- taxation; legis. council's taxation com.

Mailing address: Route 2, Shawano 54166.

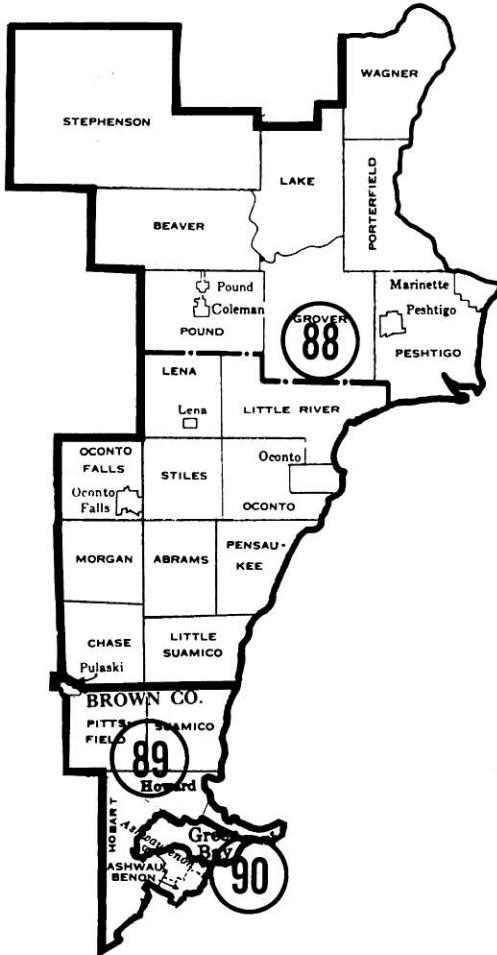

30th SENATE
DISTRICT

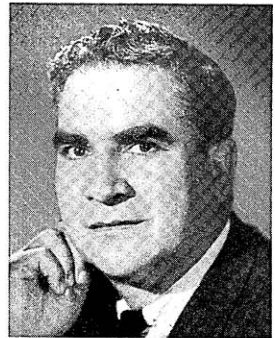

Senator
LA FAVE

Reuben La Fave (Rep.), 30th Senate District.

Born Oconto; married. Educated public schools. Chm. Sportsmen's Conservation Cong.; past pres. N.E. Wis. Conserv. Council. Awards: Mil. Sen. *Outstanding Achievement in Conservation Field 1953*; 256 Wis. conservation clubs' *Mr. Conservation 1960*. Served on county board.

Elected to assembly 1950-54; elected to senate since 1956. Biennial committee assignments: 1973 -- transportation (chm. since 1971); com. on coms. (since 1969); health, education and welfare; retirement bills; legis. procedure (since 1961). 1971 -- bd. on govt. oper.; jt. survey com. on retirement systems, and ret. research com. (chm. since 1967); legis. coun.'s Menominee Indian com. (since 1963, chm. since 1967), hy. com. (co-chm. 1969, 1971) and special com. on private ret. plans; jt. com. for review of admin. rules (also 1967); coun. on hy. safety. 1969 -- highways (chm., also chm. 1967, mbr. since 1963), and cochm. jt. interim com. 1965 -- legis. coun.'s hy. adv. com.

Mailing address: Box 89-A, Route 1, Oconto 54153.

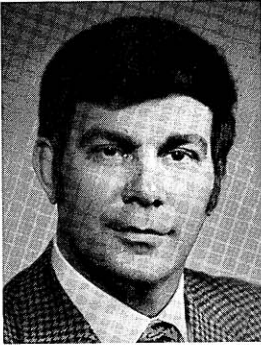

Representative
MATTY

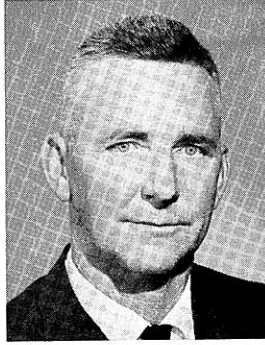

Representative
VANDERPERREN



Representative
QUINN

Richard P. Matty (Rep.), 88th Assembly District.

Born Menominee, Michigan, Sept. 16, 1932; married. Educated in Crivitz elementary and high schools. Owner-operator of supper club. Served in air force 1950-54. Member Wis. Conservation Congress (vice-chm.), Lions, Amvets, American Legion, Elks, Crivitz Non-Profit Housing (chm.), Boy Scouts of America, county sportsmen clubs, Assn. of Wis. Snowmobile Clubs (director). Marinette county coroner 1966-70.

Elected to assembly 1972. Biennial committee assignments: 1973 -- revision; transportation; veterans' and military affairs.

Mailing address: Crivitz 54114.

Cletus Vanderperren (Dem.), 89th Assembly District.

Born town of Pittsfield, Brown county, March 4, 1912; married. Educated in Mills Center school. Semiretired farmer. Dairy director, local dairy herd improvement coop. (past pres.), fire dept. (secy.-treas.). Mbr. town board 26 years, county board 16 years and served on many county coms.

Elected to assembly since 1958. Biennial committee assignments: 1973 -- highways (chm., vice-chm. 1971 and mbr. jt. interim com.); excise and fees (vice-chm., mbr. 1971); transportation (chm. 1971, mbr. 1965); state building comn. (also 1971); council on highway safety. 1971 -- com. to visit state properties (mbr. since 1963, chm. 1971, 1965). 1969 -- munic.; public welfare and jt. interim com.; legis. council's local govt. com. 1967 -- agri. (mbr. since 1959, vice-chm. 1965); contingent expenditures. 1965 -- state affairs; legis. council and its local govt. com. 1963 -- printing; taxation (also 1961). 1959 -- conserv.; legis. council's water resources com.

Home: town of Pittsfield; mailing address: Route 5, Green Bay 54303.

Jerome Quinn (Rep.), 90th Assembly District.

Born Green Bay; married. Grad. Green Bay West high sch.; attended UW-Madison. Owner real estate investment business. Mbr. Elks; former mbr. Assn. of Commerce, West Side Business Assn. Served on city council 16 years, Brown county board 6 years, Green Bay board of educ. 4 years.

Elected to assembly since 1954. Biennial committee assignments: 1973 -- excise and fees (mbr. since 1967, vice-chm. 1969, 1967); highways (also 1971, 1969 and jt. interim coms., 1967, 1963, 1961, 1957, 1955). 1971 -- council on highway safety; legis. council's special com. on private retirement plans. 1969 -- revision (chm.); elections; state highway safety adv. com. (also 1967); ret. research council (also 1967); legis. council's age of majority study com. 1967 -- transportation. 1965 -- commerce and mfrs. (mbr. since 1959, chm. 1963, vice-chm. 1961). 1963 -- vet. and military affairs; legis. council's highway com. and urban problems com. 1959 -- municipalities (also 1957, 1955).

Mailing address: 127 N. Oakland Avenue, Green Bay 54303.

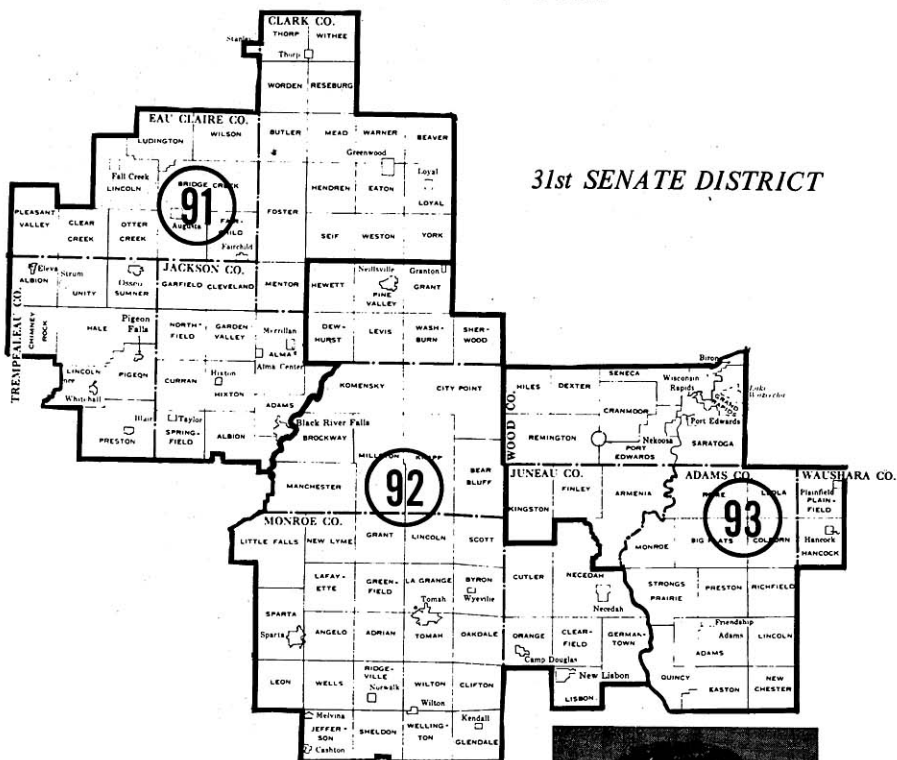

31st SENATE DISTRICT

Senator
JOHNSON



Raymond C. Johnson (Rep.), 31st Senate District.

Born Chicago, Aug. 20, 1936; married; 2 children. Grad. Eau Claire high sch.; B.S. UW-Eau Claire 1958; J.D. George Washington univ. 1965. Attorney. Navy 1958-65. Mbr. Wis., Amer., Eau Claire county, and Va. Bar Assns.; Amer. Judicature Soc.

Elected to senate 1966, 1970. Majority leader 1973; assist. maj. ldr. 1969, 1971. Biennial committee assignments: 1973 -- judiciary and insurance; senate organization; legis. procedure (chm.); jt. com. on legis. org.; jt. com. on employment relations; comn. on interstate coop. (also 1971, 1969); legis. council. 1971 -- judiciary (vice-chm. since 1967) and jt. interim com.; interstate coop. (vice-chm., mbr. 1969). 1969 -- jt. finance; task force on welfare payments (chm.). 1967 -- labor, taxation, insurance and bkg., and interim adv. com. on state securities laws; jt. survey com. on tax exemptions; jt. com. on leg. org.'s subcom. on ethics and conflicts of interest; legis. coun.'s adv. com. on state bidding procedures (chm.), and codes and laws ethical com. (chm.).

Home: rural Eau Claire county, tn. of Pleasant Valley, Route 2, Eleva; business address: 415 S. Farwell, Eau Claire 54701.



Representative
OBERLE

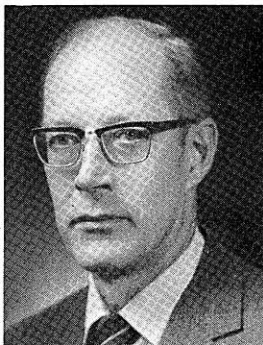

Representative
QUACKENBUSH

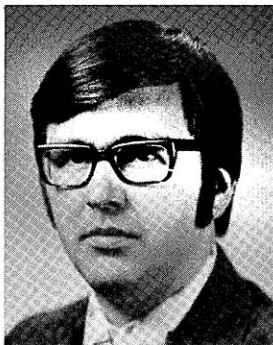

Representative
SCHNEIDER

Eugene W. Oberle (Dem.), 91st Assembly District.

Born Thorp, April 9, 1929; married. Graduate Thorp high school 1948; vocational agriculture course 1956-59. Farmer. Served in navy 1951-55. Member farmers coop. (past pres.), Tri-State Breeders (former delegate), Dairy Herd Improvement Assn. (former del.). American Legion (7th Dist. vice-commander, former post commander and county commander), Past Commander Club, Knights of Columbus, past chm. of Clark Co. Dem. Party 1969-1972. Former member Soil Conservation and American Dairy Assn. School board 1958-60.

Elected to assembly 1970 and 1972. Biennial committee assignments: 1973 -- veterans' and military affairs (vice-chm., mbr. 1971); agriculture (also 1971 and jt. interim com.); insurance and banking.

Home: town of Worden; mailing address: Route 3, Stanley 54768.

Robert L. Quackenbush (Rep.), 92nd Assembly District.

Born Sparta, November 15, 1923; married; 3 children. Graduate Sparta public schools; B.A. UW-La Crosse 1950; graduate work UW-La Crosse and St. Mary's in Winona, Minn. Teacher; former social worker. Veteran of World War II; served in army air corps 1943-46.

Elected to assembly 1970 and 1972. Biennial committee assignments: 1973 -- education (also 1971 and jt. interim com.); labor. 1971 -- printing.

Mailing address: 510 N. Spring Street, Sparta 54656.

Marlin D. Schneider (Dem.), 93rd Assembly District.

Born La Crosse, November 16, 1942; single. Educated in La Crosse elementary and high schools; B.S. UW-La Crosse 1965; attended UW-Stevens Point. Legislator; former teacher. Member Democratic party of Wis., Wood county Democratic party, A.C.L.U., A.F. of M.; former member So. Wood county United Fund, Wis. Rapids Education Assn., Lomira Education Assn. (vice-pres.), National Brotherhood Week So. Wood county (chm.), Big Brothers of Central Wis., Wis. Rapids Jaycees.

Elected to assembly 1970 and 1972. Majority caucus vice-chm. Biennial committee assignments: 1973 -- engrossed bills (vice-chm.); joint committee on finance. 1971 -- health and social services, and jt. interim com.; taxation.

Mailing address: 921 Washington Street, Wisconsin Rapids 54494.

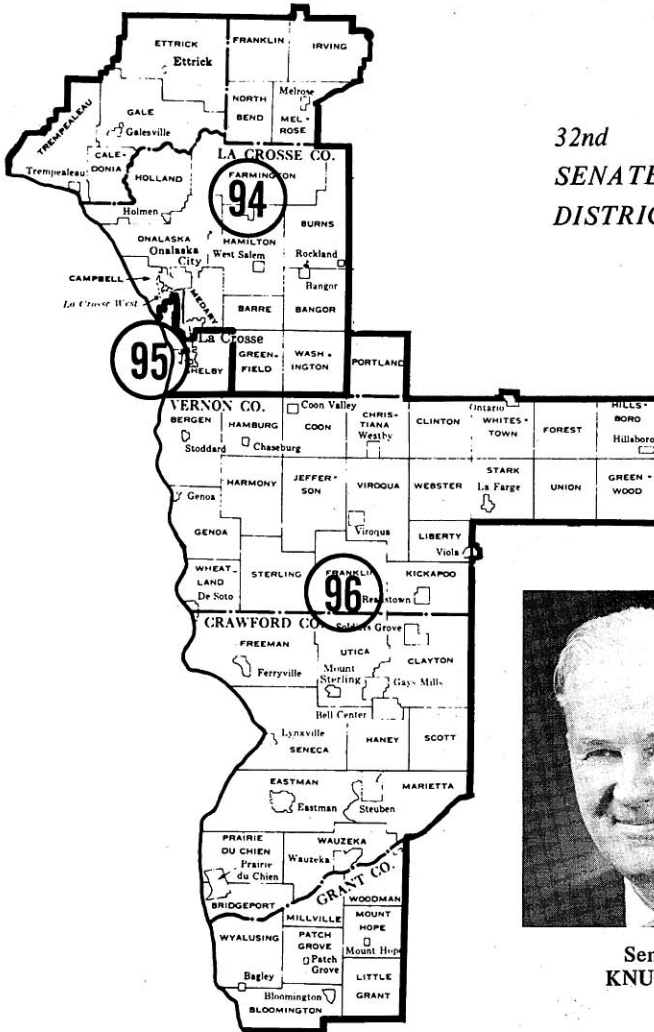

32nd
SENATE
DISTRICT

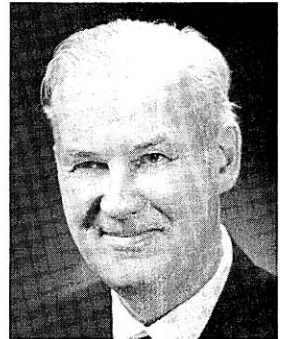

Senator
KNUTSON

Milo G. Knutson (Rep.), 32nd Senate District.

Born Clear Lake, Iowa, October 12, 1918; married. Graduate Clear Lake high school; attended Mason City, Iowa junior college; Coe college, Cedar Rapids. Radio station news director. Mayor of La Crosse 1955-65.

Elected to senate 1968 and 1972. Caucus chairman. Biennial committee assignments: 1973 -- governmental and veterans affairs (vice-chm. 1971 and 1973, mbr. 1969 and jt. interim com.); state building commission (also 1971, 1969). 1972 -- gov.'s study com. on mass transit. 1971 -- commerce, labor, taxation, insurance and bkg.; state bond board (also 1969); Minn.-Wis. boundary area comn.'s legis. adv. com. (also 1969); legis. coun.'s special com. on private retirement plans (vice-chm.). 1969 -- special com. to study disruptions in higher education institutions (chm.); special com. for possible acquisition of Alexian Bros. novitiate; legis. coun.'s age of majority study com. and local government com.

Mailing address: 804 Cass Street, La Crosse 54601.



Representative
ROBERTS



Representative
GIBSON

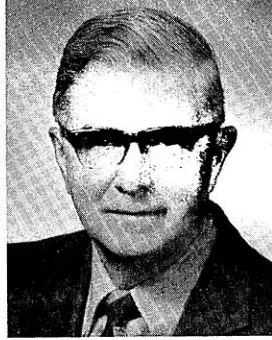

Representative
LEWISON

Virgil Roberts (Dem.), 94th Assembly District.

Born Mindoro, April 13, 1922; married. Graduate Mindoro high school 1939; attended Winona state college 1958-60 and Western Wisconsin technical institute 1969-70. Train dispatcher; former farmer. Member Toastmasters International, Lions (former treas.), Holmen Rod and Gun Club, La Crosse Area Federation of Lutheran Men (past pres.), American Train Dispatchers Assn. (office chm.), La Crosse county Democratic party (past vice-chm.); former member La Crosse Traffic Club, Bethany Lutheran Home Board, Order of Railroad Telegraphers. School board clerk 1952-58.

Elected to assembly 1970 and 1972. Biennial committee assignments: 1973 -- state affairs; natural resources (also 1971 and jt. interim com.); state bond board. 1971 -- labor; Minn.-Wis. boundary area comn.'s legis. advisory com.

Mailing address: 308 Park Lane, Holmen 54636.

Lawrence R. Gibson (Rep.), 95th Assembly District.

Born La Crosse, September 15, 1912; married; 3 children. Educated in La Crosse elementary and high schools; attended UW-La Crosse 1932; attended university of Minnesota 1933-35. Design supervisor. Member Elks, La Crosse Chapter of Credit Unions (pres.); secretary and director Trane Employees Credit Union; member of Salaried Employees Retirement Committee; former sports director La Crosse Jaycees. Alderman 1952-55, chairman Mary E. Sawyer auditorium board 1962-72.

Elected to assembly 1972. Biennial committee assignments: 1973 -- commerce and consumer affairs; retirement research com.; Minn.-Wis. boundary area comn.'s legis. adv. com.

Mailing address: 2215 S. 23rd Street, La Crosse 54601.

Bernard Lewison (Rep.), 96th Assembly District.

Born Viroqua; widower. Attended Lawrence coll. 1921-22. Real estate broker, dir. savings and loan assn.; formerly operated auto agency and body shop. Mayor 1943-48, alderman several years; former chm. Viroqua bd. of appeals, vice-chm. bd. of review, pres. park bd, county board supervisor since 1960.

Elected to assembly since 1954. 1967 and 1969 maj. caucus secy. Biennial committee assignments: 1973 -- highways (also 1971, 1969 and jt. interim coms., 1967, 1961); state affairs (also 1971, 1957, 1955, chm. 1969 and cochm. jt. interim com., also 1967). 1971 -- legis. council (also 1969, 1967); Minn.-Wis. boundary area comn.'s legis. adv. com. (vice-chm., also mbr. 1969, 1965). 1969 -- conserv. (also mbr. 1965, vice-chm. 1967), and jt. interim com.; rules (also 1967). 1967 -- legis. council's remedial legis. com. 1965 -- transp. (chm. 1963 and 1961); legis. council's insurance law revision com. 1963 -- agric. (also 1957, 1955). 1957 -- contingent expenditures (chm.); legis. council's conserv. com. (vice-chm., secy. 1955); gov.'s industrial devel. adv. com.

Mailing address: 12 S. Washington Heights, Viroqua 54665.

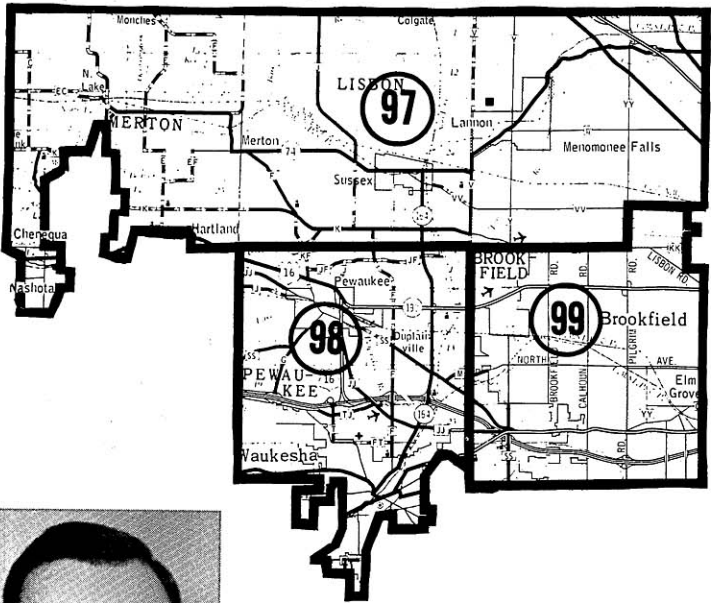
33rd SENATE DISTRICT

Senator
MURPHY

Roger P. Murphy (Rep.), 33rd Senate District.

Born Lancaster, Oct. 17, 1923; married. Grad. Lancaster high sch.; B.S. UW-Madison 1948; LL.B. 1951. Attorney. World War II vet.; army air corps 1943-45. Mbr. Waukesha County, Wis. and Amer. Bar Assns.; Wis. and Amer. Trial Lawyers Assns.; Waukesha city, county, state Rep. party; former mbr. Natl. Dist. Attys. Assn., Wis. Dist. Attys. Assn. (pres.), Wis. Fed. of Young Rep. (chm.), Waukesha County Cancer Crusade (county cochm.). District attorney 1961-71; gov.'s com. on law enforcement and crime.

Elected to senate 1970. Biennial committee assignments: 1973 -- health, education and welfare (vice-chm.); judiciary and insurance (vice-chm.). 1971 -- commerce, labor, taxation, ins. and bkg. (vice-chm.); natural resources and jt. interim com.; leg. coun.'s special com. on criminal penalties and subcom. on classifications, insurance laws revision com., and special com. on uniform commercial code amendments; jt. com. to visit state properties; gov.'s com. on 1971 priorities for commerce and industry; gov.'s task force on recycling; adv. coun. on child labor.

Mailing address: 1012 Hawthorn Circle, Waukesha 53186.

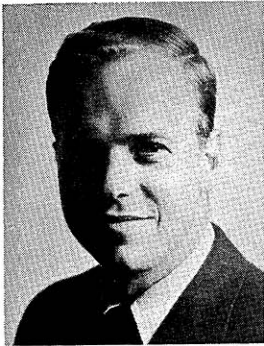

Representative
NIEBLER

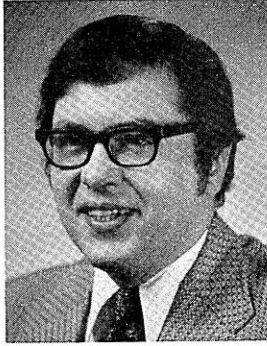

Representative
JACKAMONIS



Representative
MERKEL

John H. Niebler (Rep.), 97th Assembly District.

Born Milwaukee, November 4, 1941; married; one child. Graduate Menomonee Falls high school 1959; A.B., summa cum laude, Marquette university 1963; J.D. UW-Madison 1966. Attorney; former legislative intern, supreme court law clerk. Member Menomonee Falls Kiwanis Club (director), Waukesha County Taxpayers Assn., State Bar of Wis., American and Waukesha County Bar Assns., American Judicature Society, Menomonee Falls-Lisbon Republican Unit. Waukesha county board of supervisors 1966-72.

Elected to assembly 1972. Biennial committee assignments: 1973 -- health and social services; taxation.

Mailing address: W177,N9027 St. Stevens Court, Menomonee Falls 53051.

Edward G. Jackamonis (Dem.), 98th Assembly District.

Born New Britain, Conn., October 19, 1939; married. Graduate New Britain high school 1957; B.A. Northeastern university, Boston, 1962; M.S. UW-Madison 1964. Legislator; former instructor of political science UW-Waukesha. Member American Political Science Assn., American Assn. of University Professors, Waukesha County Assn. for Retarded Children, Waukesha County Mental Health Assn., S.E. Wis. Coalition for Clean Air, Waukesha County Environmental Council, Waukesha Human Relations Council, Democratic party of Waukesha county; former member UAW, political science (chapter pres.) and history honor societies.

Elected to assembly 1970 and 1972. Biennial committee assignments: 1973 -- state affairs (chm., mbr. 1971); environmental quality (vice-chm., mbr. 1971); elections.

Home address: 622 Greenmeadow Drive, Waukesha 53186.

Kenneth J. Merkel (Rep.), 99th Assembly District.

Born Marshfield, August 9, 1926; married; 5 children. Graduate Marshfield high school; attended Michigan state college; B.S. Marquette university 1949. Electrical engineer. Veteran of World War II; served in army air corps. Member American Legion, Knights of Columbus, Holy Name Society, Elm Brook Republican Club (former treas.), John Birch Society.

Elected to assembly since 1964. Biennial committee assignments: 1973 -- jt. com. on finance (also 1969, 1967). 1971 -- health and social services, and jt. interim com.; veterans' and military affairs; com. to visit state properties (secy., also 1967, mbr. 1969). 1969 -- state capitol and executive residence board. 1965 -- education; legis. council's election laws com.

Mailing address: 3405 N. Brookfield Road, Brookfield 53055.

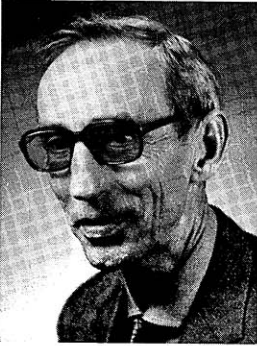

William P. Nugent: Senate Chief Clerk

Born Briggsville, June 24, 1917; married. Educated Briggsville graded school and Oxford union free high school; attended UW-Madison. Served on Marquette county board, 1951-58 and as chairman; served as town chairman, assessor and property appraiser, high school district clerk. Former assembly record clerk; senate enrolling, journal and record clerk for 5 previous sessions.

Chosen senate chief clerk March 31, 1965 to fill vacancy; reelected by Senate 1967, 1969, 1971, 1973.

Mailing address: 136 Linden Circle, Windsor 53598.

Kenneth Nicholson: Senate Sergeant at Arms

Born Edmund, May 2, 1901; married. Educated Edmund elementary school and Dodgeville high school. Retired salesman. Served as acting sergeant at arms 1967-69.

Elected sergeant at arms by the senate 1969, 1971, 1973.

Mailing address: 534 Glenway Street, Madison 53711.

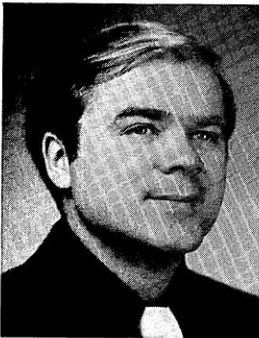

Thomas S. Hanson: Assembly Chief Clerk

Born Oshkosh, September 14, 1939; married. B.S. UW-La Crosse 1962; attended Illinois Institute of Technology, Stevens Institute of Technology and Marquette university. Mathematics teacher, farmer, small businessman. Elected to assembly 1970. Biennial committee assignments: 1971 - agriculture; elections.

Elected assembly chief clerk 1973.

Mailing address: Route 4, Box 207, Beaver Dam 53916.

William F. Quick: Assembly Sergeant at Arms

Born St. Paul, Minnesota, April 19, 1909; married. Educated Bay View high school, Milwaukee; attended Marquette university. Former insurance agent. Member Democratic party (served as unit chairman, treasurer, Milwaukee county statutory chairman); Public Enterprise Committee, Milwaukee, (former president); former member United Electrical, Radio, Machine Workers Union International and United Steelworkers of America; Moose (former governor), Eagles (former luncheon club chairman).

Chosen assembly sergeant at arms 1971 and 1973.

Mailing address: 2924 S. 57th Street, Milwaukee 53219.

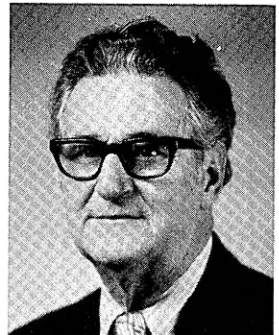

L A K E
S U P E R I O R

SENATE DISTRICTS

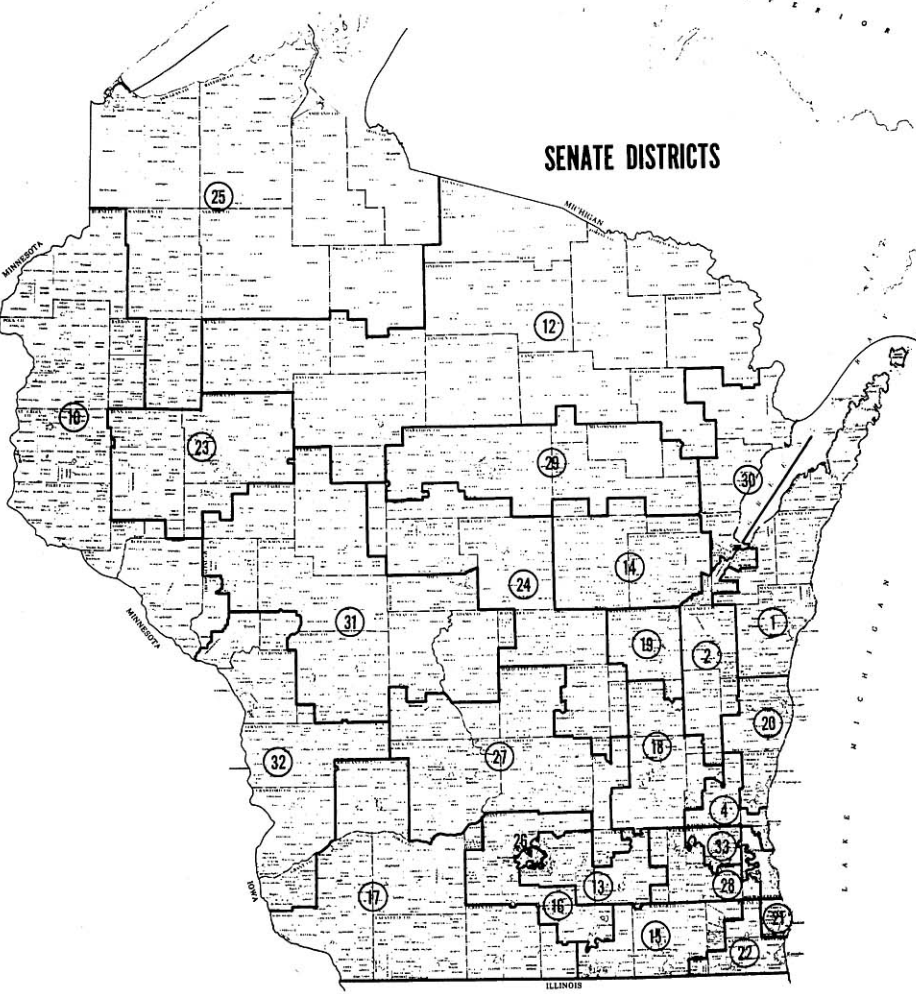

SCALE
0 10 20 Miles
0 10 20 Kilometers

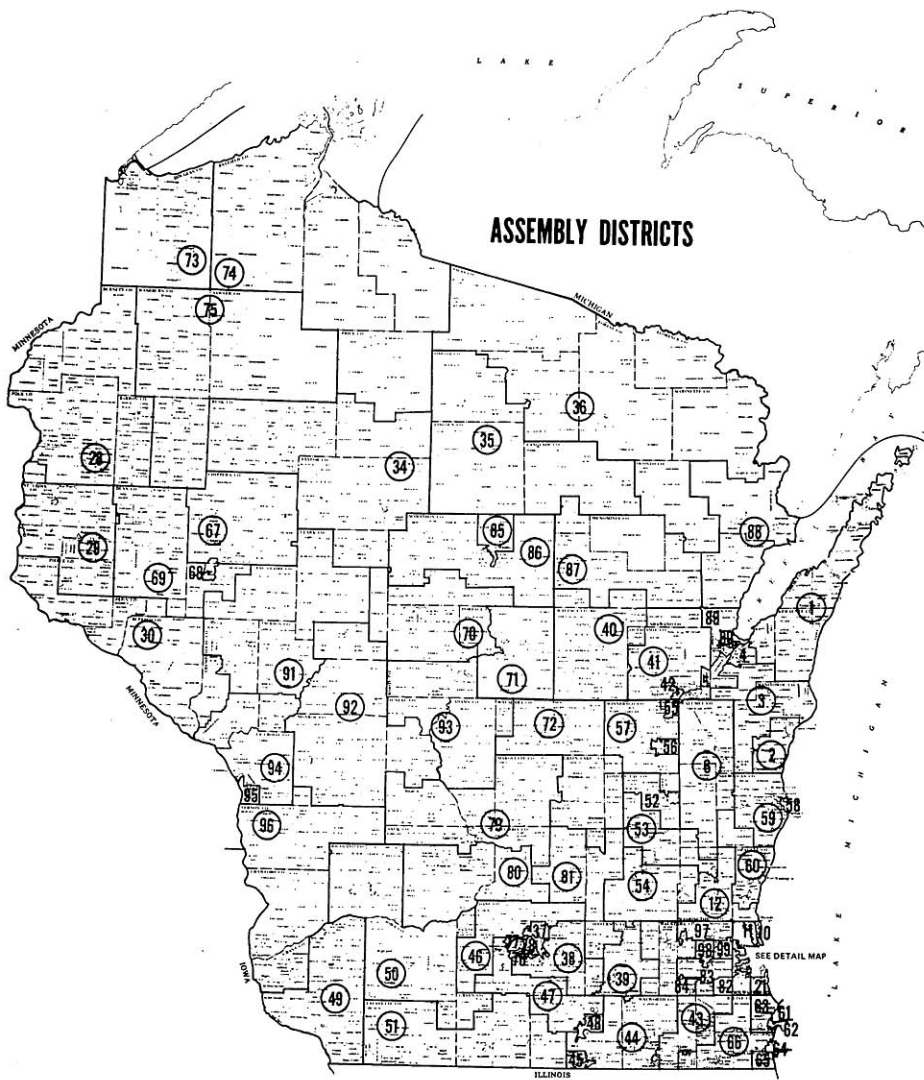

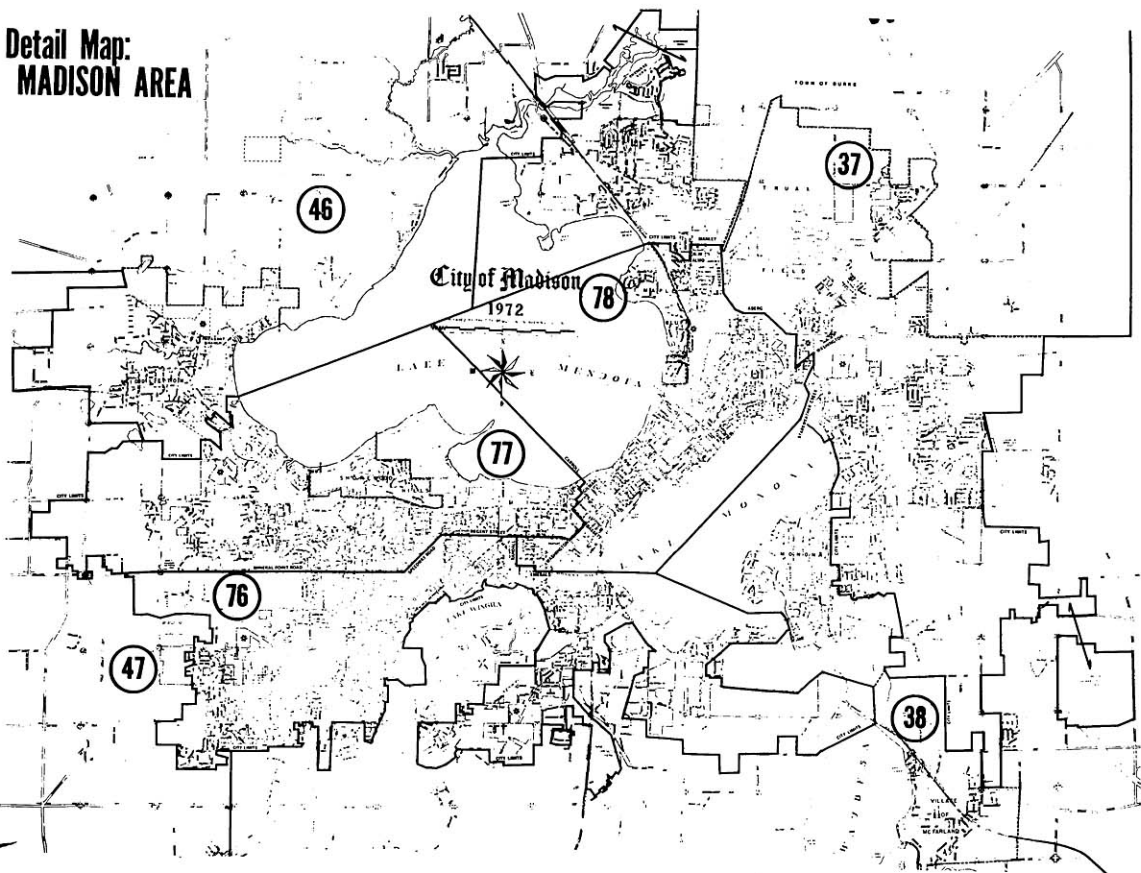

* All parts of the Towns of Blooming Grove and Madison are in the 38th Assembly District. All parts of the Town of Middleton are in the 47th Assembly District.

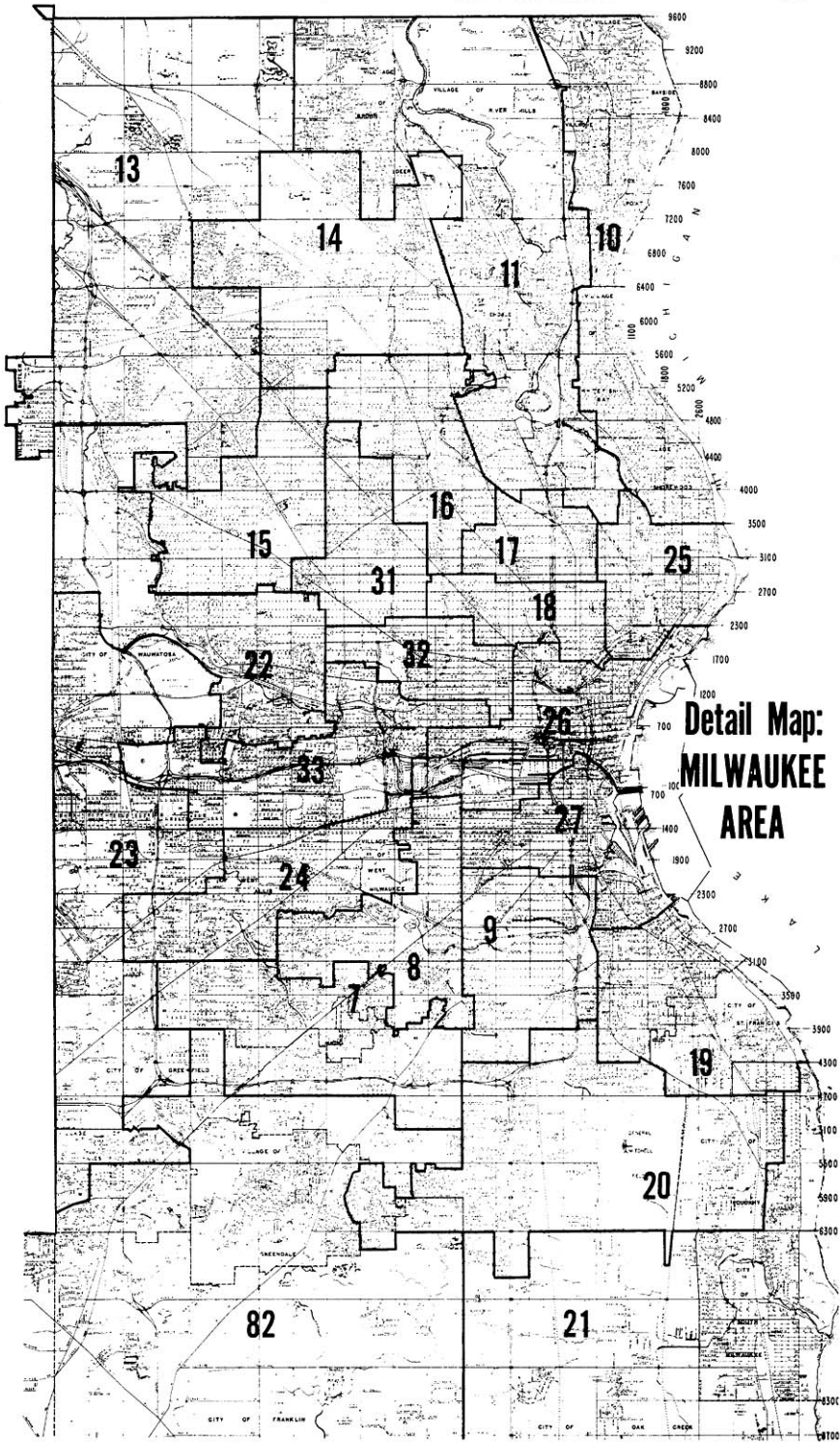

**Detail Map:
MILWAUKEE
AREA**

Detail Map: WAUKESHA AREA

