

---

---

**Parties and Elections**  
**Referenda**

---

---



## REFERENDUM QUESTIONS

| COUNTY           | RELATING TO<br>OLD AGE PENSIONS<br>APRIL 1934 |         | RELATING TO<br>SUFFRAGE<br>NOVEMBER 1934 |         |
|------------------|---|---------|--|---------|
|                  | For   | Against | For                                      | Against |
| Adams.....       | 1,763   | 489     | 1,232                                    | 500     |
| Ashland.....     | 4,153   | 386     | 3,371                                    | 1,133   |
| Barron.....      | 6,326   | 1,840   | 4,419                                    | 1,744   |
| Bayfield.....    | 4,649   | 700     | 2,457                                    | 899     |
| Brown.....       | 10,835  | 3,177   | 9,486                                    | 3,714   |
| Buffalo.....     | 2,229   | 1,079   | 1,982                                    | 931     |
| Burnett.....     | 2,327   | 521     | 1,851                                    | 672     |
| Calumet.....     | 2,808   | 1,404   | 2,171                                    | 1,349   |
| Chippewa.....    | 5,755   | 2,184   | 3,816                                    | 1,870   |
| Clark.....       | 6,123   | 2,632   | 4,759                                    | 2,320   |
| Columbia.....    | 7,809   | 2,252   | 4,997                                    | 2,299   |
| Crawford.....    | 4,054   | 1,780   | 2,526                                    | 1,151   |
| Dane.....        | 26,127  | 8,001   | 19,998                                   | 7,098   |
| Dodge.....       | 11,321  | 3,398   | 7,266                                    | 3,803   |
| Door.....        | 3,495   | 1,420   | 2,244                                    | 1,024   |
| Douglas.....     | 13,501  | 1,879   | 8,475                                    | 3,368   |
| Dunn.....        | 3,824   | 1,332   | 3,397                                    | 1,297   |
| Eau Claire.....  | 8,337   | 2,855   | 5,327                                    | 2,397   |
| Florence.....    | 1,377   | 195     | 908                                      | 319     |
| Fond du Lac..... | 10,871  | 3,612   | 6,766                                    | 3,065   |
| Forest.....      | 2,546   | 267     | 1,181                                    | 630     |
| Grant.....       | 8,923   | 4,042   | 4,875                                    | 2,536   |
| Green.....       | 3,981   | 1,840   | 2,919                                    | 1,394   |
| Green Lake.....  | 2,654   | 1,310   | 1,964                                    | 1,159   |
| Iowa.....        | 4,331   | 1,892   | 2,578                                    | 1,435   |
| Iron.....        | 2,423   | 342     | 1,489                                    | 638     |
| Jackson.....     | 3,013   | 1,179   | 2,231                                    | 875     |
| Jefferson.....   | 7,257   | 2,698   | 5,702                                    | 2,501   |
| Juneau.....      | 3,776   | 1,281   | 2,555                                    | 1,201   |
| Kenosha.....     | 10,759  | 1,326   | 10,938                                   | 4,611   |
| Kewaunee.....    | 2,492   | 1,642   | 2,502                                    | 1,434   |
| La Crosse.....   | 4,710   | 1,170   | 6,984                                    | 3,272   |
| Lafayette.....   | 4,685   | 1,617   | 2,923                                    | 1,363   |
| Langlade.....    | 5,037   | 819     | 3,360                                    | 1,533   |
| Lincoln.....     | 5,887   | 969     | 3,145                                    | 1,656   |
| Manitowoc.....   | 9,523   | 2,848   | 7,963                                    | 5,123   |
| Marathon.....    | 12,955  | 4,125   | 9,096                                    | 4,722   |
| Marinette.....   | 8,930   | 1,392   | 4,410                                    | 1,670   |
| Marquette.....   | 1,935   | 1,084   | 1,413                                    | 850     |
| Milwaukee.....   | 92,865  | 28,188  | 95,816                                   | 30,988  |
| Monroe.....      | 5,345   | 1,965   | 4,036                                    | 1,679   |
| Oconto.....      | 5,767   | 1,629   | 4,012                                    | 1,764   |
| Oneida.....      | 3,951   | 441     | 3,098                                    | 959     |
| Outagamie.....   | 15,440  | 3,364   | 9,469                                    | 4,402   |
| Ozaukee.....     | 2,867   | 1,121   | 2,355                                    | 1,178   |
| Pepin.....       | 955   | 554     | 1,096                                    | 457     |
| Pierce.....      | 3,641   | 1,643   | 3,155                                    | 1,135   |
| Polk.....        | 4,174   | 1,287   | 3,740                                    | 1,396   |
| Portage.....     | 6,333   | 2,510   | 3,985                                    | 2,440   |
| Price.....       | 4,104   | 874     | 2,451                                    | 1,103   |
| Racine.....      | 15,942  | 2,606   | 12,057                                   | 4,963   |
| Richland.....    | 3,919   | 1,816   | 2,673                                    | 1,268   |
| Rock.....        | 11,907  | 2,469   | 10,398                                   | 3,582   |
| Rusk.....        | 3,429   | 659     | 2,420                                    | 1,032   |
| St. Croix.....   | 4,585   | 1,571   | 3,333                                    | 1,225   |
| Sauk.....        | 5,099   | 2,200   | 5,365                                    | 2,045   |
| Sawyer.....      | 2,596   | 348     | 1,626                                    | 650     |
| Shawano.....     | 5,092   | 1,992   | 3,424                                    | 1,872   |
| Sheboygan.....   | 14,734  | 2,553   | 8,987                                    | 2,501   |
| Taylor.....      | 4,136   | 1,146   | 2,740                                    | 1,211   |
| Trempealeau..... | 3,456   | 1,861   | 3,940                                    | 1,634   |
| Vernon.....      | 4,492   | 1,871   | 3,326                                    | 1,521   |
| Vilas.....       | 3,055   | 285     | 2,296                                    | 503     |
| Walworth.....    | 8,879   | 2,314   | 5,126                                    | 1,920   |
| Washburn.....    | 2,987   | 545     | 1,961                                    | 732     |
| Washington.....  | 4,951   | 2,016   | 3,670                                    | 1,865   |
| Waukesha.....    | 11,527  | 3,675   | 8,782                                    | 3,033   |
| Waupaca.....     | 7,552   | 2,266   | 4,679                                    | 1,728   |
| Waushara.....    | 3,189   | 1,271   | 2,386                                    | 1,112   |
| Winnebago.....   | 12,510  | 2,641   | 6,972                                    | 3,027   |
| Wood.....        | 8,945   | 2,069   | 5,338                                    | 2,264   |
| Total.....       | 531,915                                       | 154,729 | 411,088                                  | 166,745 |

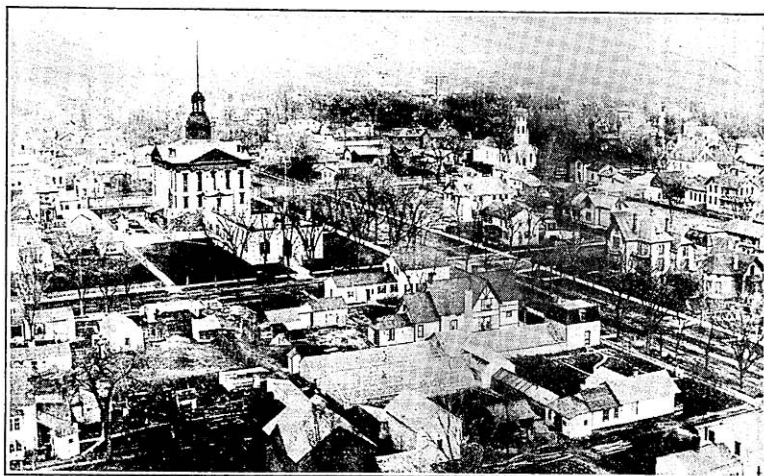

An early view of Green Bay showing old courthouse and county office building.

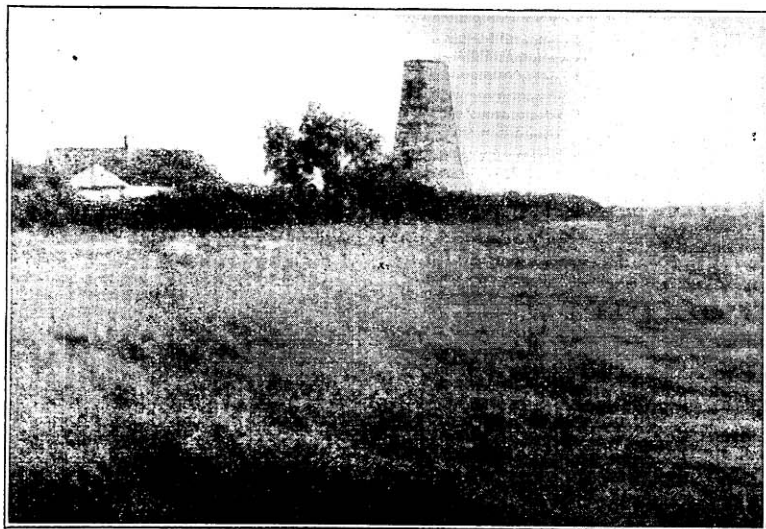

Old stone tower built during the 1840's for a government lighthouse off Long Tall Point on the west shore of Green Bay.