

## ELECTION STATISTICS

---

ELECTION OF STATE SUPERINTENDENT PUBLIC INSTRUCTION  
1917

JUDICIAL ELECTION 1917-1918

SPECIAL ELECTION UNITED STATES SENATOR 1918

PRIMARY ELECTION 1918

POLITICAL PARTY ORGANIZATIONS

POLITICAL PARTY PLATFORMS

GENERAL ELECTION 1918

SUMMARY OF VOTE FOR CONGRESS

STATE SENATE AND ASSEMBLY 1918

## VOTE FOR SUPERINTENDENT OF PUBLIC INSTRUCTION, 1917.

Counties	Total	C. P. Cary	Scattering
Adams .....	1,141	1,087	54
Ashland .....	2,279	2,274	5
Barron .....	2,296	2,176	120
Bayfield .....	1,583	1,583	0
Brown .....	3,076	3,062	14
Buffalo .....	1,854	1,854	0
Burnett .....	988	988	0
Calumet .....	2,053	2,053	0
Chippewa .....	3,869	3,869	0
Clark .....	3,249	3,249	0
Columbia .....	3,880	3,877	3
Crawford .....	1,695	1,688	7
Dane .....	12,718	12,515	205
Dodge .....	6,959	6,959	0
Door .....	1,555	1,555	0
Douglas .....	4,433	4,429	4
Dunn .....	2,918	2,892	26
Eau Claire .....	4,852	4,830	22
Florence .....	491	491	0
Fond du Lac .....	5,165	5,165	0
Forest .....	1,040	1,040	0
Grant .....	5,460	5,438	22
Green .....	2,157	2,147	10
Green Lake .....	1,320	1,319	1
Iowa .....	2,362	2,362	0
Iron .....	652	652	0
Jackson .....	2,163	2,161	2
Jefferson .....	4,129	4,122	7
Juneau .....	2,179	2,164	15
Kenosha .....	5,688	5,688	0
Kewaunee .....	1,699	1,699	0
La Crosse .....	5,842	5,821	21
La Fayette .....	1,836	1,836	0
Langlade .....	1,545	1,537	8
Lincoln .....	1,827	1,826	1
Manitowoc .....	7,369	7,369	0
Marathon .....	4,223	4,223	0
Marinette .....	3,407	3,402	5
Marquette .....	1,462	1,462	0
Milwaukee .....	16,306	16,306	0
Monroe .....	2,955	2,875	80
Oconto .....	3,686	3,678	8
Oneida .....	1,729	1,729	0
Outagamie .....	4,684	4,684	0
Ozaukee .....	1,575	1,575	0
Peplin .....	757	757	0
Pierce .....	2,184	2,181	3
Polk .....	2,015	2,015	0
Portage .....	2,950	2,869	11
Price .....	2,263	2,263	0
Racine .....	5,342	5,342	0
Richland .....	2,273	2,213	65
Rock .....	7,576	7,576	0
Rusk .....	1,598	1,596	2
St. Croix .....	2,648	2,645	3
Sauk .....	4,677	4,677	0
Sawyer .....	929	929	0
Shawano .....	2,634	2,630	4
Sheboygan .....	6,086	6,078	8
Taylor .....	1,745	1,744	1
Trempealeau .....	2,363	2,361	2
Vernon .....	2,458	2,448	10
Vilas .....	749	749	0
Walworth .....	3,997	3,984	13
Washburn .....	1,295	1,293	2
Washington .....	2,373	2,277	1
Waukesha .....	6,022	6,022	0
Waupaca .....	3,091	3,081	10
Waushara .....	1,547	1,547	0
Winnebago .....	4,327	4,320	7
Wood .....	3,465	3,430	35
<b>Total .....</b>	<b>231,105</b>	<b>230,338</b>	<b>767</b>

ELECTION STATISTICS, 1917.

ELECTION, JUSTICE OF SUPREME COURT, APRIL 3, 1917, BY COUNTIES.

Counties	Total	Marshall	Owen	Scattering
Adams	1,120	435	667	18
Ashland	3,122	1,229	1,893	0
Barron	3,535	1,365	2,169	11
Bayfield	1,883	730	1,153	0
Brown	6,598	2,717	3,881	13
Buffalo	2,422	771	1,651	0
Burnett	1,166	421	745	0
Calumet	2,452	1,010	1,442	0
Chippewa	4,495	2,591	1,904	0
Clark	4,068	1,437	2,631	0
Columbia	4,553	2,109	2,444	0
Crawford	2,355	1,205	1,150	0
Dane	14,862	6,036	7,926	10
Dodge	7,175	3,857	3,318	0
Door	2,116	978	1,138	0
Douglas	6,002	3,351	2,651	0
Dunn	3,397	1,346	2,050	0
Eau Claire	5,665	3,224	2,438	3
Florence	499	283	216	0
Fond du Lac	5,912	3,030	2,882	0
Forest	1,094	534	560	0
Grant	6,415	3,211	3,199	5
Green	2,620	992	1,628	0
Green Lake	1,603	837	766	0
Iowa	3,115	1,718	1,397	0
Iron	811	341	470	0
Jackson	2,685	892	1,787	6
Jefferson	4,965	3,241	1,723	1
Juneau	2,873	1,485	1,385	3
Kenosha	5,757	2,502	3,255	0
Kewaunee	2,518	1,324	1,194	0
LaCrosse	6,463	3,412	3,051	0
LaFayette	2,781	1,137	1,642	2
Langlade	1,862	1,184	678	2
Lincoln	2,150	935	1,215	0
Manitowoc	6,438	3,068	3,370	0
Marathon	4,791	2,813	1,978	0
Marinette	3,482	1,863	1,617	2
Marquette	1,523	724	799	0
Milwaukee	27,207	15,585	11,622	0
Monroe	4,015	1,734	2,240	41
Oneida	2,159	1,087	1,072	0
Outagamie	6,544	3,131	3,413	0
Oconto	3,877	1,905	1,972	0
Ozaukee	1,995	1,188	807	0
Pepin	1,045	314	731	0
Pierce	3,073	376	2,189	13
Polk	2,714	1,429	1,285	0
Portage	3,751	1,719	2,030	2
Price	2,307	781	1,526	0
Racine	6,750	2,836	3,914	0
Richland	2,963	1,887	1,058	18
Rock	8,209	4,253	2,956	0
Rusk	1,907	875	1,032	0
St. Croix	3,499	1,258	2,240	1
Sauk	5,144	3,105	2,039	0
Sawyer	1,019	380	639	0
Shawano	3,714	1,865	1,849	0
Sheboygan	6,610	2,906	3,702	2
Taylor	1,934	777	1,157	0
Trempealeau	3,038	1,609	1,418	11
Vernon	3,884	2,190	1,694	0
Vilas	866	306	559	1
Walworth	4,595	2,680	1,914	1
Washburn	1,433	649	783	1
Washington	2,796	1,106	1,690	0
Waukesha	6,380	2,926	3,463	0
Waupaca	3,696	1,272	2,423	1
Waushara	1,828	475	1,353	0
Winnebago	5,751	2,350	3,400	1
Wood	4,483	1,964	2,526	3
Totals	287,101	138,620	148,324	157

## VOTE FOR SUPREME COURT JUSTICE, APRIL 2, 1918, BY COUNTIES.

Counties	Total	Crownhart	Rosenberry	Scattering
Adams .....	1,802	404	898	0
Ashland .....	3,546	1,155	2,391	0
Barron .....	3,529	1,438	2,091	0
Bayfield .....	2,265	789	1,476	0
Brown .....	9,571	2,622	6,949	0
Buffalo .....	2,322	854	1,465	3
Burnett .....	1,443	599	844	0
Calumet .....	2,740	978	1,762	0
Chippewa .....	4,830	2,328	2,502	0
Clark .....	5,111	2,469	2,642	0
Columbia .....	5,224	1,641	3,583	0
Crawford .....	2,197	1,257	936	4
Dane .....	15,683	6,228	9,455	0
Dodge .....	9,020	3,713	5,306	1
Door .....	2,567	1,452	1,115	0
Douglas .....	5,843	3,418	2,424	1
Dunn .....	3,191	1,156	2,034	1
Eau Claire .....	5,644	2,613	3,027	4
Florence .....	596	147	449	0
Fond du Lac .....	8,126	2,970	5,156	0
Forest .....	1,253	495	758	0
Grant .....	5,448	2,600	2,835	13
Green .....	2,339	1,065	1,274	0
Green Lake .....	2,619	1,499	1,119	1
Iowa .....	3,027	1,713	1,314	0
Iron .....	1,102	382	720	0
Jackson .....	2,336	822	1,513	1
Jefferson .....	5,332	2,318	3,014	2
Juneau .....	3,232	1,648	1,582	0
Kenosha .....	5,882	2,212	3,670	0
Kewaunee .....	2,821	1,384	1,437	0
La Crosse .....	5,281	2,501	2,779	1
La Fayette .....	2,510	907	1,603	0
Langlade .....	3,143	1,186	2,007	0
Lincoln .....	3,145	938	2,207	0
Manitowoc .....	7,920	3,784	4,134	2
Marathon .....	10,126	3,055	6,971	0
Marinette .....	5,034	2,241	2,790	3
Marquette .....	1,879	677	1,202	0
Milwaukee .....	74,402	33,970	40,422	10
Monroe .....	3,600	1,626	1,972	2
Oconto .....	4,317	2,052	2,265	0
Oneida .....	2,319	639	1,680	0
Outagamie .....	8,162	3,536	4,576	0
Ozaukee .....	2,807	1,465	1,342	0
Pepin .....	1,106	439	667	0
Pierce .....	2,899	1,898	975	26
Folk .....	2,926	1,792	1,134	0
Portage .....	4,986	1,847	3,139	0
Price .....	2,693	1,504	1,189	0
Racine .....	8,166	3,451	4,112	3
Richland .....	2,494	1,397	1,095	2
Rock .....	7,297	3,185	4,112	0
Rusk .....	2,046	853	1,192	1
St. Croix .....	3,898	1,432	2,461	5
Sauk .....	5,060	2,609	2,451	0
Sawyer .....	984	528	456	0
Shawano .....	4,663	2,012	2,651	0
Sheboygan .....	8,695	4,177	4,516	2
Taylor .....	2,423	860	1,562	1
Trempealeau .....	2,465	906	1,559	0
Vernon .....	3,344	1,772	1,568	4
Vilas .....	823	200	621	2
Walworth .....	5,032	2,332	2,197	3
Washburn .....	1,436	500	936	0
Washington .....	4,668	1,453	3,212	3
Waukesha .....	6,746	3,002	3,744	0
Waupaca .....	5,218	1,703	3,515	0
Waushara .....	2,483	980	1,503	0
Winnebago .....	8,935	2,891	6,040	4
Wood .....	5,853	1,939	3,853	1
Totals .....	372,046	159,190	212,727	129

ELECTION STATISTICS, 1918.

45

PRIMARY ELECTION FOR UNITED STATES SENATOR, MARCH 19, 1918.

Counties	Democratic		Republican		Socialist	
	Davies	McCarthy	Lenroot	Thompson	Berger	Total
Adams	173	36	157	197	24	587
Ashland	466	171	1,440	423	266	2,766
Barron	346	94	1,509	445	128	2,532
Bayfield	104	33	916	102	127	1,282
Brown	2,102	294	1,492	976	203	5,067
Buffalo	131	38	442	681	76	1,369
Burnett	70	21	491	241	93	917
Calumet	199	45	112	656	326	1,339
Chippewa	559	119	1,143	623	51	2,497
Clark	441	53	999	681	330	2,504
Columbia	615	161	975	1,027	130	2,910
Crawford	319	78	559	224	21	1,212
Dane	1,335	1,375	3,782	4,161	222	10,884
Dodge	1,600	262	901	2,328	540	6,631
Door	229	48	395	345	35	1,053
Douglas	737	210	3,503	610	548	5,609
Dunn	277	64	1,063	705	118	1,523
Eau Claire	712	109	1,524	1,066	218	3,630
Florence	57	15	147	56	16	291
Fond du Lac	1,362	179	1,358	1,805	533	5,291
Forest	144	55	340	89	25	653
Grant	574	142	1,435	723	46	2,926
Green	247	85	762	701	39	1,836
Green Lake	404	82	414	590	146	1,637
Iowa	465	134	751	500	18	1,870
Iron	70	25	291	71	23	430
Jackson	206	30	676	317	61	1,291
Jefferson	1,382	67	760	1,657	217	4,085
Juneau	366	75	590	543	36	1,612
Kenosha	1,186	734	1,109	899	962	4,890
Kewaunee	474	66	317	459	41	1,357
La Crosse	789	121	1,804	2,673	252	5,639
La Fayette	340	128	602	329	6	1,409
Langlade	446	43	412	233	55	1,189
Lincoln	246	70	723	690	149	1,878
Manitowoc	901	266	541	1,778	1,429	4,014
Marathon	806	127	1,021	1,387	1,455	4,796
Marquette	645	127	1,530	611	191	3,204
Marquette	221	64	222	478	55	1,040
Milwaukee	19,336	3,747	7,755	12,962	21,161	64,998
Monroe	430	81	781	785	85	2,140
Oconto	532	43	621	606	93	1,895
Ondaga	271	45	749	202	105	1,372
Outagamie	1,502	298	1,231	2,129	443	5,603
Ozaukee	455	96	143	1,000	355	2,049
Pepin	88	18	337	128	15	533
Pierce	153	41	784	513	51	1,497
Polk	220	32	980	464	76	1,772
Portage	764	69	951	419	74	2,277
Price	204	34	750	256	106	1,350
Racine	1,264	613	2,710	1,397	565	6,555
Richland	309	64	554	260	22	1,209
Rock	1,029	390	2,732	960	164	5,275
Rusk	123	185	576	186	68	1,190
St. Croix	529	55	976	432	169	2,166
Sauk	426	113	1,087	1,453	112	3,132
Sawyer	62	25	332	42	23	434
Shawano	305	61	560	1,401	235	2,644
Sheboygan	630	156	970	2,160	2,443	6,410
Taylor	212	83	332	233	391	1,256
Trempealeau	329	42	697	624	27	1,719
Vernon	236	67	853	943	13	2,172
Vilas	81	36	337	40	32	527
Walworth	622	254	1,128	422	42	2,470
Washburn	85	47	332	79	58	1,101
Washington	650	117	233	1,699	533	3,232
Waukesha	1,518	189	946	915	323	3,839
Waupaca	514	123	1,125	1,120	349	3,231
Waushara	309	52	605	506	65	1,537
Winnebago	1,531	651	2,451	2,490	541	7,665
Wood	697	160	946	930	512	3,249
Totals	57,282	13,784	73,186	70,772	38,564	*253,697

\* Scattering..... 109

VOTE FOR UNITED STATES SENATOR BY COUNTIES, SPECIAL ELECTION,  
APRIL 1918.

Counties	Total	Davies, Dem.	Lenroot, Rep.	Berger, Soc.	Scattering
Adams	1,457	635	692	124	6
Ashland	3,849	1,210	1,845	794	0
Barron	4,834	1,329	2,940	564	16
Bayfield	2,468	478	1,667	323	5
Brown	10,151	5,879	3,348	924	0
Buffalo	2,575	513	1,249	808	5
Burnett	1,771	249	1,081	435	6
Calumet	3,006	659	606	1,741	0
Chippewa	5,315	1,917	2,770	624	4
Clark	5,379	1,577	2,302	1,500	0
Columbia	5,809	2,019	2,513	977	0
Crawford	2,916	1,209	1,543	157	7
Dane	16,309	5,632	7,742	2,747	188
Dodge	9,764	3,038	2,824	3,898	4
Door	2,845	884	1,462	499	0
Douglas	7,154	2,235	3,909	1,010	0
Dunn	3,923	802	2,475	637	1
Bau Claire	6,053	2,218	2,521	1,312	2
Florence	593	126	392	80	0
Fond du Lac	9,357	3,462	3,328	2,564	3
Forest	1,317	399	792	126	0
Grant	6,783	2,411	3,261	389	22
Green	3,301	1,117	1,643	531	10
Green Lake	2,912	1,008	873	1,023	8
Iowa	4,112	1,739	2,230	137	6
Iron	1,149	336	673	140	0
Jackson	2,544	646	1,637	259	2
Jefferson	6,576	2,485	2,428	1,662	1
Juneau	3,468	1,293	1,871	364	0
Kenosha	6,373	2,542	2,286	1,545	0
Kewaunee	2,994	1,606	1,102	286	0
La Crosse	6,411	2,461	2,447	1,443	60
La Fayette	3,515	1,479	1,905	128	3
Langlade	3,309	1,554	1,334	420	1
Lincoln	3,311	796	1,344	1,171	0
Manitowoc	8,595	2,949	1,498	4,142	6
Marathon	10,239	2,817	2,738	4,681	0
Marquette	5,382	1,727	2,616	1,037	2
Marquette	2,125	839	682	704	0
Milwaukee	82,671	31,975	16,206	34,490	0
Monroe	4,776	1,572	2,336	841	27
Oconto	4,582	1,747	1,267	968	0
Oneida	2,458	808	1,304	346	0
Outagamie	8,818	3,259	3,166	2,393	4
Ozaukee	2,987	899	534	1,550	0
Pepin	1,225	364	694	167	0
Pierce	3,077	948	1,774	330	25
Polk	3,424	773	2,104	547	0
Portage	5,331	2,894	2,038	399	0
Price	2,894	718	1,618	556	2
Racine	9,406	3,604	4,180	1,617	8
Richland	3,331	1,301	1,823	197	10
Rock	10,184	3,490	5,951	743	0
Rusk	2,249	646	1,350	252	1
St. Croix	4,360	1,642	2,192	522	4
Sauk	5,825	1,717	2,387	1,258	13
Sawyer	1,074	269	723	82	0
Shawano	5,104	1,132	1,619	2,353	0
Sheboygan	9,541	2,089	2,075	5,369	8
Taylor	2,607	616	879	1,110	2
Trempealeau	3,091	1,148	1,690	253	0
Vernon	4,294	1,387	2,422	476	9
Vilas	843	241	489	111	2
Walworth	5,632	1,971	3,842	309	10
Washburn	1,748	416	1,206	126	0
Washington	5,128	1,321	1,192	2,614	1
Waushara	7,638	3,657	2,433	1,539	9
Waupaca	6,053	1,493	2,827	1,733	0
Waushara	2,812	822	1,529	461	0
Winnebago	10,870	4,301	8,972	2,594	8
Wood	6,310	1,970	2,467	1,869	4
Totals	423,997	148,923	163,983	110,487	*604

Soldier vote	3,457	1,306	1,670	411	70
--------------	-------	-------	-------	-----	----

\*A. J. Benjamin, prohibitionist, 233.

PRIMARY ELECTION STATISTICS, 1918

VOTE FOR GOVERNOR, PRIMARY ELECTION, 1918

Counties, Towns, Cities, Election Districts	Moeh- lenpah	Ben- jamin	Dean	Philipp	Titte- more	Wilcox	Seidel
<b>ADAMS CO.—</b>							
Adams .....	9	0	0	7	6	6	2
Big Flats .....	3	0	0	1	7	2	1
Colburn .....	0	1	0	5	17	4	1
Dell Prairie .....	3	0	1	5	0	8	1
Easton .....	3	0	0	8	7	11	0
Jackson .....	2	0	0	2	39	15	0
Leola .....	0	0	0	7	7	1	0
Lincoln .....	3	0	0	2	20	7	1
Monroe .....	0	0	3	5	5	21	0
New Chester .....	1	0	0	17	18	7	0
New Haven .....	15	0	1	9	17	17	0
Preston .....	1	0	0	3	6	1	1
Quincy .....	0	0	1	25	5	5	0
Richfield .....	1	0	0	5	13	1	0
Rome .....	2	0	0	11	6	3	0
Springville .....	2	0	0	14	7	10	0
Strongs Prairie .....	4	2	0	13	20	18	0
Adams, vil. ....	14	0	1	30	12	43	0
Friendship, vil. ....	6	0	1	19	11	24	0
<b>Totals .....</b>	<b>69</b>	<b>3</b>	<b>8</b>	<b>188</b>	<b>223</b>	<b>204</b>	<b>7</b>

Total vote for all candidates..... 702  
 Total scattering vote..... 1  
**Grand total .....** 703

<b>ASHLAND CO.—</b>							
Agenda .....	2	0	1	46	9	3	1
Ashland, town .....	1	0	0	44	2	33	0
Ashland, city:							
ward 1 .....	4	1	0	32	3	119	6
ward 2 .....	1	0	0	23	9	160	0
ward 3 .....	0	1	1	32	5	170	1
ward 4 .....	0	0	0	25	4	93	1
ward 5 .....	1	0	2	40	4	119	0
ward 6 .....	3	1	0	34	4	122	0
ward 7 .....	4	0	0	27	2	140	0
ward 8 .....	3	1	0	26	6	114	0
ward 9 .....	2	2	0	15	8	97	0
ward 10 .....	1	0	1	36	6	88	3
Butternut .....	0	0	1	32	6	15	2
Gordon .....	2	0	0	13	1	14	0
Jacobs .....	3	0	2	52	7	72	1
LaPointe .....	0	0	0	5	3	19	1
Marengo .....	0	1	0	18	4	16	2
Mellen, city:							
ward 1 .....	6	0	1	22	7	71	0
ward 2 .....	2	1	0	19	2	53	2
ward 3 .....	5	0	0	16	3	32	0
Morse .....	1	1	0	9	2	48	0
Peeksville .....	0	0	0	10	1	11	2

## VOTE FOR GOVERNOR, PRIMARY ELECTION, 1918—Continued

Counties, Towns, Cities, Election Districts	Moe- lenpah	Ben- jamin	Dean	Philipp	Titte- more	Wilcox	Seidel
<b>ASHLAND CO.—Con.</b>							
Sanborn, town:							
precinct 1 .....	1	0	0	9	3	29	0
precinct 2 .....	8	0	0	27	12	138	2
Shanagolden .....	0	0	0	12	0	4	3
White River .....	2	0	0	17	15	37	0
Butternut, vil. ....	4	0	0	48	3	43	1
Totals .....	56	9	9	689	131	1,860	23

Total vote for all candidates ..... 2,782

Total scattering vote..... 9

Grand total ..... 2,791

<b>BARRON CO.—</b>							
Almena .....	2	0	0	18	5	16	1
Arland .....	1	0	1	23	21	43	1
Barron .....	5	0	7	33	10	23	2
Bear Lake .....	1	0	0	5	43	6	0
Cedar Lake .....	3	0	0	11	8	20	0
Chetek .....	4	0	3	7	28	23	1
Clinton .....	4	1	0	18	14	36	0
Crystal Lake .....	3	0	0	8	10	25	2
Cumberland .....	2	2	0	12	22	23	1
Dallas .....	1	1	5	17	13	29	1
Dovre .....	6	0	4	11	52	25	2
Doyle .....	1	0	0	14	12	17	1
Lakeland .....	2	0	2	11	7	17	0
Maple Grove .....	3	0	3	33	58	35	1
Maple Plain .....	0	0	0	7	0	2	0
Oak Grove .....	3	0	0	10	54	20	0
Prairie Farm .....	0	0	0	22	9	30	0
Rice Lake .....	4	0	0	20	22	16	0
Stanford .....	0	0	2	10	74	5	1
Stanley .....	1	0	0	20	14	13	0
Summer .....	3	0	1	17	17	15	0
Turtle Lake .....	1	0	1	15	4	7	6
Vance Creek .....	3	1	2	8	11	2	1
Cameron, vil. ....	4	0	0	12	5	34	0
Dallas, vil. ....	5	0	1	13	0	30	0
Hanger, vil. ....	0	0	0	5	2	18	0
Prairie Farm, vil. ....	2	0	0	9	0	14	0
Turtle Lake, vil. ....	10	0	1	14	3	20	1
Barron, city .....	12	1	1	39	7	91	0
Chetek, city .....	7	3	0	22	30	30	0
Cumberland, city .....	15	0	2	22	9	43	1
Rice Lake, city:							
ward 1 .....	6	0	0	33	25	72	1
ward 2 .....	5	0	0	14	20	29	0
ward 3 .....	3	1	0	12	39	15	3
ward 4 .....	11	0	1	22	22	45	4
Totals .....	133	10	37	567	670	894	31

Total vote for all candidates ..... 2,342

Total scattering vote ..... 3

Grand total ..... 2,345



VOTE FOR GOVERNOR, PRIMARY ELECTION, 1918—Continued

Counties, Towns, Cities,	Moeh- lenpah	Ben- jamin	Dean	Philipp	Titte- more	Wilcox	Seidel
<b>BAYFIELD CO.—</b>							
Barksdale .....	1	0	1	7	5	21	0
Barnes .....	0	0	0	5	0	19	0
Bayfield .....	0	0	0	3	6	35	0
Bayview .....	0	0	0	6	1	13	0
Bell .....	0	0	0	2	1	15	0
Cable .....	3	0	1	2	7	21	1
Clover .....	3	0	0	9	0	7	5
Drummond .....	9	0	3	23	7	46	1
Eleen .....	0	0	2	8	3	20	1
Hughes .....	0	0	1	12	3	8	1
Iron River .....	9	0	2	26	6	35	1
Kelly .....	0	0	1	5	6	25	2
Lincoln .....	2	0	0	4	0	18	1
Mason .....	2	1	1	16	7	22	7
Namekagon .....	4	0	1	6	8	2	1
Orienta .....	0	0	0	3	3	7	0
Oulu .....	1	1	0	7	0	5	6
Pilsen .....	2	0	0	11	5	15	0
Pratt .....	2	0	1	10	2	14	5
Port Wing .....	0	0	0	19	5	24	8
Russell .....	3	0	0	7	2	25	0
Tripp .....	1	0	0	6	1	14	1
Washburn .....	1	0	1	12	7	10	2
<b>Bayfield, city:</b>							
ward 1 .....	3	0	0	3	1	29	0
ward 2 .....	0	0	0	2	3	18	0
ward 3 .....	0	0	1	10	5	28	0
ward 4 .....	2	1	0	5	0	23	0
<b>Washburn, city</b>							
ward 1 .....	5	0	0	12	5	63	3
ward 2 .....	3	0	0	6	1	45	4
ward 3 .....	1	0	0	3	4	30	2
ward 4 .....	0	0	2	9	3	25	1
ward 5 .....	0	0	0	9	2	28	0
ward 6 .....	3	0	0	2	1	6	2
<b>Totals .....</b>	<b>60</b>	<b>3</b>	<b>18</b>	<b>270</b>	<b>110</b>	<b>716</b>	<b>55</b>

Total vote for all candidates ..... 1,232

Total scattering ..... 4

Grand total ..... 1,236

<b>BROWN CO.—</b>							
<b>DePere, city:</b>							
ward 1, .....	39	0	1	17	6	43	0
ward 2 .....	61	1	0	8	9	18	2
ward 3 .....	29	0	0	20	8	48	0
ward 4 .....	22	0	1	9	7	12	0
<b>Green Bay, city:</b>							
ward 1, precinct 1 .....	53	1	0	79	15	111	0
ward 1, precinct 2 .....	46	0	0	37	30	59	2
ward 2 .....	60	1	1	67	10	73	2
ward 3 .....	60	1	0	52	23	24	1
ward 4, precinct 1 .....	50	1	0	59	26	34	2
ward 4, precinct 2 .....	20	0	0	27	32	42	1
ward 5, precinct 1 .....	47	1	0	54	26	46	6
ward 5, precinct 2 .....	35	1	1	34	19	21	3
ward 6, precinct 1 .....	38	0	0	16	12	37	3
ward 6, precinct 2 .....	28	0	2	21	7	43	3
ward 6, precinct 3 .....	37	0	0	13	10	20	4
ward 7, precinct 1 .....	26	0	1	25	6	37	1
ward 7, precinct 2 .....	28	0	1	23	12	35	0
ward 8, precinct 1 .....	39	0	0	24	26	40	7
ward 8, precinct 2 .....	27	1	0	19	35	9	6
Denmark, vil. ....	20	0	0	18	23	10	0
Fulaski, vil. ....	4	0	0	7	1	10	0

## VOTE FOR GOVERNOR, PRIMARY ELECTION, 1918—Continued

Counties, Towns, Cities, Election Districts	Moeh- lenpab	Ben- jamin	Dean	Philipp	Titte- more	Wilcox	Seidel
<b>BROWN CO.—Con.</b>							
Wrightstown, vil. ....	20	0	0	8	7	4	0
Allouez, town .....	28	0	0	29	20	17	0
Ashwaubenon .....	5	0	0	1	68	0	0
Bellevue .....	34	0	1	3	38	3	0
De Pere .....	13	0	0	4	59	5	1
Eaton .....	5	0	0	11	21	22	0
Glenmore .....	14	0	1	8	71	5	1
Green Bay .....	2	0	0	14	5	10	0
Hobart .....	3	0	0	4	7	0	0
Holland .....	38	0	0	1	51	4	0
Howard .....	22	0	0	1	31	3	0
Humboldt .....	9	0	0	6	56	2	0
Lawrence .....	17	0	0	3	70	0	0
Morrison .....	15	0	0	22	75	12	8
New Denmark .....	2	0	0	17	129	8	1
Pittsfield .....	5	1	0	8	76	5	0
Preble .....	40	0	1	21	39	12	1
Rockland .....	32	0	0	1	49	1	0
Scott .....	16	0	0	10	31	5	0
Suamico .....	9	0	0	1	18	3	0
Wrightstown .....	12	0	0	11	117	5	0
<b>Totals .....</b>	<b>1,110</b>	<b>9</b>	<b>11</b>	<b>813</b>	<b>1,231</b>	<b>898</b>	<b>55</b>

Total vote for all candidates..... 4,177

Total scattering vote ..... 0

Grand total ..... 4,177

<b>BUFFALO CO.—</b>							
Alma .....	1	0	0	50	19	18	0
Belvidere .....	4	0	0	33	14	9	1
Buffalo .....	4	0	0	13	14	1	5
Canton .....	5	0	0	30	23	27	0
Cross .....	3	0	0	12	32	6	0
Dover .....	4	0	3	24	32	47	1
Gilmanston .....	2	1	1	37	36	73	1
Glencoe .....	3	0	0	17	9	6	2
Lincoln .....	1	0	0	37	15	11	1
Maxville .....	2	0	0	8	40	9	0
Milton .....	3	0	0	9	12	0	1
Modena .....	0	0	0	37	62	20	0
Mondovi .....	1	1	0	22	26	37	0
Montana .....	1	0	0	14	4	2	0
Naples .....	0	0	0	13	87	20	0
Nelson .....	3	2	0	54	53	31	0
Waumandee .....	2	0	0	27	18	8	3
<b>Alma, city:</b>							
ward 1 .....	5	0	1	35	6	4	1
ward 2 .....	2	0	1	24	4	5	0
ward 3 .....	1	0	0	25	9	7	0
Buffalo, city .....	2	0	0	18	4	2	1
Cochrane, vil. ....	1	0	0	27	8	4	2
<b>Fountain City:</b>							
ward 1 .....	6	0	1	34	6	1	4
ward 2 .....	3	0	0	41	6	2	2
<b>Mondovi, city:</b>							
ward 1 .....	0	0	1	21	19	67	0
ward 2 .....	2	0	0	24	28	59	0
<b>Totals .....</b>	<b>61</b>	<b>4</b>	<b>8</b>	<b>687</b>	<b>591</b>	<b>476</b>	<b>25</b>

Total vote for all candidates ..... 1,852

Total scattering vote ..... 8

Grand total ..... 1,860

PRIMARY ELECTION STATISTICS, 1918.

VOTE FOR GOVERNOR, PRIMARY ELECTION, 1918—Continued

Counties, Towns, Cities, Election Districts	Moeh- lenpah	Ben- jamin	Dean	Philipp	Titts- more	Wilcox	Seidel
<b>BURNETT CO.—</b>							
Anderson .....	0	0	0	22	19	7	1
Blaine .....	0	0	0	0	11	0	2
Daniels .....	0	0	0	9	52	5	0
Dewey .....	0	0	1	14	14	15	1
Grantsburg .....	0	0	0	11	25	21	0
Jackson .....	1	0	0	1	16	0	0
LaFollette .....	5	0	0	1	11	15	0
Lincoln .....	1	0	0	33	10	12	2
Meenon .....	1	0	0	22	28	14	4
Oakland .....	0	0	0	17	18	7	2
Roosevelt .....	3	0	1	6	3	12	0
Rusk .....	1	0	0	1	4	5	0
Sand Lake .....	2	0	1	8	16	6	1
Scott .....	2	0	0	1	9	9	1
Siren .....	3	1	0	26	20	13	1
Swiss .....	8	0	2	17	20	7	7
Trade Lake .....	1	0	2	30	67	21	7
Union .....	1	0	1	2	17	1	0
Web Lake .....	0	0	0	8	7	2	4
West Marshland .....	0	0	0	14	7	17	0
Wood River .....	2	0	0	31	58	29	2
Grantsburg, vil. ....	3	0	1	47	36	44	0
Webster, vil. ....	4	0	0	7	10	25	0
<b>Total .....</b>	<b>38</b>	<b>1</b>	<b>9</b>	<b>328</b>	<b>472</b>	<b>287</b>	<b>36</b>

Total vote for all candidates ..... 1,171  
 Total scattering vote ..... 5  
**Grand total ..... 1,176**

<b>CALUMET CO.—</b>							
Brillon, town .....	10	0	1	22	63	1	66
Brillon, vil. ....	19	0	1	21	17	7	23
Brothertown .....	8	1	2	15	31	2	22
Charlestown .....	31	0	1	23	15	10	19
Chilton, city .....	65	0	0	52	19	25	14
Chilton, town .....	20	1	1	13	20	4	20
Harrison .....	12	0	0	18	51	2	19
Hilbert, vil. ....	7	0	0	23	10	8	9
New Holstein, town .....	5	0	0	4	13	0	20
New Holstein, vil. ....	11	0	0	64	21	5	27
Kiel, vil., 2nd pct. ....	5	0	0	5	3	2	5
Rantoul .....	9	0	0	3	10	1	114
Stockbridge, town .....	17	0	0	9	25	4	13
Stockbridge, vil. ....	9	0	1	7	4	10	5
Woodville .....	7	0	1	17	38	0	34
<b>Totals .....</b>	<b>235</b>	<b>2</b>	<b>8</b>	<b>296</b>	<b>340</b>	<b>81</b>	<b>414</b>

Total vote for all candidates ..... 1,376  
 Total scattering vote ..... 14  
**Grand total ..... 1,390**

<b>CHIPPEWA CO.—</b>							
Anson .....	0	0	0	5	153	7	0
Arthur .....	6	0	0	7	49	12	1
Auburn .....	1	0	0	8	94	8	0
Birch Creek .....	1	0	0	1	22	8	0
Bloomer .....	11	0	0	6	74	5	0

## VOTE FOR GOVERNOR, PRIMARY ELECTION, 1918—Continued

Counties, Towns, Cities, Election Districts	Moeh- lenpah	Ben- jamin	Dean	Philipp	Titte- more	Wilcox	Seidel
<b>CHIPPEWA CO.—Con.</b>							
Cleveland .....	0	0	0	1	39	5	0
Colburn .....	0	0	0	8	40	14	1
Delmar .....	7	0	0	15	62	23	2
Eagle Point .....	15	1	0	7	102	22	0
Edson .....	9	1	0	26	38	10	1
Goetz .....	0	0	0	10	97	3	0
Halle .....	2	0	0	3	64	15	0
Holcombe .....	0	0	0	12	31	42	0
Howard .....	2	0	1	11	31	29	1
Lafayette .....	4	0	0	17	81	25	1
Ruby .....	0	0	0	5	6	11	3
Sampson .....	3	1	0	14	21	15	0
Sigel .....	5	0	0	12	48	14	0
Tilden .....	5	0	0	4	70	2	1
Wheaton .....	3	0	0	4	42	21	0
Woodmohr .....	12	0	0	5	40	20	0
Bloomer, vil. ....	18	1	0	37	27	70	0
Boyd, vil. ....	3	0	1	45	5	18	0
Cadott, vil. ....	9	2	1	26	15	48	0
Cornell, vil. ....	3	0	0	18	12	72	2
New Auburn, vil. ....	4	0	0	6	4	25	0
Stanley, city:							
ward 1 .....	2	1	0	10	15	47	0
ward 2 .....	7	0	0	11	3	39	0
ward 3 .....	1	0	0	20	12	29	0
ward 4 .....	7	0	0	10	5	28	0
Chippewa Falls, city:							
ward 1 .....	8	0	0	18	61	40	0
ward 2 .....	6	0	0	17	54	48	0
ward 3 .....	9	0	0	14	37	67	0
ward 4 .....	8	0	0	8	14	64	0
ward 5 .....	12	0	0	24	26	77	1
ward 6 .....	18	0	0	16	32	61	0
ward 7 .....	5	1	0	5	34	36	0
ward 8 .....	5	2	1	14	19	61	0
ward 9 .....	6	0	0	8	52	28	0
ward 10 .....	5	0	0	9	24	27	0
<b>Totals .....</b>	<b>222</b>	<b>10</b>	<b>4</b>	<b>507</b>	<b>1,655</b>	<b>1,196</b>	<b>15</b>

Total vote for all candidates..... 3,609  
 Total scattering vote..... 13

Grand total ..... 3,622

<b>CLARK CO.—</b>							
Beaver .....	0	0	1	15	16	10	3
Butler .....	1	0	0	2	2	4	0
Colby .....	1	0	0	7	57	7	16
Dewhurst .....	0	0	0	1	5	5	0
Eaton .....	2	4	0	22	18	30	2
Fremont .....	0	0	1	10	50	22	4
Grant .....	0	0	0	21	18	22	0
Green Grove .....	1	0	0	4	15	3	38
Hendren .....	0	0	0	7	6	8	2
Hewett .....	1	0	0	10	1	6	1
Hixson .....	2	1	1	14	21	15	1
Hoard .....	1	0	0	10	46	1	14
Hoard .....	1	0	0	5	2	14	1
Levis .....	1	0	0	10	10	31	12
Longwood .....	5	2	0	10	54	12	3
Loyal .....	4	0	0	31	54	13	14
Lynn .....	3	0	0	18	30	11	11
Mayville .....	2	0	2	4	69	3	6
Mead .....	0	0	0	2	9	3	0
Mentor .....	0	0	0	18	7	35	2

VOTE FOR GOVERNOR, PRIMARY ELECTION, 1918—Continued

Counties, Towns, Cities, Election Districts	Moeh- lenpah	Ben- jamin	Dean	Phillip	Titte- more	Wileox	Seidel
<b>CLARK CO.—Con.</b>							
Pine Valley .....	1	0	1	24	12	28	5
Reseburg .....	1	0	0	9	7	16	11
Sherman .....	1	0	0	20	28	19	7
Self .....	0	0	0	9	2	10	0
Sherwood .....	0	0	0	8	4	10	1
Thorp .....	1	0	0	7	22	17	0
Unity .....	0	0	0	5	61	20	5
Warner .....	0	0	0	16	21	12	11
Washburn .....	2	0	0	14	3	10	0
Weston .....	1	1	0	30	8	38	7
Withee .....	4	0	2	10	4	41	0
Worden .....	1	0	0	4	39	13	0
York .....	4	0	0	29	37	26	1
Abbotsford .....	2	0	0	16	9	25	1
Colby, city .....	1	0	0	17	6	29	6
Courtiss .....	2	0	0	5	4	6	2
Dorchester .....	3	1	0	14	11	15	2
Granton .....	2	0	0	8	6	29	0
Greenwood .....	6	2	0	24	10	34	1
Loyal, vil. ....	4	1	1	32	17	32	4
Nellisville:							
ward 1 .....	2	1	0	14	6	47	3
ward 2 .....	0	1	0	32	8	50	1
ward 3 .....	2	0	0	51	10	56	2
Owen, vil. ....	6	1	0	27	5	45	0
Thorp, vil. ....	10	0	0	6	1	59	0
Unity, vil. ....	0	0	0	4	1	7	0
Withee, vil. ....	4	0	0	21	3	19	0
<b>Totals .....</b>	<b>84</b>	<b>15</b>	<b>9</b>	<b>667</b>	<b>781</b>	<b>965</b>	<b>200</b>

Total vote for all candidates..... 2,721

<b>COLUMBIA CO.—</b>							
Arlington .....	2	1	2	25	34	29	0
Caledonia .....	4	0	2	83	23	46	2
Columbus .....	2	0	0	13	4	13	0
Courtland .....	5	1	0	30	33	35	1
Dekorra .....	9	0	1	23	15	32	0
Fort Winnebago .....	10	0	0	19	21	30	0
Fountain Prairie .....	6	0	1	19	38	29	0
Hampden .....	2	0	0	22	31	23	0
Leeds .....	1	0	0	19	50	10	0
Lewiston .....	8	1	0	17	68	10	0
Lodi .....	5	0	1	16	11	22	1
Lowville .....	3	0	0	28	27	26	0
Marcellon .....	9	0	0	21	26	24	0
Newport .....	4	0	0	16	16	11	0
Otsego .....	5	1	1	28	52	26	0
Pacific .....	3	0	0	12	5	10	2
Randolph .....	1	0	2	84	17	20	5
Scott .....	3	0	0	25	18	22	1
Springvale .....	2	1	0	15	46	16	0
West Point .....	10	0	0	27	8	26	0
Wyocena .....	9	0	0	24	26	20	0
Cambria, vil. ....	5	0	2	29	20	57	0
Doylestown, vil. ....	4	0	0	17	2	25	1
Fall River, vil. ....	1	1	0	23	3	23	0
Kilbourn City, vil. ....	14	0	1	65	19	53	2
Lodi, vil. ....	4	1	2	41	13	66	2
Pardeeville, vil. ....	10	0	0	48	8	32	1
Poynette, vil. ....	14	1	2	17	15	32	0
Randolph, vil. ....	0	0	0	10	2	38	0
Rio, vil. ....	4	1	4	34	15	47	0
Wyocena, vil. ....	5	0	0	7	12	28	0
Columbus, city .....	19	0	0	153	11	113	4

## VOTE FOR GOVERNOR, PRIMARY ELECTION, 1918—Continued

Counties, Towns, Cities, Election Districts	Moeh- lenpah	Ben- jamin	Dean	Philipp	Titte- more	Wilcox	Seidel	
<b>COLUMBIA CO.—Con.</b>								
Portage, city:								
ward 1 .....	8	0	0	30	2	16	1	
ward 2 .....	14	1	1	53	9	64	1	
ward 3 .....	17	0	1	48	7	66	1	
ward 4 .....	19	0	0	84	12	90	0	
ward 5 .....	21	2	0	119	11	61	0	
Totals .....	262	11	23	1,344	730	1,291	25	
Total vote for all candidates.....							3,636	
Total scattering vote.....							17	
Grand total .....							3,703	

<b>DRAWFORD CO.—</b>								
Bridgeport .....	6	0	0	6	3	11	0	
Clayton .....	27	1	2	27	59	41	0	
Eastman .....	20	0	0	3	57	23	0	
Freeman .....	6	0	0	29	36	35	0	
Haney .....	11	0	0	17	11	19	0	
Marletta .....	3	0	0	12	45	14	0	
Prairie du Chien.....	18	0	0	6	17	7	0	
Scott .....	14	0	0	17	29	26	0	
Seneca .....	19	0	0	21	29	69	0	
Utica .....	5	1	1	56	50	65	0	
Wauzeka .....	10	0	0	6	64	7	0	
Bell Center, vil. ....	1	0	0	3	7	8	0	
De Soto, vil. ....	2	0	0	2	1	1	0	
Eastman, vil. ....	11	0	0	4	19	16	0	
Ferryville, vil. ....	1	1	0	9	3	11	0	
Gays Mills, vil. ....	11	2	0	25	8	46	0	
Lynxville, vil. ....	4	0	0	10	5	22	1	
Soldiers Grove, vil. ....	9	1	0	22	18	25	0	
Steuben, vil. ....	3	0	1	4	8	14	1	
Wauzeka, vil. ....	6	1	0	33	19	23	0	
Prairie du Chien, city:								
ward 1 .....	9	0	0	9	3	22	0	
ward 2 .....	40	0	0	57	9	53	0	
ward 3 .....	39	0	0	64	11	66	0	
ward 4 .....	7	0	0	12	2	8	1	
Total .....	282	7	6	454	513	632	3	
Total vote for all candidates.....							1,897	
Total scattering vote.....							2	
Grand total .....							1,899	

<b>DANE CO.—</b>							
Albion .....	5	0	2	14	60	23	0
Berry .....	1	0	0	10	100	4	1
Black Earth .....	7	0	0	1	30	6	0
Blooming Grove .....	3	0	1	26	25	25	0
Blue Mounds .....	1	0	1	20	66	11	0
Bristol .....	9	0	1	7	16	12	0
Burke .....	1	0	0	22	58	27	0
Christiana .....	4	0	0	2	34	24	0
Cottage Grove .....	23	0	1	16	21	46	0
Cross Plains .....	21	0	1	46	80	6	0
Dane .....	0	0	0	9	24	12	0
Deerfield .....	4	0	0	18	7	20	0
Dunkirk .....	8	0	0	10	55	22	0

VOTE FOR GOVERNOR, PRIMARY ELECTION, 1918—Continued

Counties, Towns, Cities, Election Districts	Moeh- lenpah	Ben- jamin	Dean	Philipp	Titte- more	Wilcox	Seidel
DANE CO.—Con.							
Dunn .....	9	1	1	16	46	21	0
Fitchburg .....	17	0	0	11	26	19	1
Madison .....	8	0	0	55	28	65	1
Mazomanie .....	3	0	1	2	18	17	0
Medina .....	8	0	0	10	13	6	0
Middleton .....	12	0	0	14	59	9	0
Montrose .....	16	0	0	7	19	11	0
Oregon .....	9	0	0	7	16	17	0
Perry .....	2	2	2	20	66	14	0
Primrose .....	3	0	0	11	36	11	0
Pleasant Springs .....	5	0	0	16	46	17	0
Roxbury .....	0	0	0	7	35	8	2
Rutland .....	3	0	1	4	45	8	0
Springdale .....	7	0	1	15	65	7	0
Springfield .....	3	1	1	48	92	4	1
Sun Prairie .....	2	0	0	3	7	11	0
Vienna .....	0	0	0	14	19	19	0
Verona .....	14	0	0	16	36	20	0
Vermont .....	5	0	0	12	52	13	0
Westport .....	22	0	0	23	50	36	1
Windsor .....	3	0	0	20	50	24	0
York .....	2	0	0	8	22	3	0
Belleville, vil. ....	8	0	0	14	4	31	0
Black Earth, vil. ....	5	0	1	23	27	11	3
Blue Mounds, vil. ....	13	0	0	10	3	12	0
Brooklyn, vil. ....	2	0	1	3	1	4	0
Cambridge, vil. ....	5	0	0	9	7	23	0
Dane, vil. ....	4	0	0	20	5	31	2
Deerfield, vil. ....	11	0	0	12	4	13	2
De Forest, vil. ....	4	0	0	15	17	22	0
Madison, city:							
ward 1 .....	13	0	1	84	15	117	0
ward 2 .....	25	0	1	154	53	216	4
ward 3 .....	19	0	1	103	31	77	3
ward 4 .....	35	0	2	133	129	174	1
ward 5, precinct 1 .....	0	0	0	61	37	113	1
ward 5, precinct 2 .....	19	0	2	56	42	115	1
ward 6, precinct 1 .....	35	0	0	148	66	143	2
ward 6, precinct 2 .....	22	1	1	99	144	120	3
ward 6, precinct 3 .....	15	1	0	66	110	106	7
ward 7, precinct 1 .....	39	0	2	150	122	214	2
ward 7, precinct 2 .....	1	0	0	15	41	20	0
ward 8 .....	45	1	1	165	53	156	2
ward 9 .....	29	2	3	119	55	137	2
ward 10 .....	23	0	1	127	60	234	2
Marshall, vil. ....	10	0	1	9	9	22	0
Mazomanie, vil. ....	14	0	0	14	11	41	0
Middleton, vil. ....	19	0	0	53	18	11	0
Mount Horeb, vil. ....	23	0	4	40	68	67	0
Oregon, vil. ....	22	0	0	8	17	42	0
Rockdale, vil. ....	4	0	0	1	1	11	0
Stoughton, city:							
ward 1 .....	7	0	1	35	17	58	1
ward 2 .....	11	0	0	56	33	44	5
ward 3 .....	5	0	0	50	21	74	1
ward 4 .....	3	0	1	52	20	81	0
Sun Prairie, vil. ....	15	0	0	29	13	38	0
Waunakee, vil. ....	7	0	0	47	7	25	0
Totals .....	752	9	40	2,544	2,698	3,198	49

Total vote for all candidates..... 9,290  
 Total scattering vote..... 40

Grand total ..... 9,330

## VOTE FOR GOVERNOR, PRIMARY ELECTION, 1918—Continued

Counties, Towns, Cities, Election Districts	Moeh- lenpah	Ben- jamin	Dean	Phillip	Titte- more	Wilcox	Seidel
<b>DODGE CO—</b>							
Ashippun .....	26	0	0	36	37	39	6
Beaver Dam .....	74	1	0	21	3	13	4
Burnett .....	32	2	0	34	6	14	20
Calamus .....	15	0	0	19	2	9	3
Chester .....	10	0	1	30	5	13	4
Clyman .....	71	1	1	35	12	15	14
Elba .....	21	0	0	27	9	14	3
Emmett .....	25	1	1	43	11	10	5
Fox Lake .....	18	0	0	27	3	15	1
Herman .....	9	0	1	77	29	13	22
Hubbard .....	16	0	0	73	24	18	20
Hustisford .....	17	0	2	39	16	8	18
Lebanon .....	4	1	0	74	57	24	8
Leroy .....	11	0	1	50	32	8	7
Lomira .....	23	0	0	68	27	17	10
Lowell .....	21	0	1	63	27	23	5
Oak Grove .....	49	0	1	26	21	26	43
Portland .....	14	2	0	31	3	8	2
Rubicon .....	20	0	0	50	12	25	4
Shields .....	44	0	1	24	7	9	2
Theresa .....	11	0	0	54	30	10	28
Trenton .....	9	0	0	39	5	11	13
Westford .....	40	1	1	14	2	13	2
Williamstown .....	4	0	2	50	18	13	14
Beaver Dam, city:							
ward 1 .....	40	2	0	8	2	13	3
ward 2 .....	68	1	1	20	2	15	6
ward 3 .....	37	4	3	41	5	54	7
ward 4 .....	75	2	0	31	5	35	9
ward 5 .....	36	0	0	7	0	2	1
ward 6 .....	49	0	0	14	4	16	7
ward 7 .....	50	0	1	28	11	38	12
ward 8 .....	53	1	0	40	6	44	4
Horicon, city:							
ward 1 .....	41	0	0	20	1	5	16
ward 2 .....	24	0	0	20	0	2	14
ward 3 .....	34	0	1	35	1	10	23
Juneau, city:							
ward 1 .....	43	0	0	14	6	19	10
ward 2 .....	44	0	0	28	11	15	12
Mayville, city:							
ward 1 .....	12	0	1	68	11	28	4
ward 2 .....	12	0	0	41	8	14	0
ward 3 .....	20	0	1	94	12	37	2
Watertown, city:							
ward 5 .....	10	1	1	25	3	6	5
ward 6 .....	22	1	0	29	5	11	4
ward 13 .....	14	0	0	32	1	15	4
ward 14 .....	19	1	0	20	1	9	6
Waupun, city:							
ward 1 .....	14	0	1	16	8	55	0
ward 2 .....	8	1	0	17	0	58	0
ward 3 .....	4	0	0	9	1	27	0
ward 4 .....	5	1	1	26	2	13	1
Fox Lake, vil. ....	23	0	0	38	5	64	2
Hustisford, vil. ....	20	0	1	50	4	2	13
Iron Ridge, vil. ....	13	0	0	20	5	11	1
Lomira, vil. ....	15	0	0	15	9	7	3
Lowell, vil. ....	12	0	0	8	4	16	0
Neosho, vil. ....	4	0	0	26	1	12	0
Randolph, vil. ....	9	1	0	13	4	48	2
Reeseville, vil. ....	8	0	0	20	5	21	0
Theresa, vil. ....	8	0	1	24	3	5	19
Totals .....	1,425	25	26	1,901	544	1,095	447

Total vote for all candidates..... 5,463  
 Total scattering vote..... 37

Grand total ..... 5,500



VOTE FOR GOVERNOR, PRIMARY ELECTION, 1918—Continued

Counties, Towns, Cities, Election Districts	Moeh- lenpah	Ben- jamin	Dean	Philpp	Titta- more	Wilcox	Seidel
<b>DOOR CO.—</b>							
Bailey's Harbor .....	5	0	0	2	26	17	3
Brussels .....	0	0	0	60	90	14	1
Clay Banks .....	3	0	0	5	66	5	0
Egg Harbor .....	3	0	0	14	81	28	2
Forestville .....	3	0	0	31	171	34	0
Gardner .....	0	0	0	38	75	8	0
Gibraltar .....	4	0	0	17	42	29	0
Jacksonport .....	2	0	1	9	71	19	1
Liberty Grove .....	2	0	4	29	114	26	1
Nasewaupée .....	1	1	0	8	167	7	0
Sevastapol .....	5	1	1	37	153	17	1
Sturgeon Bay .....	0	1	0	22	37	13	3
Union .....	1	0	0	22	51	8	0
Washington .....	2	0	1	18	52	9	0
Sister Bay, vil. ....	0	0	0	10	8	5	0
Sturgeon Bay, city:							
ward 1 .....	2	0	0	72	48	49	2
ward 2 .....	3	0	0	50	35	21	0
ward 3 .....	1	1	0	39	31	46	0
ward 4 .....	2	2	3	54	65	39	0
Totals .....	39	6	10	556	1,383	394	14

Total vote for all candidates ..... 2,402  
 Total scattering vote ..... 1  
 Grand total ..... 2,403

<b>DOUGLAS CO.—</b>							
Amnicon .....	1	0	0	13	4	19	1
Bennett .....	2	1	0	9	2	18	2
Brule .....	1	0	1	14	12	19	10
Gordon .....	0	0	0	21	3	26	0
Hawthorne .....	1	0	0	14	8	28	0
Highland .....	1	0	0	4	6	3	0
Lake Nebagamon, vil. ....	5	0	0	21	2	18	4
Lakeside .....	0	0	0	8	16	6	3
Maple .....	1	0	0	12	4	17	3
Oliver, vil. ....	0	0	0	18	2	1	0
Parkland .....	0	0	0	16	2	23	0
Poplar, vil. ....	0	0	0	20	3	16	0
Solon Springs .....	0	1	2	4	2	20	0
South Range .....	1	0	0	11	12	11	1
Summit .....	2	1	1	12	2	16	0
Superior, city:							
ward 1 .....	12	1	0	93	13	169	4
ward 2 .....	5	3	0	65	12	142	14
ward 3, east pct. ....	4	0	0	22	5	70	12
ward 3, west pct. ....	7	1	1	47	6	76	11
ward 4, pct. 1 .....	6	0	0	46	3	67	22
ward 4, pct. 2 .....	3	0	0	64	6	129	23
ward 5 .....	14	2	1	141	36	350	21
ward 6, east pct. ....	3	0	1	48	6	150	6
ward 6, west pct. ....	9	0	1	48	14	112	1
ward 7, pct. 1 .....	11	0	0	66	13	210	8
ward 7, pct. 2 .....	8	1	0	74	15	230	20
ward 8 .....	4	3	1	38	16	131	2
ward 9 .....	6	2	1	50	29	139	27
ward 10 .....	6	1	0	48	10	91	4
Superior, town:							
precinct 1 .....	1	0	0	19	8	39	3
precinct 2 .....	3	0	0	6	8	10	4
Wascott .....	1	0	0	17	5	28	0
Totals .....	118	17	10	1,089	285	2,375	218

Total vote for all candidates ..... 4,112  
 Total scattering vote ..... 9  
 Grand total ..... 4,121

## VOTE FOR GOVERNOR, PRIMARY ELECTION, 1918—Continued

Counties, Towns, Cities, Election Districts	Moeh- lenpah	Ben- jamin	Dean	Philipp	Titte- more	Wilcox	Seidel
<b>DUNN CO.—</b>							
Colfax .....	1	0	0	22	14	28	1
Dunn .....	2	0	0	33	45	57	0
Eau Galle .....	2	0	0	3	114	26	1
Elk Mound .....	0	0	1	23	27	35	0
Grant .....	0	0	0	19	39	11	0
Hay River .....	2	0	1	18	60	12	1
Lucas .....	1	0	0	11	10	21	0
Menomonie .....	4	0	0	63	28	46	0
New Haven .....	1	0	0	6	26	6	1
Otter Creek .....	1	0	0	10	25	12	2
Peru .....	1	0	0	7	4	22	0
Red Cedar .....	2	0	0	69	13	42	1
Rock Creek .....	1	0	2	21	23	43	0
Sand Creek .....	1	0	0	12	42	17	0
Sheridan .....	1	1	2	7	19	12	0
Sherman .....	1	0	0	11	54	8	0
Spring Brook .....	0	1	3	26	16	44	0
Stanton .....	3	0	0	13	48	18	0
Tainter .....	0	0	0	19	29	13	1
Tiffany .....	4	0	1	16	45	36	0
Weston .....	0	0	0	16	51	16	0
Wilson .....	1	0	0	16	12	14	1
Colfax, vil. ....	4	0	1	40	19	45	0
Downing, vil. ....	1	0	0	8	10	8	0
Elk Mound, vil. ....	0	0	0	6	2	39	0
Knapp, vil. ....	5	0	0	15	3	18	0
Weston, vil. ....	0	0	0	8	13	15	0
Menomonie, city:							
ward 1 .....	0	0	0	50	7	27	2
ward 2 .....	2	0	1	50	2	77	0
ward 3 .....	2	0	0	112	7	128	1
ward 4 .....	6	0	0	115	11	68	0
<b>Total .....</b>	<b>49</b>	<b>2</b>	<b>12</b>	<b>845</b>	<b>818</b>	<b>964</b>	<b>12</b>

Total vote for all candidates ..... 2,702

Total scattering vote ..... 17

Grand total ..... 2,719

**EAU CLAIRE CO.—**

Altoona, city:							
ward 1 .....	1	0	0	9	9	18	1
ward 2 .....	1	0	0	12	5	25	4
Augusta, city .....	6	0	1	23	10	87	1
Eau Claire, city:							
ward 1 .....	6	0	0	52	35	82	3
ward 2 .....	4	1	0	43	36	132	2
ward 3 .....	6	1	0	73	34	223	0
ward 4 .....	2	1	0	11	9	53	2
ward 5 .....	7	0	2	39	22	159	1
ward 6 .....	6	0	1	43	25	169	2
ward 7 .....	4	2	1	36	54	118	3
ward 8 .....	4	0	0	95	29	104	1
ward 9 .....	8	1	1	50	40	139	5
ward 10 .....	17	0	0	51	54	159	6
Fall Creek, vil. ....	5	0	0	38	12	8	1
Fairehld, vil. ....	6	0	2	5	10	20	1
Bridge Creek .....	2	2	0	22	17	24	5
Brunswick .....	2	0	0	8	46	31	0
Clear Creek .....	3	0	0	22	53	30	4
Drammen .....	0	0	0	10	11	43	0
Fairehld .....	2	0	0	4	3	18	0
Lincoln .....	2	0	1	32	70	13	2
Ludington .....	1	1	0	6	56	6	1
Otter Creek .....	0	0	0	1	11	10	0

PRIMARY ELECTION STATISTICS, 1918.

VOTE FOR GOVERNOR, PRIMARY ELECTION, 1918—Continued

Counties, Towns, Cities, Election Districts	Moeh- lenpah	Ben- jamin	Dean	Phillipp	Titte- more	Wilcox	Seidel
EAU CLAIRE CO.—con.							
Pleasant Valley .....	2	0	0	28	54	29	0
Seymour .....	0	0	0	4	30	4	0
Union .....	1	0	0	11	17	37	0
Washington .....	2	2	1	23	48	56	4
Wilson .....	5	1	0	8	2	6	1
Total .....	105	12	10	759	802	1,807	50

Total vote for all candidates ..... 3,545  
 Total scattering vote ..... 11  
 Grand total ..... 3,556

FLORENCE CO.—							
Aurora .....	3	0	1	21	24	9	1
Commonwealth:							
precinct 1 .....	1	1	0	36	11	3	0
precinct 2 .....	0	0	0	14	5	5	0
Fern .....	4	0	0	9	5	2	1
Florence .....	7	1	0	141	30	45	1
Homestead .....	3	0	0	23	29	6	2
Long Lake .....	1	0	0	4	4	11	0
Total .....	19	2	1	248	108	81	5

Total vote for all candidates ..... 464  
 Total scattering vote ..... 0  
 Grand total ..... 464

FOND DU LAC CO.—							
Alto .....	7	0	1	19	13	21	0
Ashford .....	16	0	1	16	63	8	5
Auburn .....	5	1	1	7	59	10	17
Byron .....	9	1	1	13	3	39	0
Calumet .....	18	1	0	9	42	4	10
Eden .....	21	0	1	13	7	15	3
Eldorado .....	9	1	0	29	23	17	1
Empire .....	9	0	0	12	15	17	2
Fond du Lac .....	13	0	0	14	8	27	1
Forest .....	11	0	0	32	22	7	3
Friendship .....	9	1	0	6	23	10	0
Lamartine .....	10	0	2	30	13	19	4
Marshfield .....	36	1	0	43	35	8	7
Metomen .....	5	0	1	40	6	19	1
Oakfield .....	5	0	0	8	7	24	0
Osceola .....	13	0	0	24	33	23	4
Ripon .....	4	0	3	18	7	9	2
Rosendale .....	5	0	0	16	6	11	5
Springvale .....	7	0	0	35	5	21	0
Taycheedah .....	47	1	0	26	44	13	3
Waupun .....	2	1	0	3	13	3	28
Brandon, vil. ....	10	1	0	26	2	42	0
Campbellsport, vil. ....	16	0	4	26	4	15	5
Eden, vil. ....	5	0	0	4	0	11	0
North Fond du Lac, vil. ....	19	0	1	11	6	69	1
Oakfield, vil. ....	9	0	1	19	4	34	0
Rosendale, vil. ....	5	0	1	21	1	4	0
St. Cloud, vil. ....	28	0	0	5	4	3	0

## VOTE FOR GOVERNOR, PRIMARY ELECTION, 1918—Continued

Counties, Towns, Cities, Election Districts	Moeh- lenpah	Ben- jamin	Dean	Phillip	Titte- more	Wileox	Seidel
<b>FOND DU LAC CO.—con.</b>							
Fond du Lac, city:							
ward 1 .....	7	1	0	9	4	7	5
ward 2 .....	28	0	0	22	7	33	11
ward 3 .....	17	3	0	15	3	40	5
ward 4 .....	10	1	0	29	6	63	2
ward 5 .....	22	0	0	13	5	23	6
ward 6 .....	21	1	0	49	6	50	6
ward 7 .....	16	0	0	37	6	56	7
ward 8 .....	20	1	0	13	3	54	2
ward 9 .....	27	1	2	26	3	53	3
ward 10 .....	15	2	0	24	2	63	3
ward 11 .....	10	1	0	25	1	66	2
ward 12 .....	18	1	0	34	4	48	1
ward 13 .....	23	0	1	11	3	33	3
ward 14 .....	13	0	0	16	1	21	2
ward 15 .....	32	0	0	24	1	30	4
ward 16 .....	37	1	0	18	10	46	11
Ripon, city:							
ward 1 .....	8	0	1	25	2	9	0
ward 2 .....	7	0	1	34	3	43	0
ward 3 .....	21	0	1	35	2	18	2
ward 4 .....	13	0	0	38	3	53	0
Waupun, city:							
ward 5 .....	4	0	0	18	3	27	0
ward 6 .....	3	0	0	26	2	54	0
Totals .....	730	22	28	1,076	548	1,418	150

Total vote for all candidates ..... 3,972  
 Total scattering vote ..... 0  
 Grand total ..... 3,972

<b>FOREST CO.—</b>							
Alvin .....	8	0	0	8	2	10	1
Caswell .....	0	0	0	24	1	32	0
Crandon .....	0	0	0	25	16	28	0
Hiles .....	0	0	0	14	1	11	1
Laona:							
precinct 1 .....	7	0	0	53	11	79	0
precinct 2 .....	1	0	0	12	0	16	0
Nashville .....	4	0	0	0	4	10	0
Newald .....	1	0	0	10	3	26	0
North Crandon .....	2	0	0	23	28	19	0
Wabeno:							
precinct 1 .....	8	0	0	63	29	61	1
precinct 2 .....	0	0	0	3	0	21	0
Crandon, city:							
ward 1 .....	2	0	0	25	11	26	0
ward 2 .....	0	0	0	7	3	9	1
ward 3 .....	3	1	0	19	6	33	0
ward 4 .....	1	0	0	8	2	7	0
ward 5 .....	3	0	0	10	6	16	1
Totals .....	40	1	0	304	123	404	5

Total vote for all candidates ..... 877  
 Total scattering vote ..... 3  
 Grand total ..... 880

PRIMARY ELECTION STATISTICS, 1918.

VOTE FOR GOVERNOR, PRIMARY ELECTION, 1918—Continued

Counties, Towns, Cities, Election Districts	Moeh- lenpah	Ben- jamin	Dean	Philipp	Titte- more	Wilcox	Seidel
<b>GRANT CO.—</b>							
Betown .....	5	0	0	22	6	17	1
Bloomington .....	5	0	0	10	5	17	0
Boscobel .....	1	0	1	6	9	7	1
Cassville .....	4	0	0	9	1	5	0
Castle Rock .....	11	0	0	6	1	2	6
Clifton .....	0	1	0	21	12	20	0
Ellenboro .....	0	0	0	25	11	14	0
Fennimore .....	2	0	0	33	24	6	0
Glen Haven .....	3	1	1	29	2	10	0
Harrison .....	2	1	0	24	12	27	0
Hazel Green .....	4	0	0	20	5	36	0
Hickory Grove .....	2	1	0	18	18	6	0
Jamestown .....	1	0	0	25	4	15	0
Liberty .....	5	0	1	39	20	10	0
Lima .....	3	0	1	14	12	14	0
Little Grant .....	2	0	0	19	7	7	0
Marion .....	0	0	0	17	23	6	0
Millville .....	0	2	1	12	2	6	0
Mt. Hope .....	11	3	0	21	17	18	0
Mt. Ida .....	14	0	0	9	27	9	0
Muscoda .....	3	0	0	2	4	9	0
North Lancaster .....	5	0	0	24	18	12	0
Paris .....	1	1	1	29	13	21	0
Patch Grove .....	3	0	0	9	3	23	0
Platteville .....	3	1	0	22	11	15	1
Potosi .....	8	2	3	45	42	15	6
Smelser .....	1	0	0	32	15	39	0
South Lancaster .....	6	0	0	32	12	25	0
Waterloo .....	7	0	0	32	2	7	0
Watterstown .....	3	0	0	11	15	14	1
Wingville .....	4	0	0	10	1	9	0
Woodman .....	7	0	0	11	2	7	0
Wyalusing .....	8	1	0	36	11	33	1
Bloomington, vil. ....	8	0	2	13	4	30	0
Blue River, vil. ....	2	0	1	3	2	31	0
Cassville, vil. ....	17	1	1	24	3	22	2
Cuba City, vil. ....	19	0	1	43	32	54	0
Fennimore, vil. ....	9	1	1	70	28	33	0
Hazel Green, vil. ....	5	0	0	20	7	56	1
Livingston, vil. ....	3	2	1	9	12	41	0
Montfort, vil. ....	7	1	0	12	10	25	0
Muscoda, vil. ....	16	0	0	21	1	41	0
Potosi, vil. ....	1	0	0	52	8	14	1
Woodman, vil. ....	9	0	0	11	2	0	0
Boscobel, city:							
ward 1 .....	8	1	0	17	13	19	1
ward 2 .....	8	0	0	26	30	15	0
ward 3 .....	3	0	0	15	5	16	0
ward 4 .....	2	0	0	32	12	14	0
Lancaster, city:							
ward 1 .....	8	1	1	19	7	24	0
ward 2 .....	5	0	0	39	4	54	0
ward 3 .....	3	1	2	35	7	60	1
ward 4 .....	7	0	0	29	6	69	0
Platteville, city:							
ward 1 .....	1	1	2	59	13	39	0
ward 2 .....	14	2	0	51	21	65	0
ward 3 .....	8	2	1	71	24	58	0
ward 4 .....	6	1	0	42	7	40	6
<b>Totals .....</b>	<b>298</b>	<b>28</b>	<b>22</b>	<b>1,387</b>	<b>680</b>	<b>1,311</b>	<b>16</b>

Total vote for all candidates ..... 3,692  
 Total scattering vote ..... 0

Grand total ..... 3,692

## VOTE FOR GOVERNOR, PRIMARY ELECTION, 1918—Continued

Counties, Towns, Cities, Election Districts	Moeh- lenpah	Ben- jamin	Dean	Phillip	Titte- more	Wilcox	Seidel
<b>GREEN CO.—</b>							
Adams .....	5	0	1	18	16	33	0
Albany .....	3	0	0	12	6	17	3
Brooklyn .....	5	0	0	11	9	4	0
Cadiz .....	5	0	0	8	18	22	0
Clarno .....	0	0	0	13	49	7	0
Decatur .....	2	0	0	5	1	2	0
Exeter .....	5	0	1	16	6	15	0
Jefferson .....	8	2	1	25	22	35	1
Jordan .....	5	0	0	27	17	8	1
Monroe .....	2	0	0	23	29	20	0
Mt. Pleasant .....	1	0	2	16	7	9	0
New Glarus .....	1	1	0	14	15	2	0
Spring Grove .....	5	0	0	10	16	10	0
Sylvester .....	2	0	2	24	12	9	0
Washington .....	1	0	0	13	7	6	0
York .....	2	0	0	18	60	19	1
Albany, vil. ....	9	0	0	27	9	40	0
Brooklyn, vil. ....	4	0	2	4	2	19	0
Browntown, vil. ....	2	0	2	14	8	8	0
Monticello, vil. ....	0	0	1	42	14	19	0
New Glarus, vil. ....	4	0	0	68	20	16	0
Brodhead, city .....	13	1	0	32	11	51	0
Monroe, city:							
ward 1 .....	10	2	1	67	23	97	0
ward 2 .....	12	0	2	69	9	50	2
ward 3 .....	5	1	0	58	16	59	0
ward 4 .....	9	0	2	64	11	82	1
Totals .....	120	7	17	698	408	659	9

Total vote for all candidates ..... 1,918  
 Total scattering vote ..... 5  
 Grand total ..... 1,923

<b>GREEN LAKE CO.—</b>							
Berlin city:							
ward 1 .....	12	0	0	20	9	23	3
ward 2 .....	20	3	0	29	9	37	1
ward 3 .....	14	1	2	30	7	22	0
ward 4 .....	18	0	0	17	4	8	0
ward 5 .....	9	1	0	32	7	7	3
Berlin, town .....	7	1	0	10	8	8	1
Brooklyn .....	5	0	0	52	27	24	0
Green Lake .....	7	0	0	74	13	14	1
Kingston .....	16	0	1	18	28	25	5
Mackford .....	1	1	0	61	10	27	1
Manchester .....	0	0	0	92	24	9	1
Marquette .....	3	0	0	28	31	13	2
Princeton .....	3	0	0	28	13	43	1
Seneca .....	0	0	0	4	7	5	0
St. Marie .....	7	0	1	13	7	11	0
Green Lake .....	10	0	0	34	10	26	0
Markesan, vil. ....	8	0	0	88	9	52	0
Princeton, vil. ....	15	0	0	93	18	69	1
Totals .....	155	7	4	723	241	423	20

Total vote for all candidates ..... 1,573  
 Total scattering vote ..... 5  
 Grand total ..... 1,578

PRIMARY ELECTION STATISTICS, 1918.

VOTE FOR GOVERNOR, PRIMARY ELECTION, 1918—Continued

Counties, Towns, Cities, Election Districts	Moeh- lenpah	Ben- jamin	Dean	Philipp	Titte- more	Wilcox	Seidel
<b>IOWA CO.—</b>							
Arena .....	15	3	0	15	19	48	0
Brigham .....	0	1	0	42	112	10	0
Clyde .....	8	0	1	7	12	24	0
Dodgeville .....	8	0	1	50	99	51	0
Eden .....	3	0	0	13	7	9	0
Highland .....	13	1	2	29	22	27	0
Linden .....	6	1	0	31	12	28	0
Miffiin .....	3	0	2	48	20	30	1
Mineral Point .....	14	0	2	14	29	38	0
Moscow .....	2	1	0	40	74	39	0
Pulaski .....	21	1	1	24	11	20	0
Ridgeway .....	6	0	2	19	24	17	0
Waldwick .....	6	0	1	13	12	24	0
Wyoming .....	3	0	0	6	20	15	0
Barneveld .....	5	0	1	20	24	14	0
Cobb .....	6	0	0	10	2	13	0
Highland, vil. ....	28	1	0	32	6	43	0
Hollandale, vil. ....	2	0	1	16	6	13	4
Linden, vil. ....	3	0	0	35	17	20	0
Livingston, vil. ....	0	0	0	0	1	3	0
Rewey, vil. ....	3	0	1	11	5	13	0
Ridgeway, vil. ....	10	1	2	15	8	24	0
Dodgeville, city .....	14	6	3	149	87	103	0
Mineral Point, city:							
ward 1 .....	14	0	1	20	6	53	0
ward 2 .....	8	1	0	34	21	51	0
ward 3 .....	2	1	2	14	5	26	0
ward 4 .....	8	1	0	24	3	32	0
<b>Totals .....</b>	<b>211</b>	<b>18</b>	<b>25</b>	<b>731</b>	<b>664</b>	<b>788</b>	<b>5</b>

Total vote for all candidates ..... 2,442

Total scattering vote ..... 19

Grand total ..... 2,461

<b>IRON CO.—</b>							
Anderson .....	1	0	0	9	1	27	0
Carey .....	0	0	1	7	1	2	4
Gurney .....	0	0	0	25	1	4	0
Kimball .....	1	0	0	11	5	4	0
Knight .....	0	0	0	30	11	20	6
Mercer .....	4	0	0	29	8	24	0
Montreal .....	2	0	0	27	9	12	1
Orna .....	1	0	0	10	13	18	3
Saxon .....	0	0	0	26	18	14	0
Sherman .....	0	0	0	2	0	7	0
Hamilton .....	3	0	1	54	12	26	0
Hurley, city:							
ward 1 .....	2	0	0	61	7	21	0
ward 2 .....	3	0	0	34	3	26	0
ward 3 .....	10	0	0	77	15	64	1
ward 4 .....	0	0	0	5	4	20	0
ward 5 .....	1	0	0	8	5	12	1
ward 6 .....	0	0	0	4	5	11	0
<b>Total .....</b>	<b>28</b>	<b>0</b>	<b>2</b>	<b>429</b>	<b>118</b>	<b>312</b>	<b>16</b>

Total vote for all candidates ..... 905

Total scattering vote ..... 3

Grand total ..... 908

## VOTE FOR GOVERNOR, PRIMARY ELECTION, 1918—Continued

Counties, Towns, Cities, Election Districts	Moeh- lenpah	Ben- jamin	Dean	Phillip	Titte- more	Wilcox	Seidel
<b>JACKSON CO.—</b>							
Albion .....	3	2	0	58	94	43	0
Alma .....	0	0	0	14	49	13	0
Alma Center .....	2	0	0	33	6	21	0
Bear Bluff .....	2	0	0	4	4	5	0
Black River Falls, city:							
ward 1 .....	3	0	1	33	16	34	0
ward 2 .....	3	0	0	34	18	23	0
ward 3 .....	1	0	0	24	5	16	0
ward 4 .....	1	0	0	23	4	21	3
Brockway .....	0	1	0	24	5	11	0
City Point .....	5	0	0	10	8	12	1
Cleveand .....	2	0	1	15	32	9	0
Curran .....	0	0	0	13	58	9	0
Franklin .....	0	0	0	24	47	9	0
Garden Valley .....	3	0	0	26	32	12	0
Garfield .....	1	0	2	27	21	11	0
Hixton .....	2	0	1	17	77	26	0
Irving .....	1	0	0	23	65	16	2
Knapp .....	0	0	0	4	8	6	5
Komenske .....	2	0	0	6	15	3	0
Manchester .....	0	0	1	12	15	16	0
Melrose .....	3	0	1	17	30	11	0
Melrose, vll. ....	2	0	0	33	21	15	1
Merrillan, vll. ....	3	0	1	3	10	37	0
Millston .....	1	0	0	8	4	5	2
North Bend .....	4	0	0	33	35	16	0
Northfield .....	1	0	0	45	84	40	0
Springfield .....	0	0	1	52	76	25	0
<b>Total .....</b>	<b>45</b>	<b>3</b>	<b>9</b>	<b>620</b>	<b>839</b>	<b>465</b>	<b>14</b>

Total vote for all candidates..... 1,995

Total scattering vote..... 8

Grand total ..... 2,003

<b>JEFFERSON CO.—</b>							
Aztalan .....	8	0	0	5	9	8	0
Cold Spring .....	3	0	0	1	11	6	1
Concord .....	18	1	0	27	5	15	0
Farmington .....	16	0	0	21	1	4	1
Hebron .....	7	0	0	14	3	12	2
Ixonia .....	32	1	1	31	8	20	4
Jefferson:							
precinct 1 .....	18	1	0	21	1	9	2
precinct 2 .....	17	0	0	8	6	5	1
Koshkonong .....	17	0	0	16	6	14	1
Lake Mills .....	14	0	0	21	8	6	0
Milford .....	18	4	1	26	11	16	3
Oakland .....	12	0	0	4	11	16	0
Palmyra .....	5	2	1	6	15	18	0
Sullivan .....	20	1	0	25	9	23	1
Sumner .....	11	0	0	8	17	5	0
Waterloo .....	18	0	0	6	5	7	1
Watertown .....	1	0	0	45	11	6	3
Fort Atkinson, city:							
ward 1 .....	22	1	0	21	0	28	2
ward 2 .....	19	1	0	15	11	42	1
ward 3 .....	23	1	2	28	2	24	2
ward 4 .....	40	0	2	64	10	39	7
Jefferson, city:							
ward 1 .....	24	1	0	20	3	11	3
ward 2 .....	14	0	0	21	1	7	0
ward 3 .....	25	1	0	20	0	9	1
ward 4 .....	22	0	0	12	2	6	0



VOTE FOR GOVERNOR, PRIMARY ELECTION, 1918—Continued

Counties, Towns, Cities, Election Districts	Moeh- lenpah	Ben- jamin	Dean	Philipp	Titte- more	Wilcox	Seidel
<b>JEFFERSON CO.—Con.</b>							
Lake Mills, city:							
ward 1 .....	4	0	0	11	4	10	0
ward 2 .....	2	0	0	15	4	13	0
ward 3 .....	7	0	0	8	5	21	0
Watertown, city:							
ward 1 .....	19	0	0	32	4	13	2
ward 2 .....	22	0	0	34	0	12	6
ward 3 .....	16	0	0	6	2	17	1
ward 4 .....	13	0	0	14	2	18	5
ward 7 .....	16	0	0	17	1	15	7
ward 8 .....	9	0	0	22	1	15	2
ward 9 .....	5	0	0	39	2	18	2
ward 10 .....	13	0	1	39	0	18	6
ward 11 .....	12	1	0	51	5	16	7
ward 12 .....	10	0	0	13	1	16	0
Johnson Creek, vil. ....	14	0	0	14	2	19	0
Palmyra, vil. ....	15	0	0	14	7	33	0
Sullivan, vil. ....	13	0	0	17	1	14	0
Waterloo, vil. ....	22	1	1	35	4	21	0
Totals .....	645	17	9	871	211	612	74

Total vote for all candidates..... 2,469  
 Total scattering vote..... 8  
 Grand total ..... 2,477

<b>JUNEAU CO.—</b>							
Armenia .....	4	1	2	22	5	9	1
Clearfield .....	5	0	0	18	7	6	0
Cutler .....	1	1	1	13	1	11	0
Finley .....	1	0	0	4	1	5	0
Fountain .....	8	0	0	28	6	27	0
Germantown .....	1	0	0	15	8	11	0
Kildare .....	2	2	0	16	6	31	1
Kingston .....	4	0	0	10	0	13	1
Lemonweir .....	6	0	0	59	20	72	0
Lindina .....	7	2	1	67	28	69	0
Lisbon .....	3	0	0	17	3	25	0
Lyndon .....	2	0	1	11	5	10	0
Marion .....	4	0	0	13	4	11	1
Necedah .....	5	0	0	7	3	12	0
Orange .....	3	0	0	34	8	25	3
Plymouth .....	4	0	0	40	13	52	0
Seven Mile Creek .....	2	0	0	21	9	67	0
Summit .....	3	0	0	34	10	24	0
Wonewoc .....	12	0	0	21	31	15	1
Camp Douglas, vil. ....	2	0	0	31	3	35	3
Elroy, city:							
ward 1 .....	7	0	0	27	9	61	1
ward 2 .....	8	0	0	28	4	43	2
Hustler, vil. ....	1	0	2	11	4	12	0
Lyndon Station, vil. ....	8	1	1	15	1	25	0
Mauston, city:							
ward 1 .....	4	0	0	48	6	56	1
ward 2 .....	4	0	0	76	14	82	0
New Lisbon, city. ....	5	0	0	65	12	26	1
Union Center, vil. ....	5	0	0	17	4	10	0
Wonewoc, vil. ....	12	2	0	40	4	34	1
Necedah, vil. ....	13	0	0	35	1	42	0
Totals .....	146	9	8	843	239	921	17

Total vote for all candidates..... 2,183  
 Total scattering vote..... 9  
 Grand total ..... 2,192

## VOTE FOR GOVERNOR, PRIMARY ELECTION, 1918—Continued

Counties, Towns, Cities, Election Districts	Moech- lenpah	Ben- jamin	Dean	Philipp	Titte- more	Willeox	Seidel
<b>KENOSHA CO.—</b>							
Brighton .....	39	0	1	9	20	6	0
Bristol .....	19	0	0	38	25	49	0
Kenosha, city:							
ward 1, precinct 1.....	94	0	1	103	16	66	4
ward 1, precinct 2.....	75	0	0	66	9	45	3
ward 2 .....	116	0	0	198	31	100	14
ward 3 .....	138	1	6	175	29	117	37
ward 4 .....	62	2	2	69	13	46	22
ward 5 .....	77	0	1	100	13	45	29
ward 6 .....	95	0	1	44	14	27	19
ward 7 .....	85	0	2	38	6	9	11
ward 8 .....	151	1	2	49	7	28	22
ward 9 .....	49	0	0	49	10	27	18
Paris .....	22	0	1	15	26	13	0
Pleasant Prairie .....	45	0	2	62	25	15	2
Randall .....	9	0	1	22	24	1	0
Salem .....	30	0	1	53	30	45	0
Somers .....	38	0	0	76	57	40	2
Wheatland .....	31	1	2	21	31	2	1
Totals .....	1,175	5	23	1,187	386	681	184

Total vote for all candidates..... 3,641  
 Total scattering vote..... 0

Grand total ..... 3,641

<b>KEWAUNEE CO.—</b>							
Ahnapee .....	7	0	0	37	92	12	2
Algoma, city .....	15	0	1	103	42	82	1
Carlton .....	15	0	0	2	109	7	1
Casco .....	21	0	0	20	52	37	0
Franklin .....	53	0	0	6	60	0	0
Kewaunee, city .....	73	1	0	59	28	35	3
Lincoln .....	21	0	0	29	36	17	0
Luxemburg .....	5	0	0	9	40	5	0
Luxemburg, vil. ....	5	0	1	30	3	7	0
Montpelier .....	25	0	0	33	94	2	1
Pierce .....	9	0	0	13	48	5	0
Red River .....	2	0	1	80	12	35	0
West Kewaunee .....	19	0	0	5	115	6	0
Totals .....	270	1	3	426	731	250	8

Total vote for all candidates..... 1,689  
 Total scattering vote..... 8

Grand total ..... 1,697

<b>LA CROSSE CO.—</b>							
Bangor .....	4	0	0	36	8	17	0
Bangor, vil. ....	13	0	0	33	5	76	0
Barre .....	5	0	0	28	22	7	0
Burns .....	4	1	1	44	22	52	1
Campbell .....	3	0	0	17	3	10	0
Farmington .....	4	3	1	32	9	51	0
Greenfield .....	3	0	0	17	7	2	2
Hamilton .....	3	0	0	38	21	39	1
Holland .....	2	0	3	39	6	30	0
Onalaska .....	6	3	1	25	12	19	2
Shelby .....	8	0	0	9	3	5	0
Washington .....	3	0	0	33	9	6	0

VOTE FOR GOVERNOR, PRIMARY ELECTION, 1918—Continued

Counties, Towns, Cities, Election Districts	Moch- lenpah	Ben- jamin	Dean	Philipp	Titta- more	Wilecox	Seidel
<b>LA CROSSE CO.—Con.</b>							
West Salem, vil. ....	11	1	1	41	8	71	2
Onalaska, city:							
ward 1 .....	2	0	0	11	1	5	2
ward 2 .....	3	1	0	10	1	5	3
ward 3 .....	3	1	0	10	0	5	0
La Crosse, city:							
ward 1 .....	25	2	5	57	0	50	0
ward 2 .....	21	0	0	39	1	32	3
ward 3 .....	45	1	0	47	5	37	9
ward 4 .....	23	2	1	61	1	46	1
ward 5 .....	18	0	3	26	4	21	0
ward 6 .....	28	1	0	51	2	60	1
ward 7 .....	15	2	0	55	7	51	1
ward 8 .....	47	0	0	70	14	27	7
ward 9 .....	9	0	2	51	7	50	0
ward 10 .....	9	1	1	52	7	73	2
ward 11 .....	28	0	0	68	1	26	6
ward 12 .....	17	0	0	24	1	20	1
ward 13 .....	24	1	0	41	4	34	8
ward 14 .....	29	1	1	90	1	50	2
ward 15 .....	14	1	1	30	0	12	1
ward 16 .....	5	1	0	68	2	47	1
ward 17 .....	23	0	0	79	3	34	3
ward 18 .....	33	1	0	56	8	34	7
ward 19 .....	11	0	0	26	2	36	3
ward 20 .....	9	0	1	46	6	35	0
ward 21 .....	23	0	0	23	5	10	2
Totals .....	553	24	22	1,483	220	1,185	69

Total vote for all candidates ..... 3,556  
 Total scattering vote ..... 29  
 Grand total ..... 3,585

Counties, Towns, Cities, Election Districts	Moch- lenpah	Ben- jamin	Dean	Philipp	Titta- more	Wilecox	Seidel
<b>LAFAYETTE CO.—</b>							
Argyle .....	6	0	0	15	66	8	0
Belmont .....	14	0	1	15	6	19	0
Benton .....	10	0	1	28	8	9	0
Blanchard .....	6	0	0	9	41	10	0
Darlington .....	24	0	0	33	13	41	0
Elk Grove .....	3	0	0	7	2	15	1
Fayette .....	26	0	0	9	22	20	0
Gratiot .....	34	0	0	13	19	10	0
Kendall .....	15	0	0	7	1	8	0
Lamont .....	3	0	0	12	43	8	0
Monticello .....	5	0	0	11	1	3	0
New Diggings .....	24	1	0	63	33	54	1
Seymour .....	16	0	0	21	3	26	0
Shullsburg .....	21	0	0	19	2	13	0
Wayne .....	6	0	0	34	26	16	0
White Oak Springs .....	2	0	0	9	6	14	0
Willow Springs .....	18	0	0	29	10	36	1
Wiota .....	17	0	0	32	56	48	0
Argyle, vil. ....	9	0	1	22	23	52	0
Belmont, vil. ....	11	0	0	23	8	36	0
Benton, vil. ....	33	0	3	31	11	28	0
Blanchardville, vil. ....	9	0	0	28	11	39	0
Gratiot, vil. ....	14	0	0	6	2	11	0
South Wayne, vil. ....	3	2	0	24	5	28	0
Darlington, city:							
ward 1 .....	41	0	0	23	17	66	0
ward 2 .....	39	0	0	27	7	83	0
Shullsburg, city:							
ward 1 .....	15	0	0	13	16	20	0
ward 2 .....	50	0	0	22	6	16	0
Totals .....	474	3	6	585	469	737	3

Total vote for all candidates ..... 2,277  
 Total scattering vote ..... 13  
 Grand total ..... 2,290

## VOTE FOR GOVERNOR, PRIMARY ELECTION, 1918—Continued

Counties, Towns, Cities, Election Districts.	Moeh- lenpah	Ben- jamin	Dean	Philipp	Titte- more	Wilcox	Seidel
<b>LANGLADE CO.—</b>							
Ackley .....	19	0	0	9	5	8	0
Ainsworth .....	27	2	1	11	1	5	1
Antigo .....	13	0	0	25	11	29	0
Eleho .....	16	0	0	16	4	31	0
Elton:							
precinct 1 .....	20	0	0	4	1	9	0
precinct 2 .....	16	0	0	14	3	8	0
Evergreen .....	25	0	0	9	1	15	0
Langlade .....	10	0	0	5	1	8	1
Neva .....	20	0	0	7	3	10	1
Norwood .....	19	0	0	15	8	21	0
Peek .....	10	0	0	1	4	9	1
Polar .....	19	0	2	31	7	15	2
Price .....	26	0	1	5	2	10	0
Rolling .....	22	0	0	25	5	8	0
Summit .....	2	0	0	2	10	12	0
Upham .....	6	2	0	8	4	9	0
Vilas .....	2	0	0	3	1	6	0
Antigo, city:							
ward 1 .....	37	0	0	23	3	46	1
ward 2 .....	32	0	0	31	7	77	0
ward 3 .....	57	0	0	9	0	20	1
ward 4 .....	64	0	1	27	4	34	2
ward 5 .....	48	0	0	15	0	44	0
ward 6 .....	46	2	0	38	2	84	3
Totals .....	556	6	5	333	87	518	13

Total vote for all candidates ..... 1,518  
 Total scattering vote ..... 11

Grand total ..... 1,529

<b>LINCOLN CO.—</b>							
Birch .....	1	0	0	9	16	11	3
Bradley .....	10	0	0	17	10	3	11
Corning .....	1	0	1	49	22	1	9
Harrison .....	3	1	0	11	0	4	0
King .....	1	0	0	10	4	2	0
Merrill .....	2	0	0	3	47	4	7
Pine River .....	1	0	0	15	59	7	23
Rock Falls .....	1	0	0	8	4	5	4
Russell .....	4	0	1	16	24	4	2
Schley .....	4	0	0	5	53	12	20
Scott .....	1	0	0	22	55	3	13
Skanawan .....	1	0	0	4	7	4	0
Somo .....	3	0	0	2	0	7	4
Tomahawk .....	7	0	0	5	3	10	0
Wilson .....	1	0	0	6	0	0	0
Merrill, city:							
ward 1 .....	10	1	2	52	6	8	1
ward 2 .....	5	0	0	31	4	26	2
ward 3 .....	11	1	0	44	3	44	6
ward 4 .....	12	1	0	37	7	18	18
ward 5 .....	5	0	0	38	4	31	4
ward 6 .....	12	0	0	49	5	21	3
ward 7 .....	17	2	0	50	12	61	14
ward 8 .....	7	0	0	22	6	22	8
Tomahawk, city:							
ward 1 .....	9	1	0	6	0	12	0
ward 2 .....	14	0	0	13	0	9	2
ward 3 .....	16	0	0	23	2	20	0
ward 4 .....	4	0	1	20	5	30	0
Totals .....	163	7	5	567	363	379	170

Total vote for all candidates ..... 1,654  
 Total scattering vote ..... 2

Grand total ..... 1,656

PRIMARY ELECTION STATISTICS, 1918.

VOTE FOR GOVERNOR, PRIMARY ELECTION, 1918—Continued

Counties, Towns, Cities, Election Districts	Moeh- lenpah	Ben- jamin	Dean	Phillip	Titte- more	Wilcox	Seidel
<b>MANITOWOC CO.—</b>							
Cato	61	0	2	33	75	10	13
Centerville	16	0	0	32	42	8	24
Cooperstown	56	0	0	20	48	12	9
Eaton	8	0	2	16	33	7	61
Franklin	55	0	0	15	11	5	1
Gibson	5	2	0	12	93	9	4
Kossuth	13	0	1	24	93	11	2
Liberty	27	1	0	23	83	12	12
Manitowoc	8	0	0	15	30	6	9
Manitowoc Rapids	21	0	0	27	162	2	10
Maple Grove	25	0	0	4	28	4	16
Meeme	23	1	0	16	21	7	28
Mishicot	23	0	1	17	98	9	21
Newton	8	1	0	16	103	5	18
Rockland	13	1	1	12	16	10	106
Schleswig	8	0	0	11	12	3	86
Two Creeks	9	1	0	3	33	2	17
Two Rivers	19	0	0	16	66	5	14
Kiel, vil.	16	0	0	34	11	8	105
Reedsville, vil.	15	0	0	8	5	13	17
Manitowoc, city:							
ward 1	64	0	0	59	24	19	35
ward 2	41	1	0	55	10	51	8
ward 3	108	1	0	93	68	66	120
ward 4	46	0	1	71	19	58	19
ward 5	66	1	0	31	23	14	67
ward 6	32	2	0	46	16	26	23
ward 7	103	1	0	24	15	13	51
Two Rivers, city:							
ward 1	35	1	0	11	4	13	16
ward 2	15	1	0	22	2	6	11
ward 3	13	0	0	17	7	8	76
ward 4	53	0	0	33	12	28	35
ward 5	37	0	0	14	8	18	16
Totals	1,041	15	8	850	1,271	470	1,050

Total vote for all candidates ..... 4,705

Total scattering vote ..... 0

Grand total ..... 4,705

<b>MARATHON CO.—</b>							
Abbotsford, vil.	2	0	1	3	3	3	0
Athens, vil.	16	0	0	20	5	12	28
Bergen	4	0	0	13	5	4	1
Berlin	0	1	0	52	17	1	26
Bern	1	0	0	1	42	1	7
Bevent	22	0	0	7	0	9	0
Brighton	2	0	0	5	55	1	1
Brokaw, vil.	6	1	0	30	0	2	3
Cassel	28	0	0	9	10	3	3
Cleveland	5	1	1	11	15	6	10
Colby, city	3	0	0	3	3	10	0
Day	11	0	1	7	62	0	10
Easton	0	0	0	23	5	5	17
Eau Pleiné	5	0	0	10	14	5	11
Edgar, vil.	22	0	0	34	3	11	1
Elderon	6	0	0	12	11	11	1
Elderon, vil.	2	0	0	9	0	14	0
Emmet	46	0	0	8	8	5	0
Fenwood, vil.	2	0	0	10	0	0	4
Flieth	0	0	0	5	4	4	17
Frankfort	9	0	0	12	20	7	20
Franzen	11	0	0	11	4	4	0
Green Valley	2	0	0	0	29	0	3

## VOTE FOR GOVERNOR, PRIMARY ELECTION, 1918—Continued

Counties, Towns, Cities, Election Districts	Moeh- lenpah	Ben- jamin	Dean	Philipi	Titte- more	Wileo:	Seidel
<b>MARATHON CO.—Con</b>							
Halsey .....	1	0	0	4	24	1	27
Hamburg .....	3	0	0	11	7	1	57
Harrison .....	3	0	0	6	0	6	5
Hatley, vil. ....	11	0	1	10	1	3	1
Hewitt .....	2	0	0	11	2	2	20
Holton .....	10	0	0	21	33	7	16
Hull .....	2	0	0	4	99	5	9
Johnson .....	5	0	0	11	65	3	25
Knowlton .....	8	0	2	11	1	8	1
Kronenwetter ..	9	0	0	10	4	7	9
Maine .....	0	0	1	26	34	1	29
Marathon .....	14	0	0	10	14	3	8
Marathon, vil. ..	18	1	0	25	5	2	2
McMillan .....	7	1	0	6	67	4	13
McMillan, vil. ..	0	0	0	0	4	3	0
Mosinee .....	13	0	1	17	3	3	0
Mosinee, vil. ....	10	0	2	29	3	16	3
Norrie .....	5	2	2	7	5	9	3
Plover .....	4	0	0	10	1	5	10
Reid .....	9	0	0	13	0	4	3
Rib Falls .....	4	0	0	34	9	5	19
Rietbrock .....	16	0	0	14	23	2	16
Ringle .....	13	0	0	12	1	1	13
Rothschild, vil. ..	5	0	0	22	1	3	8
Schofield, vil. ....	6	2	2	22	1	8	47
Spencer .....	0	1	1	6	15	8	4
Spencer, vil. ....	7	0	0	23	8	10	2
Stettin .....	8	0	0	21	3	3	23
Stratford, vil. ....	11	2	0	44	7	21	3
Texas .....	2	1	0	10	1	7	28
Unity .....	2	0	1	6	4	11	0
Wausau .....	4	0	0	33	9	11	9
Weston .....	9	0	0	18	1	9	29
Wien .....	1	0	0	23	10	2	33
Wausau city:							
ward 1 .....	48	1	0	102	39	12	32
ward 2 .....	37	1	0	67	6	20	20
ward 3 .....	27	0	0	65	5	21	16
ward 4 .....	21	0	0	61	3	32	2
ward 5 .....	28	1	0	144	11	51	37
ward 6 .....	19	0	0	55	4	21	38
ward 7 .....	41	0	1	120	12	25	51
ward 8 .....	11	0	0	87	15	33	64
ward 9 .....	20	1	0	72	16	21	30
<b>Total .....</b>	<b>684</b>	<b>17</b>	<b>17</b>	<b>1,598</b>	<b>892</b>	<b>548</b>	<b>979</b>

Total vote for all candidates ..... 4,735

Total scattering vote ..... 0

Grand total ..... 4,735

<b>MARINETTE CO.—</b>							
Amberg .....	1	0	0	42	13	46	1
Athelstane .....	1	0	0	33	11	15	0
Beaver .....	6	0	0	15	68	12	4
Girard .....	3	0	0	25	1	14	0
Goodman .....	2	0	0	34	1	27	0
Grover .....	3	0	1	62	89	52	4
Lake .....	4	0	1	28	29	12	1
Middle Inlet .....	7	0	0	18	2	10	0
Niagara .....	0	0	0	5	1	17	0
Pembine .....	3	2	0	27	3	30	0
Porterfield .....	3	1	1	44	54	27	0
Peshtigo .....	3	0	0	53	14	16	0
Pound .....	3	1	0	35	52	16	0

PRIMARY ELECTION STATISTICS, 1918.

VOTE FOR GOVERNOR, PRIMARY ELECTION, 1918—Continued

Counties, Towns, Cities, Election Districts	Moeh- leapah	Ben- jamin	Dean	Phillip	Titte- more	Wilcox	Seidel
<b>MARINETTE CO.—Con.</b>							
Stevenson .....	10	0	0	12	17	9	3
Wagner .....	1	0	0	26	15	11	1
Wausaukee .....	15	0	0	51	3	37	0
Crivitz, vil. ....	6	0	0	12	6	10	1
Coleman, vil. ....	5	0	0	25	2	9	1
Niagara, vil. ....	4	0	0	70	5	36	2
Pound, vil. ....	1	1	0	15	4	14	0
Marinette, city:							
ward 1 .....	14	0	1	94	62	80	1
ward 2 .....	11	3	1	136	84	80	2
ward 3 .....	11	4	0	162	75	131	0
ward 4 .....	18	0	2	188	102	104	1
ward 5 .....	14	0	1	140	90	101	0
Peshigo, city:							
ward 1 .....	1	1	0	23	8	17	1
ward 2 .....	0	0	0	25	1	17	1
ward 3 .....	1	0	0	14	7	19	0
Totals .....	151	13	8	1,414	819	969	23

Total vote for all candidates ..... 3,397

Total scattering vote ..... 1

Grand total ..... 3,398

<b>MARQUETTE CO.—</b>							
Buffalo .....	18	0	0	9	19	14	0
Crystal Lake .....	0	0	0	32	9	8	0
Douglas .....	18	0	0	7	24	17	0
Harris .....	11	0	0	20	21	5	0
Mecan .....	2	1	1	21	9	9	0
Montello .....	20	0	2	14	11	6	0
Moundville .....	5	0	2	11	33	41	0
Neshkoro .....	9	0	0	6	2	4	0
Newton .....	1	0	0	14	43	2	0
Oxford .....	2	0	0	6	11	0	0
Packwaukee .....	17	0	0	23	11	17	1
Shields .....	10	0	0	33	23	4	0
Springfield .....	1	0	0	15	24	4	0
Westfield .....	14	0	0	15	18	7	0
Montello, vil. ....	34	0	0	44	11	32	0
Neshkoro, vil. ....	5	0	0	19	4	5	0
Oxford, vil. ....	0	0	0	21	6	21	1
Westfield, vil. ....	12	0	1	53	21	27	0
Totals .....	179	1	6	363	300	223	2

Total vote for all candidates ..... 1,074

No scattering vote

<b>MILWAUKEE CO.—</b>							
Milwaukee, city:							
ward 1 .....	446	5	3	499	59	691	122
ward 2 .....	223	1	1	497	35	274	324
ward 3 .....	264	3	1	397	56	433	99
ward 4 .....	360	4	2	389	50	399	92
ward 5 .....	258	2	2	498	70	333	410
ward 6 .....	185	3	3	639	89	272	492
ward 7 .....	158	0	7	650	83	240	749
ward 8 .....	495	5	2	363	64	541	403
ward 9 .....	176	9	2	506	54	188	639
ward 10 .....	150	1	3	447	57	135	507

## VOTE FOR GOVERNOR, PRIMARY ELECTION, 1918—Continued

Counties, Towns, Cities, Election Districts	Moeh- lenpah	Ben- jamin	Dean	Philipp	Titte- more	Wilcox	Seidel
<b>MILWAUKEE CO.—Con.</b>							
Milwaukee, city—con.							
ward 11 .....	148	0	11	299	60	374	713
ward 12 .....	324	4	2	411	53	390	418
ward 13 .....	351	0	0	753	61	351	510
ward 14 .....	584	3	2	167	15	190	141
ward 15 .....	155	1	1	787	60	469	216
ward 16 .....	274	3	1	452	40	533	93
ward 17 .....	257	8	5	653	86	490	5 9
ward 18 .....	175	6	5	1,025	78	955	114
ward 19 .....	305	4	2	916	97	536	632
ward 20 .....	223	1	8	660	80	354	1,041
ward 21 .....	247	1	0	585	86	293	961
ward 22 .....	381	1	4	954	118	624	834
ward 23 .....	327	5	15	775	94	604	623
ward 24 .....	294	2	4	375	65	244	554
ward 25 .....	143	4	1	619	72	254	1,114
Cudahy, city:							
ward 1 .....	27	0	0	49	4	18	51
ward 2 .....	35	1	1	33	5	26	44
ward 3 .....	25	0	0	28	2	8	32
ward 4 .....	14	1	0	22	6	26	0
North Milwaukee, city:							
ward 1 .....	15	1	0	45	5	24	15
ward 2 .....	15	0	0	43	5	19	25
ward 3 .....	13	0	0	16	4	8	17
South Milwaukee, city:							
ward 1 .....	12	3	0	57	4	39	27
ward 2 .....	21	1	0	50	4	37	31
ward 3 .....	26	0	0	39	4	59	29
ward 4 .....	15	1	0	18	3	21	2
Wauwatosa, city:							
ward 1 .....	19	1	0	77	9	108	11
ward 2 .....	9	1	0	40	1	59	5
ward 3 .....	14	1	1	52	4	67	12
ward 4 .....	17	0	0	66	5	46	12
West Allis, city:							
ward 1 .....	48	0	1	85	18	94	121
ward 2 .....	32	0	0	61	12	66	41
ward 3 .....	39	5	0	110	14	182	22
ward 4 .....	13	2	0	52	10	78	57
Franklin .....	9	1	0	34	14	13	11
Granville .....	11	0	1	49	31	23	41
Greenfield .....	22	0	1	111	18	44	74
Lake .....	97	1	2	196	40	115	182
Milwaukee .....	16	1	0	72	24	36	110
Oak Creek .....	12	0	0	25	15	11	18
Wauwatosa .....	153	4	0	457	60	313	263
Sherwood, vil. ....	12	1	1	110	16	122	11
West Milwaukee .....	7	0	0	42	3	34	68
Whitefish Bay .....	7	0	1	38	7	28	11
Totals .....	7,688	108	96	16,402	2,029	11,884	13,918

Total vote for all candidates ..... 52,125

Total scattering vote ..... 60

Grand total ..... 52,185

<b>MONROE CO.—</b>							
Adrian .....	2	0	0	13	4	12	0
Angelo .....	0	0	1	17	7	11	0
Byron .....	4	0	0	17	0	36	2
Clifton .....	4	0	0	34	3	18	0
Glendale .....	4	1	0	9	5	8	0
Grant .....	0	0	0	12	1	8	1
Greenfield .....	2	0	0	16	5	24	0



VOTE FOR GOVERNOR, PRIMARY ELECTION, 1918—Continued

Counties, Towns, Cities, Election Districts	Moeh- lenpah	Ben- jamin	Dean	Philipp	Titte- more	Wilcox	Seidel
<b>MONROE CO.—Con.</b>							
Jefferson .....	3	0	0	14	44	7	1
LaFayette .....	1	0	0	5	7	2	0
LaGrange .....	2	0	0	12	5	32	0
Leon .....	3	0	1	26	7	5	0
Lincoln .....	1	0	0	14	28	22	0
Little Falls .....	2	0	0	8	17	7	0
New Lynne .....	0	0	0	2	2	9	0
Oakdale .....	4	0	0	10	7	27	1
Portland .....	1	0	0	16	28	5	0
Ridgeville .....	2	0	3	24	25	17	4
Scott .....	2	0	0	3	1	3	0
Sheldon .....	3	0	3	16	35	5	1
Sparta .....	3	0	1	11	43	8	1
Tomah .....	3	0	0	23	4	38	0
Wellington .....	0	0	0	7	2	7	0
Wells .....	0	0	0	12	9	6	2
Wilton .....	4	0	1	28	8	16	2
Sparta, city:							
ward 1 .....	6	0	1	42	5	23	0
ward 2 .....	5	2	1	53	13	17	1
ward 3 .....	7	0	C	29	4	27	0
ward 4 .....	5	0	0	44	5	27	0
Tomah, city:							
ward 1 .....	4	1	1	45	5	59	0
ward 2 .....	2	0	1	49	5	80	2
ward 3 .....	8	0	4	44	3	46	4
Cashton, vil. ....	8	1	0	37	11	34	1
Kendall, vil. ....	7	0	0	15	6	18	0
Norwalk, vil. ....	7	0	0	26	13	16	7
Ontario, vil. ....	1	0	0	3	3	2	0
Wilton, vil. ....	1	0	1	13	3	12	0
<b>Totals .....</b>	<b>111</b>	<b>5</b>	<b>19</b>	<b>749</b>	<b>373</b>	<b>694</b>	<b>30</b>

Total vote for all candidates ..... 1,881

Total scattering vote ..... 4

**Grand total .....** **1,885**

<b>OCONTO CO.—</b>							
Abrams .....	2	1	0	18	55	13	1
Armstrong .....	5	0	0	7	60	7	0
Bagley .....	2	0	0	3	8	1	0
Brozian .....	10	1	0	12	46	12	9
Breed .....	0	1	0	9	26	12	0
Chase .....	4	0	0	10	54	9	0
Gillett .....	6	1	0	40	85	12	1
How .....	18	7	1	9	78	8	2
Lena .....	30	0	0	24	25	41	0
Little River .....	6	0	0	55	47	24	1
Little Suamico .....	19	0	0	10	26	20	0
Maple Valley .....	2	1	0	9	77	13	1
Morgan .....	3	0	0	8	72	8	0
Oconto .....	11	0	0	27	91	27	1
Oconto Falls .....	2	2	0	18	36	19	0
Pensaukee:							
precinct 1 .....	1	0	1	26	38	19	0
precinct 2 .....	4	0	0	24	7	20	2
Spruce .....	10	0	0	32	30	60	1
Stiles .....	25	0	0	13	9	32	0
Townsend .....	3	1	0	12	5	9	0
Underhill .....	1	0	0	25	63	14	2
Wheeler .....	5	0	0	22	4	6	0
Gillett, vil. ....	1	0	0	43	34	25	0
Oconto Falls, vil. ....	15	0	0	59	24	87	1
Pulaski, vil. ....	5	0	0	2	1	11	0

## VOTE FOR GOVERNOR, PRIMARY ELECTION, 1918—Continued

Counties, Towns, Cities, Election Districts	Moeh- lenpah	Ben- jamin	Dean	Philipp	Titte- more	Wilcox	Seidel
<b>OCONTO CO.—Con.</b>							
Suring, vil. ....	8	0	0	14	9	13	1
Oconto, city:							
north ward .....	5	1	0	40	6	79	0
east ward .....	13	0	0	79	23	84	1
south ward .....	13	1	0	89	22	91	0
west ward .....	15	0	0	23	8	52	0
Totals .....	244	11	2	762	1,069	828	24
Total vote for all candidates.....							2,940
Total scattering vote.....							1
Grand total .....							2,941

<b>ONEIDA CO.—</b>							
Cassian .....	1	0	0	15	23	13	0
Crescent .....	0	0	0	4	18	3	1
Enterprise .....	0	0	0	9	6	3	0
Hazelhurst .....	1	0	0	12	1	4	0
Little Rice .....	0	0	0	0	1	8	0
Lynne .....	2	0	0	10	5	11	3
Minocqua .....	8	1	0	33	4	49	4
Monico .....	7	0	0	13	7	7	0
Newbold .....	0	0	1	12	6	6	1
Piehl .....	0	0	1	4	4	7	0
Pine Lake .....	1	0	0	11	10	13	0
Pelican .....	3	0	1	53	9	7	2
Schoepke .....	11	0	2	15	4	15	0
Sugar Camp .....	1	0	0	9	11	3	0
Three Lakes .....	6	2	0	22	5	20	0
Tomahawk Lake .....	0	0	0	10	8	6	0
Woodboro .....	0	0	0	3	0	6	0
Woodruff .....	6	0	0	3	5	27	0
Rhineland, city:							
ward 1 .....	1	0	0	23	16	27	0
ward 2 .....	2	1	1	46	11	46	3
ward 3 .....	3	0	1	42	17	52	5
ward 4 .....	7	0	0	50	10	44	1
ward 5 .....	3	0	1	60	29	58	5
ward 6 .....	10	1	1	72	30	50	14
Totals .....	73	5	9	531	245	486	39
Total vote for all candidates.....							1,388
Total scattering vote.....							3
Grand total .....							1,391

<b>OUTAGAMIE CO.—</b>							
Black Creek .....	1	0	0	14	108	10	1
Bovina .....	1	0	1	4	76	5	0
Buchanan .....	35	1	0	21	48	15	7
Center .....	0	0	0	21	219	13	-0
Cleero .....	1	1	1	7	123	7	1
Dale .....	12	1	0	38	35	22	0
Deer Creek .....	3	0	1	17	52	25	0
Ellington .....	5	0	0	9	109	19	1
Freedom .....	4	0	0	8	112	12	0
Grand Chute .....	11	0	0	30	122	25	4
Greenville .....	6	0	0	21	96	10	2
Hortonia .....	2	0	0	19	20	12	0
Kaukauna .....	6	0	0	3	26	5	0

VOTE FOR GOVERNOR, PRIMARY ELECTION, 1918—Continued

Counties, Towns, Cities, Election Districts	Moeh- lenpah	Ben- jamin	Dean	Philipp	Titte- more	Wilcox	Seidel
<b>OUTAGAMIE CO.—Con.</b>							
Liberty .....	0	0	0	3	45	5	3
Maine .....	2	0	0	7	33	2	0
Maple Creek .....	2	1	0	2	73	2	1
Oneida .....	3	1	1	4	15	7	0
Osborn .....	3	0	0	3	50	3	0
Seymour .....	4	1	0	11	29	25	0
Vandenbroek .....	11	0	0	1	2	1	1
Appleton, city:							
ward 1 .....	16	1	2	218	48	182	2
ward 2 .....	17	2	3	186	27	100	5
ward 3 .....	48	2	0	160	38	139	12
ward 4 .....	34	1	0	105	25	46	7
ward 5 .....	27	3	1	185	64	50	19
ward 6 .....	11	2	1	182	83	72	7
Bear Creek, vil. ....	3	0	0	8	4	23	0
Black Creek, vil. ....	0	0	1	16	30	14	0
Hortonville, vil. ....	12	0	2	32	10	29	0
Kaukauna, city:							
north precinct .....	29	3	0	88	36	65	8
south precinct .....	50	0	2	77	30	49	11
Kimberly, vil. ....	26	0	0	20	5	34	1
Little Chute, vil. ....	51	0	0	24	4	21	3
New London, 3rd ward. ....	7	0	4	29	10	35	3
Seymour, city:							
ward 1 .....	3	0	0	18	19	24	1
ward 2 .....	2	1	0	18	15	23	0
Shiocton, vil. ....	1	0	0	15	13	35	0
<b>Totals .....</b>	<b>448</b>	<b>21</b>	<b>20</b>	<b>1,624</b>	<b>1,854</b>	<b>1,166</b>	<b>100</b>

Total vote for all candidates..... 5,233  
 No scattering vote.

<b>OZAUKEE CO.—</b>							
Belgium .....	58	0	0	16	52	7	0
Cedarburg .....	20	0	0	14	76	6	9
Fredonia .....	30	0	1	9	102	11	8
Grafton .....	6	0	0	8	64	3	17
Mequon .....	29	2	0	18	57	14	52
Port Washington .....	31	1	0	7	57	14	2
Saukville .....	25	1	0	14	94	1	8
Cedarburg, city	54	0	0	73	17	13	26
Port Washington, city:							
ward 1 .....	69	0	0	26	6	15	6
ward 2 .....	33	0	0	19	5	2	1
ward 3 .....	34	0	0	25	8	9	2
ward 4 .....	41	1	0	35	14	40	7
Grafton, vil. ....	11	0	0	35	9	11	16
Saukville, vil. ....	14	1	0	19	12	3	0
Thiensville, vil. ....	8	0	0	13	6	3	4
<b>Totals .....</b>	<b>463</b>	<b>6</b>	<b>1</b>	<b>331</b>	<b>579</b>	<b>152</b>	<b>153</b>

Total vote for all candidates..... 1,690  
 Total scattering vote..... 5

Grand total ..... 1,695

## VOTE FOR GOVERNOR, PRIMARY ELECTION, 1918—Continued

Counties, Towns, Cities, Election Districts	Moeh- lenpah	Ben- jamin	Dean	Philipp	Titte- more	Wilcox	Seidel
<b>PEPIN CO.—</b>							
Albany .....	1	0	0	14	43	11	0
Durand .....	0	0	0	6	8	17	1
Durand, city:							
ward 1 .....	20	0	0	11	7	41	0
ward 2 .....	11	0	2	19	9	86	0
Frankfort .....	5	1	1	9	62	14	0
Lima .....	9	0	0	7	27	23	0
Pepin .....	2	0	0	17	15	8	0
Pepin, vil. ....	9	0	0	15	5	20	0
Stockholm .....	1	0	0	3	9	3	0
Stockholm, vil. ....	2	0	1	8	1	7	0
Waterville .....	4	2	0	22	97	23	0
Waubeck .....	0	0	0	4	14	6	0
Totals .....	55	3	4	135	297	259	1

Total vote for all candidates..... 754

Total scattering vote..... 9

Grand total ..... 763

<b>PIERCE CO.—</b>							
Bay City, vil. ....	0	0	0	13	3	5	0
Clifton .....	0	0	0	6	13	2	1
Diamond Bluff .....	3	1	0	11	23	3	0
Ellsworth .....	0	0	0	18	132	18	0
Ellsworth, vil. ....	4	0	0	44	30	78	2
Elmwood, vil. ....	0	0	0	3	4	35	0
El Paso .....	0	0	0	5	40	10	0
Gilman .....	0	0	0	3	57	23	1
Hartland .....	0	1	0	8	93	8	0
Isabelle .....	2	0	0	8	6	0	0
Maiden Rock .....	1	1	0	5	46	3	0
Maiden Rock, vil. ....	3	0	1	9	6	14	0
Martell .....	1	0	0	27	94	18	0
Oak Grove .....	0	0	0	8	51	6	0
Plum City, vil. ....	1	0	0	20	10	10	1
Prescott, city:							
ward 1 .....	5	0	0	7	4	2	0
ward 2 .....	5	1	0	10	2	3	0
ward 3 .....	3	0	0	9	2	5	0
River Falls .....	1	0	0	7	27	15	1
River Falls, city:							
second district .....	13	0	1	51	14	125	0
Rock Elm .....	2	0	0	14	44	26	0
Salem .....	2	0	3	7	33	13	0
Spring Lake .....	0	0	0	11	49	15	1
Spring Valley, vil. ....	2	0	0	12	6	75	0
Trenton .....	1	1	0	11	36	8	0
Trimbelle .....	3	1	0	29	72	17	0
Union .....	1	0	0	10	75	11	4
Totals .....	53	6	5	366	972	548	12

Total vote for all candidates..... 1,962

Total scattering vote..... 8

Grand total ..... 1,970

VOTE FOR GOVERNOR, PRIMARY ELECTION, 1918—Continued

Counties, Towns, Cities, Election Districts	Moeh- lenpah	Ben- jamin	Dean	Philipp	Titte- more	Wilcox	Seidel
<b>POLK CO.—</b>							
Alden .....	7	0	1	19	14	65	1
Apple River .....	1	0	0	6	48	16	1
Balsam Lake .....	4	0	0	11	52	14	3
Beaver .....	3	0	0	17	20	21	2
Black Brook .....	2	2	0	8	34	32	0
Bone Lake .....	2	0	0	10	34	10	0
Clam Falls .....	2	0	1	8	3	13	3
Clayton .....	4	2	0	5	32	12	0
Clear Lake .....	2	3	1	12	19	17	2
Eureka .....	3	2	2	21	32	32	3
Farmington .....	4	0	0	12	22	15	2
Garfield .....	7	1	1	16	22	39	0
Georgetown .....	0	0	0	0	17	9	0
Johnstown .....	1	0	0	9	2	5	0
Laketown .....	1	0	0	6	82	17	1
Lincoln .....	2	0	0	10	42	39	0
Lorain .....	6	1	0	7	3	11	1
Luck .....	3	0	0	6	27	14	3
McKinley .....	2	0	0	10	4	6	6
Milltown .....	3	0	0	15	27	12	0
Osceola .....	1	1	0	25	36	16	0
St. Croix Falls .....	3	0	0	7	33	11	1
Sterling .....	1	0	0	6	16	12	0
West Sweden .....	2	0	0	9	30	10	4
Amery vil. ....	10	0	0	16	9	77	3
Balsam Lake, vil. ....	3	0	0	3	5	31	0
Centuria, vil. ....	4	0	0	11	6	21	0
Clayton, vil. ....	4	1	0	6	0	12	0
Clear Lake, vil. ....	2	1	1	11	11	19	0
Frederic, vil. ....	5	0	0	6	11	29	0
Luck, vil. ....	10	1	0	5	7	29	0
Milltown, vil. ....	3	0	0	11	4	28	0
Osceola, vil. ....	3	0	0	26	27	36	2
St. Croix Falls, vil. ....	10	1	1	10	2	42	0
Totals .....	120	16	7	300	733	772	33

Total vote for all candidates ..... 2,046  
 No scattering vote

<b>PORTAGE CO.—</b>							
Alban .....	15	1	0	26	27	16	0
Almond .....	3	0	0	7	53	9	0
Almond, vil. ....	5	1	0	14	23	26	0
Amherst .....	11	0	0	26	36	70	0
Amherst, vil. ....	6	1	0	30	13	49	0
Amherst Jct., vil. ....	11	0	0	5	1	8	0
Belmont .....	2	0	0	8	31	54	0
Buena Vista .....	13	3	0	12	28	21	0
Carson .....	24	0	1	7	13	13	2
Dewey .....	12	0	0	0	0	5	0
Eau Pleine .....	8	0	0	22	16	3	1
Grant .....	1	0	0	8	16	6	1
Hull .....	20	0	0	10	0	10	0
Junction City, vil. ....	11	0	0	9	2	5	0
Lanark .....	10	1	0	9	12	69	2
Linwood .....	12	0	2	2	8	3	1
New Hope .....	16	2	0	7	60	26	0
Nelsonville, vil. ....	0	0	0	1	10	14	0
Pine Grove .....	8	0	0	9	32	6	2
Plover .....	11	0	1	8	21	18	0
Plover, vil. ....	7	0	0	4	6	8	0
Rosholt, vil. ....	12	0	0	13	0	22	0
Sharon .....	47	0	0	6	14	10	0
Stockton .....	22	1	0	2	50	9	0

## VOTE FOR GOVERNOR, PRIMARY ELECTION, 1918—Continued

Counties, Towns, Cities, Election Districts	Moeh- lenpah	Ben- jamin	Dean	Philipp	Titte- more	Wilcox	Seidel
<b>PORTAGE CO.—Con.</b>							
Stevens Point, city:							
ward 1 .....	33	0	1	46	6	71	2
ward 2 .....	29	0	0	42	6	108	3
ward 3 .....	19	2	1	29	11	98	1
ward 4 .....	164	0	1	24	3	26	0
ward 5 .....	20	2	1	36	10	45	1
ward 6 .....	19	0	0	21	3	28	0
<b>Totals .....</b>	<b>571</b>	<b>13</b>	<b>9</b>	<b>443</b>	<b>512</b>	<b>848</b>	<b>16</b>

Total vote for all candidates ..... 2,412

Total scattering vote ..... 1

Grand total ..... 2,413

<b>PRICE CO.—</b>							
Brannan .....	0	0	0	18	31	36	2
Ontawba .....	4	0	0	11	9	19	1
Eisenstein .....	2	0	0	13	38	12	0
Elk:							
District 1 .....	2	1	0	9	8	26	3
District 2 .....	2	0	0	8	0	24	1
Emery .....	5	0	0	19	5	18	3
Fisfield .....	8	1	0	14	3	47	3
Georgetown .....	0	0	0	7	6	11	0
Hackett .....	1	0	0	8	7	23	0
Harmony .....	0	0	0	6	5	7	3
Hill .....	1	0	0	9	7	21	0
Kennan .....	1	0	1	18	2	21	3
Kennan, vil. ....	1	0	0	15	5	26	0
Knox .....	1	0	0	8	5	21	9
Lake .....	3	1	0	31	9	83	0
Ogema .....	2	2	2	45	49	60	0
Park Falls, city:							
ward 1 .....	3	0	0	20	4	72	0
ward 2 .....	1	1	1	23	2	56	0
ward 3 .....	3	1	0	19	3	62	2
ward 4 .....	2	0	1	20	3	55	0
Phillips, city:							
ward 1 .....	5	1	1	14	7	71	0
ward 2 .....	2	0	0	10	5	76	1
ward 3 .....	2	0	0	23	4	55	3
Prentice .....	1	0	0	16	16	30	2
Prentice, vil. ....	3	1	0	27	2	50	1
Worcester .....	3	1	0	20	39	32	5
<b>Totals .....</b>	<b>58</b>	<b>10</b>	<b>6</b>	<b>436</b>	<b>273</b>	<b>1,004</b>	<b>42</b>

Total vote for all candidates ..... 1,829

Total scattering vote ..... 7

Grand total ..... 1,836

<b>RACINE CO.—</b>							
Burlington .....	10	0	0	15	52	4	0
Caledonia .....	33	0	1	29	79	22	8
Dover .....	16	0	0	13	54	21	2
Mount Pleasant .....	14	1	1	49	85	48	6
Norway .....	2	0	1	12	69	19	2
Raymond .....	6	1	1	14	73	45	9
Rochester .....	7	1	0	12	29	11	2

VOTE FOR GOVERNOR, PRIMARY ELECTION, 1918—Continued

Counties, Towns, Cities, Election Districts	Moeh- lenpah	Ben- jamin	Dean	Philipp	Titte- more	Wilcox	Seidel
<b>RACINE CO.—Con.</b>							
Waterford .....	2	0	0	10	24	13	0
Yorkville .....	3	0	4	10	81	15	0
Corliss, vil. ....	4	0	0	22	10	15	0
Rochester, vil. ....	0	0	0	12	6	16	1
Union Grove, vil. ....	5	0	1	24	19	55	1
Waterford, vil. ....	14	0	0	28	6	25	0
Burlington, city:							
ward 1 .....	4	0	0	19	13	3	0
ward 2 .....	20	1	1	53	9	15	0
ward 3 .....	18	1	2	35	8	18	1
ward 4 .....	10	0	0	37	7	14	0
Racine, city:							
ward 1 .....	10	0	0	61	7	37	9
ward 2 .....	3	0	1	138	17	127	1
ward 3, North precinct .....	19	0	0	101	6	75	2
ward 3, South precinct .....	24	0	0	105	12	87	13
ward 4, East precinct .....	22	0	0	46	8	34	4
ward 4, West precinct .....	47	0	0	77	14	61	14
ward 5 .....	18	0	2	90	20	58	10
ward 6 .....	10	3	4	58	9	55	17
ward 7 .....	54	2	0	135	37	78	32
ward 8 .....	26	4	6	122	29	143	8
ward 9 .....	26	1	3	104	19	80	18
ward 10 .....	33	0	3	101	12	82	14
ward 11 .....	27	0	2	111	17	130	9
ward 12 .....	20	3	3	115	73	104	9
ward 13 .....	23	1	1	77	20	62	15
ward 14 .....	24	1	2	85	42	85	15
ward 15 .....	66	1	1	96	23	51	32
<b>Totals .....</b>	<b>620</b>	<b>21</b>	<b>40</b>	<b>2,016</b>	<b>979</b>	<b>1,703</b>	<b>254</b>

Total vote for all candidates ..... 5,633

Total scattering vote ..... 12

**Grand total ..... 5,645**

<b>RICHLAND CO.—</b>							
Akan .....	11	2	0	13	27	24	0
Bloom .....	3	8	2	22	26	32	0
Buena Vista .....	9	0	1	13	7	36	0
Cazenovia .....	6	0	0	13	7	21	0
Dayton .....	7	2	2	11	21	24	1
Eagle .....	4	1	0	17	2	17	0
Forest .....	4	0	1	10	27	11	0
Henrietta .....	6	1	2	10	8	36	0
Ithaca .....	3	1	0	15	32	23	1
Lone Rock .....	7	0	0	9	2	21	0
Marshall .....	3	4	8	3	20	45	0
Orion .....	6	0	2	19	16	36	0
Richland .....	3	3	0	20	26	45	1
Richland Center, city:							
ward 1 .....	14	1	3	26	14	61	0
ward 2 .....	7	2	1	29	22	72	1
ward 3 .....	17	2	0	30	19	100	0
Richwood .....	6	0	0	14	9	16	0
Rockbridge .....	4	0	0	15	22	27	2
Sylvan .....	4	0	3	3	8	27	0
Viola .....	5	2	1	13	13	11	0
Westford .....	14	0	1	8	5	12	0
Willow .....	6	2	0	19	17	20	1
<b>Totals .....</b>	<b>149</b>	<b>31</b>	<b>27</b>	<b>327</b>	<b>350</b>	<b>717</b>	<b>7</b>

Total vote for all candidates ..... 1,608

Total scattering vote ..... 4

**Grand total ..... 1,612**

## VOTE FOR GOVERNOR, PRIMARY ELECTION, 1918—Continued

Counties, Towns, Cities, Election Districts	Moch- lenpah	Ben- jamin	Dean	Philipp	Titte- more	Wilcox	Seidel
<b>ROCK CO.—</b>							
Avon .....	3	0	0	18	0	6	0
Beloit .....	3	2	0	10	5	16	0
Bradford .....	7	0	0	19	1	13	1
Center .....	0	0	0	10	7	3	0
Clinton .....	13	0	0	11	8	24	0
Fulton .....	10	0	1	12	6	10	0
Harmony .....	4	1	0	3	2	31	0
Janesville .....	2	0	0	20	5	11	0
Johnston .....	4	0	0	8	20	14	0
LaPrairie .....	5	0	0	16	0	32	0
Lima .....	4	0	0	16	19	17	0
Magnolia .....	5	1	0	16	7	25	0
Milton .....	7	4	3	37	10	61	0
Newark .....	2	0	0	15	14	25	0
Plymouth .....	2	0	0	24	23	15	0
Porter .....	3	0	0	6	9	5	0
Rock .....	2	0	0	2	20	13	0
Spring Valley .....	6	0	0	18	19	13	0
Turtle .....	3	1	0	10	9	32	0
Union .....	3	1	0	14	14	14	0
Clinton, vil. ....	30	1	1	25	3	56	0
Footville, vil. ....	2	0	0	10	7	20	0
Milton, vil. ....	8	4	6	22	18	38	0
Orfordville, vil. ....	2	0	1	23	19	13	0
Beloit, city:							
ward 1 .....	11	1	0	44	5	90	2
ward 2, precinct 1 .....	13	0	3	30	11	170	3
ward 2, precinct 2 .....	18	2	3	54	10	177	5
ward 3 .....	15	1	0	57	38	145	2
ward 4, precinct 1 .....	9	0	0	28	9	104	1
ward 4, precinct 2 .....	10	0	2	32	12	97	3
ward 5, precinct 1 .....	13	2	1	51	14	87	1
ward 5, precinct 2 .....	16	3	1	58	17	123	5
Edgerton, city .....	22	2	3	100	23	92	1
Evansville, city .....	7	2	3	56	20	98	2
Janesville, city:							
ward 1 .....	9	3	0	128	21	148	2
ward 2 .....	12	4	0	118	10	106	2
ward 3 .....	12	4	2	187	10	263	4
ward 4 .....	31	0	1	171	16	159	3
ward 5 .....	12	3	1	73	4	83	2
<b>Totals .....</b>	<b>340</b>	<b>42</b>	<b>32</b>	<b>1,552</b>	<b>465</b>	<b>2,449</b>	<b>39</b>

Total vote for all candidates ..... 4,919  
 No scattering vote

<b>RUSK CO.—</b>							
Atlanta .....	2	0	0	11	8	17	0
Big Bend .....	0	0	0	7	7	18	2
Big Falls .....	1	0	0	2	0	5	0
Bruce .....	4	0	0	13	4	18	0
Cedar Rapids .....	0	0	1	0	0	7	0
Conrath .....	0	0	0	3	3	9	0
Dewey .....	0	0	0	5	21	1	1
Flambeau .....	2	0	0	13	17	12	0
Glen Flora .....	3	0	1	5	0	4	0
Grant .....	3	0	2	15	17	4	0
Grow .....	2	0	0	5	7	3	1
Hawkins .....	4	0	1	24	4	28	2
Hubbard .....	1	0	0	7	8	5	1
Ingram .....	1	0	1	10	4	14	0



VOTE FOR GOVERNOR, PRIMARY ELECTION, 1918—Continued

Counties, Towns, Cities, Election Districts	Moeh- lenpah	Ben- jamin	Dean	Philipp	Titte- more	Wilcox	Seidel
<b>RUSK CO.—Con.</b>							
Ladysmith, city:							
ward 1 .....	0	0	0	13	5	12	0
ward 2 .....	1	0	1	18	12	26	0
ward 3 .....	2	0	0	19	8	14	1
ward 4 .....	1	0	1	8	7	6	0
ward 5 .....	3	0	0	41	21	46	2
ward 6 .....	2	0	0	6	5	9	0
Lawrence .....	1	0	0	1	6	4	0
Marshall .....	3	0	0	7	7	11	0
Murry .....	1	0	0	8	2	14	0
Richland .....	1	0	0	3	2	10	0
Rusk .....	2	0	0	1	23	4	0
Sheldon .....	2	0	0	1	6	1	0
South Fork .....	1	0	0	2	2	2	0
Strickland .....	0	0	0	7	0	5	0
Stubbs .....	4	0	0	8	12	15	3
Thornapple .....	0	0	0	8	4	15	0
Tony .....	1	0	0	11	5	3	0
True .....	1	0	1	12	10	11	2
Washington .....	0	0	0	1	14	3	2
Weyerhauser, vil. ....	3	0	1	14	3	12	3
Willard .....	0	0	1	2	1	10	2
Wilson .....	1	0	0	0	3	5	0
<b>Totals .....</b>	<b>53</b>	<b>0</b>	<b>12</b>	<b>311</b>	<b>258</b>	<b>383</b>	<b>22</b>

Total vote for all candidates ..... 1,039  
 Total scattering vote ..... 4  
 Grand total ..... 1,043

<b>ST. CROIX CO.—</b>							
Baldwin .....	0	0	0	28	66	15	0
Cady .....	1	0	0	15	39	27	2
Cylon .....	6	0	0	17	24	34	0
Eau Galle .....	1	0	0	22	8	29	0
Emerald .....	11	0	1	8	43	17	0
Erin Prairie .....	10	0	0	1	36	8	0
Forest .....	1	1	0	9	65	5	0
Glenwood .....	3	1	0	14	29	24	1
Hammond .....	8	0	2	32	41	11	0
Hudson .....	1	0	0	14	7	10	0
Kinnickinnic .....	4	0	0	4	40	3	0
Pleasant Valley .....	2	0	0	11	12	9	0
Richmond .....	16	0	0	14	5	9	0
Rush River .....	1	0	1	6	14	15	0
Somerset .....	5	0	1	18	4	9	0
Springfield .....	1	0	0	17	22	10	0
Stanton .....	8	0	0	10	24	23	0
Star Prairie .....	0	0	1	26	36	17	0
St. Joseph .....	9	0	0	22	3	8	1
Troy .....	1	0	0	3	6	10	0
Warren .....	11	0	2	29	6	38	0
Glenwood, city:							
ward 1 .....	2	0	1	7	1	17	0
ward 2 .....	0	0	0	5	1	11	0
ward 3 .....	4	0	2	12	2	30	0
Hudson, city:							
ward 1 .....	5	0	0	21	6	1	3
ward 2 .....	6	0	0	63	6	75	1
ward 3 .....	16	0	2	87	6	64	2
New Richmond, city:							
ward 1 .....	16	0	0	18	5	31	0
ward 2 .....	21	0	0	15	10	37	0
ward 3 .....	7	0	2	10	6	9	0

## VOTE FOR GOVERNOR, PRIMARY ELECTION, 1918—Continued

Counties, Towns, Cities, Election Districts	Moeh- lenpah	Ben- jamin	Dean	Philipp	Titte- more	Wilcox	Seidel
<b>ST. CROIX CO.—Con.</b>							
River Falls, city:							
ward 1 .....	0	0	0	4	0	12	0
Baldwin, vil. ....	5	0	0	21	17	29	0
Deer Park, vil. ....	0	0	1	6	3	20	0
Hammond, vil. ....	6	0	3	23	10	17	0
North Hudson, vil. ....	6	0	1	29	12	11	2
Somerset, vil. ....	9	0	0	10	2	12	1
Star Prairie, vil. ....	4	0	0	16	7	10	0
Wilson, vil. ....	1	0	0	5	0	16	0
Woodville, vil. ....	2	0	0	8	3	17	1
Totals .....	210	2	20	680	627	763	14

Total vote for all candidates ..... 2,316  
 Total scattering vote ..... 4

Grand total ..... 2,320

<b>SAUK CO.—</b>							
Baraboo .....	3	1	0	66	17	81	3
Bear Creek .....	5	0	0	4	35	24	0
Dellona .....	8	1	0	13	2	44	0
Delton .....	7	3	1	27	8	50	0
Excelsior .....	2	0	1	4	27	39	1
Fairfield .....	1	0	2	2	0	22	0
Franklin .....	4	0	0	8	21	8	8
Freedom .....	2	0	0	53	14	18	0
Greenfield .....	2	1	0	32	3	20	1
Honey Creek .....	1	2	0	53	11	12	12
Ironton .....	9	0	1	24	17	37	0
LaValle .....	6	1	0	18	8	24	0
Merrimack .....	3	0	0	27	3	16	0
Prairie du Sac .....	4	0	0	13	11	9	0
Reedsburg .....	3	1	0	49	9	27	1
Spring Green .....	4	0	0	10	17	15	2
Sumpter .....	2	0	1	50	50	25	0
Troy .....	1	0	1	23	29	25	1
Washington .....	2	0	0	42	70	28	3
Westfield .....	2	0	0	122	29	8	0
Winfield .....	4	0	0	10	5	50	0
Woodland .....	2	0	2	10	3	26	0
Ableman, vil. ....	0	0	0	55	11	16	2
Ironton, vil. ....	0	0	1	5	1	22	0
LaValle, vil. ....	4	1	0	15	4	30	0
Limeridge, vil. ....	3	0	0	5	3	25	0
Loganville, vil. ....	1	1	0	34	4	6	1
Merrimack, vil. ....	4	0	0	15	2	15	1
North Freedom, vil. ....	2	1	1	36	3	24	1
Plain, vil. ....	0	0	0	11	3	2	0
Prairie du Sac, vil. ....	5	1	0	67	11	63	1
Sauk City, vil. ....	5	1	0	45	16	16	9
Spring Green, vil. ....	11	2	4	30	6	43	1
Baraboo, city:							
ward 1 .....	12	5	0	137	8	115	0
ward 2 .....	15	0	1	151	17	130	2
ward 3 .....	7	0	0	53	6	49	0
Reedsburg, city:							
ward 1 .....	7	0	0	91	3	100	1
ward 2 .....	7	2	3	66	4	118	1
Totals .....	160	24	19	1,512	491	1,382	52

Total vote for all candidates ..... 3,640  
 Total scattering vote ..... 15

Grand total ..... 3,655

VOTE FOR GOVERNOR, PRIMARY ELECTION, 1918—Continued

Counties, Towns, Cities, Election Districts	Moeh- lenpah	Ben- jamin	Dean	Philipp	Titt- more	Wilcox	Seidel
<b>SAWYER CO.—</b>							
Bass Lake .....	1	0	2	11	5	10	0
Couderay .....	2	0	0	11	7	33	0
Draper .....	3	0	1	9	1	21	1
Edgewater .....	0	0	0	4	6	4	0
Hayward .....	2	0	0	17	5	24	0
Hunter .....	0	0	0	7	3	7	0
Lenroot .....	3	0	2	32	6	28	1
Meadow Brook .....	1	0	0	4	6	6	0
Radisson .....	1	0	0	9	2	19	0
Round Lake .....	2	0	0	22	4	23	0
Sand Lake .....	2	0	0	13	10	18	1
Weirgor .....	1	0	1	16	9	11	0
Winter .....	3	0	0	27	2	23	1
Hayward, city:							
ward 1 .....	4	0	0	21	4	46	0
ward 2 .....	1	0	0	15	2	39	0
ward 3 .....	0	0	0	22	1	34	0
Totals .....	26	0	6	240	67	346	4

Total vote for all candidates ..... 689  
 No scattering vote

<b>SHAWANO CO.—</b>							
Almon .....	0	0	0	57	45	7	2
Angelica .....	1	1	0	10	12	25	6
Aniwa .....	0	0	1	13	1	2	15
Aniwa, vil. ....	1	0	0	6	1	13	7
Bartlune .....	0	0	1	13	5	3	2
Belle Plaine .....	1	2	1	38	91	15	2
Birnamwood .....	2	0	0	30	4	9	7
Birnamwood, vil. ....	4	0	0	29	7	31	1
Bonduel, vil. ....	1	1	0	28	27	13	9
Ceell .....	0	0	0	28	11	6	4
Eland, vil. ....	8	0	0	14	3	8	1
Fairbanks .....	0	1	0	28	34	12	6
Germania .....	3	0	0	8	11	6	2
Grant .....	2	0	0	32	114	13	3
Green Valley .....	5	1	0	21	89	11	1
Gresham, vil. ....	4	0	0	5	10	3	1
Hartland .....	0	0	0	11	89	11	4
Herman .....	2	2	0	19	67	7	3
Hutchins .....	2	1	0	20	8	11	1
Lessor .....	3	1	0	26	72	36	1
Maple Grove .....	8	1	0	19	19	47	0
Mattoon, vil. ....	3	0	1	20	6	4	6
Morris .....	0	0	0	19	23	19	4
Navarino .....	1	0	0	4	37	4	0
Pella .....	3	0	0	35	60	14	9
Pulaski, vil. ....	8	0	0	11	1	9	0
Red Springs .....	2	0	1	15	22	18	2
Richmond .....	1	0	0	38	75	21	0
Seneca .....	1	0	0	19	39	19	0
Shawano, city:							
ward 1 .....	7	2	0	79	9	70	6
ward 2 .....	4	0	0	42	4	38	4
ward 3 .....	11	2	0	52	9	60	5
Tigerton, vil. ....	1	0	0	38	11	8	0
Washington .....	1	0	1	12	105	4	7
Waukechon .....	6	1	0	23	39	12	2
Wescott .....	0	0	0	26	6	18	2
Wittenberg .....	2	6	2	32	21	16	7
Wittenberg, vil. ....	6	0	1	23	11	16	8
Totals .....	104	22	9	943	1,200	639	140

Total vote for all candidates ..... 3,057  
 Scattering vote ..... 9

Grand total ..... 3,066

VOTE FOR GOVERNOR, PRIMARY ELECTION, 1918—Continued

Counties, Towns, Cities, Election Districts	Moeh- lenpah	Ben- jamin	Dean	Philipp	Titte- more	Wileox	Seidel
<b>SHEBOYGAN CO.—</b>							
Greenbush .....	9	0	2	12	49	19	2
Herman .....	14	0	0	22	23	3	63
Holland .....	9	0	0	24	92	19	4
Lima .....	7	0	0	13	62	17	4
Lyndon .....	15	0	0	23	76	36	2
Mitchell .....	33	0	0	3	32	6	1
Mosel .....	6	0	1	14	29	5	38
Plymouth .....	6	0	0	6	95	4	26
Rhine .....	4	0	0	3	22	1	75
Russell .....	9	0	0	8	3	2	7
Scott .....	9	0	0	12	89	12	14
Sheboygan .....	16	0	0	14	10	9	29
Sheboygan Falls .....	5	0	0	6	31	12	52
Sherman .....	2	0	0	9	37	4	36
Wilson .....	2	0	0	10	63	2	14
Adell, vil. ....	10	0	0	20	5	3	3
Cascade, vil. ....	10	0	0	19	3	11	0
Cedar Grove, vil. ....	4	0	0	59	20	20	2
Elkhart Lake, vil. ....	8	0	0	8	3	5	27
Glenbeulah, vil. ....	6	0	0	5	13	8	1
Kohler, vil. ....	11	0	0	17	1	6	4
Oostburg, vil. ....	2	0	0	15	4	12	0
Random Lake, vil. ....	8	0	1	8	3	16	2
Plymouth, city:							
ward 1 .....	18	0	0	49	17	20	13
ward 2 .....	21	0	0	40	23	31	11
Sheboygan, city:							
ward 1 .....	50	1	7	152	16	98	106
ward 2 .....	31	1	1	73	10	33	22
ward 3 .....	13	0	0	29	6	22	30
ward 4 .....	43	1	4	64	11	66	110
ward 4 .....	40	0	0	48	5	24	199
ward 5 .....	22	0	0	47	13	22	79
ward 6 .....	55	0	3	41	7	18	186
ward 7 .....	19	0	0	33	13	21	64
ward 8, precinct 1 .....	73	0	2	44	13	50	182
ward 8, precinct 2 .....							
Sheboygan Falls, city:							
ward 1 .....	8	0	0	6	2	23	9
ward 2 .....	9	0	0	6	3	22	6
Totals .....	604	3	21	962	904	682	1423

Total vote for all candidates ..... 4,599  
 Total scattering vote ..... 24  
 Grand total ..... 4,623

<b>TAYLOR CO.—</b>							
Aurora .....	0	0	0	8	2	14	0
Browning .....	5	0	0	21	3	17	6
Chelsea .....	2	0	0	15	15	12	27
Cleveland .....	2	0	0	4	0	21	0
Deer Creek .....	7	0	0	47	16	13	12
Ford .....	1	0	0	3	0	12	0
Gilman, vil. ....	1	0	1	13	2	24	1
Goodrich .....	1	0	0	3	24	6	7
Greenwood .....	0	0	0	20	23	12	6
Grover .....	1	0	0	10	5	8	5
Hammel .....	4	0	0	10	1	8	8
Holway .....	1	0	0	14	13	13	3
Little Black .....	3	0	3	40	54	19	1
Lublin, vil. ....	0	0	0	4	0	7	5
Maplehurst .....	1	1	0	5	0	13	2
McKinley .....	0	0	0	14	2	32	0
Medford .....	7	0	1	56	21	30	43

VOTE FOR GOVERNOR, PRIMARY ELECTION, 1918—Continued

Counties, Towns, Cities, Election Districts	Moeh- lenpah	Ben- jamin	Dean	Phillipp	Titte- more	Wilcox	Seidel
<b>TAYLOR CO.—Con.</b>							
Medford, city:							
ward 1 .....	4	0	0	25	3	57	10
ward 2 .....	2	0	0	18	1	24	4
ward 3 .....	2	0	0	20	3	57	2
Molitor .....	6	0	1	8	1	6	4
Rib Lake .....	3	0	0	21	23	6	9
Rib Lake, vil. ....	6	2	3	18	3	71	2
Roosevelt .....	0	0	0	0	1	27	0
Taft .....	1	0	0	2	0	7	2
Westboro .....	4	0	0	18	4	82	0
Totals .....	64	3	9	417	220	598	159

Total vote for all candidates ..... 1,470  
 Total scattering vote ..... 4  
 Grand total ..... 1,474

<b>TREMPEALEAU CO.—</b>							
Albion .....	4	0	1	24	9	36	0
Arcadia .....	14	0	0	18	15	24	0
Arcadia, vil. ....	20	1	2	20	5	32	1
Blair, vil. ....	1	1	0	22	15	21	0
Burnside .....	7	0	1	4	4	9	1
Caledonia .....	4	0	0	7	5	5	0
Chimney Rock .....	9	0	0	16	8	15	0
Dodge .....	26	0	0	5	2	2	0
Eleva, vil. ....	3	1	0	16	6	29	0
Ettrick .....	5	1	3	39	50	38	0
Gale .....	2	0	2	21	45	13	1
Galesville, vil. ....	9	0	1	30	16	39	1
Hale .....	7	0	0	39	26	30	1
Independence, vil. ....	11	0	1	40	16	23	0
Lincoln .....	0	0	0	14	4	11	1
Osseo, vil. ....	3	0	0	26	8	45	0
Pigeon .....	8	0	0	46	31	27	0
Preston .....	5	0	0	57	36	40	0
Sumner .....	3	0	0	22	11	25	0
Trempealeau .....	5	0	1	10	14	16	0
Trempealeau, vil. ....	7	0	1	14	5	13	0
Unity, vil. ....	5	0	2	24	19	49	0
Whitehall, vil. ....	9	0	3	48	9	47	1
Totals .....	167	4	18	562	359	598	7

Total vote for all candidates ..... 1,715  
 Total scattering vote ..... 7  
 Grand total ..... 1,722

<b>VERNON CO.—</b>							
Bergen .....	1	0	0	19	11	8	2
Christiana .....	1	0	0	18	46	29	0
Clinton .....	1	1	1	18	35	17	0
Coon .....	1	0	0	24	20	26	0
Forest .....	1	4	3	12	12	23	0
Franklin .....	0	0	0	29	48	25	0
Genoa .....	4	0	0	16	3	7	0
Greenwood .....	5	0	1	8	22	15	0

## VOTE FOR GOVERNOR, PRIMARY ELECTION, 1918—Continued

Counties, Towns, Cities, Election Districts	Moeh- lenpah	Ben- jamih	Dean	Phlipp	Titte- more	Wilcox	Seidel
VERNON CO.—Con.							
Hamburg .....	3	2	1	38	11	18	3
Harmony .....	3	0	1	29	11	21	1
Hillsboro .....	2	1	0	11	16	9	0
Jefferson .....	0	1	2	36	40	17	0
Kickapoo .....	2	1	2	15	25	12	2
Liberty .....	2	0	0	4	11	3	0
Stark .....	2	0	0	10	43	7	0
Sterling .....	3	0	0	28	29	12	1
Union .....	4	1	1	12	4	14	0
Viroqua .....	2	3	0	48	41	36	0
Webster .....	3	0	0	22	27	16	0
Wheatland .....	0	0	1	10	11	14	0
Whitestown .....	2	1	0	6	16	11	0
Coon Valley, vil. ....	1	0	0	15	3	12	0
De Soto, vil. ....	2	0	0	8	6	6	0
Hillsboro, vil. ....	15	1	1	39	9	47	0
LaFarge, vil. ....	5	1	5	13	10	26	0
Ontario, vil. ....	3	0	0	9	1	5	0
Readstown, vil. ....	4	1	2	13	3	23	0
Stoddard, vil. ....	2	0	0	14	7	6	0
Viola, vil. ....	3	0	1	3	6	2	0
Westby, vil. ....	4	1	1	20	34	40	1
Viroqua, city:							
ward 1 .....	4	0	0	26	15	32	0
ward 2 .....	3	0	0	32	12	37	0
ward 3 .....	7	1	0	29	12	49	0
Totals .....	96	20	23	634	600	625	10

Total vote for all candidates ..... 2,008

Total scattering vote ..... 1

Grand total ..... 2,009

VILAS CO.—							
Arbor Vitae:							
precinct 1 .....	0	0	0	1	5	33	0
precinct 2 .....	0	0	0	5	6	8	0
Conover .....	9	0	0	17	6	1	2
Eagle River .....	20	0	0	26	9	62	1
Farmington .....	0	0	0	15	2	2	0
Flambeau:							
precinct 1 .....	0	0	0	5	3	13	0
precinct 2 .....	0	0	0	8	1	19	1
Lincoln .....	2	0	1	24	8	11	0
Phelps .....	4	0	0	32	15	18	10
Plum Lake .....	1	1	0	12	0	17	0
Presque Isle:							
precinct 1 .....	1	0	0	22	4	6	0
precinct 2 .....	0	0	0	30	6	18	0
State Line .....	0	0	0	3	1	11	0
Washington .....	1	0	0	20	1	1	0
Totals .....	38	1	1	210	67	220	14

Total vote for all candidates ..... 551

Total scattering vote ..... 10

Grand total ..... 561

VOTE FOR GOVERNOR, PRIMARY ELECTION, 1918—Continued

Counties, Towns, Cities, Election Districts	Moeh- lenpah	Ben- jamin	Dean	Philipp	Titte- more	Wilcox	Seidel
<b>WALWORTH CO.—</b>							
Bloomfield .....	5	1	0	31	12	14	1
Darien .....	12	1	0	48	9	52	0
Delavan .....	5	0	1	12	8	49	1
Delavan, city:							
ward 1 .....	5	1	1	24	4	43	0
ward 2 .....	10	1	0	27	4	58	1
ward 3 .....	14	1	1	37	2	73	0
East Troy .....	18	0	0	18	36	20	0
East Troy, vil. ....	10	3	1	29	11	45	0
Elkhorn, city:							
ward 1 .....	10	3	2	24	7	36	1
ward 2 .....	7	2	0	27	9	44	0
ward 3 .....	8	4	1	16	16	54	1
Geneva .....	10	4	1	32	11	37	3
Geneva Junction, vil. ....	4	0	0	12	5	25	0
LaFayette .....	6	0	0	20	33	15	0
LaGrange .....	7	2	0	24	26	23	0
Lake Geneva, city:							
ward 1 .....	11	4	1	61	4	30	0
ward 2 .....	7	2	0	37	2	12	0
ward 3 .....	9	0	0	48	6	19	3
Linn .....	11	2	0	34	9	17	0
Lyons .....	15	3	0	41	34	36	0
Richmond .....	2	0	0	22	28	9	0
Sharon .....	2	1	0	15	19	10	0
Sharon, vil. ....	13	3	0	41	10	39	0
Spring Prairie .....	10	3	0	11	37	34	1
Sugar Creek .....	5	2	1	24	18	47	0
Troy .....	14	1	0	20	34	27	0
Walworth .....	2	3	2	27	17	23	0
Walworth, vil. ....	6	2	0	26	10	20	1
Whitewater .....	2	0	1	5	65	7	0
Whitewater, city:							
ward 1 .....	10	2	0	23	19	26	1
ward 2 .....	16	3	1	72	31	72	2
ward 3 .....	11	1	0	40	20	44	2
Totals .....	277	55	14	928	556	1,060	18

Total vote for all candidates ..... 2,908

Total scattering vote ..... 14

Grand total ..... 2,922

<b>WASHBURN CO.—</b>							
Barronett .....	0	2	0	26	3	11	0
Bashaw .....	1	0	0	37	6	18	1
Bass Lake .....	0	0	0	10	0	5	0
Beaver Brook .....	0	0	0	16	10	13	0
Birchwood .....	2	1	0	5	21	32	2
Brooklyn .....	0	0	0	12	4	13	0
Casey .....	0	0	0	2	0	7	0
Chicog .....	1	0	0	3	1	8	2
Crystal .....	0	0	0	7	22	8	0
Evergreen .....	1	0	0	12	7	12	0
Frog Creek .....	1	0	1	2	2	6	0
Gull Lake .....	1	0	0	5	6	2	0
Long Lake .....	0	0	0	23	5	8	1
Madge .....	1	0	0	14	1	10	0
Minong .....	2	0	0	7	2	13	0
Sarona .....	0	0	0	15	7	21	1
Spooner .....	0	0	0	7	4	16	0
Springbrook .....	1	1	0	12	7	31	1
Stinnett .....	1	0	1	9	7	9	0
Stone Lake .....	0	0	0	1	2	15	0

## VOTE FOR GOVERNOR, PRIMARY ELECTION, 1918—Continued

Counties, Towns, Cities, Election Districts	Moech- lenpah	Ben- jamin	Dean	Philipp	Titte- more	Wilcox	Seidel
<b>WASHBURN CO.—Con.</b>							
Trego .....	1	0	0	18	2	52	2
Minong, vil. ....	2	0	0	2	4	21	0
Shell Lake, vil. ....	2	0	1	43	14	55	1
Spooner, city:							
ward 1 .....	0	0	0	22	5	92	2
ward 2 .....	4	0	0	21	9	95	4
ward 3 .....	0	0	0	12	2	42	0
Totals .....	21	4	3	343	153	615	17

Total vote for all candidates ..... 1,156

Total scattering vote ..... 4

Grand total ..... 1,160

<b>WASHINGTON CO.—</b>							
Addison .....	22	0	1	47	51	26	15
Barton .....	22	0	1	18	43	15	26
Erin .....	13	0	0	9	10	68	1
Farmington .....	19	0	0	23	122	10	17
Germantown .....	18	0	2	70	42	26	64
Hartford .....	11	0	0	27	21	33	10
Hartford, city:							
ward 1 .....	35	0	2	58	15	74	6
ward 2 .....	21	0	1	44	9	32	5
Jackson .....	4	0	0	25	33	6	47
Jackson, vil. ....	6	0	0	10	6	4	4
Kewaskum .....	1	0	0	24	88	5	1
Kewaskum, vil. ....	18	1	0	50	39	5	2
Polk .....	7	0	0	20	19	5	54
Richfield .....	24	0	0	27	36	26	34
Schleisingsville, vil. ....	10	0	0	14	7	7	8
Trenton .....	19	0	0	21	29	6	21
Wayne .....	5	0	0	26	65	12	3
West Bend .....	16	0	0	29	9	6	6
West Bend, city:							
ward 1 .....	13	0	0	58	9	21	10
ward 2 .....	18	0	0	60	11	16	14
ward 3 .....	14	0	0	38	13	13	5
Totals .....	316	1	7	698	677	416	353

Total vote for all candidates ..... 2,468

Total scattering vote ..... 12

Grand total ..... 2,480

<b>WAUKESHA CO.—</b>							
Brookfield .....	15	1	0	29	10	20	6
Delafield .....	12	0	0	46	10	65	1
Dousman, vil. ....	7	0	0	10	3	16	0
Eagle .....	8	0	0	9	36	8	0
Eagle, vil. ....	9	1	0	13	4	12	0
Genesee .....	25	0	0	37	14	62	1
Hartland, vil. ....	10	0	0	30	5	23	0
Lisbon .....	21	1	3	37	22	73	8
Menomonee .....	20	2	0	30	30	16	27
Menomonee Falls, vil. ....	10	8	3	39	11	18	8
Merton .....	36	1	0	31	28	56	1
Mukwonago .....	8	0	2	23	9	13	1
Mukwonago, vil. ....	6	0	1	21	10	29	1



VOTE FOR GOVERNOR, PRIMARY ELECTION, 1918—Continued

Counties, Towns, Cities, Election Districts	Moeh- lenpah	Ben- jamin	Dean	Phillip	Titte- more	Wilcox	Seidel
<b>WAUKESHA CO.—Con.</b>							
Muskego .....	13	0	0	48	11	13	10
New Berlin .....	27	0	0	29	10	24	3
New Butler, vil. ....	5	1	0	10	2	15	0
Oconomowoc .....	19	0	2	43	12	76	0
Oconomowoc, city:							
precinct 1 .....	25	1	0	68	6	43	2
precinct 2 .....	19	2	1	66	13	49	0
Ottawa .....	10	0	1	9	3	32	0
Pewaukee .....	30	1	0	43	11	47	1
Pewaukee, vil. ....	16	0	0	28	3	40	0
Summit .....	12	0	0	39	8	20	0
Vernon .....	9	2	2	29	24	21	0
Waukesha .....	14	0	1	51	22	26	2
Waukesha, city:							
ward 1 .....	42	1	1	103	12	98	5
ward 2 .....	36	0	1	134	21	77	14
ward 3 .....	37	0	0	56	4	37	5
ward 4 .....	43	0	1	83	21	139	7
ward 5 .....	30	0	0	63	16	103	3
ward 6 .....	21	1	2	78	6	98	4
Totals .....	595	23	21	1,335	397	1,369	110

Total vote for all candidates ..... 3,850  
 Total scattering vote ..... 24

Grand total ..... 3,874

<b>WAUPACA CO.—</b>							
Bear Creek .....	2	0	0	57	60	37	2
Caledonia .....	0	0	1	37	20	8	2
Clintonville, city:							
ward 1 .....	9	0	2	33	7	36	4
ward 2 .....	3	1	3	21	3	16	1
ward 3 .....	2	0	1	31	3	27	2
ward 4 .....	8	0	2	72	7	67	5
Dayton .....	6	0	2	25	20	67	0
Dupont .....	0	0	0	49	27	15	7
Embarrass, vil. ....	0	0	1	21	3	14	0
Farmington							
precinct 1 .....	3	0	0	44	25	42	0
precinct 2 .....	11	1	1	27	25	130	1
Fremont .....	0	0	0	7	17	7	0
Fremont, vil. ....	1	0	0	20	10	7	1
Harrison .....	3	0	1	23	22	20	3
Helvetia .....	0	0	0	36	34	28	0
Iola .....	0	0	0	46	41	31	0
Iola, vil. ....	4	0	2	31	36	66	0
Larrabee .....	2	0	0	52	50	12	9
Lebanon .....	3	0	0	11	49	60	5
Lind .....	4	0	1	33	13	44	2
Little Wolf .....	4	0	1	54	65	48	1
Manawa, vil. ....	5	0	1	29	14	77	0
Marion, vil. ....	6	1	1	69	14	25	0
Matteson .....	0	0	0	19	39	22	0
Mukwa .....	2	0	0	19	19	35	5
New London, city:							
ward 1 .....	5	0	0	30	4	42	2
ward 2 .....	4	0	0	22	6	32	2
ward 4 .....	6	0	0	31	9	68	0
ward 5 .....	1	0	0	14	2	29	0
Ogdensburg, vil. ....	1	0	0	4	1	29	0
Royalton .....	2	0	0	35	32	45	17
Scandinavia .....	0	0	0	47	27	47	0
Scandinavia, vil. ....	2	0	0	32	9	20	0

## VOTE FOR GOVERNOR, PRIMARY ELECTION, 1918—Continued

Counties, Towns, Cities, Election Districts	Moeh- lenpah	Ben- jamin	Dean	Philipp	Titte- more	Wilcox	Seidel
<b>WAUPACA CO.—Con.</b>							
St. Lawrence .....	3	0	0	27	57	48	0
Union .....	5	1	0	62	56	33	4
Waupaca .....	4	0	0	34	10	37	15
Waupaca, city:							
ward 1 .....	1	0	0	30	8	64	3
ward 2 .....	4	0	1	29	9	81	0
ward 3 .....	7	0	0	31	6	62	1
ward 4 .....	4	0	0	24	8	61	3
Weyauwega .....	4	0	0	23	12	14	5
Weyauwega, vil. ....	9	1	1	29	6	49	7
Wyoming .....	0	0	1	44	8	16	21
Totals .....	140	5	23	1,414	893	1,718	130

Total vote for all candidates..... 4,323  
 Total scattering vote ..... 26  
 Grand total ..... 4,349

<b>WAUSHARA CO.—</b>							
Aurora .....	1	0	0	15	17	17	0
Bloomfield .....	3	2	0	70	32	16	1
Coloma .....	2	0	2	17	64	22	0
Dakota .....	2	1	0	15	24	24	0
Deerfield .....	0	0	1	14	30	15	1
Hancock .....	0	0	0	13	42	6	0
Leon .....	0	0	0	29	37	24	0
Marion .....	0	0	1	23	36	29	3
Mt. Morris .....	0	0	0	19	59	23	0
Oasis .....	0	0	1	9	44	4	0
Plainfield .....	2	0	0	1	58	7	0
Poysippi .....	0	0	1	37	47	46	0
Richford .....	1	0	2	12	59	4	0
Rose .....	2	0	2	4	45	32	1
Saxeville .....	0	0	0	27	57	22	0
Springwater .....	1	0	0	10	44	47	0
Warren .....	2	0	1	21	19	12	0
Wautoma .....	1	1	0	16	58	30	0
Wautoma .....	0	0	0	0	0	0	0
Berlin, precinct .....	2	0	0	9	21	25	0
Hancock, vil. ....	1	0	1	3	4	8	2
Lohrville, vil. ....	0	0	1	13	65	18	0
Plainfield, vil. ....	4	0	0	18	19	40	2
Redgranite, vil. ....	3	0	0	51	28	103	1
Wautoma, vil. ....	4	0	0	19	10	72	0
Wild Rose .....	4	0	0	19	10	72	0
Totals .....	31	4	13	465	919	646	11

Total vote for all candidates ..... 2,089  
 Total scattering vote ..... 1  
 Grand total ..... 2,090

<b>WINNEBAGO CO.—</b>							
Algoma .....	4	1	0	20	54	25	2
Black Wolf .....	4	0	0	14	52	8	1
Clayton .....	9	1	0	19	91	25	2
Menasha .....	7	0	0	9	41	9	1
Neenah .....	3	1	0	20	37	6	1
Nekimi .....	1	1	0	20	64	19	0
Nepeskuam .....	5	1	0	18	34	29	0

VOTE FOR GOVERNOR, PRIMARY ELECTION, 1918—Continued

Counties, Towns, Cities, Election Districts	Moch- lenpah	Ben- jamin	Dean	Philipp	Titte- more	Wilcox	Seidel
WINNEBAGO CO.—Con.							
Omro .....	3	0	0	14	106	17	0
Omro, vil. ....	6	1	0	20	72	69	0
Oshkosh .....	8	0	0	44	40	42	2
Poygan .....	3	0	0	2	76	7	0
Rushford .....	6	3	1	41	53	46	0
Utica .....	2	0	1	20	36	44	0
Vinland .....	3	0	0	16	62	32	0
Winchester .....	2	0	1	48	15	34	1
Winneconne .....	1	0	1	20	67	16	1
Winneconne, vil. ....	6	0	0	49	42	55	0
Wolf River .....	1	0	0	18	46	7	2
Menasha, city:							
ward 1 .....	28	0	2	43	8	27	2
ward 2 .....	61	0	0	34	6	27	1
ward 3 .....	20	1	1	51	6	27	2
ward 4 .....	24	0	0	19	2	12	2
ward 5 .....	46	0	0	34	10	20	8
Necnah, city:							
ward 1 .....	22	2	1	68	33	76	6
ward 2 .....	23	1	3	52	31	58	4
ward 3 .....	16	0	1	32	15	39	4
ward 4 .....	9	0	0	20	12	20	6
ward 5 .....	27	0	3	36	19	42	5
Oshkosh, city:							
ward 1 .....	15	0	1	60	27	78	2
ward 2 .....	6	1	1	120	49	99	6
ward 3 .....	10	1	0	43	27	52	4
ward 4 .....	20	1	1	85	64	106	8
ward 5 .....	11	1	0	108	46	102	5
ward 6 .....	29	1	0	40	88	61	52
ward 7 .....	9	1	2	67	20	102	3
ward 8 .....	7	0	0	89	40	59	12
ward 9 .....	27	2	2	64	49	71	12
ward 10 .....	14	4	0	117	51	159	5
ward 11 .....	17	1	1	104	53	88	3
ward 12 .....	16	1	2	70	50	103	13
ward 13 .....	43	4	2	73	117	103	44
Totals .....	573	32	26	1,841	1,820	2,021	222

Total vote for all candidates ..... 6,535

Total scattering vote ..... 4

Grand total ..... 6,539

WOOD CO.—							
Arpin .....	1	0	0	31	16	25	11
Auburndale .....	4	0	0	3	70	4	2
Auburndale, vil. ....	0	0	1	4	13	19	0
Biron, vil. ....	2	0	0	11	1	16	0
Cameron .....	3	0	0	5	22	4	1
Carey .....	0	0	0	8	4	5	0
Cranmoor .....	2	0	0	1	1	7	1
Dexter .....	4	0	0	5	3	5	4
Grand Rapids, city:							
ward 1 .....	4	1	0	23	3	34	0
ward 2 .....	9	0	0	50	6	58	6
ward 3 .....	6	0	1	42	6	74	0
ward 4 .....	8	1	0	58	4	45	10
ward 5 .....	13	0	0	36	6	18	2
ward 6 .....	10	1	1	34	1	43	8
ward 7 .....	3	0	0	30	5	46	5
ward 8 .....	6	0	1	29	3	33	2
Grand Rapids .....	4	0	0	13	8	12	2
Hansen .....	4	0	0	35	19	28	5

## VOTE FOR GOVERNOR, PRIMARY ELECTION, 1918—Concluded.

Counties, Towns, Cities, Election Districts	Moeh- lenpah	Ben- jamin	Dean	Philipp	Titte- more	Wileox	Seidel
WOOD CO.—Con.							
Hiles .....	0	0	0	4	2	5	1
Lincoln .....	5	0	0	6	100	4	3
Marshfield, city:							
ward 1 .....	16	0	0	27	16	25	29
ward 2 .....	5	0	0	27	5	13	5
ward 3 .....	9	1	1	52	22	38	10
ward 4 .....	7	0	1	49	22	60	11
ward 5 .....	9	0	0	23	16	45	5
ward 6 .....	8	0	0	14	23	13	6
Marshfield .....	7	0	0	9	107	5	5
Milladore .....	6	1	1	11	29	3	7
Nekoosa .....	11	0	0	29	10	33	1
Pittsville, city:							
ward 1 .....	2	0	0	10	1	15	1
ward 2 .....	1	0	0	5	0	9	0
ward 3 .....	0	0	0	10	0	5	0
Port Edwards .....	1	0	0	7	7	3	1
Port Edwards, vil. ....	6	1	0	29	1	18	2
Remington .....	6	0	0	10	5	10	0
Richfield .....	3	0	0	10	51	17	0
Rock .....	2	1	1	12	34	11	5
Rudolph .....	15	1	1	28	19	16	15
Saratoga .....	0	0	0	11	10	4	0
Seneca .....	0	0	0	1	10	3	0
Sherry .....	4	0	1	4	15	8	1
Siegel .....	9	0	0	28	24	19	8
Wood .....	3	1	0	11	5	10	19
Totals .....	218	9	11	845	725	866	203

Total vote for all candidates .....	2,877
Total scattering vote .....	5
Grand total .....	2,882

PRIMARY ELECTION STATISTICS, 1918.

93

PRIMARY VOTE FOR GOVERNOR, 1918.

Counties	Moeh- lenpah	Ben- jamin	Dean	Philipp	Titte- more	Wileox	Seidel
Adams	69	3	8	188	223	204	7
Ashland	56	9	9	689	181	1,860	28
Barron	133	10	34	567	670	894	31
Bayfield	60	3	18	270	110	716	55
Brown	1,110	9	11	813	1,281	898	55
Buffalo	61	4	8	687	591	476	25
Burnett	38	1	9	328	472	287	36
Calumet	235	2	8	296	340	81	414
Chippewa	222	10	4	507	1,655	1,196	15
Clark	84	15	9	667	781	965	200
Columbia	262	11	23	1,344	730	1,291	25
Crawford	282	7	6	454	513	682	3
Dane	752	9	40	2,544	2,698	3,198	49
Dodge	1,425	25	26	1,901	544	1,095	447
Door	39	6	10	556	1,383	394	14
Douglas	118	17	10	1,089	285	2,375	218
Dunn	49	2	12	845	818	964	12
Eau Claire	105	12	10	759	802	1,807	50
Florence	19	2	1	248	108	81	5
Fond du Lac	730	22	28	1,076	548	1,418	150
Forest	40	1	0	304	123	404	5
Grant	298	28	22	1,387	630	1,311	16
Green	120	7	17	698	408	659	9
Green Lake	155	7	4	723	241	423	20
Iowa	211	18	25	781	664	788	5
Iron	28	0	2	429	118	312	16
Jackson	45	3	9	620	839	465	14
Jefferson	645	17	9	871	211	642	74
Juneau	146	9	8	843	239	921	17
Kenosha	1,175	5	23	1,187	386	681	184
Kewaunee	270	1	3	426	731	250	8
La Crosse	553	24	22	1,483	220	1,185	69
Lafayette	474	3	6	585	469	737	3
Langlade	556	6	5	333	87	518	13
Lincoln	163	7	5	567	363	379	170
Manitowoc	1,041	15	8	850	1,271	470	1,050
Marathon	684	17	17	1,598	892	548	979
Marinette	151	13	8	1,414	819	969	23
Marquette	179	1	6	363	300	223	2
Milwaukee	7,688	108	96	16,402	2,029	11,884	13,918
Monroe	111	5	19	749	373	694	30
Oconto	244	11	2	762	1,069	828	24
Oneida	73	5	9	531	245	486	39
Outagamie	448	21	20	1,624	1,854	1,166	100
Ozaukee	463	6	1	331	579	152	158
Pepin	55	3	4	135	297	259	1
Pierce	53	6	5	366	972	548	12
Polk	120	16	7	360	733	772	38
Portage	571	13	9	443	512	848	16
Price	58	10	6	436	273	1,004	42
Racine	620	21	40	2,016	979	1,703	254
Richland	149	31	27	327	350	717	7
Rock	340	42	32	1,552	465	2,449	39
Rusk	53	0	12	311	258	388	22
St. Croix	210	2	20	680	627	763	14
Sauk	160	24	19	1,512	491	1,382	52
Sawyer	26	0	6	240	67	346	4
Shawano	104	22	9	943	1,200	639	140
Sheboygan	604	3	21	962	904	682	1,423
Taylor	64	3	9	417	220	598	159
Trempealeau	167	4	18	562	359	598	7
Vernon	96	20	23	634	600	625	10
Vilas	38	1	1	210	67	220	14
Walworth	277	55	13	928	556	1,060	18
Washburn	21	4	3	343	153	615	17
Washington	316	1	7	698	677	416	353
Waukesha	595	23	21	1,335	397	1,369	110
Waupaca	140	5	23	1,414	893	1,718	130
Waushara	31	4	13	465	919	646	11
Winnebago	573	32	26	1,841	1,820	2,021	222
Wood	218	9	11	845	725	866	203
Totals	27,469	871	1,017	71,614	45,357	71,174	22,103

Total vote for all candidates ..... 239,659  
 Total scattering vote ..... 624

GRAND TOTAL ..... 240,283

## PRIMARY VOTE FOR LIEUTENANT GOVERNOR, SEPTEMBER 1918.

Counties	Hogan	Derrick	Mead	Dithmar	Everett	Nickerson	Vint
Adams	65	3	7	284	187	83	6
Ashland	56	5	10	893	623	741	36
Barron	141	13	29	616	733	464	29
Bayfield	56	5	11	356	320	308	52
Brown	1,098	9	13	1,059	624	872	55
Buffalo	66	1	6	632	549	332	27
Burnett	39	1	4	296	447	251	39
Calumet	232	4	4	290	222	82	393
Chippewa	230	6	4	1,164	897	850	15
Clark	85	11	11	833	677	625	195
Columbia	261	11	23	1,649	936	432	22
Crawford	272	6	7	513	610	337	3
Dane	752	15	31	2,993	2,217	2,349	43
Dodge	1,452	25	21	1,775	904	418	426
Door	41	9	3	579	832	549	12
Douglas	120	17	5	1,235	910	1,012	209
Dunn	46	4	10	813	639	750	12
Eau Claire	116	15	8	1,198	901	708	46
Florence	15	1	0	182	208	58	5
Fond du Lac	714	24	24	1,231	666	580	144
Forest	42	0	1	275	337	127	5
Grant	313	24	25	1,393	1,015	421	13
Green	116	17	10	824	393	284	9
Green Lake	159	8	3	702	292	141	20
Iowa	214	24	16	824	576	518	6
Iron	35	1	3	223	452	112	16
Jackson	48	3	6	945	504	268	13
Jefferson	627	15	7	786	413	277	65
Juneau	146	8	6	929	458	438	16
Kenosha	1,181	7	18	573	1,255	232	174
Kewaunee	274	2	0	487	307	405	9
LaCrosse	571	21	23	1,558	630	350	68
LaFayette	479	7	3	599	559	462	3
Langlade	589	6	2	329	330	179	12
Lincoln	159	7	6	537	322	273	167
Manitowoc	1,037	9	15	1,123	565	670	1,013
Marathon	676	21	7	1,156	675	952	e67
Marinette	160	15	6	1,235	1,050	634	23
Marquette	167	2	4	447	326	119	2
Milwaukee	7,963	91	99	16,288	6,110	4,968	13,654
Monroe	108	4	20	839	491	269	25
Oconto	232	7	3	811	909	678	25
Oneida	84	4	9	485	486	155	39
Outagamie	450	18	15	1,015	1,120	952	85
Ozaukee	458	6	1	379	179	374	144
Pepin	51	2	5	189	196	187	1
Pierce	56	3	7	502	630	490	13
Polk	127	13	8	605	677	415	37
Portage	558	9	11	502	767	256	12
Price	57	10	5	479	519	514	41
Racine	615	23	34	816	2,836	543	230
Richland	149	31	24	434	411	377	7
Rock	317	50	21	1,315	1,712	713	34
Rusk	56	2	11	354	248	266	22
St. Croix	228	10	13	866	536	464	16
Sauk	159	34	11	1,526	867	736	43
Sawyer	25	2	4	243	142	204	4
Shawano	104	17	9	1,091	594	830	129
Sheboygan	612	0	12	1,074	466	774	1,334
Taylor	64	3	9	545	349	220	159
Trempealeau	163	6	18	527	458	344	5
Vernon	97	24	16	864	530	305	10
Vilas	43	1	1	81	337	45	14
Walworth	276	38	30	893	981	409	18
Washburn	24	4	5	347	440	192	17
Washington	318	4	2	690	327	470	328
Waukesha	597	24	22	1,356	949	493	105
Waupaca	144	5	20	1,648	1,377	526	127
Waushara	34	6	9	650	719	435	10
Winnebago	551	23	28	1,821	1,489	1,020	216
Wood	216	10	8	779	853	548	197
Totals	27,786	875	882	74,402	53,266	37,895	21,371

Total vote for all candidates..... 216,477  
Total Scattering vote..... 194

GRAND TOTAL ..... 216,671

PRIMARY VOTE FOR SECRETARY OF STATE, SEPTEMBER, 1918.

Counties	*Roessler	Noyes	Tabbs	Hull	Damrow
Adams	67	4	6	511	7
Ashland	53	9	10	1,972	31
Barron	131	17	26	1,721	27
Bayfield	69	2	13	911	53
Brown	1,023	9	10	2,236	45
Buffalo	63	2	5	1,441	25
Burnett	32	4	4	939	34
Calumet	223	2	6	526	402
Chippewa	223	6	2	2,691	15
Clark	80	20	4	2,001	200
Columbia	245	16	19	2,818	23
Crawford	252	12	3	1,321	2
Dane	720	19	25	6,770	40
Dodge	1,405	19	18	2,793	417
Door	89	9	5	1,796	11
Douglas	104	16	9	2,694	205
Dunn	49	5	11	2,052	12
Eau Claire	107	14	8	2,496	47
Florence	18	1	1	353	4
Pond du Lac	672	25	19	1,899	149
Forest	40	0	1	680	5
Grant	288	37	9	2,588	11
Green	108	9	13	1,270	9
Green Lake	148	9	2	950	20
Iowa	202	31	10	1,716	7
Iron	29	1	1	629	12
Jackson	39	3	5	1,828	13
Jefferson	653	10	13	1,273	67
Juneau	142	6	6	1,641	18
Kenosha	1,074	8	18	1,817	176
Kewaunee	249	2	2	959	9
La Crosse	555	27	19	2,232	68
LaFayette	447	5	5	1,488	4
Langlade	337	6	2	760	13
Lincoln	154	8	4	1,029	163
Manitowoc	1,001	11	8	2,093	1,021
Marathon	669	19	10	2,424	901
Marinette	161	13	8	2,382	24
Marquette	157	2	4	737	2
Milwaukee	7,578	102	67	23,337	13,633
Monroe	106	9	14	1,528	25
Oconto	225	5	4	2,147	22
Oneida	74	4	6	996	41
Outagamie	425	12	18	3,400	92
Ozaukee	450	4	4	839	141
Pepin	56	3	4	502	1
Pierce	53	5	5	1,494	13
Polk	114	18	2	1,621	43
Portage	564	18	3	1,411	13
Price	61	8	4	1,354	40
Racine	607	18	43	3,346	233
Richland	139	39	15	1,163	7
Rock	290	45	25	3,150	35
Rusk	56	4	9	806	21
St. Croix	207	7	14	1,681	16
Sauk	154	35	8	2,602	49
Sawyer	22	0	2	549	4
Shawano	94	16	8	2,271	131
Sheboygan	590	6	17	2,179	1,377
Taylor	64	3	7	1,026	154
Trempealeau	64	6	15	1,294	6
Vernon	88	29	8	1,617	10
Vilas	39	1	0	424	13
Walworth	267	18	50	2,125	15
Washburn	24	4	4	898	13
Washington	314	0	4	1,328	327
Waukesha	577	21	25	2,550	101
Waupaca	143	8	17	3,206	124
Waushara	31	5	9	1,632	10
Winnebago	512	20	30	3,385	211
Wood	211	10	5	1,957	190
Totals	26,517	901	790	146,810	21,408

Total vote for all candidates..... 196,426  
 Total scattering vote..... 191

GRAND TOTAL ..... 196,617

\* Resigned

PRIMARY VOTE FOR STATE TREASURER, SEPTEMBER, 1918

Counties	Egerer	Chur- chill	James	John- son	Keop- sell	Larson	Levi- tan	Geor- genson
Adams	67	6	4	187	103	173	67	7
Ashland	53	9	4	747	602	510	396	30.
Barron	132	18	25	945	112	419	390	31
Bayfield	53	3	12	534	48	155	256	53
Brown	1,089	8	14	869	233	972	521	50
Buffalo	56	2	2	692	144	367	302	24
Burnett	37	3	5	414	118	398	93	33
Calumet	232	4	5	202	99	123	139	406
Chippewa	228	8	2	538	294	1,433	583	14
Clark	83	13	10	745	213	807	375	199
Columbia	256	9	23	1,071	644	740	475	23
Crawford	265	10	4	474	108	561	299	3
Dane	720	16	27	2,769	678	1,310	2,813	37
Dodge	1,403	18	19	1,006	1,338	379	332	418
Door	36	7	4	1,128	194	495	218	11
Douglas	97	11	15	1,286	318	979	594	206
Dunn	49	4	12	893	188	646	534	3
Eau Claire	118	13	11	1,405	330	601	431	39
Florence	17	1	0	197	38	135	43	5
Fond du Lac	691	26	19	1,043	231	625	504	141
Forest	37	0	0	335	46	185	161	5
Grant	305	29	14	1,617	209	555	459	11
Green	103	11	14	432	76	277	805	9
Green Lake	150	9	2	581	164	164	165	19
Iowa	208	25	17	756	108	603	452	4
Iron	29	0	2	253	153	204	138	13
Jackson	45	1	6	801	77	446	440	13
Jefferson	634	16	7	586	261	254	306	62
Juneau	142	7	5	977	161	318	298	17
Kenosha	1,064	8	15	648	377	557	381	177
Kewaunee	263	1	1	347	61	589	170	8
La Crosse	541	22	21	1,287	436	459	327	67
La Fayette	458	4	4	687	156	432	365	3
Langlade	545	6	2	445	71	168	157	13
Lincoln	149	6	7	474	174	294	175	164
Manitowoc	1,012	12	7	593	372	927	444	1,026
Marathon	663	19	9	1,433	363	699	243	898
Marquette	163	14	6	1,610	343	585	388	25
Marquette	169	3	3	526	120	336	104	3
Milwaukee	7,541	106	69	10,572	5,851	5,271	4,872	13,627
Monroe	03	6	14	641	298	389	222	26
Oconto	233	6	1	1,096	184	845	203	24
Oncida	74	8	4	436	84	366	226	40
Outagamie	434	21	12	1,893	606	1,063	409	89
Ozaukee	454	5	3	183	134	500	80	143
Pepin	57	2	5	195	40	203	111	1
Pierce	55	5	5	584	97	853	129	15
Polk	116	15	7	966	83	528	157	37
Portage	569	17	4	548	76	744	184	12
Price	60	7	5	452	133	800	161	36
Racine	603	22	34	1,781	718	757	660	231
Richland	138	25	24	409	65	474	242	7
Rock	284	54	14	1,702	167	866	933	33
Rusk	53	6	6	366	42	194	243	22
St. Croix	204	8	16	529	363	721	274	18
Sauk	160	26	14	995	156	945	624	46
Sawyer	21	2	3	292	43	93	140	4
Shawano	105	14	11	1,136	514	708	200	135
Sheboygan	591	10	13	465	1,008	400	428	1,360
Taylor	66	5	4	414	183	183	334	157
Trempealeau	161	4	19	569	133	451	205	6
Vernon	89	21	16	1,017	152	353	186	8
Vilas	38	1	1	192	72	81	83	13
Walworth	259	56	13	1,533	157	238	231	17
Washburn	24	2	4	321	184	323	123	17
Washington	308	2	5	357	489	423	180	324
Waukesha	585	23	22	831	342	878	690	104
Waupaca	140	8	19	1,639	361	653	804	124
Waushara	32	4	11	650	276	650	207	10
Winnebago	516	25	29	1,795	840	863	1,012	214
Wood	212	9	8	857	365	580	349	194
Totals.....	26,597	907	774	67,014	23,781	42,336	30,275	21,374

Total vote for all candidates ..... 213,058  
 Total scattering vote ..... 154

GRAND TOTAL ..... 213,212



PRIMARY ELECTION STATISTICS, 1918.

97

PRIMARY VOTE FOR ATTORNEY GENERAL, SEPTEMBER 1918.

Counties	Ryan	Forward	Siggelko	Blaine	Haven	Reynolds
Adams	52	0	8	349	154	7
Ashland	57	0	15	1,476	622	32
Barron	133	1	40	1,045	700	28
Bayfield	58	9	5	656	270	51
Brown	1,112	7	10	1,732	613	51
Buffalo	58	2	3	849	537	25
Burnett	37	3	3	603	344	36
Calumet	231	1	8	277	240	400
Chippewa	223	6	1	1,940	830	15
Clark	80	12	5	997	1,017	194
Columbia	252	11	22	2,123	684	21
Crawford	253	4	5	997	477	3
Dane	757	2	36	4,139	3,085	43
Dodge	1,398	0	40	1,840	1,015	414
Door	37	3	7	1,076	779	11
Douglas	113	22	6	1,682	1,227	204
Dunn	52	0	5	1,518	547	11
Eau Claire	120	18	6	1,488	1,022	42
Florence	18	0	1	139	190	5
Fond du Lac	712	0	39	1,463	563	140
Forest	44	0	1	395	299	5
Grant	315	26	12	2,130	776	14
Green	106	10	15	888	452	9
Green Lake	159	9	0	736	281	21
Iowa	214	16	28	1,365	488	6
Iron	28	2	3	340	398	12
Jackson	46	3	4	1,159	478	15
Jefferson	639	0	22	760	531	64
Juneau	143	9	2	1,214	440	18
Kenosha	1,106	12	13	1,084	760	175
Kewaunee	265	1	2	832	292	9
La Crosse	550	25	18	1,633	687	64
La Fayette	461	0	7	1,228	269	3
Langlade	588	0	8	565	223	12
Lincoln	163	6	5	721	339	165
Manitowoc	1,014	12	4	1,541	665	1,011
Marathon	674	17	10	1,975	650	859
Marquette	163	14	5	1,946	773	25
Marquette	167	3	3	540	209	2
Milwaukee	7,765	0	61	16,168	8,838	13,635
Monroe	125	11	12	1,080	377	26
Oconto	238	7	0	1,441	861	23
Oneida	78	9	2	597	435	39
Outagamie	462	0	28	2,648	1,048	86
Ozaukee	445	5	2	710	176	139
Pepin	60	3	4	324	199	0
Pierce	53	9	1	839	636	14
Polk	112	19	2	1,224	378	41
Portage	561	0	19	756	673	13
Price	60	10	4	1,044	367	40
Racine	615	24	26	2,098	1,402	232
Richland	135	3	45	921	297	7
Rock	313	22	0	2,050	1,397	31
Rusk	49	0	10	656	171	21
St. Croix	223	0	20	745	1,163	17
Sauk	160	19	21	1,849	775	47
Sawyer	23	1	3	407	123	4
Shawano	104	0	22	1,343	552	136
Sheboygan	587	0	20	1,481	630	1,352
Taylor	64	0	9	742	314	152
Trempealeau	167	7	18	822	428	7
Vernon	88	28	11	1,330	357	9
Vilas	43	1	0	174	249	13
Walworth	270	56	7	1,145	944	17
Washington	22	0	6	489	413	17
Washington	311	0	9	1,016	377	317
Waukesha	599	21	24	1,925	695	100
Waupaca	138	0	22	2,552	696	123
Waushara	32	7	6	1,071	610	12
Winnebago	576	28	26	2,560	1,189	210
Wood	215	0	14	1,214	783	191
Totals	27,271	561	881	101,508	51,479	21,291

Total vote for all candidates ..... 202,991  
 Total scattering vote ..... 144

GRAND TOTAL ..... 203,135  
 7-B. B.

## POLITICAL PARTY ORGANIZATIONS, 1918

---

### STATE CENTRAL COMMITTEES

Appointed Sept. 17, 1918.

---

#### DEMOCRATIC PARTY

Chairman—Otto A. LaBudde, Elkhart Lake.

1st District—Edward Schowalter, Racine; J. A. Jenson, Edgerton.

2nd District—W. S. Henry, Jefferson; Joseph S. Giudice, Schleisinger-ville.

3rd District—William Ryan, Madison; J. D. McGeever, Dodgeville.

4th District—W. H. Timlin, Milwaukee; A. Sukaszewski, Milwaukee.

5th District—J. M. Callahan, Milwaukee; W. W. McIntyre, Milwaukee.

6th District—H. C. Truesdell, Berlin; A. J. Auton, Manitowoc.

7th District—A. A. Bentley, La Crosse; M. R. Strouse, Tomah.

8th District—H. E. Fitch, Nekoosa; J. L. Kelly, Wausau.

9th District—Thomas Delaney, Green Bay; Lewis Nelson, Kaukauna.

10th District—F. W. Woltersdorff, Eau Claire; David F. O'Connell, Hudson.

11th District—C. P. Crosby, Rhinelander; Willis V. Silverthorne, Hayward.

---

#### PROHIBITION PARTY

Chairman—William C. Dean, Beloit.

1st District—H. H. Tubbs, Walworth; B. I. Jeffrey, Milton.

2nd District—Will E. Mack, Ft. Atkinson; C. A. Poddock, Beaver Dam.

3rd District—H. S. Siggelko, Madison; Peter James, Bloom City.

4th District—L. A. Willis, Milwaukee; F. H. Sporleder, Wauwatosa.

5th District—C. H. Molt, Milwaukee; J. E. Clayton, Milwaukee.

6th District—B. E. VanKeuren, Oshkosh; A. F. Collins, Fond du Lac.

7th District—Oliver Needham, Midway; O. S. Ballinger, Baraboo.

8th District—J. B. Collins, Stevens Point; W. J. Robinson, Granton.

9th District—R. H. Churchill, Marinette; C. E. Badger, Appleton.

10th District—Beverly White, Maiden Rock; John Woldal, Chetek.

11th District—D. W. Emerson, Ashland; George Hansen, Frederick.

---

#### REPUBLICAN PARTY

Chairman—George A. West, Milwaukee.

1st District—George B. Harris, Waukesha; Orville J. Morse, Janesville.

2nd District—Herman Wertheimer, Watertown; David Bogue, Portage.

3rd District—Sol Levitan, Madison; Dwight Parker, Fennimore.

4th District—L. A. Fons, Milwaukee; J. F. Gafney, Milwaukee.

- 5th District—C. P. McAssey, Milwaukee; Richard White, Milwaukee.  
 6th District—John E. Johnson, Fond du Lac; George Gehbe, Oshkosh.  
 7th District—Otto Bossard, La Crosse; Dwight Welch, Baraboo.  
 8th District—W. B. Hineman, Wausau; J. J. Nelson, Amherst.  
 9th District—John Miller, Marinette; Mark S. Catlin, Appleton.  
 10th District—D. C. Coolidge, Downing; Knudt Anderson, Eau Claire.  
 11th District—John C. Chapple, Ashland; Peter Eimon, Superior.

---

### SOCIALIST PARTY

- Chairman—Ferdinand W. Rehfeld, Milwaukee.  
 1st District—W. F. Goodman, Kenosha; N. P. Nielsen, Racine.  
 2nd District—\*E. Wuethrick, Sheboygan; Rae Weaver, Beaver Dam.  
 3rd District—Emil Orne, Madison; W. L. Forrest, Madison.  
 4th District—Louis A. Arnold, Milwaukee; Leo Krzycki, Milwaukee.  
 5th District—Victor L. Berger, Milwaukee; Frank J. Weber, Milwaukee.  
 6th District—Gerald Zander, Two Rivers; Henry Kiesner, Chilton.  
 7th District—Carl A. Noetzelman, La Crosse; Arthur Ochsner, Plain.  
 8th District—Herman A. Marth, Wausau; G. Selmer Schlytter, Wittenberg.  
 9th District—George Eaglehill, Green Bay; W. A. Maertz, Antigo.  
 10th District—Charles H. Olson, Hudson; R. A. Boehme, Alma.  
 11th District—John P. Jensen, Superior; Karl De Sombre, Medford.

---

## POLITICAL PARTY PLATFORMS

### DEMOCRATIC PLATFORM

We are in a great war; a war which must be decisively won, and won on America's righteous terms. At this moment with the victorious battling of America's soldiers in France against the world's latest encroachments of despotism and militarism, stimulating with pride and patriotism every true American heart, more than ever must we recognize that every force, power, sentiment and purpose of individual, community and state must be given unqualifiedly and unreservedly, to our country.

In this spirit we pledge all the influence, strength and purpose of the democracy of Wisconsin to our commander-in-chief, Woodrow Wilson, whose acts, policies and ideals make him the acknowledged champion of the rights of worldwide humanity.

We favor every plan, every movement, under his leadership, that will strengthen the nation, mobilize its resources, and uplift its morals and spirit.

We are intensely proud of the marvelous accomplishments of the administration of Woodrow Wilson and not only recognize that in this fight America is leading the most just and human struggle for the preservation of human rights the world has ever seen, but also that under the president's leadership he has translated this spirit for our own interpretation, thus uplifting and strengthening the cause and hopes of labor, raising wages, establishing the rights of unionism in collective bargaining, reducing the hours of labor and bringing labor in full accord

\*Since deceased.

with the spirit and purposes of the nation, establishing new prestige and dignity to the tiller of the soil, and teaching the spirit of service to American business.

We give recognition to the wonderful sacrifice and service of the women of America and approve President Wilson's recommendation for women's suffrage by federal amendment through ratification by states. To unify the nation, to teach veneration for the history and institutions of our country and to aid in building real Americans that they be taught only the English language in America, we owe it as a solemn obligation to the youth of all schools, public and private, during their plastic age of instruction up to and including the eighth grade, or its equivalent thereto.

We are in accord with the national administration on the liquor question.

We should prepare our state for the great period of reconstruction after the war by planning for better roads, improved schools and a constructive policy that will provide opportunities for the rurally minded returning soldiers, sailor or citizen. We favor the enactment of a law by the state of Wisconsin to aid in the development and settlement of lands suitable for farming, grazing and agricultural purposes so that actual settlers may be assisted in a financial way by the state by loaning money for the development of those lands.

We most heartily approve the plan of the department of the interior of the United States to provide farms for returning soldiers.

We approve what the national democratic administration has done for the development and betterment of the farmer and farm conditions and the laws enacted by it for that purpose which includes agricultural extension work, aid to agricultural colleges, payment of salaries of agricultural agents, credits law, cotton futures law, establishment of office of rural markets and rural organization in connection with the department of agriculture for the purpose of studying the question of marketing and to devise plans by which the waste and cost entailed in getting produce to the consumer may be eliminated and the passage of the United States warehouse act, and pledge the democratic party to secure for the state of Wisconsin a law similar to the United States warehouse act, which would apply to our state, and that laws looking toward the securing of better market conditions for farmers be enacted.

We approve of the national income and inheritance tax laws passed by the democratic congress and also the revenue bill taxing war profits and excess profits and incomes and the present revenue bill greatly increasing the rates on excess profits, war profits, and large incomes, now before the congress of the United States.

We view with indignation and resentment a policy of truckling conciliation to the subtle enemies of our state and nation. We recognize that these forces are today in Wisconsin behind the candidacy of Emanuel L. Philipp for governor. Emanuel L. Philipp has catered to this unworthy element in Wisconsin's life because of his truckling speeches, and we condemn him for his attempts at the outbreak of the war to use his position as governor to influence legislation at Washington in opposition to President Wilson's determination to fit America to fight.

We condemn Emanuel L. Philipp because he wanted an embargo on shipments, a scheme devised to strengthen German militarism. We condemn Emanuel L. Philipp because he opposed the selective service draft, which was planned to give real strength to America's fighting purposes.

We condemn Emanuel L. Philipp because he opposed sending American troops to France, which was the very spot and the only method for America to strike its enemies a blow.

What he has done has been the mandatory acts the nation has compelled him as governor to perform, but spirit and vision for patriotic American leadership in Wisconsin, whole hearted sympathy and support for America's aims has been shamefully lacking.

It is our purpose to ask supporters to forget all party ties, to appeal to the highest and best spirit of Americanism in our state that Gov. Philipp and those who sympathize with him may be defeated, that the impulses of Wisconsin's American heart can be felt in the state house at Madison and in congressional buildings at Washington.

---

### PROHIBITION PLATFORM

We, the Prohibitionists of Wisconsin in Convention assembled, recognizing Almighty God as the source of all government, do hereby adopt the following declaration of principles:

Winning the war is the most important business of the American people at this time. Anything that would check its vigorous prosecution, delay victory or add to the sacrifice of blood and lives must be swept aside. All of America's resources and man-power must be consecrated to this great purpose.

The paramount aims of the war should be:—First, to make the world safe for democracy; Second, to establish permanent peace with such a system of international arbitration that will render it impossible for any nation to again embroil the world in conflict or to impose its will upon another by force of arms; and to this end we pledge our lives, our fortunes and our sacred honor.

We heartily pledge our support to the National Government and its war measures. The criticisms we offer are intended to aid the administration in winning the war.

The business of manufacturing and selling intoxicating liquors is hindering the prosecution of the war and delaying our victory by the use of vast quantities of food materials, fuel supplies and transportation facilities, the employment of large numbers of workers and the expenditure by the people of immense sums of money, resulting in loss of efficiency, a lowered moral and spiritual tone, and great increase in disease, death, vice, immorality and crime. No amount of revenue can justify the further toleration of this criminal business. We commend the action of the National Government in closing the distilleries and ordering the closing of the breweries December 1. We heartily endorse the war-time prohibition measure, introduced by Congressman Randall of California, but condemn the spirit of compromise which has caused the time of its going into effect to be delayed until June 30, 1919.

We demand that the president shall use the authority conferred upon him by Congress, and order the large stocks of whisky in government and private warehouses be commandeered for redistillation that the alcohol contained therein may be used for war supplies, and that no food products be used for the manufacture of alcohol for war purposes until the present stocks of distilled liquors are exhausted.

We heartily approve the measures which have been taken to protect our land and naval forces from the evils of drink and vice, and urge that these measures be made just as effective as possible for the protection of our troops in foreign lands.

We approve the bill which has been passed by Congress authorizing the President to establish dry zones around munition plants, shipyards, mines and other industrial concerns engaged in producing war supplies;

however, the government should recognize the entire nation as one vast field of war activities and include the whole country in the dry zone.

To insure the safety of our democracy and the proper development of our national life, prohibition should be made permanent. To this end, we urge the ratification of the Prohibition amendment to the National constitution as soon as possible. We demand that the legislature of Wisconsin promptly ratify the amendment, and we pledge our support to legislative candidates who can be depended upon to vote for ratification.

Prohibition, whether by constitutional amendment or legislative enactment, will be far from complete and satisfactory so long as administrative officials are opposed to the prohibition policy. We therefore advocate the election of officials who are committed by personal and platform declaration to the complete suppression of the liquor traffic, and offer to the voters of Wisconsin a state ticket made up of men, who, if elected, will carry out such a policy.

We demand the immediate adoption by congress and ratification by the states of the Susan B. Anthony Equal Suffrage amendment to the National Constitution.

All forms of profiteering should be abated by strict governmental supervision and regulation of prices.

There should be such a readjustment of our tax system as to place the burden of taxation more upon the sources of wealth, such as incomes, land values, water-power, mineral and forest rights and franchises for the operation of public utilities, and less upon the products of labor.

English is the language of this country and all public proceedings should be conducted in that language. Night schools should be conducted to familiarize immigrants with the English language and with American customs and institutions. No language other than English should be used in our public and parochial schools, with the exception that in high school, preparatory and college courses, any foreign language may be taken as an elective study.

We favor a system of permanent government ownership and operation of the means of transportation and communication and public utilities as being the most efficient and economical.

We favor, as a permanent policy, governmental supervision of the production and distribution of necessities, with such regulation of prices as may be necessary to protect the interests of both producer and consumer against the gambler and speculator.

Hours of labor should be regulated so as to allow the laborer sufficient time for recuperation and recreation, and an assurance of the right of every person to one day's rest in seven.

We commend the efforts of our government in seeking to suppress commercialized vice, and urge that more effective restrictions and regulations be adopted by both state and national governments to prevent the luring of both girls and boys into lives of immorality.

The present loose and haphazard method of providing for the expenses of our state government and institutions should be replaced by a carefully worked out budget of state expenses.

We favor the amendment of the election laws to permit the naming of the same candidate on the tickets of two or more parties in the primary and general elections.

To all who believe that the paramount issues of today are the establishment of such principles and policies as will bring about the speedy triumph of our arms over the foes of Democracy on the field of battle, then, after the battle flags are furled, the establishment of a policy that shall insure peace the world over forevermore, and who believe that the effective prohibition of the alcoholic liquor traffic is of the utmost importance in that it will hasten peace with victory and tend to make such peace permanent with honor, justice and righteousness,

a hearty invitation is extended to cooperate with us and support our candidates.

### REPUBLICAN PLATFORM

The representatives of the Republican Party of Wisconsin in Platform Convention assembled, congratulate the people of Wisconsin on their achievements in the cause of our country in every National crisis. The Republican Party came into being for the purpose of bearing aloft the banner of human liberty and progress; though temporarily deposed it has never surrendered its birthright and in this tremendous world crisis it must continue to assert its leadership in earnest support of every measure for world liberty and world democracy. There must now, as in the past, run through all its acts as the silver thread woven into the fabric, the principle of leadership in the advancement of humanity's cause.

As evidence that we have truly kept the faith, we call the attention of the electorate and the country at large to the record of Wisconsin's people for loyalty to the Government of the United States in every demand made upon them. First in enlistments and registration of our men; highly commended by the war department for efficiency in the administration of the selective service law; high on the honor roll for support of all war activities which have been recommended by the President; no state in the Union has surpassed the war record of Wisconsin. We confidently rest Wisconsin's reputation for patriotism on the record of deeds accomplished.

The state of Wisconsin forgetful of party differences will continue to give to our commander-in-chief, the President of the United States, its manhood and its wholehearted, undivided support to win the war. By this we mean the most vigorous prosecution of the war without pause for treaty, negotiation or armistice with the German Imperial Government or any other belligerent power under the influence of that government, till the enemies of America and the Allies and of human liberty shall be forced to unconditional surrender, and till the terms of world peace shall be dictated on the principles of eternal justice at a Council Board of Nations great and small.

We denounce the poison gas of propaganda originating with the foes of liberty abroad and spread by the disloyal, the ignorant or the thoughtless within our borders which would lead to any compromise peace.

We favor the entrance of the United States after the war into such a League of Nations as may be adequate to safeguard the peace of the world.

With pride and affection which know no bounds we hail the glorious deeds of our military forces abroad in which Wisconsin men have borne so conspicuous a part and so nobly sustained the high traditions of the American soldier. With tears for those who have fallen and cheers for the living we assure them that as they stand to their guns on the far-flung battle lines we stand behind our government which is so steadily sustaining them in the field. We rejoice too in the splendid work of our magnificent Navy, in which a host of Wisconsin men are numbered, as well as in other branches of the service, and we honor the women whose work at home and on the scenes of war have made an enviable record for Wisconsin and the Nation.

There is, at present, no out and out opposition to the war, but there must be nowhere in the State, doubt, indifference, lukewarmness or compromise. The whole energy of the state must be organized to put all its resources completely at the service of the Nation. Economic

and social issues are important at this time largely to the extent that they help us to win the war. We must, however, now prepare for great social and economic reconstruction after the war, particularly in the interest of those boys who have gone "over there" to make the supreme sacrifice, if need be, for America—for us.

In 1914 and again in 1916 a Republican administration was elected upon the promise to the people that there would be no state tax levy for general state expenditures. This promise has been faithfully and conscientiously fulfilled. While many new and important laws have been placed upon the statute books during these four years benefiting educational and other state institutions they have all been efficiently administered without the necessity of a state tax levy.

We approve the business record of the present state administration.

We commend the candidates nominated at the recent Republican Primary to the electorate of Wisconsin.

We heartily endorse the administration of the state's affairs by the state officials under the leadership of Governor Emanuel L. Philipp.

We further commend the action of the administration, for the efficient manner, in which Wisconsin's first quota of troops, was recruited to war strength, and equipped at state expense.

Every war activity has been ably and efficiently administered. The state has earned a commendable reputation for prompt and efficient co-operation with the National Government in its conduct of the war. Its activities in this regard are second to those of no state in the Union. This is freely acknowledged by the War Department of the United States government. It is a source of just pride to all our citizens irrespective of party affiliations that Wisconsin's loyalty is beyond question.

Scientific marketing, devoid of waste, is the basis of fair trade and is fundamental to any solution of the cost of living.

Every organization, every element of business in our state, whether it be the small country store-keeper or the retailer or the farmer or the working man, can be benefited by the study of more efficient means of marketing produce and for meeting the ever increasing unfair competition.

We recognize the demands of the farmers of this state for a better system of marketing their products. With that thought in mind the Legislature of 1915 created the Agricultural Department, which has been a help to the farmers in securing seeds and finding markets for their surplus products. The state government must now enlarge the activities of this department, or adopt some other method which is found to be practicable, which will make it more useful to the farmer wherever possible.

With a view of studying the market conditions and reaching some practical solution, the last Legislature appointed a committee with instructions to report at their next session with its recommendations. The Republican party stands ready to adopt any practical recommendation that is made by this legislative committee or will adopt any other practical method at the next session of the Legislature for the marketing and distribution of products, and to prevent unfair competition or the destruction of our local cooperative industries.

As a further measure toward winning the war economy and retrenchment should be practiced by the state government in harmony with the sacrifices each individual citizen is making throughout the state, for this reason all public improvements, so far as possible, should be delayed until after the war.

We stand for the alleviation and gradual elimination of municipal indebtedness without infringing on vested rights, without limiting the use of public credit, and without adding to the heavy tax burden of the present generation.



The Corrupt Practices Law should be amended requiring all agents, committees or leagues acting for candidates or political parties to state specifically from what source all funds expended are derived; such statements to be filed in the same manner as the personal expense accounts of candidates.

War has brought the problem of taxation to the attention of the American people as never before. While it continues, wisdom dictates that the field of taxation should be left to the federal government so far as it is possible to do so. If, however, it should become necessary for the state to raise funds for war purposes, taxes on incomes, inheritances and excess profits should be chiefly employed for that purpose.

Eventually there should be legislation providing for such a revision of the income and inheritance tax laws as will further extend the graduated and progressive rate of taxation on larger incomes and inheritances in order to provide a more equitable application of the principle of taxation on the basis of "ability to pay." This does not contemplate an increase in the total of taxes raised but will redistribute the tax burden on a fairer basis.

Reasonable profits to all productive enterprises should be encouraged, but prompt and vigorous action should be taken, so far as may be within the jurisdiction of the state to do so, to curb profiteering and to entirely prevent the exploitation of its people.

We believe that in the interest of better and more useful education of our children no foreign language should be taught in our public common and graded schools. For the purpose of more thorough Americanization of our future citizens and in order that all may acquire a better knowledge of American institutions we recommend that all private schools give instructions in the English language. The law should, however, in no wise interfere with religious instructions.

We reiterate our position on Labor as stated in the joint resolution passed May 23rd, 1917:

"That laws safeguarding the rights of laborers must not be set aside even temporarily because of the war, and that all of these laws so promotive of the general welfare should be as consistently, carefully and rigidly enforced in this state during the continuance of this war, as during more normal periods."

We also call attention to the beneficent legislation embodied in Chapter 674 of the laws of 1917, which gives to working girls and boys greater educational opportunity than is now offered by any other state in the Union. The State of Wisconsin has today on its statute books, by virtue of this act, the very legislation that the newly conscious labor movement of England is now striving to achieve.

We further heartily endorse the policies for labor as defined by the National War Labor Board headed by ex-President William H. Taft and Frank P. Walsh.

We gratefully acknowledge the immense and patriotic contribution of labor in winning the war. The changed conditions have necessitated the employment of many women in positions formerly held by men. We recognize the importance of the problems which have arisen in industrial centers from this factor and subscribe to the principle that under such circumstances there should be equal remuneration for equal service, regardless of the sex employed.

The question now before the people, whether Wisconsin should ratify the proposed amendment to the federal constitution prohibiting the manufacture and sale of liquor, is, under the constitution of the United States, one solely for the Legislature to decide. The contest on this question in this campaign, must, therefore, be fought out in the legislative districts of the state and each legislator should vote on this question in accordance with the will of his constituents as expressed by them at the polls. There should be no postponement or evasion of action on this question by means of a referendum or otherwise.

Wisconsin has within its boundaries untapped resources which now more than ever before demand rapid development. The results already obtained clearly prove that on the fertile soils of upper Wisconsin can be made the successful homes of hundreds of thousands of our citizens. The state should without delay develop a rational and sane land settlement policy. It should also cooperate wherever practicable with the National Government in its efforts to meet the important land problems that will confront the nation after the war, with reference not only to the returning soldier but the readjustment of war industries.

The splendid spirit of helpfulness and the efficient service of the women of the Nation in every activity have been thrown into bolder relief by the war emergencies. They have demonstrated anew their entire fitness for, and right to equal opportunity in the conduct of the government, and we therefore, favor the extension of the elective franchise to women.

---

### SOCIALIST PLATFORM

In this dark hour of bloodshed and strife, we, the delegates of the Socialist party of Wisconsin, reaffirm our belief in international Socialism and in the principles of human brotherhood as the only great force in the world that can bring order out of this chaos and prevent a repetition of the catastrophe.

\* \* \*

We stand:

For an early, general, lasting and democratic peace—without forced annexations or punitive indemnities and with the right of all nationalities to determine their own destinies.

\* \* \*

Against the establishment of European militarism in America and against any kind of imperialism at home or abroad.

For open and public international treaties and against trade discriminations after peace is concluded.

Against race hatred and against mob rule.

For freedom of speech, freedom of press and freedom of assemblage.

For freedom of conscience and for religious liberty and for the unrestricted right to use any language in church services and also for the right to teach, besides the English language, any language in public or parochial schools that the patrons may desire.

\* \* \*

For compelling the profiteers of the war to pay the cost of the war.

\* \* \*

For the national ownership of trusts and for the public ownership of public utilities—in nation, state or city, as the case may be.

For the principle of collectivism (which has proven its superiority and efficiency home and abroad during the war) to be applied in our political and economic life after the war—but coupled with the principle of democracy.

For the principle of co-operation which is to be fostered and assisted by national, state and local authorities in rural communities and in cities.

We re-indorse all Socialistic demands of our previous national and state platforms in regard to legislation for wage workers and farmers. We hereby pledge the representatives of our party to use their best efforts for the realization of these demands, if elected.

Therefore, we urge all lovers of freedom to rally round the banner of Socialism—which represents the only genuine patriotism of today. Socialism will guarantee to every man the full fruit of his labor and thus do away with the main cause of wars. It will usher in a new civilization based upon the welfare of all.

## GENERAL ELECTION, 1918

## VOTE FOR GOVERNOR

Counties, Towns, Cities and Election Districts	Total	Moehlenpah	Dean	Philipp	Seidel	Scattering
<b>ADAMS COUNTY—</b>						
Adams .....	36	22	0	14	0	.....
Big Flats.....	33	12	2	18	1	.....
Colburn .....	30	7	0	12	11	.....
Dell Prairie .....	67	25	2	38	2	.....
Easton .....	43	24	0	19	0	.....
Jackson .....	67	32	3	29	3	.....
Leola .....	24	3	1	20	0	.....
Lincoln .....	45	17	1	27	0	.....
Monroe .....	36	20	6	10	0	.....
New Chester .....	79	16	1	60	2	.....
New Haven .....	95	39	5	50	1	.....
Preston .....	32	13	0	18	1	.....
Quincy .....	61	7	0	44	10	.....
Richfield .....	26	10	0	8	8	.....
Rome .....	52	8	2	42	0	.....
Springville .....	63	18	0	43	2	.....
Strongs Prairie .....	78	28	3	46	1	.....
Adams, vil .....	117	32	2	33	1	.....
Friendship, vil .....	53	34	2	17	0	.....
Totals .....	1,037	417	30	548	42	.....
<b>ASHLAND CO.—</b>						
Agenda .....	56	3	0	30	23	.....
Ashland .....	67	9	4	48	6	.....
Ashland, city:						
ward 1 .....	149	60	2	68	19	.....
ward 2 .....	158	102	5	48	3	.....
ward 3 .....	196	130	5	59	2	.....
ward 4 .....	106	63	3	36	4	.....
ward 5 .....	145	79	4	53	8	1
ward 6 .....	149	88	3	57	1	.....
ward 7 .....	148	98	2	43	5	.....
ward 8 .....	141	89	2	44	5	1
ward 9 .....	120	96	3	17	4	.....
ward 10 .....	135	81	0	41	13	.....
Butternut .....	56	8	2	25	21	.....
Gordon .....	32	8	0	16	8	.....
Jacobs .....	104	44	0	44	16	.....
LaPointe .....	27	16	0	9	2	.....
Marengo .....	61	18	0	27	5	1
Mellen, city:						
ward 1 .....	71	38	0	31	2	.....
ward 2 .....	51	26	0	22	2	1
ward 3 .....	39	16	0	22	1	.....
Morse .....	21	17	1	12	1	.....
Peeksville .....	21	1	0	16	4	.....
Sanborn:						
precinct 1 .....	40	25	1	14	0	.....
precinct 2 .....	115	64	1	48	2	.....
Shanagolden .....	16	1	0	11	4	.....
White River .....	57	23	2	31	1	.....
Butternut, vil .....	80	21	0	51	8	.....
Totals .....	2,361	1,224	40	923	170	4

## VOTE FOR GOVERNOR, 1918—Continued.

Counties, Towns, Cities and Election Districts	Total	Moehlenpah	Dean	Philipp	Seidel	Scattering
<b>BARRON CO.—</b>						
Almena .....	92	21	0	66	5	.....
Arland .....	104	26	4	64	10	.....
Barron .....	86	54	7	53	2	.....
Bear Lake .....	17	17	1	22	6	3
Cedar Lake .....	49	17	3	33	1	.....
Chetek .....	54	40	9	69	1	1
Clinton .....	120	39	11	63	4	.....
Crystal Lake .....	117	39	11	21	4	.....
Cumberland .....	57	32	0	0	4	.....
Dallas .....	98	41	2	51	1	1
Dover .....	97	35	9	51	1	2
Doyle .....	96	39	7	47	0	.....
Lakeland .....	43	10	0	33	1	.....
Lakeland .....	49	13	1	34	1	.....
Maple Grove .....	153	46	15	87	3	2
Maple Plain .....	30	6	1	20	3	.....
Oak Grove .....	56	23	3	19	1	.....
Prairie Farm .....	67	14	7	43	3	.....
Rice Lake .....	69	19	0	40	10	.....
Stanford .....	95	33	9	44	9	.....
Stanley .....	111	24	4	73	10	.....
Summer .....	78	31	7	39	1	.....
Turtle Lake .....	55	8	1	28	16	.....
Vance Creek .....	30	10	0	18	2	.....
Cameron, vil. ....	81	27	5	48	1	.....
Dallas, vil. ....	54	15	3	35	0	1
Hanger, vil. ....	25	10	0	15	0	.....
Prairie Farm, vil. ....	43	10	0	31	1	1
Turtle Lake, vil. ....	64	26	0	33	5	.....
Barron, city .....	196	96	0	89	4	1
Chetek, city .....	144	55	4	81	4	.....
Cumberland, city .....	162	82	4	74	2	.....
Rice Lake, city:						
ward 1 .....	153	86	1	65	1	.....
ward 2 .....	75	42	1	32	0	.....
ward 3 .....	72	34	0	38	0	.....
ward 4 .....	139	65	2	65	7	.....
Totals .....	3,112	1,126	127	1,624	123	12

<b>BAYFIELD CO.—</b>						
Barksdale .....	73	48	0	24	1	.....
Barnes .....	19	3	0	15	1	.....
Bayfield .....	43	28	2	12	1	.....
Bayview .....	26	10	0	15	1	.....
Bell .....	15	5	1	9	0	.....
Cable .....	49	30	0	17	2	.....
Clover .....	23	9	1	4	9	.....
Drummond .....	78	23	3	49	3	.....
Eileen .....	40	14	4	18	4	.....
Hughes .....	20	10	1	5	1	.....
Iron River .....	93	43	2	45	1	.....
Kelly .....	38	26	1	10	3	.....
Lincoln .....	35	16	0	18	1	.....
Mason .....	60	26	2	17	15	.....
Namekagon .....	22	12	0	10	0	.....
Orienta .....	20	14	0	6	0	.....
Oulu .....	32	1	1	23	7	.....
Pilsen .....	35	29	0	5	1	.....
Port Wing .....	76	24	1	41	10	.....
Pratt .....	37	20	0	13	4	.....
Russell .....	21	9	1	11	1	.....
Tripp .....	25	13	1	9	2	.....
Washburn .....	37	7	1	24	5	.....

VOTE FOR GOVERNOR, 1918—Continued.

Counties, Towns, Cities and Election Districts	Total	Moehlenpah	Dean	Phillipp	Seidel	Scatter-ing
<b>BAYFIELD CO.—Con.</b>						
Bayfield, city:						
ward 1 .....	43	29	0	12	2	.....
ward 2 .....	24	17	0	6	1	.....
ward 3 .....	54	27	2	22	3	.....
ward 4 .....	40	19	1	19	1	.....
Washburn, city:						
ward 1 .....	39	43	3	38	5	.....
ward 2 .....	66	40	1	18	7	.....
ward 3 .....	32	16	1	12	3	.....
ward 4 .....	46	13	5	25	3	.....
ward 5 .....	52	21	2	24	5	.....
ward 6 .....	23	12	1	8	2	.....
Totals .....	1,387	657	38	587	105	.....

<b>BROWN CO.—</b>						
DePere, city:						
ward 1 .....	197	113	2	81	1	.....
ward 2 .....	164	117	3	43	1	.....
ward 3 .....	208	118	2	87	1	.....
ward 4 .....	99	69	2	28	0	.....
Green Bay, city:						
ward 1, precinct 1 .....	385	210	6	162	7	.....
ward 1, precinct 2 .....	286	149	3	123	12	.....
ward 2 .....	355	187	1	163	4	.....
ward 3 .....	247	119	3	111	14	.....
ward 4, precinct 1 .....	323	151	5	152	15	.....
ward 4, precinct 2 .....	186	97	3	81	5	.....
ward 5, precinct 1 .....	289	154	1	119	15	.....
ward 5, precinct 2 .....	177	89	0	76	12	.....
ward 6, precinct 1 .....	212	144	6	49	13	.....
ward 6, precinct 2 .....	173	105	0	66	8	.....
ward 6, precinct 3 .....	204	136	3	64	11	.....
ward 7, precinct 1 .....	168	99	3	62	4	.....
ward 7, precinct 2 .....	159	98	2	53	1	.....
ward 8, precinct 1 .....	256	137	2	99	18	.....
ward 8, precinct 2 .....	148	81	3	47	17	.....
Denmark, vil. ....	106	52	1	52	1	.....
Pulaski, vil. ....	31	24	0	7	0	.....
Wrightstown, vil. ....	81	37	0	42	2	.....
Allouez .....	122	63	0	57	2	.....
Ashwaubenon .....	55	24	2	28	1	.....
Bellevue .....	93	76	0	15	2	.....
DePere .....	88	74	0	13	1	.....
Eaton .....	111	76	1	34	0	.....
Glenmore .....	142	65	4	62	11	.....
Green Bay .....	72	16	0	56	0	.....
Hobart .....	30	8	1	20	1	.....
Holland .....	149	115	0	28	6	.....
Howard .....	126	75	2	47	2	.....
Humboldt .....	86	54	2	30	0	.....
Lawrence .....	106	51	2	50	3	.....
Morrison .....	222	62	3	107	50	.....
New Denmark .....	157	69	4	79	5	.....
Pittsfield .....	105	52	3	49	1	.....
Preble .....	219	118	3	95	3	.....
Rockland .....	95	67	2	18	3	.....
Scott .....	105	56	1	45	3	.....
Suamico .....	103	51	2	50	0	.....
Wrightstown .....	158	86	2	61	9	.....
Totals .....	6,799	3,744	85	2,700	270	.....

## VOTE FOR GOVERNOR, 1918—Continued.

Counties, Towns, Cities and Election Districts	Total	Moehlenpah	Dean	Philipp	Seidel	Scattering
<b>BUFFALO CO.—</b>						
Alma .....	55	1	0	42	12	.....
Belvidere .....	43	7	0	24	12	.....
Buffalo .....	52	10	0	34	8	.....
Canton .....	61	17	0	42	2	.....
Cross .....	60	9	2	37	11	1
Dover .....	73	10	2	59	2	.....
Gilmanton .....	109	42	0	62	5	.....
Glencoe .....	54	16	0	38	0	.....
Lincoln .....	72	6	0	33	33	.....
Maxville .....	44	25	1	17	1	.....
Milton .....	21	2	1	18	0	.....
Modena .....	86	18	2	62	3	.....
Mondovi .....	75	20	3	52	0	.....
Montana .....	18	1	1	16	0	.....
Naples .....	82	13	1	64	1	3
Nelson .....	132	29	6	83	9	.....
Waumandee .....	46	18	0	24	4	.....
Alma, city:						
ward 1 .....	54	15	0	24	15	.....
ward 2 .....	31	6	0	24	1	.....
ward 3 .....	41	7	0	22	12	.....
Buffalo City .....	78	4	0	17	4	.....
Cochrane, vil. ....	41	4	0	26	11	.....
Fountain City:						
ward 1 .....	58	3	1	50	4	.....
ward 2 .....	74	7	0	59	8	.....
Mondovi, city:						
ward 1 .....	81	41	1	38	1	.....
ward 2 .....	103	44	1	58	0	.....
Totals .....	1,593	375	22	1,030	162	4

<b>BURNETT CO.—</b>						
Anderson .....	54	1	1	47	5	.....
Blaine .....	13	7	0	5	1	.....
Daniels .....	73	8	3	46	16	.....
Dewey .....	36	17	1	14	3	.....
Grantsburg .....	64	6	0	54	4	.....
Jackson .....	11	9	0	2	0	.....
La Follette .....	41	27	1	11	1	1
Lincoln .....	45	11	1	30	3	.....
Meenon .....	53	19	0	29	5	.....
Oakland .....	27	13	0	12	2	.....
Roosevelt .....	30	11	3	18	1	.....
Rusk .....	13	6	0	7	0	.....
Sand Lake .....	31	20	0	11	0	.....
Scott .....	16	1	1	12	2	.....
Siren .....	69	21	0	35	13	.....
Swiss .....	63	20	2	23	15	.....
Trade Lake .....	144	23	9	85	25	2
Union .....	27	9	2	13	3	.....
Webb Lake .....	21	13	0	4	4	.....
West Marshland .....	42	6	1	32	3	.....
Wood River .....	106	26	2	68	10	.....
Grantsburg, vil. ....	122	34	1	85	1	1
Webster, vil. ....	45	29	0	15	1	.....
Totals .....	1,148	337	28	661	118	4

VOTE FOR GOVERNOR, 1918—Continued.

Counties, Towns, Cities and Election Districts	Total	Moehlenpah	Dean	Philipp	Seidel	Scattering
<b>CALUMET CO.—</b>						
Brillion .....	248	33	0	72	142	1
Brillion, vil. ....	180	51	1	77	51	.....
Brothertown .....	200	26	3	96	74	1
Charlestown .....	204	49	0	80	74	1
Chilton .....	165	37	1	55	72	.....
Chilton, city .....	353	106	0	144	103	.....
Harrison .....	209	57	1	79	72	.....
Hilbert, vil. ....	89	22	1	43	22	.....
New Holstein .....	148	26	1	38	83	.....
New Holstein, vil. ....	214	18	3	116	77	.....
Kiel, vil., precinct 2.....	37	10	0	13	14	.....
Rantoul .....	234	28	0	24	182	.....
Stockbridge .....	197	70	2	64	61	.....
Stockbridge, vil. ....	53	21	1	23	8	.....
Woodville .....	102	28	2	38	93	1
<b>Totals .....</b>	<b>2,692</b>	<b>582</b>	<b>16</b>	<b>962</b>	<b>1,128</b>	<b>4</b>

<b>CHIPPEWA CO.—</b>						
Anson .....	133	52	4	77	0	.....
Arthur .....	85	50	0	32	2	1
Auburn .....	99	25	6	62	5	1
Birch Creek .....	27	12	2	13	0	.....
Bloomer .....	107	40	3	56	4	4
Cleveland .....	46	30	1	11	1	3
Colburn .....	59	40	0	18	1	.....
Delmar .....	112	42	3	62	3	2
Eagle Point .....	144	86	2	51	4	1
Edson .....	127	28	3	65	0	1
Goetz .....	114	27	1	83	2	1
Hallie .....	76	29	1	45	1	.....
Holcombe .....	75	30	1	41	1	2
Howard .....	58	14	0	27	17	.....
LaFayette .....	117	46	1	68	2	.....
Ruby .....	35	18	0	11	6	.....
Sampson .....	77	38	6	32	1	.....
Sigel .....	61	27	1	33	0	.....
Tilden .....	84	37	0	51	6	.....
Wheaton .....	98	56	1	30	10	1
Woodmohr .....	116	24	0	85	6	1
Bloomer, vil. ....	215	96	6	107	6	.....
Boyd, vil. ....	66	27	0	35	1	.....
Cadott, vil. ....	135	48	0	87	0	.....
Cornell, vil. ....	140	72	5	61	2	.....
New Auburn, vil. ....	56	29	3	24	0	.....
Stanley, city:						
ward 1 .....	72	17	4	49	2	.....
ward 2 .....	63	26	0	37	0	.....
ward 3 .....	58	21	2	34	1	.....
ward 4 .....	71	25	0	46	0	.....
Chippewa Falls, city:						
ward 1 .....	142	61	1	80	0	.....
ward 2 .....	154	78	1	72	3	.....
ward 3 .....	163	89	2	61	1	.....
ward 4 .....	93	69	1	22	1	.....
ward 5 .....	172	87	0	82	2	1
ward 6 .....	133	63	4	60	0	.....
ward 7 .....	89	42	2	43	2	.....
ward 8 .....	125	58	4	59	4	.....
ward 9 .....	74	29	1	44	0	.....
ward 10 .....	64	41	0	22	1	.....
<b>Totals .....</b>	<b>3,905</b>	<b>1,729</b>	<b>72</b>	<b>1,987</b>	<b>98</b>	<b>19</b>

## VOTE FOR GOVERNOR, 1918—Continued.

Counties, Towns, Cities and Election Districts	Total	Moehlenpah	Dean	Philipp	Seidel	Scattering
<b>CLARK CO.—</b>						
Beaver .....	75	18	3	41	13	.....
Butler .....	17	7	0	11	0	.....
Colby .....	92	20	2	37	32	1
Dewhurst .....	14	2	0	12	0	.....
Eaton .....	99	35	1	58	5	.....
Fremont .....	96	19	3	52	21	1
Grant .....	110	28	2	51	29	.....
Green Grove .....	68	2	1	9	56	.....
Hendren .....	44	16	1	19	8	.....
Hewitt .....	32	6	0	24	2	.....
Hixon .....	75	38	5	28	2	2
Hoard .....	82	11	1	37	33	.....
Levis .....	47	16	0	27	4	.....
Longwood .....	92	22	2	39	29	.....
Loyal .....	122	26	1	85	10	.....
Lynn .....	104	12	4	38	50	.....
Mayville .....	116	14	2	43	57	.....
Mead .....	24	3	0	9	12	.....
Mentor .....	93	34	6	48	5	.....
Pine Valley .....	110	21	0	75	14	.....
Roseburt .....	78	25	2	29	22	.....
Sherman .....	89	22	4	50	12	1
Seif .....	23	2	0	20	4	.....
Sherwood .....	31	5	0	26	0	.....
Thorp .....	70	23	2	45	0	.....
Unity .....	105	36	0	51	17	1
Warner .....	112	31	4	46	31	.....
Washburn .....	40	11	0	27	2	.....
Weston .....	104	19	0	56	29	.....
Withee .....	50	23	1	26	0	.....
Worden .....	57	18	1	38	0	.....
York .....	117	32	3	77	5	.....
Abbotsford, vil. ....	37	32	8	39	8	.....
Colby, city .....	91	39	2	38	12	.....
Curtiss, vil. ....	24	6	1	10	7	.....
Dorchester, vil. ....	58	11	0	35	12	.....
Granton, vil. ....	48	30	0	15	3	.....
Greenwood, vil. ....	98	57	2	38	1	.....
Loyal, vil. ....	115	41	8	58	8	.....
Neillsville, city:						
ward 1 .....	66	25	1	33	7	.....
ward 2 .....	102	33	2	59	8	.....
ward 3 .....	144	44	1	90	9	.....
Owen, vil. ....	122	44	2	73	3	.....
Thorp, vil. ....	34	47	1	34	2	.....
Unity, vil. ....	26	6	1	19	0	.....
Withee, vil. ....	53	19	2	34	3	.....
Totals .....	3,515	1,031	82	1,809	587	6

<b>COLUMBIA CO.—</b>						
Arlington .....	120	48	2	64	3	.....
Caledonia .....	183	50	4	124	10	.....
Columbus .....	65	15	0	33	12	.....
Courtland .....	83	37	0	37	9	.....
Dekora .....	109	45	2	61	1	.....
Fort Winnebago .....	95	48	3	41	3	.....
Fountain Prairie .....	108	40	2	52	14	.....
Hampden .....	89	28	1	50	10	.....
Leeds .....	84	29	0	52	3	.....
Lewiston .....	121	31	2	80	8	.....
Lodi .....	106	43	3	56	4	.....
Lowville .....	85	39	0	45	1	.....
Marcellon .....	96	45	1	60	0	.....



## VOTE FOR GOVERNOR, 1918—Continued.

Counties, Towns, Cities and Election Districts	Total	Moehlen- pah	Dean	Philipp	Seidel	Scatter- ing
<b>COLUMBIA CO.—Cont.</b>						
Newport .....	59	21	0	38	0	.....
Otsego .....	115	48	4	58	4	1
Pacific .....	43	14	1	19	9	.....
Randolph .....	168	22	0	121	25	.....
Scott .....	95	32	3	52	8	.....
Springvale .....	74	41	2	18	13	.....
West Point .....	78	25	2	41	10	.....
Wycocna .....	100	34	1	58	7	.....
Cambria, vil. ....	134	92	6	35	1	.....
Doylestown, vil. ..	61	25	0	30	6	.....
Fall River, vil. ....	57	19	0	36	2	.....
Kilbourn, vil. ....	193	72	6	107	8	.....
Lodi, vil. ....	185	89	2	88	6	.....
Pardeeville, vil. ....	135	48	3	79	5	.....
Poynette, vil. ....	112	67	6	39	0	.....
Randolph, vil. ....	67	43	1	23	0	.....
Rio, vil. ....	107	52	4	51	0	.....
Wycocna, vil. ....	62	40	2	19	1	.....
Columbus, city .....	367	157	6	169	36	.....
Portage, city:						
ward 1 .....	100	52	1	43	4	.....
ward 2 .....	166	79	1	83	3	.....
ward 3 .....	160	85	2	69	4	.....
ward 4 .....	243	116	1	125	1	.....
ward 5 .....	260	80	3	153	24	.....
Totals .....	4,491	1,851	77	2,307	255	1

<b>CRAWFORD CO.—</b>						
Bridgeport .....	57	28	0	29	0	.....
Clayton .....	293	119	7	166	0	1
Eastman .....	126	75	3	40	8	.....
Freeman .....	145	19	0	125	1	.....
Haney .....	74	24	6	43	1	.....
Marletta .....	113	42	5	62	4	.....
Prairie du Chien .....	82	58	0	18	6	.....
Scott .....	145	59	3	81	2	.....
Seneca .....	139	91	2	43	3	.....
Utica .....	193	21	2	170	0	.....
Wauzeka .....	103	40	3	54	5	1
Bell Center, vil. ....	37	7	6	23	1	.....
DeSoto, vil. ....	8	4	0	4	0	.....
Eastman, vil. ....	58	30	4	22	2	.....
Ferryville, vil. ....	36	10	2	24	0	.....
Gays Mills, vil. ....	119	44	1	74	0	.....
Lynxville, vil. ....	43	13	1	29	0	.....
Soldiers Grove, vil. ....	100	26	3	69	2	.....
Steuben, vil. ....	43	22	2	17	2	.....
Wauzeka, vil. ....	94	33	5	51	5	.....
Prairie du Chien, city:						
ward 1 .....	61	36	0	22	3	.....
ward 2 .....	190	87	5	88	10	.....
ward 3 .....	226	113	3	104	6	.....
ward 4 .....	58	27	0	30	1	.....
Totals .....	2,543	1,028	63	1,388	62	1

## VOTE FOR GOVERNOR, 1918—Continued.

Counties, Towns, Cities and Election Districts	Total	Moehlenpah	Dean	Philipp	Seldel	Scattering
<b>DANE CO.—</b>						
Albion .....	183	76	11	95	0	1
Berry .....	120	8	0	88	24	.....
Black Earth .....	57	29	5	21	2	.....
Blooming Grove .....	83	30	0	55	3	.....
Blue Mounds .....	104	28	2	73	1	.....
Bristol .....	73	16	1	52	4	.....
Burke .....	139	32	6	100	1	.....
Christiana .....	150	56	3	89	1	1
Cottage Grove .....	175	78	4	91	2	.....
Cross Plains .....	173	55	4	107	7	.....
Dane .....	103	27	0	60	14	2
Deerfield .....	84	22	0	53	9	.....
Dunkirk .....	170	54	7	109	0	.....
Dunn .....	141	63	7	67	4	.....
Fitchburg .....	119	79	1	35	2	2
Madison .....	209	89	10	103	7	.....
Mazomanie .....	54	28	2	21	5	.....
Medina .....	86	38	3	40	5	.....
Middleton .....	122	27	3	76	14	2
Montrose .....	78	43	3	27	5	.....
Oregon .....	92	54	4	32	2	.....
Perry .....	108	18	6	83	1	.....
Primrose .....	54	15	3	35	1	.....
Pleasant Springs .....	124	27	5	89	2	1
Roxbury .....	67	7	1	33	26	.....
Rutland .....	97	31	2	60	1	3
Springdale .....	94	41	2	45	5	1
Springfield .....	151	8	0	134	9	.....
Sun Prairie .....	80	36	2	39	3	.....
Vienna .....	100	22	4	73	1	.....
Verona .....	143	61	10	68	4	.....
Vermont .....	80	23	4	55	0	.....
Westport .....	141	68	2	70	1	.....
Windsor .....	149	33	4	107	4	1
York .....	70	32	0	37	1	.....
Belleville, vil. ....	81	61	0	20	1	.....
Black Earth, vil. ....	85	23	2	51	8	1
Blue Mounds, vil. ....	34	13	0	20	1	.....
Brooklyn, vil. ....	13	6	0	7	0	.....
Cambridge, vil. ....	79	47	3	26	0	.....
Dane, vil. ....	51	18	1	24	7	1
Deerfield, vil. ....	91	51	3	37	0	.....
DeForest, vil. ....	86	22	1	57	4	2
Madison, city:						
ward 1 .....	233	107	1	127	3	.....
ward 2 .....	508	241	5	246	16	.....
ward 3 .....	244	98	1	141	4	.....
ward 4 .....	351	143	4	209	5	.....
ward 5, precinct 1 .....	244	117	2	115	10	.....
ward 5, precinct 2 .....	279	146	6	118	9	.....
ward 6, precinct 1 .....	416	172	4	227	13	.....
ward 6, precinct 2 .....	426	194	5	197	30	.....
ward 6, precinct 3 .....	293	138	3	133	19	.....
ward 7, precinct 1 .....	510	252	6	275	27	.....
ward 7, precinct 2 .....	77	36	3	32	6	.....
ward 8 .....	492	189	4	278	21	.....
ward 9 .....	362	162	4	179	16	1
ward 10 .....	549	304	8	225	12	.....
Marshall, vil. ....	83	40	5	42	1	.....
Mazomanie, vil. ....	100	53	7	37	3	.....
Mt. Horeb, vil. ....	231	109	7	112	3	.....
Middleton, vil. ....	130	30	1	88	8	3
Oregon, vil. ....	150	100	1	48	1	.....
Rockdale, vil. ....	21	17	1	3	0	.....
Stoughton, city:						
ward 1 .....	126	37	1	83	5	.....
ward 2 .....	164	35	4	119	6	.....
ward 3 .....	176	50	5	118	3	.....
ward 4 .....	169	57	6	104	2	.....
Sun Prairie, vil. ....	161	83	0	75	3	.....
Waunakee, vil. ....	102	32	0	60	1	.....
<b>Totals .....</b>	<b>11,180</b>	<b>4,537</b>	<b>223</b>	<b>5,967</b>	<b>417</b>	<b>22</b>

## VOTE FOR GOVERNOR, 1918—Continued.

Counties, Towns, Cities and Election Districts	Total	Moehlenpah	Dean	Philipp	Seidel	Scattering
<b>DODGE CO.—</b>						
Ashippun .....	256	94	0	130	32	.....
Beaver Dam .....	210	85	2	102	21	.....
Burnett .....	186	54	1	79	52	.....
Calamus .....	144	45	5	72	22	.....
Chester .....	107	36	4	51	16	.....
Clyman .....	245	96	1	120	28	.....
Elba .....	150	71	2	67	10	.....
Emmet .....	178	52	2	99	25	.....
Fox Lake .....	120	36	1	64	19	.....
Herman .....	252	21	1	164	66	.....
Hubbard .....	192	21	1	132	38	.....
Hustisford .....	188	26	2	115	40	.....
Lebanon .....	267	8	6	184	69	.....
Leroy .....	212	18	3	161	30	.....
Lomira .....	252	44	5	175	25	.....
Lowell .....	244	44	2	144	54	.....
Oak Grove .....	265	79	2	108	76	.....
Portland .....	162	40	1	101	20	.....
Rubicon .....	200	58	1	119	22	.....
Shields .....	114	60	1	51	12	.....
Theresa .....	210	9	1	135	65	.....
Trenton .....	186	41	2	128	15	.....
Westford .....	121	66	1	50	4	.....
Williamstown .....	164	12	2	116	34	.....
<b>Beaver Dam, city:</b>						
ward 1 .....	109	60	1	37	11	.....
ward 2 .....	168	80	1	61	16	.....
ward 3 .....	174	84	6	70	14	.....
ward 4 .....	199	99	3	76	21	.....
ward 5 .....	79	56	0	14	9	.....
ward 6 .....	123	57	1	52	13	.....
ward 7 .....	201	68	4	101	28	.....
ward 8 .....	214	91	2	93	28	.....
<b>Horicon, city:</b>						
ward 1 .....	149	48	1	56	44	.....
ward 2 .....	106	27	1	46	32	.....
ward 3 .....	144	35	1	79	29	.....
<b>Juneau, city:</b>						
ward 1 .....	132	64	0	45	23	.....
ward 2 .....	153	62	0	49	42	.....
<b>Mayville, city:</b>						
ward 1 .....	165	29	1	123	12	.....
ward 2 .....	103	30	0	70	3	.....
ward 3 .....	218	60	2	149	7	.....
<b>Watertown, city:</b>						
ward 5 .....	91	22	0	55	14	.....
ward 6 .....	114	22	1	76	15	.....
ward 13 .....	111	28	0	69	14	.....
ward 14 .....	81	24	0	42	15	.....
<b>Waupun, city:</b>						
ward 1 .....	108	63	0	45	0	.....
ward 2 .....	109	77	0	29	3	.....
ward 3 .....	60	41	2	17	0	.....
ward 4 .....	79	45	1	33	0	.....
Fox Lake, vil. ....	204	98	2	100	4	.....
Hustisford, vil. ....	137	17	1	92	27	.....
Iron Ridge, vil. ....	77	15	1	58	3	.....
Lomira, vil. ....	106	23	1	69	13	.....
Lowell, vil. ....	55	25	1	14	15	.....
Neosho, vil. ....	63	21	2	40	5	.....
Randolph, vil. ....	146	78	4	61	3	.....
Reeseville, vil. ....	86	21	0	64	1	.....
Theresa, vil. ....	98	10	0	40	48	.....
Totals .....	8,787	2,606	89	4,692	1,310	.....

## VOTE FOR GOVERNOR, 1918—Continued.

Counties, Towns, Cities and Election Districts	Total	Moehlenpah	Dean	Phillipp	Seidel	Scattering
<b>DOOR CO.—</b>						
Bailey's Harbor .....	69	17	1	42	9	.....
Brussels .....	63	8	0	54	1	.....
Clay Banks .....	60	20	0	36	3	1
Egg Harbor .....	98	19	1	73	5	.....
Forestville .....	175	38	2	121	14	.....
Gardner .....	71	3	0	66	2	.....
Gibraltar .....	101	19	4	62	16	.....
Jacksonport .....	94	32	2	50	10	.....
Liberty Grove .....	141	35	8	81	16	1
Nasewaupée .....	125	28	4	77	16	.....
Sevastapol .....	143	31	3	106	3	.....
Sturgeon Bay .....	71	13	1	53	4	.....
Union .....	38	1	0	37	0	.....
Washington .....	80	35	4	40	0	1
Sister Bay, vil. ....	23	5	2	15	1	.....
Sturgeon Bay, city:						
ward 1 .....	172	61	2	106	3	.....
ward 2 .....	101	36	0	63	2	.....
ward 3 .....	120	39	1	79	1	.....
ward 4 .....	142	38	7	87	10	.....
Totals .....	1,887	478	42	1,248	116	3

<b>DOUGLAS CO.—</b>						
Amnicon .....	51	6	1	40	4	.....
Bennett .....	52	23	1	22	6	.....
Brule .....	37	5	0	32	0	.....
Gordon .....	46	14	0	30	2	.....
Hawthorne .....	61	10	5	40	6	.....
Highland .....	16	10	0	5	1	.....
Lake Nebagamón, vil. ....	53	15	2	29	7	.....
Lakeside .....	28	3	1	20	4	.....
Maple .....	47	7	0	34	6	.....
Oakland .....	48	8	2	33	5	.....
Oliver, vil. ....	18	6	0	10	2	.....
Parkland .....	41	13	1	26	1	.....
Poplar, vil. ....	42	1	2	37	1	1
Solon Springs .....	73	23	0	49	1	.....
Summit .....	32	19	2	11	0	.....
Superior, city:						
ward 1 .....	310	94	22	160	34	.....
ward 2 .....	259	97	13	113	36	.....
ward 3, east precinct .....	130	29	6	57	38	.....
ward 3, west precinct .....	170	59	10	71	30	1
ward 4, precinct 1 .....	162	33	6	90	33	.....
ward 4, precinct 2 .....	214	55	7	99	50	3
ward 5 .....	568	210	39	256	63	.....
ward 6, east precinct .....	238	95	11	116	16	.....
ward 6, west precinct .....	216	89	11	89	27	.....
ward 7, precinct 1 .....	338	145	18	146	29	.....
ward 7, precinct 2 .....	373	134	33	162	43	1
ward 8 .....	210	62	19	102	26	1
ward 9 .....	310	83	22	126	79	.....
ward 10 .....	154	48	17	68	21	.....
Superior, town:						
precinct 1 .....	73	23	1	36	13	.....
precinct 2 .....	37	9	3	15	10	.....
Wascott .....	48	7	1	36	4	.....
Totals .....	4,458	1,435	256	2,162	598	7

GENERAL ELECTION STATISTICS, 1918.

117

VOTE FOR GOVERNOR, 1918—Continued.

Counties, Towns, Cities and Election Districts	Total	Moehlenpah	Dean	Phillipp	Seldel	Scattering
<b>DUNN CO.—</b>						
Colfax .....	56	9	1	45	1	.....
Dunn .....	74	31	0	42	1	.....
Eau Galle .....	86	39	1	44	2	.....
Elk Mound .....	70	8	1	61	0	.....
Grant .....	58	5	3	48	0	2
Hay River .....	90	21	2	61	2	4
Lucas .....	36	7	3	26	0	.....
Menomonie .....	79	12	1	57	9	.....
New Haven .....	59	23	1	30	4	1
Otter Creek .....	43	7	1	33	2	.....
Peru .....	29	2	0	26	0	.....
Red Cedar .....	79	8	3	62	6	.....
Rock Creek .....	60	10	3	46	1	.....
Sand Creek .....	57	13	2	49	0	2
Sheridan .....	48	19	2	22	5	.....
Sherman .....	41	14	1	25	0	1
Spring Brook .....	63	20	6	37	0	.....
Stanton .....	74	14	2	53	3	2
Tainter .....	48	18	1	40	4	.....
Tiffany .....	107	54	3	47	3	.....
Weston .....	50	12	0	32	5	1
Wilson .....	68	13	2	45	8	.....
Colfax, vil. ....	108	40	3	65	0	.....
Downing, vil. ....	38	18	0	19	1	.....
Elk Mound, vil. ....	49	22	3	24	0	.....
Knapp, vil. ....	70	24	3	42	1	.....
Weston, vil. ....	33	5	0	27	1	.....
Menomonie, city:						
ward 1 .....	87	4	1	68	13	1
ward 2 .....	111	20	1	90	0	.....
ward 3 .....	219	52	5	157	3	2
ward 4 .....	155	34	0	116	5	.....
Totals.....	2,246	573	55	1,520	81	17

<b>EAU CLAIRE CO.—</b>						
Altoona, city:						
ward 1 .....	53	20	2	28	3	.....
ward 2 .....	61	27	0	29	5	.....
Augusta, city .....	172	76	9	78	8	1
Eau Claire, city:						
ward 1 .....	180	56	4	101	19	.....
ward 2 .....	232	116	5	103	8	.....
ward 3 .....	350	124	7	210	9	.....
ward 4 .....	93	38	3	48	4	.....
ward 5 .....	201	125	11	59	6	.....
ward 6 .....	257	130	6	115	6	.....
ward 7 .....	229	103	8	103	15	.....
ward 8 .....	182	64	3	94	21	.....
ward 9 .....	273	117	10	131	19	1
ward 10 .....	312	128	7	158	19	.....
Fairchild, vil. ....	79	38	5	32	4	.....
Fall Creek, vil. ....	75	11	1	49	14	.....
Bridge Creek .....	106	30	3	46	27	.....
Brunswick .....	88	33	1	50	2	2
Clear Creek .....	105	23	2	72	8	.....
Drammen .....	58	7	4	47	0	.....
Fairehld, .....	39	16	4	15	4	.....
Lincoln .....	105	18	1	66	20	.....
Ludington .....	52	6	1	33	11	1
Otter Creek .....	53	26	3	22	2	.....
Pleasant Valley .....	117	17	1	97	2	.....
Seymour .....	49	19	0	28	2	.....
Union .....	79	26	3	46	4	.....
Washington .....	119	35	1	81	2	.....
Wilson .....	27	7	3	15	2	.....
Totals.....	3,751	1,436	108	1,956	246	5

## VOTE FOR GOVERNOR, 1918—Continued.

Counties, Towns, Cities and Election Districts	Total	Moehlenpah	Dean	Philipp	Seidel	Scattering
<b>FLORENCE CO.—</b>						
Aurora .....	50	11	2	34	3	.....
Commonwealth:						
precinct 1 .....	54	7	1	44	2	.....
precinct 2 .....	20	1	1	17	1	.....
Fern .....	20	6	0	9	5	.....
Florence .....	204	41	5	152	6	.....
Homestead .....	53	5	0	48	0	.....
Long Lake .....	26	15	0	11	0	.....
Totals.....	427	86	9	315	17	.....
<b>FOND DU LAC CO.—</b>						
Alto .....	176	47	2	125	2	.....
Ashford .....	191	40	2	111	38	.....
Auburn .....	160	21	2	60	77	.....
Byron .....	158	95	3	49	11	.....
Calumet .....	224	72	1	66	85	.....
Eden .....	179	89	2	78	10	.....
Eldorado .....	208	70	2	108	28	.....
Empire .....	131	53	1	60	8	.....
Fond du Lac.....	171	79	2	83	7	.....
Forest .....	175	26	0	127	22	.....
Friendship .....	132	68	0	46	18	.....
Lamartine .....	157	75	1	74	7	.....
Marshfield .....	243	57	4	129	53	.....
Metomen .....	168	31	5	125	7	.....
Oakfield .....	105	35	2	61	7	.....
Osceola .....	159	65	3	62	29	.....
Ripon .....	130	33	1	73	23	.....
Rosendale .....	122	28	2	77	15	.....
Springvale .....	135	50	1	82	2	.....
Taycheedah .....	244	99	4	117	24	.....
Waupun .....	124	56	0	67	1	.....
Brandon, vil. ....	145	54	1	89	1	.....
Campbellsport, vil. ....	135	45	2	75	13	.....
Eden, vil. ....	38	22	0	16	0	.....
North Fond du Lac vil. ....	245	162	3	69	11	.....
Oakfield, vil. ....	133	38	2	93	0	.....
Rosendale, vil. ....	70	24	3	38	5	.....
St. Cloud, vil. ....	74	27	1	45	1	.....
Fond du Lac, city:						
ward 1 .....	83	23	1	40	19	.....
ward 2 .....	205	107	3	79	16	.....
ward 3 .....	168	87	3	61	17	.....
ward 4 .....	184	94	4	81	5	.....
ward 5 .....	137	55	2	55	25	.....
ward 6 .....	245	99	4	113	29	.....
ward 7 .....	231	82	7	120	22	.....
ward 8 .....	177	94	4	69	10	.....
ward 9 .....	223	116	3	94	15	.....
ward 10 .....	203	112	2	83	6	.....
ward 11 .....	214	124	3	85	2	.....
ward 12 .....	228	113	4	104	7	.....
ward 13 .....	143	81	3	44	15	.....
ward 14 .....	112	65	3	33	11	.....
ward 15 .....	181	93	1	75	12	.....
ward 16 .....	232	119	0	93	20	.....
Ripon, city:						
ward 1 .....	104	27	2	72	3	.....
ward 2 .....	157	61	1	94	1	.....
ward 3 .....	123	38	2	78	5	.....
ward 4 .....	185	65	3	108	9	.....
Waupun, city:						
ward 5 .....	78	37	2	36	3	.....
ward 6 .....	148	80	0	67	1	.....
Totals.....	8,098	3,333	109	3,898	758	.....

VOTE FOR GOVERNOR, 1918—Continued.

Counties, Towns, Cities and Election Districts	Total	Moehlenpah	Dean	Philipp	Seidel	Scattering
<b>FOREST CO.—</b>						
Alvin .....	36	20	1	15	0	
Caswell .....	28	7	0	21	0	
Crandon .....	57	22	3	32	0	
Hiles .....	24	12	0	10	2	
Laona:						
precinct 1 .....	125	56	0	66	3	
precinct 2 .....	28	6	2	20	0	
Nashville .....	39	15	0	24	0	
Newald .....	14	5	0	9	0	
North Crandon .....	72	40	1	31	0	
Waubeno:						
precinct 1 .....	164	52	6	86	20	
precinct 2 .....	24	10	1	13	0	
Crandon, city:						
ward 1 .....	44	13	1	28	2	
ward 2 .....	18	5	0	13	0	
ward 3 .....	45	15	2	26	2	
ward 4 .....	19	10	0	8	1	
ward 5 .....	32	17	2	13	0	
<b>Totals.....</b>	<b>769</b>	<b>305</b>	<b>19</b>	<b>415</b>	<b>30</b>	

<b>GRANT CO.—</b>						
Beetown .....	109	53	3	45	7	1
Bloomington .....	64	34	2	28	0	
Boscobel .....	21	6	1	14	0	
Cassville .....	54	16	2	34	2	
Castle Rock .....	44	24	0	16	0	
Clifton .....	82	17	5	60	0	
Ellenboro .....	97	9	2	85	1	
Fennimore .....	99	16	1	82	0	
Glen Haven .....	74	21	1	50	2	
Harrison .....	96	25	1	70	0	
Hazel Green .....	102	54	2	45	1	
Hickory Grove .....	79	20	2	57	0	
Jamestown .....	72	24	0	47	1	
Liberty .....	108	21	4	82	1	
Lima .....	88	31	2	55	0	
Little Grant .....	27	4	1	22	0	
Marion .....	59	18	2	39	0	
Millville .....	28	6	3	19	0	
Mt. Hope .....	77	47	4	26	0	
Mt. Ida .....	90	28	3	57	0	
Muscoda .....	55	33	1	21	0	2
North Lancaster .....	71	13	4	54	0	
Paris .....	69	12	0	55	2	
Patch Grove .....	72	39	1	29	1	
Platteville .....	100	31	2	67	0	2
Potosi .....	152	41	3	102	6	
Smelser .....	122	30	0	91	0	
South Lancaster .....	94	38	6	49	1	1
Waterloo .....	63	16	1	46	0	
Watterstown .....	47	17	1	29	0	
Wingville .....	78	16	3	58	0	
Woodman .....	40	21	2	17	0	
Wyalusing .....	110	42	1	67	0	
Bloomington, vil. ....	71	62	3	45	1	
Blue River, vil. ....	52	25	2	25	0	
Cassville, vil. ....	123	54	4	64	1	
Cuba City, vil. ....	181	73	2	105	1	
Fennimore, vil. ....	211	60	3	144	2	
Hazel Green, vil. ....	117	65	3	46	3	
Livingston, vil. ....	89	40	8	38	3	2
Montfort, vil. ....	101	58	8	33	2	
Muscoda, vil. ....	109	76	1	31	1	

## VOTE FOR GOVERNOR, 1918—Continued.

Counties, Towns, Cities and Election Districts	Total	Moehlenpah	Dean	Philipp	Seidel	Scattering
<b>GRANT CO.—Con.</b>						
Potosi, vil. ....	92	28	2	50	2	.....
Woodman, vil. ....	23	8	0	15	0	.....
Boscobel, city:						
ward 1 .....	73	33	1	38	1	.....
ward 2 .....	78	33	1	39	0	.....
ward 3 .....	69	16	0	52	1	.....
ward 4 .....	61	17	0	44	0	.....
Lancaster, city:						
ward 1 .....	96	38	5	52	1	.....
ward 2 .....	101	45	5	51	0	.....
ward 3 .....	122	51	5	65	1	.....
ward 4 .....	111	57	4	48	2	.....
Platteville, city:						
ward 1 .....	198	43	5	147	3	.....
ward 2 .....	213	73	6	132	2	.....
ward 3 .....	193	80	6	107	0	.....
ward 4 .....	122	28	5	88	1	.....
<b>Totals.....</b>	<b>5,179</b>	<b>1,895</b>	<b>145</b>	<b>3,077</b>	<b>54</b>	<b>8</b>

<b>GREEN CO.—</b>						
Adams .....	84	39	1	38	6	.....
Albany .....	81	18	7	54	1	1
Brooklyn .....	85	22	4	58	1	.....
Cadiz .....	120	50	7	61	2	.....
Clarno .....	105	54	4	46	1	.....
Decatur .....	33	17	2	13	1	.....
Exeter .....	86	44	1	41	0	.....
Jefferson .....	142	64	8	65	5	.....
Jordan .....	114	39	4	68	3	.....
Monroe .....	82	25	1	53	3	.....
Mt. Pleasant .....	76	15	5	53	3	.....
New Glarus .....	53	9	2	40	2	.....
Spring Grove .....	98	28	8	60	2	.....
Sylvester .....	100	26	3	68	3	.....
Washington .....	52	19	0	32	1	.....
York .....	103	18	1	84	0	.....
Albany, vil. ....	143	63	9	70	1	.....
Brooklyn, vil. ....	50	29	1	19	0	1
Browntown, vil. ....	42	11	2	29	0	.....
Monticello, vil. ....	102	37	1	63	1	.....
New Glarus, vil. ....	109	22	4	77	6	.....
Brodhead, city:						
ward 1 .....	117	62	5	47	3	.....
ward 2 .....	138	62	2	72	2	.....
Monroe, city:						
ward 1 .....	230	115	8	101	6	.....
ward 2 .....	147	60	5	77	5	.....
ward 3 .....	169	65	6	90	8	.....
ward 4 .....	176	73	9	87	7	.....
<b>Totals.....</b>	<b>2,837</b>	<b>1,086</b>	<b>110</b>	<b>1,566</b>	<b>73</b>	<b>2</b>

<b>GREEN LAKE CO.—</b>						
Berlin, city:						
ward 1 .....	134	63	0	63	8	.....
ward 2 .....	203	113	5	76	9	.....
ward 3 .....	169	77	1	83	8	.....
ward 4 .....	104	60	2	38	4	.....
ward 5 .....	123	62	0	53	8	.....



## VOTE FOR GOVERNOR, 1918—Continued.

Counties, Towns, Cities and Election Districts	Total	Moehlenpah	Dean	Philipp	Seidel	Scattering
<b>GREEN LAKE CO.—Con.</b>						
Berlin .....	125	45	2	70	8	.....
Brooklyn .....	157	51	2	96	8	.....
Green Lake .....	144	25	0	96	23	.....
Kingston .....	181	93	4	66	18	.....
Mackford .....	145	27	1	101	16	.....
Manchester .....	173	18	1	104	50	.....
Marquette .....	118	17	2	55	44	.....
Princeton .....	123	35	1	73	14	.....
Seneca .....	57	25	0	25	7	.....
St. Marie .....	62	21	1	34	6	.....
Green Lake, vil. ....	100	38	2	58	2	.....
Markesan, vil. ....	215	84	1	117	13	.....
Princeton, vil. ....	221	63	4	146	8	.....
Totals.....	2,554	917	29	1,354	254	.....

<b>IOWA CO.—</b>						
Arena .....	159	85	17	57	0	.....
Brigham .....	167	30	1	133	2	1
Clyde .....	71	41	5	24	0	1
Dodgeville .....	189	70	8	109	1	1
Eden .....	66	21	0	42	3	.....
Highland .....	134	48	3	80	3	.....
Linden .....	119	47	7	65	0	.....
Mifflin .....	160	22	8	130	0	.....
Mineral Point .....	109	56	5	48	0	.....
Moscow .....	161	30	7	117	6	1
Pulaski .....	165	64	5	95	1	.....
Ridgeway .....	104	53	7	41	3	.....
Waldwick .....	77	25	5	47	0	.....
Wyoming .....	74	39	7	27	0	1
Barneveld, vil. ....	72	22	2	48	0	.....
Cobb, vil. ....	48	17	3	28	0	.....
Highland, vil. ....	158	80	4	73	1	.....
Hollandale, vil. ....	55	12	3	34	6	.....
Linden, vil. ....	94	9	2	82	1	.....
Livingston, vil. ....	4	2	0	2	0	.....
Rewey, vil. ....	49	23	3	23	0	.....
Ridgeway, vil. ....	65	33	5	27	0	.....
Dodgeville, city .....	375	163	21	187	4	.....
Mineral Point, city: ..						
ward 1 .....	184	62	6	56	0	.....
ward 2 .....	153	76	4	73	0	.....
ward 3 .....	55	23	2	30	0	.....
ward 4 .....	89	43	0	45	1	.....
Totals.....	3,096	1,196	140	1,723	32	8

<b>IRON CO.—</b>						
Anderson .....	37	5	0	32	0	.....
Carey .....	18	1	1	9	7	.....
Gurney .....	44	4	0	40	0	.....
Kimball .....	20	5	2	10	3	.....
Knight .....	82	6	13	51	12	.....
Mercer .....	74	24	0	49	1	.....
Montreal .....	59	8	0	50	1	.....
Oma .....	39	2	3	29	5	.....
Saxon .....	67	13	1	53	0	.....
Sherman .....	9	2	0	7	0	.....
Hamilton, vil. ....	105	10	2	83	10	.....

## VOTE FOR GOVERNOR, 1918—Continued.

Counties, Towns, Cities and Election Districts	Total	Moehlenpah	Dean	Philipp	Seidel	Scattering
<b>IRON CO.—Con.</b>						
Hurley, city:						
ward 1 .....	97	18	0	73	1	.....
ward 2 .....	65	14	0	46	5	.....
ward 3 .....	150	49	0	98	3	.....
ward 4 .....	28	5	0	23	0	.....
ward 5 .....	20	6	0	14	0	.....
ward 6 .....	42	7	1	33	1	.....
Totals .....	951	179	23	700	49	.....

<b>JACKSON CO.—</b>						
Albion .....	187	41	6	137	3	.....
Alma .....	67	28	1	30	8	.....
Alma Center, vil. ....	68	21	2	45	0	.....
Bear Bluff .....	10	4	0	6	0	.....
Black River Falls, city:						
ward 1 .....	88	30	3	54	1	.....
ward 2 .....	86	19	0	47	2	.....
ward 3 .....	47	8	2	34	3	.....
ward 4 .....	55	14	0	39	2	.....
Brockway .....	38	3	1	33	1	.....
City Point .....	32	18	1	11	2	.....
Cleveland .....	57	17	2	28	10	.....
Currant .....	59	8	3	47	0	1
Franklin .....	65	2	2	59	2	.....
Garden Valley .....	82	17	2	62	1	.....
Garfield .....	57	6	0	49	2	.....
Hixton .....	85	6	7	38	2	1
Irving .....	75	27	0	42	3	.....
Knapp .....	26	4	0	20	2	.....
Komensky .....	30	21	0	4	5	.....
Manchester .....	34	14	0	20	0	.....
Melrose .....	47	13	1	31	1	1
Melrose, vil. ....	78	27	0	51	0	.....
Merrillan .....	75	43	1	31	0	.....
Millston .....	27	3	3	16	5	.....
North Bend .....	72	17	0	53	2	.....
Northfield .....	135	29	1	104	1	.....
Springfield .....	130	29	7	92	1	1
Totals .....	1,794	500	45	1,186	59	4

<b>JEFFERSON CO.—</b>						
Aztalan .....	112	38	1	65	8	.....
Cold Spring .....	57	21	0	35	1	.....
Concord .....	157	39	3	108	7	.....
Farmington .....	143	34	0	104	5	.....
Hebron .....	116	31	3	74	8	.....
Ixonia .....	246	57	3	146	40	.....
Jefferson:						
precinct 1 .....	140	45	2	76	14	.....
precinct 2 .....	80	23	1	55	1	.....
Koshkonong .....	159	62	1	85	11	.....
Lake Mills .....	112	17	1	80	14	.....
Milford .....	156	33	6	85	33	.....
Oakland .....	174	58	1	110	5	.....
Palmyra .....	149	56	3	63	0	.....
Sullivan .....	166	57	5	102	2	.....
Sumner .....	71	23	1	45	2	.....
Waterloo .....	110	29	0	62	19	.....

## VOTE FOR GOVERNOR, 1918—Continued.

Counties, Towns, Cities and Election Districts	Total	Moehlenpah	Dean	Philipp	Seidel	Seattering
<b>JEFFERSON CO.—Cont.</b>						
Watertown .....	216	29	0	156	31	.....
Johnson Creek, vil. ....	86	47	0	38	1	.....
Palmyra, vil. ....	137	75	1	59	2	.....
Sullivan, vil. ....	66	31	0	34	1	.....
Waterloo, vil. ....	228	99	4	115	10	.....
Ft. Atkinson, city:						
ward 1 .....	169	75	2	83	9	.....
ward 2 .....	138	65	3	66	4	.....
ward 3 .....	134	59	2	63	5	.....
ward 4 .....	306	103	3	167	28	.....
Jefferson City:						
ward 1 .....	139	55	1	69	14	.....
ward 2 .....	123	53	1	56	10	.....
ward 3 .....	150	59	2	69	10	.....
ward 4 .....	111	48	4	50	9	.....
Lake Mills, city:						
ward 1 .....	62	26	3	32	1	.....
ward 2 .....	67	19	0	40	8	.....
ward 3 .....	102	34	2	56	10	.....
Watertown, city:						
ward 1 .....	111	28	1	75	7	.....
ward 2 .....	99	24	1	69	5	.....
ward 3 .....	85	46	0	35	4	.....
ward 4 .....	109	46	4	50	9	.....
ward 7 .....	120	33	0	64	23	.....
ward 8 .....	89	26	0	60	3	.....
ward 9 .....	97	19	2	67	9	.....
ward 10 .....	129	35	0	83	11	.....
ward 11 .....	75	31	4	122	18	.....
ward 12 .....	80	29	0	45	6	.....
Totals .....	5,439	1,825	70	1,126	418	.....

<b>JUNEAU CO.—</b>						
Armenia .....	66	17	1	44	4	.....
Clearfield .....	38	14	0	23	1	.....
Cutler .....	38	16	0	19	3	.....
Finley .....	10	4	0	6	0	.....
Fountain .....	77	17	1	58	1	.....
Germantown .....	43	13	1	33	1	.....
Kildare .....	68	31	0	35	2	.....
Kingston .....	57	23	0	14	0	.....
Lemonweir .....	165	54	2	106	3	.....
Lindina .....	165	50	2	112	1	.....
Lisbon .....	58	13	1	44	0	.....
Lyndon .....	65	42	1	21	1	.....
Marion .....	46	23	1	22	0	.....
Necedah .....	55	20	1	33	1	.....
Orange .....	58	10	2	43	3	.....
Plymouth .....	137	49	4	83	1	.....
Seven Mile Creek .....	76	41	0	35	0	.....
Summit .....	98	25	1	71	1	.....
Wonewoc .....	128	35	4	87	2	.....
Camp Douglas, vil. ....	75	29	0	37	9	.....
Elroy, city:						
ward 1 .....	127	65	2	50	9	1
ward 2 .....	119	57	3	51	8	.....
Hustler, vil. ....	33	13	4	15	1	.....
Lyndon Station, vil. ....	59	32	1	26	0	.....
Necedah, vil. ....	109	50	0	56	0	.....
Mauston, city:						
ward 1 .....	123	41	3	79	0	.....
ward 2 .....	186	65	3	114	4	.....

## VOTE FOR GOVERNOR, 1918—Continued.

Counties, Towns, Cities and Election Districts	Total	Moehlenpah	Dean	Phillipp	Seldel	Scattering
<b>JUNEAU CO.—Cont.</b>						
New Lisbon, city:						
ward 1 .....	73	15	2	55	1	.....
ward 2 .....	68	22	0	46	0	.....
Union Center, vil. ....	43	13	1	29	0	.....
Wonewoc, vil. ....	139	57	0	77	5	.....
Totals .....	2,587	956	41	1,527	62	1

<b>KENOSHA CO.—</b>						
Brighton .....	119	77	1	41	0	.....
Bristoe .....	188	45	4	137	1	1
Kenosha, city:						
ward 1, precinct 1 .....	393	163	1	216	8	.....
ward 1, precinct 2 .....	268	107	1	153	7	.....
ward 2 .....	628	196	5	382	45	.....
ward 3 .....	653	194	5	359	95	.....
ward 4 .....	288	85	1	157	45	.....
ward 5 .....	373	98	4	195	75	1
ward 6 .....	300	141	1	119	39	.....
ward 7 .....	213	94	0	82	37	.....
ward 8 .....	426	193	8	177	48	.....
ward 9 .....	212	56	3	115	38	.....
Paris .....	105	55	4	44	2	.....
Pleasant Prairie .....	246	77	4	150	15	.....
Randall .....	113	15	0	91	7	.....
Salem .....	279	89	7	176	7	.....
Somers .....	248	66	5	167	9	1
Wheatland .....	152	50	1	94	7	.....
Totals .....	5,204	1,806	55	2,855	485	3

<b>KEWAUNEE CO.—</b>						
Ahnapee .....	150	40	3	89	17	1
Algoma, city .....	282	106	4	160	12	.....
Carlton .....	194	109	0	78	4	3
Casco .....	217	142	0	71	4	.....
Franklin .....	192	147	0	44	1	.....
Kewaunee, city .....	326	147	2	167	9	1
Lincoln .....	153	74	2	73	4	.....
Luxemburg .....	157	46	0	103	8	.....
Luxemburg, vil. ....	73	20	0	51	2	.....
Montpelier .....	228	115	1	103	9	.....
Pierce .....	107	41	3	56	7	.....
Red River .....	159	14	2	142	1	.....
West Kewaunee .....	216	120	0	90	6	.....
Totals .....	2,454	1,121	17	1,227	84	5

<b>LA CROSSE CO.—</b>						
Bangor .....	63	23	0	39	1	.....
Bangor, vil. ....	129	67	5	54	3	.....
Barre .....	64	8	1	53	2	.....
Burns .....	103	36	5	67	0	.....
Campbell .....	66	30	1	30	5	.....
Farmington .....	150	39	7	104	0	.....

VOTE FOR GOVERNOR, 1918—Continued.

Counties, Towns, Cities and Election Districts	Total	Moehlenpah	Dean	Philipp	Seidel	Scattering
<b>LA CROSSE CO.—Cont.</b>						
Greenfield .....	52	11	0	39	2	.....
Hamilton .....	115	31	2	79	3	.....
Holland .....	149	31	6	111	1	.....
Onalaska .....	84	22	6	54	2	.....
Shelby .....	102	18	2	73	9	.....
Washington .....	62	15	1	45	1	.....
West Salem, vil. ....	151	78	4	61	8	.....
Onalaska, city:						
ward 1 .....	35	10	0	24	1	.....
ward 2 .....	53	23	5	21	4	.....
ward 3 .....	48	19	1	27	1	.....
La Crosse, city:						
ward 1 .....	509	79	2	116	19	.....
ward 2 .....	148	56	1	86	5	.....
ward 3 .....	227	72	1	124	30	.....
ward 4 .....	227	95	1	130	1	.....
ward 5 .....	135	47	5	77	5	1
ward 6 .....	236	114	0	114	8	.....
ward 7 .....	207	77	3	118	9	.....
ward 8 .....	257	83	2	152	20	.....
ward 9 .....	165	68	3	91	3	.....
ward 10 .....	202	86	5	106	5	.....
ward 11 .....	197	35	1	144	17	.....
ward 12 .....	95	36	0	56	3	.....
ward 13 .....	175	55	3	100	17	.....
ward 14 .....	280	110	1	159	10	.....
ward 15 .....	145	53	1	75	16	.....
ward 16 .....	194	82	2	106	4	.....
ward 17 .....	212	57	2	143	10	.....
ward 18 .....	231	76	3	133	19	.....
ward 19 .....	139	59	4	70	6	.....
ward 20 .....	108	41	1	61	5	.....
ward 21 .....	140	29	1	104	6	.....
Totals .....	5,360	1,571	88	3,146	254	1

<b>LAFAYETTE CO.—</b>						
Argyle .....	95	42	5	46	2	.....
Belmont .....	76	29	6	40	1	.....
Benton .....	116	40	1	75	0	.....
Blanchard .....	67	15	2	50	0	.....
Darlington .....	194	108	2	83	0	1
Elk Grove .....	68	31	0	35	2	.....
Fayette .....	127	78	3	46	0	.....
Gratiot .....	204	103	4	96	1	.....
Kendall .....	73	55	0	18	0	.....
Lamont .....	81	27	3	51	0	.....
Monticello .....	48	20	0	28	0	.....
New Diggings .....	182	60	3	115	4	.....
Seymour .....	124	73	0	51	0	.....
Shullsburg .....	138	82	0	55	1	.....
Wayne .....	112	24	2	85	0	1
White Oak Springs .....	60	11	2	47	0	.....
Willow Springs .....	131	86	2	42	1	.....
Wota .....	216	71	7	136	2	.....
Argyle, vil. ....	120	58	4	57	1	.....
Belmont, vil. ....	96	52	2	42	0	.....
Benton, vil. ....	167	81	3	81	2	.....
Blanchardville, vil. ....	102	27	4	71	0	.....
Gratiot, vil. ....	63	32	0	31	0	.....
South Wayne, vil. ....	64	18	3	43	0	.....
Darlington, city:						
ward 1 .....	205	135	6	64	0	.....
ward 2 .....	200	126	5	68	1	.....
Shullsburg, city:						
ward 1 .....	119	52	4	63	0	.....
ward 2 .....	161	95	2	63	1	.....
Totals .....	3,409	1,631	75	1,632	19	2

## VOTE FOR GOVERNOR, 1918—Continued.

Counties, Towns, Cities and Election Districts	Total	Moehlenpah	Dean	Philipp	Seidel	Scattering
<b>LANGLADE CO.—</b>						
Ackley .....	83	44	2	33	4	.....
Ainsworth .....	50	54	1	35	0	.....
Antigo .....	144	63	1	79	1	.....
Elcho .....	121	39	0	81	1	.....
Elton, precinct 1.....	44	26	0	17	1	.....
Elton, precinct 2.....	57	19	1	37	0	.....
Evergreen .....	77	44	2	30	1	.....
Langlade .....	34	15	0	19	0	.....
Neva .....	113	59	0	47	7	.....
Norwood .....	234	40	3	84	5	.....
Peck .....	41	23	0	16	2	.....
Polar .....	140	23	5	106	6	.....
Price .....	73	31	0	42	1	.....
Rolling .....	137	34	1	93	9	.....
Summit .....	38	16	0	19	3	.....
Upham .....	49	12	0	32	5	.....
Vilas .....	37	12	0	24	1	.....
Antigo, city:						
ward 1 .....	179	85	1	87	6	.....
ward 2 .....	226	125	4	96	1	.....
ward 3 .....	176	130	2	40	3	1
ward 4 .....	252	140	6	94	12	.....
ward 5 .....	171	99	1	67	4	.....
ward 6 .....	264	134	7	117	13	.....
Totals .....	2,645	1,227	37	1,295	85	1
<b>LINCOLN CO.—</b>						
Birch .....	56	12	1	24	19	.....
Bradley .....	82	21	1	28	32	.....
Coming .....	109	9	1	51	48	.....
Harrison .....	42	9	2	26	5	.....
King .....	17	4	0	12	1	.....
Merrill .....	87	15	2	36	34	.....
Pine River .....	136	17	1	45	73	.....
Rock Falls .....	41	8	1	20	12	.....
Russell .....	75	11	5	52	7	.....
Schley .....	114	15	1	36	62	.....
Scott .....	154	12	0	65	77	.....
Skunawan .....	23	6	0	12	5	.....
Somo .....	24	5	0	12	7	.....
Tomahawk .....	28	22	0	4	2	.....
Wilson .....	15	5	0	9	1	.....
Merrill, city:						
ward 1 .....	144	16	0	90	38	.....
ward 2 .....	106	39	1	55	11	.....
ward 3 .....	170	80	0	79	11	.....
ward 4 .....	140	38	1	64	37	.....
ward 5 .....	116	41	0	51	24	.....
ward 6 .....	148	44	6	72	26	.....
ward 7 .....	215	85	4	101	28	.....
ward 8 .....	102	31	2	54	15	.....
Tomahawk, city:						
ward 1 .....	34	17	0	17	0	.....
ward 2 .....	61	36	1	22	2	.....
ward 3 .....	100	62	1	33	4	.....
ward 4 .....	107	64	5	36	2	.....
Totals .....	2,444	724	36	1,106	580	.....

GENERAL ELECTION STATISTICS, 1918.

127

VOTE FOR GOVERNOR, 1918—Continued.

Counties, Towns, Cities and Election Districts	Total	Mochlenpah	Dean	Phillip	Seidel	Scattering
<b>MANITOWOC CO.—</b>						
Cato .....	245	105	0	126	14	.....
Centerville .....	235	33	2	99	101	.....
Cooperstown .....	232	117	0	89	26	.....
Eaton .....	229	27	1	60	141	.....
Franklin .....	226	146	0	73	7	.....
Gibson .....	154	63	0	62	26	3
Kossuth .....	207	90	1	95	21	.....
Liberty .....	274	77	5	92	100	.....
Manitowoc .....	136	33	1	44	58	.....
Manitowoc Rapids .....	265	50	5	101	109	.....
Maple Grove .....	169	52	2	32	83	.....
Meeme .....	225	50	0	37	138	.....
Mishicot .....	224	85	1	61	77	.....
Newton .....	291	47	0	72	172	.....
Rockland .....	237	30	3	41	163	.....
Schleswig .....	244	14	0	25	205	.....
Two Creeks .....	91	33	1	24	33	.....
Two Rivers .....	177	32	1	38	95	1
Manitowoc, city:						
ward 1 .....	299	74	2	112	111	.....
ward 2 .....	237	93	3	117	24	.....
ward 3 .....	553	142	1	176	234	.....
ward 4 .....	344	120	1	174	49	.....
ward 5 .....	311	80	0	86	145	.....
ward 6 .....	214	75	2	81	56	.....
ward 7 .....	376	167	2	85	122	.....
Two Rivers, city:						
ward 1 .....	144	73	0	29	42	.....
ward 2 .....	120	37	0	49	34	.....
ward 3 .....	191	27	0	28	136	.....
ward 4 .....	259	89	4	55	111	.....
ward 5 .....	153	78	1	36	38	.....
Kiel, vil. ....	273	26	0	56	191	.....
Keesville, vil. ....	108	21	1	24	52	.....
Totals .....	7,523	2,186	40	2,279	2,914	4

<b>MARATHON CO.—</b>						
Abbotsford, vil. ....	22	7	1	10	4	.....
Athens, vil. ....	136	29	1	51	55	.....
Bergen .....	43	6	1	30	6	.....
Berlin .....	153	2	0	21	130	.....
Bern .....	67	5	1	16	45	.....
Bevent .....	94	74	1	19	0	.....
Brighton .....	75	32	0	35	8	.....
Brokaw, vil. ....	68	10	0	49	9	.....
Cassel .....	127	49	0	31	47	.....
Cleveland .....	98	31	2	25	40	.....
Colby, city .....	37	11	2	23	1	.....
Day .....	122	35	3	20	64	.....
Easton .....	143	5	2	37	99	.....
East Pleine .....	90	24	1	36	29	.....
Edgar, vil. ....	101	31	0	50	20	.....
Elkton .....	61	18	0	26	17	.....
Elderon, vil. ....	32	16	0	16	0	.....
Emmet .....	114	65	0	29	20	.....
Fenwood, vil. ....	30	5	0	18	7	.....
Fleith .....	70	8	0	24	35	.....
Frankfort .....	116	16	2	21	77	.....
Franzen .....	51	20	0	27	4	.....
Green Valley .....	43	9	0	12	2	.....
Halsey .....	83	7	0	17	51	.....
Hamburg .....	166	3	0	14	149	.....
Harrison .....	39	14	1	17	7	.....

## VOTE FOR GOVERNOR, 1918—Continued.

Counties, Towns, Cities and Election Districts	Total	Moehlenpah	Dean	Philipp	Seidel	Scattering
<b>MARATHON CO.—Cont.</b>						
Hatley, vil. ....	47	34	0	10	3	.....
Hewitt .....	66	2	0	15	49	.....
Holton .....	127	29	1	29	68	.....
Hull .....	148	71	1	24	52	.....
Johnson .....	137	23	1	32	81	.....
Knowlton .....	62	28	0	32	2	.....
Kronenwetter .....	97	38	2	32	25	.....
Maine .....	200	8	0	44	148	.....
Marathon .....	86	25	0	21	40	.....
Marathon, vil. ....	97	33	1	35	28	.....
McMillan .....	130	15	0	23	87	.....
McMillan, vil. ....	10	3	0	3	4	.....
Mosinee .....	77	37	1	34	5	.....
Mosinee, vil. ....	158	62	1	86	9	.....
Norrie .....	92	27	0	32	33	.....
Plover .....	62	11	1	32	18	.....
Reid .....	78	53	0	18	2	.....
Rib Falls .....	155	8	1	45	101	.....
Reitbrock .....	129	24	2	55	38	.....
Ringle .....	80	28	2	28	22	.....
Rothschilds, vil. ....	61	9	0	31	21	.....
Schofield, vil. ....	148	14	0	53	81	.....
Spencer .....	67	11	4	21	31	.....
Spencer, vil. ....	78	29	3	35	11	.....
Stettin .....	187	7	1	25	154	.....
Stratford, vil. ....	134	34	3	80	17	.....
Texas .....	173	16	2	37	118	.....
Unity, vil. ....	35	13	1	21	0	.....
Wausau .....	169	12	0	57	100	.....
Weston .....	143	30	2	42	69	.....
Wein .....	119	11	0	34	74	.....
Wausau, city:						
ward 1 .....	384	119	0	164	101	.....
ward 2 .....	254	63	2	98	91	.....
ward 3 .....	207	68	2	94	43	.....
ward 4 .....	186	35	1	98	22	.....
ward 5 .....	439	117	3	194	125	.....
ward 6 .....	262	51	3	76	132	.....
ward 7 .....	449	77	0	156	216	.....
ward 8 .....	330	40	4	58	228	.....
ward 9 .....	225	45	2	86	122	.....
<b>Totals .....</b>	<b>8,293</b>	<b>1,332</b>	<b>64</b>	<b>2,769</b>	<b>3,528</b>	<b>.....</b>

<b>MARINETTE CO.—</b>						
Amberg .....	86	38	4	37	7	.....
Athelstane .....	44	11	2	25	6	.....
Beaver .....	106	35	3	54	14	.....
Girard .....	53	17	1	35	0	.....
Goodman .....	65	36	0	27	2	.....
Grover .....	191	48	5	95	43	.....
Lake .....	72	28	2	35	7	.....
Middle Inlet .....	43	5	1	21	6	.....
Niagara .....	30	25	0	5	0	.....
Pembine .....	56	27	3	25	1	.....
Porterfield .....	97	26	4	60	7	.....
Peshigo .....	108	21	4	63	17	.....
Pound .....	103	33	1	54	15	.....
Stephenson .....	79	41	0	25	13	.....
Wagner .....	48	11	0	32	5	.....
Wausaukee .....	126	58	9	63	1	.....
Crivitz, vil. ....	46	16	0	27	3	.....
Coleman, vil. ....	49	18	0	27	4	.....
Niagara, vil. ....	136	84	2	44	6	.....



VOTE FOR GOVERNOR, 1918—Continued.

Counties, Towns, Cities and Election Districts	Total	Moehlenpah	Dean	Philipp	Seidel	Scattering
<b>MARINETTE CO.—Cont.</b>						
Pound, vil. ....	34	8	0	20	6	.....
Marinette, city:						
ward 1 .....	262	92	3	133	34	.....
ward 2 .....	230	158	11	137	24	.....
ward 3 .....	400	144	16	216	24	.....
ward 4 .....	398	172	5	201	20	.....
ward 5 .....	343	136	2	193	9	.....
Peshigo, city:						
ward 1 .....	50	14	1	28	7	.....
ward 2 .....	49	11	0	33	5	.....
ward 3 .....	42	22	0	16	2	.....
Totals .....	3,446	1,340	81	1,737	288	.....

<b>MARQUETTE CO.—</b>						
Buffalo .....	91	55	4	29	3	.....
Crystal Lake .....	78	4	1	45	28	.....
Douglas .....	117	86	0	30	1	.....
Harris .....	92	24	0	45	23	.....
Mecan .....	71	7	1	45	18	.....
Montello .....	81	41	1	36	6	.....
Moundville .....	135	104	7	24	0	.....
Neshkoro .....	50	26	0	20	4	.....
Newton .....	95	3	0	71	23	.....
Oxford .....	45	16	1	27	1	.....
Packwaukee .....	149	79	4	55	11	.....
Shields .....	104	22	0	31	51	.....
Springfield .....	87	19	0	59	9	.....
Westfield .....	95	45	0	46	4	.....
Montello, vil. ....	170	68	0	92	10	.....
Neshkoro, vil. ....	54	11	0	37	6	.....
Oxford, vil. ....	61	24	1	35	1	.....
Westfield, vil. ....	180	56	0	116	8	.....
Total .....	1,759	690	20	843	206	.....

<b>MILWAUKEE CO.—</b>						
Milwaukee, city:						
ward 1 .....	2,510	1,327	13	826	244	.....
ward 2 .....	2,037	538	8	825	586	.....
ward 3 .....	1,753	801	7	705	240	.....
ward 4 .....	1,850	903	9	732	206	.....
ward 5 .....	2,199	631	14	777	777	.....
ward 6 .....	2,270	409	3	882	976	.....
ward 7 .....	3,152	428	4	956	1,764	.....
ward 8 .....	2,402	873	12	892	695	.....
ward 9 .....	2,592	433	13	754	1,192	.....
ward 10 .....	2,167	206	3	602	956	.....
ward 11 .....	2,230	448	10	545	1,227	.....
ward 12 .....	2,126	617	8	745	756	.....
ward 13 .....	2,776	771	8	1,026	951	.....
ward 14 .....	1,399	627	9	514	249	.....
ward 15 .....	2,284	650	4	1,053	527	.....
ward 16 .....	1,809	881	7	719	202	.....
ward 17 .....	2,729	715	26	1,027	951	.....
ward 18 .....	2,876	1,157	8	1,412	999	.....
ward 19 .....	3,174	799	8	1,168	1,199	.....
ward 20 .....	2,038	634	20	955	2,029	.....
ward 21 .....	3,113	570	7	901	1,625	.....

## VOTE FOR GOVERNOR, 1918—Continued.

Counties, Towns, Cities and Election Districts	Total	Moehlenpah	Dean	Philipp	Seidel	Scattering
<b>MILWAUKEE CO.—Cont.</b>						
Milwaukee, city—cont.						
ward 22 .....	4,176	988	7	1,534	1,647	.....
ward 23 .....	3,346	917	17	1,214	1,198	.....
ward 24 .....	1,977	456	9	615	807	.....
ward 25 .....	3,247	377	3	906	1,961	.....
Oudahy, city:						
ward 1 .....	218	55	0	63	100	.....
ward 2 .....	182	54	3	46	79	.....
ward 3 .....	115	37	1	24	53	.....
ward 4 .....	85	34	2	46	3	.....
South Milwaukee, city:						
ward 1 .....	204	56	3	76	69	.....
ward 2 .....	234	66	2	77	89	.....
ward 3 .....	234	71	3	88	72	.....
ward 4 .....	104	50	0	33	21	.....
Wauwatosa, city:						
ward 1 .....	290	143	4	108	35	.....
ward 2 .....	142	68	1	55	18	.....
ward 3 .....	188	62	1	94	31	.....
ward 4 .....	212	64	2	89	57	.....
West Allis, city:						
ward 1 .....	488	141	6	144	197	.....
ward 2 .....	294	115	0	110	96	.....
ward 3 .....	450	215	5	170	60	.....
ward 4 .....	281	85	4	94	98	.....
Franklin .....	224	22	1	95	106	.....
Granville .....	366	34	2	144	186	.....
Greenfield .....	680	78	2	228	372	.....
Lake .....	1,101	324	8	377	392	.....
Milwaukee .....	447	52	2	92	301	.....
Oak Creek .....	284	45	2	95	142	.....
Wauwatosa .....	1,601	370	5	708	518	.....
Shorewood, vil. ....	392	140	1	212	39	.....
West Milwaukee, vil. ....	229	43	1	65	120	.....
North Milwaukee, city:						
ward 1 .....	124	31	1	49	43	.....
ward 2 .....	141	33	0	54	54	.....
ward 3 .....	79	24	0	17	38	.....
White Fish Bay, vil. ....	122	38	1	52	31	.....
Totals .....	72,595	19,806	300	25,720	26,767	.....

<b>MONROE CO.—</b>						
Adrian .....	39	18	1	19	1	.....
Angelo .....	68	14	1	53	0	.....
Byron .....	121	38	0	68	15	2
Clifton .....	88	25	0	58	5	.....
Glendale .....	61	19	1	37	4	.....
Grant .....	44	5	2	31	6	.....
Greenfield .....	67	22	3	39	3	.....
Jefferson .....	55	27	1	21	6	.....
LaFayette .....	27	10	0	16	1	.....
LaGrange .....	63	25	2	35	1	.....
Leon .....	77	19	2	55	0	1
Lincoln .....	95	34	6	51	4	.....
Little Falls .....	87	27	0	54	6	.....
New Lynne .....	28	6	0	15	7	.....
Oakdale .....	61	28	1	21	11	.....
Portland .....	74	31	0	42	0	1
Ridgeville .....	111	17	3	73	18	.....
Scott .....	15	6	0	9	0	.....
Sheldon .....	92	20	5	62	5	.....
Sparta .....	112	46	4	56	6	.....
Tomah .....	88	35	2	44	7	.....
Wellington .....	52	16	0	32	4	.....

VOTE FOR GOVERNOR, 1918—Continued.

Counties, Towns, Cities and Election Districts	Total	Moehlenpah	Dean	Philipp	Seidel	Scattering
<b>MONROE CO.—Cont.</b>						
Wells .....	34	18	2	12	2	.....
Wilton .....	96	30	0	56	16	.....
Sparta, city:						
ward 1 .....	121	40	3	76	2	.....
ward 2 .....	129	33	6	86	4	.....
ward 3 .....	115	40	1	71	3	.....
ward 4 .....	115	29	1	74	1	.....
Tomah, city:						
ward 1 .....	139	69	3	65	2	.....
ward 2 .....	168	85	6	71	6	.....
ward 3 .....	144	57	0	77	10	.....
Cashton, vil. ....	92	46	4	41	1	.....
Kendall, vil. ....	69	25	2	41	1	.....
Norwalk, vil. ....	104	25	2	66	11	.....
Ontario, vil. ....	15	7	2	6	0	.....
Wilton, vil. ....	61	28	1	31	1	.....
<b>Totals .....</b>	<b>2,927</b>	<b>1,030</b>	<b>67</b>	<b>1,656</b>	<b>170</b>	<b>4</b>

<b>OCONTO CO.—</b>						
Abrams .....	93	13	2	55	13	.....
Armstrong .....	65	26	0	29	9	1
Bagley .....	15	8	0	6	1	.....
Brazeau .....	89	30	1	50	8	.....
Breed .....	42	4	1	25	2	.....
Chase .....	97	33	0	58	5	1
Gillett .....	162	34	0	91	36	1
Howe .....	116	34	0	36	46	.....
Lena .....	151	99	2	48	2	.....
Little River .....	144	33	0	84	22	.....
Little Suamico .....	87	40	0	43	4	.....
Maple Valley .....	118	65	5	39	9	.....
Morgan .....	83	20	2	44	17	.....
Oconto .....	178	82	0	93	3	.....
Oconto Falls .....	73	27	2	37	7	.....
Pensaukee:						
precinct 1 .....	80	13	0	58	9	.....
precinct 2 .....	53	13	2	34	4	.....
Spruce .....	138	80	4	52	2	.....
Stiles .....	115	49	2	62	2	.....
Townsend .....	41	20	2	18	1	.....
Underhill .....	100	8	0	45	47	.....
Wheeler .....	34	9	0	25	0	.....
Gillett, vil. ....	108	35	2	71	0	.....
Oconto Falls, vil. ....	205	102	3	96	3	1
Pulaski, vil. ....	18	15	0	3	0	.....
Suring, vil. ....	49	26	0	18	5	.....
Oconto, city:						
north precinct .....	176	93	1	76	6	.....
east precinct .....	250	103	3	136	8	.....
south precinct .....	263	109	4	147	3	.....
west precinct .....	127	84	0	42	1	.....
<b>Total .....</b>	<b>3,270</b>	<b>1,332</b>	<b>38</b>	<b>1,621</b>	<b>275</b>	<b>4</b>

<b>ONEIDA CO.—</b>						
Cassian .....	57	19	1	35	2	.....
Crescent .....	47	9	1	30	7	.....
Enterprise .....	23	5	0	19	4	.....
Hazelhurst .....	18	6	0	12	0	.....
Little Rice .....	14	11	0	3	0	.....

## VOTE FOR GOVERNOR, 1918—Continued.

Counties, Towns, Cities and Election Districts	Total	Moehlenpah	Dean	Philipp	Seidel	Scattering
<b>ONEIDA CO.—Cont.</b>						
Lynne .....	44	4	1	35	4	
Minoquua .....	138	78	0	54	6	
Monico .....	44	18	1	23	2	
Newbold .....	33	10	0	18	5	
Piehl .....	20	9	0	11	0	
Pine Lake .....	41	13	1	26	1	
Pelican .....	82	14	1	55	12	
Schoepke .....	65	44	0	17	4	
Sugar Camp .....	42	18	0	23	1	
Three Lakes .....	86	34	1	55	6	
Tomahawk Lake .....	27	14	1	12	0	
Woodboro .....	10	1	0	8	1	
Woodruff .....	51	39	1	11	0	
Rhineland, city:						
ward 1 .....	95	35	0	46	14	
ward 2 .....	101	44	1	50	6	
ward 3 .....	147	75	2	57	13	
ward 4 .....	142	53	1	81	7	
ward 5 .....	183	82	0	91	10	
ward 6 .....	218	80	0	102	35	1
<b>Total</b> .....	<b>1,737</b>	<b>715</b>	<b>13</b>	<b>868</b>	<b>140</b>	<b>1</b>

<b>OUTAGAMIE CO.—</b>						
Black Creek .....	114	17	0	67	28	4
Bovina .....	87	34	2	43	8	
Buchanan .....	296	110	1	81	37	
Center .....	190	34	2	140	14	
Cicero .....	97	18	2	54	18	5
Dale .....	170	63	5	97	5	
Deer Creek .....	77	25	3	43	6	
Ellington .....	136	40	2	59	19	16
Freedom .....	143	51	2	58	23	9
Grand Chute .....	269	69	6	147	37	10
Greenville .....	182	31	2	84	37	28
Hortonia .....	85	23	1	50	2	
Kaukauna .....	47	27	0	18	2	
Liberty .....	55	8	0	33	14	
Maine .....	69	23	10	31	5	
Maple Creek .....	57	13	1	42	1	
Oneida .....	45	25	0	20	0	
Osborn .....	79	23	1	42	13	
Seymour .....	101	31	1	66	3	
Vandenbroek .....	65	51	0	9	5	
Appleton, city:						
ward 1 .....	591	214	8	345	24	
ward 2 .....	425	141	4	264	16	
ward 3 .....	477	182	3	266	26	
ward 4 .....	261	75	2	161	23	
ward 5 .....	406	77	3	260	63	
ward 6 .....	404	74	7	286	37	
Black Creek, vil.	40	16	0	23	1	
Black Creek, vil.	71	16	2	49	4	
Hortonville, vil.	143	64	3	73	3	
Kaukauna, city:						
north precinct .....	403	146	7	188	62	
south precinct .....	364	165	6	153	40	
Kimberly, vil.	154	71	1	79	3	
Little Chute, vil.	393	138	0	46	9	
New London, ward 3 .....	101	56	6	63	6	
Seymour, city:						
ward 1 .....	95	46	1	44	4	
ward 2 .....	73	30	3	35	5	
Shiocton, vil.	79	25	2	49	3	
<b>Totals</b> .....	<b>6,574</b>	<b>2,222</b>	<b>99</b>	<b>3,575</b>	<b>606</b>	<b>72</b>

VOTE FOR GOVERNOR, 1918—Continued.

Counties, Towns, Cities and Election Districts	Total	Mochlenpah	Dean	Philipp	Seidel	Scattering
<b>OZAUKEE CO.—</b>						
Belgium .....	130	121	0	102	16	.....
Cedarburg .....	242	25	3	110	104	.....
Fredonia .....	265	91	0	80	94	.....
Grafton .....	158	17	1	60	80	.....
Mequon .....	410	44	4	174	188	.....
Port Washington .....	183	89	0	77	17	.....
Saukville .....	170	22	3	67	68	.....
Cedarburg, city .....	205	60	2	161	82	.....
Port Washington, city:						
ward 1 .....	176	95	0	75	6	.....
ward 2 .....	95	45	0	47	3	.....
ward 3 .....	107	42	0	58	7	.....
ward 4 .....	209	74	2	121	12	.....
Grafton, vil. ....	145	16	0	75	54	.....
Saukville, vil. ....	73	11	0	49	13	.....
Thiensville, vil. ....	60	9	0	45	6	.....
<b>Total .....</b>	<b>2,887</b>	<b>771</b>	<b>15</b>	<b>1,301</b>	<b>750</b>	<b>.....</b>

<b>PEPIN CO.—</b>						
Albany .....	60	7	1	52	0	.....
Durand .....	20	12	0	6	2	.....
Durand, city:						
ward 1 .....	85	43	0	41	1	.....
ward 2 .....	120	69	3	48	0	.....
Frankfort .....	93	35	2	53	3	.....
Lima .....	56	32	2	21	1	.....
Pepin .....	94	31	5	58	4	1
Pepin, vil. ....	85	7	1	55	2	.....
Stockholm .....	51	5	0	45	1	.....
Stockholm, vil. ....	39	7	2	20	1	.....
Waterville .....	132	53	2	69	8	.....
Waubeek .....	21	11	1	9	0	.....
<b>Total .....</b>	<b>847</b>	<b>332</b>	<b>19</b>	<b>472</b>	<b>23</b>	<b>1</b>

<b>PIERCE CO.—</b>						
Bay City, vil. ....	26	6	0	20	0	.....
Clifton .....	46	18	1	25	2	.....
Diamond Bluff .....	46	27	0	17	2	.....
Ellsworth .....	115	17	6	92	0	.....
Ellsworth, vil. ....	133	48	1	81	3	.....
Elmwood, vil. ....	53	31	2	30	0	.....
El Paso .....	61	22	1	32	3	.....
Gilman .....	71	32	1	34	4	.....
Hartland .....	84	19	3	62	0	.....
Isabell .....	28	3	1	23	1	.....
Maiden Rock .....	89	21	4	54	7	3
Maiden Rock, vil. ....	41	22	1	18	0	.....
Martell .....	103	27	5	68	2	1
Oak Grove .....	46	22	0	16	6	2
Plum City, vil. ....	42	8	0	27	7	.....
Prescott, city:						
ward 1 .....	32	18	0	13	1	.....
ward 2 .....	42	21	2	19	0	.....
ward 3 .....	32	15	2	15	0	.....
River Falls .....	82	34	6	41	1	.....
River Falls, vil., dist. 2....	158	135	12	111	0	.....
Rock Elm .....	118	42	3	64	4	.....

## VOTE FOR GOVERNOR, 1918—Continued.

Counties, Towns, Cities and Election Districts	Total	Mochlenpah	Dean	Phillipp	Seidel	Scattering
<b>PIERCE CO.—Cont.</b>						
Salem .....	56	18	4	34	0	.....
Spring Lake .....	68	28	3	33	4	.....
Spring Valley, vil. ....	100	46	1	52	0	1
Trenton .....	82	12	4	66	0	.....
Trimbelle .....	81	16	2	54	7	2
Union .....	89	30	2	37	16	5
Total .....	2,010	738	67	1,128	70	17

<b>POLK CO.—</b>						
Alden .....	130	55	2	71	2	.....
Apple River .....	54	35	1	18	0	.....
Balsam Lake .....	84	55	3	23	3	.....
Beaver .....	72	20	0	43	9	.....
Black Brook .....	71	39	3	29	0	.....
Bone Lake .....	70	44	4	19	3	.....
Clam Falls .....	56	11	0	36	9	.....
Clayton .....	110	48	5	54	3	.....
Clear Lake .....	88	40	7	37	4	.....
Eureka .....	123	67	6	40	10	.....
Farmington .....	64	23	1	39	5	.....
Garfield .....	78	43	1	33	1	.....
Georgetown .....	40	29	0	9	2	.....
Johnstown .....	19	9	0	10	0	.....
Laketown .....	91	53	2	32	4	.....
Lincoln .....	78	38	0	36	4	.....
Lorain .....	46	18	1	23	4	.....
Luck .....	96	53	0	37	6	.....
McKinley .....	49	16	0	23	10	.....
Milltown .....	87	57	0	27	3	.....
Osceola .....	103	52	1	47	3	.....
St. Croix Falls .....	76	42	2	31	1	.....
Stering .....	61	15	2	42	2	.....
West Sweden .....	82	22	2	35	23	.....
Amery, vil. ....	124	45	1	76	2	.....
Balsam Lake, vil. ....	40	78	2	20	0	.....
Centuria, vil. ....	54	31	0	22	1	.....
Clayton, vil. ....	36	25	1	8	2	.....
Clear Lake, vil. ....	78	42	8	27	1	.....
Frederic, vil. ....	69	24	2	40	3	.....
Luck, vil. ....	62	38	1	22	1	.....
Milltown, vil. ....	66	30	0	34	2	.....
Osceola, vil. ....	90	35	1	32	4	.....
St. Croix Falls, vil. ....	94	46	1	46	1	.....
Total .....	2,745	1,436	60	1,121	128	.....

<b>PORTAGE CO.—</b>						
Alban .....	146	58	1	83	4	.....
Almond .....	110	35	3	70	2	.....
Almond, vil. ....	86	34	2	50	0	.....
Amherst .....	193	68	4	111	10	.....
Amherst, vil. ....	104	40	1	57	5	1
Amherst Junction, vil. ....	35	2	0	13	0	.....
Belmont .....	123	75	2	46	0	.....
Buena Vista .....	168	80	2	86	0	.....
Carson .....	124	79	0	36	9	.....
Dewey .....	66	61	0	5	0	.....
Eau Pleine .....	119	38	1	73	7	.....

VOTE FOR GOVERNOR, 1918—Continued.

Counties, Towns, Cities and Election Districts	Total	Moehlenpah	Dean	Philipp	Seidel	Scattering
<b>PORTAGE CO.—Cont.</b>						
Grant .....	86	17	0	55	14	.....
Hull .....	111	94	0	17	0	.....
Junction City, vil. ....	36	17	0	19	0	.....
Lanark .....	147	48	3	86	9	1
Linwood .....	64	22	3	31	8	.....
New Hope .....	138	64	2	67	5	.....
Neisonville .....	33	22	0	11	0	.....
Pine Grove .....	89	30	1	57	7	.....
Plover .....	153	49	5	92	7	.....
Plover, vil. ....	41	20	1	20	0	.....
Rosholt, vil. ....	70	28	0	41	1	.....
Sharon .....	223	207	0	15	1	.....
Stockton .....	242	203	2	34	3	.....
Stevens Point, city:						
ward 1 .....	214	74	3	126	11	.....
ward 2 .....	287	131	5	145	6	.....
ward 3 .....	252	112	9	129	2	.....
ward 4 .....	351	284	2	61	4	.....
ward 5 .....	190	76	5	105	4	.....
ward 6 .....	117	34	3	77	3	.....
<b>Total .....</b>	<b>4,118</b>	<b>2,122</b>	<b>60</b>	<b>1,518</b>	<b>116</b>	<b>2</b>

<b>PRICE CO.—</b>						
Brannan .....	89	39	6	34	10	.....
Catawda .....	44	15	1	21	7	.....
Eisenstein .....	57	7	0	30	20	.....
Elk, district 1 .....	47	21	0	17	9	.....
Elk, district 2 .....	28	13	0	13	2	.....
Emery .....	57	33	0	14	10	.....
Fifield .....	75	40	2	25	8	.....
Georgetown .....	28	5	1	19	3	.....
Hackett .....	36	9	2	21	3	1
Harmony .....	26	8	0	8	10	.....
Hill .....	42	12	1	24	5	.....
Keenan .....	46	4	1	37	4	.....
Keenan, vil. ....	45	17	2	26	0	.....
Knox .....	27	7	3	19	8	.....
Lake .....	103	23	3	67	10	.....
Ogema .....	150	23	3	123	1	.....
Park Falls, city:						
ward 1 .....	75	41	1	32	1	.....
ward 2 .....	61	29	0	31	1	.....
ward 3 .....	73	35	1	35	2	.....
ward 4 .....	56	30	0	26	0	.....
Phillips, city:						
ward 1 .....	86	44	3	36	3	.....
ward 2 .....	78	39	3	34	2	.....
ward 3 .....	80	35	3	50	12	.....
Prentice .....	75	25	1	36	9	.....
Prentice, vil. ....	89	40	2	39	6	2
Worcester .....	92	31	2	21	28	.....
<b>Total .....</b>	<b>1,671</b>	<b>625</b>	<b>41</b>	<b>828</b>	<b>174</b>	<b>3</b>

## VOTE FOR GOVERNOR, 1918—Continued.

Counties, Towns, Cities and Election Districts	Total	Moehlenpah	Dean	Philipp	Seidel	Scattering
<b>RACINE CO.—</b>						
Burlington .....	173	82	2	77	11	1
Caledonia .....	287	116	3	126	42	1
Dover .....	156	95	6	51	2	2
Mt. Pleasant .....	323	137	18	146	22	1
Norway .....	115	48	3	58	6	1
Raymond .....	161	57	12	73	19	1
Rochester .....	76	45	1	27	3	1
Waterford .....	123	20	8	84	9	2
Yorkville .....	114	59	9	39	7	1
Corliss, vil. ....	63	19	0	43	1	1
Rochester, vil. ....	47	19	2	22	4	1
Union Grove, vil. ....	144	58	9	75	2	2
Waterford, vil. ....	118	46	4	65	3	1
Burlington, city:						
ward 1 .....	81	25	2	51	3	1
ward 2 .....	188	63	3	120	2	1
ward 3 .....	152	57	5	86	4	1
ward 4 .....	138	52	0	83	3	1
Racine, city:						
ward 1 .....	193	51	2	121	19	1
ward 2 .....	383	129	6	242	6	1
ward 3, north precinct....	472	101	7	155	9	1
ward 3, south precinct....	295	118	5	172	40	1
ward 4, east precinct....	200	87	2	80	31	1
ward 4, west precinct....	308	126	0	149	33	1
ward 5 .....	214	110	5	163	36	1
ward 6 .....	211	77	9	94	29	2
ward 7 .....	492	154	2	221	115	1
ward 8 .....	473	230	22	184	37	1
ward 9 .....	348	143	10	162	43	1
ward 10 .....	384	153	6	178	47	1
ward 11 .....	376	156	7	184	29	1
ward 12 .....	415	161	14	178	32	1
ward 13 .....	310	135	8	130	37	1
ward 14 .....	287	99	18	140	30	1
ward 15 .....	406	137	4	176	89	1
Totals .....	6,346	1,365	214	3,955	805	7

<b>RICHLAND CO.—</b>						
Akan .....	77	31	3	39	4	1
Bloom .....	136	45	21	67	2	1
Beuna Vista .....	149	85	6	58	0	1
Cazenovia .....	73	42	2	29	0	1
Dayton .....	22	29	5	80	8	1
Eagle .....	94	27	1	65	0	1
Forest .....	86	24	5	57	0	1
Henrietta .....	127	51	16	49	1	1
Ithica .....	115	59	4	50	2	1
Lone Rock .....	65	43	0	22	0	1
Marshall .....	110	42	23	44	0	1
Arion .....	130	43	4	50	3	1
Richland .....	142	57	11	69	5	1
Richland Center, city:						
ward 1 .....	177	71	12	90	4	1
ward 2 .....	202	96	7	97	2	1
ward 3 .....	212	112	7	92	1	1
Richwood .....	109	54	0	55	0	1
Rockbridge .....	120	50	10	57	3	1
Sylvan .....	80	38	20	22	0	1
Viola .....	70	22	5	43	0	1
Westford .....	55	38	1	16	0	1
Willow .....	83	26	6	46	5	1
Totals .....	2,524	1,085	169	1,227	40	3



VOTE FOR GOVERNOR, 1918—Continued.

Counties, Towns, Cities and Election Districts	Total	Mochlenpah	Dean	Phillipp	Seidel	Scattering
<b>ROCK CO.—</b>						
Avon	64	14	0	50	0	.....
Beloit	98	40	2	55	1	.....
Bradford	131	68	1	60	2	.....
Center	68	19	4	43	2	.....
Clinton	168	117	1	49	1	.....
Fulton	133	44	1	86	2	.....
Harmony	83	39	1	40	3	.....
Janesville	67	25	2	39	1	.....
Johnstown	77	43	0	34	0	.....
La Prairie	79	40	1	38	0	.....
Lima	90	29	4	57	0	.....
Magnolia	112	41	4	64	3	.....
Milton	207	112	10	83	2	.....
Newark	63	9	0	54	0	.....
Plymouth	148	36	2	106	4	.....
Porter	97	34	5	58	0	.....
Rock	82	26	0	54	2	.....
Spring Valley	104	25	2	75	2	.....
Turtle	105	54	3	47	1	.....
Union	117	40	5	72	0	.....
Clinton, vil.	186	123	2	60	1	.....
Footville, vil.	56	24	2	29	1	.....
Milton, vil.	149	83	15	50	1	.....
Orfordville, vil.	94	19	5	67	3	.....
Beloit, city:						
ward 1	216	109	0	104	3	.....
ward 2, precinct 1	284	162	3	116	3	.....
ward 2, precinct 2	269	187	5	170	7	.....
ward 3	292	124	4	152	12	.....
ward 4, precinct 1	212	97	3	108	4	.....
ward 4, precinct 2	188	79	3	100	6	.....
ward 5, precinct 1	217	100	3	104	9	1
ward 5, precinct 2	288	131	7	140	10	.....
Edgerton, city	359	134	5	217	3	.....
Evansville, city	315	122	13	172	8	.....
Janesville, city:						
ward 1	334	132	4	193	5	.....
ward 2	275	113	6	152	4	.....
ward 3	502	180	17	293	7	.....
ward 4	408	180	4	215	9	.....
ward 5	191	91	4	94	2	.....
Totals	7,028	3,045	153	3,705	124	1

<b>RUSK CO.—</b>						
Atlanta	52	24	0	27	1	.....
Big Bend	34	12	0	20	2	.....
Big Falls	7	2	0	5	0	.....
Bruce	46	20	2	23	1	.....
Cedar Rapids	11	1	0	7	3	.....
Conrath	15	12	0	2	1	.....
Dewey	23	10	3	5	4	1
Flambeau	36	12	0	22	2	.....
Glen Flora	19	10	0	9	0	.....
Grant	45	11	2	24	8	.....
Grow	31	9	1	19	1	1
Hawkins	74	34	1	35	3	1
Hubbard	21	3	0	18	0	.....
Ingram	25	10	0	15	0	.....
Ladysmith, city:						
ward 1	37	15	1	19	2	.....
ward 2	55	20	2	32	1	.....
ward 3	51	16	1	34	0	.....
ward 4	26	7	2	16	1	.....
ward 5	92	38	1	59	4	.....
ward 6	29	13	0	16	0	.....

## VOTE FOR GOVERNOR, 1918—Continued.

Counties, Towns, Cities and Election Districts	Total	Moehlenpah	Dean	Phillipp	Seidel	Scattering
<b>RUSK CO.—Cont.</b>						
Lawrence .....	18	4	1	13	0	.....
Marshall .....	42	8	0	25	9	.....
Murry .....	31	5	0	24	2	.....
Richland .....	15	8	0	6	0	.....
Rusk .....	26	5	0	18	0	3
Sheldon .....	13	4	0	8	1	.....
South Fork .....	11	3	1	6	1	.....
Strickland .....	21	5	1	15	0	.....
Stubbs .....	45	14	2	22	7	.....
Thornapple .....	38	19	0	18	1	.....
Tony .....	12	4	0	8	0	.....
True .....	34	8	1	20	5	.....
Washington .....	18	4	0	11	3	.....
Weyerhaeuser .....	44	14	1	27	3	.....
Willard .....	27	5	1	17	4	.....
Wilson .....	5	5	0	0	0	.....
Totals .....	1,129	384	24	645	70	6

<b>ST. CROIX CO.—</b>						
Baldwin .....	101	19	2	80	0	.....
Cady .....	96	34	3	50	8	1
Cylon .....	99	41	4	46	5	3
Eau Claire .....	83	39	1	53	0	.....
Emerald .....	97	55	0	41	1	.....
Erin Prairie .....	126	116	0	9	1	.....
Forest .....	96	12	1	67	14	2
Glenwood .....	89	27	1	53	8	.....
Hammond .....	120	42	8	69	1	.....
Hudson .....	72	39	3	29	1	.....
Kinnickinnic .....	69	47	1	20	1	.....
Pleasant Valley .....	43	12	1	30	0	.....
Richmond .....	99	71	4	24	0	.....
Rush River .....	56	10	0	45	1	.....
Somerset .....	79	16	1	48	4	.....
Springfield .....	108	44	4	59	1	.....
Stanton .....	117	75	0	41	1	.....
Star Prairie .....	94	26	4	63	1	.....
St. Joseph .....	86	28	3	53	2	.....
Troy .....	57	26	2	18	1	.....
Warren .....	138	80	1	53	4	.....
Glenwood, city:						
ward 1 .....	30	13	1	16	0	.....
ward 2 .....	23	9	0	11	3	.....
ward 3 .....	34	27	4	29	1	.....
Hudson, city:						
ward 1 .....	53	20	0	26	7	.....
ward 2 .....	194	81	2	105	6	.....
ward 3 .....	202	86	4	102	9	.....
New Richmond, city:						
ward 1 .....	100	65	2	30	0	.....
ward 2 .....	117	81	0	36	0	.....
ward 3 .....	58	20	0	38	0	.....
River Falls, city:						
ward 1 .....	21	4	0	16	0	1
Baldwin, vil. ....	91	30	2	61	1	.....
Deer Park, vil. ....	32	21	0	11	0	.....
Hammond, vil. ....	78	30	3	45	0	.....
North Hudson, vil. ....	70	41	1	21	7	.....
Somerset, vil. ....	39	19	0	20	0	.....
Star Prairie, vil. ....	40	13	0	27	0	.....
Wilson, vil. ....	35	12	0	23	0	.....
Woodville, vil. ....	36	16	2	18	0	.....
Totals .....	3,191	1,450	65	1,580	89	7

VOTE FOR GOVERNOR, 1918—Continued.

Counties, Towns, Cities and Election Districts	Total	Moehlenpah	Dean	Philpp	Seidel	Scattering
<b>SAUK CO.—</b>						
Baraboo .....	197	95	12	112	8	.....
Bear Creek .....	82	57	2	22	1	.....
Dellona .....	78	53	0	24	1	.....
Delton .....	14	3	3	67	1	.....
Excelsior .....	118	32	2	81	3	.....
Fairfield .....	72	41	6	25	0	.....
Franklin .....	114	23	0	79	12	.....
Freedom .....	115	17	0	98	0	.....
Greenfield .....	94	24	5	63	2	.....
Honey Creek .....	109	5	7	81	16	.....
Ironton .....	77	27	6	33	1	.....
La Valle .....	119	57	2	55	5	.....
Merrimack .....	85	25	2	55	3	.....
Prairie du Sac .....	48	9	0	32	7	.....
Reedsburg .....	122	38	2	80	2	.....
Spring Green .....	67	33	3	31	0	.....
Sumpter .....	120	26	4	80	9	1
Troy .....	134	26	7	91	9	1
Washington .....	118	23	0	82	10	3
Westfield .....	159	18	1	136	4	.....
Winfield .....	85	39	3	38	5	.....
Woodland .....	112	34	13	54	0	1
Ableman, vil. ....	94	15	2	68	9	.....
Ironton, vil. ....	34	17	6	11	0	.....
LaValle, vil. ....	75	40	3	31	1	.....
Lime Ridge, vil. ....	34	22	1	10	1	.....
Loganville, vil. ....	52	1	0	45	6	.....
Merrimack, vil. ....	51	23	0	28	0	.....
North Freedom, vil. ....	86	23	3	56	4	.....
Plain, vil. ....	30	12	0	15	3	.....
Prairie du Sac, vil. ....	157	41	14	93	9	.....
Sauk City, vil. ....	174	23	1	103	46	1
Spring Green, vil. ....	123	71	7	45	4	1
Baraboo, city:						
ward 1 .....	309	102	12	195	0	.....
ward 2 .....	361	136	13	204	8	.....
ward 3 .....	155	47	7	100	1	.....
Reedsburg, city:						
ward 1 .....	240	103	5	126	5	1
ward 2 .....	258	143	10	100	5	.....
<b>Totals .....</b>	<b>4,567</b>	<b>1,544</b>	<b>164</b>	<b>2,649</b>	<b>201</b>	<b>9</b>

<b>SAWYER CO.—</b>						
Bass Lake .....	30	9	0	20	1	.....
Couderay .....	77	20	2	46	9	.....
Draper .....	23	7	1	19	1	.....
Edgewater .....	8	0	0	8	0	.....
Hayward .....	52	14	1	33	4	.....
Hunter .....	17	6	0	11	0	.....
Lenroot .....	72	18	1	49	4	.....
Meadow Brook .....	14	4	0	9	1	.....
Radisson .....	41	13	2	26	0	.....
Round Lake .....	55	9	1	44	1	.....
Sand Lake .....	66	23	4	39	0	.....
Weirgor .....	69	36	3	26	4	.....
Winter .....	47	10	4	31	2	.....
Hayward, city:						
ward 1 .....	82	30	1	48	3	.....
ward 2 .....	62	12	1	46	3	.....
ward 3 .....	63	9	4	46	4	.....
<b>Totals .....</b>	<b>783</b>	<b>220</b>	<b>25</b>	<b>501</b>	<b>37</b>	<b>.....</b>

## VOTE FOR GOVERNOR, 1918—Continued.

Counties, Towns, Cities and Election Districts	Total	Moehlenpah	Dean	Philipp	Seidel	Scattering.
<b>SHAWANO CO.—</b>						
Almon .....	131	10	2	71	48	.....
Angelica .....	67	36	2	29	30	.....
Aniwa .....	70	4	0	23	43	.....
Aniwa, vil. ....	37	11	4	9	13	.....
Bartlume .....	40	7	0	26	6	1
Belle Plaine .....	149	24	0	72	53	.....
Birnamwood .....	69	5	3	37	24	.....
Birnamwood, vil. ....	97	19	0	57	21	.....
Bonduel, vil. ....	88	4	0	27	57	.....
Cecil, vil. ....	60	2	0	17	41	.....
Eland, vil. ....	52	21	1	19	11	.....
Fairbanks .....	83	6	1	53	23	.....
Germania .....	37	2	0	16	19	.....
Grant .....	179	5	2	55	118	.....
Green Valley .....	132	34	2	49	46	1
Gresham, vil. ....	36	5	2	13	16	.....
Hartland .....	117	6	2	59	50	.....
Herman .....	119	21	0	47	51	.....
Hutchins .....	58	11	2	32	13	.....
Lessor .....	100	29	4	56	7	4
Maple Grove .....	108	60	3	41	4	.....
Mattoon, vil. ....	63	16	2	29	15	1
Morris .....	75	26	2	32	12	3
Navarino .....	55	16	1	27	11	.....
Pella .....	135	6	3	57	65	4
Pulaski, vil. ....	30	18	0	11	1	.....
Red Springs .....	78	9	1	65	3	.....
Richmond .....	112	6	1	73	32	.....
Seneca .....	87	7	0	36	42	2
Shawano, city:						
ward 1 .....	168	50	1	73	44	.....
ward 2 .....	86	31	2	34	19	.....
ward 3 .....	153	64	1	55	32	1
Tigerton, vil. ....	82	11	2	67	2	.....
Washington .....	131	8	1	51	71	.....
Waukechon .....	97	33	1	31	32	.....
Wescott .....	51	1	0	23	17	.....
Wittenberg .....	151	37	4	59	49	2
Wittenberg, vil. ....	120	18	2	57	43	.....
Totals .....	3,534	689	54	1,588	1,184	19

<b>SHEBOYGAN CO.—</b>						
Greenbush .....	186	78	2	77	28	1
Herman .....	376	18	3	68	287	.....
Holland .....	308	167	2	123	13	3
Lima .....	241	98	1	114	24	4
Lyndon .....	230	95	5	92	38	.....
Mitchell .....	148	93	2	34	19	.....
Mosel .....	188	9	0	52	127	.....
Plymouth .....	235	36	2	83	114	.....
Rhine .....	216	10	1	27	178	.....
Russell .....	79	25	0	28	26	.....
Scott .....	210	43	4	62	100	1
Sheboygan .....	309	52	1	68	188	.....
Sheboygan Falls .....	290	35	2	50	203	.....
Sherman .....	219	35	0	36	148	.....
Wilson .....	162	30	0	36	96	.....
Adell, vil. ....	51	15	0	24	12	.....
Cascade, vil. ....	58	29	1	20	8	.....
Cedar Grove, vil. ....	127	76	0	43	8	.....
Elkhart Lake, vil. ....	113	21	0	37	55	.....
Glenbeulah, vil. ....	56	34	0	17	5	.....
Kohler, vil. ....	53	17	0	22	14	.....
Oostburg, vil. ....	82	38	0	44	0	.....

VOTE FOR GOVERNOR, 1918—Continued.

Counties, Towns, Cities and Election Districts	Total	Mochlenpah	Dean	Phillipp	Seidel	Scattering
<b>SHEBOYGAN CO.—Con.</b>						
Random Lake, vil.....	75	40	0	25	10	.....
Plymouth, city:						
ward 1 .....	265	72	0	101	92	.....
ward 2 .....	274	97	1	111	65	.....
Sheboygan, city:						
ward 1 .....	720	198	4	311	207	.....
ward 2 .....	337	98	2	168	69	.....
ward 3 .....	149	32	1	60	56	.....
ward 4 .....	561	114	5	195	247	.....
ward 5 .....	475	46	1	99	329	.....
ward 6 .....	301	38	3	106	154	.....
ward 7 .....	534	77	2	105	350	.....
ward 8, precinct 1.....	271	52	2	81	136	.....
ward 8, precinct 2.....	608	120	4	132	352	.....
Sheboygan Falls, city:						
ward 1 .....	136	59	0	31	46	.....
ward 2 .....	163	70	0	52	41	.....
<b>Totals.....</b>	<b>8,806</b>	<b>2,167</b>	<b>51</b>	<b>2,734</b>	<b>3,845</b>	<b>9</b>

<b>TAYLOR CO.—</b>						
Aurora .....	40	14	2	22	2	.....
Browning .....	84	21	1	19	41	2
Chelsea .....	107	21	1	25	60	.....
Cleveland .....	43	17	2	22	2	.....
Dear Creek .....	123	18	1	62	42	.....
Ford .....	22	7	4	9	1	1
Gilman, vil. ....	52	17	4	31	0	.....
Goodrich .....	44	12	0	10	22	.....
Greenwood .....	64	6	1	23	34	.....
Grover .....	41	5	1	28	7	.....
Hammel .....	42	8	0	18	16	.....
Holway .....	58	14	0	34	10	.....
Little Black .....	185	25	2	78	80	.....
Lublin, vil. ....	14	7	0	6	1	.....
Maplehurst .....	30	9	3	17	1	.....
McKinley .....	63	21	2	35	5	.....
Medford .....	208	35	2	52	119	.....
Medford, city:						
ward 1 .....	115	49	0	42	24	.....
ward 2 .....	70	21	1	20	28	.....
ward 3 .....	106	45	2	56	23	.....
Mollitor .....	31	8	0	10	13	.....
Rib Lake .....	84	12	0	35	37	.....
Rib Lake, vil. ....	109	54	0	45	8	2
Roosevelt .....	23	16	1	6	0	.....
Taft .....	19	5	1	10	3	.....
Westboro .....	136	59	5	63	9	.....
<b>Totals.....</b>	<b>1,913</b>	<b>526</b>	<b>36</b>	<b>758</b>	<b>588</b>	<b>5</b>

<b>TREMPEALEAU CO.—</b>						
Albion .....	92	17	1	69	5	.....
Arcadia .....	145	69	6	68	2	.....
Arcadia, vil. ....	152	63	4	73	12	.....
Blair, vil. ....	71	10	2	59	0	.....
Burnside .....	37	28	0	6	3	.....
Caledonia .....	23	9	0	14	0	.....
Chimney Rock .....	53	16	0	73	0	.....
Dodge .....	55	43	0	12	0	.....

## VOTE FOR GOVERNOR, 1918—Continued.

Counties, Towns, Cities and Election Districts	Total	Moehlenpah	Dean	Philipp	Seidel	Scattering
<b>TREMPEALEAU CO.—Con.</b>						
Eleva, vil. ....	62	25	0	37	0	.....
Ettrick .....	150	31	2	115	2	.....
Gale .....	104	42	2	59	1	.....
Galesville, vil. ....	123	51	3	74	1	.....
Hale .....	142	37	5	98	2	.....
Independence, vil. ....	109	51	2	56	0	.....
Lincoln .....	43	13	1	33	0	.....
Osseo, vil. ....	96	44	2	50	0	.....
Pigeon .....	146	33	2	109	2	.....
Preston .....	123	21	5	195	2	.....
Sumner .....	84	21	1	62	0	.....
Trempealeau .....	75	31	8	40	1	.....
Trempealeau, vil. ....	56	32	2	22	0	.....
Unity .....	121	37	2	81	1	.....
Whitehall, vil. ....	125	37	1	86	1	.....
<b>Totals.....</b>	<b>2,297</b>	<b>761</b>	<b>46</b>	<b>1,455</b>	<b>35</b>	<b>.....</b>

<b>VERNON CO.—</b>						
Bergen .....	49	3	2	37	7	.....
Christiana .....	36	26	0	57	0	3
Clinton .....	65	26	0	33	5	1
Coon .....	66	5	0	60	1	.....
Forest .....	57	17	6	34	0	.....
Franklin .....	82	18	0	61	3	.....
Genoa .....	48	21	0	25	2	.....
Greenwood .....	57	20	5	30	0	2
Hamburg .....	97	24	2	62	9	.....
Harmony .....	84	11	3	62	8	.....
Hillsboro .....	50	15	3	32	0	.....
Jefferson .....	84	27	4	51	2	.....
Kickapoo .....	92	21	11	60	0	.....
Liberty .....	33	18	1	13	1	.....
Stark .....	75	27	5	38	2	3
Sterling .....	82	14	4	63	1	.....
Union .....	60	30	1	29	0	.....
Viroqua .....	127	41	2	84	0	.....
Webster .....	64	27	1	36	0	.....
Wheatland .....	46	21	3	20	3	.....
Whitestown .....	65	32	8	25	0	.....
Coon Valley, vil. ....	49	10	3	36	0	.....
DeSoto, vil. ....	39	14	1	22	2	.....
Hillsboro, vil. ....	149	56	3	90	0	.....
LaFarge, vil. ....	90	34	6	49	1	.....
Ontario, vil. ....	39	18	1	20	0	.....
Readstown, vil. ....	53	28	7	23	0	.....
Stoddard, vil. ....	33	5	1	22	5	.....
Viola, vil. ....	39	13	1	25	0	.....
Westby, vil. ....	126	46	8	64	8	.....
Viroqua, city:						
ward 1 .....	102	34	1	65	2	.....
ward 2 .....	107	33	2	72	0	.....
ward 3 .....	104	51	2	49	2	.....
<b>Totals.....</b>	<b>2,405</b>	<b>781</b>	<b>97</b>	<b>1,451</b>	<b>64</b>	<b>9</b>

VOTE FOR GOVERNOR, 1918—Continued.

Counties, Towns, Cities and Election Districts	Total	Moehlenpah	Dean	Phillip	Seldel	Scattering
<b>VILAS CO.—</b>						
Arbor Vitae, No. 1.....	51	38	1	7	5	.....
Arbor Vitae, No. 2.....	26	19	0	6	1	.....
Conover .....	54	25	1	18	10	.....
Eagle River .....	140	94	2	42	2	.....
Farmington .....	26	12	0	14	0	.....
Flambeau, No. 1.....	29	15	1	13	0	.....
Flambeau, No. 2.....	14	1	0	13	0	.....
Lincoln .....	61	21	2	34	4	.....
Phelps .....	119	25	2	64	28	.....
Plum Lake .....	31	6	0	24	1	.....
Presque Isle, No. 1.....	51	17	0	34	0	.....
Presque Isle, No. 2.....	53	13	2	38	0	.....
State Line .....	26	18	0	8	0	.....
Washington .....	22	2	0	19	1	.....
Totals .....	703	306	11	334	52	.....

<b>WALWORTH CO.—</b>						
Bloomfield .....	06	24	1	76	4	1
Darien .....	235	86	6	143	0	.....
Delavan .....	139	69	2	67	1	.....
Delavan, city:						
ward 1 .....	78	30	1	47	0	.....
ward 2 .....	150	89	0	60	1	.....
ward 3 .....	192	92	0	98	2	.....
East Troy .....	153	71	4	76	2	.....
East Troy, vil. ....	134	62	1	68	3	.....
Elkhorn, city:						
ward 1 .....	160	53	3	103	1	.....
ward 2 .....	108	60	3	43	2	.....
ward 3 .....	115	72	3	35	2	.....
Geneva .....	155	63	6	82	4	.....
Geneva Junction, vil. ....	103	32	3	67	1	.....
LaFayette .....	105	63	1	38	3	.....
LaGrange .....	115	43	2	68	2	.....
Lake Geneva, city:						
ward 1 .....	160	53	3	103	1	.....
ward 2 .....	95	32	3	58	2	.....
ward 3 .....	136	32	5	95	4	.....
Linn .....	141	40	1	99	1	.....
Lyons .....	204	70	4	110	19	1
Richmond .....	96	31	2	63	0	.....
Sharon .....	111	31	1	78	1	.....
Sharon, vil. ....	162	44	5	113	0	.....
Spring Prairie .....	141	70	1	69	1	.....
Sugar Creek .....	134	56	3	69	4	2
Troy .....	140	89	5	53	0	.....
Walworth .....	210	52	6	149	2	1
Walworth, vil. ....	137	38	7	90	2	.....
Whitewater .....	202	45	0	52	1	4
Whitewater, city:						
ward 1 .....	127	53	1	65	5	.....
ward 2 .....	264	122	6	132	4	.....
ward 3 .....	148	55	4	81	7	1
Totals .....	4,504	1,815	96	2,499	84	10

## VOTE FOR GOVERNOR, 1918—Continued.

Counties, Towns, Cities and Election Districts	Total	Moehlenpah	Dean	Philipp	Seidel	Scattering
<b>WASHBURN CO.—</b>						
Barronett .....	38	8	0	28	2	.....
Bashaw .....	54	10	0	43	1	.....
Bass Lake .....	25	1	0	24	0	.....
Beaver Brook .....	26	13	2	11	0	.....
Birchwood .....	73	32	1	37	3	.....
Brooklyn .....	26	3	1	21	1	.....
Casey .....	12	4	0	8	0	.....
Chicog .....	15	2	0	11	2	.....
Crystal .....	21	10	0	9	2	.....
Evergreen .....	29	11	0	18	0	.....
Frog Creek .....	11	5	2	4	0	.....
Gull Lake .....	18	3	2	12	1	.....
Long Lake .....	38	6	1	30	1	.....
Madge .....	22	5	1	15	1	.....
Minong .....	29	7	0	19	1	2
Sarona .....	44	9	3	30	2	.....
Spoooner .....	19	6	0	13	0	.....
Spring Brook .....	37	17	3	17	0	.....
Stinnett .....	23	6	1	16	0	.....
Stone Lake .....	20	5	0	14	1	.....
Trego .....	53	8	1	39	5	.....
Minong, vil. ....	25	9	0	16	0	.....
Shell Lake, vil. ....	110	42	4	60	4	.....
Spoooner, city:						
ward 1 .....	85	34	2	44	5	.....
ward 2 .....	90	45	3	36	5	1
ward 3 .....	33	11	1	19	2	.....
Totals .....	974	312	28	594	37	3

<b>WASHINGTON CO.—</b>						
Addison .....	312	42	3	191	76	.....
Barton .....	223	75	0	82	56	.....
Erin .....	189	124	0	59	6	.....
Farmington .....	240	30	0	102	108	.....
Germantown .....	363	52	4	140	167	.....
Hartford .....	247	71	0	114	62	.....
Hartford, city:						
ward 1 .....	440	167	7	229	37	.....
ward 2 .....	280	100	1	157	22	.....
Jackson .....	258	18	0	111	128	1
Jackson, vil. ....	46	8	0	25	9	.....
Kewaskum .....	141	10	1	118	12	.....
Kewaskum, vil. ....	132	19	0	103	10	.....
Polk .....	250	16	0	66	168	.....
Richfield .....	292	79	5	113	95	.....
Schleisingerville, vil. ....	122	24	1	53	44	.....
Trenton .....	236	62	1	69	104	.....
Wayne .....	220	15	0	144	60	1
West Bend .....	153	33	0	88	32	.....
West Bend, city:						
ward 1 .....	186	36	1	102	47	.....
ward 2 .....	200	42	1	111	46	.....
ward 3 .....	168	41	3	86	38	.....
Totals .....	4,696	1,044	28	2,267	1,357	2



VOTE FOR GOVERNOR, 1918—Continued.

Counties, Towns, Cities and Election Districts	Total	Moehlenpah	Dean	Philipp	Seidel	Scattering
<b>WAUKESHA CO.—</b>						
Brookfield .....	266	82	5	115	64	.....
Delafield .....	259	119	1	127	12	.....
Dousman .....	52	29	1	21	1	.....
Eagle .....	102	48	0	51	3	.....
Eagle, vil. ....	79	30	2	44	3	.....
Genessee .....	268	164	9	93	2	.....
Hartland, vil. ....	114	52	0	62	0	.....
Lisbon .....	303	134	10	124	35	.....
Menomonee .....	278	69	3	103	103	.....
Menomonee Falls, vil. ....	173	52	9	70	42	.....
Merton .....	320	197	5	95	23	.....
Mukwonago .....	127	37	1	83	6	.....
Mukwonago, vil. ....	110	34	3	70	3	.....
Muskego .....	212	36	2	110	64	.....
New Berlin .....	217	84	1	110	22	.....
New Butler, vil. ....	87	61	0	18	8	.....
Oconomowoc .....	259	115	1	123	20	.....
Oconomowoc, city:						
precinct 1 .....	230	100	4	116	10	.....
precinct 2 .....	228	103	5	115	5	.....
Ottawa .....	106	70	0	35	1	.....
Pewaukee .....	257	105	5	133	14	.....
Pewaukee, vil. ....	119	65	0	52	2	.....
Summit .....	154	57	3	85	9	.....
Vernon .....	208	76	9	118	5	.....
Waukesha .....	198	78	1	115	4	.....
Waukesha, city:						
ward 1 .....	355	187	3	154	11	.....
ward 2 .....	354	150	1	177	26	.....
ward 3 .....	163	75	1	73	14	.....
ward 4 .....	387	220	1	144	22	.....
ward 5 .....	260	139	3	111	7	.....
ward 6 .....	289	148	4	126	11	.....
Totals .....	6,534	2,916	93	2,973	552	.....

<b>WAUPACA CO.—</b>						
Bear Creek .....	157	31	2	90	34	.....
Caledonia .....	127	7	1	105	14	.....
Clintonville, city:						
ward 1 .....	88	26	1	49	12	.....
ward 2 .....	56	17	1	31	7	.....
ward 3 .....	74	26	1	38	9	.....
ward 4 .....	193	60	3	101	29	.....
Dayton .....	131	51	6	71	3	.....
Dupont .....	136	4	0	49	88	.....
Embarrass, vil. ....	36	7	1	26	2	.....
Farmington, precinct 1 .....	125	27	3	94	1	.....
Farmington, precinct 2 .....	219	111	4	102	2	.....
Fremont .....	47	8	0	32	7	.....
Fremont, vil. ....	47	10	0	35	2	.....
Harrison .....	94	11	1	78	4	.....
Helvetia .....	105	7	2	85	10	1
Iola .....	131	9	3	112	5	2
Iola, vil. ....	142	35	2	99	6	.....
Larrabee .....	144	16	2	50	76	.....
Lebanon .....	123	57	0	56	10	.....
Lind .....	118	36	0	69	13	.....
Little Wolf .....	173	41	1	110	21	.....
Maniwa, vil. ....	127	56	4	61	6	.....
Marion, vil. ....	112	34	2	68	7	.....
Matteson .....	87	18	3	60	6	.....
Mukwa .....	80	26	1	50	3	.....

## VOTE FOR GOVERNOR, 1918—Continued.

Counties, Towns, Cities and Election Districts	Total	Moehlenpah	Dean	Philipp	Seidel	Scattering
<b>WAUPACA CO.—Cont.</b>						
New London, city:						
ward 1 .....	98	29	2	62	5	.....
ward 2 .....	66	0	0	44	2	.....
ward 4 .....	117	35	5	73	4	.....
ward 5 .....	50	15	2	31	2	.....
Ogdensburg, vil. ....	38	15	0	23	0	.....
Royalton .....	143	45	6	51	41	.....
Scandinavia .....	145	12	1	130	2	.....
Scandinavia, vil. ....	70	18	1	51	0	.....
St. Lawrence .....	153	32	3	112	4	2
Union .....	169	15	5	125	24	.....
Waupaca .....	140	31	4	73	30	2
Waupaca, city:						
ward 1 .....	117	40	4	68	5	.....
ward 2 .....	131	37	3	65	6	.....
ward 3 .....	110	38	1	64	6	1
ward 4 .....	105	41	1	59	4	.....
Weyauwega .....	95	19	0	55	21	.....
Weyauwega, vil. ....	138	62	2	55	19	.....
Wyoming .....	103	0	2	44	48	.....
<b>Totals .....</b>	<b>4,870</b>	<b>1,274</b>	<b>86</b>	<b>2,807</b>	<b>595</b>	<b>8</b>

<b>WAUKEGON CO.—</b>						
Aurora .....	80	6	2	51	11	.....
Bloomfield .....	131	4	1	123	2	1
Coloua .....	128	53	3	56	16	.....
Dakota .....	76	14	1	46	15	.....
Deerfield .....	55	10	1	38	6	.....
Hancock .....	51	11	4	34	0	2
Leon .....	100	29	1	69	0	1
Marion .....	114	43	2	59	10	.....
Mt. Morris .....	95	21	2	71	0	1
Oasis .....	48	12	3	27	6	.....
Plainfield .....	79	26	3	50	0	.....
Poyssippi .....	151	20	3	123	4	1
Richford .....	81	3	2	36	38	2
Rose .....	96	36	6	49	3	2
Saxeville .....	109	32	3	69	5	.....
Springwater .....	99	45	4	49	1	.....
Warren .....	37	18	1	68	0	.....
Wautoma .....	98	41	2	47	8	.....
Berlin, precinct .....	7	5	0	2	0	.....
Hancock, vil. ....	65	20	1	44	0	.....
Lohrville, vil. ....	18	2	0	11	5	.....
Plainfield, vil. ....	102	24	3	70	5	.....
Redgranite, vil. ....	135	44	3	78	10	.....
Wautoma, vil. ....	163	66	7	83	7	.....
Wild Rose, vil. ....	103	45	1	54	3	.....
<b>Totals .....</b>	<b>2,271</b>	<b>640</b>	<b>59</b>	<b>1,407</b>	<b>155</b>	<b>10</b>

<b>WINNEBAGO CO.—</b>						
Algoma .....	135	31	1	85	18	.....
Black Wolf .....	107	26	2	59	20	.....
Clayton .....	171	54	10	89	17	1
Menasha .....	67	26	0	34	6	1
Nenah .....	72	22	3	41	6	.....
Nekimi .....	145	24	1	106	13	1
Nepenskum .....	127	30	6	86	4	1

VOTE FOR GOVERNOR, 1918—Continued.

Counties, Towns, Cities and Election Districts	Total	Moehlen pah	Dean	Philipp	Seidel	Scattering
<b>WINNEBAGO CO.—Cont.</b>						
Omro .....	137	44	4	81	8	.....
Omro, vil. ....	206	80	3	119	3	1
Oshkosh .....	152	33	2	111	6	.....
Poygan .....	90	44	0	46	0	.....
Rushford .....	189	55	2	131	1	.....
Utica .....	112	33	3	72	3	1
Vinland .....	118	25	3	70	18	2
Winchester .....	122	20	0	98	4	.....
Winneconne .....	89	27	1	58	3	.....
Winneconne, vil. ....	143	50	0	90	2	1
Wolf River .....	104	12	3	73	16	.....
<b>Menasha, city:</b>						
ward 1 .....	152	74	0	74	4	.....
ward 2 .....	176	126	1	43	6	.....
ward 3 .....	129	29	2	79	9	.....
ward 4 .....	90	64	0	26	0	.....
ward 5 .....	173	99	1	66	7	.....
<b>Neenah, city:</b>						
ward 1 .....	268	134	6	118	10	.....
ward 2 .....	215	112	9	77	17	.....
ward 3 .....	155	71	3	71	16	.....
ward 4 .....	90	43	1	36	9	1
ward 5 .....	183	91	4	76	12	.....
<b>Oshkosh, city:</b>						
ward 1 .....	189	84	4	92	9	.....
ward 2 .....	351	86	2	214	49	.....
ward 3 .....	214	53	1	109	46	.....
ward 4 .....	353	150	4	163	36	.....
ward 5 .....	357	136	7	195	19	.....
ward 6 .....	350	75	8	86	181	.....
ward 7 .....	233	92	6	125	6	.....
ward 8 .....	263	40	3	145	75	.....
ward 9 .....	304	91	3	142	63	.....
ward 10 .....	470	193	8	240	29	.....
ward 11 .....	344	127	4	175	38	.....
ward 12 .....	342	136	10	159	37	.....
ward 13 .....	436	138	10	174	224	.....
Totals .....	8,233	2,895	141	4,138	1,049	10

<b>WOOD CO.—</b>						
Arpin .....	133	33	4	61	30	.....
Auburndale .....	81	13	1	32	35	.....
Auburndale, vil. ....	44	10	1	26	6	1
Blron, vil. ....	35	8	2	24	1	.....
Cameron .....	42	14	2	18	8	.....
Cary .....	27	5	0	22	0	.....
Cranmoor .....	19	8	1	8	2	.....
Dexter .....	39	10	1	16	12	.....
<b>Grand Rapids, city:</b>						
ward 1 .....	77	30	0	41	6	.....
ward 2 .....	148	31	1	103	13	.....
ward 3 .....	134	48	2	78	6	.....
ward 4 .....	140	27	2	89	22	.....
ward 5 .....	95	29	0	40	26	.....
ward 6 .....	105	29	1	55	20	.....
ward 7 .....	92	26	1	42	22	1
ward 8 .....	75	27	0	37	11	.....
Grand Rapids .....	68	14	4	37	13	.....
Hansen .....	93	26	4	37	26	.....
Hles .....	20	7	0	7	6	.....
Lincoln .....	119	34	5	53	25	2

## VOTE FOR GOVERNOR, 1918—Continued.

Counties, Towns, Cities and Election Districts	Total	Moehlenpah	Dean	Philipp	Seidel	Scattering
<b>WOOD CO.—Cont.</b>						
Marshfield, city:						
ward 1 .....	177	42	0	45	92	.....
ward 2 .....	74	17	1	32	24	.....
ward 3 .....	185	57	4	87	36	1
ward 4 .....	203	75	8	79	41	.....
ward 5 .....	148	67	2	56	23	.....
ward 6 .....	93	22	5	26	39	1
Marshfield .....	122	37	1	35	47	2
Milladore .....	86	30	1	26	29	.....
Nekoosa, vil. ....	118	45	3	64	6	.....
Pittsville, city:						
ward 1 .....	25	7	0	17	1	.....
ward 2 .....	10	2	0	7	1	.....
ward 3 .....	12	0	0	12	0	.....
Port Edwards .....	48	6	0	22	20	.....
Port Edwards, vil. ....	61	20	0	34	7	.....
Remington .....	47	18	1	27	1	.....
Richfield .....	113	32	5	51	24	1
Rock .....	84	14	3	45	21	1
Rudolph .....	102	21	0	41	40	.....
Saratoga .....	53	15	0	31	7	.....
Seneca .....	28	3	1	14	10	.....
Sherry .....	57	13	3	35	6	.....
Sigel .....	123	33	2	43	45	.....
Wood .....	82	4	1	42	34	1
<b>Totals .....</b>	<b>3,637</b>	<b>1,014</b>	<b>73</b>	<b>1,695</b>	<b>844</b>	<b>11</b>

VOTE FOR GOVERNOR.

County	Total	Moehlen- pah	Dean	Philipp	Seidel	Scatter- ing
Adams	1,037	417	30	548	42	0
Ashland	2,361	1,224	40	923	170	4
Barron	3,012	1,126	127	1,624	123	12
Bayfield	1,387	657	38	587	105	0
Brown	6,769	3,744	85	2,700	270	0
Buffalo	1,593	375	22	1,030	162	4
Burnett	1,148	337	23	861	118	4
Calumet	2,692	582	16	962	1,128	4
Chippewa	3,905	1,729	72	1,987	98	19
Clark	3,515	1,031	52	1,809	587	6
Columbia	4,491	1,851	77	2,307	255	1
Crawford	2,543	1,028	63	1,388	62	2
Dane	11,166	4,537	223	5,967	417	2
Dodge	8,787	2,696	89	4,692	1,810	0
Door	1,887	478	42	1,248	116	3
Douglas	4,458	1,435	256	2,162	598	7
Dunn	2,246	573	55	1,520	81	17
Eau Claire	3,834	1,436	103	2,039	246	5
Florence	427	86	9	315	17	0
Fond du Lac	8,098	3,333	109	3,898	758	0
Forest	769	305	19	415	30	0
Grant	5,179	1,895	145	3,077	54	8
Green	2,837	1,086	110	1,566	73	2
Green Lake	2,554	917	29	1,354	254	0
Iowa	3,096	1,196	140	1,723	32	5
Iron	951	179	23	700	49	0
Jackson	1,794	500	45	1,186	59	4
Jefferson	5,439	1,825	70	3,126	418	0
Juneau	2,587	956	41	1,527	62	1
Kenosha	5,204	1,896	55	2,855	485	3
Kewaunee	2,454	1,121	17	1,227	84	5
La Crosse	5,360	1,871	88	3,146	254	1
Lafayette	3,409	1,631	75	1,682	19	2
Langlade	2,645	1,227	37	1,295	85	1
Lincoln	2,446	724	36	1,106	580	0
Manitowoc	7,423	2,186	40	2,279	2,914	4
Marathon	8,293	1,932	64	2,769	3,528	0
Marinette	3,446	1,340	81	1,737	288	0
Marquette	1,759	690	20	843	206	0
Milwaukee	72,595	19,809	300	25,720	26,767	2
Monroe	2,927	1,030	67	1,656	170	4
Oconto	3,270	1,332	38	1,621	275	4
Oneida	1,737	715	13	868	149	1
Outagamie	6,574	2,222	99	3,375	606	72
Ozaukee	2,837	771	15	1,801	750	0
Pepin	847	332	19	472	23	0
Pierce	2,020	738	67	1,128	70	17
Polk	2,745	1,436	60	1,121	128	0
Portage	4,118	2,122	60	1,818	116	2
Price	1,671	625	41	828	174	3
Racine	8,146	3,165	214	3,955	805	7
Richland	2,524	1,085	169	1,227	40	3
Rock	7,028	3,045	153	3,705	124	1
Rusk	1,129	384	24	645	70	6
St. Croix	3,191	1,450	65	1,580	89	7
Sauk	4,567	1,544	164	2,649	201	9
Sawyer	783	220	25	501	37	0
Shawano	3,534	689	54	1,588	1,184	19
Sheboygan	8,806	2,167	51	2,734	3,845	9
Taylor	1,913	526	36	758	588	5
Trempealeau	2,297	761	46	1,455	35	0
Vernon	2,405	781	97	1,454	64	9
Vilas	703	306	11	334	52	0
Walworth	4,504	1,815	96	2,499	84	10
Washburn	974	312	28	594	37	3
Washington	4,696	1,044	28	2,267	1,357	0
Waukesha	6,534	2,916	93	2,973	552	0
Waupaca	4,870	1,274	86	2,907	595	8
Waushara	2,271	640	59	1,407	155	10
Winnebago	8,233	2,895	141	4,138	1,049	10
Wood	3,637	1,014	73	1,695	844	11
Total	327,117	111,224	5,198	153,153	57,163	379
Soldier vote	4,465	1,352	98	2,646	360	9
Grand total	331,582	112,576	5,296	155,799	57,523	383

## VOTE FOR LIEUTENANT GOVERNOR.

County	Total	Hogan	Mead	Dithmar	Vint	Scatter- ing
Adams	1,012	295	22	664	31	0
Ashland	2,212	836	42	1,177	157	0
Barron	2,883	730	114	1,925	113	1
Bayfield	1,325	418	29	771	107	0
Brown	6,429	3,226	68	2,885	250	0
Buffalo	1,542	266	17	1,104	155	0
Burnett	1,095	195	29	761	109	1
Calumet	2,622	590	12	911	1,109	0
Chippewa	3,768	1,362	69	2,249	86	2
Clark	3,423	716	61	2,102	544	0
Columbia	4,341	1,269	79	2,745	248	0
Crawford	2,493	909	39	1,497	87	11
Dane	10,779	3,752	269	6,423	335	0
Dodge	8,428	2,451	104	4,616	1,257	0
Door	1,816	341	37	1,333	104	1
Douglas	3,963	1,002	191	2,215	551	4
Dunn	2,184	378	50	1,679	77	0
Eau Claire	3,592	1,009	91	2,267	223	2
Florence	421	75	32	299	15	0
Fond du Lac	7,752	2,708	122	4,203	719	0
Forest	752	266	28	429	29	0
Grant	5,021	1,409	117	3,445	50	0
Green	2,701	740	93	1,799	69	0
Green Lake	2,464	773	84	1,393	263	1
Iowa Lake	2,990	886	105	1,974	25	0
Iron	877	153	21	663	40	0
Jackson	1,773	341	31	1,349	52	0
Jefferson	5,142	1,687	69	2,984	402	0
Juneau	2,521	821	50	1,591	59	0
Kenosha	4,903	1,744	41	2,667	451	0
Kewaunee	2,323	1,066	19	1,166	72	0
La Crosse	5,160	1,607	107	3,185	261	0
Lafayette	3,333	1,546	14	1,921	52	0
Langlade	2,567	1,129	30	1,322	86	0
Lincoln	2,398	643	31	1,132	592	0
Manitowoc	7,241	2,221	39	2,173	2,808	0
Marathon	8,150	1,711	60	2,863	3,516	0
Marinette	3,317	1,071	77	1,895	274	0
Marquette	1,693	538	19	944	192	0
Milwaukee	70,616	18,532	380	24,731	26,973	0
Monroe	2,872	766	72	1,863	171	0
Oconto	3,108	1,021	42	1,778	267	0
Oneida	1,651	595	15	903	138	0
Outagamie	6,293	1,514	89	3,903	487	0
Ozaukee	2,639	775	20	1,202	692	0
Pepin	816	247	13	531	25	0
Pierce	1,946	473	71	1,344	58	0
Polk	2,474	854	68	1,431	121	0
Portage	3,952	1,863	42	1,937	110	0
Price	1,603	451	28	952	172	0
Racine	7,789	2,692	241	4,121	734	1
Richland	2,430	753	153	1,482	37	0
Rock	6,673	1,993	164	4,395	116	0
Rusk	1,102	250	22	763	65	2
St. Croix	3,095	1,173	57	1,780	85	0
Sauk	4,277	1,277	213	2,587	200	0
Sawyer	738	160	19	517	42	0
Shawano	3,446	514	51	1,723	1,158	0
Sheboygan	8,614	1,679	58	3,104	3,773	0
Taylor	1,846	383	28	848	587	0
Trempealeau	2,240	600	40	1,569	31	0
Vernon	2,368	551	91	1,664	61	1
Vilas	681	264	11	355	51	0
Walworth	4,353	1,159	116	3,007	70	1
Washburn	954	235	21	660	38	0
Washington	4,588	1,025	29	2,288	1,246	0
Waukesha	6,250	2,356	93	3,305	496	0
Waupaca	4,723	860	71	3,229	563	0
Waushara	2,214	335	36	1,706	135	2
Winnebago	8,150	2,392	136	4,621	1,000	1
Wood	3,526	830	51	1,831	514	0
Total	315,483	91,562	5,003	162,851	56,036	31
Soldier vote	4,296	1,327	81	2,550	388	0
Grand total	319,779	92,889	5,084	165,401	56,374	31

VOTE FOR SECRETARY OF STATE.

County	Total	Hermann	Noyes	Hull	Damrow	Scatter- ing
Adams	1,008	237	21	716	34	0
Ashland	2,208	690	39	1,819	160	0
Barron	2,871	526	95	2,142	107	1
Bayfield	1,303	306	28	805	104	0
Brown	6,322	2,967	63	3,041	246	0
Buffalo	1,537	228	17	1,147	145	0
Burnett	1,103	150	20	829	104	0
Calumet	2,623	590	10	902	1,121	0
Chippewa	3,709	1,158	59	2,406	86	0
Clark	3,446	540	51	2,323	532	0
Columbia	4,326	1,005	60	3,013	248	0
Crawford	2,495	852	36	1,562	37	8
Dane	10,708	2,683	191	7,469	305	0
Dodge	8,426	2,375	109	4,692	1,250	0
Door	1,797	289	35	1,372	100	1
Douglas	3,837	839	169	2,277	548	4
Dunn	2,121	278	36	1,716	91	0
Eau Claire	3,505	777	72	2,439	217	0
Florence	420	73	5	327	15	0
Fond du Lac	7,739	2,532	124	4,297	786	0
Forest	748	242	12	469	25	0
Grant	5,005	1,217	112	3,626	50	0
Green	2,670	631	74	1,903	62	0
Green Lake	2,447	698	32	1,449	268	0
Iowa	3,003	752	97	2,127	25	2
Iron	892	147	19	680	46	0
Jackson	1,823	201	18	1,557	47	0
Jefferson	5,112	1,659	63	2,974	416	0
Juneau	2,510	694	27	1,733	56	0
Kenosha	4,938	1,768	46	2,686	438	0
Kewaunee	2,286	994	12	1,213	67	0
La Crosse	5,042	1,459	104	3,208	270	1
Lafayette	3,351	1,285	45	2,009	12	0
Langlade	2,538	1,034	26	1,389	89	0
Lincoln	2,358	572	31	1,162	593	0
Manitowoc	7,205	2,142	40	2,201	2,822	0
Marathon	8,127	1,604	58	2,914	3,551	0
Marinette	3,303	946	100	1,987	270	0
Marquette	1,688	435	14	1,042	197	0
Milwaukee	69,986	17,524	393	24,501	27,568	0
Monroe	2,856	611	50	2,037	158	0
Oconto	3,159	934	38	1,927	260	0
Oncida	1,636	533	14	952	137	0
Outagamie	6,184	1,652	68	4,036	428	0
Ozaukee	2,683	777	21	1,195	690	0
Pepin	807	213	11	563	20	0
Pierce	1,950	340	55	1,503	52	0
Polk	2,447	624	46	1,658	119	0
Portage	3,951	1,746	35	2,072	98	0
Price	1,608	375	29	1,030	174	0
Racine	7,635	2,401	189	4,307	737	1
Richland	2,439	607	149	1,646	37	0
Rock	6,629	1,627	152	4,735	115	0
Rusk	1,100	208	18	808	66	0
St. Croix	3,087	1,015	55	1,929	88	0
Sauk	4,237	776	139	3,130	212	0
Sawyer	4,237	124	19	587	39	0
Shawano	3,454	427	47	1,819	1,161	0
Sheboygan	8,586	1,516	54	3,217	3,799	0
Taylor	1,835	317	19	906	593	0
Trempealeau	2,241	506	34	1,672	29	0
Vernon	2,307	433	75	1,796	63	0
Vilas	658	188	39	370	61	0
Walworth	4,330	1,005	113	3,139	73	0
Washburn	963	183	12	727	36	0
Washington	4,509	1,011	29	2,259	1,210	0
Waukesha	6,252	2,093	89	3,573	497	0
Waupaca	4,706	712	64	3,368	562	0
Waushara	2,198	348	29	1,783	138	0
Winnebago	8,128	2,228	129	4,786	985	0
Wood	3,498	694	58	1,941	804	1
Total	313,408	81,228	4,447	171,105	56,609	19
Soldier vote	4,328	1,174	63	2,739	352	0
Grand total	317,736	82,402	4,510	173,844	56,961	19

## VOTE FOR STATE TREASURER.

County	Total	Egerer	Churchill	Johnson	Georgen- son	Scatter- ing
Adams	998	245	20	703	30	0
Ashland	2,205	655	40	1,344	166	0
Barron	2,875	506	101	2,160	107	1
Bayfield	1,292	301	29	858	104	0
Brown	6,348	2,914	82	3,095	257	0
Buffalo	1,544	230	18	1,147	149	0
Burnett	1,107	141	23	839	104	0
Calumet	2,654	716	11	823	1,104	0
Chippewa	3,685	1,196	79	2,331	78	1
Clark	3,413	538	58	2,281	536	0
Columbia	4,298	1,018	64	2,967	249	0
Crawford	2,481	840	35	1,562	36	8
Dane	10,701	2,688	210	7,445	357	1
Dodge	8,373	2,435	88	4,638	1,212	0
Door	1,817	290	37	1,302	98	0
Douglas	3,870	820	166	2,346	534	4
Dunn	2,157	275	41	1,761	80	0
Eau Claire	3,471	777	90	2,389	215	0
Florence	419	74	5	324	16	0
Fond du Lac	7,696	2,560	115	4,303	718	0
Forest	750	246	45	433	26	0
Grant	5,014	1,194	107	3,664	49	0
Green	2,656	629	88	1,876	63	0
Green Lake	2,422	692	33	1,432	265	0
Iowa	2,973	745	95	2,107	25	1
Iron	880	136	20	674	50	0
Jackson	1,770	242	21	1,462	45	0
Jefferson	5,103	1,669	66	2,952	416	0
Juneau	2,502	701	28	1,719	54	0
Kenosha	4,828	1,666	50	2,687	425	0
Kewaunee	2,292	978	19	1,232	63	0
La Crosse	5,024	1,457	123	3,185	259	0
Lafayette	3,353	1,277	51	2,013	12	0
Langlade	2,534	1,032	32	1,384	86	0
Lincoln	2,373	577	30	1,177	589	0
Manitowoc	7,255	2,188	48	2,046	2,978	0
Marathon	8,116	1,599	66	2,915	3,538	0
Marinette	3,335	957	96	2,011	271	0
Marquette	1,679	428	16	1,046	189	0
Milwaukee	69,804	17,025	479	24,806	27,494	0
Monroe	2,836	601	55	2,021	159	0
Oconto	3,202	925	28	1,990	259	0
Oneida	1,634	514	13	972	135	0
Outagamie	6,257	1,634	76	4,090	457	0
Ozaukee	2,651	803	21	1,143	684	0
Pepin	797	214	13	549	21	0
Pierce	1,959	346	57	1,509	45	2
Polk	2,451	590	46	1,690	125	0
Portage	3,955	1,764	31	2,065	95	0
Price	1,602	378	31	1,023	170	0
Racine	7,619	2,353	214	4,360	692	0
Richland	2,402	599	136	1,690	87	0
Rock	6,619	1,611	159	4,739	110	0
Rusk	1,097	207	20	805	65	0
St. Croix	3,074	1,031	61	1,896	86	0
Sauk	4,196	809	147	3,032	208	0
Sawyer	732	120	27	545	40	0
Shawano	3,450	421	53	1,826	1,150	0
Sheboygan	8,600	1,537	71	3,217	3,775	0
Taylor	1,839	300	19	935	585	0
Trempealeau	2,243	512	40	1,662	29	0
Vernon	2,361	436	75	1,737	63	0
Vilas	658	188	36	384	50	0
Walworth	4,338	900	118	3,158	72	0
Washburn	952	187	13	716	36	0
Washington	4,667	1,192	27	2,237	1,211	0
Waukesha	6,274	2,057	114	3,594	569	0
Waupaca	4,709	705	67	3,383	549	0
Waushara	2,208	246	30	1,795	132	0
Winnebago	8,134	2,224	140	4,779	991	0
Wood	3,512	702	57	1,948	804	1
Total	313,690	80,848	4,820	171,012	56,391	19
Soldier vote	4,465	1,196	95	2,647	346	1
Grand total	317,555	82,044	4,915	173,659	56,737	20



VOTE FOR ATTORNEY GENERAL.

County	Total	Ryan	Siggelko	Blaine	Reynolds	Scatter- ing
Adams	987	249	18	686	34	0
Ashland	2,171	670	39	1,800	162	0
Barron	2,821	518	97	2,100	106	0
Bayfield	1,284	313	26	840	105	0
Brown	6,305	3,104	53	2,880	266	0
Buffalo	1,531	238	15	1,132	146	0
Burnett	1,057	146	22	817	102	0
Calumet	2,600	645	6	819	1,130	0
Chippewa	3,679	1,186	53	2,324	111	5
Clark	3,384	566	52	2,221	545	0
Columbia	4,229	1,096	65	2,817	251	0
Crawford	2,484	842	43	1,545	42	12
Dane	10,627	3,067	359	6,808	392	1
Dodge	8,250	2,481	59	4,455	1,255	0
Door	1,789	307	32	1,351	99	0
Douglas	3,712	909	136	2,113	549	5
Dunn	2,127	276	33	1,742	74	2
Eau Claire	3,426	812	70	2,321	232	1
Florence	417	72	5	326	14	0
Fond du Lac	7,616	2,621	108	4,168	719	0
Forest	750	247	13	467	23	0
Grant	5,009	1,257	96	3,588	65	3
Green	2,592	645	78	1,801	68	0
Green Lake	2,410	736	29	1,374	271	0
Iowa	2,656	802	83	2,038	27	1
Iron	869	134	19	678	38	0
Jackson	1,739	247	0	1,424	50	18
Jefferson	5,061	1,733	62	2,861	405	0
Juneau	2,484	724	25	1,675	61	0
Kenosha	4,781	1,735	37	2,585	424	0
Kewaunee	2,261	1,010	12	1,177	62	0
La Crosse	5,010	1,517	100	3,129	264	0
Lafayette	2,314	1,300	43	1,061	9	1
Lafayette	2,314	1,300	43	1,061	86	0
Langlade	2,528	1,070	29	1,343	274	0
Lincoln	2,345	616	25	1,119	585	0
Manitowoc	7,126	2,202	41	2,071	2,812	0
Marathon	8,081	1,707	58	2,779	3,537	0
Marinette	3,261	988	99	1,900	274	0
Marquette	1,637	459	10	935	193	0
Milwaukee	69,544	17,925	349	23,289	27,081	0
Monroe	2,838	636	49	1,890	163	0
Oconto	3,093	962	31	1,843	257	0
Oncida	1,616	544	0	927	133	12
Outagamie	6,281	2,211	55	3,590	425	0
Ozaukee	2,627	796	19	1,158	654	0
Pepin	780	220	11	535	14	0
Pierce	1,928	364	47	1,464	53	0
Polk	2,401	609	51	1,615	126	0
Portage	3,896	1,788	39	1,974	95	0
Price	1,584	388	27	993	176	0
Racine	7,593	2,525	185	4,137	746	0
Richland	2,421	637	139	1,606	39	0
Rock	6,562	1,726	144	4,580	112	0
Rusk	1,082	213	19	785	64	1
St. Croix	3,038	1,089	0	1,864	85	0
Sauk	4,091	840	143	2,909	199	0
Sawyer	718	135	17	532	34	0
Shawano	3,415	461	38	1,761	1,155	0
Sheboygan	8,518	1,586	65	3,092	3,775	0
Taylor	1,809	319	15	887	588	0
Trempealeau	2,205	536	37	1,605	27	0
Vernon	2,313	437	61	1,767	48	0
Vilas	629	202	11	364	52	0
Walworth	4,310	1,046	99	3,085	79	1
Washburn	948	201	13	685	49	0
Washington	4,455	1,041	27	2,194	1,193	0
Waukesha	6,147	2,148	84	3,415	500	0
Waupaca	4,650	760	57	3,296	540	0
Waushara	2,181	263	24	1,765	129	0
Winnebago	8,142	2,328	138	4,701	975	0
Wood	3,478	736	53	1,887	801	1
Total	310,051	87,918	4,202	164,022	56,845	64
Soldier vote	4,259	1,308	60	2,521	370	0
Grand total	314,310	89,226	4,262	166,543	57,215	64

## VOTE FOR MEMBER OF CONGRESS, GENERAL ELECTION, 1918.

## FIRST DISTRICT.

Counties	Total	Stewart, Dem.	Randall, Rep.	Walkup, Soc.	Cooper, Ind.	Scatter- ing
Kenosha .....	5,211	1,534	2,005	250	1,422	.....
Racine .....	8,090	1,727	2,590	373	3,400	.....
Rock .....	6,866	1,499	3,258	76	2,031	2
Walworth .....	4,392	863	2,108	59	1,362	.....
Waukesha .....	6,235	1,995	3,037	474	729	.....
Soldier vote .....	370	100	179	10	74	7
Totals.....	31,164	7,718	13,177	1,242	9,018	9

## VOTE FOR MEMBER OF CONGRESS, GENERAL ELECTION, 1918.

## SECOND DISTRICT.

Counties	Total	Clifford, Dem.	Voigt, Rep.	Ameringer, Soc.	Scattering
Columbia .....	4,453	1,891	2,224	338	.....
Dodge .....	3,843	3,917	3,355	1,071	.....
Jefferson .....	5,164	2,237	2,500	376	1
Ozaukee .....	2,727	873	1,193	661	.....
Sheboygan .....	3,759	2,272	3,150	3,337	.....
Washington .....	4,536	1,196	2,233	1,126	1
Soldier vote .....	263	96	134	27	6
Total.....	34,765	12,532	15,289	6,936	8

## VOTE FOR MEMBER OF CONGRESS, GENERAL ELECTION, 1918.

## THIRD DISTRICT.

Counties	Total	Monahan, Rep.	Warner, Ind.	Reynolds, Ind.	Scattering
Crawford .....	1,761	1,473	210	76	2
Dane .....	9,690	5,933	2,431	1,322	4
Grant .....	4,140	3,506	413	217	4
Green .....	2,143	1,854	169	104	16
Iowa .....	2,450	2,003	331	113	3
Lafayette .....	2,571	1,800	535	231	5
Richland .....	2,054	1,631	236	137	.....
Soldier vote .....	256	198	22	32	4
Totals.....	25,065	18,398	4,397	2,232	38

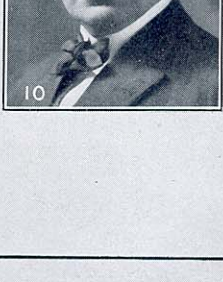

REPRESENTATIVES IN CONGRESS

- |                        |                     |                        |
|------------------------|---------------------|------------------------|
| 1. Clifford E. Randall | 2. Edward Voigt     | 3. James G. Monahan    |
| 4. John C. Kleczka     | 5. Victor L. Berger | 6. Florian Lambert     |
| 7. John J. Esch        | 10. James A. Frear  | 8. Edward E. Browne    |
| 9. David G. Classon    |                     | 11. Adolphus P. Nelson |



## VOTE FOR MEMBER OF CONGRESS, GENERAL ELECTION, 1918.

## FOURTH DISTRICT.

Counties	Total	Klecicka, Rep.	Melms, Sec.	Scattering
Milwaukee (part) .....	28,136	16,289	11,824	13
Soldier vote .....	295	235	56	4
Totals.....	28,431	16,524	11,880	17

## VOTE FOR MEMBER OF CONGRESS, GENERAL ELECTION, 1918.

## FIFTH DISTRICT.

Counties	Total	Carney, Dem.	Stafford, Rep.	Berger, Sec.	Scattering
Milwaukee (part) .....	40,591	12,228	10,539	17,824	.....
Soldier vote .....	462	222	139	96	5
Totals.....	41,053	12,450	10,678	17,920	5

## VOTE FOR MEMBER OF CONGRESS, GENERAL ELECTION, 1918.

## SIXTH DISTRICT.

Counties	Total	Husting, Dem.	Van Keuren, Pro.	Lampert, Rep.	Thompson, Sec.	Scattering
Calumet .....	2,637	659	.....	824	1,154	.....
Fond du Lac.....	7,995	3,399	115	3,662	819	.....
Green Lake .....	2,478	939	23	1,214	296	1
Manitowoc .....	7,298	2,258	35	1,762	3,243	.....
Marquette .....	1,733	576	11	954	192	.....
Winnebago .....	8,234	2,886	121	4,211	1,016	.....
Soldier vote .....	266	139	8	101	17	1
Totals.....	30,641	10,856	318	13,728	6,737	2

## VOTE FOR MEMBER OF CONGRESS, GENERAL ELECTION, 1918.

## SEVENTH DISTRICT.

Counties	Total	Bentley, Dem.	Needham, Pro.	Esch, Rep.	Scattering
Adams .....	984	276	22	685	1
Clark .....	3,002	579	52	2,368	3
Jackson .....	1,760	281	27	1,451	1
Juneau .....	2,454	689	27	1,738	.....
La Crosse .....	5,228	2,293	110	2,820	5
Monroe .....	2,767	604	50	2,113	.....
Sauk .....	3,953	848	133	3,000	2
Vernon .....	2,311	449	77	1,785	.....
Soldier vote .....	273	90	3	180	.....
Totals.....	22,762	6,109	501	16,140	12

## VOTE FOR MEMBER OF CONGRESS, GENERAL ELECTION, 1918.

## EIGHTH DISTRICT.

Counties	Total	Brown, Dem.	Browne, Rep.	Krzycki, Soc.	Scattering
Marathon .....	8,141	2,000	2,791	3,350	.....
Portage .....	4,069	2,067	1,901	101	.....
Shawano .....	3,455	545	1,842	1,064	4
Waupaca .....	4,791	944	3,369	475	3
Waushara .....	2,267	346	1,789	132	.....
Wood .....	3,524	885	1,860	777	2
Soldier vote .....	285	75	208	5	2
Totals.....	26,532	6,862	13,755	5,904	11

## VOTE FOR MEMBER OF CONGRESS, GENERAL ELECTION, 1918.

## NINTH DISTRICT.

	Total	McDonald, Dem.	Classon, Rep.	Scattering
Brown .....	6,470	3,234	3,236	.....
Door .....	1,764	360	1,404	.....
Florence .....	403	71	332	.....
Forest .....	723	237	486	.....
Kewaunee .....	2,336	1,107	1,229	.....
Langlade .....	2,504	1,103	1,401	.....
Marinette .....	3,233	1,225	2,008	.....
Oconto .....	3,144	899	2,240	5
Outagamie .....	6,144	2,361	3,783	.....
Soldier vote .....	340	105	233	2
Totals.....	27,061	10,702	16,352	7

## VOTE FOR MEMBER OF CONGRESS, GENERAL ELECTION, 1918.

## TENTH DISTRICT.

Counties	Total	Frear, Rep.	Frawley, Ind.	Scattering
Barron .....	2,497	2,341	156	.....
Buffalo .....	1,335	1,230	100	8
Chippewa .....	2,384	2,684	150	.....
Dunn .....	1,968	1,916	45	7
Eau Claire .....	3,784	2,512	771	1
Peplin .....	690	590	98	2
Pierce .....	1,668	1,599	64	5
St. Croix .....	2,374	2,082	292	.....
Trempealeau .....	1,784	1,677	104	3
Soldier vote .....	305	269	34	2
Totals.....	18,742	16,900	1,814	28

## VOTE FOR MEMBER OF CONGRESS, GENERAL ELECTION, 1918.

## ELEVENTH DISTRICT.

Counties.	Total	Nelson, Rep.	Jensen, Soc.	Scattering
Ashland .....	1,700	1,539	161	.....
Bayfield .....	1,173	1,065	108	.....
Burnett .....	1,062	916	142	4
Douglas .....	3,479	2,795	678	6
Iron .....	766	711	55	.....
Lincoln .....	1,903	1,289	614	.....
Oneida .....	1,240	1,094	146	.....
Polk .....	2,004	1,882	122	.....
Price .....	1,367	1,189	176	2
Rusk .....	933	870	61	2
Sawyer .....	610	569	41	.....
Taylor .....	1,629	1,020	604	5
Vilas .....	501	443	.....	58
Washburn .....	821	772	48	1
Soldier vote .....	282	259	20	3
Totals.....	19,470	16,413	2,976	81

SUMMARY OF SENATORIAL VOTE IN 1916-1918.

District No.	Counties or parts thereof constituting senate districts; apportionment of 1911	Elected to state senate for period of four years	Votes received	Plurality	Term ends	Defeated candidates	Votes received
1	Door, Kewaunee, Marinette.....	Herbert L. Peterson, Rep.....	5,634	5,612	1922	Scattering .....	22
2	Brown and Oconto.....	Timothy Burke, Rep.....	8,250	8,239	1920	Scattering .....	11
3	Kenosha and Racine.....	Geo. L. Buck, Rep.....	6,364	1,478	1922	R. M. Hurley, Dem.....	4,886
						W. F. Goodman, Soc.....	1,145
						Scattering .....	2
4	Part of Milwaukee.....	Herman C. Schultz, Rep.....	6,804	2,396	1920	Osmore R. Smith, Dem.....	4,408
						Scattering .....	4
5	Part of Milwaukee.....	Rudolph Beyer, Soc.....	6,874	357	1922	Chas. B. Perry, Rep.....	6,237
						Joseph Phillips, Dem.....	3,871
6	Part of Milwaukee.....	William C. Zumach, Soc.....	4,147	141	1920	Charles Meising, Rep.....	4,006
						Charles Jungmann, Dem.....	1,744
						Henry W. Schmidt, Pro.....	73
7	Part of Milwaukee.....	Louis A. Arnold, Soc.....	4,730	198	1922	David Love, Rep.....	4,532
8	Part of Milwaukee.....	Louis A. Fons, Rep.....	4,180	218	1920	Edward T. Melms, Soc.....	3,962
9	Part of Milwaukee.....	David V. Jennings, Dem.....	3,873	2,370	1922	A. H. Sibilsky, Soc.....	1,503
10	St. Croix, Pepin, Pierce, Buffalo.....	George B. Skogmo, Rep.....	7,712	3,983	1920	Ferris M. White, Dem.....	3,729
11	Douglas, Washburn and Burnett.....	Ray. J. Nye, Rep.....	4,595	3,917	1922	O. L. Carlin, Soc.....	678
						Scattering .....	8
12	Ashland, Bayfield, Sawyer, Rusk and Price.....	A. H. Wilkinson, Rep.....	7,742	7,691	1920	W. E. Trip, Ind.....	51
						Scattering .....	5
13	Dodge and Washington.....	Herman Bilgrien, Rep.....	6,626	2,525	1922	John H. G. Leiven, Dem.....	4,101
						John H. Thoma, Soc.....	2,301
						Scattering .....	2
14	Outagamie and Shawano.....	Antone Kuckuk, Rep.....	5,269	1,329	1920	Louis J. Rollman, Dem.....	3,940
						Scattering .....	1
15	Manitowoc and Calumet.....	Henry Kleist, Soc.....	4,393	782	1922	Leo P. Fox, Dem.....	3,611
						Scattering .....	12
16	Grant, Crawford and Richland.....	Henry E. Roethe, Rep.....	9,840	4,691	1920	Charles Carey, Dem.....	5,149
						Scattering .....	5
17	Green, Iowa and Lafayette.....	Oscar E. Olson, Rep.....	6,469	6,439	1922	Scattering .....	30
18	Fond du Lac and Green Lake.....	Albert J. Pullen, Rep.....	7,744	2,688	1920	Lewis G. Kellogg, Dem.....	5,056
						Scattering .....	10
19	Winnebago.....	Julius H. Dennhardt, Rep.....	4,833	3,824	1922	Homer E. Greenwood, Soc.....	1,014
						James Ivy, Pro.....	4
						Scattering .....	4
20	Sheboygan and Ozaukee.....	Theodore Benfey, Rep.....	6,519	1,052	1920	William Bichler, Dem.....	5,467
						Rudolph Dassow, Soc.....	938



21	Waushara, Adams, Juneau and Marquette..	John A. Conant, Rep.....	5,503	5,445	1922	Scattering .....	58
22	Rock and Walworth.....	L. E. Cunningham, Rep.....	11,208	6,977	1920	J. M. Farnsworth, Dem.....	4,231
						William C. Dean, Pro.....	682
23	Waupaca and Portage.....	Herman J. Severson, Rep.....	5,527	2,937	1922	William F. Collins, Dem.....	2,591
						Scattering .....	6
24	Clark and Wood.....	Isaac P. Witter, Rep.....	6,331	2,625	1920	Carl C. Hoehne, Dem.....	3,706
25	Langlade and Marathon.....	Claire B. Bird, Rep.....	5,056	1,262	1922	Christ Bloom, Soc.....	3,794
						Scattering .....	4
26	Dane .....	Henry A. Huber, Rep.....	9,554	3,531	1920	John C. Kenney, Dem.....	6,023
						Scattering .....	3
27	Columbia and Sauk.....	George Staudenmayer, Rep.....	4,948	2,475	1922	J. E. Jones, Ind.....	2,473
						Scattering .....	15
28	Eau Claire and Chippewa.....	Roy P. Wilcox, Rep.....	6,906	3,911	1920	Clarence R. Ray, Dem.....	2,995
						Scattering .....	3
29	Dunn, Barron and Polk.....	Al. C. Anderson, Rep.....	6,203	6,190	1922	Scattering .....	13
30	Taylor, Iron, Vilas, Oneida, Lincoln, Florence and Forest	Willard T. Stevens, Rep.....	7,885	4,396	1920	Walter S. Fisher, Dem.....	3,489
						Scattering .....	1
31	Jackson, Monroe and Vernon.....	J. Henry Bennett, Rep.....	5,624	5,561	1922	Scattering .....	63
32	La Crosse and Trempealeau.....	Eugene F. Clark, Rep.....	6,146	1,774	1920	Morris C. Bacheller, Dem.....	1,026
						John A. Paddock, Soc.....	68
						Sam A. Johnson, Pro.....	23
						Scattering .....	13
33	Jefferson and Waukesha.....	Chas. Mulberger, Dem.....	5,294	4,280	1922	George Neu, Soc.....	1,014
						Scattering .....	11

SUMMARY OF ASSEMBLY VOTE—1918.

Counties or parts thereof constituting the several assembly districts, apportionment of 1911	Elected Nov. 5, 1918, to two years membership to the assembly	Votes received	Plurality	Defeated candidates	Votes received
Adams, Marquette .....	J. F. McDowell, Rep.....	1,611	620	J. W. Kelly, Dem.....	991
Ashland .....	John C. Chapple, Rep.....	1,554	1,517	J. A. Cobb, Ind.....	36
				Scattering .....	1
Barron .....	C. C. Coe, Rep.....	1,956	1,237	C. A. Beggs, Ind.....	667
				Scattering .....	7
Bayfield .....	Frank W. Downs, Rep.....	991	934	Scattering .....	2
Brown, 1st .....	Thos. A. Delaney, Dem.....	1,995	337	Wm. C. Haslam, Rep.....	1,653
				John B. Everhard, Ind.....	166
Brown, 2nd .....	N. P. Larsen, Rep.....	1,416	104	Henry F. Janssen, Dem.....	1,312
Buffalo and Pepin.....	Edwin F. Ganz, Rep.....	1,768	1,744	Scattering .....	24
Burnett and Washburn.....	James H. Jensen, Rep.....	1,809	1,802	Scattering .....	7
Calumet .....	Otto Lerche, Soc.....	1,265	434	James L. Coonen, Dem.....	831
				Scattering .....	6
Chippewa .....	T. W. Bartingale, Rep.....	2,564	2,562	Scattering .....	2
Clark .....	Harry Hewett, Rep.....	1,699	591	Fred Draper, Ind.....	1,108
				Wm. Wankusky, Soc.....	479
Columbia .....	W. R. Chipman, Rep.....	3,216	3,207	Scattering .....	9
Crawford .....	O. P. Vaughan, Rep.....	1,272	426	W. D. Carroll, Dem.....	846
				Wm. Craft, Ind.....	352
				Scattering .....	1
Dane, 1st .....	Marcus E. Johnson, Rep.....	3,368	1,960	Frank Jenks, Ind.....	1,408
				Rufus G. Deming, Pro.....	110
Dane, 2nd .....	James C. Hanson, Rep.....	2,128	2,110	Scattering .....	18
Dane, 3rd .....	Carl M. Grimstad, Rep.....	1,827	1,196	Herman Haak, Ind.....	631
Dodge, 1st .....	Jacob Scharpf, Rep.....	2,551	1,465	Michael Manning, Dem.....	1,086
				Chas. J. Zuehlke, Soc.....	736
Dodge, 2nd .....	Sam. R. Webster, Rep.....	2,048	464	Joseph Biel, Dem.....	1,584
				Percy Stueber, Soc.....	576
Door .....	Frank N. Graass, Rep.....	1,063	334	Frank Krueger, Ind.....	729
				Scattering .....	6
Douglas, 1st .....	James B. French, Rep.....	1,361	1,051	John Nummevuori, Soc.....	310
				Scattering .....	4
Douglas, 2nd .....	J. W. Conner, Rep.....	1,219	949	R. R. Hudson, Ind.....	270
				Scattering .....	1
Dunn .....	A. L. Best, Rep.....	1,908	1,908	None	

Eau Claire .....	Rush Bullis, Rep.....	2,168	1,261	Scott Ormsby, Ind.....	907
Florence, Forst and Oneida.....	Ira E. Smith, Rep.....	2,077	2,077	Scattering .....	2
Fond du Lac, 1st.....	Herman Schroeder, Rep.....	2,249	486	Scattering .....	0
Fond du Lac, 2nd.....	John E. Johnson, Rep.....	2,285	1,994	Peter J. Entringer, Dem.....	1,763
Grant, 1st .....	J. L. Grindell, Rep.....	1,919	1,810	John G. Justen, Soc.....	407
Grant, 2nd .....	John J. Ruka, Rep.....	1,723	1,022	Leonard L. Gudex, Soc.....	291
Green .....	Wm. Olson, Rep.....	1,656	634	J. N. McLeod, Ind.....	109
Green Lake .....	Samuel Owens, Rep.....	1,337	335	John Kelley, Dem.....	701
Iowa .....	John T. Williams, Rep.....	2,343	2,330	Scattering .....	2
Iron and Vilas.....	Jos. J. DeFer, Rep.....	1,206	1,201	Willis Ludlow, Dem.....	1,022
Jackson .....	Wm. F. Dettinger, Rep.....	1,573	1,566	Frank D. Becker, Dem.....	1,002
Jefferson, 1st .....	John Mitchell, Rep.....	1,413	432	Scattering .....	1
Jefferson, 2nd .....	John W. Porter, Rep.....	1,396	305	Scattering .....	13
Juneau .....	Geo. M. Frohmader, Rep.....	1,709	974	Scattering .....	5
Kenosha .....	Peter Anderson, Rep.....	2,521	491	Scattering .....	7
Kewaunee .....	Wm. H. O'Brien, Dem.....	1,445	351	Henry L. Lenz, Dem.....	981
La Crosse, 1st.....	Carl Kurtenacker, Rep.....	1,990	1,584	Giles Hibbard, Dem.....	1,091
La Crosse, 2nd.....	Orrin Fletcher, Rep.....	1,589	1,430	Jerry Carroll, Ind.....	735
Lafayette .....	John P. Sheldon, Rep.....	1,967	583	A. W. Steinbach, Ind.....	48
Langlade .....	Frank J. Olmsted, Ind.....	1,424	322	Henry Hastings, Dem.....	2,030
Lincoln .....	Walter B. Chilson, Rep.....	1,164	345	Louis Wise, Ind.....	20
Manitowoc, 1st .....	John Lorfeld, Rep.....	1,252	2	M. J. Smithwick, Rep.....	1,094
Manitowoc, 2nd .....	Herman Roethal, Soc.....	1,556	120	A. L. Marshall, Pro.....	406
Marathon, 1st .....	Charles Zarnke, Soc.....	1,763	389	Scattering .....	4
Marathon, 2nd .....	Herman Marth, Soc.....	1,883	570	H. G. Willey, Pro.....	159
Marinette .....	James Pedersen, Rep.....	2,515	2,515	Scattering .....	18
Milwaukee, 1st .....	Jacob Killa, Dem.....	1,049	61	Richard M. Finley, Dem.....	1,384
Milwaukee, 2nd .....	Joseph Klein, Soc.....	658	31	Edward Nordman, Dem.....	1,102
				W. J. Hammond, Rep.....	11
				Scattering .....	1
				John Schewe, Soc.....	819
				George Rathsack, Soc.....	1,250
				Walter Wittmann, Dem.....	1,179
				Scattering .....	1
				Martin Rappel, Dem.....	1,436
				Herman Hedrich, Rep.....	1,374
				Fred Paulus, Rep.....	1,313
				Geo. Merisette, Dem.....	1,203
				F. A. Wilcox, Ind.....	40
				None .....	
				Ben H. Mahon, Rep.....	988
				Martin Binn, Soc.....	305
				William O. Mielahn, Rep.....	627
				Carl Heim, Dem.....	581

SUMMARY OF ASSEMBLY VOTE—1918—Continued.

Counties or parts thereof constituting the several assembly districts, apportionment of 1911	Elected Nov. 5, 1918, to two years' membership to the assembly	Votes received	Plurality	Defeated candidates	Votes received
Milwaukee, 3rd	John P. Donnelly, Dem.	1,864	1,319	Peter P. Zoll, Soc.	545
Milwaukee, 4th	A. C. Ehlman, Soc.	4,122	2,254	Elmer Marlette, Dem.	1,868
Milwaukee, 5th	John S. Kaney, Rep.	1,036	177	John C. Clayton, Prohi.	68
Milwaukee, 6th	Henry Sievers, Soc.	1,105	327	John Ermene, Soc.	859
Milwaukee, 7th	Alex Ruffing, Soc.	2,959	1,549	Frederick Petersen, Rep.	778
Milwaukee, 8th	Frank S. Kubatzki, Dem.	1,147	391	Tony Rausch, Rep.	1,410
Milwaukee, 9th	Julius Kiesner, Soc.	1,287	508	Frank Oleszynski, Soc.	756
Milwaukee, 10th	Edwin W. Knappe, Soc.	3,959	2,748	Frank Schmitt, Rep.	775
Milwaukee, 11th	William Jordan, Soc.	2,753	795	Theo. Thielges, Dem.	1,211
Milwaukee, 12th	George Ozerwinski, Rep.	1,006	143	John L. Bieszk	1,958
Milwaukee, 13th	John M. Sell, Soc.	1,037	99	William M. Smith, Soc.	863
Milwaukee, 14th	John Masiakowski, Soc.	1,239	153	Leander J. Pierson, Dem.	958
Milwaukee, 15th	Frank Bauer, Soc.	1,958	3	Hugo C. Jeske, Rep.	677
Milwaukee, 16th	George A. Bowman, Rep.	2,421	1,475	Klemens Borucki, Rep.	1,086
Milwaukee, 17th	Frank B. Metcalfe, Soc.	1,876	548	Frank Krempinski, Dem.	1,020
Milwaukee, 18th	Arnold C. Otto, Rep.	2,463	1,365	Théo. Engel, Rep.	1,955
Milwaukee, 19th	Delbert Miller, Rep.	1,581	84	Leonard Broennen, Dem.	1,371
Monroe	Miles L. Hineman, Rep.	2,285	2,284	George F. Indra, Soc.	946
Oconto	George Ansonger, Rep.	1,794	378	Edward C. Werner, Dem.	1,328
Outagamie, 1st	Clinton B. Ballard, Rep.	2,200	951	John Krause, Soc.	1,098
Outagamie, 2nd	Anthony M. McClone, Rep.	1,517	641	Arthur E. Spiering, Soc.	1,497
Ozaukee	Louis L. Pierron, Rep.	1,208	249	Scattering	1
Pierce	Charles E. Hanson, Rep.	1,636	1,531	John Fitzgerald, Dem.	1,316
Polk	Axel Johnson, Rep.	1,617	953	Scattering	2
Portage	Harold J. Week, Rep.	2,182	364	Daniel P. Steinberg, Ind.	1,349
Price	Hugo Kandutsch, Rep.	1,211	1,211	John Verstegeh, Ind.	876
Racine, 1st	Robert Mutter, Rep.	2,090	1,143	Eugene J. Poole, Dem.	959
				Chas. Rienow, Soc.	595
				Scattering	5
				O. W. Lund, Dem.	761
				Martin Heffron, Dem.	1,818
				None	
				Jos. Bradac, Dem.	947
				Wm. Summers, Ind.	463
				Scattering	4

Racine, 2nd .....	Henry F. Johnson, Rep.....	2,094	424	H. J. Herzog, Dem.....	1,670
Richland .....	J. L. Anderson, Rep.....	1,462	755	Otto Felberg, Soc.....	404
Rock, 1st .....	Thomas S. Nolan, Rep.....	2,419	2,205	A. W. Gillingham, Prohi.....	705
Rock, 2nd .....	Alonzo Mathison, Rep.....	2,462	2,459	Scattering .....	2
Rusk and Sawyer .....	John H. Hellweg, Rep.....	1,515	1,510	B. I. Jeffrey, Prohi.....	205
St. Croix .....	George Oakes, Rep.....	2,223		Scattering .....	13
Sauk .....	George H. Hood, Rep.....	3,086	2,785	Scattering .....	3
				Scattering .....	5
				P. J. Stevens, Ind.....	28
				Martin H. Mercer, Ind.....	301
				Arthur C. Ochsner, Soc.....	293
				Scattering .....	1
Shawano .....	King Weeman, Rep.....	1,899	620	G. Sebner Schlyther, Ind.....	1,279
Sheboygan, 1st .....	Chas. Burhop, Soc.....	2,082	651	Henry L. Mueller, Rep.....	1,433
				J. B. Steffes, Dem.....	697
Sheboygan, 2nd .....	R. B. Melvin, Rep.....	1,926	267	John H. Severin, Soc.....	1,659
				James Stokes, Dem.....	826
Taylor .....	L. W. Gibson, Rep.....	931	383	John Gamper, Ind.....	548
				Ferdinand Duesing, Soc.....	386
Trempealeau .....	John A. Markham, Rep.....	1,368	471	Even A. Hegge, Dem.....	897
Vernon .....	Clarence H. Carter, Rep.....	1,859	1,857	Scattering .....	2
Walworth .....	Riley S. Young, Rep.....	3,142	2,119	Paul F. Gavin, Dem.....	1,023
				Arthur G. Palmer, Prohi.....	142
				Scattering .....	2
Washington .....	Alfred Becker, Rep.....	2,184	896	John A. Schwalback, Dem.....	1,298
				John Schubert, Soc.....	1,106
Waukesha, 1st .....	John F. Buckley, Rep.....	1,761	307	Geo. L. Dwinell, Dem.....	1,454
				Geo. Gollwitzer, Soc.....	162
Waukesha, 2nd .....	W. H. Edwards, Rep.....	1,488	340	Charles L. Lacy, Dem.....	1,148
				A. A. Glover, Prohi.....	33
				Hugo E. Siewert, Soc.....	295
Waupaca .....	Robert M. Hanson, Rep.....	3,431	2,629	A. B. Axtell, Dem.....	802
				Scattering .....	3
Waushara .....	Frank Ploetz, Rep.....	1,951	1,939	Scattering .....	12
Winnebago, 1st .....	Clark M. Perry, Rep.....	1,821	1,518	Albert Gertsch, Soc.....	303.
				Eilsworth Fuller, Prohi.....	91
Winnebago, 2nd .....	Herman A. Porath, Rep.....	1,367	32	William Grimes, Dem.....	1,135
Winnebago, 3rd .....	Eber L. Simpson, Rep.....	1,483	928	Rudolph T. Schuettler, Soc.....	555
				Theron Shove, Prohi.....	115
Wood .....	Byron Whittingham, Rep.....	2,219	2,184	Scattering .....	1
				Scattering .....	37

# COUNTY OFFICERS 1919-1920

Compiled by Secretary of State

County	Voting Precincts	County Seat	County Clerk	Treasurer	District Attorney	Sheriff	Register of Deeds
Adams	19	Friendship	Almer J. Soley	Frank E. Parks	Chas. A. Veeder	John Eobart	E. E. Smith
Ashland	27	Ashland	Edwin H. Quisterff	Henry D. Klein	George F. Merrill	Ole K. Ecklo	W. C. Knowles
Barron	35	Barron	T. T. Hazelburg	S. R. Pollock	John L. Dahl	J. H. Johnson	C. D. Blassingham
Bayfield	33	Washburn	Nels M. Oscar	Alfred Froseth	Charles F. Morris	James M. Long	Nels Myhre
Brown	43	Green Bay	R. B. Vickery	Z. J. Vandeveld	Wm. Cook	H. Vandenhuevel	Frank H. Smith
Buffalo	26	Alma	John Meili	Theodore Sehan	Peter H. Urness	John Miller	Ole J. Paulson
Burnett	23	Grantsburg	Paul C. Olson	Gust A. Olson	Olive J. Strang	Geo. O. Olson	And. A. Anderson
Calumet	15	Chilton	E. G. Hart	Hugo M. Kalk	Helmut F. Arps	Charles Groeschel	Alvin P. Baumann
Chippewa	40	Chippewa Falls	Jas. R. Harris	W. D. Camron	Orrin Larrabee	H. R. Kilpatrick	F. M. Buzzel
Clark	46	Neillsville	Ole C. Anderson	J. J. Irvine	Frank Jackson	M. M. Weaver	John P. Kintzele
Columbia	39	Portage	H. R. Tongen	Jennie S. Dunn	Thos. H. Sanderson	Fred L. Schultz	Arthur W. English
Crawford	24	Prairie du Chien	Sam Sletmark	John H. Sterling	Alvin B. Peterson	G. M. Dilley	John F. Crume
Dane	69	Madison	G. J. Fjelstad	Herbert G. Rinder	Roman Heilman	Julius J. Krug	Sam Slinde
Dodge	57	Juneau	Emanuel Pfaff	Edward Goetsch	C. M. Davison	Wm. Rohl	Nelson Bonner
Door	19	Sturgeon Bay	R. Herlache	Emil Miller	W. E. Gaede	Al Osmundson	Bert Carmody
Douglas	33	Superior	Wm. J. Leader	Henry Beglinger	Archibald McKay	M. J. McGuire	William McDougal
Dunn	31	Menomonie	Frank Pieper	John Hardy	H. W. Rudow	L. A. Tilleson	M. F. McLeod
Eau Claire	28	Eau Claire	John H. Nygaard	Chas. A. Singel	Julius C. Gilbertson	Joe Figimiller	Anton M. Anderson
Florence	7	Florence	S. W. Franklin	O. R. Tiderman	Edward Elmer	S. W. Cole	C. R. Johnson
Fond du Lac	50	Fond du Lac	Alfred S. Wilkinson	Norris S. Hersey	James Murray	Ernest R. Zamzow	Otto E. Born
Forest	16	Crandon	W. E. Mountain	A. C. Luthy	G. H. Dawson	V. H. John	E. O. Woodbury
Grant	56	Lancaster	H. J. Johnson	L. W. Hounsell	F. C. Meyer	Frank Hell	J. T. Cox
Green	27	Monroe	C. A. Roderick	E. L. Campbell	H. N. B. Caradine	M. E. Solbraa	F. E. Corson
Green Lake	18	Green Lake	Gustav A. Weinkauff	Herman F. Wilke	M. J. Paul	L. E. Thompson	James Leigh
Iowa	36	Dodgeville	T. Harry Arthur	James H. Kendall	Jesse P. Smelker	John K. Francis	John H. Bray
Iron	17	Hurley	W. D. Tyler	Luella Trier	Marion Ried	M. J. White	R. C. Trimboth
Jackson	28	Black River Falls	Jas. H. Harmer	H. E. Larson	E. S. Jedney	Fred L. Meek	Ludwig Gilbertson
Jefferson	41	Jefferson	J. F. Welch	E. Philip Mueller	Alvin Stengel	Emil Tanck	C. T. Fargo
Juneau	30	Mauston	S. E. Phillips	A. C. Carter	Clinton G. Price	J. A. Robertson	Geo. W. Hill
Kenosha	18	Kenosha	Chas. L. Holderness	James W. Blair	Peter Fisher, Jr.	Jos. M. Meyer	John F. Schmitt

Kewaunee	13	Kewaunee	Jos. G. Lazansky	Louis G. Stangel	Leo W. Bruemmer	Wm. F. Duescher	Carl W. Andre
La Crosse	37	La Crosse	Bert A. Jolivette	Ole Lunde	Lucien T. Reid	Bernt J. Lund	A. E. Thompson
Lafayette	28	Darlington	R. E. Van Matre	H. E. Pilling	C. F. McDaniel	C. H. Smith	P. B. Nelson
Langlade	23	Antigo	Valentine P. Rath	John Callahan	Ami N. Whiting	Louis L. Porlier	H. A. Friedman
Lincoln	27	Merrill	John Brandt	W. H. Kaiser	R. E. Smith	G. P. Kraft	W. M. Allen
Manitowoc	32	Manitowoc	Adolph E. Schulze	Chas. E. Streich	Chas. E. Brady	Thomas Brennan	Joseph Zahorik
Marathon	64	Wausau	Edwin Bruss	Frank Damro	Geo. W. Lippert	Emil Tesch	Herman Habeek
Marinette	28	Marinette	Peter McAllister	J. Murray Andrew	Arold Murphy	Albert Holquist	Alex P. Lindsay
Marquette	18	Montello	Chas. W. Gay	Herman Schmitz	John A. Metzler	Fred W. Tagatz	Charles R. Ruskie
Milwaukee	183	Milwaukee	George Hampel	John Rutkowski	Winfred C. Zabel	Robert Buech	Richard Elsner
Monroe	36	Sparta	O. J. Jackson	John H. Zahrte	Thomas P. Abel	Chas. S. Smith	John C. Meyers
Oconto	29	Oconto	H. C. Orr	William Carey	Geo. Crawford	Fred S. Wright	John Wesner
Oneida	24	Rhinelander	John J. Verage	Patrick J. Cain	A. J. O'Melia	D. T. Mattison	Charles E. Davis
Outagamie	37	Appleton	Herman J. Kamps	Louis A. Peterson	Fred V. Heinemann	Vernon R. Rule	Albert G. Koch
Ozaukee	15	Port Washington	John Bichler	Charles J. Kunny	Albert W. Grady	Fred W. Learned	Wm. Ahlhauser
Pepin	12	Durand	W. C. Richardson	Alfred Biles	C. A. Ingram	C. V. Hewitt	Henry Brunner
Pierce	27	Ellsworth	Ole J. Hohle	Fred W. Kendall	Winfred G. Haddow	Joseph W. Maier	Fred G. Magee
Polk	34	Balsam Lake	V. A. Hansen	N. J. Larsen	C. S. Roberts	Geo. B. Mattson	J. H. Towers
Portage	30	Stevens Point	Algie E. Bourn	Earl Newby	J. R. Pffner	W. T. Barager	Ed. Larson
Price	26	Phillips	W. H. Lippels	Wm. D. Anderson	O. E. Lovett	Charles G. Larson	Bertrand C. Alm
Racine	34	Racine	Harry Bassinger	Martin Christensen	Adolph Janecky	Grover Lutter	John P. Barry
Richland	22	Richland Center	Alden Rundell	J. W. Mick	E. E. Brindley	George W. Miller	Charles Larson
Rock	39	Janesville	Howard W. Lee	Arthur M. Church	Stanley G. Dunwiddie	Fred Beley	Frank P. Smiley
Rusk	36	Ladysmith	F. E. Munroe	Dell H. Richards	O. J. Falge	August B. Simon	F. M. Worden
St. Croix	39	Hudson	Hakkon S. Offerdahl	Louis Peterson	W. T. Doar	Andrew Hope	Alfred Halverson
Sauk	38	Baraboo	Frank A. Cooper	Edwin M. Doll	Henry J. Bohn	Wm. L. Tarnutzer	Carl M. DuBois
Sawyer	16	Hayward	John Berger	Clarence O. Bayo	Jay C. Davis	Hans P. Fuley	L. E. Otto
Shawano	38	Shawano	Otto O. Wiegand	A. H. Gustman	A. M. Andrews	Henry Koepfen	Fred Ainsworth
Sheboygan	36	Sheboygan	Fred Kneevers	J. C. Boll	Charles Voigt	W. C. Brockmann	Edwin Koellmer
Taylor	26	Medford	Carl Hermann	Otto Fischer	T. W. Anderson	C. Keinhofer	J. W. Prens
Trempealeau	23	Whitehall	Walter E. Risberg	F. D. Hopkins	Elmer Barlow	John Skogstad	Morris Hanson
Vernon	33	Viroqua	Berlie Moore	Amund Belland	C. J. Smith	F. H. Rogers	Paul T. Paulson
Vilas	14	Elgare River	Frank Honsowetz	Charles H. Adams	Geo. E. O'Connor	Chas. H. Hanke	Pat J. Gaffney
Walworth	32	Eikhorn	Grant D. Harrington	Harley C. Norris	Easton Johnson	George Christie	Frank G. Holmes
Washburn	26	Shell Lake	Frank G. Tozer	George L. Cott	Lewis H. Mead	Archie F. Cameron	Frank A. Keeler
Washington	21	West Bend	R. G. Kraemer	Henry Kuhaupt	Frank Bucklin	John S. Peters	Wm. T. Leins
Waukesha	31	Waukesha	Wm. Koehler	John H. Sleep	E. S. Tullar	Alvin J. Redford	George T. Anderson
Waupaca	43	Waupaca	Lewis F. Shoemaker	C. C. Boyce	Otto L. Olen	Halbert Swenson	H. D. Stone
Waushara	25	Wautoma	Ward Stillwell	W. T. Owens	Gad Jones	Frank P. Chase	E. R. Barnard
Winnebago	41	Oshkosh	George W. Manuel	C. H. Larrabee	David K. Allen	H. Peter Carlson	George Hollands
Wood	43	Grand Rapids	Sam Church	Claus Johnson	Frank W. Calkins	Clifton W. Bluett	Henry Ebbe
Total	2,320						

# COUNTY OFFICERS 1919-1920

Compiled by Secretary of State

County	County Seat	Clerk of Court	Surveyor	Coroner	County Supt.	County Judge
Adams .....	Friendship .....	Claude B. Meteyard.	M. C. Smith.....	Frank Austin .....	Term expires July, 1921	Term expires January, 1926
Ashland .....	Ashland .....	Thomas Uptegrove.	James Phillips .....	Louis Sollie .....	Florence Billings.....	Charles H. Gilman
Barron .....	Barron .....	E. V. Babeock.....	J. A. H. Johnson .....	J. H. Wallace.....	Thomas F. O'Connell	George H. McCloud
Bayfield .....	Washburn .....	Frederick A. Bell.....	Winfield E. Tripp.....	Amos M. Hanson.....	Regina Kohten.....	A. F. Wright
Brown .....	Green Bay .....	M. P. Doherty.....	Harry R. Alberts.....	Gregory Biemeret.....	Jessie N. Smith.....	Hartvig P. Axelberg
Buffalo .....	Alma .....	Charles H. Kaste.....	Charles Michaels .....	Hartman F. Stohr.....	Louis J. Martell.....	Carlton Merrill
Burnett .....	Grantsburg .....	J. C. Jensen.....	Darius Connor .....	E. I. Bunker.....	Henry J. Niehaus.....	Martin L. Fugina
Calumet .....	Chilton .....	Michael Schwarz .....	Wm. Lerche .....	A. J. Pfeffer.....	Anna Ryss.....	F. G. Dahlberg
Chippewa .....	Chippewa Falls .....	R. J. Emmerson .....	Ed. Wilson .....	Henry Larson .....	William F. Stauss.....	Nicholas Grotzinger
Clark .....	Neillsville .....	Geo. A. Ure.....	Frank Hewett .....		Bertha Trudelle.....	T. J. Connor
Columbia .....	Portage .....	Gladys L. Zamzow.....		Chas. W. Baker.....	O. J. Thompson.....	O. W. Schoengarth
Crawford .....	Prairie du Chien.....	D. M. Langve.....	J. J. Huribut.....	Frank E. Holly.....	Mary B. Clark.....	A. F. Kellogg
Dane .....	Madison .....	Herber F. Hanson..	Philip H. Hintze.....	W. E. Campbell.....	A. F. Schoonover.....	Jeremiah O'Neil
Dodge .....	Juneau .....	W. W. Cutler.....	Louis Schmidt .....	W. J. Schmidt.....	Sylv. Ames, Dist. 1	A. G. Zimmerman
Door .....	Sturgeon Bay .....	Frank Wellever.....			T. A. Thompson,	
					Dist. 2 .....	Emil H. Maber
					John Kelley .....	Jacob Dehos
					Katherine Conley .....	
Douglas .....	Superior .....	Charles Wickstrom..	D. W. Van Vleck.....	Z. A. Downs .....	Vera C. Rehnstrand..	David E. Roberts
Dunn .....	Menomonie .....	Joseph Trinko.....	W. A. Harding.....	Carl Olson .....	Earl L. Eades.....	Charles R. Freeman
Eau Claire .....	Eau Claire .....	Hans S. Lund.....	Wesley Baker .....	Robert H. Stokes.....	Lillia E. Johnson.....	George L. Blum
Florence .....	Florence .....	Geo. W. Baird.....	Geo. W. Kinnear.....	J. E. Huff.....	Grace W. Kinnear.....	Frank Waring
Fond du Lac.....	Fond du Lac.....	Emil C. Kraemer.....	Geo. W. Marshall.....	William N. Candlish..	Marvin M. Duel.....	Aug. E. Richter
Forest .....	Crandon .....	S. J. Conway.....	I. R. Ritter.....	H. H. Patterson.....	Linda Schmidt .....	James A. Walsh
Grant .....	Lancaster .....	F. C. Burr.....	A. W. Appleby.....	Frank Lenstra.....	E. J. Young.....	E. B. Goodsell
Green .....	Monroe .....	Max G. Booth.....	Jacob C. Blumer.....	F. A. Shriner.....	John N. Burns.....	John L. Sherron
Green Lake .....	Green Lake .....	Irwin M. Chapel.....	Robert H. Spragg.....	George W. Morton.....	Geo. V. Kelley.....	Perry Niskern
Iowa .....	Dodgeville .....	W. E. Williams.....	R. L. Joiner.....		Reuben Hoskins.....	Aldro Jenks
Iron .....	Hurley .....	Joseph Vollant.....		Jos. Charbonneau.....	Della C. Emmunson..	P. H. Aspinwall
Jackson .....	Black River Falls..	F. S. Pomroy.....	Courtland M. Keach..	Eugene Krohn.....	Mae E. Hardie.....	Frank Johnson
Jefferson .....	Jefferson .....	J. C. Brandel.....		Frank W. Shekey.....	A. J. Thorne.....	R. B. Kirkland
Juneau .....	Mauston .....	Fred W. Klinker.....	Nye Jordan .....	George Morgan.....	Leah L. Diehl.....	M. L. Bunnell
Kenosha .....	Kenosha .....	Benj. M. DeDiemar..		Truman T. Parker.....	John J. Kerwin.....	George W Taylor



Kewaunee	Kewaunee	Rudolph Dobry	Harry Willey	W. L. Tetley	John E. Jones	Wm. A. Crowell
La Crosse	La Crosse	Leonard Kleeber			Blanch Chamberlin	John Brindley
Lafayette	Darlington	B. E. Everson			Walt. W. Woolworth	J. B. Simpson
Langlade	Antigo	Anton J. Novotny	William C. Webley	John Yopes	Mattie McMillan	John W. Parson
Lincoln	Merrill	Geo. A. Schroeder	Herman Thomas	Emil O. Kreuger	W. S. Freeman	Milton C. Porter
Manitowoc	Manitowoc	Hugo Vogel			G. W. Kemper	Joseph W. Voboril
Marathon	Wausau	Frank Novak	R. H. Brown	Wm. C. Meilahn	J. E. Giessel	John Chloupek
Marinette	Marinette	Oscar A. Anderson	James Murphy	James Tweedie	Gertrude Schwittay	F. E. Bump
Marquette	Montello	Sam B. Robinson	George E. Phillips	C. A. Cummings	Samuel Long	Alvin E. Davis
Milwaukee	Milwaukee	Max E. Binner	Thos. S. Engel	S. N. Franklin	Edward T. Griffin	John A. Metzler
						M. S. Sheridan
						John C. Karel
Monroe	Sparta	Ole H. Doxrud	H. Schroeder	Myron Brackett	Michael M. Haney	Randolph Richards
Oconto	Oconto	Joseph E. Keeffe	Herman Yakel	Geo. O. Jones	Ellen B. McDonald	Herbert F. Jones
Oneida	Rhinelander	E. C. Sturdevant	D. H. Vaughan	J. J. Nick, Jr.	F. A. Lowell	Henry F. Stelle
Ozaukee	Appleton	Harry A. Shannon		Herbert E. Ellsworth	Arthur G. Meating	John Bottensek
	Port Washington	George H. Adam	Wm. Jahn	George B. Horn	Richard F. Beger	John E. Useiding
Pepin	Durand	E. K. Rounds	Julius Bauer	W. E. Barton	Cynthia Carlisle	W. B. Newcomb
Pierce	Ellsworth	Walter E. Warren	George Martin	George Hoyer	Henry B. Aasterud	Warren P. Knowles
Polk	Balsam Lake	E. E. Husband	Hance Lawson	A. N. Nelson	Gail Chadwick	Carl M. Lynn
Portage	Stevens Point	Frank W. Timm	Julian F. Maxfield	Harry D. Boston	Lancelot Gordon	William F. Owen
Price	Phillips	Henry Neibauer	Frank Henry	B. J. Hoppenyan	Ida Johnson	Asa K. Owen
Racine	Racine	John C. Hood		W. S. Kissev	Isabel Swantz	Walter C. Palmer
Richland	Richland Center	C. B. Stofer	J. M. Appleby	J. T. Barto	A. W. Zellmer	W. S. McCorkle
Rock	Janesville	Jesse Earle	Robert H. Batterman	Lyman A. Whaley	Arley D. Antisdel	Charles L. Fifield
Rusk	Ladysmith	W. J. Kermott	Matt Edgar	Cyrus Stanton	Oliver E. Rice	D. W. Maloney
St. Croix	Hudson	Geo. H. Tappins	George Trieb		Hans A. Aune	O. W. Arnquist
Sauk	Baraboo	Frank B. Moss		Walter F. Nuzum	August H. Martin	James H. Hill
Sawyer	Hayward	Alex Pierson	Otto Gobler	W. F. Buck	Josephine Grafton	John K. Swenson
Shawano	Shawano	F. M. Hoenig	J. J. Melendy	Walter H. Garfield	Lorenzo D. Roberts	Frank A. Jaekel
Sheboygan	Sheboygan	M. J. Themar	Jerry Donahue	Dr. Wm. Van Zanten	H. C. Dornbush	Paul Krez
Taylor	Medford	Irwin A. McCumber	Chas. H. Beyer	L. H. Latton	James E. Phillips	M. A. Buckley
Trempealeau	Whitehall	Eugene J. Kidder	C. J. Van Tassel	E. A. MacCornack	Helen M. Berg	Earl F. Hensel
Vernon	Viroqua	A. D. Helgeson	Alex Ristow		Geo. E. Sanford	Dan O. Mahony
Vilas	Eagle River	O. C. Henderson	Daniel Graham	Arthur DeNoyer	Arthur J. Austin	Frank W. Carter
Walworth	Elkhorn	George O. Kellogg	William Child	Frank N. Mayer	Helen Martin	Jay F. Lyon
Washburn	Shell Lake	Thurston Evers	W. J. Knapp	A. E. Costello	Lucy A. Leonard	Lewis E. Jones
Washington	West Bend	John H. Klassing	Chas. A. McCormick	Ernst Wittig	Michael T. Buckley	Patrick O'Meara
Waukesha	Waukesha	Harry T. Phillips		Lionel F. Lee	George B. Rhoads	David W. Agnew
Waupaca	Waupaca	Ingebret Ovrum	Arthur W. Millard	A. D. Barnes	Roger C. Bigford	William H. Martin
Waushara	Wautoma	W. L. Roberts	George Ellis	C. F. Youngman	Edward Coates	Geo. P. Sorenson
Winnebago	Oshkosh	John H. Laabs	W. W. Goid	Martin G. Kenny	Reginald E. Sanders	Fred Beglinger
Wood	Grand Rapids	A. B. Bever	G. W. Severns	John Werner	Robert Morris	Wm. J. Conway

## VOTE FOR JUSTICE SUPREME COURT, APRIL 1919.

County	Total	Dithmar	Rosenberry
Adams	921	248	673
Ashland	3,071	937	2,134
Barron	2,889	1,187	1,702
Bayfield	1,766	517	1,249
Brown	4,848	1,277	3,569
Buffalo	2,049	757	1,292
Burnett	1,180	548	632
Calumet	1,567	690	875
Chippewa	3,168	1,314	1,854
Clark	3,376	1,416	1,960
Columbia	3,255	1,050	2,167
Crawford	2,122	951	1,163
Dane	12,594	4,927	7,667
Dodge	5,882	2,266	3,616
Door	1,907	910	996
Douglas	5,112	1,833	3,279
Dunn	2,321	754	1,567
Eau Claire	1,821	863	958
Florence	508	117	391
Fond du Lac	6,378	2,225	4,153
Forest	1,129	348	781
Grant	4,987	1,964	3,023
Green	1,849	657	1,176
Green Lake	2,013	814	1,223
Iowa	2,703	968	1,735
Iron	1,005	334	671
Jackson	2,044	796	1,248
Jefferson	4,585	1,661	2,924
Juneau	2,183	946	1,237
Kenosha	4,449	1,903	2,524
Kewaunee	1,920	854	1,066
La Crosse	5,530	2,352	3,172
Lafayette	1,804	594	1,210
Langlade	1,655	458	1,197
Lincoln	2,473	785	1,688
Manitowoc	6,733	3,377	3,356
Marathon	7,102	2,287	4,815
Marinette	3,591	1,507	2,084
Marquette	1,477	603	874
Milwaukee	38,349	12,989	25,360
Monroe	3,427	1,399	2,028
Oconto	2,758	956	1,801
Oneida	1,915	762	1,153
Outagamie	5,501	2,331	3,170
Ozaukee	1,525	632	893
Pepin	596	224	370
Pierce	1,916	1,049	867
Polk	2,548	1,232	1,316
Portage	3,851	1,138	2,713
Price	1,966	787	1,179
Racine	6,838	2,085	4,753
Richland	2,327	703	1,617
Rock	8,175	3,001	5,174
Rusk	1,760	788	972
St. Croix	2,627	914	1,712
Sauk	4,957	2,532	2,425
Sawyer	835	308	527
Shawano	2,586	1,307	1,278
Sheboygan	7,404	3,328	4,076
Taylor	1,522	563	957
Trempealeau	2,725	899	1,826
Vernon	2,823	1,272	1,551
Vilas	630	126	504
Walworth	2,967	1,365	1,602
Washburn	1,280	429	851
Washington	4,098	1,338	2,760
Waukesha	4,630	1,489	3,141
Waupaca	3,454	1,240	2,214
Waushara	2,275	813	1,462
Winnebago	7,429	2,571	4,858
Wood	2,882	975	1,857
Totals.....	*264,454	99,570	164,884

\* Scattering 103.