

ELECTION STATISTICS

VOTES FOR GOVERNOR, 1914.

Counties, Towns, Cities and Election Districts.	Total.	John C. Karel, Dem.	D. W. Emer- son, Pro.	Eman- uel L. Philipp, Rep.	Oscar Amer- inger, So. Dem.	John J. Blaine, Ind.	Scatter- ing.
ADAMS CO.—							
Adams	43	21	3	16	1	2
Big Flats	38	5	2	5	2	23	1
Colburn	33	2	1	5	7	6
Dell Prairie	45	10	1	28	0	6
Easton	31	7	0	20	0	4
Jackson	44	7	1	26	1	9
Leola	17	2	0	6	0	9
Lincoln	34	9	0	19	0	6
Monroe	58	4	1	18	5	30
New Chester	58	13	7	35	1	2
New Haven	73	19	1	33	2	18
Preston	36	15	0	19	1	1
Quincy	39	10	0	23	0	6
Richfield	48	12	3	9	5	17	2
Rome	46	13	0	23	2	6	2
Springville	51	10	0	32	4	5
Strongs Prairie	72	5	0	51	0	16
Adams, vil.....	96	38	3	41	0	14
Friendship, vil.....	75	17	1	42	1	14
Total	937	219	24	451	32	206	5
ASHLAND CO.—							
Agenda	74	18	1	50	1	4
Ashland	85	28	4	48	5	0
Ashland, city.....	1,635	582	106	698	120	126	3
ward 1.....	138	32	10	68	19	9
ward 2.....	184	41	17	97	8	20	1
ward 3.....	213	57	17	110	7	22
ward 4.....	116	43	5	49	7	12
ward 5.....	177	53	12	84	11	17
ward 6.....	176	70	19	72	4	10	1
ward 7.....	168	66	9	70	4	19
ward 8.....	161	70	10	54	16	11
ward 9.....	147	89	3	36	15	4
ward 10.....	155	61	4	58	29	2	1
Butternut	72	25	4	34	4	5
Gordon	45	20	0	15	6	4
Jacobs	228	123	3	93	3	6
La Pointe	39	12	2	10	0	15
Marengo	57	15	2	27	11	2
Mellen, city.....	238	81	5	127	7	17	1
ward 1.....	113	39	2	58	2	12
ward 2.....	82	33	2	40	3	3	1
ward 3.....	43	9	1	29	2	2
Morse	46	11	1	24	1	9
Sanborn	290	115	8	140	7	19	1
precinct 1.....	44	11	3	26	0	3	1
precinct 2.....	246	104	5	114	7	16
Shanagolden	16	6	0	8	2	0
White River.....	84	35	3	32	12	2
Butternut, vil.....	144	52	5	78	3	6
Total	3,053	1,123	144	1,384	182	215	5

VOTES FOR GOVERNOR, 1914—continued.

Counties, Towns, Cities and Election Districts.	Total.	John C. Karel, Dem.	D. W. Emerson, Pro.	Emanuel L. Philipp, Rep.	Oscar Ameringer, So. Dem.	John J. Blaine, Ind.	Scatter- ing.
BARRON CO.—							
Almena	60	41	3	14	1	1
Arland	72	25	6	32	2	7
Barron	92	20	23	42	6	7
Bear Lake.....	40	14	1	15	0	4
Cedar Lake.....	59	23	3	30	1	2
Chetek	114	15	18	68	3	10
Clinton	95	19	7	58	0	11
Crystal Lake.....	33	13	0	5	4	11
Dallas	96	9	22	47	1	17
Dover	100	26	21	40	1	12
Doyle	50	9	1	28	6	6
Lakeland	37	6	3	19	0	9
Maple Grove.....	95	15	12	47	1	20
Maple Plain.....	21	2	0	6	10	3
Oak Grove.....	78	59	1	15	1	2
Prairie Farm.....	64	2	9	41	1	11
Rice Lake	69	34	2	26	4	3
Stanford	44	7	4	17	2	14
Stanley	67	7	6	37	3	12
Summer	69	12	9	30	5	13
Turtle Lake.....	45	26	1	13	5	0
Vance Creek	38	4	6	17	8	3
Cumberland	46	6	3	24	1	12
Cameron, vil.....	67	33	3	26	1	4
Dallas, vil.....	45	16	6	18	1	4
Prairie Farm, vil.....	54	0	3	33	0	0
Turtle Lake, vil.....	77	53	2	22	1	48
Barron, city.....	193	41	11	92	2	8
Chetek, city.....	120	24	12	72	10	17
Cumberland, city.....	139	56	9	47	16	35
Rice Lake, city.....	470	211	18	189	3	20
ward 1.....	167	68	7	69	2	7
ward 2.....	122	70	4	39	2	0
ward 3.....	77	42	3	30	2	8
ward 4.....	104	31	4	51	9	0
Total	2,649	830	225	1,170	97	324	3

BAYFIELD CO.—							
Barksdale	37	3	4	9	9	11	1
Barnes	35	4	0	26	1	4
Bayfield	43	9	2	23	1	8
Bell	43	2	0	38	2	1
Bayview	42	4	0	34	3	1
Cable	54	13	1	26	1	13
Clover	23	4	0	6	4	4
Drummond	98	5	0	76	2	15
Eileen	35	6	4	19	5	1
Hughes	44	6	2	16	6	12
Iron River.....	190	56	8	98	7	20	1
Kelley	23	2	0	8	5	8
Lincoln	26	7	0	12	2	5
Mason	40	4	3	19	7	7
Namekagon	21	0	0	16	3	2
Orienta	19	6	1	10	0	2
Oulu	55	7	3	26	17	2
Pilsen	21	6	1	8	1	4	1
Pratt	53	8	1	18	4	22
Port Wing.....	65	9	1	42	3	10
Russell	19	1	0	18	0	0
Tripp	27	9	0	8	1	9
Washburn	44	3	1	22	5	13
Bayfield, city.....	216	87	5	83	8	33
ward 1.....	68	35	1	22	2	8
ward 2.....	43	12	0	16	3	12
ward 3.....	54	18	4	25	2	5
ward 4.....	51	22	0	20	1	8

VOTES FOR GOVERNOR, 1914—continued.

Counties, Towns, Cities and Election Districts.	Total.	John C. Karel, Dem.	D. W. Emerson, Pro.	Emanuel L. Philipp, Rep.	Oscar Ameringer, So. Dem.	John J. Blaine, Ind.	Scatter- ing.
BAYFIELD CO.—con.							
Washburn, city.....	415	64	26	202	63	59	1
ward 1.....	96	16	5	49	15	11	1
ward 2.....	59	14	2	27	6	9	1
ward 3.....	74	6	4	33	21	10
ward 4.....	79	7	9	37	9	17
ward 5.....	62	5	5	33	9	10
ward 6.....	45	16	1	23	3	2
Total	1,688	325	63	863	165	266	6

BROWN CO.—							
De Pere, city.....	708	447	12	236	4	9
ward 1.....	203	117	6	79	1	0
ward 2.....	179	131	3	42	0	3
ward 3.....	214	125	1	85	1	2
ward 4.....	112	74	2	30	2	4
Green Bay, city.....	3,668	1,772	51	1,463	299	83
ward 1, prec. 1.....	384	185	6	165	12	16
ward 1, prec. 2.....	251	136	4	90	16	5
ward 2.....	392	193	4	187	5	10
ward 3.....	305	184	6	97	18	0
ward 4, prec. 1.....	331	192	3	104	23	9
ward 4, prec. 2.....	172	69	1	86	16	0
ward 5.....	457	229	4	182	34	8
ward 6, prec. 1.....	361	212	4	106	31	8
ward 6, prec. 2.....	197	93	3	86	6	9
ward 7, prec. 1.....	187	76	3	84	16	8
ward 7, prec. 2.....	194	89	5	84	12	4
ward 8, prec. 1.....	266	80	5	120	57	4
ward 8, prec. 2.....	171	41	3	72	53	2
Pulaski, vil.....	80	17	0	9	0	4
Wrightstown, vil.....	66	49	0	15	2	0
Allouez.....	127	79	0	40	7	1
Ashwaubenon.....	49	23	1	18	1	6
Bellevue.....	122	77	0	44	1	0
De Pere.....	79	69	0	8	2	0
Eaton.....	131	106	1	24	0	0
Glenmore.....	148	83	4	57	1	3
Green Bay.....	88	22	3	60	1	2
Hobart.....	42	16	0	26	0	0
Holland.....	144	107	0	18	0	19
Howard.....	156	83	1	71	0	1
Humboldt.....	123	54	0	63	0	6
Lawrence.....	76	37	2	27	0	10
Morrison.....	193	75	2	113	3	0
New Denmark.....	247	122	0	119	1	5
Pittsfield.....	114	32	3	79	0	0
Preble.....	242	131	3	94	14	0
Rockland.....	78	59	0	18	0	1
Scott.....	149	93	3	47	4	2
Suamico.....	85	41	1	40	2	1
Wrightstown.....	148	97	2	49	0	0
Total	7,013	3,691	89	2,738	342	153

ELECTION STATISTICS

VOTES FOR GOVERNOR, 1914—continued.

Counties, Towns, Cities and Election Districts.	Total.	John C. Karel. Dem.	D. W. Emerson. Pro.	Emanuel L. Philipp. Rep.	Oscar Ameringer. So. Dem.	John J. Blaine. Ind.	Scattering.
BUFFALO CO.—							
Alma	56	9	0	20	0	26	1
Belvidere	40	12	0	23	0	5
Buffalo	34	18	0	15	1	0
Canton	67	30	0	36	0	1
Cross	65	31	0	25	0	9
Dover	73	2	1	53	0	17
Gilmanton	102	20	2	65	7	8
Glencoe	62	28	0	23	9	2
Lincoln	48	12	1	17	1	17
Maxville	81	18	1	39	0	23
Milton	12	3	0	9	0	0
Modena	77	6	7	54	0	10
Mondovi	73	10	2	42	1	18
Montana	25	9	3	13	0	0
Naples	80	3	0	59	0	18
Nelson	151	30	1	87	3	30
Waumandee	58	31	3	24	0	0
Alma, city	162	71	2	66	0	25
ward 1	58	34	1	21	0	2
ward 2	47	20	0	16	0	11
ward 3	57	17	1	29	0	10
Buffalo, city	28	10	0	13	4	1
Cochrane, vil.	46	10	0	27	5	4
Fountain City	143	64	4	62	1	12
ward 1	65	27	1	31	1	5
ward 2	78	37	3	31	0	7
Mondovi, city	243	63	16	93	2	69
ward 1	102	21	4	39	1	37
ward 2	141	42	12	54	1	32
Total	1,726	490	43	865	34	293	1

BURNETT CO.—							
Anderson	88	9	8	58	10	3
Blaine	19	3	1	15	0	0
Daniels	67	6	3	39	9	10
Dewey	31	10	0	14	1	6
Grantsburg	97	8	7	75	1	6
Jackson	15	2	0	3	2	8
La Follette	30	13	2	10	1	4
Lincoln	71	7	3	50	4	7
Meenon	106	19	4	34	15	34
Oakland	47	19	1	10	8	9
Roosevelt	21	2	1	9	0	9
Rusk	27	9	0	13	2	3
Scott	26	9	3	12	0	2
Siren	81	12	8	40	10	11
Swiss	63	14	2	37	6	4
Trade Lake	121	19	7	85	10	0
Web Lake	23	2	0	5	14	2
West Marshland	70	10	2	37	6	15
Wood River	173	28	10	99	4	32
Grantsburg, vil.	161	27	19	98	0	17
Total	1,337	228	81	743	103	182

VOTES FOR GOVERNOR, 1914—continued.

Counties, Towns, Cities and Election Districts.	Total.	John C Karel, Dem.	D. W. Emerson, Pro.	Emanuel L. Philipp, Rep.	Oscar Ameringer, So. Dem.	John J. Blaine, Ind.	Scattering.
CALUMET CO.—							
Brillion,	219	73	1	144	1	0
Brillion, vil.....	172	69	0	90	2	11
Brothertown	190	150	3	36	0	1
Charlestown	208	115	3	66	2	22
Chilton	175	127	1	46	0	1
Chilton, city.....	389	276	1	100	12	0
Harrison	229	173	4	51	0	1
Hilbert	139	75	1	53	3	7
New Holstein.....	149	79	0	58	9	3
New Holstein, vil.....	226	67	1	144	8	6
Rantoul	177	61	0	115	0	1
Stockbridge	195	137	3	52	1	2
Stockbridge, vil.....	62	33	1	26	0	2
Woodville	144	91	1	46	0	6
Total	2,674	1,526	20	1,027	38	63

CHIPPEWA CO.—							
Anson	126	29	1	91	0	5
Arthur	84	62	2	20	0	0
Auburn	85	24	1	49	0	11
Bloomer	129	68	5	51	1	4
Cleveland	58	18	0	39	0	1
Colburn	75	22	3	23	2	25
Delmar	115	62	3	42	4	4
Eagle Point.....	182	101	2	72	3	4
Edson	118	69	2	43	1	3
Goets	101	41	0	60	0	0
Holcombe	83	17	8	50	5	3
Howard	83	33	0	41	3	6
Lafayette	257	72	2	170	0	13
Ruby	15	7	0	7	0	1
Sampson	68	24	2	20	0	22
Sigel	60	22	2	34	2	0
Tilden	180	129	1	48	1	1
Wheaton	94	37	0	48	2	7
Bloomer, vil.....	210	95	5	94	1	15
Boyd, vil.....	102	69	1	23	0	4
Cadott, vil.....	134	66	1	60	3	0
Cornell, vil.....	69	31	0	37	1	0
New Auburn, vil.....	61	38	0	29	0	4
Stanley, city.....	311	98	18	171	7	22
ward 1.....	83	11	8	55	2	7
ward 2.....	80	27	3	42	0	8
ward 3.....	71	15	2	47	5	2
ward 4.....	77	40	5	27	0	5
Chippewa Falls, city.....	1,426	771	18	554	7	70
ward 1.....	160	76	1	67	0	16
ward 2.....	191	107	2	69	3	8
ward 3.....	197	120	4	63	0	12
ward 4.....	109	48	1	44	1	6
ward 5.....	175	96	4	69	0	6
ward 6.....	194	114	1	62	2	15
ward 7.....	103	59	1	37	0	6
ward 8.....	142	77	1	60	1	3
ward 9.....	97	34	1	53	0	4
ward 10.....	67	40	2	25	0	0
Total	4,226	1,990	77	1,881	43	235

ELECTION STATISTICS

VOTES FOR GOVERNOR, 1914—continued.

Counties, Towns, Cities and Election Districts.	Total.	John C. Karel, Dem.	D. W. Emerson, Pro.	Emanuel L. Philipp, Rep.	Oscar Ameringer, So. Dem.	John J. Blaine, Ind.	Scattering.
CLARK CO.—							
Beaver	60	14	0	39	2	5
Colby	89	33	1	49	2	4
Dewhurst	21	6	0	9	0	6
Eaton	76	16	2	50	0	8
Fremont	96	11	3	61	0	21
Grant	159	39	5	92	1	22
Green Grove	51	2	0	46	2	1
Hendren	38	6	0	28	3	1
Hewett	31	9	0	22	0	0
Hixon	67	18	1	35	1	12
Hoard	79	5	2	59	5	8
Levis	34	16	1	11	1	5
Longwood	83	25	3	45	2	8
Loyal	124	48	3	63	1	9
Lynn	78	10	3	46	8	11
Mayville	63	14	0	40	3	6
Mead	25	4	1	18	0	2
Mentor	102	42	9	44	1	6
Pine Valley	118	49	2	53	4	10
Reseberg	82	20	4	38	12	7	1
Sherman	64	11	0	46	1	6
Seif	15	6	0	8	1	0
Sherwood	29	3	0	15	3	8
Thorp	73	28	2	35	4	4
Unity	82	18	2	43	2	17
Warner	65	15	3	39	0	8
Washburn	54	18	1	33	0	2
Weston	97	56	1	25	7	8
Withee	68	24	0	41	3	0
Worden	70	34	1	33	0	2
York	124	33	2	80	0	8	1
Abbotsford, vil.	86	18	1	46	3	18
Colby, city	94	47	1	30	2	14
Dorchester, vil.	56	25	1	26	1	3
Greenwood, vil.	116	16	5	70	0	25
Loyal, vil.	119	53	9	50	0	7
Neillsville, city	393	187	4	161	6	35
ward 1	111	61	3	42	1	4
ward 2	108	49	0	46	3	10
ward 3	174	77	1	73	2	21
Owen, vil.	128	40	2	80	2	4
Thorp, vil.	87	46	0	31	0	10
Unity, vil.	22	3	2	17	0	0
Withee, vil.	53	12	1	30	0	10
Total	3,371	1,080	78	1,787	83	341	2

COLUMBIA CO.—							
Arlington	115	31	4	49	0	31
Caledonia	181	70	3	76	2	30
Columbia	92	25	1	63	0	3
Courtland	54	9	1	43	0	1
Dekora	122	22	0	43	1	56
Fort Winnebago	114	64	1	41	0	8
Fountain Prairie	123	43	2	56	3	19
Hampden	106	30	3	46	1	26
Leeds	107	24	1	43	0	39
Lewiston	82	26	0	38	0	18
Lodi	110	26	3	49	2	30
Lowville	99	25	2	56	0	16
Marcellon	94	36	2	39	0	17
Newport	48	17	1	24	2	4
Otsego	130	20	1	82	4	23
Pacific	47	18	1	14	8	6
Randolph	88	18	1	65	1	3

VOTES FOR GOVERNOR, 1914—continued.

Counties, Towns, Cities and Election Districts.	Total.	John C. Karei, Dem.	D. W. Emerson, Pro.	Emanuel L. Philipp, Rep.	Oscar Ameringer, So. Dem.	John J. Blaine, Ind.	Scatter-ing.
COLUMBIA CO.—con.							
Scott	65	13	2	42	1	7
Springvale	76	22	4	38	1	11
West Point	125	52	0	58	0	15
Wyoena	89	24	1	43	1	20
Cambria, vil.	130	15	10	85	0	20
Doylestown, vil.	52	27	1	18	3	3
Fall River, vil.	72	14	0	47	0	11
Kilbourn City, vil.	212	79	1	123	1	8
Lodi, vil.	226	40	8	88	1	89
Pardeeville, vil.	171	38	7	78	4	44
Poynette, vil.	114	21	2	27	0	64
Randolph, vil.	56	9	2	42	0	3
Rio, vil.	135	23	6	66	0	40
Wyoena, vil.	63	15	0	21	2	25
Columbus, city.	416	135	7	216	4	54
ward 1.	416	135	7	216	4	54
ward 2.							
ward 3.							
Portage, city.	1,072	460	10	542	6	53	1
ward 1.	137	90	2	41	2	2
ward 2.	204	75	1	113	2	13
ward 3.	188	91	3	87	0	7
ward 4.	270	111	1	137	0	20	1
ward 5.	273	98	3	164	2	11
Total	4,780	1,491	88	2,361	48	797	1

CRAWFORD CO.—							
Bridgeport	64	45	0	17	0	2
Clayton	279	93	9	99	0	77	1
Eastman	165	112	1	37	1	14
Freeman	182	24	4	129	0	23	2
Haney	83	32	1	28	3	19
Marietta	116	37	2	49	0	28
Prairie du Chien.	91	72	1	13	0	5
Scott	150	62	5	57	0	26
Seneca	195	111	3	53	0	28
Utica	275	46	3	131	0	94	1
Wauzeka	84	49	0	30	0	5
Bell Center, vil.	41	16	4	19	0	2
De Sota, vil.	14	5	0	8	0	1
Eastman, vil.	71	28	1	19	1	22
Ferryville, vil.	49	11	0	34	0	4
Gays Mills, vil.	124	35	1	77	1	10
Lynxville, vil.	60	16	2	33	1	8
Soldiers Grove, vil.	117	27	2	40	1	47
Steuben, vil.	51	13	2	20	5	11
Wauzeka, vil.	95	27	1	60	0	7
Prairie du Chien, city.	646	442	1	157	12	33	1
ward 1.	103	82	0	14	2	5
ward 2.	226	153	0	56	4	13
ward 3.	255	163	0	75	6	10	1
ward 4.	62	44	1	12	0	5
Total	2,952	1,903	43	1,110	25	466	5

ELECTION STATISTICS

189

VOTES FOR GOVERNOR, 1914—continued.

Counties, Towns, Cities and Election Districts.	Total.	John C. Karel, Dem.	D. W. Emerson, Pro.	Emanuel L. Philipp, Rep.	Oscar Ameringer, So. Dem.	John J. Blaine, Ind.	Scatter-ing.
DANE CO.—							
Albion	237	35	17	60	4	121
Berry	127	93	3	22	2	7
Black Earth	43	16	3	7	0	22
Blooming Grove	102	33	2	21	0	46
Blue Mounds	116	20	0	53	0	43
Bristol	102	61	1	10	0	30
Burke	137	34	1	22	1	79
Christiana	193	55	1	55	0	87
Cottage Grove	163	76	6	39	0	47
Cross Plains	232	196	1	17	2	16
Dane	90	45	2	18	0	25
Deerfield	98	36	0	47	0	15
Dunkirk	174	51	1	76	1	45
Dunn	170	54	0	46	0	68	1
Fitchburg	129	73	0	19	0	37
Madison	219	66	6	68	6	73
Mazomanie	56	28	4	8	0	16
Medina	95	57	2	30	0	6
Middleton	158	109	0	24	1	24
Montrose	92	48	0	15	1	28
Oregon	94	43	1	7	0	43
Perry	122	16	9	46	1	50
Primrose	64	8	2	37	0	17
Pleasant Spring	128	24	4	57	1	42
Roxbury	95	86	1	6	0	2
Rutland	130	38	2	57	0	33
Springdale	134	49	0	44	2	39
Springfield	177	168	1	4	0	4
Sun Prairie	96	44	1	23	1	27
Vienna	69	12	1	29	0	27
Verona	213	111	10	40	2	49	1
Vermont	74	25	0	14	0	35
Westport	151	103	1	29	0	18
Windsor	151	40	4	45	1	61
York	95	33	2	37	0	23
Belleville, vil.	74	10	0	16	0	48
Black Earth, vil.	81	9	4	19	2	47
Blue Mounds, vil.	43	8	1	24	0	10
Brooklyn, vil.	15	2	2	4	0	7
Cambridge, vil.	93	7	1	20	2	63
Dane, vil.	52	29	0	9	0	14
Deerfield, vil.	195	42	3	40	1	19
De Forest, vil.	71	21	1	17	1	31
Madison, city	6,219	2,355	63	1,615	102	2,077	7
ward 1	432	126	0	148	2	155	1
ward 2	636	221	0	205	15	195
ward 3	322	144	2	109	8	58	1
ward 4	514	238	5	142	4	124	1
ward 5, prec. 1	602	150	3	105	12	332
ward 5, prec. 2	448	122	7	64	6	248	1
ward 6, prec. 1	494	214	5	173	0	102
ward 6, prec. 2	394	114	5	143	10	122
ward 6, prec. 3	275	119	5	56	4	91
ward 7	581	250	4	171	19	186	1
ward 8	625	360	6	106	11	141	1
ward 9	395	199	12	82	6	95	1
ward 10	501	93	9	111	5	278
Marshall, vil.	73	17	6	23	0	27
Mazomania, vil.	148	60	12	40	0	34	2
Middleton, vil.	167	133	0	13	0	21
Mount Horeb, vil.	226	48	2	90	1	84	1
Oregon, vil.	170	79	4	23	1	63
Rockdale, vil.	45	22	1	5	0	17
Stoughton, city	792	174	19	393	6	199	1
ward 1	163	43	2	73	1	43
ward 2	210	41	3	112	5	49
ward 3	210	40	4	103	0	63
ward 4	209	50	10	105	0	44
Sun Prairie, vil.	191	103	8	34	1	45
Waunakee, vil.	114	73	1	20	0	20
Total	13,220	5,173	217	3,537	144	4,131	13

VOTES FOR GOVERNOR, 1914—continued.

Counties, Towns, Cities and Election Districts.	Total.	John C. Karel, Dem.	D. W. Emerson, Pro.	Emanuel L. Philipp, Rep.	Oscar Ameringer, So. Dem.	John J. Blaine, Ind.	Scatter-ing.
DODGE CO.—							
Ashippun	191	95	2	87	0	7
Beaver Dam	164	105	2	47	1	9
Burnett	195	117	5	68	1	4
Calamus	97	50	1	37	6	3
Chester	64	25	0	25	0	14
Clyman	202	136	2	60	1	3
Elba	127	74	4	35	0	1
Emmet	125	87	0	35	1	2
Fox Lake	52	24	0	28	0	0
Herman	177	99	0	72	0	6
Hustisford	153	107	1	41	3	1
Hubbard	138	84	0	48	1	5
Lebanon	216	130	1	82	1	2
Le Roy	164	101	6	57	0	0
Lomira	189	89	1	93	2	14
Lowell	189	77	2	95	1	4
Oak Grove	245	163	0	75	2	5
Portland	125	48	4	20	1	5
Rubicon	195	127	4	64	0	53
Shields	113	97	0	15	0	0
Theresa	180	90	2	86	0	1
Trenton	103	49	1	52	0	1
Westford	80	60	4	15	1	0
Williamstown	162	65	0	92	0	5
Beaver Dam, city	1,164	622	31	442	20	49
ward 1	96	66	0	25	3	2
ward 2	162	105	1	53	1	2
ward 3	150	49	10	71	2	18
ward 4	189	98	3	73	3	7
ward 5	90	67	1	16	4	2
ward 6	118	76	1	36	3	2
ward 7	190	80	8	89	2	11
ward 8	169	81	7	74	2	5
Horicon, city	432	221	4	184	3	20
ward 1	158	93	2	56	1	6
ward 2	117	61	0	52	2	2
ward 3	157	67	2	76	0	12
Juneau, city	272	188	1	75	1	7
ward 1	128	89	0	34	0	5
ward 2	144	99	1	41	1	2
Mayville, city	478	248	1	225	3	1
ward 1	143	67	0	75	1	0
ward 2	100	69	0	31	0	0
ward 3	235	112	1	119	2	1
Watertown, city	393	208	1	164	8	11
ward 5	100	57	0	40	2	1
ward 6	116	51	1	61	1	2
ward 13	105	60	0	40	2	2
ward 14	72	40	0	23	3	6
Waupun, city	334	88	7	169	0	70
ward 1	107	27	2	48	0	30
ward 2	99	30	1	51	0	17
ward 3	48	13	0	24	0	11
ward 4	80	18	4	46	0	12
Fox Lake, vil.	180	64	3	100	1	12
Hustisford, vil.	162	101	1	58	0	2
Iron Ridge, vil.	68	35	0	30	0	3
Lomira, vil.	96	44	0	46	0	6
Lowell, vil.	57	34	0	23	0	0
Neosho, vil.	62	37	0	23	0	2
Randolph, vil.	110	37	9	59	0	5
Reeseville, vil.	74	27	0	45	0	2
Theresa, vil.	101	51	1	49	0	0
Total	7,638	4,104	101	3,044	57	331	1

ELECTION STATISTICS

VOTES FOR GOVERNOR, 1914—continued.

Counties, Towns, Cities and Election Districts.	Total.	John C. Karel, Dem.	D. W. Emerson, Pro.	Emanuel L. Philipp, Rep.	Oscar Ameringer, So. Dem.	John J. Blaine, Ind.	Scatter-ing.
DOOR CO.—							
Baileys Harbor.....	83	27	0	54	1	1
Brussels	144	28	2	108	0	6
Clay Banks	81	20	0	53	1	7
Egg Harbor	100	34	0	64	0	2
Forestville.....	202	95	3	99	2	3
Gardner	85	36	2	47	0	0
Gibraltar	94	25	0	38	5	26
Jacksonport	91	27	3	59	0	2
Liberty Grove	112	16	10	76	3	7
Nasewaupce	160	90	2	60	4	4
Sevastapol	178	75	6	94	2	1
Sister Bay, vil.....	25	16	3	6	0	0
Sturgeon Bay.....	80	21	0	53	1	5
Union	70	18	0	52	0	0
Washington	78	26	6	37	1	8
Sturgeon Bay, city...	624	222	11	371	4	16
ward 1	192	84	5	98	2	3
ward 2	134	54	3	74	2	1
ward 3	138	42	0	92	0	4
ward 4	160	42	3	107	0	8
Total	2,207	776	48	1,271	24	33

DOUGLAS CO.—							
Amnicon	67	5	0	55	1	6
Bennett	37	6	1	27	3	0
Brule	97	24	4	46	20	2 1
Gordon	84	14	0	68	2	0
Hawthorne	63	20	2	35	3	2 1
Highland	16	5	0	5	4	2
Lake Nebagamon	84	24	5	33	12	10
Lakeside	43	7	2	24	9	1
Maple	64	14	3	33	12	2
Parkland	63	23	2	28	0	10
Solon Springs	77	27	1	45	1	3
South Range	69	12	3	39	6	9
Summit	70	22	3	33	4	8
precinct 1	42	18	0	20	2	2
precinct 2	19	1	2	10	0	6
precinct 3	9	3	1	3	2	0
Superior, city	4,728	1,993	89	1,903	479	260 4
ward 1	411	166	9	197	21	18
ward 2	255	87	10	112	17	28 1
ward 3, east prec... 152	45	2	69	31	4	1
ward 3, west prec... 219	84	3	94	33	5	
ward 4, 1st prec... 334	176	2	101	46	8	1
ward 4, 2nd prec... 351	253	2	63	32	1	
ward 5	661	215	13	312	61	60
ward 6, east prec... 312	156	4	102	20	30	
ward 6, west prec... 297	162	3	102	20	10	
ward 7, 1st prec... 403	195	8	182	18	0	
ward 7, 2nd prec... 432	154	8	185	49	36	
ward 8	274	75	14	125	30	30
ward 9	387	105	8	174	72	27 1
ward 10	240	120	3	85	29	3
Superior	105	27	2	58	4	14
1st precinct	78	24	2	43	0	9
2nd precinct	27	3	0	15	4	5
Wascott	69	17	3	42	3	3
Total	5,736	2,240	120	2,474	563	332 7

VOTES FOR GOVERNOR, 1914—continued.

Counties, Towns, Cities and Election Districts.	Total.	John C. Karel, Dem.	D. W. Emerson, Pro.	Emanuel L. Philipp, Rep.	Oscar Amer- inger, So. Dem.	John J. Blaine, Ind.	Scatter- ing.
DUNN CO.—							
Colfax	63	0	0	54	2	7
Dunn	68	26	3	18	2	19
Eau Galle	82	40	4	31	1	6
Elk Mound	39	5	2	23	0	4
Grant	56	1	0	39	0	16
Hay River	75	4	2	34	12	23
Lucas	46	15	0	22	5	4
Menomonie	73	17	2	44	5	5
New Haven	39	5	3	8	4	19
Otter Creek	40	2	0	27	0	7
Peru	35	9	0	24	0	2
Red Cedar	55	14	2	32	2	5
Rock Creek	70	15	1	41	0	13
Sand Creek	69	0	2	7	1	59
Sheridan	34	1	0	23	0	10
Sherman	32	4	0	18	3	7
Spring Brook	47	7	5	26	0	9
Stanton	76	9	1	35	9	22
Painter	35	5	0	13	5	11
Tiffany	80	12	1	44	6	17
Weston	39	5	0	26	1	7
Wilson	51	8	1	19	12	19
Colfax, vil.	97	8	5	56	11	17
Downing, vil.	43	11	4	20	3	5
Elk Mound, vil.	26	5	2	11	0	8
Knapp, vil.	48	10	3	15	3	17
Weston, vil.	27	2	0	22	0	3
Menomonie, city	587	157	7	307	43	73
ward 1	94	21	1	45	20	7
ward 2	136	38	0	70	5	23
ward 3	197	51	5	116	10	15
ward 4	160	47	1	76	8	28
Total	2,032	389	50	1,044	134	414	1
EAU CLAIRE CO.—							
Altoona, city	93	34	2	33	6	18
ward 1	43	18	2	13	3	7
ward 2	50	16	0	20	3	11
Augusta	148	29	7	86	3	23
Eau Claire, city	2,588	912	58	1,040	116	458
ward 1	188	93	2	65	10	18
ward 2	284	84	2	118	15	65
ward 3	881	105	7	215	16	48
ward 4	84	29	6	34	0	14
ward 5	218	78	5	93	0	42
ward 6	205	112	13	114	6	59
ward 7	250	81	4	93	4	68
ward 8	295	103	2	113	32	44
ward 9	276	94	8	113	10	50
ward 10	307	133	9	82	33	50
Fall Creek, vil.	91	41	1	27	1	20
Fairchild, vil.	81	24	6	40	2	8
Bridge Creek	94	20	5	55	2	12
Brunswick	74	26	0	24	1	23
Clear Creek	76	29	1	30	0	16
Drammen	58	5	1	28	0	23
Fairchild	27	6	0	11	1	7
Lincoln	73	34	1	23	0	9
Ludington	48	12	1	31	3	1
Otter Creek	30	7	0	19	2	2
Pleasant Valley	95	25	7	47	1	15
Seymour	37	15	0	19	0	3
Union	94	38	2	38	0	16
Washington	90	34	1	46	0	9
Total	3,797	1,291	93	1,602	138	663	10

ELECTION STATISTICS

193

VOTES FOR GOVERNOR, 1914—continued.

Counties, Towns, Cities and Election Districts.	Total.	John C. Karel, Dem.	D. W. Emerson, Pro.	Emanuel L. Philipp, Rep.	Oscar Ameringer, So. Dem.	John J. Blaine, Ind.	Scatter- ing.
FLORENCE CO.—							
Commonwealth	109	17	2	72	1	16	1
precinct 1.....	76	6	2	62	0	5	1
precinct 2.....	33	11	0	10	1	11
Florence	268	37	3	198	4	26
Homestead	91	9	3	67	7	1	4
Langlade	18	7	0	10	1
Total	486	70	8	347	13	43	5

FOND DU LAC CO.—							
Alto	112	8	6	86	0	12
Ashford	160	101	1	51	4	3
Auburn	153	48	1	97	3	4
Byron	147	60	7	65	1	14
Calumet	211	186	1	22	0	2
Eden	152	94	4	43	4	7
Eldorado	174	60	2	52	1	56	3
Empire	156	70	4	76	0	6
Fond du Lac.....	153	81	4	57	2	9
Forest	162	91	0	64	1	6
Friendship	130	64	8	54	0	4
Lamartine	119	50	1	59	1	8
Marshfield	294	272	1	20	1	0
Metomen	113	36	11	50	1	14	1
Oakfield	89	29	6	54	0	7
Osceola	143	55	0	79	2	7
Ripon	95	27	4	55	0	9
Rosendale	99	28	7	49	3	12
Springvale	122	53	4	53	1	11
Taycheedah	249	199	0	43	1	6
Waupun	93	25	0	49	0	19
Brandon, vil.....	121	20	2	67	0	32
Campbellsport, vil.....	150	68	4	70	1	7
Eden, vil.....	47	32	0	14	0	1
No. Fond du Lac, vil.....	312	156	1	125	8	21	1
Oakfield, vil.....	147	35	13	67	0	32
St. Cloud, vil.....	80	75	0	5	0	0
Fond du Lac, city.....	3,436	1,752	38	1,284	88	274	0
ward 1.....	101	58	0	32	7	4
ward 2.....	226	121	4	85	12	4
ward 3.....	196	97	5	69	9	16
ward 4.....	255	110	0	115	6	24
ward 5.....	159	88	0	51	7	13
ward 6.....	247	109	5	103	10	20
ward 7.....	264	111	1	118	7	27
ward 8.....	211	104	1	86	2	20
ward 9.....	219	101	4	79	0	33
ward 10.....	235	103	3	99	3	27
ward 11.....	244	88	6	126	4	20
ward 12.....	275	159	6	94	1	15
ward 13.....	188	121	0	49	6	12
ward 14.....	158	84	1	56	10	7
ward 15.....	202	115	1	66	4	13
ward 16.....	256	183	1	56	0	16
Ripon, city.....	605	203	15	320	7	59	1
ward 1.....	100	29	6	57	3	5
ward 2.....	180	54	3	101	0	22
ward 3.....	152	70	1	65	2	14
ward 4.....	173	50	5	97	2	18	1
Waupun, city.....	206	83	4	78	0	41
ward 5.....	81	43	0	23	0	15
ward 6.....	125	40	4	55	0	26
Total	8,230	4,061	140	3,208	130	676	6

VOTES FOR GOVERNOR, 1914—continued.

Counties, Towns, Cities and Election Districts.	Total.	John C. Karel, Dem.	D. W. Emer- son, Pro.	Eman- uel L. Philipp, Rep.	Oscar Amer- inger, So. Dem.	John J. Blaine, Ind.	Scatter- ing.
FOREST CO.—							
Alvin	32	18	0	14	0	0
Caswell	70	11	3	54	1	1
precinct 1.....	42	7	1	33	0	1
precinct 2.....	28	4	2	21	1	0
Crandon	61	16	0	41	0	4
Hiles	42	9	1	32	0	0
Laona	205	51	4	135	4	11
precinct 1.....	174	45	3	114	2	10
precinct 2.....	31	6	1	21	2	1
Nashville	42	14	0	23	1	4
North Crandon	91	22	0	52	1	16
Wabeno	240	61	2	156	14	7
precinct 1.....	205	53	2	132	12	6
precinct 2.....	35	8	0	24	2	1
Crandon, city.....	260	35	13	182	4	26
ward 1.....	69	13	2	48	2	4
ward 2.....	35	2	0	27	1	5
ward 3.....	73	9	5	46	1	12
ward 4.....	28	6	0	22	0	0
ward 5.....	55	5	6	39	0	5
Total	1,043	237	23	689	25	69

GRANT CO.—							
Beetown	82	10	3	26	3	39	1
Bloomington	52	20	2	14	0	16
Boscobel	27	11	0	11	0	5
Caswell	47	34	1	8	0	4
Castle Rock	57	47	0	6	0	4
Clifton	165	15	11	115	6	18
Ellenboro	90	12	1	63	0	14
Fennimore	123	36	2	73	0	12
Glen Haven	123	72	3	44	0	4
Harrison	78	20	2	56	0	0
Hazel Green	78	40	2	31	2	3
Hickory Grove	76	24	0	26	0	26
Jamestown	92	78	1	7	2	4
Liberty	105	26	2	36	0	41
Lima	110	30	3	72	0	5
Little Grant	38	11	0	25	0	2
Marion	59	20	3	10	2	24
Millville	42	6	8	27	0	1
Mount Hope	119	43	8	46	1	21
Mount Ida	82	24	1	42	0	15
Muscoda	55	32	1	19	0	3
North Lancaster	76	21	2	40	0	13
Paris	51	33	1	13	0	4
Patch Grove	85	27	3	35	0	20
Platteville	82	30	0	47	1	7
Potosi	146	84	3	51	0	8
Smelser	90	30	0	51	1	8
South Lancaster	103	23	5	59	0	16
Waterloo	87	19	1	47	0	20
Watterstown	112	28	7	30	0	47
Wingville	68	21	1	25	1	20
Woodman	83	52	3	20	1	7
Wyalusing	114	17	1	47	0	49
Bloomington, vil.....	106	31	5	33	0	37
Cassville, vil.....	140	45	1	81	2	11
Cuba City, vil.....	192	76	1	97	1	16	1
Fennimore, vil.....	208	54	7	101	1	45
Hazel Green, vil.....	93	23	8	50	0	12
Montfort, vil.....	99	14	15	30	2	37	1
Muscoda, vil.....	178	72	3	37	0	16
Potosi, vil.....	92	63	1	22	5	1

ELECTION STATISTICS

195

VOTES FOR GOVERNOR, 1914—continued.

Counties, Towns, Cities and Election Districts.	Total.	John C. Karel, Dem.	D. W. Emerson, Pro.	Emanuel L. Philipp, Rep.	Oscar Ameringer, So. Dem	John J. Blaine, Ind.	Scatter-ing.
GRANT CO.—con.							
Boscobel, city.....	310	70	4	112	1	123
ward 1.....	83	18	0	26	0	39
ward 2.....	93	15	1	32	0	45
ward 3.....	65	17	1	30	1	16
ward 4.....	69	20	2	24	0	23
Lancaster, city.....	420	105	12	244	4	55
ward 1.....	84	28	0	36	4	16
ward 2.....	102	20	2	68	0	12
ward 3.....	126	29	6	73	0	18
ward 4.....	108	28	4	67	0	9
Platteville, city.....	745	204	12	441	6	82
ward 1.....	216	74	9	121	3	9
ward 2.....	225	49	1	136	1	38
ward 3.....	178	32	2	117	1	26
ward 4.....	126	49	0	67	1	9
Total	5,330	1,753	150	2,470	42	911	4

GREEN CO.—							
Adams	94	53	0	38	1	2
Albany	78	17	7	45	2	7
Brooklyn	51	13	2	28	0	8
Cadiz	116	32	4	68	0	12
Clarno	120	13	3	41	3	60
Decatur	48	11	2	30	0	5
Exeter	91	37	1	36	0	17
Jefferson	144	22	12	80	3	27
Jordan	88	32	3	43	0	10
Monroe	90	25	0	52	0	13
Mount Pleasant	87	35	2	35	1	14
New Glarus	61	22	0	31	0	8
Spring Grove	94	17	5	56	5	11
Sylvester	98	15	3	64	1	15
Washington	83	44	0	29	0	10
York	124	7	1	107	0	9
Albany, vil.....	132	22	22	63	3	22
Brooklyn, vil.....	48	6	3	19	1	19
Browntown, vil.....	45	12	4	29	0	0
Monticello, vil.....	144	46	5	44	3	46
New Glarus, vil.....	173	48	0	73	3	49
Brodhead, city.....	320	86	20	131	40	43
ward 1.....	144	33	11	59	23	18
ward 2.....	176	53	9	72	17	25
Monroe, city.....	855	246	31	369	10	197	2
ward 1.....	247	56	7	107	3	74
ward 2.....	205	79	2	88	1	24
ward 3.....	182	51	7	81	5	37
ward 4.....	221	60	15	93	1	52
Totals	3,184	861	190	1,511	76	604	2

GREEN LAKE CO.—							
Berlin, city.....	732	305	13	347	14	51	2
ward 1.....	138	50	1	70	3	14
ward 2.....	211	80	7	96	5	23
ward 3.....	163	66	3	84	3	5
ward 4.....	98	54	1	40	0	3
ward 5.....	122	55	1	57		6
Berlin	72	19	0	38	0	15
Brooklyn	145	32	6	93	1	12	1

VOTES FOR GOVERNOR, 1914—continued.

Counties, Towns, Cities and Election Districts.	Total.	John C. Karel, Dem.	D. W. Emerson, Pro.	Emanuel L. Philipp, Rep.	Oscar Ameringer, So. Dem.	John J. Blaine, Ind.	Scattering.
GREEN LAKE CO.—con.							
Green Lake	104	36	2	59	2	5
Kingston	149	65	5	72	0	7
Mackford	97	20	4	61	0	12
Manchester	109	47	1	57	0	4
Marquette	96	44	1	42	1	8
Princeton	113	59	1	51	0	2
Seneca	41	27	0	9	0	5
St. Marie	55	39	0	16	0	0
Green Lake, vil.....	132	16	3	101	2	10
Markesan, vil.....	178	42	2	117	9	8
Princeton, vil.....	256	152	2	92	2	8
Total	2,279	903	40	1,155	31	147	3

IOWA CO.—							
Arena	164	48	25	54	0	37
Brigham	179	32	1	106	0	40
Clyde	76	51	3	15	0	7
Dodgeville	239	64	10	105	0	60
Eden	77	37	1	36	0	3
Highland	169	98	2	65	0	4
Linden	150	37	12	88	0	13
Miffin	158	25	6	153	0	14
Mineral Point.....	147	49	13	63	1	20	1
Moscow	146	25	3	85	2	31
Pulaski	142	75	4	59	0	4
Ridgeway	131	55	2	49	0	25
Waldwick	85	39	3	38	1	4
Wyoming	84	28	6	22	0	28
Barneveld, vil.....	71	15	6	26	0	23	1
Cobb, vil.....	66	22	3	34	0	7
Highland, vil.....	219	161	0	50	1	7
Hollandale, vil.....	55	22	1	9	2	21
Linden, vil.....	135	18	1	89	0	27
Rewey, vil.....	52	12	3	25	1	11
Ridgeway, vil.....	100	48	5	33	0	9
Dodgeville, city.....	377	87	27	169	1	93
Mineral Point, city.....	471	179	18	243	0	31
ward 1.....	128	48	9	59	0	12
ward 2.....	169	47	5	105	0	12
ward 3.....	76	36	3	33	0	4
ward 4.....	98	48	1	46	0	3
Total	3,533	1,227	155	1,621	9	519	2

IRON CO.—							
Anderson	35	11	0	23	1	0
Carey	117	13	1	95	7	1
Emerson	13	3	3	7	0	0
Gurney	52	9	2	32	2	6	1
Kimball	14	1	0	13	0	0
Knight	94	7	14	57	14	2
Mercer	66	14	0	47	5	0
Montreal	190	13	1	97	5	3	1
Orna	27	11	1	12	0	3
Saxon	55	9	1	39	0	6
Vaughn	353	86	5	250	7	4	1
Total	946	177	28	672	41	25	3

ELECTION STATISTICS

197

VOTES FOR GOVERNOR, 1914—continued.

Counties, Towns, Cities and Election Districts.	Total.	John C. Karel, Dem.	D. W. Emerson, Pro.	Emanuel L. Philipp, Rep.	Oscar Ameringer, So. Dem.	John J. Blaine, Ind.	Scatter- ing.
JACKSON CO.—							
Albion	194	56	1	115	1	21
Alma	78	30	4	40	1	3
Alma Center, vil.....	83	20	9	54	0	0
Bear Bluff	16	2	0	6	0	8
Black River Falls, city.	283	89	6	172	5	11
ward 1.....	61	26	3	47	0	5
ward 2.....	61	23	2	52	0	4
ward 3.....	69	18	1	36	4	0
ward 4.....	62	22	0	37	1	2
Brockway	82	45	1	31	3	2
precinct 1.....	44	12	1	29	1	1
precinct 2.....	38	33	0	2	2	1
City Point	46	12	1	19	8	6
Cleveland	49	27	1	14	2	5
Curran	71	6	1	46	2	16
Franklin	78	7	3	51	0	17
Garden Valley.....	73	25	2	41	0	5
Garfield	56	5	2	36	5	8
Hixton	114	21	6	71	4	12
Irvine	121	61	0	40	0	20
Knapp	29	10	0	7	1	11
Manchester	33	13	0	18	1	1
Melrose	46	15	2	23	0	6
Melrose, vil.....	76	21	1	39	0	15
Merrillan	99	50	1	45	0	3
Millston	31	5	3	19	1	3
North Bend	59	22	1	34	0	2
Northfield	103	12	2	69	2	22	1
Springfield	163	15	1	127	1	24
Total	1,993	569	48	1,117	37	221	1

JEFFERSON CO.—							
Aztalan	98	57	2	32	0	7
Cold Spring	37	21	1	13	0	2
Concord	151	71	4	57	3	14	2
Farmington	182	141	0	39	2	0
Hebron	118	55	1	52	0	10
Ixonia	196	91	4	95	1	5
Jefferson	251	186	1	59	3	2
precinct 1.....	158	119	1	35	1	2
precinct 2.....	93	67	0	24	2	0
Koshkonong	217	120	1	87	2	7
Lake Mills	85	20	1	40	0	24
Milford	123	60	7	44	0	12
Oakland	135	50	0	63	0	22
Palmira	72	12	3	43	2	12
Sullivan	268	123	6	130	2	7
Summer	63	28	4	26	0	5
Waterloo	70	27	1	33	1	8
Watertown	194	123	1	61	0	7	2
Fort Atkinson, city....	396	371	16	431	21	56	1
ward 1.....	228	71	5	121	5	26
ward 2.....	196	78	3	101	5	9
ward 3.....	184	106	4	64	7	3
ward 4.....	238	116	4	145	4	18	1
Jefferson, city.....	575	362	7	182	5	18	1
ward 1.....	154	85	1	55	1	11	1
ward 2.....	140	78	2	57	3	0
ward 3.....	157	103	2	47	1	4
ward 4.....	124	96	2	23	0	3
Lake Mills, city.....	251	49	4	144	0	53	1
ward 1.....	75	12	1	39	0	22	1
ward 2.....	64	10	0	43	0	11
ward 3.....	112	27	3	62	0	20

VOTES FOR GOVERNOR, 1914—continued.

Counties, Towns, Cities and Election Districts.	Total.	John C. Karel, Dem.	D. W. Emerson, Pro.	Emanuel L. Philipp, Rep.	Oscar Ameringer, So. Dem.	John J. Blaine, Ind.	Scatter-ing.
JEFFERSON CO.—con.							
Watertown, city.....	1,213	578	11	559	27		38
ward 1.....	126	50	0	70	2	4
ward 2.....	181	62	0	62	5	2
ward 3.....	107	57	1	32	0	17
ward 4.....	124	64	2	46	10	2
ward 7.....	141	87	4	48	2	0
ward 8.....	102	44	1	56	0	1
ward 9.....	91	36	0	52	2	1
ward 10.....	145	59	2	76	4	4
ward 11.....	169	73	1	90	2	3
ward 12.....	77	46	0	27	0	4
Johnson Creek, vil.....	118	64	2	42	1		9
Palmyra, vil.....	104	26	4	50	0		24
Waterloo, vil.....	245	93	2	103	6		41
Total	5,662	2,728	83	2,385	76	383	7

JUNEAU CO.—							
Armenia	55	8	3	27	4		13
Clearfield	41	10	0	22	1		8
Cutler	24	9	0	10	2		3
Finley	13	4	1	6	0		2
Fountain	75	14	1	45	0		15
Germantown	47	9	1	19	1		17
Kildare	72	51	1	17	0		3
Kingston	38	9	0	8	1		20
Lemonweir	192	71	3	105	2		11
Lindina	220	71	8	123	2		16
Lisbon	76	12	1	46	1		16
Lyndon	59	38	0	18	1		2
Marion	35	25	0	10	0		0
Necedah	166	45	0	123	2		11
Orange	67	7	2	35	3		20
Plymouth	122	43	1	71	1		6
Seven Mile Creek.....	135	96	0	36	0		3
Summit	105	39	3	62	0		1
Wonewoc	121	23	0	87	0		0
Camp Douglas, vil.....	83	19	0	41	15		8
Elroy, city.....	221	65	4	91	24		37
ward 1.....	117	31	3	48	11		24
ward 2.....	104	34	1	43	13		13
Hustler, vil.....	36	7	4	22	1		2
Lyndon Station, vil...	65	33	0	31	0		1
Mauston, city.....	332	110	4	234	1		33
ward 1.....	0	0	0	0	0		0
ward 2.....	382	110	4	234	1		33
New Lisbon,	201	35	2	122	0		42
ward 1.....	106	19	1	64	0		22
ward 2.....	95	16	1	58	0		20
Union Center, vil.....	54	17	0	23	3		6
Wonewoc, vil.....	157	26	0	105	0		26
Total	2,382	901	39	1,549	65	322	6

KENOSHA CO.—							
Brighton	148	104	2	41	1		0
Bristol	175	37	2	136	0		0
Kenosha, city.....	3,748	1,691	46	1,582	282	144	3
ward 1.....	334	175	4	125	14	16
ward 2.....	361	123	4	208	13	13
ward 3.....	468	196	6	225	21	19
ward 4.....	600	270	5	258	28	38
ward 5.....	516	197	7	235	65	12
ward 6.....	156	95	1	44	13	3
ward 7.....	186	142	0	30	12	2
ward 8.....	396	267	2	89	31	6
ward 9.....	731	226	17	368	85	35

ELECTION STATISTICS

199

VOTES FOR GOVERNOR, 1914—continued.

Counties, Towns, Cities and Election Districts.	Total.	John C. Karel, Dem.	D. W. Emer- son, Pro.	Eman- uel L. Philipp, Rep.	Oscar Amer- inger, So. Dem.	John J. Blaine, Ind.	Scatter- ing.
KENOSHA CO.—con.							
Paris	159	79	1	76	0	3
Pleasant Prairie.....	289	128	6	128	6	21
Randall	112	37	0	71	2	2
Salem	303	97	3	174	3	26
Somers	279	90	4	172	2	11
Wheatland	169	88	0	80	0	1
Total	5,382	2,351	64	2,460	296	208	3
KEWAUNEE CO.—							
Ahnapee	159	81	2	64	0	12
Carlton	249	172	2	57	3	15
Casco	205	173	2	25	0	4
Franklin	224	203	0	21	0	0
Lincoln	190	127	1	51	0	11
Luxemburg	214	153	3	51	1	1
Montpelier	240	140	2	98	0	0
Pierce	108	80	0	24	0	4
Red River	151	40	2	107	0	2
West Kewaunee.....	229	153	0	70	1	0
Algoma, city.....	338	141	4	152	2	39
Kewaunee, city.....	429	336	1	82	5	2
Luxemburg, vil.....	91	56	1	31	0	3
Total	2,827	1,865	20	833	12	93	4
LA CROSSE CO.—							
Bangor	76	17	2	18	0	29
Bangor, vil.....	178	43	4	45	0	81
Barre	89	41	1	26	1	20
Burns	137	12	6	43	0	76
Campbell	122	65	0	30	1	25
Farmington	145	15	0	42	0	88
Greenfield	113	63	1	43	1	5
Hamilton	148	8	1	60	1	78
Holland	136	4	8	58	1	65
Onalaska	93	12	8	46	1	25
Shelby	103	55	1	26	3	13
Washington	143	91	1	38	2	11
West Salem	163	24	3	53	0	83
Onalaska	93	12	8	46	1	25
ward 1.....	40	3	0	31	1	5
ward 2.....	62	12	1	39	1	9
ward 3.....	44	9	1	28	0	6
La Crosse, city.....	4,219	1,631	30	1,828	114	597	19
ward 1.....	217	91	3	91	5	27
ward 2.....	211	128	0	58	5	20
ward 3.....	219	117	0	74	2	24
ward 4.....	252	82	1	125	9	35
ward 5.....	144	61	4	65	2	20
ward 6.....	224	63	4	115	5	37
ward 7.....	219	55	2	102	11	49
ward 8.....	341	184	1	102	13	41
ward 9.....	218	43	1	131	1	40
ward 10.....	208	43	1	130	7	27
ward 11.....	220	54	2	127	9	25
ward 12.....	114	62	0	33	1	13
ward 13.....	196	68	0	89	9	28
ward 14.....	275	90	2	138	10	35
ward 15.....	160	89	0	49	5	17
ward 16.....	187	34	3	107	3	36
ward 17.....	233	100	1	89	1	42
ward 18.....	267	166	2	61	8	30
ward 19.....	130	39	1	65	2	20
ward 20.....	84	15	1	47	0	29
ward 21.....	100	57	1	25	6	11
Total	6,011	2,110	68	2,454	127	1,231	21

VOTES FOR GOVERNOR, 1914—continued.

Counties, Towns, Cities and Election Districts.	Total.	John C. Karel, Dem.	D. W. Emerson, Pro.	Emanuel L. Phillipp, Rep.	Oscar Ameringer, So. Dem.	John J. Blaine, Ind.	Scatter- ing.
LAFAYETTE CO.—							
Argyle	100	20	2	58	0	20
Belmont	75	36	1	28	0	10
Benton	110	40	2	55	0	13
Blanchard	64	19	2	40	1	2
Darlington	214	82	0	101	0	31
Elk Grove	102	44	5	49	1	3
Fayette	132	54	11	63	1	3
Gratiot	205	95	8	102	2	3
Kendall	77	65	0	9	0	3
Lamont	95	21	3	44	0	27
Monticello	42	15	1	17	0	9
New Diggins	152	35	1	96	1	19
Seymour	156	90	0	55	0	11
Shullsburg	127	55	0	71	0	1
Wayne	87	13	2	57	0	14
White Oak Springs	61	10	0	42	0	9
Willow Springs	111	53	3	51	0	4
Wiota	248	49	6	130	3	60
Argyle, vil.	126	32	12	48	2	32
Belmont, vil.	92	30	2	33	1	26
Benton, vil.	145	80	7	45	1	12
Blanchardville, vil.	121	36	7	63	1	14
Gratiot, vil.	82	38	2	40	0	4
South Wayne, vil.	67	10	5	43	0	9
Darlington, city	433	195	5	175	1	57
ward 1.	209	97	3	86	1	22
ward 2.	224	98	2	89	0	35
Shullsburg, city	247	122	2	87	0	35
ward 1.	105	40	1	46	0	17
ward 2.	142	82	1	41	0	18
Total	3,471	1,339	84	1,602	15	429	?

LANGLADE CO.—							
Ackley	96	58	1	30	0	7
Ainsworth	60	14	1	41	0	4
Antigo	155	68	4	75	1	7
Elcho	99	32	0	55	1	11
Elton	45	26	1	10	1	7
Evergreen	135	66	7	62	0	0
Langlade	37	18	0	12	1	5
Veva	126	104	0	21	0	1
Norwood	145	71	1	73	0	0
Peck	56	25	1	19	0	11
Polar	172	72	5	65	2	28
Price	107	43	4	56	1	3
Rolling	160	85	1	69	3	2
Summit	46	16	0	23	0	7
Upham	41	17	0	17	1	6
Vilas	42	18	0	23	1	0
Antigo, city	1,273	596	20	538	42	75
ward 1.	156	56	0	86	5	9
ward 2.	204	62	7	111	4	20
ward 3.	176	116	3	48	2	6
ward 4.	269	154	1	87	13	13
ward 5.	181	89	0	73	3	16
ward 6.	287	119	9	133	15	11
Total	2,795	1,329	46	1,189	54	174	3

ELECTION STATISTICS

VOTES FOR GOVERNOR, 1914—continued.

Counties, Towns, Cities and Election Districts.	Total.	John C. Karel, Dem.	D. W. Emerson, Pro.	Emanuel L. Philipp, Rep.	Oscar Ameringer, So. Dem.	John J. Blaine, Ind.	Scatter- ing.
LINCOLN CO.—							
Birch	68	9	2	36	13	7	1
Bradley	86	26	1	25	24	9	1
Corning	89	29	0	60	0	0
Harrison	34	23	0	11	0	0
King	19	1	0	9	5	4
Merrill	98	33	1	57	7	0
Pine River	167	61	5	89	5	7
Rock Falls	43	13	2	20	5	3
Russell	100	24	2	61	7	6
Schley	103	30	1	59	12	1
Scott	166	36	3	125	1	1
Skanawan	21	7	0	9	1	4
Sono	38	9	2	24	2	1
Tomahawk	41	23	0	9	4	5
Wilson	6	3	0	2	0	1
Merrill, city.....	1,439	510	18	801	19	91
ward 1.....	196	72	0	112	2	10
ward 2.....	142	60	3	75	1	3
ward 3.....	212	88	3	99	2	20
ward 4.....	158	58	3	88	2	7
ward 5.....	144	38	1	84	2	19
ward 6.....	212	55	3	143	5	6
ward 7.....	248	89	4	128	3	24
ward 8.....	127	50	1	72	2	2
Tomahawk, city.....	353	146	2	131	18	56
ward 1.....	50	20	1	20	4	5
ward 2.....	77	42	1	22	5	7
ward 3.....	111	48	0	38	6	19
ward 4.....	115	36	0	51	3	25
Total	2,871	983	39	1,528	123	196	2

MANITOWOC CO.—							
Cato	299	177	1	121	0	0
Centerville	221	81	2	134	2	2
Cooperstown	252	215	1	34	1	1
Eaton	196	113	8	72	3	0
Franklin	323	293	1	34	0	0
Gibson	139	84	0	54	1	0
Kossuth	279	219	1	58	0	1
Liberty	267	96	1	166	2	2
Manitowoc	129	78	1	40	8	2
Manitowoc Rapids.....	241	131	3	97	7	3
Maple Grove	143	101	0	40	0	2
Meeme	232	128	3	76	11	4
Mishicot	229	175	1	41	0	12
Newton	240	90	0	149	1	0
Rockland	199	51	1	138	7	2
Schleswig	197	72	2	58	65	0
Two Creeks	82	58	2	18	1	3
Two Rivers	151	99	1	46	5	0
Manitowoc, city.....	2,136	1,040	13	854	198	30	1
ward 1.....	330	175	0	145	10	0
ward 2.....	253	117	3	115	8	10
ward 3.....	515	232	1	214	61	7
ward 4.....	310	149	0	145	12	4
ward 5.....	268	116	3	95	47	6	1
ward 6.....	171	68	5	78	17	3
ward 7.....	289	183	1	62	43	0
Two Rivers, city.....	790	371	3	247	146	23
ward 1.....	139	67	0	40	32	0
ward 2.....	133	56	0	61	15	1
ward 3.....	158	46	2	56	51	3
ward 4.....	205	113	0	45	36	11
ward 5.....	155	89	1	45	12	8
Kiel, vil.....	234	65	0	81	88	0
Reedsville, vil.....	93	42	2	46	0	3
Total	7,077	3,779	47	2,604	556	90	1

VOTES FOR GOVERNOR, 1914—continued.

Counties, Towns, Cities and Election Districts.	Total.	John C. Karel, Dem.	D. W. Emer- son, Pro.	Eman- uel L. Phillip, Rep.	Oscar Amer- inger, So. Dem.	John J. Blaine, Ind.	Scatter- ing.
MARATHON CO.—							
Abbottsford, vil.....	14	1	0	11	0	2
Athens, vil.....	112	56	2	41	1	12
Bergen	50	10	2	36	1	1
Berlin	125	68	0	56	0	1
Berne	51	27	0	20	3	1
Brighton	80	14	0	26	0	39	1
Brokaw, vil.	80	13	0	62	5	0
Cassel	137	104	1	28	1	0
Cleveland	125	80	1	37	0	1
Colby, east ward.....	46	21	0	11	2	12	1
Day	113	75	3	29	0	6
Easton	121	43	0	63	13	2
Eau Pleine.....	107	58	0	45	0	3
Edgar, vil.....	133	68	3	51	2	9	1
Eldron	130	84	0	88	2	5
Emmet	142	107	2	29	3	2
Fenwood, vil.....	33	7	0	25	2	0
Flieth	58	14	0	39	5	0
Frankfort	98	36	0	57	3	2
Franzen	42	13	2	19	0	8
Green Valley	40	30	0	30	0	0
Halsey	63	27	1	10	0	5
Hamburg	133	54	0	78	1	0
Harrison	40	21	0	18	1	0
Hatley, vil.	41	28	1	12	0	0
Hewitt	40	13	0	26	1	0
Holton	100	39	1	53	3	4
Hull	136	23	1	19	0	93
Johnson	119	61	1	37	13	7
Knowlton	75	33	1	36	0	5
Kronenwetter	72	33	1	23	2	13
Malne	148	69	1	70	7	1
Marathon	91	59	0	26	1	5
Marathon, vil.	105	61	0	41	1	2
McMillan	100	48	0	36	2	14
McMillan, vil.	14	3	0	11	0	0
Mosinee	75	38	1	35	0	1
Mosinee, vil.	136	41	3	50	1	41
Norrie	71	25	2	35	3	6
Pike Lake	116	83	3	30	0	0
Plover	69	26	0	36	2	5
Rib Falls	144	86	5	53	0	0
Reitbrock	117.	74	1	40	1	1
Ringle	65	25	0	36	4	0
Schofield, vil.	143	55	3	74	9	2
Spencer	64	22	9	32	1	0
Spencer, vil.	80	20	4	45	0	11
Stettin	156	95	1	58	2	0
Stratford, vil.	155	97	3	50	0	4	1
Texas	114	35	4	67	8	0
Unity	52	8	0	42	0	2
Wausau	141	51	0	85	4	1
Weston	194	81	5	80	17	11
Wein	84	43	0	41	0	0
Wausau, city.....	2,827	1,021	31	1,444	279	48	4
ward 1.....	394	211	2	159	22	0
ward 2.....	261	130	2	108	16	3
ward 3.....	240	99	0	123	10	3
ward 4.....	542	75	0	147	11	9
ward 5.....	460	133	8	241	54	19
ward 6.....	586	101	11	132	37	4
ward 7.....	390	117	1	238	26	7
ward 8.....	289	73	6	139	70	1
ward 9.....	265	77	1	152	33	2
Total	7,917	3,377	99	3,632	405	395	9

ELECTION STATISTICS

VOTES FOR GOVERNOR, 1914—continued.

Counties, Towns, Cities and Election Districts.	Total.	John C. Karel, Dem.	D. W. Emerson, Pro.	Emanuel L. Philipp, Rep.	Oscar Ameringer, So. Dem	John J. Blaine, Ind.	Scattering.
MARINETTE CO.—							
Amberg	76	14	4	47	4	7
Athelstane	54	17	2	27	7	1
Beaver	100	37	4	58	0	0	1
Coleman, vil.....	51	35	0	16	0	0
Crivitz, vil.....	55	7	0	45	1	1	1
Dunbar	92	35	2	46	7	2
Girard	50	11	2	35	1	1
Grover	236	36	3	182	5	10
Lake	66	14	5	35	5	7
Marinette, city.....	2,080	654	97	1,181	82	92	4
ward 1.....	355	83	9	186	47	29	1
ward 2.....	416	157	37	192	16	12	2
ward 3.....	449	126	33	268	5	17
ward 4.....	451	163	13	250	8	17
ward 5.....	389	125	5	235	6	17	1
Middle Inlet.....	36	10	0	24	1	1
Niagara	21	6	0	14	0	1
Niagara, vil.....	129	40	1	80	0	8
Pembine	58	12	4	37	0	5
Peshtigo, city.....	280	60	9	164	21	26
ward 1.....	280	60	9	164	21	26
ward 2.....							
ward 3.....							
Peshtigo	106	31	7	61	3	4
Porterfield, vil.....	167	46	6	100	10	5
precinct 1.....	117	35	4	72	1	5
precinct 2.....	50	11	2	28	9	0
Pound	125	53	13	52	4	3
Stephenson	63	20	2	38	2	0	1
Wausaukee	141	73	2	58	3	5
Total	3,966	1,211	163	2,250	156	179	7

MARQUETTE CO.—							
Buffalo	131	55	2	51	2	21
Crystal Lake	62	20	1	41	0	0
Douglas	99	27	0	50	0	22
Harris	72	28	2	35	1	6
Mecan	91	39	1	50	0	1
Montello	101	49	2	49	1	0
Montello, vil.....	228	99	4	113	3	9
Moundville, vil.....	137	20	0	65	0	43
Neshkoro	62	36	0	26	0	0
Neshkoro, vil.....	64	23	0	39	0	2
Newton	74	20	1	53	0	0
Oxford	41	10	2	29	0	0
Oxford, vil.....	64	15	1	34	1	13
Packwaukee	156	52	5	79	0	20
Shilds	105	20	2	68	0	5
Springfield	74	11	0	59	0	4
Westfield	82	24	3	55	0	0
Westfield, vil.....	163	43	2	105	0	13
Total	1,806	601	37	1,001	8	159

VOTES FOR GOVERNOR, 1914—continued.

Counties, Towns, Cities and Election Districts.	Total.	John C. Karel, Dem.	D. W. Emerson, Pro.	Emanuel L. Philipp, Rep.	Oscar Ameringer, So. Dem.	John J. Blaine, Ind.	Scatter- ing.
MILWAUKEE CO.—							
Milwaukee, city.....	55,707	17,461	259	19,218	16,088	2,587	94
ward 1.....	2,522	1,251	17	952	183	117	2
ward 2.....	2,074	684	6	815	470	94	5
ward 3.....	1,675	761	5	665	170	70	4
ward 4.....	1,913	884	12	754	163	99	1
ward 5.....	2,220	817	13	678	600	110	2
ward 6.....	2,243	719	5	783	631	93	12
ward 7.....	2,716	629	3	907	1,046	127	4
ward 8.....	2,139	934	5	398	754	46	2
ward 9.....	2,258	814	15	601	767	54	7
ward 10.....	1,714	555	5	495	611	48	0
ward 11.....	1,771	398	10	371	939	45	8
ward 12.....	2,136	822	11	398	848	53	4
ward 13.....	2,611	867	9	941	669	122	3
ward 14.....	1,212	564	4	159	478	10	0
ward 15.....	2,006	528	4	1,082	252	138	2
ward 16.....	1,721	626	17	810	143	122	3
ward 17.....	2,341	556	18	819	828	118	2
ward 18.....	2,494	638	13	1,476	159	207	1
ward 19.....	2,635	763	11	992	693	174	2
ward 20.....	2,389	432	7	739	1,095	112	4
ward 21.....	2,564	607	8	853	974	112	5
ward 22.....	3,178	960	14	1,175	842	180	7
ward 23.....	2,987	776	37	1,083	896	193	2
ward 24.....	1,647	440	6	403	759	39	0
ward 25.....	2,541	436	4	867	1,118	104	12
East Milwaukee, vil....	180	41	2	89	20	28	0
North Milwaukee, vil....	325	79	5	169	60	10	2
West Milwaukee, vil....	225	36	1	78	98	12	0
Whitefish Bay, vil.....	119	32	1	53	17	11	0
Franklin.....	166	63	0	77	21	5	0
Granville.....	262	91	0	142	25	4	0
Greenfield.....	472	136	1	190	123	22	0
Lake.....	887	426	6	196	224	35	0
Milwaukee.....	275	57	1	168	34	14	1
Oak Creek.....	175	80	0	62	28	5	0
Wauwatosa.....	1,303	412	6	667	197	21	0
Cudahy, city.....	409	153	4	122	121	4	0
South Milwaukee, city..	807	321	11	220	208	45	2
West Allis, city.....	1,202	344	14	451	233	108	2
Wauwatosa, city.....	593	115	18	360	41	59	0
Total.....	63,107	19,852	329	22,267	17,588	2,970	101

MONROE CO.—							
Adrian.....	36	11	2	18	0	5
Angelo.....	73	8	8	52	0	5
Byron.....	78	12	2	47	9	8
Clifton.....	94	23	0	60	0	5
Glendale.....	100	23	5	65	0	7
Grant.....	33	9	0	12	1	7
Greenfield.....	80	23	1	35	1	11
Jefferson.....	102	76	2	19	0	20
Lafayette.....	24	7	2	12	1	4
La Grange.....	80	16	4	49	1	2
Leon.....	64	10	3	42	1	10
Lincoln.....	100	6	2	29	1	8
Little Falls.....	102	45	1	45	0	61
New Lynne.....	20	3	1	13	1	10
Oakdale.....	72	21	2	19	4	1
Portland.....	74	10	0	51	0	25
Ridgeville.....	101	41	0	51	1	8
Scott.....	21	7	1	6	3	4
Sheldon.....	78	24	1	49	4	0

ELECTION STATISTICS

205

VOTES FOR GOVERNOR, 1914—continued.

Counties, Towns, Cities and Election Districts.	Total.	John C. Karel, Dem	D. W. Emerson, Pro.	Emanuel L. Philipp, Rep.	Oscar Ameringer, So. Dem.	John J. Blaine, Ind.	Scatter-ing.
MONROE CO.—con.							
Sparta	115	32	11	49	0	23
Tomah	88	26	3	49	0	10
Wellington	74	19	3	41	0	11
Wells	50	38	0	10	0	2
Wilton	78	43	1	25	2	7
Sparta, city	631	138	17	357	9	109	1
ward 1.....	148	29	9	83	2	25
ward 2.....	169	30	5	98	1	34	1
ward 3.....	153	39	0	82	4	27
ward 4.....	161	40	3	93	2	23
Tomah, city.....	524	160	10	278	5	69	2
ward 1.....	159	49	3	85	1	21
ward 2.....	205	69	4	94	1	37
ward 3.....	160	42	3	99	3	11	2
Cashton, vil.	116	58	6	30	0	22
Kendall, vil.	102	36	1	56	0	9
Norwalk, vil.	88	35	5	38	2	8
Ontario, vil.	18	3	3	6	2	4
Wilton, vil.	65	27	4	25	1	8
Total	3,281	995	101	1,638	50	489	8

OCONTO CO.—							
Armstrong	85	21	1	38	17	8
Brazeau	85	43	1	40	0	1
Breed	54	21	1	29	2	1
Chase	103	19	1	83	0	0
Gillett	121	19	2	90	2	8
Howe	166	60	0	96	8	2
Lena	156	102	0	48	3	3
Little River	153	54	1	98	0	0
Little Suamico	99	55	0	39	3	3
Maple Valley	132	40	6	48	16	22
Morgan	79	31	0	45	1	2
Oconto	160	78	1	79	1	1
Oconto Falls	99	38	4	54	1	2
Pensaukee	266	58	6	188	0	14
precinct 1.....	84	19	0	64	0	1
precinct 2.....	55	24	0	31	0	0
precinct 3.....	127	15	6	93	0	13
Spruce	144	83	2	41	4	14
Stiles	108	39	0	67	0	2
Underhill	76	13	1	47	4	11
Wheeler	84	25	1	50	7	1
Oconto, city.....	845	442	7	370	10	16
north ward.....	208	113	1	88	1	5
east ward.....	251	131	3	104	5	8
south ward.....	266	122	2	136	3	3
west ward.....	120	76	1	42	1	0
Gillett, vil.	112	14	2	81	0	15
Oconto Falls, vil.	219	80	3	121	0	15
Pulaski, vil.	15	15	0	0	0	0
Total	3,361	1,350	40	1,752	79	140

ONEIDA CO.—							
Cassian	58	7	1	24	4	21	1
Crescent	40	12	1	25	0	2
Enterprise	27	9	0	13	2	3
Hazelhurst	12	2	0	10	0	0
Little Rice	12	6	0	5	1	0

VOTES FOR GOVERNOR, 1914—continued.

Counties, Towns, Cities and Election Districts.	Total.	John C. Karel, Dem.	D. W. Emer- son, Pro.	Eman- uel L. Philipp, Rep.	Oscar Amer- inger, So. Dem.	John J. Blaine, Ind.	Scatter- ing.
ONEIDA CO.—con.							
Lynne	26	1	1	17	5	2
Minocequa	181	106	5	60	2	8
Monico	45	28	0	16	0	1
Newbold	36	20	0	13	3	0
Pelican	89	9	0	64	6	10
Piehl	16	4	0	11	1	0
Pine Lake	41	13	1	19	0	0
Schoepke	78	39	1	34	4	0
Sugar Camp	43	8	1	29	3	1	1
Three Lakes	112	39	3	57	5	8
Tomahawk Lake	28	13	1	13	1	0
Woodboro Lake	12	1	0	7	2	2
Woodruff	69	37	1	28	1	2
Rhineland, city	895	193	13	488	66	134	1
ward 1.....	87	11	4	56	3	13
ward 2.....	119	20	2	62	9	25	1
ward 3.....	153	36	3	86	8	20
ward 4.....	161	21	1	97	12	30
ward 5.....	184	56	1	95	5	27
ward 6.....	191	49	2	92	29	19
Total	1,820	547	29	933	106	202	3
OUTAGAMIE CO.—							
Black Creek	153	25	2	119	2	5
Bovina	96	21	2	71	1	1
Buchanan	273	219	0	44	5	5
Center	186	70	0	91	3	22
Cicero	125	14	0	104	0	7
Dale	185	43	1	60	3	78
Deer Creek	100	33	7	54	2	4
Ellington	179	80	9	79	0	11
Freedom	164	90	1	57	3	13
Grand Chute	236	92	1	95	1	47
Greenville	183	73	2	79	3	26
Hortonia	89	28	3	53	0	5
Kaukauna	93	71	1	20	0	1
Liberty	51	14	0	27	0	10
Maine	84	18	6	51	0	9
Maple Creek	55	19	0	31	0	5
Oneida	87	24	2	54	4	3
Osborne	83	11	0	53	1	18
Seymour	179	44	0	102	2	31
Vandenbroek	50	40	2	8	0	0
Appleton, city	2,781	1,189	45	1,260	35	252
ward 1.....	597	118	18	371	13	77
ward 2.....	529	212	14	292	4	67
ward 3.....	552	300	3	149	2	38
ward 4.....	299	168	5	115	4	7
ward 5.....	422	229	2	171	3	17
ward 6.....	382	102	3	222	9	46
Black Creek, vil.	106	13	1	87	2	3
Hortonville, vil.	153	63	5	68	0	17
Kaukauna, city	967	551	9	331	28	48
North precinct	483	275	7	162	13	26
South precinct	484	276	2	169	15	22
Kimberly, vil.	82	42	2	34	0	4
Little Chute, vil.	214	170	0	37	3	4
New London, city	115	41	4	53	6	11
ward 3.....	115	41	4	53	6	11
Seymour, city	198	72	6	84	0	36
ward 1.....	118	41	4	56	0	17
ward 2.....	80	31	2	28	0	19
Shiocton, vil.	105	12	0	88	1	4
Welcome, vil.	75	51	1	23	0	0
Total	7,447	3,233	112	3,317	105	680

ELECTION STATISTICS

VOTES FOR GOVERNOR, 1914—continued.

Counties, Towns, Cities and Election Districts.	Total.	John C. Karel, Lem.	D. W. Emerson, Pro.	Emmanuel L. Philipp, Rep.	Oscar Ameringer, So. Dem	John J. Blaine, Ind.	Water 5 in 1914
OZAUKEE CO.—							
Belgium	276	238	0	35	1	2
Cedarburg	152	107	1	38	2	4
Fredonia	232	180	1	45	0	6
Grafton	117	71	0	39	3	4
Mequon	210	127	0	64	12	7
Port Washington	167	119	1	40	4	3
Saukville	198	114	1	79	4	0
Cedarburg, city	303	149	3	140	5	6
Port Washington, city	613	392	6	177	11	27
ward 1.....	185	146	1	29	4	5
ward 2.....	123	85	1	33	1	8
ward 3.....	109	69	0	36	3	1
ward 4.....	191	92	4	79	3	13
Grafton, vil.	136	60	0	74	1	1
Thiensville, vil.	52	28	1	20	1	2
Total	2,456	1,585	14	751	44	62

PEPIN CO.—							
Albany	50	2	1	42	0	5
Durand	49	26	0	18	1	4
Durand, city	302	143	9	123	3	24
ward 1.....	128	75	1	43	1	8
ward 2.....	174	68	8	80	2	16
Frankfort	83	28	3	41	0	11
Lima	88	73	2	7	1	5
Pepin	83	27	5	37	2	12
Pepin, vil.	71	28	1	36	1	5
Stockholm	19	11	0	8	0	0
Stockholm, vil.	34	18	1	14	1	0
Waterville	152	57	3	65	20	7
Waubeck	27	16	1	7	0	3
Total	958	429	26	398	29	76

PIERCE CO.—							
Bay City, vil.	18	2	2	10	0	4
Clifton	34	5	0	22	3	4
Diamond Bluff	34	5	0	25	0	4
Ellsworth	84	22	1	43	1	17
Ellsworth, vil.	140	40	2	68	1	29
Elmwood, vil.	39	9	5	17	1	7
El Paso	50	13	3	23	0	11
Gilman	67	5	2	33	1	26
Hartland	83	15	6	40	0	22
Isabella	20	0	0	11	0	9
Maiden Rock	26	4	2	17	2	0
Maiden Rock, vil.	47	12	3	28	1	3
Martell	96	5	4	69	2	14
Oak Grove	29	8	0	6	0	15
Plum City, vil.	32	8	0	21	2	1
Prescott, city	90	27	7	36	1	18
ward 1.....	25	9	2	8	1	5
ward 2.....	34	11	3	14	0	5
ward 3.....	31	7	2	14	0	8
River Falls	57	24	2	22	1	8
River Falls	221	62	10	125	4	19
Election Dist. 2.....	221	62	10	125	4	19

VOTES FOR GOVERNOR, 1914--continued.

Counties, Towns, Cities and Election Districts.	Total.	John C. Karel, Dem.	D. W. Emerson, Pro.	Emanuel L. Phillipp, Rep.	Oscar Ameringer, So. Dem.	John J. Blaine, Ind.	scat- ter- ing.
PIERCE CO.—con.							
Rock Elm	95	5	4	38	10	.38
Salem	36	11	0	22	0	3
Spring Lake	69	6	6	17	3	37
Spring Valley, vil.....	60	9	2	35	2	12
Trenton	63	9	1	31	1	21
Trimbelle	81	19	1	45	3	12	1
Union	63	7	11	37	4	4
Total	1,634	332	74	341	43	338	6

POLK CO.—							
Alden	37	8	10	39	1	29
Apple River	44	2	4	11	1	26
Balsam River	34	3	0	23	3	4	1
Beaver	33	9	1	21	0	2
Black Brook	57	3	3	32	1	18
Bone Lake	46	5	2	17	7	15
Clam Falls	31	3	1	15	6	5	1
Clayton	64	22	0	36	3	3
Clear Lake	59	9	5	33	0	12
Eureka	44	7	4	22	5	6
Farmington	41	16	0	13	2	10
Garfield	57	6	12	32	1	6
Georgetown	17	5	1	6	4	1
Johnstown	19	5	0	6	8	0
Laketown	50	8	5	17	1	18	1
Lincoln	35	5	1	19	0	10
Lorraine	19	7	0	11	0	1
Luck	58	16	1	19	6	14	2
McKinley	30	3	0	22	2	3
Milltown	39	11	0	10	3	15
Osceola	61	6	2	42	1	10
St. Croix Falls.....	30	4	4	13	1	8
Sterling	43	12	1	25	1	4
West Sweden	51	8	2	17	20	3	1
Amery, vil.....	34	31	1	59	0	4
Balsam Lake, vil.....	36	2	0	24	1	9
Centuria, vil.....	35	9	0	22	1	3
Clayton, vil.....	29	6	0	15	4	4
Clear Lake, vil.....	63	13	4	30	0	16
Frederic, vil.....	62	8	4	36	5	9
Luck, vil.....	64	15	0	26	1	22
Milltown, vil.....	27	4	0	16	4	3
Osceola, vil.....	88	15	1	39	22	9	2
St. Croix Falls, vil....	45	10	1	28	0	6
Total	1,593	296	70	796	115	308	8

PORTAGE CO.—							
Alban	165	54	1	105	1	4
Almond	103	16	4	66	0	16	1
Almond, vil.....	116	12	2	84	0	18
Amherst	162	28	1	89	0	44
Amherst, vil.....	110	12	1	78	0	19
Amherst Junction, vil..	43	15	1	18	0	9
Belmont	134	30	2	53	0	49
Belmont	138	23	3	98	0	4
Buena Vista	122	36	0	29	0	7
Carson	68	63	0	3	0	2
Dewey	113	37	1	63	3	9

ELECTION STATISTICS

209

VOTES FOR GOVERNOR, 1914—continued.

Counties, Towns, Cities and Election Districts.	Total.	John C. Karel, Dem.	D. W. Emerson, Pro.	Emanuel L. Philipp, Rep.	Oscar Ameringer, So. Dem	John J. Blaine, Ind.	Scattered.
PORTAGE CO.—con.							
Grant	65	15	0	19	1	30
Hull	118	108	0	9	0	1
Junction City, vil.....	30	20	0	8	0	2
Lanark	117	32	3	57	0	25
Linwood	71	27	1	32	4	7
New Hope	158	28	3	96	1	30
Nelsonville, vil.....	46	0	0	34	0	12
Pine Grove	104	19	3	57	4	21
Plover	148	46	5	89	0	8
Plover, vil.....	60	16	2	40	1	1
Rosholt, vil.....	79	24	1	39	1	14
Sharon	224	217	0	7	0	0
Stockton	245	201	1	36	0	7
Stevens Point, city.....	1,455	794	24	527	25	84
ward 1.....	258	122	3	114	5	14
ward 2.....	298	125	9	137	2	20
ward 3.....	224	92	4	107	1	20
ward 4.....	376	335	1	30	1	9
ward 5.....	191	78	4	86	9	14
ward 6.....	113	42	3	53	7	7
Total	4,194	1,933	59	1,736	41	423	2

PRICE CO.—							
Brannan	108	13	6	51	33	5
Catawba	53	14	3	22	6	8
Eisenstein	48	10	0	27	11	0
Elk	48	24	0	20	4	0
Emery	65	37	1	16	10	1
Fifield	72	25	1	35	1	10
Georgetown	40	6	0	20	0	14
Hackett	43	11	0	21	9	2
Harmony	32	6	0	21	4	1
Hill	50	7	1	31	7	4
Kennan	30	5	1	24	0	0
Kennan, vil.....	42	17	1	13	0	11
Knox	68	4	1	17	40	6
Lake	92	20	4	56	9	3
district 1.....	71	19	4	36	9	3
district 2.....	21	1	0	20	0	0
Ogema	184	20	4	125	13	21
Park Falls, city.....	191	51	4	129	6	1
ward 1.....	39	9	2	27	1	0
ward 2.....	69	15	0	52	1	1
ward 3.....	48	14	1	30	3	0
ward 4.....	35	13	1	20	1	0
Phillips, city.....	279	90	9	156	15	9
ward 1.....	94	28	7	55	3	1
ward 2.....	102	30	2	63	5	2
ward 3.....	83	32	0	38	7	6
Prentice	63	6	5	18	16	18
Prentice, vil.....	82	29	5	29	18	1
Worcester	99	24	2	65	5	1
Total	1,689	419	48	896	207	116	3

VOTES FOR GOVERNOR, 1914—continued.

Counties, Towns, Cities and Election Districts.	Total.	John C. Karel, Dem.	D. W. Emer- son, Pro.	Eman- uel L. Philipp, Rep.	Oscar Amer- inger, So. Dem.	John J. Blaine, Ind.	Scatter- ing.
RACINE CO.—							
Burlington	139	101	3	31	4	0
Caledonia	265	172	3	75	4	7
Dover	164	72	6	79	0	11
Mount Pleasant	205	52	9	135	4	5
Norway	104	24	3	70	1	6
Raymond	201	43	1	129	4	24
Rochester	65	22	5	29	0	9
Waterford	119	41	15	56	0	6
Yorkville	105	19	17	52	0	17
Corliss, vil.	59	27	0	29	1	2
Rochester, vil.	48	13	4	22	1	8
Union Grove, vil.	132	22	13	83	0	9
Waterford, vil.	124	69	13	42	0	0
Burlington, city	454	251	7	184	4	8
ward 1.....	49	26	1	22	0	0
ward 2.....	167	87	3	76	1	0
ward 3.....	101	62	3	34	0	2
ward 4.....	137	76	0	52	3	6
Racine, city	4,608	1,812	83	1,896	362	446	9
ward 1.....	188	81	2	80	11	13	1
ward 2.....	379	160	5	224	6	44
ward 3 No.	262	78	5	151	7	21
ward 3 So.	310	151	2	124	13	20
ward 4 E.	208	124	2	59	12	10	1
ward 4 W.	273	175	1	65	15	17
ward 5.....	267	92	8	106	30	31
ward 6.....	225	69	11	87	29	27	2
ward 7.....	373	217	2	102	20	32
ward 8.....	347	67	16	162	29	72	1
ward 9.....	215	73	6	102	36	27	1
ward 10.....	314	153	6	112	24	17	2
ward 11.....	296	91	1	138	24	42
ward 12.....	178	32	4	99	24	18
ward 13.....	200	60	3	86	25	26
ward 14.....	251	87	7	109	29	18	1
ward 15.....	292	161	2	90	28	11
Total	6,792	2,740	187	2,912	385	558	10
RICHLAND CO.—							
Akan	122	33	1	24	3	61
Bloom	123	23	38	50	1	11
Buena Vista	181	43	11	74	2	51
Cazenovia	59	38	0	10	1	10
Dayton	125	29	6	65	7	18
Eagle	101	39	4	41	0	17
Forest	82	13	7	43	0	19
Henrietta	112	36	19	38	1	18
Ithaca	151	55	8	48	7	32	1
Lone Rock	80	32	3	30	2	13
Marshall	121	9	19	54	1	38
Orion	123	26	0	58	0	39
Richland	149	18	14	60	0	57
Richland Center, city	645	120	38	234	10	243
ward 1.....	193	22	16	79	5	71
ward 2.....	213	46	8	67	5	87
ward 3.....	239	52	14	88	0	85
Richwood	143	25	5	36	2	75
Rockbridge	138	25	18	22	1	72
Sylvan	132	27	27	63	0	15
Viola	66	16	7	27	0	16
Westford	59	30	1	15	0	13
Willow	106	12	4	48	7	35
Total	2,818	619	230	1,040	45	853	1

ELECTION STATISTICS

VOTES FOR GOVERNOR, 1914—continued.

Counties, Towns, Cities and Election Districts.	Total.	John C. Karel, Dem.	D. W. Emer- son, Pro.	Eman- uel L. Philipp, Rep.	Oscar Amer- inger, So. Dem.	John J. Blaine, Ind.	Scatter- ing.
ROCK CO.—							
Avon	76	13	0	58	0	5
Beloit	86	10	1	55	2	17	1
Bradford	54	13	0	33	2	5	1
Center	77	23	3	47	0	4
Clinton	93	29	2	34	1	27
Fulton	155	61	3	72	1	18
Harmony	118	47	5	59	1	6
Janesville	85	30	1	48	2	4
Johnstown	82	27	5	47	1	2
La Prairie	63	18	8	34	0	3
Lima	110	37	5	59	0	9
Magnolia	101	34	1	52	0	14
Milton	292	103	20	123	2	44
Newark	65	10	1	40	0	14
Plymouth	158	45	1	103	0	9
Porter	136	62	1	53	2	18
Rock	104	60	1	40	1	1	1
Spring Valley	98	16	2	66	0	14
Turtle	100	7	1	60	2	30
Union	80	16	1	43	1	19
Clinton, vil.	170	48	9	63	2	48
Milton, vil.	146	8	39	73	1	25
Orfordville, vil.	82	3	6	53	0	20
Beloit, city	2,362	350	32	1,253	152	574	1
ward 1	237	65	8	146	10	23
ward 2, prec. 1	262	49	6	138	11	53
ward 2, prec. 2	377	34	8	160	35	140
ward 3	448	48	1	291	23	84	1
ward 4	436	61	5	249	25	96
ward 5, prec. 1	272	55	3	139	25	50
ward 5, prec. 2	280	38	1	130	23	88
Egerton, city	455	165	9	164	11	104	2
Evansville, city	300	35	13	105	0	147
Janesville, city	2,078	916	45	1,019	43	55
ward 1	394	142	11	214	13	14
ward 2	347	152	9	164	4	18
ward 3	550	176	17	327	7	23
ward 4	508	277	5	212	14	0
ward 5	279	169	3	102	5	0
Total	7,726	2,186	215	3,856	227	1,236	3

RUSK CO.—							
Atlanta	79	21	0	50	0	8
Big Bend	56	6	0	38	2	10
Bruce, vil.	79	22	3	51	0	2	1
Dewey	23	2	2	7	1	11
Flambeau	61	18	3	22	2	16
Grant	56	18	0	23	0	15
Grow	34	17	0	7	2	8
Hawkins	102	8	3	65	14	11	1
Hubbard	26	4	1	19	1	1
Ingram, vil.	34	12	0	18	0	4
Ladysmith, city	361	86	11	183	23	57	1
ward 1	49	12	3	22	3	9
ward 2	70	15	2	34	3	16
ward 3	51	16	1	19	1	13	1
ward 4	28	6	2	15	1	4
ward 5	129	30	2	72	15	10
ward 6	34	7	1	21	0	5

VOTES FOR GOVERNOR, 1914—continued.

Counties, Towns, Cities and Election Districts.	Total.	John C. Karel, Dem.	D. W. Emer- son, Pro.	Eman- uel L. Philipp, Rep.	Oscar Amer- inger, So. Dem.	John J. Blaine, Ind.	Scatter- ing.
RUSK CO.—con.							
Lawrence	17	5	0	7	1	4
Marshall	51	11	2	22	4	12
Murry	41	6	0	29	0	6
Rusk	30	5	2	20	1	2
Strickland	20	6	1	13	0	0
Stubbs	62	18	1	31	8	4
Thornapple	46	8	1	36	1	0
Tony, vil.	33	8	4	17	0	4
True	78	26	3	25	1	23
Washington	26	5	3	16	0	2
Weyerhauser, vil.	47	5	1	28	9	4
Willard	14	2	0	6	5	1
Wilson	7	1	0	4	1	1
Total	1,383	320	41	737	76	206	3

ST. CROIX CO.—							
Baldwin	155	35	5	88	4	23
Cady	55	15	2	48	8	11 1
Cylon	83	31	6	23	0	23
Emerald	131	71	0	60	0	0
Erin Prairie	138	131	0	7	0	0
Forest	50	4	3	34	0	0
Glenwood	102	23	6	7	2	7
Hammond	157	76	7	64	0	5
Hudson	68	27	3	56	0	18
Kinnickinnic	58	30	2	33	1	4
Pleasant Valley	57	25	1	26	0	0
Richmond	97	65	2	23	0	8
Rush River	65	14	1	37	0	4
Somerset	152	98	1	46	3	13 1
Springfield	144	46	1	79	2	16
Stanton	96	66	0	19	1	10
Star Prairie	110	31	4	66	0	9
St. Joseph	86	34	2	42	2	6
Troy	57	21	0	32	0	4
Warren	144	82	7	42	2	9 2
Glenwood, city	125	27	3	83	3	9
ward 1	34	10	0	22	1	1
ward 2	23	2	1	17	2	1
ward 3	68	15	2	44	0	7
Hudson, city	572	195	15	294	59	9
ward 1	86	26	3	40	15	2
ward 2	218	91	8	105	7	7
ward 3	268	78	4	149	37	0
New Richmond, city	334	141	11	164	6	11 1
ward 1	127	65	0	57	2	3
ward 2	122	57	6	52	3	3
ward 3	85	19	5	55	1	5 1
River Falls, city	26	4	2	20	0	0
ward 1	26	4	2	20	0	0
Baldwin, vil.	135	53	5	50	0	27
Deer Park, vil.	41	3	2	15	0	20 1
Hammond, vil.	85	32	7	40	0	6
North Hudson, vil.	79	22	3	35	18	0 1
Star Prairie, vil.	42	7	0	27	0	8
Wilson, vil.	39	17	0	15	0	7
Woodville, vil.	48	9	7	27	0	5
Eau Galle	88	19	1	68	0	10
Total	3,649	1,464	103	1,679	111	285	7

ELECTION STATISTICS

VOTES FOR GOVERNOR, 1914—continued.

Counties, Towns, Cities and Election Districts.	Total.	John C. Karel, Dem.	D. W. Emerson, Pro.	Emanuel L. Philipp, Rep.	Oscar Ameringer, So. Dem.	John J. Blaine, Ind.	Scattering.
SAUK CO.—							
Baraboo	161	16	15	91	1	38
Bear Creek	81	54	0	5	0	22
Dellona	55	34	0	14	3	4
Delton	93	11	4	68	1	8
Excelsior	87	22	4	51	0	9
Fairfield	48	10	13	18	1	6
Franklin	83	68	0	11	1	3
Freedom	69	1	0	63	1	1
Greenfield	56	2	1	40	0	13
Honey Creek	63	14	0	41	3	5
Ironton	68	16	5	42	0	5
Lavalle	89	30	2	50	0	7
Merrimack	43	15	1	19	0	8
Prairie du Sac	51	23	0	21	0	7
Reedsburg	86	16	6	56	0	8
Spring Green	77	37	1	27	0	10
Sumpter	87	11	6	20	0	50
Troy	102	13	4	64	3	18
Washington	103	33	3	51	2	13
Westfield	128	66	4	57	0	1
Winfield	59	23	1	28	1	6
Woodland	95	22	14	52	1	6
Ableman, vil.	82	13	0	60	0	8
Ironton, vil.	32	7	9	12	0	4
La Valle, vil.	71	15	10	38	1	7
Limeridge, vil.	38	5	4	18	0	11
Merrimack, vil.	52	15	1	21	0	15
North Freedom, vil.	85	13	8	45	1	18
Plain, vil.	44	35	0	8	0	1
Prairie du Sac, vil.	152	36	8	71	0	36
Sauk City, vil.	170	70	1	75	2	21
Spring Green, vil.	144	54	15	58	0	17
Baraboo, city	781	119	28	507	4	123
ward 1	296	36	13	200	2	45
ward 2	350	61	14	211	2	62
ward 3	135	22	1	96	0	16
Reedsburg, city	516	151	32	261	4	68
ward 1	237	69	11	129	1	27
ward 2	279	82	21	132	3	41
Total	3,951	1,073	200	2,063	30	577	8

SAWYER CO.—							
Couderay	39	4	0	35	0	0
Draper	23	1	1	19	2	0
Edgewater	11	2	0	1	0	8
Hayward	339	96	10	187	14	32
Lenroot	66	17	0	42	2	5
Radisson	46	14	1	27	0	4
Reserve	114	77	0	37	0	0
Round Lake	32	6	1	25	0	0
Sand Lake	67	36	2	26	0	3
Weirgor	42	16	3	18	1	4
Winter	56	12	1	43	0	0
Total	835	281	19	460	19	56

VOTES FOR GOVERNOR, 1914—continued.

Counties, Towns, Cities and Election Districts.	Total.	John C. Karel, Dem.	D. W. Emerson, Pro.	Emanuel L. Philipp, Rep.	Oscar Ameringer, So. Dem.	John J. Blaine, Ind.	Scatter- ing.
SHAWANO CO.—							
Almon	94	18	2	60	9	5
Angelica	97	19	0	60	0	18
Aniwa	42	20	0	16	0	6
Aniwa, vil.	27	8	2	13	0	4
Bartlune	13	2	0	10	1	0
Bell Plaine	144	41	1	48	0	51	2
Biramwood	58	11	3	35	2	7
Biramwood, vil.	111	22	3	71	1	14
Cecil, vil.	56	28	0	23	0	5
Eland, vil.	63	32	2	21	3	5
Fairbanks	67	21	0	33	1	12
Germania	45	12	2	21	0	10
Grant	121	16	0	60	2	42	1
Green Valley	122	18	3	70	2	29
Gresham, vil.	48	28	0	17	0	3
Hartland	127	46	2	67	0	12
Herman	103	40	0	58	1	4
Hutchins	54	14	2	36	1	1
Lessor	132	18	1	79	3	30	1
Maple Grove	111	36	0	69	0	6
Mattoon, vil.	83	22	5	50	2	4
Morris	70	6	2	31	2	29
Navarino	68	6	0	53	6	3
Pella	96	23	1	67	0	0
Pulaski, vil.	33	12	1	18	0	2
Red Springs	63	3	3	52	0	5
Richmond	135	23	0	101	0	6
Seneca	79	11	1	48	0	19
Shawano, city	452	141	20	231	16	44
ward 1	166	52	10	81	8	15
ward 2	115	37	1	61	3	13
ward 3	171	52	9	89	5	16
Tigerton, vil.	110	29	3	57	0	21
Washington	96	31	1	50	4	10
Waukechon	96	48	1	46	0	1
Wescott	71	37	1	32	1	0
Wittenberg	114	10	10	52	14	28
Wittenberg, vil.	111	14	2	55	9	31
Total	3,312	876	75	1,810	80	467	4

SHEBOYGAN CO.—							
Greenbush	258	72	1	168	2	14	1
Herman	344	164	5	159	12	4
Holland	334	73	5	235	6	10
Lima	294	88	2	183	3	18
Lyndon	310	86	6	180	2	36
Mitchell	139	95	2	36	3	3
Mosel	171	47	0	122	0	2
Plymouth	233	73	1	150	5	4
Rhine	184	101	2	73	5	3
Russell	72	45	0	27	0	0
Scott	167	69	4	81	5	8
Sheboygan	260	119	2	99	25	15
Sheboygan Falls	255	125	2	94	21	13
Sherman	232	92	0	132	4	4
Wilson	154	60	0	85	4	5
Cedar Grove, vil.	142	12	1	127	0	2
Elkhart Lake, vil.	119	81	0	26	7	5
Glenbeulah, vil.	65	25	0	36	1	3
Kohler, vil.	25	13	0	9	3	0
Oostburg, vil.	84	5	1	71	0	7
Random Lake	101	71	0	24	1	5
Plymouth, city	624	263	3	311	17	30
ward 1	373	152	1	187	14	19
ward 2	251	111	2	124	3	11

ELECTION STATISTICS

215

VOTES FOR GOVERNOR, 1914—continued.

Counties, Towns, Cities and Election Districts.	Total.	John C. Karel, Dem.	D. W. Emerson, Pro.	Emanuel L. Philipp Rep.	Oscar Ameringer, So. Dem.	John J. Blaine, Ind.	Scatter- ing.
SHEBOYGAN CO.—con.							
Sheboygan, city	3,944	1,513	19	1,568	609	316	9
ward 1	668	247	1	302	53	64	1
ward 2	381	156	2	170	24	29
ward 3	162	68	0	64	22	8
ward 4	572	229	6	237	66	34
ward 5	473	110	2	224	95	38	4
ward 6	297	70	3	120	75	29
ward 7	470	179	1	147	113	30
ward 8, prec. 1	318	137	1	109	53	17
ward 8, prec. 2	603	317	3	135	108	37	3
Sheboygan Falls	346	152	2	93	51	48
ward 1	158	69	1	41	23	19
ward 2	188	85	1	52	28	27
Total	8,857	3,451	58	4,029	786	523	10

TAYLOR CO.—							
Aurora	34	6	1	20	1	6
Browning	80	34	1	31	12	2
Chelsea	95	33	1	36	6	19
Cleveland	46	12	1	32	0	1
Deer Creek	130	66	2	41	10	1
Gilman, vil.	40	24	1	14	0	
Greenwood	61	38	0	18	1	3	1
Grover	32	7	1	12	5	7
Goodrich	28	7	0	11	6	4
Hammel	36	6	0	18	3	9
Holway	51	14	1	31	4	1
Little Black	188	76	1	78	16	17
Maplehurst	13	2	1	7	0	3
McKinley	43	5	0	17	0	21
Medford	231	112	2	90	20	7
Medford, city	328	123	3	140	34	28
ward 1	121	39	0	65	5	12
ward 2	88	39	1	29	14	5
ward 3	119	45	2	46	15	11
Molitor	37	25	0	8	1	3
Roosevelt	43	17	1	24	0	1
Rib Lake	91	34	2	46	1	8
Rib Lake, vil.	126	46	6	68	1	5
Taft	17	7	0	9	1	0
Westboro	164	33	8	94	5	19
Total	1,914	732	33	845	127	176	1

TREMPEALEAU CO.—							
Albion	59	13	4	35	0	7
Arcadia	218	119	10	62	1	26
Arcadia, vil.	195	112	5	67	1	10
Blair, vil.	92	8	0	22	0	62
Burnside	52	37	0	11	0	4
Caledonia	31	10	1	12	0	8
Chimney Rock	57	15	0	33	0	9
Dodge	93	84	0	9	0	0
Eleva, vil.	61	16	4	33	0	8
Ettrick	212	39	5	114	0	53	1
Gale	115	23	8	59	0	25
Galesville, vil.	150	39	8	71	1	31
Hale	138	43	3	75	1	16
Independence, vil.	124	59	3	41	1	20
Lincoln	55	17	2	26	0	9	1

VOTES FOR GOVERNOR, 1914—continued.

Counties, Towns, Cities and Election Districts.	Total.	John C. Karel, Dem.	D. W. Emerson, Pro.	Emanuel L. Philipp, Rep.	Oscar Ameringer, So. Dem.	John J. Blaine, Ind.	Scatter- ing.
TREMPEALEAU CO.—							
con.							
Osseo, vil.	90	31	1	43	0	15
Pigeon	134	25	1	53	0	55
Preston	176	14	6	58	2	96
Summer	54	16	0	31	0	7
Trempealeau	92	36	3	33	0	20
Trempealeau, vil.	91	22	9	37	3	20
Unity	90	16	9	42	0	23
Whitehall, vil.	152	31	5	67	6	43
Total	2,531	825	87	1,034	16	567	2

Counties, Towns, Cities and Election Districts.	Total.	John C. Karel, Dem.	D. W. Emerson, Pro.	Emanuel L. Philipp, Rep.	Oscar Ameringer, So. Dem.	John J. Blaine, Ind.	Scatter- ing.
VERNON CO.—							
Bergen	33	5	1	18	2	7
Christiana	96	11	5	41	1	38
Clinton	93	15	2	45	2	29
Coon	74	6	0	54	0	14
Forest	106	25	14	64	0	3
Franklin	140	33	3	65	2	37
Genoa	65	22	2	29	0	12
Greenwood	63	30	4	27	0	2
Hamburg	33	4	2	64	0	13
Harmony	55	4	1	31	0	19
Hillsboro	65	25	3	33	2	2
Jefferson	126	9	7	78	0	32
Kickapoo	76	14	7	48	2	5
Liberty	46	9	0	34	0	3
Stark	88	14	5	39	1	29
Sterling	112	34	2	59	1	16
Union	69	48	2	12	0	7
Viroqua	183	39	7	100	1	35	1
Webster	119	25	5	67	1	21
Wheatland	44	3	0	28	0	13
Whitestown	82	10	9	43	3	17
Coon Valley, vil.	50	3	2	26	0	19
De Soto, vil.	45	11	0	22	1	11
Hillsboro, vil.	99	26	5	54	1	13
La Farge, vil.	80	16	3	40	0	21
Ontario, vil.	31	7	2	18	2	2
Readstown, vil.	77	18	6	22	0	31
Stoddard, vil.	31	7	0	21	0	3
Viola, vil.	34	9	3	18	0	4
Westby, vil.	137	11	6	31	0	89
Viroqua, city	345	61	8	198	4	74
ward 1	103	13	5	57	1	27
ward 2	118	17	2	77	1	21
ward 3	124	31	1	64	2	26
Total	2,747	554	116	1,429	26	621	1

Counties, Towns, Cities and Election Districts.	Total.	John C. Karel, Dem.	D. W. Emerson, Pro.	Emanuel L. Philipp, Rep.	Oscar Ameringer, So. Dem.	John J. Blaine, Ind.	Scatter- ing.
VILAS CO.—							
Arbor Vitae	58	32	0	19	3	4
Conover	35	10	0	15	10	0
Eagle River	235	97	8	76	32	21	1
Farmington	25	9	0	11	1	4
Flambeau	19	6	0	8	1	4
Phelps	120	44	7	32	35	2
Plum Lake	29	16	0	10	0	3
Presque Isle, city.	117	42	1	70	2	2	0
precinct 1	56	24	1	30	1	0
precinct 2	61	18	0	40	1	2
State Line	19	6	0	13	0	0
Total	657	262	16	254	84	40	1

ELECTION STATISTICS

VOTES FOR GOVERNOR, 1914—continued.

Counties, Towns, Cities and Election Districts.	Total.	John C. Karel, Dem.	D. W. Emerson, Pro.	Emanuel L. Philipp, Rep.	Oscar Ameringer, So. Dem.	John J. Blaine, Ind.	Scatter- ing.
WALWORTH CO.—							
Bloomfield	72	24	3	36	0	9
Darien	173	53	6	100	0	14
Delavan	90	39	4	39	0	8
Delavan, city	432	135	17	246	0	34
ward 1	102	41	5	50	0	6
ward 2	146	46	5	82	0	13
ward 3	184	48	7	114	0	15
East Troy	143	63	2	63	0	10
East Troy, vil.....	135	65	5	52	0	13
Elkhorn, city	325	99	14	150	1	61
ward 1	93	31	7	43	0	12
ward 2	114	33	3	60	1	17
ward 3	118	35	4	47	0	32
Geneva	127	55	13	54	2	2	1
Genoa Junction, vil...	57	14	4	39	0	0
La Fayette	109	48	3	57	1	0
La Grange	97	19	3	53	2	20
Lake Geneva, city.....	332	106	27	162	6	29	2
ward 1	138	33	13	74	1	17
ward 2	92	34	6	47	0	5
ward 3	102	39	8	41	5	7
Linn	115	32	4	70	0	9
Lyons	204	119	12	57	3	12	1
Richmond	79	23	3	52	0	1
Sharon	85	28	4	51	0	2
Sharon, vil.....	134	26	19	58	1	30
Spring Prairie	132	38	3	81	1	9
Sugar Creek	98	14	5	68	2	9
Troy	152	81	8	48	6	9
Walworth	142	24	27	78	0	13
Walworth, vil.....	102	8	15	55	1	23
Whitewater	72	16	7	40	1	8
Whitewater, city	554	150	29	302	21	52
ward 1	123	39	4	59	8	13
ward 2	263	57	11	161	6	28
ward 3	168	54	14	82	7	11
Total.....	3,961	1,284	237	2,011	48	377	4

WASHBURN CO.—							
Barronett	42	9	3	21	3	6
Bashaw	66	14	2	50	0	0
Bass Lake	22	5	0	17	0	0
Birchwood	52	7	2	23	0	20
Brooklyn	24	5	3	14	0	2
Casey	24	3	1	19	1	0
Chicog	17	3	0	8	5	0
Evergreen	40	9	3	27	1	0
Frog Creek	13	4	0	11	0	0
Gull Lake	19	3	1	15	0	5
Long Lake	45	15	0	20	5	0
Minong	75	12	2	47	2	11	1
Saronia	71	28	2	33	2	1
Spooner	69	29	2	37	0	1
Springbrook	62	17	0	41	1	3
Stinnett	16	3	3	10	0	0
Stone Lake	21	6	0	13	1	0	1
Trego	78	10	2	49	16	1
Shell Lake, vil.....	169	49	7	107	1	5
Spooner, city	320	66	7	226	16	5
ward 1	127	26	4	93	2	2
ward 2	116	23	3	75	7	3
ward 3	77	12	0	53	7	0
Total.....	1,250	297	40	793	54	64	2

VOTES FOR GOVERNOR, 1914—continued.

Counties, Towns, Cities and Election Districts.	Total.	John C. Karel, Dem.	D. W. Emerson, Pro.	Eman- uel L. Philipp, Rep.	Oscar Amer- inger, So. Dem.	John J. Blaine, Ind.	Scatter- ing.
WASHINGTON CO.—							
Addison	257	174	0	83	0	0	0
Barton	217	156	0	60	1	0	0
Erin	160	96	0	53	0	11	2
Farmington	187	101	1	82	1	2	2
Germantown	274	106	4	158	2	4	4
Hartford	243	120	0	125	2	1	1
Hartford, city	717	243	7	425	14	28	28
ward 1	438	136	4	273	8	17	0
ward 2	279	107	3	152	6	11	0
Jackson	157	50	2	100	3	2	2
Jackson, vil.	47	13	0	29	0	0	0
Kewaskum	136	48	1	87	0	0	0
Kewaskum, vil.	154	59	0	92	1	2	2
Polk	138	54	0	124	1	7	7
Richfield	289	107	5	113	1	3	3
Schleisingserville, vil.	127	64	0	54	9	0	0
Trenton	210	136	0	72	2	0	0
Wayne	167	70	1	86	0	10	10
West Bend	128	75	0	48	2	3	3
West Bend, city	597	323	1	216	37	20	20
ward 1	193	100	9	76	11	6	0
ward 2	197	104	0	71	11	11	0
ward 3	207	119	1	69	15	3	0
Total	4,258	2,060	22	2,007	76	93	0

WAUKESHA CO.—							
Brookfield	250	135	4	87	9	15	0
Delafield	272	101	6	131	12	22	0
Eagle	111	48	0	45	2	15	1
Eagle, vil.	82	41	1	30	1	9	0
Genesee	268	72	9	147	3	37	0
Hartland, vil.	104	24	9	47	0	24	0
Lisbon	300	89	21	144	9	37	0
Menomonie	221	116	3	77	12	13	0
Menomonee Falls	190	44	27	87	3	29	0
Merton	287	106	3	113	3	61	1
Mukwonago	113	31	9	52	2	19	0
Mukwonago, vil.	140	30	4	86	3	17	0
Muskego	206	90	3	107	2	4	0
New Berlin	251	144	2	80	4	21	0
New Butler, vil.	48	23	2	5	1	12	0
Oconomowoc	192	94	2	78	3	15	0
Oconomowoc, city	458	176	11	242	1	58	0
precinct 1	247	110	6	122	1	8	0
precinct 2	211	66	5	120	0	20	0
Ottawa	151	52	2	75	1	21	0
Pewaukee	267	108	0	130	4	25	0
Pewaukee, vil.	143	77	2	45	0	19	0
Summit	148	47	0	87	3	11	0
Vernon	201	28	10	125	1	37	0
Waukesha	217	67	5	111	3	31	0
Waukesha, city	1,806	673	39	833	46	215	0
ward 1	306	99	10	143	9	45	0
ward 2	335	148	1	150	17	19	0
ward 3	191	108	0	69	2	12	0
ward 4	413	154	15	174	10	60	0
ward 5	252	77	0	138	0	37	0
ward 6	309	87	13	159	8	42	0
Total	6,426	2,421	174	2,964	128	737	2

ELECTION STATISTICS

VOTES FOR GOVERNOR, 1914—continued.

Counties, Towns, Cities and Election Districts.	Total.	John C. Karel, Dem.	D. W. Emerson, Pro.	Emanuel L. Philipp, Rep.	Oscar Ameringer, So. Dem.	John J. Blaine, Ind.	Scatter- ing.
WAUPACA CO.—							
Bear Creek	155	36	1	112	2	4
Caledonia	77	19	1	52	2	3
Clintonville, city	269	80	15	144	3	26	1
ward 1	62	12	7	31	2	9	1
ward 2	49	19	2	27	0	1
ward 3	56	25	0	30	1	0
ward 4	102	24	6	56	0	16
Dayton	156	16	16	83	0	40	1
Dupont	113	4	2	94	1	11	1
Embarrass, vil.	34	18	2	12	0	2
Farmington, city	305	34	8	213	13	36	1
precinct 1	97	7	2	56	1	30	1
precinct 2	208	27	6	157	12	6
Fremont	33	4	0	23	2	4
Fremont, vil.	37	11	0	21	4	1
Harrison	99	8	3	69	2	17
Helvetia	63	4	1	50	2	6
Iola	131	2	2	91	0	36
Iola, vil.	125	3	2	61	4	55
Larrabee	153	21	0	122	0	10
Lebanon	130	76	0	52	1	1
Lind	102	24	3	49	2	23	1
Little Wolf	128	35	4	76	0	13
Manawa, vil.	111	36	1	53	1	20
Marion, vil.	135	23	5	104	1	2
Matteson	87	17	3	56	0	11
Mukwa	113	46	0	64	0	3
New London, city	391	122	10	190	18	51
ward 1	113	31	2	56	6	18
ward 2	77	25	2	36	4	10
ward 4	136	47	4	63	5	17
ward 5	65	19	2	35	3	6
Ogdensburg, vil.	53	8	0	32	1	12
Royalton	146	25	3	93	2	23
Scandinavia	142	2	0	115	0	25
Scandinavia, vil.	56	2	0	31	0	23
St. Lawrence	109	3	1	79	2	24
Union	123	10	1	109	3	5
Waupaca	107	25	4	59	3	16
Waupaca, city	541	100	29	245	56	110	1
ward 1	137	26	3	63	13	26
ward 2	162	31	11	67	12	41
ward 3	123	20	6	57	17	23
ward 4	119	23	9	58	9	20
Weyauwega	63	25	5	28	0	5
Weyauwega, vil.	160	53	16	75	3	13
Wyoming	74	6	1	46	1	20
Total.....	4,526	898	139	2,703	129	651	6

WAUSHARA CO.—							
Aurora	79	17	3	30	0	29
Bloomfield	84	19	2	59	0	4
Coloma	89	6	6	54	1	22
Dakota	45	3	1	32	0	9
Deerfield	34	1	0	14	0	19
Hancock	48	6	1	20	1	20
Leon	97	6	0	71	0	20
Marion	83	16	1	51	6	9
Mt. Morris	74	7	1	51	0	15
Oasis	41	5	2	18	1	13	2
Plainfield	70	2	3	30	3	32
Poysippi	86	13	0	65	0	8
Richford	68	9	1	54	0	4

VOTES FOR GOVERNOR, 1914—continued.

Counties, Towns, Cities and Election Districts.	Total.	John C. Karel, Dem.	D. W. Emer- son, Pro.	Eman- uel L. Philipp, Rep.	Oscar Amer- inger, So. Dem.	John J. Blaine, Ind.	Scatter- ing.
WAUSHARA CO.—con.							
Rose	82	14	3	62	0	3
Saxeville	81	3	1	57	0	20
Springwater	73	5	0	57	0	11
Warren	52	3	3	27	0	19
Wautoma	69	5	0	64	0	0
Berlin, precinct	26	5	0	0	0	21
Hancock, vil.	44	3	0	37	1	1
Lohrville, vil.	29	3	1	16	9	0
Plainfield, vil.	106	3	7	40	0	56
Redgranite, vil.	114	36	1	38	27	12
Wautoma, vil.	155	16	6	109	2	22
Wild Rose, vil.	100	19	7	61	2	11
Total	1,829	227	50	1,117	53	380	2

WINNEBAGO COUNTY—							
Algoma	129	36	2	59	7	25
Black Wolf	105	48	1	49	1	6
Clayton	115	30	1	67	0	17
Menasha	70	29	0	26	3	12
Nee Nah	61	11	1	32	3	14
Nekimi	130	26	2	85	0	17
Nepenskum	120	33	8	66	0	13
Omro	132	31	2	89	0	10
Omro, vil.	254	49	8	164	0	32	1
Oshkosh	195	72	2	105	0	16
Poygan	107	56	2	42	0	17
Rushford	190	43	5	121	0	21
Utica	146	8	7	114	2	15
Vinland	127	30	1	81	0	15
Winchester	137	13	0	82	0	41	1
Winneconne	87	28	2	42	0	15
Winneconne, vil.	157	51	3	80	1	22
Wolf River	82	39	0	31	0	12
Menasha, city	778	484	5	251	9	26	3
ward 1.....	172	106	0	62	0	1	3
ward 2.....	187	133	3	44	2	0
ward 3.....	141	50	2	74	3	12
ward 4.....	91	67	0	21	2	1
ward 5.....	187	123	0	50	2	12
Nee Nah, city	932	353	25	406	30	118
ward 1.....	276	103	6	133	8	26
ward 2.....	218	75	7	87	8	41
ward 3.....	166	77	4	63	0	22
ward 4.....	92	27	3	40	11	11
ward 5.....	180	71	5	83	3	18
Oshkosh, city	5,321	1,087	54	2,213	235	940	2
ward 1.....	270	105	4	118	17	25	1
ward 2.....	465	161	2	199	34	69
ward 3.....	219	87	0	101	1	30
ward 4.....	429	176	3	162	9	79
ward 5.....	471	101	8	255	15	92
ward 6.....	456	275	4	76	25	76
ward 7.....	273	73	8	146	5	46
ward 8.....	325	92	2	132	45	54
ward 9.....	342	128	1	149	15	49
ward 10.....	622	188	10	301	12	111
ward 11.....	502	179	2	126	16	79
ward 12.....	408	110	5	194	10	88	1
ward 13.....	634	262	5	254	31	82
Total	9,375	3,407	181	4,205	291	1,334	7

ELECTION STATISTICS

221

VOTES FOR GOVERNOR, 1914—continued.

Counties, Towns, Cities and Election Districts.	Total.	John C. Karel, Dem.	D. W. Emerson, Pro.	Emanuel L. Philipp, Rep.	Oscar Ameringer, So. Dem.	John J. Blaine, Ind.	Scatter-ing.
WOOD CO.—							
Arpin	128	31	9	76	0	11	1
Auburndale	103	53	1	40	0	9	1
Auburndale, vil.	39	12	1	13	2	11	1
Biron, vil.	41	15	0	22	3	1	1
Cameron	45	14	0	14	2	15	0
Cary	39	10	4	24	1	0	1
Cranmoor	27	9	1	10	2	5	1
Dexter	42	12	0	22	4	4	1
Grand Rapids, city.....	1,056	403	30	490	83	49	1
ward 1	90	47	3	35	4	1	1
ward 2	174	69	7	82	4	12	1
ward 3	146	45	5	83	2	11	1
ward 4	170	55	3	96	14	2	1
ward 5	115	44	2	43	18	7	1
ward 6	127	41	5	54	19	8	1
ward 7	137	56	3	57	15	6	1
ward 8	97	46	2	40	7	2	1
Grand Rapids	102	28	3	52	9	10	1
Hansen	114	30	4	56	7	17	1
Hiles	26	3	0	22	1	0	1
Lincoln	173	72	0	65	2	34	1
Marshfield, city	1,075	624	22	282	29	118	1
ward 1	169	137	4	14	5	6	1
ward 2	115	79	2	21	3	10	1
ward 3	206	101	5	70	5	25	1
ward 4	254	128	7	83	6	30	1
ward 5	220	111	3	64	3	39	1
ward 6	114	68	1	30	7	8	1
Marshfield	106	79	0	24	0	3	1
Milladore	91	72	0	18	0	1	1
Nekoosa	216	86	4	112	8	5	1
Pittsville, city	77	25	1	47	4	0	1
ward 1	41	10	1	27	3	0	1
ward 2	20	9	0	11	0	0	1
ward 3	16	6	0	9	1	0	1
Port Edwards	39	17	0	21	1	0	1
Port Edwards, vil.	78	21	0	56	0	1	1
Remington	73	29	1	34	3	5	1
Richfield	101	24	9	53	0	15	1
Rock	90	10	5	64	3	8	1
Rudolph	134	51	2	69	8	4	1
Saratoga	85	17	4	51	4	9	1
Seneca	37	13	2	11	1	10	1
Sherry	77	32	2	29	2	12	1
Sigel	191	63	6	110	6	6	1
Wood	84	28	1	46	8	1	1
Total	4,489	1,883	112	1,933	193	264	4

VOTES FOR GOVERNOR, 1914.

Counties.	Total.	John C. Karel. Dem.	D. W. Emer- son. Pro.	Eman- uel L. Philipp. Rep.	Oscar Amer- inger. So. Dem.	John J. Blaine. Ind.	Scat- ter- ing.
Adams	937	219	24	451	32	206	5
Ashland	3,053	1,123	144	1,384	182	215	5
Barron	2,649	830	225	1,170	97	324	3
Bayfield	1,688	325	63	863	165	266	6
Brown	7,013	3,691	89	2,738	342	153
Buffalo	1,726	490	43	865	34	293	1
Burnett	1,337	228	81	743	103	182
Calumet	2,674	1,526	20	1,027	38	63
Chippewa	4,226	1,990	77	1,881	43	935
Clark	3,371	1,080	78	1,787	83	341	2
Columbia	4,786	1,491	88	2,361	43	797	1
Crawford	2,952	1,303	43	1,110	25	466	5
Dane	13,220	5,178	217	3,537	144	4,131	13
Dodge	7,678	4,104	101	3,044	57	331	1
Door	2,207	776	48	1,271	24	88
Douglas	5,786	2,240	120	2,474	563	332	7
Dunn	2,032	389	50	1,044	134	414	1
Eau Claire	3,797	1,291	93	1,602	138	663	10
Florence	486	70	8	347	13	43	5
Fond du Lac	8,230	4,061	149	3,208	130	676	6
Forest	1,043	237	23	689	25	69
Grant	5,330	1,753	150	2,470	42	911	4
Green	3,184	861	130	1,511	76	60	2
Green Lake	2,279	903	40	1,155	31	147	3
Iowa	3,533	1,227	155	1,621	9	519	2
Iron	946	177	28	672	41	25	3
Jackson	1,993	569	48	1,117	37	221	1
Jefferson	5,662	2,728	83	2,385	76	383	7
Juneau	2,882	901	39	1,549	65	322	6
Kenosha	5,382	2,351	64	2,460	296	208	3
Kewaunee	2,827	1,865	20	833	12	93	4
La Crosse	6,011	2,110	68	2,454	127	1,231	21
Lafayette	3,471	1,339	84	1,602	15	429	2
Langlade	2,795	1,329	46	1,189	54	174	3
Lincoln	2,871	983	39	1,528	123	196	2
Manitowoc	7,077	3,779	47	2,604	556	60	1
Marathon	7,917	3,377	99	3,632	405	395	9
Marinette	3,966	1,211	163	2,250	156	179	7
Marquette	1,806	601	37	1,001	8	159
Milwaukee	63,107	19,852	329	22,267	17,588	2,970	101
Monroe	3,281	995	101	1,638	50	489	3
Oconto	3,361	1,350	40	1,752	79	140
Oneida	1,820	547	29	933	106	202	3
Outagamie	7,447	3,233	112	3,317	105	680
Ozaukee	2,456	1,585	14	751	44	62
Pepin	958	429	26	398	29	76
Pierce	1,634	332	74	841	43	338	6
Polk	1,593	296	70	796	115	308	8
Portage	4,194	1,933	59	1,736	41	423	2
Price	1,639	419	48	896	207	116	3
Racine	6,792	2,740	187	2,912	385	553	10
Richland	2,318	649	230	1,040	45	853	1
Rock	7,726	2,186	215	3,856	227	1,236	6
Rusk	1,383	320	41	737	76	206	3
St. Croix	3,649	1,404	103	1,679	111	285	7
Sauk	3,951	1,073	200	2,063	30	577	8
Sawyer	835	281	19	460	19	56
Shawano	3,312	876	75	1,810	80	467	4
Sheboygan	8,857	3,451	58	4,029	736	523	10
Taylor	1,914	732	33	845	127	176	1
Trempealeau	2,531	825	87	1,034	16	567	2
Vernon	2,747	554	116	1,429	26	621	1
Vilas	657	262	16	254	84	40	1
Walworth	3,961	1,284	287	2,011	48	377	4
Washburn	1,250	297	40	793	54	64	2
Washington	4,258	2,060	22	2,007	76	93
Waukesha	6,426	2,421	174	2,964	128	737	2
Waupaca	4,526	898	139	2,703	129	651	6
Waushara	1,829	227	50	1,117	53	380	2
Winnebago	9,375	3,407	131	4,205	291	1,334	7
Wood	4,489	1,833	112	1,933	193	364	4
Total	325,559	119,567	6,311	140,885	25,940	32,543	363

ELECTION STATISTICS

223

VOTES FOR LIEUTENANT GOVERNOR, 1914.

Counties.	Total.	Melvin Hoyt, Dem.	F. R. Derrick, Pro.	E. F. Dithmar, Rep.	R. C. McCaleb, So. Dem.	Carl Pietsch.	Scatter- ing.
Adams	928	288	22	573	39	6
Ashland	2,802	1,031	131	1,463	173	4
Barron	2,482	779	237	1,352	105	9
Bayfield	1,591	316	73	1,018	170	14
Brown	6,531	3,266	102	2,821	342	0
Buffalo	1,598	460	44	1,053	37	4
Burnett	1,262	229	31	829	169	13	1
Calumet	2,533	1,455	23	1,065	33	2
Chippewa	4,044	1,361	88	2,052	40	0	3
Clark	3,246	1,134	91	1,929	85	7
Columbia	4,421	1,544	98	2,723	50	6
Crawford	2,769	1,288	53	1,412	38	8
Dane	12,071	5,550	365	5,882	203	71
Dodge	7,344	4,331	111	2,841	53	8
Door	1,950	582	52	1,320	32	4
Douglas	5,392	2,011	143	2,651	564	18
Dunn	1,872	368	70	1,283	135	11
Eau Claire	3,433	1,285	100	1,885	145	18
Florence	477	66	3	387	13	3
Fond du Lac	7,745	4,015	173	3,410	137	10
Forest	976	211	18	715	26	6
Grant	4,931	1,819	192	2,914	44	12
Green	2,932	894	177	1,776	77	3
Green Lake	2,160	935	40	1,150	32	3
Iowa	3,345	1,217	176	1,939	8	5
Iron	912	149	27	694	33	4
Jackson	1,873	510	49	1,273	40	6
Jefferson	5,236	2,848	101	2,261	72	0	4
Juneau	2,755	901	51	1,736	64	3
Kenosha	5,149	2,177	71	2,605	239	7
Kewaunee	2,526	1,531	27	900	15	3
La Crosse	5,794	2,458	100	2,995	158	83
Lafayette	3,376	1,362	93	1,904	14	3
Langlade	2,619	1,264	53	1,239	52	6
Lincoln	2,770	1,092	45	1,504	125	4
Manitowoc	6,754	3,560	56	2,618	513	7
Marathon	7,626	3,542	99	3,577	400	8
Marinette	3,738	1,121	175	2,273	154	15
Marquette	1,710	575	37	1,086	11	1
Milwaukee	60,333	18,912	469	22,442	13,421	139
Monroe	3,082	1,082	113	1,815	57	10
Oconto	3,201	1,242	40	1,838	79	2
Oneida	1,631	511	25	1,022	120	3
Outagamie	7,084	3,172	123	3,679	110	0
Ozaukee	2,340	1,553	17	727	43	0
Pepin	869	363	25	449	26	1
Pierce	1,516	311	79	1,077	45	4
Polk	1,433	314	75	954	127	13
Portage	3,955	1,855	73	1,971	51	5
Price	1,536	534	42	946	208	6
Racine	6,459	2,576	222	3,191	446	24
Richland	2,675	783	236	1,491	53	7
Rock	6,831	2,044	276	4,304	242	15
Rusk	1,233	319	45	839	70	10
St. Croix	3,518	1,397	103	1,886	117	10
Sauk	3,775	1,367	232	2,079	37	10
Sawyer	799	270	15	493	20	1
Shawano	3,235	967	79	2,103	81	5
Sheboygan	8,607	3,576	68	4,162	772	26	3
Taylor	1,792	710	36	921	124	1
Trempealeau	2,334	800	94	1,420	18	2
Vernon	2,511	631	115	1,729	29	7
Vilas	610	222	13	285	81	4
Walworth	3,796	1,280	256	2,196	56	8
Washington	1,190	282	42	812	52	2
Washington	4,063	2,003	23	1,952	77	2	1
Waukesha	6,132	2,561	202	3,232	132	5
Waupaca	4,305	919	133	3,104	136	8
Waushara	1,731	224	54	1,393	57	3
Winnebago	8,974	3,570	169	4,806	342	17
Wood	4,234	1,847	120	2,067	193	7
Total	307,767	118,082	7,351	154,503	27,062	757	12

SECRETARY OF STATE, 1914.

Counties.	Total.	H. C. Truesdell, Dem.	M. A. Schmoeyer, Pro.	J. S. Donald, Rep.	F. Rehgeid, Soc. Dem.	John Ream.	Scattering.
Adams	839	231	24	568	42	4
Ashland	2,813	976	118	1,544	169	6
Barron	2,487	753	222	1,390	107	6
Bayfield	1,596	298	63	1,059	107	9
Brown	6,521	3,229	103	2,832	357	0
Buffalo	1,619	441	44	1,036	34	4
Burnett	1,247	214	65	852	104	12
Calumet	2,570	1,420	22	1,088	40	0
Chippewa	4,018	1,797	72	2,109	40	0
Clark	3,255	1,122	89	1,949	91	4
Columbia	4,446	1,528	82	2,763	50	3
Crawford	2,846	1,281	49	1,447	35	4
Dane	12,384	5,232	278	6,643	187	44
Dodge	7,278	4,391	134	2,709	51	3
Door	2,003	550	49	1,365	35	4
Douglas	5,290	1,884	135	2,711	542	18
Dunn	1,874	349	57	1,328	133	7
Eau Claire	3,886	1,226	93	1,905	146	16
Florence	450	63	9	391	14	3
Fond du Lac	7,729	4,099	169	3,311	142	8
Forest	969	186	16	734	30	3
Grant	4,973	1,800	181	2,942	45	5
Green	2,939	1,006	146	1,670	81	6
Green Lake	2,223	1,228	39	922	30	4
Iowa	3,363	1,205	164	1,981	12	1
Iron	905	139	41	686	37	2
Jackson	1,887	488	45	1,312	38	4
Jefferson	5,280	2,964	90	2,160	62	0
Juneau	2,713	920	71	1,689	63	3
Kenosha	5,154	2,123	41	2,654	301	5
Kewaunee	2,524	1,539	27	942	13	3
La Crosse	5,791	2,439	94	3,047	161	47
Lafayette	3,374	1,354	82	1,920	16	2
Langlade	2,621	1,258	45	1,262	49	7
Lincoln	2,754	1,084	42	1,515	110	3
Manitowoc	6,799	3,678	56	2,532	521	3
Marathon	7,601	3,522	96	3,587	389	9
Marinette	3,727	1,130	163	2,268	152	9
Marquette	1,713	593	32	1,075	12	1
Milwaukee	60,342	18,439	432	22,461	18,882	128
Monroe	3,056	1,042	109	1,838	60	7
Oconto	3,219	1,208	39	1,894	77	1
Oneida	1,664	495	24	1,020	117	8
Outagamie	7,061	3,269	113	3,563	116	0
Ozaukee	2,333	1,541	19	734	44	0
Pepin	837	340	18	452	27	0
Pierce	1,520	293	76	1,110	46	1
Polk	1,500	306	71	991	123	9
Portage	3,928	1,794	65	2,618	49	4
Priec	1,562	341	44	958	209	10
Racine	6,263	2,472	212	3,121	438	20
Pichland	2,638	841	272	1,461	56	8
Rock	6,865	2,033	260	4,324	236	12
Rusk	1,277	323	35	845	70	4
St. Croix	3,508	1,367	94	1,927	113	7
Sauk	3,646	1,306	200	2,097	36	7
Sawyer	794	261	14	499	19	1
Shawano	3,197	959	70	2,086	80	2
Sheboygan	8,421	3,301	81	4,093	924	19
Taylor	1,793	691	32	948	121	1
Trempealeau	2,362	789	88	1,466	16	3
Vernon	2,520	577	109	1,804	96	4
Vilas	634	211	17	304	82	3
Walworth	3,778	1,255	241	2,216	56	10
Washburn	1,187	272	40	824	49	2
Washington	4,099	1,958	34	1,967	79	1
Waukesha	6,129	2,505	213	3,278	138	5
Waupaca	4,298	1,031	121	2,994	146	6
Weushara	1,784	354	52	1,268	57	3
Winnebago	8,911	3,486	169	4,898	347	11
Wood	4,255	1,839	111	2,112	190	3
Total	307,206	116,639	6,811	155,828	27,631	570	27

ELECTION STATISTICS

225

STATE TREASURER, 1914.

Counties.	Total.	Joseph Fisher, Dem.	Oliver Needham, Pro.	Henry Johnson, Rep.	Edward Deuss, Soc. Dem.	Theo. Horn.	Scatter-ing.
Adams	877	231	22	580	41	3
Ashland	2,814	1,012	110	1,523	166	3
Barron	2,496	737	227	1,421	105	6
Bayfield	1,590	293	59	1,065	162	11
Brown	6,519	3,279	90	2,802	348	0
Buffalo	1,617	460	41	1,078	35	3
Burnett	1,273	203	64	894	103	9
Calumet	2,584	1,449	23	1,076	35	0
Chippewa	4,042	1,837	78	2,083	41	0
Clark	3,254	1,108	85	1,935	121	5
Columbia	4,393	1,534	82	2,704	70	3
Crawford	2,802	1,276	50	1,436	36	4
Dane	12,279	5,519	294	6,248	185	33
Dodge	7,268	4,374	114	2,708	69	3
Door	2,002	535	49	1,385	31	2
Douglas	5,351	1,865	114	2,785	570	17
Dunn	1,886	348	59	1,342	131	6
Eau Claire	3,434	1,262	90	1,930	138	14
Florence	476	70	8	382	13	3
Fond du Lac	7,736	4,038	153	3,368	163	9
Forest	975	187	18	788	29	3
Grant	4,979	1,776	172	2,981	46	4
Green	2,869	918	139	1,652	156	4
Green Lake	2,137	939	41	1,132	34	1
Iowa	3,383	1,223	158	1,986	15	1
Iron	901	142	21	694	37	7
Jackson	1,892	475	44	1,328	43	2
Jefferson	5,248	2,943	96	2,104	101	0
Juneau	2,701	853	35	1,694	117	2
Kenosha	5,153	2,197	68	2,598	286	4
Kewaunee	2,528	1,543	20	940	20	5
La Crosse	5,863	2,473	99	3,075	165	51
Lafayette	3,402	1,349	76	1,959	14	4
Langlade	2,635	1,267	45	1,272	48	3
Lincoln	2,784	1,090	42	1,526	123	3
Manitowoc	6,735	3,634	52	2,476	567	6
Marathon	7,571	3,548	100	3,520	398	5
Marinette	3,857	1,545	161	1,993	147	11
Marquette	1,718	570	30	1,103	12	3
Milwaukee	60,236	18,554	409	22,247	18,902	124
Monroe	3,069	1,040	104	1,840	78	7
Oconto	3,265	1,276	40	1,873	75	1
Oneida	1,694	525	25	1,018	116	10
Outagamie	7,038	3,148	115	3,598	177	0
Ozaukee	2,334	1,560	12	718	43	1
Pepin	845	346	19	452	28	0
Pierce	1,535	300	76	1,112	41	6
Polk	1,519	304	70	1,016	123	6
Portage	3,921	1,800	59	2,013	42	7
Price	1,572	235	39	976	217	5
Racine	6,461	2,564	203	3,215	456	18
Richland	2,621	783	272	1,473	89	4
Rock	6,871	2,021	255	4,350	230	15
Rusk	1,233	313	33	841	38	3
St. Croix	3,494	1,864	94	1,915	112	9
Sauk	3,643	1,248	192	2,115	79	9
Sawyer	810	257	13	510	29	1
Shawano	3,196	935	66	2,106	82	7
Sheboygan	8,486	3,554	76	3,563	1,279	14
Taylor	1,811	728	36	924	122	1
Trempealeau	2,375	785	94	1,477	17	2
Vernon	2,531	559	103	1,839	26	4
Vilas	613	212	16	298	84	3
Walworth	3,778	1,245	238	2,232	56	7
Washburn	1,167	276	39	813	37	2
Washington	4,090	2,042	26	1,938	82	2
Waukesha	6,110	2,511	175	3,281	137	6
Waupaca	4,284	899	121	3,097	162	5
Waushara	1,727	226	54	1,388	57	2
Winnebago	8,875	3,532	137	4,831	348	7
Wood	4,288	1,866	104	2,126	187	5
Total	307,516	117,210	6,953	154,327	28,472	546	8

ATTORNEY-GENERAL, 1914.

Counties.	Total.	C. A. Kading, Dem.	Mayhew Mott, Pro.	W C. Owen, Rep.	S. D. Joseph, So. Dem.	Rurt Man- speaker.	Scatter- ing.
Adams	858	220	24	572	38		4
Ashland	2,736	981	108	1,523	168		6
Barron	2,460	728	230	1,394	108		5
Bayfield	1,571	293	65	1,038	168		7
Brown	6,468	3,018	108	2,873	424		45
Buffalo	1,608	417	42	1,110	86		3
Burnett	1,233	213	62	839	107		12
Calumet	2,554	1,395	27	1,097	35		0
Chippewa	3,969	1,745	71	2,109	42		0
Clark	3,214	1,093	90	1,936	92		3
Columbia	4,388	1,469	82	2,783	49		5
Crawford	2,756	1,176	60	1,480	36		4
Dane	12,127	5,106	315	6,482	179		42
Dodge	7,329	4,488	126	2,720	44		1
Door	1,930	509	49	1,339	33		0
Douglas	5,134	1,751	120	2,755	492		16
Dunn	1,859	342	59	1,325	125		8
Fau Claire	3,366	1,116	98	1,998	138		16
Florence	477	66	8	387	13		3
Fond du Lac	7,616	3,894	173	3,397	146		6
Forest	926	182	18	695	26		5
Grant	4,860	1,667	182	2,960	46		5
Green	2,823	919	142	1,682	78		2
Green Lake	2,134	910	41	1,154	27		2
Iowa	3,335	1,134	169	2,020	11		1
Iron	882	131	21	690	37		3
Jackson	1,855	74	40	1,299	39		3
Jefferson	5,298	3,046	110	2,074	64		4
Juneau	2,681	830	45	1,735	70		1
Kenosha	5,074	2,045	82	2,657	288		2
Kewaunee	2,487	1,490	28	948	17		4
La Crosse	5,830	2,383	93	3,157	165		41
Lafayette	3,341	1,267	87	1,971	12		4
Langlade	2,500	1,213	50	1,277	47		3
Lincoln	2,740	1,049	41	1,521	125		4
Manitowoc	6,697	3,603	49	2,536	507		2
Marathon	7,489	3,450	102	3,551	882		4
Marquette	3,595	1,057	167	2,209	152		10
Marquette	1,703	568	35	1,087	10		2
Milwaukee	59,480	17,412	435	23,029	18,503	101	1
Monroe	3,002	986	105	1,840	62		9
Oconto	3,158	1,140	39	1,898	81		0
Oneida	1,657	490	22	1,025	111		9
Outagamie	6,950	3,096	137	3,603	114		0
Ozaukee	2,311	1,538	14	715	43		1
Pepin	873	330	19	496	27		1
Pierce	1,577	271	74	1,186	41		5
Polk	1,472	293	65	985	119		10
Portage	3,914	1,704	59	2,099	48		4
Price	1,554	329	40	971	208		6
Racine	6,342	2,361	213	3,313	439		16
Richland	2,610	801	270	1,470	61		8
Rock	6,387	1,500	273	4,372	232		10
Rusk	1,266	322	38	826	76		4
St. Croix	3,455	1,254	105	1,978	107		11
Sauk	3,591	1,251	197	2,096	38		9
Sawyer	783	250	15	501	16		1
Shawano	3,152	984	68	2,022	75		3
Sheboygan	8,235	3,258	83	3,979	898		17
Taylor	1,763	679	30	930	124		0
Trempealeau	2,343	777	78	1,455	29		4
Vernon	2,472	547	105	1,791	25		4
Vilas	602	203	18	300	78		3
Walworth	3,732	1,227	241	2,206	51		7
Washburn	1,155	256	40	805	52		2
Washington	4,029	1,925	27	2,001	74		2
Waukesha	6,067	2,413	186	3,338	127		3
Waupaca	4,276	958	129	3,046	139		4
Waushara	1,714	288	53	1,314	56		3
Winnebago	8,808	3,261	534	4,963	845		5
Wood	4,213	1,790	111	2,119	185		8
Total	302,945	111,232	6,942	157,025	27,155	558	0

ELECTION STATISTICS

227

VOTE FOR SUPERINTENDENT OF PUBLIC INSTRUCTION, 1913.

	Total.	C. P. Cary.	Wm. Kittle.	Scatter- ing.	Blank.
Adams	1,448	789	622		82
Ashland	2,837	1,329	1,506	2	
Barron	2,474	1,365	1,109		
Bayfield	1,691	794	897		
Brown	7,167	3,697	3,470		
Buffalo	2,370	1,290	879	1	
Burnett	1,409	954	455		
Calumet	1,552	906	644	2	
Chippewa	2,842	1,893	947	2	
Clark	2,786	1,728	1,058		
Columbia	3,277	1,753	1,524		
Crawford	2,503	1,498	1,004	1	
Dane	11,928	6,228	5,695	5	
Dodge	4,390	2,551	1,839		
Door	2,660	1,766	894		
Douglas	2,877	1,281	1,596		
Dunn	2,441	1,176	1,265		
Fau Claire	2,901	1,860	1,038	3	
Florence	459	324	135		
Fond du Lac	7,127	4,499	2,627	1	
Forest	1,164	685	479		
Grant	4,576	2,721	1,852	3	
Green	2,791	1,406	1,382	3	
Green Lake	2,096	1,184	911	1	
Iowa	3,019	1,987	1,028	4	
Iron	616	345	271		
Jackson	2,035	1,504	529	2	
Jefferson	4,732	2,816	1,916		
Juneau	1,970	1,272	698		
Kenosha	2,188	1,168	1,025		
Kewaunee	2,636	1,614	1,022		
La Crosse	5,389	2,372	3,009	8	
Lafayette	2,270	1,460	810		
Langlade	1,702	1,213	486	3	
Lincoln	1,871	858	1,017	1	
Manitowoc	5,262	3,191	2,069	2	
Marathon	6,072	3,961	2,111		
Marinette	4,019	2,659	1,915	45	
Marquette	1,407	857	540	1	
Milwaukee	22,985	12,772	10,163		
Monroe	3,234	1,950	1,284		
Oconto	3,005	1,758	1,247		
Oneida	1,576	1,186	839	1	
Outagamie	4,671	2,851	1,820		
Ozaukee	1,610	1,144	466		
Pepin	887	433	454		
Pierce	2,023	1,018	1,005		
Polk	2,154	1,322	832		
Portage	3,659	1,934	1,713	7	
Price	1,433	694	739		
Racine	4,674	2,114	2,513		47
Richland	1,944	1,430	514		
Rock	7,014	4,750	2,192	72	
Rusk	1,756	958	798		
St. Croix	2,403	1,160	1,239	4	
Sauk	3,874	2,561	1,313		
Sawyer	621	398	223		
Shawano	2,575	1,383	1,190	2	
Sheboygan	6,512	3,544	2,967	1	
Taylor	1,522	798	723	1	
Trempealeau	1,945	951	994		
Vernon	2,768	1,937	829	2	
Vilas	814	568	246		
Walworth	3,908	2,311	1,586	11	
Washburn	1,251	797	454		
Washington	2,219	1,268	950	1	
Waukesha	5,518	3,468	2,050		
Waupaca	3,623	1,724	1,899		
Waushara	1,771	936	834	1	
Winnebago	6,251	3,032	3,217	2	
Wood	3,615	2,012	1,602	1	
Total	236,514	136,056	100,133	196	129

VOTE FOR UNITED STATES SENATOR, 1914.

Counties.	Total.	Paul O. Husting. Dem.	Charles L. Hill. Pro.	Francis E. McGow- ern, Rep.	Emil Seidel. Soc. Dem.	Scatter- ing.
Adams	846	306	36	465	36	3
Ashland	2,875	1,206	121	1,340	205	3
Barron	2,491	870	263	1,244	114	
Bayfield	1,610	372	79	954	205	
Brown	6,617	3,492	110	2,375	440	
Buffalo	1,645	683	78	841	43	6
Burnett	1,265	333	84	714	128	6
Calumet	2,555	1,565	35	903	52	
Chippewa	3,997	1,904	109	1,909	75	
Clark	3,245	1,272	113	1,755	105	
Columbia	4,422	1,960	164	2,226	72	
Crawford	2,764	1,355	72	1,285	47	5
Dane	12,281	7,062	601	4,341	272	5
Dodge	7,488	4,877	146	2,393	72	
Door	1,934	640	56	1,190	48	
Douglas	5,297	2,020	130	2,511	636	
Dunn	1,906	474	87	1,188	155	2
Eau Claire	3,484	1,393	135	1,789	105	2
Florence	477	128	7	317	25	
Fond du Lac	7,924	4,770	285	2,690	179	
Forest	987	310	41	596	40	
Grant	4,915	2,240	272	2,337	61	5
Green	2,913	1,171	181	1,465	95	1
Green Lake	2,152	1,132	62	915	42	1
Iowa	3,333	1,448	250	1,612	23	
Iron	891	140	22	690	38	1
Jackson	1,899	564	54	1,237	44	
Jefferson	5,212	3,289	148	1,678	92	5
Juneau	2,663	996	85	1,496	86	
Kenosha	5,094	2,227	94	2,451	322	
Kewaunee	2,527	1,588	37	875	27	
La Crosse	5,852	2,587	98	2,977	190	
Lafayette	3,352	1,501	123	1,702	26	
Langlade	2,647	1,352	63	1,174	58	
Lincoln	2,756	1,176	54	1,398	128	
Manitowoc	6,711	3,724	63	2,367	557	
Marathon	7,493	3,662	117	3,249	465	
Marquette	3,734	1,169	186	2,194	183	2
Marquette	1,656	682	52	901	21	
Milwaukee	61,084	23,030	503	18,082	19,469	
Monroe	3,081	1,208	156	1,638	79	
Oconto	3,214	1,313	55	1,733	93	
Oneida	1,643	576	37	896	134	
Outagamie	7,069	3,576	112	3,242	139	
Ozaukee	2,362	1,682	26	597	57	
Pepin	855	389	27	406	33	
Pierce	1,586	396	111	1,018	58	3
Polk	1,505	376	123	897	109	
Portage	3,855	1,855	102	1,893	65	
Price	1,566	356	52	937	221	
Racine	6,395	2,786	263	2,830	516	
Richland	2,541	1,026	351	1,101	68	
Rock	6,870	2,337	395	3,820	318	
Rusk	1,273	353	57	733	80	
St. Croix	3,465	1,528	133	1,679	124	1
Sauk	3,585	1,505	237	1,792	51	
Sawyer	796	279	18	481	18	
Shawano	3,179	1,101	93	1,887	98	
Sheboygan	8,458	3,692	70	3,752	944	
Taylor	1,783	744	37	875	127	
Trempealeau	2,379	1,033	108	1,217	21	
Vernon	2,531	793	151	1,549	38	
Vilas	614	233	18	273	90	
Walworth	3,701	1,505	299	1,812	72	13
Washburn	1,149	330	51	692	76	
Washington	4,109	2,263	35	1,725	86	
Waukesha	6,159	3,282	336	2,368	173	
Waupaca	4,305	1,186	165	2,789	165	
Waushara	1,705	548	89	994	74	
Winnebago	9,027	3,956	219	4,452	400	
Wood	4,248	2,048	134	1,855	211	
Total	308,002	134,925	9,276	133,969	29,774	58

ELECTION STATISTICS

229

SUMMARY OF VOTES IN FIRST CONGRESSIONAL DISTRICT.

Counties.	Calvin Stewart, Dem.	Truman Parker, Pro.	Henry Allen Cooper, Rep.	John P. Fennell, Soc. Dem.	Scattering	Total.
Kenosha	2,163	87	2,751	271	5,272
Racine	2,119	178	3,790	407	6,491
Rock	1,901	235	4,501	226	6,866
Walworth	1,243	238	2,250	48	3,779
Waukesha	2,485	161	3,255	125	2	6,028
Totals	9,911	902	16,547	1,077	2	28,439

SUMMARY OF VOTES IN SECOND CONGRESSIONAL DISTRICT.

Counties.	Michael E. Burke, Dem.	Wm. E. Mack, Pro.	Edward Voigt, Rep.	John Bauernfiend, Soc. Dem.	Total.
Columbia	1,829	86	2,405	34	4,354
Dodge	4,620	105	2,661	36	7,422
Jefferson	3,110	115	2,018	51	5,294
Ozaukee	1,640	14	672	36	2,362
Sheboygan	3,409	42	4,493	722	8,666
Washington	2,201	24	1,822	59	4,106
Totals	16,809	386	14,071	938	32,204

SUMMARY OF VOTES IN THIRD CONGRESSIONAL DISTRICT.

Counties.	W. F. Pierstorff, Dem.	Herbert Noyes, Pro.	John M. Nelson, Rep.	Scattering.	Total.
Crawford	1,275	57	1,405	2,737
Dane	5,783	362	6,110	1	12,256
Grant	1,836	188	2,806	4,830
Green	961	144	1,718	2,823
Iowa	1,187	153	1,980	3,320
Lafayette	1,365	56	1,963	3,384
Richland	809	265	1,529	2,603
Totals	13,216	1,225	17,511	1	31,953

SUMMARY OF VOTES IN FOURTH CONGRESSIONAL DISTRICT.

Counties.	Francis A. Cannon, Dem.	C. H. Mott. Pro.	Wm. G. Cary, Rep.	Winfield Gaylord, So. Dem.	Total.
MILWAUKEE CO.—					
Milwaukee, city (part)					
ward 3.....	556	10	784	236	1,586
ward 4.....	766	11	823	242	1,847
ward 5.....	569	13	823	728	2,133
ward 8.....	727	8	543	833	2,111
ward 11.....	298	11	400	1,004	1,713
ward 12.....	601	13	581	931	2,076
ward 14.....	423	4	223	504	1,154
ward 16.....	532	19	850	267	1,668
ward 17.....	355	20	814	1,079	2,268
ward 23.....	605	47	1,086	1,173	2,911
ward 24.....	333	6	427	827	1,593
South Milwaukee, city.....	269	12	236	262	779
Wauwatosa, city.....	194	24	271	81	570
West Allis, city.....	279	16	481	402	1,178
West Milwaukee, vil.....	27	1	86	114	228
Franklin.....	45	0	71	29	145
Greenfield.....	107	4	192	144	447
Lake.....	285	7	239	283	864
Oak Creek.....	61	1	62	44	168
Wauwatosa.....	344	3	745	226	1,318
Cudahy, city.....	114	3	139	137	393
Totals.....	7,490	233	9,911	9,546	27,180

SUMMARY OF VOTES IN FIFTH CONGRESSIONAL DISTRICT.

Counties.	Law- rence McGreal Dem.	Wm. R. Nether- cut, Pro.	Wm. H. Stafford, Rep.	Victor L. Berger, So. Dem.	Total.
MILWAUKEE CO.—					
Milwaukee, city (part)					
ward 1.....	773	23	1,325	274	2,395
ward 2.....	460	13	933	590	1,996
ward 6.....	443	10	959	762	2,174
ward 7.....	315	4	1,097	1,219	2,665
ward 9.....	469	14	828	881	2,192
ward 10.....	273	5	632	729	1,639
ward 13.....	563	13	970	819	2,365
ward 15.....	304	16	1,200	390	1,910
ward 19.....	393	17	1,304	857	2,571
ward 20.....	254	6	849	1,202	2,311
ward 21.....	419	12	942	1,122	2,495
ward 22.....	423	15	1,515	1,050	3,003
ward 25.....	271	9	868	1,243	2,391
East Milwaukee, vil.....	28	6	101	40	175
North Milwaukee, vil.....	65	6	155	92	318
Whitefish Bay, vil.....	18	0	66	29	113
Granville.....	55	?	167	32	256
Milwaukee.....	30	4	190	42	266
ward 18.....	402	24	1,519	301	2,226
Totals.....	5,088	199	15,620	11,674	33,481

SUMMARY OF VOTES IN SIXTH CONGRESSIONAL DISTRICT.

Counties.	Michael K. Reilly, Dem.	Verner N. Weeks, Pro.	James H. Davidson, Rep.	Martin Georgen-son, Soc. Dem.	Scatter- ing.
Calumet	1,457	14	1,066	27	1
Fond du Lac	4,521	156	3,193	129	
Green Lake	953	82	1,204	27	
Marquette	745	31	960	10	
Manitowoc	3,630	38	2,728	514	
Winnebago	3,509	121	4,847	298	1
Totals	15,115	392	13,938	1,005	2

SUMMARY OF VOTES IN SEVENTH CONGRESSIONAL DISTRICT.

Counties.	Virgil W. Cady, Dem.	Martin Larson, Pro.	John J. Esch, Rep.	Carl A. Noetzel- man, Soc. Dem.	Scattering
Adams	215	17	575	37	
Clark	1,021	69	2,639	65	
Juneau	832	57	1,766	57	
Jackson	441	47	1,372	29	
La Crosse	2,221	102	3,369	169	
Monroe	936	119	2,054	53	
Sauk	1,336	174	2,154	23	
Vernon	556	92	1,784	23	
Totals	7,558	677	15,112	456	

SUMMARY OF VOTES IN EIGHTH CONGRESSIONAL DISTRICT.

Counties.	Albert C. Schmidt, Dem.	Adolph R. Bucknam, Pro.	Edward E. Browne, Rep.	Curtis R. Boorman, Soc. Dem.	Scattering
Marathon	3,685	93	3,427	373	
Portage	1,771	46	2,017	43	
Shawano	1,145	60	1,905	67	
Waupaca	1,061	100	3,102	132	
Waushara	279	42	1,343	56	
Wood	1,939	101	2,069	126	
Totals	9,880	442	13,863	797	

SUMMARY OF VOTES IN NINTH CONGRESSIONAL DISTRICT.

Counties.	Thos. F. Konop, Dem.	John W. Reynolds, Rep.	Thomas J. Oliver, Soc. Dem.	Total.
Brown	8,819	2,733	453	7,005
Door	1,026	1,123	61	2,210
Florence	143	299	15	457
Forest	368	566	32	966
Kewaunee	1,954	755	30	2,739
Lauclade	1,418	1,187	39	2,644
Oconto	1,477	1,689	91	3,257
Marinette	1,517	2,073	153	3,743
Outagamie	3,740	3,100	283	7,123
Totals	15,462	13,525	1,157	30,144

SUMMARY OF VOTES IN TENTH CONGRESSIONAL DISTRICT.

Counties.	Andrew Suther- land, Dem.	John Waldal, Pro.	Jas. A. Frear, Rep.	Henry Haefner, Soc. Dem.	Scatter- ing.	Total.
Barron	697	211	1,520	85	2,513
Buffalo	487	38	1,083	30	1,638
Chippewa	1,806	39	2,142	4	3,991
Dunn	340	43	1,413	125	1,921
Eau Claire	1,341	137	1,929	126	3,533
Pepin	322	16	485	27	850
Pierce	254	60	1,197	34	1,545
St. Croix	1,302	86	2,102	88	3,578
Trempealeau	777	88	1,506	14	2,385
Totals	7,326	718	13,877	583	21,954

SUMMARY OF VOTES IN ELEVENTH CONGRESSIONAL DISTRICT.

Counties.	John L. Molone, Dem.	Edw. Kerswill, Pro.	Irvine L. Lenroot, Rep.	Otto F. Eick, Soc. Dem.	Scatter- ing.
Ashtland	911	0	1,673	0	25
Bayfield	239	0	1,165	150
Burnett	104	3	991	101
Douglas	1,642	0	3,166	498
Iron	119	18	701	33
Lincoln	1,057	0	1,545	105
Oneida	451	3	995	96
Polk	272	0	1,136	107
Price	296	0	1,022	194
Rusk	270	33	919	67
Sawyer	231	1	539	13
Taylor	659	7	957	111
Vilas	188	0	312	63
Washburn	247	8	713	42
Totals	6,746	73	15,834	1,580	25

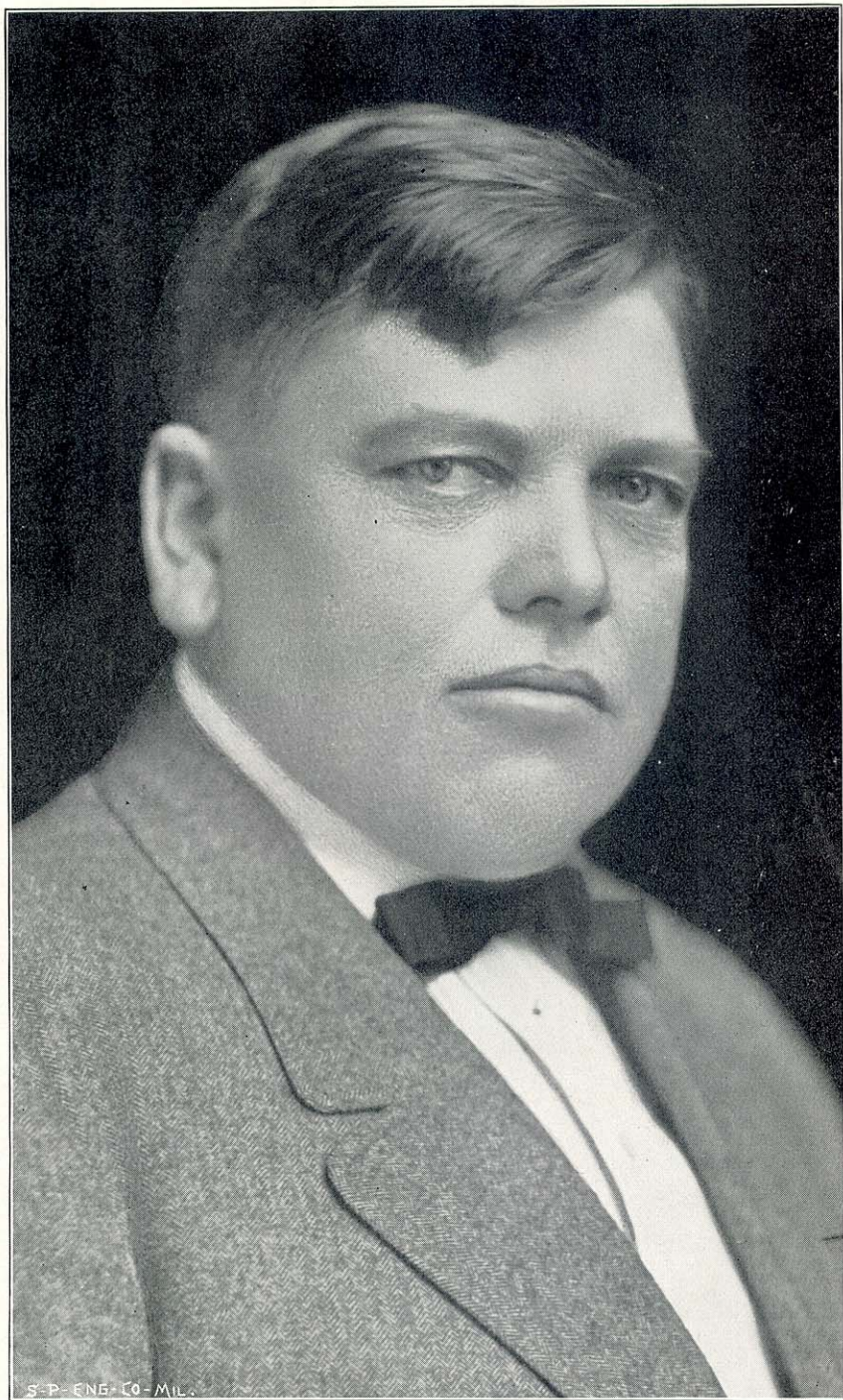

PAUL O. HUSTING.
United States Senator.

PRIMARY VOTE FOR UNITED STATES SENATOR—1914.

Towns, Cities and Election Districts.	DEMOCRAT.*			PROHIBITION.†		REPUBLICAN.‡						SOCIAL DEMOCRAT.		
	Paul O. Husting.	Thomas Kearney	Total.	Chas. L. Hill.	Total.	Levi H. Bancroft.	Timothy Burke.	Chas E. Estabrook.	Francis E. McGovern.	Thomas Morris.	John Strange.	Total.	Emil Seidel.	Total.
Adams	47	43	92	6	6	79	15	26	194	277	61	652	12	12
Ashland	175	112	287	18	18	200	97	52	504	392	242	1,577	42	42
Barron	142	142	284	65	65	163	117	79	588	276	88	1,306	37	37
Bayfield	58	37	95	8	8	121	42	71	469	255	115	1,073	48	48
Brown	605	910	1,515	17	17	171	822	46	486	274	146	1,945	134	134
Buffalo	93	80	173	6	6	82	44	21	188	161	46	542	4	4
Burnett	35	45	80	7	7	125	71	36	220	168	78	698	20	20
Calumet	245	236	481	4	4	81	32	33	137	60	42	385	16	16
Chippewa	444	465	909	9	9	412	84	61	434	205	128	1,324	8	8
Clark	362	124	486	27	27	196	33	162	399	311	100	1,201	20	20
Columbia	318	300	618	19	19	514	215	84	721	827	247	2,608	17	17
Crawford	295	135	431	0	0	419	46	54	308	562	133	1,522	8	8
Dane	1,663	1,244	2,913	78	78	693	102	158	1,047	1,784	341	4,125	37	37
Dodge	3,234	1,102	4,336	33	33	301	74	46	359	224	84	1,088	21	21
Door	89	81	170	21	21	233	104	74	358	418	141	1,328	4	4
Douglas	247	306	553	17	17	310	145	129	1,318	502	346	2,750	233	233
Dunn	54	74	128	7	7	215	49	54	390	279	104	1,151	49	49
Eau Claire	222	126	351	44	44	335	57	55	689	413	143	1,692	94	94
Florence	14	8	22	0	0	69	23	13	95	115	31	346	1	1
Fond du Lac	1,654	657	2,311	45	45	486	82	107	303	367	204	1,549	46	46
Forest	17	11	28	3	3	250	44	54	190	244	53	835	2	2
Grant	367	372	739	41	41	710	124	301	630	624	263	2,720	10	10
Green	139	174	311	45	48	207	29	25	365	487	110	1,224	25	25
Green Lake	338	85	424	5	5	285	37	26	193	150	68	759	8	8
Iowa	340	271	611	53	53	386	33	124	459	473	114	1,589	7	7
Iron	10	16	26	0	0	117	98	42	185	116	34	592	4	4
Jackson	67	74	142	5	6	247	37	63	657	397	115	1,516	12	12
Jefferson	1,666	988	2,659	30	30	232	52	82	168	172	76	782	24	24
Juneau	225	176	410	13	13	422	48	200	515	385	80	1,651	32	32
Kenosha	403	1,242	1,645	24	24	237	136	85	601	111	94	1,264	162	162

ELECTION STATISTICS

PRIMARY VOTE FOR UNITED STATES SENATOR, 1914—continued.

Towns, Cities and Election Districts.	DEMOCRAT.*			PROHIBITION.†		REPUBLICAN.‡						SOCIAL DEMOCRAT.§		
	Paul O. Husting.	Thomas Kearney.	Total.	Chas. L. Hill.	Total.	Levi H. Bancroft.	Timothy Burke.	Chas. E. Estabrook.	Francis E. McGovern.	Thomas Morris.	John Strange.	Total.	Emil Seidel.	Total.
Kewaunee	341	646	987	3	3	182	55	26	131	57	15	466	5	5
La Crosse	973	689	1,666	29	31	605	46	48	651	767	98	2,215	65	65
Lafayette	339	399	738	1	1	314	41	96	297	282	183	1,213	2	2
Langlade	673	405	1,078	0	0	66	31	34	197	148	99	575	0	0
Lincoln	445	306	751	11	11	159	27	36	264	148	83	717	45	45
Manitowoc	1,279	1,294	2,573	8	8	141	111	196	311	76	106	941	27	227
Marathon	1,396	754	2,150	16	16	455	57	169	542	245	144	1,612	135	135
Marinette	177	272	449	72	72	532	215	104	863	214	260	2,183	45	45
Marquette	148	130	278	5	5	140	43	19	250	257	77	786	0	0
Milwaukee	6,416	6,005	12,421	136	136	3,895	655	1,630	5,109	1,164	888	13,341	9,401	9,401
Monroe	225	222	447	38	38	522	48	104	607	476	114	1,871	21	21
Oconto	269	299	568	5	5	238	247	48	378	314	159	1,414	18	18
Oneida	75	122	197	4	4	189	37	33	312	333	93	997	39	39
Outagamie	957	493	1,450	36	36	442	199	113	658	296	345	2,053	29	29
Ozaukee	401	553	1,454	1	1	46	25	31	73	25	5	205	8	8
Pepin	31	67	98	5	5	78	36	36	158	113	40	461	18	18
Pierce	95	31	128	11	11	132	61	43	639	536	121	1,532	16	16
Polk	74	39	113	14	14	235	82	74	396	332	122	1,241	33	33
Portage	497	318	815	13	13	181	38	33	467	358	242	1,309	16	16
Price	108	40	148	7	7	156	67	81	574	294	131	1,303	40	40
Racine	165	1,133	1,298	50	50	680	147	116	815	470	293	2,521	192	192
Richland	332	137	469	71	71	935	25	71	162	180	71	1,494	16	16
Rock	469	666	1,135	78	78	1,044	80	273	641	849	345	3,232	63	63
Rusk	72	60	132	10	10	146	45	41	248	211	158	849	23	23
St. Croix	195	228	424	23	23	212	113	94	672	404	172	1,667	31	31
Sauk	391	141	532	57	57	532	39	192	430	407	143	1,793	6	6
Sawyer	69	47	116	8	8	52	17	14	131	39	66	319	5	5
Shawano	211	86	297	22	22	248	106	117	820	413	207	1,911	17	17
Sheboygan	72	1,203	1,875	23	23	537	274	107	1,032	247	194	2,391	379	379
Taylor	147	170	317	10	10	81	9	36	303	199	64	692	34	34

Trempealeau	96	193	289	30	30	158	54	60	486	552	80	1,390	9	9
Vernon	168	54	222	20	20	673	67	54	442	554	148	1,938	10	10
Vilas	25	43	68	3	3	36	79	31	148	65	36	395	14	14
Walworth	331	345	676	84	84	897	28	54	332	757	167	2,235	19	19
Washburn	36	51	87	6	6	474	56	45	214	69	32	890	16	16
Washington	1,090	383	1,473	2	2	269	74	25	166	84	106	724	15	15
Waukesha	795	463	1,258	54	54	699	54	108	424	663	146	2,094	32	32
Waupaca	256	144	400	33	33	322	110	118	1,222	875	528	3,175	40	40
Waushara	92	52	144	19	19	340	116	76	353	506	238	1,629	21	21
Winnebago	824	715	1,539	59	59	544	133	177	1,580	640	1,405	4,479	135	135
Wood	534	425	959	27	27	171	82	53	382	296	142	1,126	40	40
Total	35,963	29,459	65,469	1,754	1,760	26,156	6,721	7,179	37,125	26,012	11,983	115,178	12,417	12,417

*Scattering, 47.

†Scattering, 6.

‡Scattering, 2.

PRIMARY VOTE FOR GOVERNOR—1914.

Counties.	DEMOCRAT.*			PROHIBITION.†		REPUBLICAN.‡						SOCIAL DEMOCRAT.		
	John A. Aylward	John C. Karel.	Total.	David W. Emerson.	Total.	Andrew H. Dahl.	William H. Hatton.	Merlin Hull.	Emanuel L. Philipp.	Henry E. Roethe.	Bruice W. Utman.	Total.	Oscar Ameringer.	Total.
Adams	43	55	98	8	8	138	184	62	241	53	94	702	12	12
Ashland	168	161	329	22	22	557	199	83	542	58	232	1,671	40	40
Barron	138	171	309	77	77	633	262	130	250	84	78	1,437	35	35
Bayfield	69	42	111	9	9	446	138	196	233	23	93	1,129	49	49
Brown	494	1,260	1,754	16	16	152	413	75	960	183	119	1,902	141	141
Buffalo	95	99	194	9	9	165	139	103	133	42	7	589	5	5
Burnett	44	50	94	9	9	369	118	72	159	22	24	764	19	19
Calumet	206	306	512	5	5	51	103	16	186	54	7	417	17	17
Chippewa	444	589	1,033	9	9	544	194	154	358	45	109	1,404	11	11
Clark	380	109	489	28	28	216	155	410	274	185	43	1,283	27	27
Columbia	424	244	668	22	22	615	369	280	1,046	305	111	2,726	18	18
Crawford	284	234	518	15	15	387	86	50	243	823	45	1,634	13	13
Dane	2,226	1,044	3,270	52	82	2,235	454	147	1,033	289	123	4,231	40	40
Dodge	2,484	1,997	4,481	36	36	101	158	36	675	118	36	1,374	24	24
Door	61	157	218	21	21	443	118	50	576	177	49	1,413	5	5
Douglas	318	323	641	21	21	1,603	472	295	349	59	125	2,903	240	240
Dunn	81	63	144	7	7	493	238	85	223	94	77	1,210	56	56
Eau Claire	264	138	402	44	44	487	193	218	706	113	130	1,843	95	95
Florence	17	7	24	1	1	83	45	6	236	15	8	393	2	2
Fond du Lac	1,010	1,392	2,402	46	46	238	317	82	515	119	68	1,639	49	49
Forest	20	15	35	6	6	99	185	27	474	126	22	933	2	2
Grant	387	410	797	38	38	209	150	93	373	2,266	38	3,129	11	11
Green	189	173	366	49	49	513	102	92	436	151	23	1,317	25	25
Green Lake	369	94	464	8	8	141	150	40	374	80	15	800	8	8
Iowa	393	265	658	56	56	280	138	78	310	860	37	1,703	7	7
Iron	12	17	29	4	4	95	208	48	289	25	16	681	4	4
Jackson	66	87	153	7	7	139	23	1,443	148	27	6	1,786	11	11
Jefferson	1,721	1,218	2,939	35	35	104	143	30	418	144	30	869	33	34
Juneau	279	177	456	14	14	383	110	378	646	221	42	1,780	30	30
Kenosha	646	1,200	1,846	21	21	205	438	109	380	45	179	1,356	161	161

Kewaunee	177	1,008	1,185	4	4	89	98	17	260	18	8	490	5	5
La Crosse	895	1,006	1,908	34	36	850	192	152	985	52	33	2,265	67	67
La Fayette	467	375	842	10	10	416	133	52	411	205	90	1,307	1	1
Langlade	643	554	1,197	5	5	74	219	22	142	113	39	609	4	4
Lincoln	513	321	834	12	12	188	148	54	352	43	34	819	45	45
Manitowoc	1,138	1,924	3,062	12	12	237	141	56	317	154	89	994	282	282
Marathon	1,690	747	2,437	15	15	147	287	177	1,029	75	37	1,732	185	185
Marquette	169	351	520	75	75	763	500	129	711	71	76	2,250	48	48
Marquette	170	141	311	5	5	132	157	43	315	133	44	824	1	1
Milwaukee	4,909	8,973	13,882	162	162	1,151	2,242	293	9,144	290	1,738	14,858	9,547	9,547
Monroe	238	254	492	40	40	487	127	385	764	172	33	1,968	23	23
Gconto	181	465	646	7	7	214	289	71	494	303	98	1,469	18	18
Oneida	139	77	216	6	6	390	97	27	447	103	38	1,102	44	44
Outagamie	871	764	1,635	40	40	185	1,149	162	484	272	40	2,292	31	31
Ozaukee	632	979	1,611	1	1	18	36	20	119	11	11	215	7	7
Pepin	26	81	107	5	5	85	84	81	217	24	6	497	18	18
Pierce	103	53	156	12	12	779	132	224	245	161	125	1,666	15	15
Polk	99	38	137	13	13	649	116	235	167	134	58	1,359	37	37
Portage	425	593	1,018	14	14	275	633	36	300	106	49	1,399	16	16
Price	69	59	128	10	10	397	215	230	359	118	79	1,398	40	40
Racine	256	1,104	1,360	52	52	256	678	73	1,602	39	364	3,012	194	194
Richland	270	101	371	75	75	238	146	388	361	303	28	1,464	14	14
Rock	504	870	1,383	79	79	900	424	198	1,550	329	95	3,496	63	63
Rusk	71	77	148	12	12	270	133	137	153	52	171	916	24	24
St. Croix	234	247	481	26	26	676	101	176	497	142	281	1,873	30	30
Sauk	454	121	575	58	58	287	115	340	1,034	79	35	1,890	6	6
Sawyer	95	89	134	8	8	166	47	22	74	9	26	354	4	4
Shawano	213	109	322	22	22	268	791	312	355	344	58	2,131	20	20
Sheboygan	570	1,539	2,109	23	23	178	610	775	552	241	198	2,554	380	381
Taylor	188	188	376	9	9	265	87	52	254	78	15	751	32	32
Trempealeau	703	206	309	28	28	780	99	369	174	114	13	1,549	8	8
Vernon	194	74	268	27	27	1,310	153	139	401	87	37	2,127	10	10
Vilas	36	56	92	4	4	75	150	52	128	13	18	436	15	15
Walworth	453	285	738	92	92	325	313	41	1,313	372	48	2,412	19	19
Washburn	52	50	102	6	6	161	72	61	584	49	18	945	17	17
Washington	795	795	1,590	4	4	56	71	4	542	51	59	783	15	15
Waukesha	782	551	1,363	57	57	249	399	61	1,275	104	96	2,184	35	35
Waupaca	234	169	403	39	39	202	2,831	106	429	111	43	3,722	44	44
Waushara	90	66	156	19	19	260	695	41	502	231	34	1,763	21	21
Winnebago	816	950	1,766	62	62	735	2,009	87	1,290	234	355	4,710	161	161
Wood	641	499	1,140	27	27	312	351	58	315	65	42	1,143	42	42
Total	33,937	38,995	72,952	1,936	1,938	27,619	23,275	10,841	43,733	12,411	6,735	124,617	12,678	12,680

*Scattering, 20.

†Scattering, 2.

‡Scattering, 2.

PRIMARY VOTE FOR LIEUTENANT GOVERNOR—1914.

Counties.	DEMOCRAT.*			PROHIBITION.†		REPUBLICAN.‡					SOCIAL DEMOCRAT.§	
	Melvin A. Hoyt.	Willis Ludlow.	Total.	Frank R. Derrick.	Total.	Marshall Cousins.	Edward F. Dithmar.	H. H. Peavy.	C. F. Stout.	Total.	Robert C. McCabe	Total. §
Adams	41	44	85	6	6	75	313	106	112	606	12	12
Ashland	149	145	294	23	23	233	450	618	216	1,517	41	41
Barron	123	161	284	76	76	186	185	142	799	1,312	35	35
Bayfield	60	40	100	9	9	164	150	647	172	1,133	46	46
Brown	451	1,000	1,451	18	18	353	433	277	635	1,698	138	138
Buffalo	80	98	178	6	6	123	101	57	210	491	3	3
Burnett	41	47	88	8	8	173	209	188	128	698	20	20
Calumet	207	263	470	4	4	75	133	90	76	374	16	16
Chippewa	524	388	912	8	8	472	187	342	287	1,288	11	11
Clark	356	123	479	28	28	264	250	376	244	1,134	26	26
Columbia	335	268	603	20	20	411	1,065	491	401	2,368	17	17
Crawford	305	134	439	19	19	202	229	694	305	1,430	10	10
Dane	1,730	1,230	2,960	82	82	634	1,737	666	736	3,773	41	41
Dodge	2,168	1,773	3,941	36	36	339	396	164	134	1,033	22	22
Door	88	97	185	16	16	418	356	201	265	1,240	6	6
Douglas	350	200	550	24	24	380	322	1,371	467	2,540	0	0
Dunn	64	75	139	6	6	407	236	78	370	1,091	53	53
Eau Claire	241	97	346	41	41	1,414	180	101	81	1,776	94	94
Florence	16	6	22	2	2	121	68	95	54	338	2	2
Fond du Lac	1,168	839	2,007	49	49	415	387	254	366	1,422	43	43
Forest	15	11	26	4	4	297	163	229	162	851	2	2
Grant	364	398	762	43	43	524	605	712	529	2,370	7	7
Green	23	345	378	40	40	138	600	225	141	1,123	24	24
Green Lake	311	102	413	9	9	316	226	72	79	693	8	8
Iowa	374	246	620	53	53	244	302	658	246	1,450	7	7
Iron	10	15	25	1	1	152	182	178	69	581	4	4
Jackson	59	85	144	7	7	236	279	370	453	1,338	11	11
Jefferson	1,473	1,103	2,584	31	31	283	187	147	142	759	28	28
Juneau	286	115	401	12	12	592	776	206	87	1,661	31	31
Kenosha	632	908	1,540	23	23	179	534	269	190	1,172	163	163

Kewaunee	276	716	992	2	2	187	71	113	74	445	5	5
La Crosse	998	718	1,717	83	34	997	522	295	258	2,072	61	62
Lafayette	281	469	750	11	11	213	417	301	218	1,149	1	1
Langlade	701	357	1,068	0	0	235	106	85	120	546	0	0
Lincoln	399	330	729	11	11	165	197	171	157	690	46	46
Manitowoc	1,082	1,518	2,600	8	8	147	311	210	225	893	229	229
Marathon	1,414	733	2,147	16	16	810	556	163	155	1,684	136	136
Marquette	229	219	448	73	73	780	472	283	443	1,978	46	46
Marquette	176	97	273	5	5	87	371	124	144	726	0	0
Milwaukee	5,977	6,378	12,355	152	152	4,494	3,789	2,601	2,475	13,359	9,529	9,529
Monroe	177	274	451	38	38	444	789	256	287	1,776	21	21
Oconto	289	308	597	8	8	293	339	382	296	1,310	19	19
Oneida	136	62	198	7	7	209	324	304	135	972	40	40
Outagamie	783	591	1,374	36	36	524	794	405	263	1,986	30	30
Ozaukee	675	719	1,394	2	2	52	43	61	39	195	8	8
Pepin	27	73	100	4	4	181	55	40	157	433	18	18
Pierce	103	30	139	12	12	427	459	210	260	1,356	15	15
Polk	92	33	130	12	12	480	266	168	237	1,151	34	34
Portage	478	269	747	12	12	199	254	373	349	1,175	18	18
Price	72	41	113	9	9	236	258	255	499	1,248	42	42
Racine	292	883	1,175	52	52	632	836	362	430	2,260	191	191
Richland	180	161	341	73	73	256	251	446	322	1,275	13	13
Rock	528	601	1,129	83	83	1,096	723	533	545	2,897	62	62
Rusk	64	63	132	11	11	200	150	132	339	821	24	24
St. Croix	205	230	435	25	25	305	558	341	337	1,541	31	31
Sauk	379	143	522	57	57	497	833	300	177	1,812	5	5
Sawyer	82	44	126	6	6	89	50	40	149	308	4	4
Shawano	185	104	289	24	24	453	592	486	289	1,820	18	18
Sheboygan	596	308	904	20	20	380	377	992	698	2,387	380	381
Taylor	126	210	337	10	10	126	137	63	376	702	35	35
Trempealeau	103	191	294	30	30	228	418	219	285	1,150	8	8
Vernon	191	56	247	25	25	849	569	225	132	1,825	11	11
Vilas	22	56	78	4	4	42	121	191	49	403	15	15
Walworth	488	189	677	91	91	1,181	1,095	132	86	2,094	18	18
Washburn	46	33	84	6	6	500	124	160	97	881	15	15
Washington	730	684	1,414	4	4	315	215	105	66	701	14	14
Waukesha	773	480	1,253	55	55	789	384	216	595	1,984	33	33
Waupaca	199	185	387	34	34	455	690	701	903	2,839	46	46
Waushara	84	66	150	19	19	301	669	307	217	1,494	20	20
Winnebago	753	782	1,535	58	58	953	1,224	642	1,070	3,889	154	154
Wood	482	494	976	28	28	177	418	248	179	1,022	40	40
Total	32,932	31,291	64,242	1,797	1,800	30,804	31,562	23,065	22,468	108,509	12,356	12,359

*Scattering, 19.

†Scattering, 3.

‡Scattering, 10.

§Scattering, 3.

PRIMARY VOTE FOR SECRETARY OF STATE—1914.

Counties.	DEMOCRAT.*			PROHIBITION.†		REPUBLICAN.‡			SOCIAL DEMOCRAT.§	
	Fred B. Rawson.	Henry C. Truesdell.	Total.	M. A. Schmoeyer.	Total.	John S. Donald.	Nels Holman.	Total.	Ferdinant Rehfeld.	Total.
Adams	31	54	85	6	6	281	328	609	13	13
Ashland	89	187	276	21	21	749	731	1,480	42	42
Barron	81	192	273	73	73	511	739	1,250	36	36
Bayfield	21	76	97	9	9	496	538	1,034	45	45
Brown	537	898	1,435	15	15	707	956	1,663	138	138
Buffalo	56	120	176	8	8	222	301	523	4	4
Burnett	23	62	85	8	8	285	414	699	20	20
Calumet	216	240	456	4	4	198	162	360	15	15
Chippewa	409	490	899	8	8	734	540	1,274	9	9
Clark	356	123	479	24	24	724	368	1,092	26	26
Columbia	211	386	597	20	20	1,093	1,135	2,228	17	17
Crawford	282	133	415	16	16	835	594	1,429	10	10
Dane	1,143	1,694	2,837	80	80	2,037	2,403	4,440	37	37
Dodge	1,819	2,013	3,832	35	35	416	594	1,010	18	18
Door	99	72	171	20	20	685	579	1,264	6	6
Douglas	205	241	446	22	22	1,434	1,067	2,501	0	0
Dunn	41	94	135	6	6	512	548	1,060	54	54
Eau Claire	196	149	345	41	41	806	800	1,612	91	91
Florence	14	8	22	2	2	160	184	344	2	2
Fond du Lac	884	1,099	1,983	48	48	673	727	1,400	45	45
Forest	16	14	30	5	5	497	312	809	2	2
Grant	335	411	746	39	39	1,311	1,025	2,336	3	10
Green	82	251	337	48	48	503	573	1,104	25	25
Green Lake	113	342	455	7	7	452	42	494	8	8
Iowa	315	279	594	55	55	791	709	1,500	7	7
Iron	49	18	67	1	1	237	296	533	4	4
Jackson	44	105	149	7	7	674	722	1,396	11	11
Jefferson	1,234	1,270	2,506	30	30	331	402	733	31	31
Juneau	241	148	389	12	12	846	693	1,546	30	30
Kenosha	461	1,018	1,479	23	23	558	617	1,175	161	161
Kewaunee	555	401	956	4	4	219	232	451	5	5
La Crosse	773	936	1,709	31	32	890	1,141	2,036	65	65
Lafayette	237	490	727	9	9	439	739	1,178	2	2
Langlade	572	479	1,051	0	0	314	221	535	0	0
Lincoln	377	349	726	11	11	344	347	691	43	43

Manitowoc	1,128	1,413	2,541	7	7	408	443	851	223	223
Marathon	1,184	893	2,077	16	16	711	857	1,568	132	132
Marinette	238	207	445	73	73	1,097	859	1,956	45	45
Marquette	149	124	273	5	5	360	353	713	0	0
Milwaukee	4,397	7,330	11,727	147	147	6,076	6,776	12,852	9,495	9,495
Monroe	168	269	437	39	39	729	1,037	1,766	21	21
Oconto	355	212	567	7	7	785	435	1,320	19	19
Oneida	90	105	195	7	7	571	411	1,682	38	38
Outagamie	639	699	1,333	35	35	951	874	1,825	29	29
Ozaukee	723	615	1,333	1	1	108	76	184	7	7
Pepin	35	69	100	4	4	195	220	415	18	18
Pierce	84	42	127	12	12	812	586	1,399	16	16
Polk	72	52	124	13	13	679	546	1,225	34	34
Portage	537	286	823	14	14	705	514	1,219	16	16
Price	47	53	105	10	10	619	601	1,220	41	41
Racine	283	844	1,127	51	51	981	1,312	2,293	191	191
Richland	101	237	338	71	71	772	439	1,211	14	14
Rock	586	535	1,121	80	80	1,376	1,408	2,784	60	60
Rusk	33	101	134	12	12	398	404	802	24	24
St. Croix	117	311	428	25	25	680	902	1,532	30	30
Sauk	321	185	506	57	57	805	801	1,606	5	5
Sawyer	40	84	124	6	6	140	169	309	4	4
Shawano	164	133	297	22	22	977	745	1,722	18	18
Sheboygan	569	314	883	18	18	801	1,131	1,932	377	377
Taylor	111	201	312	10	10	336	342	678	36	36
Trempealeau	102	187	289	30	30	524	736	1,260	9	9
Vernon	131	115	246	24	24	1,034	772	1,806	11	11
Vilas	28	48	76	4	4	180	192	372	14	14
Walworth	313	333	646	84	84	1,018	1,120	2,138	18	18
Washburn	42	41	83	6	6	305	558	863	17	17
Washington	438	910	1,348	3	3	241	443	684	14	14
Waukesha	605	562	1,167	57	57	863	1,096	1,959	32	32
Waupaca	145	240	385	39	39	1,369	1,424	2,793	44	44
Waushara	101	56	157	19	19	769	733	1,502	21	21
Winnebago	521	961	1,432	55	55	1,831	1,914	3,745	151	151
Wood	40E	517	918	25	25	469	519	979	38	38
Total	27,166	35,134	62,307	1,756	1,757	53,239	52,813	106,104	12,287	12,294

* Scattering, 7.

† Scattering, 1.

‡ Scattering, 47.

§ Scattering, 7.

PRIMARY VOTE FOR STATE TREASURER—1914.

COUNTIES.	DEMOCRAT.*				PROHIBITION.†		REPUBLICAN.‡			SOCIAL DEMOCRAT.	
	Adolph C. Dick.	Joseph Fisher.	Geo. J. Leonhard.	Total.	Oliver Needham.	Total.	Henry Johnson.	Paul Schardt.	Total.	Edward Duess.	Total.
Adams	42	23	14	79	6	6	427	176	603	12	12
Ashland	87	75	181	293	18	18	932	589	1,521	42	42
Barron	64	147	74	285	74	74	892	358	1,250	36	36
Bayfield	37	20	39	96	9	9	687	337	1,024	48	48
Brown	581	480	474	1,485	15	15	947	771	1,718	139	139
Buffalo	61	67	43	171	6	6	316	204	520	4	4
Burnett	18	36	26	80	8	8	536	187	723	20	20
Calumet	125	188	152	465	4	4	201	162	363	15	15
Chippewa	325	290	293	908	8	8	886	394	1,280	10	10
Clark	110	106	223	441	26	26	850	267	1,117	76	76
Columbia	325	192	90	607	19	19	1,416	874	2,290	16	16
Crawford	55	302	67	424	18	18	1,081	339	1,420	10	10
Dane	911	1,174	829	2,914	84	84	2,980	948	3,928	37	37
Dodge	1,289	1,562	1,087	3,938	32	32	508	502	1,010	20	20
Door	32	96	51	179	20	20	958	330	1,288	6	6
Douglas	190	166	182	538	22	22	1,889	656	2,545	0	0
Dunn	37	34	57	128	6	6	731	334	1,065	53	53
Fau Claire	50	220	80	350	44	44	1,055	507	1,562	91	91
Florence	4	14	1	19	2	2	228	123	351	2	2
Fond du Lac	904	514	656	2,074	44	44	813	601	1,414	44	44
Forest	7	16	5	28	3	3	546	290	836	2	2
Grant	251	256	231	738	41	41	1,786	638	2,424	9	9
Green	171	94	49	315	46	46	664	440	1,104	26	26
Green Lake	228	106	67	401	8	8	460	254	714	8	8
Iowa	171	185	244	600	53	53	1,209	279	1,488	7	7
Iron	5	6	7	18	1	1	266	280	546	4	4
Jackson	75	47	27	149	7	7	1,120	307	1,427	10	10
Jefferson	621	1,098	845	2,566	32	32	428	304	732	28	28
Juneau	96	88	210	394	11	11	1,115	468	1,583	31	31
Kenosha	203	931	412	1,546	23	23	695	498	1,193	156	156
Kewaunee	183	642	160	985	2	2	225	221	446	5	5
La Crosse	611	753	340	1,704	34	34	1,198	859	2,057	65	65
Lafayette	195	256	282	733	9	9	849	329	1,178	2	2
Langlade	225	476	371	1,072	0	0	417	119	536	0	0
Lincoln	266	318	164	748	11	11	473	228	701	45	45

ELECTION STATISTICS

Manitowoc	744	859	1,030	2,633	7	7	556	322	878	212	212
Marathon	612	598	958	2,168	17	17	816	722	1,558	130	130
Marquette	89	342	63	494	71	71	1,360	638	1,998	44	44
Marquette	59	132	75	266	5	5	510	215	725	0	0
Milwaukee	5,062	3,734	3,169	11,965	145	145	5,816	7,022	12,838	9,254	9,254
Monroe	213	174	55	442	40	40	1,130	634	1,764	21	21
Oconto	75	415	97	537	6	6	831	603	1,434	20	20
Oneida	48	88	62	198	5	5	612	341	953	38	38
Outagamie	410	540	433	1,383	35	35	1,191	806	1,097	29	29
Ozaukee	402	514	499	1,415	0	0	86	97	183	7	7
Pepin	9	77	14	100	5	5	248	167	415	18	18
Pierce	22	80	83	135	13	13	1,068	274	1,342	14	14
Polk	57	46	19	122	13	13	1,052	202	1,254	33	33
Portage	164	392	266	822	13	13	993	219	1,212	17	17
Price	39	38	35	112	10	10	840	397	1,237	39	39
Racine	170	556	414	1,140	50	50	1,202	1,078	2,302	189	189
Richland	179	271	57	507	72	72	979	323	1,302	15	15
Rock	234	494	404	1,132	82	82	1,930	941	2,871	60	60
Rusk	41	26	70	137	11	11	486	333	819	23	23
St. Croix	215	89	116	420	23	23	1,006	562	1,568	30	30
Sauk	136	100	276	512	56	56	912	747	1,659	5	5
Sawyer	60	28	32	120	9	9	220	89	309	4	4
Shawano	115	60	120	295	23	23	1,116	807	1,923	18	18
Sheboygan	288	707	888	1,883	15	15	836	1,498	2,334	365	365
Taylor	100	138	95	333	10	10	355	320	675	34	34
Trempealeau	46	193	50	289	30	30	1,049	249	1,298	8	8
Vernon	144	67	23	234	23	23	1,472	362	1,834	12	12
Vilas	7	43	21	71	4	4	224	160	384	15	15
Walworth	223	302	125	650	86	86	1,207	929	2,136	17	17
Washburn	28	27	23	78	6	6	399	469	868	17	17
Washington	484	272	618	1,374	3	3	271	423	699	15	15
Waukesha	519	392	292	1,203	55	55	1,064	876	1,940	31	31
Waupaca	183	125	62	370	35	35	1,945	912	2,857	46	46
Waushara	46	45	57	148	18	18	1,066	443	1,514	20	20
Winnebago	455	434	505	1,394	57	57	2,487	1,323	3,815	145	145
Wood	98	236	736	1,070	26	26	674	351	1,025	38	38
Total	20,281	23,609	19,783	6,367	1,741	1,742	67,793	40,042	107,847	12,010	12,010

* Scattering, 3.

† Scattering, 12.

‡ Scattering, 1

PRIMARY VOTE FOR ATTORNEY-GENERAL—1914

COUNTIES.	DEMOCRAT.*			PROHIBITION. †		REPUBLICAN. ‡			SOCIAL DEMOCRAT.	
	Evan A. Evans.	Chas. A. Kading.	Total.	Mayhew Mott.	Total.	Frank R. Bentley.	Walter C. Owen.	Total.	Lynn D. Joseph.	Total.
Adams	55	35	90	6	6	202	392	594	12	12
Ashland	128	151	279	20	20	537	904	1,441	42	42
Barron	125	153	278	76	76	238	912	1,150	37	37
Bayfield	51	38	89	9	9	319	674	993	48	48
Brown	613	665	1,478	15	15	524	1,103	1,627	133	133
Buffalo	36	85	171	7	7	111	374	485	4	4
Burnett	32	43	75	8	8	254	443	697	19	19
Calumet	215	229	444	4	4	127	228	355	16	16
Chippewa	425	459	884	8	8	591	639	1,230	11	11
Clark	291	145	436	37	37	436	644	1,080	24	24
Columbia	302	303	605	20	20	752	1,589	2,341	16	16
Crawford	318	95	413	15	16	778	615	1,393	10	10
Dane	1,426	1,416	2,842	79	79	1,177	2,620	3,797	39	39
Dodge	1,336	2,868	4,204	33	33	419	581	1,000	21	21
Door	92	77	169	20	20	582	649	1,231	6	6
Douglas	282	257	539	24	24	874	1,544	2,418	0	0
Dunn	62	61	123	7	7	271	776	1,047	53	53
East Claire	202	155	357	41	41	691	826	1,522	91	91
Florence	18	5	23	2	2	130	212	342	2	2
Fond du Lac	883	1,161	2,044	45	45	608	786	1,394	44	44
Forest	13	13	26	4	4	363	439	802	2	2
Grant	388	356	744	40	40	1,135	1,145	2,280	9	9
Green	128	199	323	46	46	325	675	1,023	26	26
Green Lake	237	159	396	10	10	309	412	721	8	8
Iowa	427	178	605	55	55	612	809	1,421	7	7
Iron	8	14	22	1	1	211	366	577	4	4
Jackson	58	85	144	7	7	503	840	1,343	10	10
Jefferson	1,171	1,516	2,689	30	30	303	410	715	28	28
Juneau	269	127	396	10	10	799	746	1,550	31	31
Kenosha	559	820	1,379	20	20	440	720	1,160	156	156
Kewaunee	333	624	962	2	2	228	206	434	5	5
La Crosse	961	716	1,677	33	33	1,198	830	2,022	66	66
Lafayette	331	380	711	9	9	548	504	1,142	2	2
Langlade	563	476	1,039	0	0	250	277	527	0	0
Lincoln	384	357	741	11	11	297	397	694	45	45

Manitowoc	967	1,487	2,454	7	7	343	478	821	212	212
Marathon	1,221	881	2,102	17	17	892	635	1,527	130	130
Marinette	278	182	460	68	68	953	909	1,862	44	44
Marquette	162	108	270	4	4	281	431	712	0	0
Milwaukee	4,920	6,485	11,405	140	140	5,771	7,214	12,985	9,254	9,254
Monroe	192	248	440	36	36	687	1,084	1,721	21	21
Oconto	266	304	570	4	4	529	767	1,296	20	20
Oneida	69	122	191	4	4	465	544	1,009	38	38
Outagamie	589	746	1,385	34	34	740	1,039	1,779	29	29
Ozaukee	568	806	1,374	1	1	102	88	190	7	7
Pepin	35	68	103	3	3	127	323	450	18	18
Pierce	99	25	125	12	12	298	1,226	1,524	14	14
Polk	80	30	110	13	13	523	636	1,159	33	33
Portage	430	366	796	14	14	395	835	1,230	17	17
Price	71	33	104	7	7	333	890	1,223	39	39
Racine	299	801	1,100	52	52	837	1,374	2,211	189	189
Richland	241	104	345	73	73	652	622	1,274	15	15
Rock	500	573	1,073	81	81	1,428	1,384	2,812	60	60
Rusk	58	80	138	12	12	214	575	789	23	23
St. Croix	193	218	411	22	22	450	1,180	1,630	30	30
Sauk	505	46	551	55	55	1,366	404	1,770	5	5
Sawyer	82	43	125	5	5	86	227	313	4	4
Shawano	176	115	291	20	20	668	996	1,664	18	18
Sheboygan	546	1,322	1,868	19	19	714	1,176	1,890	365	365
Taylor	107	210	317	10	10	181	457	639	34	34
Trempealeau	85	200	285	30	30	321	876	1,197	8	8
Vernon	174	42	216	22	22	878	859	1,737	12	12
Vilas	22	29	51	2	2	102	273	375	15	15
Walworth	429	208	637	87	87	1,258	839	2,097	17	17
Washburn	44	42	86	6	6	529	319	848	17	17
Washington	609	750	1,359	3	3	367	313	680	15	15
Waukesha	743	526	1,269	55	55	752	1,189	1,941	31	31
Waupaca	175	192	367	33	33	686	2,028	2,714	46	46
Waushara	94	48	142	18	18	439	1,076	1,515	20	20
Winnebago	629	813	1,442	51	51	1,304	2,525	3,829	145	145
Wood	439	484	923	25	25	285	710	995	38	38
Total	29,074	33,168	62,252	1,710	1,711	43,098	61,828	104,971	12,010	12,010

* Scattering, 10.

† Scattering, 1.

‡ Scattering, 45.

ELECTION STATISTICS

SUMMARY OF SENATORIAL VOTE IN 1912-1914.

District number.	Population.	Counties or parts thereof constituting senate districts, apportionment of 1911.	Elected to senate for four year terms. Odd numbered in 1912.	Votes received.	Plurality.	Term ends.	Defeated candidates.	Votes received.
1	69,307	Door, Kewaunee and Marinette.....	M. W. Perry, Rep.....	5,276	4,925	1918	Carl Nordberg, Pro.....	351
2	79,755	Brown and Oconto.....	Timothy Burke, Rep.....	6,061	1,560	1916	Scattering	1
3	90,353	Kenosha and Racine.....	Chas. H. Everett, Rep.....	6,027	1,350	1918	John J. Colignon, Dem.....	4,501
4	66,644	Part of Milwaukee.....	Wm. L. Richards, Dem.....	4,843	1,013	1916	Joseph Prevot, Soc. Dem.....	625
5	75,203	Part of Milwaukee.....	Edward T. Fairchild, Rep....	6,668	2,786	1918	Joseph K. Volk, Ind.....	325
6	67,703	Part of Milwaukee.....	Geo. H. Weissleder, Dem.....	4,292	97	1916	Scattering	1
7	73,185	Part of Milwaukee.....	Louis A. Arnold, Soc. Dem....	3,631	868	1918	R. W. McCracken, Dem.....	4,677
8	86,147	Part of Milwaukee.....	A. E. Martin, Dem.....	5,800	521	1916	Jacob Jacobs, Soc. Dem.....	713
9	64,305	Part of Milwaukee.....	David V. Jennings, Dem.....	3,300	112	1918	W. J. Hansche.....	240
10	71,572	St. Croix, Pierce, Pepin and Buffalo.	George B. Skogmo, Rep.....	6,674	3,267	1916	Frank J. Weber, Soc. Dem.....	3,830
11	64,644	Douglas, Washburn and Burnett.....	Fred. A. Baxter, Rep.....	4,585	2,051	1918	Emil Hoefs, Rep.....	2,852
12	69,134	Ashland, Bayfield, Sawyer, Rusk and Price	A. Pearce Tomkins, Rep....	5,847	3,269	1916	Wallace R. Drought, Pro.....	142
13	71,220	Dodge and Washington.....	Byron Barwig, Dem.....	7,010	2,781	1918	Max. E. Binner, Soc. Dem.....	3,882
14	80,986	Outagamie and Shawano.....	Henry M. Culbertson, Rep....	6,447	1,026	1916	Edmund J. Berner, Soc. Dem....	4,195
15	61,679	Manitowoc and Calumet.....	Henry Rollmann, Dem.....	5,668	5,006	1918	David Rothman, Rep.....	2,129
							Emil Thomas, Pro.....	90
							Dan B. Starkey, Rep.....	2,763
							Thomas Szewegewski, Dem.....	2,536
							Fred. C. Brockhausen, Soc. Dem.	5,279
							Fred. C. Lorenz, Rep.....	2,544
							Carl L. Lund, Pro.....	214
							Thomas H. Patterson, Dem.....	2,361
							Chas. W. Stark, Jr., Rep.....	2,388
							Frederick J. Kiefer, Soc. Dem....	1,202
							Peter Howard, Pro.....	39
							Wm. C. Bradley, Dem.....	3,307
							Robert J. Shields, Dem.....	2,534
							Henry Parks, Soc. Dem.....	814
							Henry Lafrenier, Dem.....	2,578
							Chas. E. Auster, Soc. Dem.....	960
							Edward Kerswill, Ind.....	296
							O. F. Goetsch, Rep.....	4,229
							Edmund B. Edmunds, Pro.....	144
							Herman Meisner, Dem.....	5,421
							Wm. H. Copp, Soc. Dem.....	264
							Arnold Zander, Soc. Dem.....	662
							Wm. H. Spencer, Rep.....	123

16	74,104	Grant, Crawford and Richland.....	Robert G. Glenn, Rep.....	7,606	1,686	1916	R. A. Watkins, Dem.....	5,920
							A. B. Williams, Pro.....	544
							Scattering.....	6
17	64,218	Green, Lafayette and Iowa.....	Elstt Whitman, Rep.....	5,795	2,112	1918	John Theller, Dem.....	3,683
18	67,101	Fond du Lac and Green Lake.....	Louis G. Kellogg, Dem.....	5,708	59	1916	Chas. H. Graham, Rep.....	5,649
							John Weller Long, Soc. Dem....	331
19	62,116	Winnebago	Wm. M. Bray, Rep.....	4,569	1,122	1918	Chas. H. Kuppine, Dem.....	3,447
							Julius H. Denhardt, Ind.....	563
							Rudolph T. Schuttler, Soc. Dem..	345
							Fred W. Done, Pro.....	149
20	72,011	Sheboygan and Ozaukee.....	Wm. J. Biehler, Dem.....	6,444	1,959	1916	James Mallmann, Rep.....	4,435
							John Bauernfeind, Soc. Dem....	1,294
21	57,800	Waushara, Adams, Juneau and Marquette	Frank T. Hanson, Rep.....	5,069	5,020	1918	Scattering.....	52
							D. C. McKenzie.....	49
22	85,152	Rock and Walworth.....	L. S. Cunningham, Rep.....	8,102	2,913	1916	Scattering.....	7
							Ed. M. Carey, Dem.....	5,189
							Henry M. Mullen, Pro.....	644
							Scattering.....	30
23	63,727	Waupaca and Portage.....	A. R. Potts, Rep.....	4,600	2,291	1918	Julius Prentzlow, Dem.....	2,309
							Francis H. Shoemaker, Soc. Dem..	227
24	60,657	Clark and Wood.....	R. W. Monk, Rep.....	4,922	1,146	1916	Don C. Hall, Ind.....	1,285
							Bernard R. Goggins, Dem.....	3,776
							Rudolph Wolleson, Soc. Dem....	416
							Scattering.....	2
25	72,116	Langlade and Marathon.....	W. W. Albers, Dem.....	5,286	714	1918	Thomas J. Roberts, Rep.....	4,572
							Chas. Keisner, Soc. Dem.....	68
26	77,435	Dane	H. A. Huber, Rep.....	8,140	1,222	1916	J. G. O. Zehnter, Dem.....	6,913
							Wm. McCarthy, Pro.....	338
							Scattering.....	4
27	63,998	Columbia and Sauk.....	George Staudenmayer, Dem..	4,442	624	1918	Wm. S. Stroud, Rep.....	3,813
28	64,824	Eau Claire and Chippewa.....	Ed. F. Ackley, Rep.....	5,475	1,888	1916	Wm. H. Frawley, Dem.....	3,569
							August Schreiber, Soc. Dem....	284
							Scattering.....	4
29	75,741	Dunn, Barron and Polk.....	Geo. E. Scott, Rep.....	4,023	4,006	1918	Scattering.....	17
30	68,626	Taylor, Iron, Vilas, Oneida, Lincoln, Forest and Florence.....	Willard T. Stevens, Rep.....	6,194	2,220	1916	Ferdinand Ollhoff, Dem.....	3,974
							Richard Buehholtz, Soc. Dem....	744
							Scattering.....	1
31	74,072	Jackson, Monroe and Vernon.....	J. Henry Bennett, Rep.....	4,659	1,954	1918	Richard Grimsrud, Dem.....	2,705
32	66,924	La Crosse and Trempealeau.....	Otto Bosshard, Rep.....	6,111	1,368	1916	Wm. Skinnars, Dem.....	4,932
							Gus A. Voigt, Soc. Dem.....	793
							Benjamin Thomas, Pro.....	238
33	71,406	Waukesha and Jefferson.....	Chas. Mulberger, Dem.....	5,890	733	1918	Frank Foote, Rep.....	5,157
							J. A. McKenzie, Pro.....	61
							Gus. Voight, Soc. Dem.....	28

SUMMARY OF ASSEMBLY VOTE—1914.

District number.	Population.	Counties or parts thereof constituting the several assembly districts, apportionment of 1911.	Elected Nov. 3, 1914, to two years' membership to the assembly.	Votes received.	Plurality.	Defeated candidates.	Votes received.
70	19,345	Adams, Marquette	Frank L. McGowan, Rep.....	1,605	698	W. Jackson Bell, Dem.....	907
						Scattering	2
54	21,965	Ashland	Chas. L. Kleinstieber, Rep.....	1,576	698	C. A. Poundstone.....	1,259
						Thomas Edwards, Pro.....	135
20	29,114	Barron	J. R. Beckwith, Rep.....	1,112	30	J. M. Moe, Dem.....	1,082
						Ellworth McKinney, Pro.....	298
96	15,987	Bayfield	Walter A. Duffy, Rep.....	925	558	Winfield E. Tripp, Dem.....	367
						James N. Kinney, Soc. Dem.....	323
16	29,999	Brown—1st	Nicholas Feldhausen, Dem.....	1,877	65	August G. Neven, Rep.....	1,812
						James Oliver, Soc. Dem.....	324
40	24,099	Brown—2nd	Henry J. Janssen, Dem.....	1,649	547	John Schmitzler, Rep.....	1,102
44	23,583	Buffalo and Pepin.....	John J. Morgan, Rep.....	2,292	1,829	Henry Pattison, Dem.....	463
						James Allison, Ind.....	367
86	17,222	Burnett and Washburn.....	H. M. Laursen, Rep.....	1,780	1,189	Joseph H. Sullivan, Dem.....	591
						Scattering	3
92	16,701	Calumet	Henry W. Hoffman, Dem.....	1,458	335	John L. Seybold, Rep.....	1,123
7	32,103	Chippewa	Western Woodard, Rep.....	2,238	469	Otto Frieze, Dem.....	1,769
						Scattering	1
15	30,074	Clark	Emery W. Crosby, Rep.....	1,941	659	John Ver Kuilen, Dem.....	1,282
10	31,129	Columbia	Robert Caldwell, Rep.....	2,218	91	Walter E. Smith, Dem.....	2,127
						K. A. Johnson, Ind.....	296
95	16,288	Crawford	Cyrus L. Lathrop, Dem.....	1,515	228	Tostin T. Sime, Rep.....	1,287
						Scattering	3
6	32,105	Dane—1st	John B. Heim, Dem.....	2,778	179	E. B. Steensland, Rep.....	2,599
						E. L. Eaton, Pro.....	1,038
47	23,466	Dane—2nd	Wm. Nelson, Rep.....	1,457	99	W. T. Olson, Dem.....	1,358
						S. F. Kelly, Pro.....	140
						Scattering	2
56	21,864	Dane—3rd	T. A. Stewart, Dem.....	1,801	653	C. O. Ruste, Rep.....	1,148
						Scattering	8
46	23,518	Dodge—1st	Charles Leutz, Dem.....	2,313	741	Ed. A. Bartsch, Rep.....	1,572
41	23,918	Dodge—2nd	Joseph Biel, Dem.....	1,948	601	Michael Lehner, Rep.....	1,347
						Benjamin F. Sawyer, Pro.....	111
77	18,711	Door	Fred S. Hanson, Rep.....	1,226	552	E. N. Anderson, Ind.....	674
						J. R. Sequist, Pro.....	74

31	26,941	Douglas—1st	D. L. Dobie, Rep.....	1,474	224	P. B. Cadigan, Dem.....	1,250
						John L. Sundstrom, Soc. Dem...	297
63	20,481	Douglas—2nd	Ray J. Nye, Rep.....	1,802	683	Thomas C. McLean, Dem.....	669
						John P. Jensen, Soc. Dem.....	307
36	25,260	Dunn	Carl Pieper, Rep.....	1,453	1,277	J. W. Morgan, Ind.....	135
						C. B. Bird, Soc. Dem.....	176
5	32,721	Eau Claire	John Ofstie, Rep.....	1,593	230	Samuel Tufts, Dem.....	48
						Scattering	7
						Julius Sitzman, Dem.....	1,363
						John H. Mayo, Pro.....	102
						Matts J. Winters, Soc. Dem.....	113
						Henry Laycock, Ind.....	420
						Scattering	2
59	21,596	Florence, Forest, Oneida.....	Barney N. Moran, Rep.....	1,752	867	Guy F. Fisher, Dem.....	580
						Douglas Anderson, Ind.....	885
19	29,158	Fond du Lac—1st.....	Christian Pickart, Dem.....	2,799	834	Herman Schroeder, Rep.....	1,935
						A. F. Collins, Pro.....	121
						Emil Valkoske, Soc. Dem.....	118
52	22,412	Fond du Lac—2nd.....	Charles R. Van De Zande, Rep....	1,570	1,191	Samuel M. Pedrick.....	379
						M. L. Welles, Pro.....	118
						James Dolan, Dem.....	1,090
67	20,037	Grant—1st	A. V. Wells, Rep.....	1,337	247	John Kelley, Dem.....	1,110
73	30,037	Grant—2nd	Ed. Heathcote, Rep.....	1,346	236	H. Hitchcock, Pro.....	120
						Frank Jenks, Dem.....	906
58	21,641	Green	S. A. Schindler, Rep.....	1,700	794	Samuel Isely, Pro.....	383
						William H. Prisk, Soc. Dem.....	95
						Scattering	5
97	15,491	Green Lake.....	Newcomb Spoor, Rep.....	1,126	68	Charles M. Boettge, Dem.....	1,053
						Will Robinson, Pro.....	37
						Scattering	17
51	22,497	Iowa	Thomas G. Cretney, Rep.....	1,977	736	M. K. Walsh, Dem.....	1,241
						Chas. Berryman, Pro.....	210
98	14,325	Iron and Vilas.....	Edw. A. Everett, Rep.....	1,091	761	James Morgan, Dem.....	330
						Scattering	1
88	17,075	Jackson	L. B. Van Gordan, Rep.....	1,142	356	David K. Harter, Dem.....	786
93	17,687	Jefferson—1st	H. J. Grell, Rep.....	1,391	178	Christ. F. Strauss, Dem.....	1,213
83	16,619	Jefferson—2nd	Nelson H. Falk, Dem.....	1,502	387	John W. Poster, Rep.....	1,115
						Scattering	1
69	19,569	Juneau	Henry J. Mortensen, Rep.....	1,581	416	James Timbus, Dem.....	1,165
						Scattering	5
2	32,929	Kenosha	D. J. Vincent, Rep.....	2,584	196	John P. Spartz, Dem.....	2,388
						Alexander Erickson, Pro.....	270
91	16,784	Kewaunee	William H. O'Brien, Dem.....	1,701	744	Paul Hoverson, Rep.....	957
49	22,954	La Crosse—1st	Carl Kurtenacher, Rep.....	1,780	585	C. L. Hood, Dem.....	1,195
						David C. Chappel, Pro.....	44
						John Marquet, Soc. Dem.....	144

SUMMARY OF ASSEMBLY VOTE—1914.

District number.	Population.	Counties or parts thereof constituting the several assembly districts, apportionment of 1911.	Elected Nov. 3, 1914, to two years' membership to the assembly.	Votes received.	Plurality.	Defeated candidates.	Votes received.
62	21,042	La Crosse—2nd	Henry Freehoff, Rep.....	1,464	337	E. J. Koreen, Dem.	1,127
66	20,075	Lafayette	Julius M. Engebretson, Rep.....	1,826	211	Garrett Westerhouse, Pro.	49
89	17,062	Langlade	Edward Nordman, Dem.....	1,467	228	William J. Martin, Dem.....	1,615
72	19,064	Lincoln	F. W. Kubasta, Rep.....	1,583	457	William Reader, Rep.....	1,239
55	21,942	Manitowoc—1st	Carl Hansen, Dem.....	1,820	541	Ferd. W. Ollhoff, Dem.....	1,126
48	23,036	Manitowoc—2nd	Peter J. Murphy, Dem.....	2,016	888	Anton Ramel, Soc. Dem.....	102
33	28,990	Marathon—1st	Christ Franzen, Dem.....	1,856	358	Francis J. Taugher, Rep.....	1,279
21	26,064	Marathon—2nd	Edward C. Kretlow, Dem.....	2,038	139	Herman Lorenzen, Soc. Dem.....	221
1	33,812	Marinette	Charles A. Budlong, Rep.....	1,771	510	Miloslav Dushek, Rep.....	1,128
90	17,057	Milwaukee—1st	Jacob J. Killa, Dem.....	1,136	147	Scattering	3
94	16,375	Milwaukee—2nd	Frank E. Waldron, Rep.....	708	29	A. E. Beebee, Rep.....	1,498
13	30,873	Milwaukee—3rd	John P. Donnelly, Dem.....	1,656	507	George J. Leicht, Rep.....	1,879
30	27,555	Milwaukee—4th	Carl Minkley, Soc. Dem.....	2,295	86	Casimir Feichtmeir, Soc. Dem.....	286
81	18,130	Milwaukee—5th	Charles J. Stemper, Dem.....	735	39	James A. Campbell, Dem.....	1,261
78	18,465	Milwaukee—6th	A. J. Hedding, Rep.....	726	18	Otto Nelson, Pro.....	545
8	31,961	Milwaukee—7th	Edward H. Zinn, Soc. Dem.....	1,889	443	James Larsen, Soc. Dem.....	284
71	19,279	Milwaukee—8th	Frank S. Kubatzki, Dem.....	997	153	Richard Smith, Pro.....	27
85	17,277	Milwaukee—9th	Herman O. Kent, Soc. Dem.....	915	241	Joseph Ennis, Rep.....	989
23	28,780	Milwaukee—10th	Frank J. Weber, Soc. Dem.....	2,423	834	Charles C. McDonald, Soc. Dem.....	222
						Thomas J. King, Dem.....	679
						William Coleman, Soc. Dem.....	575
						Francis Holmes, Rep.....	1,149
						Thomas F. Randolph, Soc. Dem.....	416
						Walter F. Mayer, Rep.....	2,209
						Arnold L. Huchting, Rep.....	672
						Harley F. Nickerson, Soc. Dem.....	696
						George E. Epp, Pro.....	22
						J. S. Bletcher, Rep.....	671
						Solomon Marshall, Soc. Dem.....	708
						A. Wm. Hinkel, Rep.....	1,446
						Charles H. F. Ollrogge, Dem.....	775
						Frank Kieszynski, Rep.....	844
						Anthony Rausch, Jr., Rep.....	548
						Anton Schloegel, Dem.....	674
						John Dickert, Dem.....	806
						B. Wulff, Rep.....	1,589

12	30,892	Milwaukee—11th	James H. Vint, Soc. Dem.....	2,062	636	Clement Emery, Dem.....	997
						L. A. Willis, Pro.....	61
82	17,846	Milwaukee—12th	Wm. L. Smith, Soc. Dem.....	932	104	Wm. C. Klug, Rep.....	1,426
80	18,226	Milwaukee—13th	Christoph Paulus, Rep.....	951		Martin S. Gedlinski, Dem.....	828
28	27,750	Milwaukee—14th	Geo. L. Tews, Soc. Dem.....	1,254	186	John J. Morris, Rep.....	329
45	23,523	Milwaukee—15th	Geo. Reinhardt, Rep.....	2,180		Garry Burzyk, Dem.....	726
39	24,125	Milwaukee—16th	William A. Schroeder, Rep.....	1,704	232	John M. Sell, Soc. Dem.....	765
43	23,621	Milwaukee—17th	Frank B. Metcalf, Soc. Dem.....	1,856		John A. Kraszewski, Dem.....	1,022
68	19,638	Milwaukee—18th	Frank L. Prescott, Rep.....	1,544	1,046	Fred J. Thorson, Rep.....	501
						Theodore S. Engel, Dem.....	1,042
57	21,814	Milwaukee—19th	Henry S. Berninger, Rep.....	1,061	560	Charles D. Towsley, Soc. Dem...	1,143
						Edward J. Burke, Dem.....	1,144
22	28,814	Monroe	A. E. Frederick, Rep.....	1,749	299	Geo. J. Indra, Soc. Dem.....	468
						Wm. M. Williams, Rep.....	1,057
35	25,657	Oconto	Arthur J. Whitcomb, Rep.....	1,920	811	Eugene B. West, Dem.....	1,022
37	24,871	Outagamie—1st	C. B. Ballard, Rep.....	2,117		Wm. A. Wuenzbeig, Dem.....	565
38	24,231	Outagamie—2nd	Chas. F. Ploeger, Rep.....	1,802	177	Chas. J. Schurr, Soc. Dem.....	369
87	17,123	Ozaukee	Eugene J. Poole, Dem.....	1,779		Chas. E. Canright, Ind.....	733
53	22,079	Pierce	Wm. A. Kay, Rep.....	999	502	Luke Scanlon, Dem.....	855
						Robt. Laws, Pro.....	61
61	21,367	Polk	Axel Johnson, Rep.....	1,012	602	Arthur E. Spiering, Soc. Dem...	884
11	30,945	Portage	Anton C. Krembs, Dem.....	2,318		Geo. R. Hill, Dem.....	1,247
99	13,795	Price	August Heden, Rep.....	772	388	B. S. Hawley, Pro.....	101
						John Fitzgerald, Dem.....	1,318
18	29,358	Racine—1st	John Dixon, Rep.....	1,564	328	John Knapstein, Ind.....	1,729
						Joseph Verstegen, Dem.....	564
26	28,06	Racine—2nd	H. J. Herzog, Dem.....	1,539	238	Scattering	45
						Alfred W. Stiles, Dem.....	308
75	18,86	Richland	J. B. Jensen, Rep.....	1,474	1,734	Cassius D. Hawn, Pro.....	231
29	27,74	Rock—1st	Lawrence C. Whittel, Rep.....	1,918	691	Ole S. Lee, Dem.....	445
27	27,78	Rock—2nd	Alb. J. Winegar, Rep.....	2,241	567	W. A. Watson, Rep.....	1,708
						John S. Barry, Dem.....	514
84	17,38	Rusk and Sawyer.....	C. K. Ellingson, Rep.....	1,204	258	Carl J. Sandquist, Dem.....	345
						Adolph Weber, Dem.....	1,343
						W. L. Cahon, Ind.....	83
						Carl Bahnsen, Soc. Dem.....	260
					13	John Kemper, Dem.....	1,526
						Thom. Moyle, Pro.....	133
						John Uster, Soc. Dem.....	151
					580	A. H. Bennett, Ind.....	271
						Geo. Mainwaring, Dem.....	894
					266	Alex M. Paul, Dem.....	1,652
						Thos. W. North, Pro.....	169
					1,611	J. J. Riordan, Dem.....	680
						Marcus S. Kellogg, Pro.....	96
					429	Eugene D. Camon, Soc. Dem....	269
						W. S. Manning, Dem.....	775

SUMMARY OF ASSEMBLY VOTE, 1914—Concluded.

District number.	Population.	Counties or parts thereof constituting the several assembly districts, apportionment of 1911.	Elected Nov. 3, 1914, to two years' membership to the assembly.	Votes received.	Plurality.	Defeated candidates.	Votes received.
34	25,910	St. Croix	W. C. Bradley, Dem.....	1,763	47	A. J. Vander Hiden, Rep.....	1,716
3	32,869	Sauk	Robert B. Dickie, Rep.....	2,157	735	F. J. Webster, Pro.....	3
9	31,884	Shawano	Julius Hanson, Rep.....	2,019	834	O. H. Olson, Soc. Dem.....	3
24	28,687	Sheboygan—1st	Otto C. Neumeister, Dem.....	1,895	353	A. P. Kealey, Ind.....	1
32	26,201	Sheboygan—2nd	R. B. Melvin, Rep.....	2,233	64	Daniel Rice, Dem.....	1,422
100	13,641	Taylor	John Gamper, Dem.....	948	56	Geo. J. Schultz, Dem.....	1,185
50	22,928	Trempealeau	John F. Hagir, Rep.....	1,387	456	Charles Born, Rep.....	1,542
25	28,116	Vernon	Henry M. Reutz, Rep.....	1,705	866	Chas. Guchestorf, Soc. Dem.....	696
17	29,614	Walworth	Geo. Harrington, Rep.....	2,120	619	O. A. La Budde, Dem.....	2,169
42	23,784	Washington	J. J. Aulenbacher, Rep.....	2,096	157	Rudolph Dassow, Soc. Dem.....	138
76	18,726	Waukesha—1st	J. G. Laing, Dem.....	1,846	355	Scattering	2
79	18,374	Waukesha—2nd	Wm. H. Edwards, Rep.....	1,501	320	O. Kehihofer, Rep.....	802
4	32,782	Waupaca	Fred Hess, Rep.....	3,316	2,459	V. Storch, Ind.....	2
74	18,886	Waushara	G. M. Byse, Rep.....	1,298	926	Ewen A. Hegge, Dem.....	931
60	21,528	Winnebago—1st	A. H. Gruenewald, Dem.....	1,770	150	B. Thomas, Pro.....	86
64	20,481	Winnebago—2nd	Wm. Arneemann, Dem.....	1,314	108	Chas. V. Porter, Dem.....	839
65	20,107	Winnebago—3rd	Chas. F. Hart, Rep.....	1,521	292	Lawrence Clancy, Dem.....	1,501
14	30,583	Wood	Geo. P. Hambrecht, Rep.....	2,247	401	Henry H. Tubbs, Pro.....	278
						Jos. S. Giudice, Dem.....	1,939
						C. F. Steele, Rep.....	1,491
						C. W. Rose, Pro.....	74
						Phillip Raeber, Soc. Dem.....	54
						Thomas W. Wood, Dem.....	1,181
						Chas. Schaefer, Pro.....	77
						Alb. Weinmann, Jr., Dem.....	857
						C. J. Thompson, Soc. Dem.....	122
						T. H. Patterson, Dem.....	372
						Martin Battis, Rep.....	1,620
						O. Emmich, Soc. Dem.....	182
						J. C. Huller, Pro.....	40
						Oscar Clow, Rep.....	1,206
						Scattering	1
						P. A. Morrissey, Dem.....	1,229
						F. Pfeifer, Soc. Dem.....	112
						Scattering	1
						John Juno, Dem.....	1,846
						W. J. Robinson, Pro.....	115
						Aug. C. Otto, Soc. Dem.....	181