

PART III.

ELECTION STATISTICS.

*PRESIDENT, VICE-PRESIDENT,
PRIMARY ELECTION,
STATE OFFICERS,
MEMBERS OF CONGRESS,
STATE SENATORS,
MEMBERS OF ASSEMBLY,
JUSTICES OF SUPREME COURT,
CONSTITUTIONAL AMENDMENT.*

ELECTORAL VOTE FOR PRESIDENT.

At each election from 1864 to 1904.

| STATES. (45) | 1864.* | | 1868.† | | 1872. | | 1876. | | 1880. | | 1884. | | 1888. | | 1892. | | | 1896. | | 1900. | | 1904. | |
|-----------------|--------------|----------------|------------|--------------|------------|----------------|------------|-------------|---------------|--------------|----------------|-------------|---------------|----------------|----------------|---------------|-------------|---------------|------------|---------------|------------|-------------|----------------|
| | Lincoln—Rep. | McClellan—Dem. | Grant—Rep. | Seymour—Dem. | Grant—Rep. | Hendricks—Dem. | Hayes—Rep. | Tilden—Dem. | Garfield—Rep. | Hancock—Dem. | Cleveland—Dem. | Blaine—Rep. | Harrison—Rep. | Cleveland—Dem. | Cleveland—Dem. | Harrison—Rep. | Weaver—Pro. | McKinley—Rep. | Bryan—Dem. | McKinley—Rep. | Bryan—Dem. | Parker—Dem. | Roosevelt—Rep. |
| Alabama | | | 8 | | 10 | | | 10 | | 10 | | | 10 | | 11 | | | 11 | | 11 | | 11 | |
| Arkansas | | | | | | | 6 | 6 | | 6 | | | | | 8 | | | | | | | | |
| California | 5 | | 5 | | 6 | | 3 | 3 | | 1 | | 3 | | 3 | | | | | | | | | 10 |
| Colorado | | | | | | | | | | 3 | | 3 | | 3 | | | | | | | | | 3 |
| Connecticut | 6 | | 5 | | 6 | | 6 | 6 | | 6 | | 6 | | 6 | | | | 6 | | 6 | | 6 | |
| Delaware | | 3 | | 3 | | | | | | 3 | | 3 | | 3 | | | | | | | | | 3 |
| Florida | | | 3 | | 4 | | 4 | | | 4 | | 4 | | 4 | | | | | | | | | 5 |
| Georgia | | | | 9 | | | | 11 | | 11 | | 11 | | 12 | | | | | 13 | | 13 | | 13 |
| Idaho | | | | | | | | | | | | | | | | | | | 3 | | 3 | | 3 |
| Illinois | 16 | | 16 | | 21 | | 21 | | 21 | | 22 | | 23 | | 24 | | | 24 | | 24 | | 27 | 27 |
| Indiana | 13 | | 13 | | 15 | | 15 | | 15 | | 15 | | 15 | | 15 | | | 15 | | 15 | | 15 | 15 |
| Iowa | 8 | | 8 | | 11 | | 11 | | 11 | | 13 | | 13 | | 13 | | | 13 | | 13 | | 13 | 13 |
| Kansas | 3 | | 3 | | 5 | | 5 | | 5 | | 9 | | 9 | | 10 | | | 10 | | 10 | | 9 | 1 |
| Kentucky | | 11 | | 11 | | 8 | | 12 | | 12 | | 13 | | 13 | | | | 12 | | 13 | | 13 | 9 |
| Louisiana | | | | 7 | | | 8 | | 8 | | 8 | | 8 | | 8 | | | | 1 | | 8 | | 9 |
| Maine | 7 | | 7 | | 7 | | 7 | | 7 | | 6 | | 6 | | 6 | | | 6 | | 6 | | 6 | 6 |
| Maryland | 7 | | 7 | | 7 | | 8 | | 8 | | 8 | | 8 | | 8 | | | 8 | | 8 | | 7 | 1 |
| Massachusetts | 12 | | 12 | | 13 | | 13 | | 13 | | 14 | | 14 | | 15 | | | 15 | | 15 | | 15 | 16 |
| Michigan | 8 | | 8 | | 11 | | 11 | | 11 | | 13 | | 13 | | 14 | | | 14 | | 14 | | 14 | 11 |
| Minnesota | 4 | | 4 | | | | 5 | | 5 | | 7 | | 7 | | 9 | | | 9 | | 9 | | 10 | 11 |
| Mississippi | | | | | 8 | | | 8 | | 8 | | | | | | | | | | | | | 18 |
| Missouri | 11 | | 11 | | 6 | | 15 | | 15 | | 16 | | 16 | | 17 | | | 17 | | 17 | | 17 | 3 |
| Montana | | | | | | | | | | | | | | | 3 | | | | | | | | 3 |
| Nebraska | | | 3 | | 3 | | 3 | | 3 | | 3 | | 3 | | 3 | | | 3 | | 3 | | 3 | 3 |
| Nevada | | | | | | | | | | | | | | | | | | | | | | | 3 |
| New Hampshire | 5 | | 5 | | 5 | | 5 | | 5 | | 4 | | 4 | | 4 | | | 4 | | 4 | | 4 | 4 |

*Eleven southern states did not vote in 1864.

† Mississippi, Texas and Virginia did not vote in 1868.

ELECTORAL VOIE FOR PRESIDENT—Continued.

At each election from 1864 to 1904.

| STATES. (45) | 1864.* | | 1868.† | | 1872. | | 1876. | | 1880. | | 1884. | | 1888. | | 1904. | | | 1896. | | 1900. | | 1904. | |
|---------------------------|--------------|----------------|------------|--------------|------------|----------------|------------|-------------|---------------|--------------|----------------|-------------|---------------|----------------|----------------|---------------|-------------|---------------|------------|---------------|------------|-------------|----------------|
| | Lincoln—Rep. | McClellan—Dem. | Grant—Rep. | Seymour—Dem. | Grant—Rep. | Hendricks—Dem. | Hayes—Rep. | Tilden—Dem. | Garfield—Rep. | Hancock—Dem. | Cleveland—Dem. | Blaine—Rep. | Harrison—Rep. | Cleveland—Dem. | Cleveland—Dem. | Harrison—Rep. | Weaver—Pro. | McKinley—Rep. | Bryan—Dem. | McKinley—Rep. | Bryan—Dem. | Parker—Dem. | Roosevelt—Rep. |
| New Jersey..... | | 7 | | 7 | 9 | | | 9 | | 9 | | | | 9 | 10 | | | 10 | | 10 | | | 12 |
| New York..... | 33 | | | 33 | 35 | | | 35 | | 35 | | | | 36 | 36 | | | 36 | | 36 | | | 39 |
| North Carolina..... | | | 9 | | 10 | | | 10 | | 10 | | | | 11 | 11 | | | | | 11 | | | 12 |
| North Dakota..... | | | | | | | | | | | | | | | | | | | | | | | |
| Ohio..... | 21 | | 21 | | 22 | | | 22 | | 22 | | | 23 | 23 | 1 | | | 23 | | 23 | | | 23 |
| Oregon..... | 3 | | | 3 | 3 | | | 3 | | 3 | | | 3 | 3 | 2 | | | 3 | | 3 | | | 3 |
| Pennsylvania..... | 26 | | 26 | | 29 | | | 29 | | 29 | | | 30 | 30 | 4 | | | 32 | | 32 | | | 32 |
| Rhode Island..... | 4 | | | | | | | 4 | | 4 | | | 4 | 4 | | | | 4 | | 4 | | | 4 |
| South Carolina..... | | | 6 | | 7 | | | 7 | | 7 | | | | 9 | 9 | | | 9 | | 9 | | | 9 |
| South Dakota..... | | | | | | | | | | | | | | | | | | | | | | | |
| Tennessee..... | | | 10 | | | 12 | | 12 | | 12 | | | | 12 | 12 | | | 12 | | 12 | | | 12 |
| Texas..... | | | | | | 8 | | 8 | | 8 | | | | 13 | 13 | | | 13 | | 13 | | | 13 |
| Utah..... | | | | | | | | | | | | 4 | | | | | | | | | | | |
| Vermont..... | 5 | | 5 | | 5 | | | 5 | | 5 | | | 4 | 4 | | | | 4 | | 4 | | | 4 |
| Virginia..... | | | | | 11 | | | 11 | | 11 | | | 12 | 12 | 12 | | | 12 | | 12 | | | 12 |
| Washington..... | | | | | | | | | | | | | | | | | | | | | | | |
| West Virginia..... | 5 | | 5 | | 5 | | | 5 | | 5 | | | 6 | 6 | | | | 6 | | 6 | | | 6 |
| Wisconsin..... | 8 | | 8 | | 10 | | | 10 | | 10 | | | 11 | 11 | | | | 12 | | 12 | | | 12 |
| Wyoming..... | | | | | | | | | | | | | | | | | | | | | | | |
| Total..... | 212 | 21 | 214 | 80 | 286 | 42 | 185 | 184 | 214 | 155 | 219 | 182 | 233 | 168 | 289 | 128 | 32 | 271 | 176 | 292 | 155 | 149 | 325 |
| Number states voting..... | 36 | | 37 | | 37 | | 38 | | 38 | | 38 | | 38 | | 44 | | | 45 | | 45 | | 45 | |

* Eleven southern states did not vote in 1864.

† Mississippi, Texas and Virginia did not vote in 1868.

POPULAR AND ELECTORAL VOTE FOR PRESIDENT, 1901, WITH PLURALITIES, AND POPULATION BY STATES.

THE VOTE OBTAINED DIRECT FROM SECRETARIES OF STATE.

| STATES. | Parker, Dem. | Roosevelt, Rep. | Debs, Soc. Dem. | Swallow, Pro. | Corri-gan, Soc Lab. | Watson, Pop. | PLURALITIES. | | ELECTORAL VOTE. | | Total vote Nov. 8, 1904. | Popula-tion, 1900 | States. |
|---------------------|--------------|-----------------|-----------------|---------------|---------------------|--------------|--------------|---------|-----------------|---------|--------------------------|-------------------|-----------|
| | | | | | | | Roosevelt. | Parker. | Roose-velt. | Parker. | | | |
| Alabama..... | 70,857 | 22,472 | 853 | 612 | 839 | 5,051 | | | | 11 | 109,684 | 1,828,697 | Ala. |
| Arkansas..... | 64,434 | 46,860 | 1,816 | 983 | | 2,318 | | 57,385 | | | 116,411 | 1,311,564 | Ark. |
| California..... | 89,401 | 205,226 | 29,535 | 7,380 | | | 115,822 | 17,574 | | 9 | 331,545 | 1,487,053 | Calif. |
| Colorado..... | 100,105 | 134,687 | 4,304 | 3,438 | 335 | 824 | 31,582 | | 10 | | 243,093 | 539,700 | Col. |
| Connecticut..... | 72,909 | 111,089 | 4,543 | 1,303 | 575 | 494 | 38,180 | | 7 | | 191,116 | 908,355 | Conn. |
| Delaware..... | 19,360 | 23,714 | 146 | 637 | | 46 | 4,351 | | 3 | | 42,873 | 184,735 | Del. |
| Florida..... | 27,016 | 8,314 | 2,337 | | | 1,605 | | | 5 | | 39,302 | 528,542 | Fla. |
| Georgia..... | 88,331 | 25,335 | 197 | 845 | | 23,490 | | 18,732 | 13 | | 138,198 | 2,216,331 | Ga. |
| Idaho..... | 18,480 | 47,783 | 4,919 | 1,013 | | 353 | 29,303 | | 3 | | 72,578 | 161,772 | Idaho. |
| Illinois..... | 327,606 | 632,645 | 69,225 | 34,770 | 4,698 | 6,725 | 35,639 | | 27 | | 1,068,944 | 4,821,550 | Illinois. |
| Indiana..... | 274,315 | 368,289 | 12,015 | 23,496 | 1,598 | 2,441 | 93,944 | | 15 | | 682,185 | 2,516,462 | Ind. |
| Iowa..... | 149,141 | 307,907 | 14,847 | 11,601 | | 2,207 | 158,766 | | 13 | | 485,703 | 2,231,853 | Iowa. |
| Kansas..... | 84,800 | 210,893 | 15,494 | 7,245 | | 6,156 | 126,093 | | 10 | | 324,588 | 1,470,495 | Kan. |
| Kentucky..... | 217,170 | 205,277 | 3,602 | 6,609 | 596 | 2,511 | | 11,893 | | | 437,765 | 2,147,174 | Ky. |
| Louisiana..... | 47,708 | 5,205 | 995 | | | | | 42,503 | 9 | | 53,938 | 1,381,625 | La. |
| Maine..... | 27,638 | 64,438 | 2,108 | 1,510 | | 338 | 36,800 | | 6 | | 96,027 | 694,406 | Me. |
| Maryland..... | 109,446 | 109,497 | 2,247 | 3,034 | | | 51 | | 7 | | 224,224 | 1,190,650 | Md. |
| Massachusetts..... | 165,746 | 257,822 | 13,604 | 4,279 | 2,359 | 1,294 | 92,076 | | 16 | | 445,104 | 2,805,346 | Mass. |
| Michigan..... | 134,151 | 361,866 | 8,941 | 13,308 | 1,012 | 1,159 | 227,715 | | 14 | | 520,437 | 2,420,982 | Mich. |
| Minnesota..... | 68,631 | 214,978 | 6,376 | 5,603 | | 2,004 | 146,347 | | 11 | | 297,592 | 1,751,394 | Minn. |
| Mississippi..... | 53,376 | 3,189 | 393 | | | 1,425 | | 50,187 | 10 | | 58,385 | 1,551,270 | Miss. |
| Missouri..... | 296,312 | 321,449 | 13,009 | 7,191 | 1,674 | 4,226 | 25,137 | | 18 | | 643,861 | 3,106,665 | Mo. |
| Montana..... | 21,773 | 34,932 | 5,676 | 335 | 208 | 1,520 | 13,159 | | 3 | | 64,444 | 243,329 | Mont. |
| Nebraska..... | 51,876 | 138,558 | 7,412 | 6,338 | | 20,518 | 86,682 | | 8 | | 224,702 | 1,068,539 | Nebr. |
| Nevada..... | 3,982 | 6,867 | 925 | | | 344 | 2,885 | | 3 | | 36,154 | 42,335 | Nevada. |
| New Hampshire..... | 33,992 | 54,177 | 1,090 | 749 | | 81 | 20,185 | | 4 | | 90,089 | 411,588 | N. H. |
| New Jersey..... | 164,566 | 245,164 | 9,587 | 6,845 | 2,680 | 3,705 | 80,508 | | 12 | | 432,547 | 1,883,669 | N. J. |
| New York..... | 683,981 | 850,533 | 36,883 | 20,787 | 9,127 | 7,459 | 175,552 | | 39 | | 1,617,770 | 7,268,012 | N. Y. |
| North Carolina..... | 124,121 | 82,442 | 124 | 361 | | 819 | | 41,679 | | 12 | 207,867 | 1,893,810 | N. C. |
| North Dakota..... | 14,273 | 52,595 | 2,005 | 1,137 | | 165 | 38,322 | | 4 | | 70,175 | 319,146 | N. Dak. |
| Ohio..... | 344,674 | 600,095 | 36,260 | 19,339 | 2,633 | 1,392 | 255,421 | | 23 | | 1,004,393 | 4,157,545 | Ohio. |
| Oregon..... | 17,551 | 60,455 | 7,619 | 3,806 | | 753 | 42,904 | | 4 | | 90,184 | 413,536 | Oregon. |
| Pennsylvania..... | 335,430 | 840,949 | 21,863 | 33,717 | | 2,211 | 505,519 | | 31 | | 1,234,170 | 6,302,115 | Penn. |
| Rhode Island..... | 24,839 | 41,605 | 956 | 768 | 488 | | 16,766 | | 4 | | 68,656 | 428,556 | R. I. |
| South Carolina..... | 54,635 | 2,254 | 22 | | | 1 | | 52,381 | 9 | | 56,912 | 1,340,316 | S. Car. |
| South Dakota..... | 21,969 | 72,083 | 3,138 | 2,965 | | 1,840 | 50,114 | | 4 | | 101,990 | 401,570 | S. Dak. |

POPULAR AND ELECTORAL VOTE FOR PRESIDENT, 1904, WITH PLURALITIES, AND POPULATION BY STATES—Continued.

THE VOTE OBTAINED DIRECT FROM SECRETARIES OF STATE.

| STATES. | Parker, Dem. | Roosevelt, Rep. | Debs, Soc. Dem. | Swallow, Pro. | Corri- gan, Soc. Lab. | Watson, Pop. | PLURALITIES. | | ELECTORAL VOTE. | | Total vote Nov. 8, 1904. | Popula- tion, 1900 | States. |
|-------------------|-----------------|--------------------|-----------------------|------------------|-----------------------------|-----------------|--------------|---------|-----------------|---------|--------------------------------|-----------------------|---------|
| | | | | | | | Roosevelt. | Parker. | Roose- velt. | Parker. | | | |
| Tennessee..... | 131,653 | 105,369 | 1,351 | 1,889 | | 2,491 | | 26,284 | | 12 | 242,756 | 2,020,616 | Tenn. |
| Texas..... | 167,200 | 51,212 | 2,791 | 4,292 | 421 | 8,062 | | 115,958 | | 18 | 231,008 | 3,018,710 | Texas. |
| Utah..... | 33,413 | 62,444 | 5,797 | | | | 29,031 | | 3 | | 101,624 | 276,749 | Utah. |
| Vermont..... | 9,777 | 40,459 | 559 | 792 | | | 30,682 | | 4 | | 51,887 | 313,611 | Vt. |
| Virginia..... | 80,648 | 47,880 | 218 | 1,383 | 56 | 359 | | 32,768 | | 12 | 130,544 | 1,854,184 | Va. |
| Washington..... | 28,015 | 100,038 | | | | | 72,683 | | 5 | | 123,713 | 518,133 | Wash. |
| West Virginia.... | 100,850 | 132,003 | 1,572 | 4,413 | | 337 | 31,758 | | 7 | | 239,780 | 858,800 | W. Va. |
| Wisconsin..... | 124,107 | 280,164 | 28,220 | 9,770 | 223 | 530 | 156,057 | | 13 | | 443,014 | 2,069,042 | Wis. |
| Wyoming..... | 8,904 | 20,467 | 1,077 | 207 | | | 11,503 | | 3 | | 30,655 | 92,531 | Wyom'g |
| Total..... | 5,098,225 | 7,621,975 | 336,955 | 254,923 | 29,222 | 117,257 | 3,054,090 | 530,340 | 336 | 140 | 13,523,518 | 74,610,523 | |

ELECTION STATISTICS.

POPULAR AND ELECTORAL VOTE FOR PRESIDENT, 1900, WITH PLURALITIES, POPULATION BY STATES AND NUMBER OF INHABITANTS PER VOTE CAST.

THE VOTE OBTAINED DIRECT FROM SECRETARIES OF STATE.

| STATES. | McKin- ley, Rep. | Wool- ley, Pro. | Bryan, Dem. | Debs, Soc. Dem. | Mal- loney, Soc. Lab. | Bar- ker, Pop. | Ellis, U. R. | Scat- ter- ing. | McKin- ley, Plu. | Bryan, Plu. | ELECTORAL VOTE. | | Total vote Nov. 6, 1900. | Popu- lation, 1900. | Popu- lation per vote cast. | State. |
|---------------------|------------------------|-----------------------|----------------|-----------------------|--------------------------------|----------------------|-----------------|-----------------------|------------------------|----------------|--------------------|-----------|-----------------------------------|---------------------------|---|--------|
| | | | | | | | | | | | McK. | Bry'n | | | | |
| Alabama..... | 55,634 | 1,407 | 96,363 | 928 | | 3,796 | | | | 40,734 | 11 | 153,133 | 1,823,697 | 11.564 | Ala. | |
| Arkansas..... | 44,800 | 581 | 81,142 | | | 972 | 311 | | | 36,342 | 8 | 127,839 | 1,311,564 | 10.250 | Ark. | |
| California..... | 164,755 | 5,004 | 124,955 | 7,551 | | | | 1,475 | 39,770 | | 9 | 303,773 | 1,485,053 | 4.892 | Cal. | |
| Colorado..... | 93,072 | 3,790 | 122,733 | 634 | 714 | | | | | | 4 | 221,382 | 539,700 | 2.458 | Colo. | |
| Connecticut..... | 102,572 | 1,617 | 74,014 | 1,029 | 903 | | | 53 | 23,558 | | 6 | 180,195 | 908,355 | 5.012 | Conn. | |
| Delaware..... | 22,535 | 546 | 18,863 | 57 | | | | | 5,672 | | 3 | 42,001 | 181,735 | 4.398 | Del. | |
| Florida..... | 7,314 | 2,234 | 28,007 | 601 | | 1,070 | | | | 50,693 | 4 | 39,226 | 528,542 | 13.464 | Fla. | |
| Georgia..... | 35,035 | 1,396 | 81,700 | | | 4,531 | | | | 46,665 | 13 | 122,715 | 2,216,331 | 18.060 | Ga. | |
| Idaho..... | 27,198 | 857 | 23,414 | 3 | | | | | | 2,216 | 3 | 57,472 | 161,772 | 2.796 | Ida. | |
| Illinois..... | 597,985 | 17,626 | 503,061 | 9,687 | 1,373 | | 672 | 352 | 94,924 | | 24 | 1,130,756 | 4,821,550 | 4.264 | Ill. | |
| Indiana..... | 338,063 | 13,718 | 309,584 | 2,374 | 663 | | 1,433 | 234 | 25,479 | | 15 | 664,094 | 2,516,462 | 3.789 | Ind. | |
| Iowa..... | 307,808 | 9,502 | 209,265 | 2,742 | 259 | | 613 | 166 | 38,543 | | 13 | 530,335 | 2,231,853 | 4.208 | Iowa. | |
| Kansas..... | 185,955 | 3,605 | 162,601 | 1,605 | | | | | 23,354 | | 10 | 353,766 | 1,470,495 | 4.004 | Kan. | |
| Kentucky..... | 226,801 | 2,814 | 234,899 | 766 | 293 | | 2,017 | | | 3,093 | 13 | 467,595 | 2,147,174 | 4.592 | Ky. | |
| Louisiana..... | 14,333 | | 53,671 | | | | | | | 39,438 | 8 | 67,904 | 1,381,625 | 20.346 | La. | |
| Maine..... | 65,455 | 2,535 | 36,823 | 878 | | | | 3 | 28,612 | | 6 | 105,724 | 694,466 | 6.558 | Me. | |
| Maryland..... | 136,212 | 4,582 | 122,271 | 908 | 391 | | 147 | | 13,941 | | 8 | 204,511 | 1,190,050 | 4.492 | Md. | |
| Massachusetts..... | 238,866 | 6,202 | 156,997 | 9,607 | 2,599 | | | | 81,869 | | 15 | 414,271 | 2,807,346 | 6.788 | Mass. | |
| Michigan..... | 316,269 | 11,859 | 211,685 | 2,326 | 903 | | 837 | | 104,584 | | 14 | 544,379 | 2,420,982 | 4.447 | Mich. | |
| Minnesota..... | 190,461 | 8,555 | 112,901 | 3,065 | 1,329 | | | | 77,560 | | 9 | 316,311 | 1,751,394 | 5.538 | Miss. | |
| Mississippi..... | 5,703 | | 51,706 | | | | 1,644 | | | 46,003 | 9 | 59,033 | 1,551,270 | 23.269 | Miss. | |
| Missouri..... | 314,032 | 5,965 | 351,922 | 6,128 | 1,294 | | | | | 37,830 | 17 | 679,401 | 3,103,665 | 4.572 | Mo. | |
| Montana..... | 25,373 | 293 | 37,146 | 703 | | | | | | 11,773 | 3 | 63,525 | 243,329 | 3.850 | Mont. | |
| Nebraska..... | 121,835 | 3,655 | 114,013 | 823 | | | 1,101 | | 7,822 | | 8 | 241,430 | 1,065,339 | 4.426 | Neb. | |
| Nevada..... | 3,803 | | 6,329 | | | | | | | 2,526 | 3 | 10,132 | 42,335 | 4.187 | Nev. | |
| New Hampshire..... | 51,748 | 1,271 | 35,459 | 790 | | | | | 19,309 | | 4 | 92,348 | 411,588 | 4.456 | N. H. | |
| New Jersey..... | 221,707 | 7,183 | 164,808 | 4,609 | 2,074 | | 639 | | 56,899 | | 10 | 401,050 | 1,833,689 | 4.697 | N. J. | |
| New York..... | 821,992 | 22,013 | 678,385 | 12,869 | 12,622 | | | | 143,606 | | 36 | 1,547,912 | 7,238,012 | 4.694 | N. Y. | |
| North Carolina..... | 133,040 | 991 | 157,733 | | | | 737 | | | 24,653 | 11 | 292,541 | 1,893,810 | 6.470 | N. C. | |
| North Dakota..... | 55,898 | 735 | 20,531 | 520 | | | 111 | | 15,367 | | 3 | 57,795 | 319,146 | 5.522 | N. D. | |
| Ohio..... | 513,918 | 10,203 | 474,852 | 4,847 | 1,658 | | 251 | 4,281 | 69,036 | | 23 | 1,040,073 | 4,157,545 | 3.997 | Ohio. | |
| Oregon..... | 46,526 | 2,536 | 33,383 | 1,494 | | | 269 | | 13,141 | | 4 | 84,210 | 413,536 | 4.926 | Ore. | |

POPULAR AND ELECTORAL FOR PRESIDENT, 1900 — Continued.

| STATES. | McKinley, Rep. | Woolley, Pro. | Bryan, Dem. | Debs, Soc. Dem. | Maloney, Soc. Lab. | Barker, Pop. | Ellis, U. R. | Scattering. | McKinley, Plu. | Bryan, Plu. | ELECTORAL VOTE. | | Total vote Nov. 6, 1900. | Population, 1900. | Population per vote cast. | States. |
|---------------------|----------------|---------------|-------------|-----------------|--------------------|--------------|--------------|-------------|----------------|-------------|-----------------|-------|--------------------------|-------------------|---------------------------|---------|
| | | | | | | | | | | | McK. | Bry'n | | | | |
| Pennsylvania..... | 712,665 | 27,908 | 424,232 | 4,831 | 2,936 | 638 | | | 283,433 | | 32 | | 1,173,210 | 6,302,115 | 5.371 | Penn. |
| Rhode Island..... | 33,784 | 1,529 | 19,812 | | 1,423 | | | | 13,972 | | 4 | | 56,543 | 423,556 | 7.578 | R. I. |
| South Carolina..... | 3,579 | | 47,233 | | | | | | | 43,654 | 9 | | 50,812 | 1,340,316 | 26.378 | S. C. |
| South Dakota..... | 51,530 | 1,542 | 39,544 | 169 | | | | | 14,986 | | 4 | | 95,785 | 401,570 | 4.191 | S. D. |
| Tennessee..... | 123,003 | 3,860 | 145,250 | 346 | 1,322 | | | | | 22,242 | 12 | | 273,786 | 2,020,616 | 7.330 | Tenn. |
| Texas..... | 130,611 | 2,644 | 267,434 | 1,846 | 162 | 20,981 | | | | 136,793 | 15 | | 423,703 | 3,048,710 | 7.194 | Tex. |
| Utah..... | 47,039 | 205 | 44,944 | 717 | 102 | | | 9 | 2,155 | | 3 | | 93,076 | 276,749 | 2.973 | Utah. |
| Vermont..... | 42,568 | | 12,849 | | | | | 431 | 29,719 | | 4 | | 56,216 | 343,641 | 6.118 | Vt. |
| Virginia..... | 115,865 | 2,150 | 146,680 | 145 | 167 | 63 | | 63 | | 30,215 | 12 | | 264,533 | 1,854,184 | 7.011 | Va. |
| Washington..... | 57,453 | 2,345 | 44,833 | 2,006 | 836 | | | | 12,623 | | 4 | | 107,503 | 518,103 | 4.342 | Wash. |
| West Virginia..... | 119,851 | 1,533 | 98,791 | 285 | | 279 | | | 21,080 | | 6 | | 220,793 | 858,800 | 4.342 | W. Va. |
| Wisconsin..... | 265,760 | 10,027 | 159,163 | 7,043 | 503 | | | | 106,597 | | 12 | | 442,501 | 2,069,042 | 4.674 | Wis. |
| Wyoming..... | 14,482 | | 10,164 | | | | | 50 | 4,318 | | 3 | | 24,696 | 92,531 | 3.746 | Wyo. |
| Totals..... | 7,219,016 | 207,159 | 6,357,613 | 95,499 | 31,593 | 42,830 | 5,804 | 2,438 | 1,440,909 | 579,536 | 292 | 155 | 13,965,042 | *74,610,523 | †5.342 | |

* Population of 45 states only, exclusive of territories. † Number of inhabitants per vote cast; fractions of 1,000th of 1 per cent. omitted.

| | |
|---|---------|
| Popular vote, McKinley over Bryan..... | 861,373 |
| Popular vote, McKinley over all other votes..... | 472,990 |
| Electoral vote, McKinley over Bryan..... | 137 |
| Range of population for vote cast; 2 458-1000 in Colorado to 23 373-1000 in South Carolina. | |

POPULAR AND ELECTORAL VOTE FOR PRESIDENT BY STATES,
WITH PLURALITIES — 1896.

| STATES. (45) | POPULAR VOTE. | | | | | PLURALITIES. | | ELECTORAL VOTE. | |
|-------------------------------|----------------|----------------|-------------|-----------------|---------------------|----------------|-------------|-----------------|--------|
| | McKinley, Rep. | Levering, Pro. | Bryan, Dem. | Palmer, N. Dem. | Matchett, Soc. Lab. | McKinley, Rep. | Bryan, Dem. | McKinley, | Bryan, |
| Alabama..... | 54,737 | 2,147 | 130,307 | 6,462 | | | 75,570 | | 11 |
| Arkansas..... | 37,512 | 839 | 110,103 | | | | 72,591 | | 8 |
| California..... | 146,170 | 2,573 | 143,373 | 1,730 | 1,611 | 2,797 | | 8 | *1 |
| Colorado..... | 26,271 | 1,717 | 161,153 | | 159 | | 134,832 | | 4 |
| Connecticut..... | 110,235 | 1,808 | 56,740 | 4,334 | 1,223 | 53,545 | | 6 | 3 |
| Delaware..... | 10,801 | 335 | 13,424 | 877 | | 3,330 | | | 4 |
| Florida..... | 11,285 | 1,778 | 32,733 | 654 | | | 21,448 | | 3 |
| Georgia..... | 60,091 | 5,613 | 94,232 | 2,708 | | | 34,141 | | 13 |
| Idaho..... | 6,324 | 179 | 23,192 | | | | 16,803 | | 3 |
| Illinois..... | 697,130 | 9,796 | 464,632 | 6,390 | 1,147 | 142,493 | | 24 | |
| Indiana..... | 323,754 | 3,036 | 305,573 | 2,143 | 324 | 18,131 | | 15 | |
| Iowa..... | 239,233 | 3,152 | 223,741 | 4,518 | 453 | 65,552 | | 13 | |
| Kansas..... | 159,541 | 1,921 | 174,810 | 1,209 | | | 12,269 | | 10 |
| Kentucky..... | 218,171 | 4,731 | 217,890 | 5,114 | | 231 | | 12 | *1 |
| Louisiana..... | 22,037 | | 77,175 | 1,834 | | | 55,138 | | 8 |
| Maine..... | 80,465 | 1,570 | 34,638 | 1,870 | | 45,777 | | 6 | |
| Maryland..... | 136,959 | 5,918 | 104,735 | 2,507 | 587 | 32,224 | | 6 | |
| Massachusetts..... | 278,976 | 2,998 | 105,711 | 11,749 | 2,114 | 173,235 | | 15 | |
| Michigan..... | 293,582 | 5,025 | 235,714 | 6,879 | 297 | 56,888 | | 14 | |
| Minnesota..... | 193,501 | 4,343 | 139,623 | 3,202 | 867 | 53,875 | | 9 | |
| Mississippi..... | 5,120 | 485 | 63,859 | 1,071 | | | 58,729 | | 9 |
| Missouri..... | 304,940 | 2,169 | 363,667 | 2,355 | 596 | | 58,727 | | 17 |
| Montana..... | 10,494 | 186 | 42,537 | | | | 32,043 | | 3 |
| Nebraska..... | 102,301 | 1,193 | 115,800 | 2,885 | 183 | | 13,576 | | 8 |
| Nevada..... | 1,938 | | 8,377 | | | | 6,439 | | 3 |
| New Hampshire..... | 57,444 | 779 | 21,650 | 3,520 | 223 | 35,794 | | 4 | |
| New Jersey..... | 221,367 | 5,614 | 134,675 | 6,373 | 3,985 | 87,692 | | 10 | |
| New York..... | 819,838 | 16,032 | 551,369 | 18,950 | 17,667 | 268,469 | | 36 | |
| North Carolina..... | 155,222 | 675 | 174,488 | 578 | | | 19,266 | | 11 |
| North Dakota..... | 26,335 | 358 | 20,683 | | | 5,649 | | 3 | |
| Ohio..... | 525,991 | 5,068 | 477,494 | 1,857 | 1,167 | 48,497 | | 23 | |
| Oregon..... | 48,779 | 919 | 46,662 | 977 | | 2,117 | | 4 | |
| Pennsylvania..... | 728,300 | 19,274 | 433,223 | 11,000 | 1,683 | 295,072 | | 32 | |
| Rhode Island..... | 37,437 | 1,160 | 14,459 | 1,166 | 558 | 22,978 | | 4 | |
| South Carolina..... | 9,281 | | 53,793 | 828 | | | 49,517 | | 9 |
| South Dakota..... | 41,042 | 685 | 41,225 | | | | 183 | | 4 |
| Tennessee..... | 148,773 | 3,098 | 166,268 | 1,951 | | | 17,495 | | 12 |
| Texas..... | 167,520 | 1,786 | 370,434 | 5,046 | | | 202,914 | | 15 |
| Utah..... | 13,484 | | 64,517 | 21 | | | 51,033 | | 3 |
| Vermont..... | 51,127 | 733 | 10,637 | 1,331 | | 40,490 | | 4 | |
| Virginia..... | 135,368 | 2,350 | 154,709 | 2,129 | 103 | | 19,341 | | 12 |
| Washington..... | 39,153 | 968 | 51,646 | 1,668 | | | 12,493 | | 4 |
| West Virginia..... | 104,414 | 1,203 | 92,927 | 677 | | 11,487 | | 6 | |
| Wisconsin..... | 263,135 | 7,507 | 165,523 | 4,534 | 1,314 | 102,612 | | 12 | |
| Wyoming..... | 10,072 | 136 | 10,655 | | | | 583 | | 3 |
| Total..... | 7,106,779 | 132,007 | 6,502,925 | 133,148 | 36,274 | 1,569,100 | 965,246 | 271 | 176 |
| McKinley's net plurality..... | 603,854 | | | | | 965,246 | | | |

* California and Kentucky each gave one Bryan candidate for elector more votes than were received by the McKinley candidate for elector receiving the lowest number of votes. In the election of 1896 Bentley, National, received 13,645 votes. Total popular vote, as per above figures, 13,924,778.

POPULAR AND ELECTORAL VOTE FOR PRESIDENT BY STATES, WITH PLURALITIES.

| STATES, (41) | 1892. | | | | PLURALITIES. | | | ELECTORAL VOTE. | | |
|---------------------|--------------------|-------------------|-----------------|------------------|-------------------|------------------|----------------|--------------------|-----------|---------|
| | VOTES. | | | | Cleveland Plu. | Harrison Plu. | Weaver Plu. | Cleveland. son. | Harrison. | Weaver. |
| | Cleveland, Dem. | Harrison, Rep. | Weaver, Pop. | Bidwell, Pro. | | | | | | |
| Alabama..... | 138,138 | 9,197 | 85,181 | 239 | 52,937 | | | 11 | | |
| Arkansas..... | 87,834 | 46,979 | 11,831 | 129 | 40,855 | | | 8 | | |
| California..... | 118,174 | 118,027 | 25,311 | 8,096 | 147 | | | 8 | | |
| Colorado..... | | 33,620 | 53,584 | 1,687 | | | | | | 4 |
| Connecticut..... | 82,395 | 77,032 | 809 | 4,026 | 5,363 | | 14,934 | 6 | | |
| Delaware..... | 18,581 | 18,077 | | 564 | 504 | | | 3 | | |
| Florida..... | 30,143 | | 4,843 | 569 | 25,300 | | | 4 | | |
| Georgia..... | 129,886 | 48,305 | 42,939 | 988 | 81,081 | | | 3 | | |
| Idaho..... | 2 | 8,599 | 10,520 | 288 | | | 1,921 | 3 | | |
| Illinois..... | 426,281 | 399,288 | 22,207 | 25,870 | 26,993 | | | 24 | | |
| Indiana..... | 262,740 | 235,615 | 22,208 | 13,050 | 7,125 | | | 15 | | |
| Iowa..... | 196,367 | 219,795 | 20,595 | 6,402 | | 23,423 | | 13 | | |
| Kansas..... | | 137,241 | 163,111 | 4,553 | | | 5,870 | | | 10 |
| Kentucky..... | 175,461 | 135,441 | 23,500 | 6,442 | 40,020 | | | 13 | | |
| Louisiana..... | 87,622 | | 26,132 | | 61,490 | | | 8 | | |
| Maine..... | 48,014 | 62,871 | 2,333 | 3,062 | | 14,827 | | | 6 | |
| Maryland..... | 113,866 | 92,735 | 796 | 5,877 | 21,130 | | | 8 | | |
| Massachusetts..... | 176,858 | 202,927 | 3,348 | 7,539 | | 26,069 | | | 15 | |
| Michigan..... | 202,296 | 232,708 | 19,796 | 20,857 | | 20,412 | | 6 | | 8 |
| Minnesota..... | 100,920 | 122,823 | 29,313 | 14,182 | 21,903 | | | | 9 | |
| Mississippi..... | 40,237 | 1,406 | 10,256 | 910 | 29,981 | | | 9 | | |
| Missouri..... | 268,368 | 226,918 | 41,213 | 4,331 | 41,480 | | | 17 | | |
| Montana..... | 17,581 | 18,851 | 7,334 | 549 | | 1,270 | | 3 | | |
| Nebraska..... | 24,943 | 87,227 | 83,134 | 4,902 | | 4,093 | | | | 8 |
| Nevada..... | 714 | 2,811 | 7,264 | 89 | | | 4,453 | | | 3 |
| New Hampshire..... | 42,031 | 45,658 | 293 | 1,297 | | 3,577 | | | 4 | |
| New Jersey..... | 171,036 | 156,101 | 985 | 8,134 | 14,965 | | | 10 | | |
| New York..... | 654,908 | 609,459 | 16,436 | 38,193 | 45,449 | | | 36 | | |
| North Carolina..... | 132,951 | 100,346 | 44,732 | 2,543 | 32,605 | | | 11 | | |
| North Dakota..... | | 17,519 | 17,700 | 899 | | | 181 | | 3 | |
| Ohio..... | 404,115 | 405,187 | 14,852 | 26,012 | | 1,072 | | 1 | 22 | |
| Oregon..... | 14,243 | 35,002 | 26,965 | 2,281 | | 8,037 | | | 4 | |
| Pennsylvania..... | 452,264 | 516,011 | 8,714 | 25,123 | | 63,747 | | | 32 | |
| Rhode Island..... | 24,336 | 26,975 | 228 | 1,654 | | 2,639 | | | 4 | |
| South Carolina..... | 54,698 | 13,394 | 2,410 | | 41,314 | | | 9 | | |
| South Dakota..... | 9,081 | 34,888 | 26,544 | | | 8,344 | | | | 4 |
| Tennessee..... | 136,594 | 59,851 | 23,780 | 4,776 | 36,743 | | | 12 | | |
| Texas..... | 239,148 | 77,475 | 99,688 | 2,165 | 161,673 | | | 15 | | |
| Vermont..... | 16,325 | 37,992 | 44 | 1,424 | | 21,667 | | | 4 | |
| Virginia..... | 163,977 | 113,262 | 12,275 | 2,738 | 50,715 | | | 12 | | |
| Washington..... | 29,844 | 36,460 | 19,034 | 2,553 | | 6,616 | | | 4 | |
| West Virginia..... | 84,467 | 80,293 | 4,166 | 2,145 | 4,174 | | | 6 | | |
| Wisconsin..... | 177,325 | 171,101 | 10,019 | 13,136 | 6,489 | | | 12 | | |
| Wyoming..... | | 8,454 | 7,722 | 530 | | 732 | | | | 3 |
| Total..... | 5,594,501 | 5,158,912 | 1,054,215 | 269,804 | 850,436 | 206,530 | 27,389 | 286 | 128 | 32 |

NOTE.—In 1892 the Democratic party placed no electoral ticket in the field in Colorado, Idaho, Kansas or North Dakota, the Republican party none in Georgia or Louisiana.

POPULAR VOTE FOR PRESIDENT, 1888, WITH PLURALITIES.

[BY STATES.]

| STATES, (38) | 1888. | | | | | PLURALITIES. | |
|----------------------|-------------------|--------------------|---------------|----------------------|------------------------|-------------------------|--|
| | VOTES. | | | | Har- rison, Rep. | Cleve- land, Dem. | |
| | Harrison, Rep. | Cleveland, Dem. | Fisk, Pro. | Streeter. U. Lab. | | | |
| Alabama | 57,197 | 117,310 | 533 | | | 60,113 | |
| Arkansas | 58,752 | 85,962 | 614 | 10,613 | | 27,210 | |
| California | 124,809 | 117,729 | 3,761 | | 7,080 | | |
| Colorado | 51,796 | 37,610 | 2,210 | 112 | 14,183 | | |
| Connecticut | 74,581 | 74,920 | 4,231 | | | 336 | |
| Delaware | 12,973 | 16,414 | 400 | | | 3,441 | |
| Florida | 26,657 | 39,561 | 417 | | | 12,904 | |
| Georgia | 40,496 | 100,499 | 1,800 | 133 | | 60,003 | |
| Illinois | 370,473 | 248,272 | 21,695 | 7,090 | 22,201 | | |
| Indiana | 265,361 | 261,013 | 9,881 | 2,694 | 2,348 | | |
| Iowa | 211,598 | 179,877 | 3,550 | 9,105 | 31,721 | | |
| Kansas | 182,904 | 102,745 | 6,779 | 37,784 | 80,159 | | |
| Kentucky | 155,134 | 183,800 | 5,225 | 622 | | 28,665 | |
| Louisiana | 30,701 | 85,032 | 127 | | | 54,331 | |
| Maine | 75,734 | 50,481 | 2,691 | 1,344 | 23,253 | | |
| Maryland | 99,986 | 106,168 | 4,767 | | | 6,182 | |
| Massachusetts | 183,892 | 151,590 | 8,701 | | 32,302 | | |
| Michigan | 239,307 | 213,404 | 20,942 | 4,542 | 22,903 | | |
| Minnesota | 142,482 | 104,385 | 15,311 | 1,095 | 38,097 | | |
| Mississippi | 30,096 | 85,471 | 218 | 22 | | 55,375 | |
| Missouri | 236,253 | 261,954 | 4,540 | 18,382 | | 25,701 | |
| Nebaska | 108,425 | 80,552 | 9,429 | 4,226 | 27,873 | | |
| Nevada | 7,238 | 5,326 | 45 | | 1,912 | | |
| New Hampshire | 46,723 | 49,358 | 1,592 | 13 | 2,370 | | |
| New Jersey | 144,344 | 151,493 | 7,804 | | | 7,149 | |
| New York | 650,333 | 635,965 | 30,231 | 626 | 14,373 | | |
| North Carolina | 134,784 | 147,302 | 2,789 | 37 | | 13,118 | |
| Ohio | 416,054 | 396,455 | 24,356 | 3,496 | 19,598 | | |
| Oregon | 39,293 | 28,522 | 1,677 | | 6,771 | | |
| Pennsylvania | 526,091 | 446,633 | 20,947 | 3,873 | 79,45 | | |
| Rhode Island | 21,969 | 17,530 | 1,251 | | 4,438 | | |
| South Carolina | 13,740 | 65,825 | | | | 52,635 | |
| Tennessee | 139,989 | 158,787 | 5,969 | | | 18,798 | |
| Texas | 88,422 | 234,883 | 4,749 | 29,459 | | 140,461 | |
| Vermont | 45,192 | 16,783 | 1,460 | | 23,401 | | |
| Virginia | 150,438 | 151,977 | 1,678 | | | 1,539 | |
| West Virginia | 78,491 | 79,330 | | | | 839 | |
| Wisconsin | 176,553 | 155,232 | 14,277 | 8,552 | 21,321 | | |
| Total | 5,445,274 | 5,538,755 | 248,800 | 142,031 | 480,770 | 574,251 | |
| Plurality | | 93,481 | | | | 93,481 | |

POPULAR VOTE FOR PRESIDENT, 1884, WITH PLURALITIES.

[BY STATES.]

| STATES. (38) | 1884 | | | | | |
|----------------------|-----------------|--------------------|-------------------|-------------------|-----------------|--------------------|
| | VOTES. | | | | PLURALITIES. | |
| | Blaine. Rep. | Cleveland. Dem. | Butler. Green. | St. John. Pro. | Blaine. Rep. | Cleveland. Dem. |
| Alabama | 59,591 | 93,951 | 873 | 612 | | 34,360 |
| Arkansas | 50,895 | 72,927 | 1,847 | | | 22,032 |
| California | 102,416 | 89,288 | 2,017 | 2,920 | 13,128 | |
| Colorado | 36,290 | 27,723 | 1,953 | 761 | 8,567 | |
| Connecticut | 65,923 | 67,199 | 1,688 | 2,305 | | 1,274 |
| Delaware | 12,951 | 16,964 | 6 | 55 | | 4,013 |
| Florida | 28,031 | 31,766 | | 72 | | 3,735 |
| Georgia | 48,603 | 94,067 | 145 | 195 | | 46,064 |
| Illinois | 337,474 | 312,355 | 10,910 | 12,074 | 25,119 | |
| Indiana | 238,463 | 244,990 | 8,293 | 3,028 | | 6,527 |
| Iowa | 197,089 | 177,316 | | 1,472 | 19,773 | |
| Kansas | 154,406 | 90,132 | 16,341 | 4,495 | 64,274 | 34,839 |
| Kentucky | 118,122 | 152,931 | 1,691 | 3,130 | | 16,193 |
| Louisiana | 46,347 | 62,540 | | | 20,069 | |
| Maine | 72,209 | 52,140 | 3,953 | 2,160 | | 11,233 |
| Maryland | 85,699 | 96,932 | 531 | 2,794 | | |
| Massachusetts | 146,724 | 122,481 | 24,433 | 10,026 | 24,243 | |
| Michigan | 192,669 | 149,825 | 42,243 | 18,403 | 42,834 | |
| Minnesota | 111,923 | 70,144 | 8,583 | 4,684 | 41,779 | |
| Mississippi | 43,509 | 76,510 | | | | 33,901 |
| Missouri | 202,929 | 235,988 | | 2,153 | | 33,059 |
| Nebraska | 76,912 | 54,391 | | 2,899 | 22,521 | |
| Nevada | 7,193 | 5,578 | 26 | | 1,615 | |
| New Hampshire | 43,249 | 39,183 | 552 | 1,571 | 4,066 | |
| New Jersey | 123,440 | 127,798 | 3,496 | 6,159 | | 4,358 |
| New York | 562,005 | 563,151 | 16,994 | 25,016 | | 1,149 |
| North Carolina | 125,068 | 142,952 | | 454 | | 17,884 |
| Ohio | 400,082 | 363,280 | 5,179 | 11,069 | 31,802 | |
| Oregon | 26,860 | 24,694 | 726 | 492 | 2,256 | |
| Pennsylvania | 473,804 | 392,785 | 16,992 | 15,283 | 81,019 | |
| Rhode Island | 19,030 | 12,391 | 422 | 928 | 6,639 | |
| South Carolina | 21,733 | 60,890 | | | | 48,157 |
| Tennessee | 124,073 | 133,253 | 957 | 1,131 | | 9,180 |
| Texas | 93,141 | 225,309 | 3,321 | 3,534 | | 132,168 |
| Vermont | 39,514 | 17,331 | 785 | 1,752 | 22,183 | |
| Virginia | 139,356 | 145,457 | | 138 | | 6,141 |
| West Virginia | 63,093 | 67,317 | 810 | 939 | | 4,221 |
| Wisconsin | 161,135 | 146,433 | 4,598 | 7,619 | 14,682 | |
| Total | 4,351,920 | 4,874,980 | 175,370 | 150,362 | 446,563 | 469,534 |
| Plurality | | 23,021 | | | | 23,021 |

POPULAR VOTE FOR PRESIDENT—Continued.

| STATES. | 1880. | | | | 1876. | |
|----------------|-----------|-----------|---------|------------------|-----------|-----------|
| | Garfield. | Hancock. | Weaver. | Scat- tering. | Tilden. | Hayes. |
| | Rep. | Dem. | Gr. | | Dem. | Rep. |
| Alabama | 56,178 | 90,687 | 4,642 | | 102,002 | 68,230 |
| Arkansas | 41,661 | 60,489 | 4,079 | | 58,071 | 38,669 |
| California | 80,348 | 80,426 | 3,302 | | 76,464 | 79,269 |
| Colorado | 27,450 | 24,647 | 1,435 | | 13,316 | 14,154 |
| Connecticut | 67,073 | 64,417 | 868 | 412 | 61,984 | 59,034 |
| Delaware | 14,150 | 15,183 | | | 13,381 | 10,752 |
| Florida | 23,654 | 27,064 | | | 124,285 | 24,327 |
| Georgia | 52,648 | 102,522 | 481 | | 130,088 | 50,446 |
| Illinois | 318,037 | 277,321 | 26,358 | 596 | 258,601 | 278,232 |
| Indiana | 232,164 | 225,528 | 12,986 | | 213,526 | 207,971 |
| Iowa | 183,904 | 105,845 | 32,327 | 630 | 112,121 | 171,326 |
| Kansas | 121,520 | 59,789 | 19,710 | | 87,902 | 78,322 |
| Kentucky | 104,550 | 147,909 | 11,498 | 257 | 159,690 | 97,156 |
| Louisiana | 37,994 | 65,310 | 439 | | 270,508 | 75,135 |
| Maine | 74,039 | 65,171 | 4,408 | 235 | 49,823 | 66,300 |
| Maryland | 78,515 | 93,706 | 818 | | 91,779 | 71,980 |
| Massachusetts | 165,205 | 111,960 | 4,548 | 799 | 108,777 | 150,063 |
| Michigan | 185,190 | 131,300 | 34,795 | 1,156 | 141,595 | 166,901 |
| Minnesota | 93,903 | 53,315 | 3,267 | 286 | 48,799 | 72,902 |
| Mississippi | 34,854 | 75,750 | 5,767 | 677 | 112,173 | 52,605 |
| Missouri | 153,567 | 208,609 | 35,045 | | 203,077 | 145,029 |
| Nebraska | 54,979 | 28,523 | 3,853 | | 17,554 | 31,916 |
| Nevada | 8,732 | 9,611 | | | 9,308 | 10,383 |
| New Hampshire | 44,852 | 40,794 | 528 | 180 | 38,500 | 41,539 |
| New Jersey | 120,555 | 122,565 | 2,617 | 191 | 115,962 | 103,517 |
| New York | 555,544 | 594,511 | 12,373 | 2,177 | 521,949 | 489,207 |
| North Carolina | 115,878 | 124,204 | 1,136 | | 125,427 | 108,419 |
| Ohio | 375,048 | 340,821 | 6,456 | 2,642 | 323,182 | 330,698 |
| Oregon | 20,619 | 19,948 | 249 | | 14,149 | 15,206 |
| Pennsylvania | 444,704 | 407,428 | 20,668 | 1,983 | 366,158 | 334,122 |
| Rhode Island | 18,195 | 10,779 | 236 | 25 | 10,712 | 15,787 |
| South Carolina | 58,071 | 112,312 | 566 | 7 | 90,896 | 91,786 |
| Tennessee | 107,677 | 123,191 | 5,916 | 43 | 133,166 | 89,566 |
| Texas | 57,845 | 156,228 | 27,405 | | 104,303 | 44,803 |
| Vermont | 45,090 | 18,181 | 1,212 | 110 | 20,254 | 44,092 |
| Virginia | 84,030 | 127,976 | 139 | | 139,670 | 95,558 |
| West Virginia | 46,243 | 57,391 | 9,079 | | 56,455 | 42,698 |
| Wisconsin | 144,397 | 114,694 | 7,980 | 161 | 123,927 | 130,068 |
| Total | 4,440,053 | 4,442,035 | 307,306 | 12,576 | 4,299,893 | 4,048,228 |
| Total vote | | | | 9,210,970 | | 8,442,049 |

1 The vote in Florida, as officially announced by the returning board, is given in the table. The democrats claimed a majority for the Tilden electors in that state on the face of the returns.

2 The vote in Louisiana is given as announced by the Wells returning board, and as it was accepted by the electoral commission. The McEnery returning board, after a canvass of the returns from all the counties in the state, gave Tilden 83,723; Hayes, 77,174.

ELECTION STATISTICS.

271

POPULAR VOTE FOR PRESIDENT—Continued.

| STATES. | 1872. | | 1868. | | 1864. | |
|----------------------|----------------|-----------------------|----------------|------------------|------------------|-------------------------|
| | Grant. Rep. | Grecley. Lib. Dem. | Grant. Rep. | Seymour. Dem. | Lincoln. Rep. | Mc- Clellan. Dem. |
| Alabama | 90,272 | 79,444 | 76,366 | 72,086 | | |
| Arkansas | 41,073 | 37,927 | 22,152 | 19,078 | | |
| California | 54,020 | 40,718 | 54,592 | 54,078 | 62,194 | 49,841 |
| Connecticut | 50,638 | 45,872 | 50,966 | 47,961 | 44,091 | 42,285 |
| Delaware | 11,115 | 10,203 | 7,663 | 10,990 | 8,155 | 8,767 |
| Florida | 17,765 | 15,428 | | | | |
| Georgia | 62,715 | 76,287 | 57,131 | 102,822 | | |
| Illinois | 241,248 | 181,770 | 250,223 | 199,143 | 189,096 | 158,730 |
| Indiana | 186,144 | 163,437 | 176,552 | 166,980 | 150,422 | 130,223 |
| Iowa | 131,233 | 71,134 | 150,399 | 74,040 | 89,075 | 49,596 |
| Kansas | 67,048 | 32,970 | 31,047 | 14,019 | 16,441 | 8,691 |
| Kentucky | 88,816 | 100,212 | 39,569 | 115,899 | 27,786 | 64,301 |
| Louisiana | 59,975 | 66,466 | 23,263 | 80,225 | | |
| Maine | 61,422 | 29,087 | 70,426 | 42,396 | 68,114 | 46,092 |
| Maryland | 66,760 | 67,685 | 30,438 | 62,357 | 40,153 | 32,739 |
| Massachusetts | 133,472 | 59,260 | 136,447 | 59,408 | 136,742 | 48,745 |
| Michigan | 136,202 | 77,027 | 123,550 | 87,069 | 91,521 | 74,604 |
| Minnesota | 55,709 | 35,211 | 43,542 | 28,072 | 21,060 | 17,375 |
| Mississippi | 81,016 | 47,191 | | | | |
| Missouri | 119,196 | 151,433 | 85,071 | 59,788 | 72,750 | 31,078 |
| Nebraska | 18,245 | 7,705 | 9,729 | 5,439 | | |
| Nevada | 8,413 | 6,236 | 6,480 | 5,218 | 9,826 | 6,594 |
| New Hampshire | 37,168 | 31,425 | 33,191 | 31,224 | 36,400 | 32,871 |
| New Jersey | 91,611 | 76,804 | 80,121 | 83,001 | 60,733 | 68,024 |
| New York | 440,739 | 387,279 | 419,853 | 429,133 | 268,735 | 361,986 |
| North Carolina | 94,304 | 69,474 | 96,226 | 84,060 | | |
| Ohio | 281,852 | 244,321 | 280,123 | 238,700 | 265,154 | 205,568 |
| Oregon | 11,820 | 7,746 | 10,961 | 11,125 | 9,888 | 8,457 |
| Pennsylvania | 319,659 | 211,961 | 342,230 | 313,312 | 296,391 | 276,316 |
| Rhode Island | 13,665 | 5,229 | 12,903 | 6,543 | 14,349 | 8,713 |
| South Carolina | 72,220 | 22,963 | 62,301 | 45,237 | | |
| Tennessee | 88,665 | 94,391 | 56,757 | 26,311 | | |
| Texas | 47,435 | 66,500 | | | | |
| Vermont | 41,487 | 10,947 | 44,167 | 12,045 | 42,419 | 13,321 |
| Virginia | 93,415 | 91,440 | | | | |
| West Virginia | 32,283 | 20,537 | 29,025 | 20,306 | 23,152 | 10,433 |
| Wisconsin | 104,992 | 86,477 | 108,857 | 84,710 | 83,458 | 65,884 |
| Total | 3,579,793 | 2,842,425 | 3,013,188 | 2,763,600 | 2,223,035 | 811,754 |
| Majority | 787,368 | | 309,588 | | 1,411,281 | |
| Whole vote | 6,457,318 | | 5,716,788 | | 4,024,789 | |

POPULAR VOTE FOR PRESIDENT, 1860 AND 1856.

| STATES. | 1860. | | | | 1856. | | |
|-----------------------|------------------|----------------------------|-----------------|------------------|------------------|-------------------------|------------------------|
| | Lincoln, Rep. | Breckin- ridge, Dem. | Bell, Union. | Douglas, Dem. | Fremont, Dem. | Fill- more, Amer. | Buch- anan, Dem. |
| Alabama | | 48,831 | 27,875 | 13,651 | | 28,552 | 46,739 |
| Arkansas | | 28,732 | 20,093 | 5,227 | | 10,787 | 21,910 |
| California | 39,173 | 34,344 | 6,817 | 38,516 | 20,091 | 36,165 | 53,365 |
| Connecticut | 43,792 | 14,641 | 3,291 | 15,522 | 42,715 | 2,615 | 34,935 |
| Delaware | 3,815 | 7,337 | 3,804 | 1,023 | 303 | 6,175 | 8,034 |
| Florida | | 8,543 | 5,437 | 1,367 | | 4,833 | 6,358 |
| Georgia | | 51,889 | 42,886 | 11,590 | | 42,228 | 56,598 |
| Illinois | 172,161 | 2,404 | 4,913 | 160,215 | 96,189 | 37,444 | 105,348 |
| Indiana | 139,033 | 12,295 | 5,306 | 115,509 | 94,375 | 22,386 | 118,670 |
| Iowa | 70,409 | 1,048 | 1,763 | 55,111 | 43,954 | 9,180 | 36,107 |
| Kansas | | | | | | | |
| Kentucky | 1,361 | 53,143 | 66,058 | 25,651 | 314 | 67,416 | 74,642 |
| Louisiana | | 22,681 | 20,204 | 7,625 | | 20,709 | 22,164 |
| Maine | 62,811 | 6,368 | 2,046 | 26,693 | 67,379 | 3,325 | 39,080 |
| Maryland | 2,294 | 42,482 | 41,760 | 5,966 | 281 | 47,460 | 39,115 |
| Massachusetts | 106,533 | 5,939 | 22,331 | 34,372 | 108,110 | 19,620 | 39,240 |
| Michigan | 88,480 | 805 | 405 | 65,057 | 71,762 | 1,690 | 52,136 |
| Minnesota | 22,069 | 748 | 62 | 11,920 | | | |
| Mississippi | | 40,797 | 25,040 | 3,283 | | 24,195 | 35,446 |
| Missouri | 17,028 | 31,317 | 58,372 | 58,081 | | 48,524 | 58,164 |
| Nebraska | | | | | | | |
| Nevada | | | | | | | |
| New Hampshire | 37,519 | 2,112 | 441 | 22,811 | 38,345 | 422 | 32,789 |
| New Jersey | 58,324 | | | 62,500 | 28,338 | 24,115 | 46,943 |
| New York | 362,646 | | | 312,731 | 276,007 | 124,694 | 195,878 |
| North Carolina | | 48,539 | 44,990 | | | 26,886 | 48,246 |
| Ohio | 231,610 | 11,403 | 12,194 | 18,822 | 187,497 | 28,126 | 170,874 |
| Oregon | 5,270 | 5,006 | 183 | 3,951 | | | |
| Pennsylvania | 268,030 | 178,871 | 12,776 | 16,765 | 147,510 | 82,175 | 230,710 |
| Rhode Island | 12,244 | | | 7,707 | 11,467 | 1,675 | 6,680 |
| South Carolina* | | | | | | | |
| Tennessee | | 64,700 | 69,274 | 11,350 | | 66,178 | 73,638 |
| Texas | | 47,548 | 15,438 | | | 15,639 | 31,169 |
| Vermont | 33,808 | 218 | 1,969 | 6,849 | 39,561 | 545 | 10,569 |
| Virginia | 1,929 | 74,823 | 74,681 | 16,290 | 291 | 60,310 | 89,706 |
| West Virginia | | | | | | | |
| Wisconsin | 86,110 | 888 | 161 | 65,021 | 66,080 | 579 | 52,843 |
| Total | 1,866,452 | 847,953 | 560,631 | 1,375,157 | 1,341,264 | 874,534 | 1,838,189 |
| Whole vote | | 4,680,193 | | | | 4,053,987 | |

*Electors chosen by legislature.

SUMMARY OF POPULAR AND ELECTORAL VOTES.

For President and Vice-President of the United States, 1789 to 1900.

| Year of Election. | No. of States. | Total Elect. Vote. | Political Party. | Presidents. ¹ | | | Vice-Presidents. | | |
|-------------------|-----------------|--------------------|------------------------|--------------------------|-----------------------|----------|---------------------|-------------------|------------|
| | | | | CANDIDATES. | VOTE. | | CANDIDATES. | Elect. Vote. | |
| | | | | | States. | Popular. | | | Electoral. |
| 1789 | 10 ² | 73 | | Geo. Washington..... | | 69 | | 84 | |
| | | | | John Adams..... | | | | 9 | |
| | | | | John Jay..... | | | | 6 | |
| | | | | R. H. Harrison..... | | | | 6 | |
| | | | | John Rutledge..... | | | | 4 | |
| | | | | John Hancock..... | | | | 3 | |
| | | | | George Clinton..... | | | | 2 | |
| | | | | Sam. Huntington..... | | | | 2 | |
| | | | | John Milton..... | | | | 1 | |
| | | | | James Armstrong..... | | | | 1 | |
| | | | | Benj. Lincoln..... | | | | 1 | |
| | | | | Edward Telfair..... | | | | 1 | |
| | | | | Vacancies..... | | | | 4 | |
| 1792 | 15 | 135 | Fed..... | Geo. Washington..... | | 132 | | 77 | |
| | | | | Fed..... | John Adams..... | | | 50 | |
| | | | | Rep..... | Geo. Clinton..... | | | 4 | |
| | | | | | Thomas Jefferson..... | | | 1 | |
| | | | | | Aaron Burr..... | | | 3 | |
| 1796 | 16 | 138 | Fed..... | Vacancies..... | | 3 | | 3 | |
| | | | | Rep..... | John Adams..... | | 71 | | 68 |
| | | | | Fed..... | Thomas Jefferson..... | | | 9 | |
| | | | | Rep..... | Thos. Pinckney..... | | | 30 | |
| | | | | | Aaron Burr..... | | | 15 | |
| | | | | | Samuel Adams..... | | | 11 | |
| | | | | | Oliver Ellsworth..... | | | 7 | |
| | | | | | George Clinton..... | | | 5 | |
| | | | | | John Jay..... | | | 3 | |
| | | | | | James Iredell..... | | | 2 | |
| | | | | | Geo. Washington..... | | | 2 | |
| | | | | | John Henry..... | | | 2 | |
| | | | | | S. Johnson..... | | | 1 | |
| 1800 | 16 | 138 | Rep ³ | C. C. Pinckney..... | | 73 | | 73 | |
| | | | | Rep..... | Thos. Jefferson..... | | | 65 | |
| | | | | Fed..... | Aaron Burr..... | | | 64 | |
| | | | | Fed..... | John Adams..... | | | 1 | |
| | | | | | C. C. Pinckney..... | | | 1 | |
| 1804 | 17 | 176 | Rep..... | Thos. Jefferson..... | 15 | 162 | Geo. Clinton..... | 162 | |
| | | | | Fed..... | C. C. Pinckney..... | 2 | 14 | Rufus King..... | 14 |
| 1808 | 17 | 176 | Rep..... | James Madison..... | 12 | 122 | Geo. Clinton..... | 113 | |
| | | | | Fed..... | C. C. Pinckney..... | 5 | 47 | Rufus King..... | 47 |
| | | | | | George Clinton..... | | 6 | John Langdon..... | 9 |
| | | | | | | | | Jas. Madison..... | 3 |
| 1812 | 18 | 213 | Rep..... | | | | Jas. Monroe..... | 3 | |
| | | | | Fed..... | Vacancy..... | | | 1 | |
| | | | | | James Madison..... | 11 | 123 | E. Gerry..... | 131 |
| | | | | | DeWitt Clinton..... | 7 | 80 | J. Ingersoll..... | 86 |
| | | | | | Vacancy..... | | 1 | | 1 |
| 1816 | 19 | 221 | Rep..... | James Monroe..... | 16 | 183 | D. D. Tompkins..... | 183 | |
| | | | | Fed..... | Rufus King..... | 3 | 34 | J. E. Howard..... | 22 |
| | | | | | | | | James Ross..... | 5 |
| | | | | | | | J. Marshall..... | 4 | |
| | | | | | | | | R. G. Harper..... | 3 |
| | | | | | | | | | 4 |
| | | | | | Vacancy..... | | 4 | | 4 |

¹ Previous to the election of 1804, each elector voted for two candidates for President; the one receiving the highest number of votes, if a majority, was declared elected President; and the next highest Vice-President.

² Three states out of thirteen did not vote; New York, which had not passed an electoral law, and North Carolina and Rhode Island, which had not adopted the constitution.

³ There having been a tie vote, the choice devolved upon the House of Representatives. A choice was made upon the 36th ballot, which was as follows: Jefferson—Georgia, Kentucky, Maryland, New Jersey, New York, North Carolina, Pennsylvania, Tennessee, Vermont and Virginia—10 states; Burr—Connecticut, Massachusetts, New Hampshire and Rhode Island—4 states; Blank—Delaware and South Carolina—2 states.

SUMMARY OF POPULAR AND ELECTORAL VOTES—Continued.

| Year of Election. | No. of States. | Total Elec. Vote. | Political Party. | Presidents. | | | | Vice-Presidents. | |
|-------------------|-----------------|-------------------|------------------|--------------------|---------|-----------|-----------------|----------------------------|--------------|
| | | | | CANDIDATES. | VOTE. | | | CANDIDATES. | Elect. Vote. |
| | | | | | States. | Popular. | Electoral | | |
| 1820 | 24 | 235 | Rep.. | James Monroe... | 24 | | 231 | D. D. Tompkins | 218 |
| | | | Opp. | John Q. Adams... | | | 1 | R. Stockton | 8 |
| 1824 | 24 | 261 | Rep.. | Vacancy | | | 3 | R. Rodney | 4 |
| | | | Coal. | Andrew Jackson... | 10 | 153,822 | 99 ³ | J. C. Calhoun | 182 |
| | | | Rep. | John Q. Adams... | 8 | 105,321 | 84 | N. Sanford | 30 |
| | | | Rep. | Wm. H. Crawford... | 3 | 44,232 | 41 | N. Macon | 24 |
| | | | Rep. | Henry Clay | 3 | 46,587 | 37 | A. Jackson | 13 |
| 1828 | 24 | 261 | Dem. | Vacancy | | | 2 | M. Van Buren | 9 |
| | | | N. R. | Andrew Jackson... | 15 | 617,231 | 178 | Henry Clay | 2 |
| 1832 | 24 | 288 | Dem. | John Q. Adams... | 9 | 509,097 | 83 | J. C. Calhoun | 171 |
| | | | N. R. | Andrew Jackson... | 15 | 687,502 | 219 | R. Rush | 83 |
| | | | Ant M. | Henry Clay | 7 | 530,189 | 49 | Wm. Smith | 7 |
| | | | Ant M. | John Floyd | 1 | 33,108 | 11 | M. Van Buren | 189 |
| 1836 | 26 | 294 | Dem.. | William Wirt | 1 | | 7 | J. Sergeant | 49 |
| | | | Whig. | Vacancies | | | 2 | Henry Leo | 11 |
| | | | Whig. | Martin Vn Buren | 15 | 761,549 | 170 | A. Ellmaker | 7 |
| | | | Whig. | Wm. H. Harrison | 7 | | 73 | Wm. Wilkins | 30 |
| | | | Whig. | Hugh L. White | 2 | | 26 | R. M. Johnson ⁴ | 147 |
| 1840 | 26 | 294 | Whig. | Daniel Webster | 1 | 736,656 | 14 | John Tyler | 77 |
| | | | Dem.. | W. P. Mangum | 1 | | 11 | John Tyler | 47 |
| | | | Dem.. | Wm. H. Harrison | 10 | 1,275,017 | 234 | Wm. Smith | 23 |
| | | | Lib'ty | Martin Vn Buren | 7 | 1,128,702 | 60 | John Tyler | 234 |
| 1844 | 26 | 275 | Dem.. | James G. Birney | | 7,059 | | R. M. Johnson | 48 |
| | | | Lib'ty | James K. Polk | 15 | 1,337,243 | 170 | L. W. Tazewell | 11 |
| | | | Whig. | Henry Clay | 11 | 1,269,068 | 105 | James K. Polk | 7 |
| 1848 | 30 | 290 | Whig. | James G. Birney | | 62,390 | | Geo. M. Dallas | 170 |
| | | | Dem. | Zachary Taylor | 15 | 1,304,101 | 163 | T. Frelinghysen | 105 |
| 1852 | 31 | 296 | Free S | Lewis Cass | 15 | 1,223,544 | 127 | M. Fillmore | 163 |
| | | | Dem. | Martin Vn Buren | | 291,263 | | Wm. O Butler | 127 |
| | | | Whig. | Franklin Pierce | 27 | 1,601,474 | 254 | Chas. F. Adams | |
| 1856 | 31 | 296 | Dem. | Winfield Scott | 4 | 1,386,578 | 42 | William R. King | 254 |
| | | | Rep. | John P. Hale | | 156,149 | | W. A. Graham | 42 |
| | | | Rep. | James Buchanan | 19 | 1,338,169 | 174 | Geo. W. Julian | |
| | | | Amer. | John C. Fremont | 11 | 1,341,264 | 114 | J. C. Breck'nrige | 174 |
| 1860 | 33 | 303 | Rep.. | Millard Fillmore | 1 | 874,534 | 8 | Wm. L. Dayton | 114 |
| | | | Dem. | Abraham Lincoln | 17 | 1,866,352 | 180 | A. J. Donelson | 8 |
| | | | C. Un. | J. C. Breck'nridge | 11 | 815,763 | 72 | H. Hamlin | 180 |
| 1864 | 36 ¹ | 314 | Dem. | John Bell | 3 | 580,581 | 39 | Joseph Lane | 72 |
| | | | Dem. | S. A. Douglas | 2 | 1,375,157 | 12 | E. Everett | 39 |
| | | | Rep. | Abraham Lincoln | 22 | 2,216,067 | 212 | H. V. Johnson | 12 |
| | | | Dem. | Geo. B. McClellan | 3 | 1,808,725 | 21 | And. Johnson | 212 |
| 1868 | 37 | 317 | Dem. | Vacancies | | | 81 | G. H. Pendleton | 21 |
| | | | Rep. | Ulysses S. Grant | 26 | 3,015,071 | 214 | Schnyl'r Colfax | 214 |
| | | | Dem. | Horatio Seymour | 8 | 2,709,613 | 80 | F. P. Blair, Jr. | 80 |
| | | | | | | | | | |

¹ Eleven states did not vote, viz: Alabama, Arkansas, Florida, Georgia, Louisiana, Mississippi, North Carolina, South Carolina, Tennessee, Texas and Virginia.

² Three states did not vote, viz: Mississippi, Texas and Virginia.

³ No choice having been made by the Electoral College, the choice devolved upon the House of Representatives. A choice was made on the first ballot, which was as follows: Adams—Connecticut, Illinois, Kentucky, Louisiana, Maine, Maryland, Massachusetts, Missouri, New Hampshire, New York, Ohio, Rhode Island and Vermont—13 states; Jackson—Alabama, Indiana, Mississippi, New Jersey, Pennsylvania, South Carolina and Tennessee—7 states; Crawford—Delaware, Georgia, North Carolina; and Virginia—4 states.

⁴ No candidate having received a majority of the votes of the Electoral College, the Senate elected R. M. Johnson Vice-President, who received 33 votes; Francis Granger received 16.

SUMMARY OF POPULAR AND ELECTORAL VOTES—Continued.

| Year of Election. | No. of States. | Total Elect. Vote. | Political Party. | Presidents. | | | Vice-Presidents. | | |
|-------------------|----------------|--------------------|------------------|--------------------------------|---------|-----------|------------------|------------------|------------|
| | | | | CANDIDATES. | VOTE. | | CANDIDATES. | Elect. Vote. | |
| | | | | | States. | Popular. | | | Electoral. |
| 1872 | 37 | 366 | Rep.. | Ulysses S. Grant. | 31 | 3,597,070 | 286 | Henry Wilson.. | 286 |
| | | | D.&L. | Horace Greeley.. | 6 | 2,834,079 | | B. Gratz Brown | 47 |
| | | | Dem.. | Chas. O'Connor.. | | 29,408 | | Geo. W. Juliau | 5 |
| | | | Temp. | James Black..... | | 5,608 | | A. H. Colquitt. | 3 |
| | | | | T. A. Hendricks.. | | | 42 | J. M. Palmer... | 3 |
| | | | | B. Gratz Brown.. | | | 18 | T. E. Bramlette | 3 |
| | | | | Chas. J. Jenkins.. | | | 2 | W. S. Groesbeck | 1 |
| | | | | David Davis..... | | | 1 | W. D. Machen.. | 1 |
| | | | | Not counted ¹ | | | 17 | N. P. Banks..... | 1 |
| | | | | | | | | | 14 |
| 1876 | 38 | 369 | Rep.. | R. B. Hayes..... | 21 | 4,048,228 | 185 | W. A. Wheeler.. | 185 |
| | | | Dem.. | Samuel J. Tilden | 17 | 4,299,793 | 184 | T. A. Hendricks | 184 |
| | | | G. B. | Peter Cooper..... | | 81,740 | | | |
| | | | Prohi. | Green Clay Smith | | 9,552 | | | |
| | | | | Scattering..... | | 2,636 | | | |
| 1880 | 38 | 369 | Rep.. | Jas. A. Garfield.. | 19 | 4,449,187 | 214 | Chest. A. Arthur | 214 |
| | | | Dem.. | W. S. Hancock.. | 19 | 4,435,121 | 155 | W. H. English.. | 155 |
| | | | G. B. | J. B. Weaver..... | | 302,754 | | | |
| | | | P. ohi. | Neal Dow..... | | 9,861 | | | |
| | | | | Scattering..... | | 1,145 | | | |
| 1884 | 38 | 401 | Dem.. | Grover Cleveland | 20 | 4,908,892 | 219 | T. A. Hendricks | 219 |
| | | | Rep.. | James G. Blaine.. | 18 | 4,814,061 | 182 | John A. Logan.. | 182 |
| | | | Prohi. | John P. St. John | | 150,935 | | | |
| 1888 | 38 | 401 | Pro. | Benj. F. Butler.. | | 131,163 | | | |
| | | | Rep.. | Benj. Harrison.. | 20 | 5,415,274 | 233 | Levi P. Morton | 233 |
| | | | Dem.. | Grover Cleveland | 18 | 5,538,755 | 168 | A. G. Thurman.. | 168 |
| | | | Pro.. | Clinton B. Fisk.. | | 248,800 | | | |
| | | | Lab. | A. J. Streeter.. | | 142,034 | | | |
| 1892 | 44 | 422 | Dem.. | Grover Cleveland | | 5,534,501 | 227 | A. E. Stevenson | 227 |
| | | | Rep.. | Benj. Harrison.. | | 5,158,902 | 145 | Whitelaw Reid | 145 |
| | | | Pro. | Jas. F. Weaver.. | | 1,034,215 | 22 | J. G. Field..... | 22 |
| | | | Peo. | John Bidwell... | | 269,806 | | | |
| 1896 | 45 | 447 | Rep.. | Wm. McKinley... | 23 | 7,104,779 | 271 | Garrett H. Burt | 271 |
| | | | Dem.. | Wm. J. Bryan... | 22 | 6,502,925 | 176 | Arthur Sewell.. | 171 |
| | | | Pop. | | | | | Thos. B. Watson | 5 |
| | | | N. Dm. | John M. Palmer.. | | 138,448 | | Sam'l B. Buckn'r | |
| | | | Pro.. | Jo-hua Levering.. | | 132,007 | | Hale Johnson.. | |
| | | | S. Pro. | Chas. E. Bentley | | 13,969 | | J. H. Southgate | |
| | | | Sc. Lb. | Chs. M. Matchett | | 36,274 | | Mat. Alaguire.. | |
| | | | Rep.. | Wm. McKinley... | 28 | 7,219,016 | 292 | T. Roosevelt... | 292 |
| | | | Dem.. | Wm. J. Bryan... | 17 | 6,357,643 | 155 | A. E. Stevenson | 155 |
| | | | Prohi. | J. G. Wooley..... | | 207,159 | | H. B. Metcalf.. | |
| 1900 | 45 | 447 | S. Dm. | E. V. Debs..... | | 95,499 | | J. Harriman... | |
| | | | S. Lab. | J. F. Malloney.. | | 34,503 | | Y. Rimmel..... | |
| | | | Pop.. | W. Barker..... | | 42,830 | | Ir. Donnelly... | |
| | | | U. Ref. | S. H. Ellis..... | | 5,834 | | S. T. Nichols... | |
| | | | | Scattering..... | | 2,438 | | | |
| | | | Rep.. | Theo. Roosevelt. | 33 | 7,621,975 | 325 | C. W. Fairbanks | 325 |
| | | | Dem.. | Alton B. Parker.. | 12 | 5,098,225 | 149 | H. G. Davis.... | 149 |
| 1904 | 45 | 476 | S. Dm. | Eugene V. Debs.. | | 386,915 | | Benj. Hanford.. | |
| | | | Pro.. | S. C. Swallow... | | 254,923 | | G. W. Carroll.. | |
| | | | Pop.. | T. E. Watson..... | | 117,257 | | T. H. Prebles.. | |
| | | | S. Lab. | C. H. Corregan.. | | 29,222 | | W. W. Cox..... | |
| | | | | Scattering..... | | 14,961 | | | |

¹Three electoral votes of Georgia cast for Horace Greeley, and the votes of Arkansas, 6, and Louisiana, 8, cast for U. S. Grant were rejected. If all had been included in the count, the electoral vote would have been 300 for U. S. Grant and 66 for opposing candidates.

ELECTION STATISTICS, 1904.

PRESIDENTIAL VOTE, BY TOWNS AND ELECTION DISTRICTS

| Counties, Towns, Cities and Election Districts. | Parker, Dem. | Swal- low, Pro. | Roosevelt, Rep. | Debs, Soc. Dem. | Peo- ple's party | Soc. Lab party | PLURALI- TIES. | |
|--|-----------------|-----------------------|--------------------|-----------------------|------------------------|----------------------|-------------------|-------|
| | | | | | | | Dem. | Rep. |
| ADAMS Co.—2d dist. | | | | | | | | |
| Adams..... | 32 | 6 | 91 | 1 | | | | 59 |
| Big Flats..... | 14 | | 86 | 4 | | | | 72 |
| Colburn..... | 11 | 3 | 75 | 5 | | | | 64 |
| Dell Prairie..... | 27 | 2 | 81 | 2 | | | | 54 |
| Easton..... | 17 | 1 | 85 | | | | | 68 |
| Jackson..... | 16 | 9 | 102 | | | | | 86 |
| Leola..... | 5 | 3 | 58 | 2 | | | | 53 |
| Lincoln..... | 19 | 2 | 71 | | | | | 52 |
| Monroe..... | 2 | 2 | 113 | | | | | 111 |
| New Chester..... | 5 | 6 | 56 | 3 | | | | 51 |
| New Haven..... | 52 | | 109 | 1 | | | | 57 |
| Preston..... | 5 | 2 | 37 | 6 | | | | 32 |
| Quincy..... | 13 | 1 | 30 | | 1 | | | 47 |
| Richfield..... | 17 | 4 | 64 | | | | | 47 |
| Rome..... | 15 | 2 | 72 | 2 | | | | 57 |
| Springville..... | 13 | 2 | 76 | 2 | 1 | | | 63 |
| Strongs Prairie..... | 10 | 3 | 163 | 1 | | | | 153 |
| Total..... | 273 | 48 | 1,399 | 29 | 2 | | | 1,126 |
| Dem. plurality..... | | | | | | | | |
| Net Rep. plurality..... | | | | | | | | 1,126 |
| ASHLAND Co.—10th dist. | | | | | | | | |
| Ashland, city: | | | | | | | | |
| 1st ward..... | 28 | 604 | 5 | 70 | 2,034 | 172 | | 1,430 |
| 2d ward..... | 39 | | 18 | | 250 | 7 | 2 | |
| 3d ward..... | 61 | | 8 | | 298 | 14 | | |
| 4th ward..... | 39 | | 2 | | 247 | 8 | | |
| 5th ward..... | 55 | | 7 | | 152 | 9 | | |
| 6th ward..... | 66 | | 7 | | 205 | 12 | | |
| 7th ward..... | 73 | | 3 | | 173 | 12 | | |
| 8th ward..... | 68 | | 2 | | 198 | 50 | | |
| 9th ward..... | 72 | | 7 | | 184 | 41 | | |
| 10th ward..... | 63 | | 11 | | 139 | 24 | | |
| Agenda, town..... | 29 | | 4 | | 208 | 15 | | |
| Ashland, town..... | 23 | | 1 | | 90 | 1 | 1 | 61 |
| Butternut..... | 26 | | 7 | | 121 | 3 | | 98 |
| Butternut, village..... | 33 | | 8 | | 52 | 2 | | 26 |
| Gordon..... | 9 | | 1 | | 92 | 2 | | 59 |
| Jacobs..... | 80 | | 7 | | 55 | 8 | | 46 |
| La Pointe..... | 10 | | 2 | | 303 | 13 | | 223 |
| Morse..... | 65 | | 5 | | 28 | 2 | | 18 |
| Sanborn..... | 125 | | 12 | | 242 | 14 | | 177 |
| 1st precinct..... | 17 | | 1 | | 339 | 18 | 2 | 264 |
| 2d precinct..... | 103 | | 7 | | 49 | | | |
| 3d precinct..... | 5 | | 4 | | 292 | 16 | | |
| Total..... | 1,004 | 117 | 3,406 | 235 | 5 | 3 | | 2,402 |
| Dem. plurality..... | | | | | | | | |
| Net Rep. plurality..... | | | | | | | | 2,402 |
| BARRON Co.—11th dist. | | | | | | | | |
| Almena..... | 53 | | 1 | | 56 | | 3 | 3 |
| Barron..... | 13 | | 12 | | 120 | | | 107 |
| Bear Lake..... | 20 | | 1 | | 27 | 1 | | 7 |
| Cedar Lake..... | 11 | | 1 | | 35 | 7 | | 24 |
| Chetek..... | 9 | | 7 | | 123 | 4 | 2 | 119 |
| Clinton..... | 39 | | 4 | | 174 | 3 | | 135 |
| Crystal Lake..... | 12 | | 7 | | 86 | 2 | 1 | 74 |
| Cumberland..... | 18 | | 6 | | 176 | 2 | 1 | 158 |
| Dallas..... | 2 | | 35 | | 153 | 3 | | 156 |
| Dover..... | 11 | | 27 | | 123 | 3 | | 117 |
| Doyle..... | 9 | | 2 | | 71 | 2 | 1 | 62 |

ELECTION STATISTICS.

277

PRESIDENTIAL VOTE, 1904, BY TOWNS AND ELECTION DISTRICTS.—Con.

| Counties, Towns, Cities and Election Districts. | Parker, Dem. | Swallow, Pro. | Roosevelt, Rep. | Debs, Soc. Dem. | People's party | Soc. Lab. party | PLURALITIES. | |
|---|--------------|---------------|-----------------|-----------------|----------------|-----------------|--------------|--------------|
| | | | | | | | Dem. | Rep. |
| BARRON CO.—Con. | | | | | | | | |
| Lakeland | 13 | 5 | 76 | | | 1 | | 63 |
| Maple Grove | 22 | 32 | 250 | | | | | 228 |
| Oak Grove | 59 | 1 | 60 | 5 | | 2 | | 1 |
| Prairie Farm | 9 | 8 | 173 | 4 | | | | 164 |
| Rice Lake | 28 | 1 | 64 | 6 | | | | 36 |
| Stanford | 7 | 3 | 87 | 2 | 1 | | | 80 |
| Stanley | 17 | 6 | 130 | | | | | 113 |
| Summer | 8 | 5 | 78 | 2 | | | | 70 |
| Turtle Lake | 16 | 3 | 78 | 5 | | | | 62 |
| Vance Creek | 9 | 4 | 81 | | 1 | | | 72 |
| Cameron, village | 24 | 2 | 72 | | | 1 | | 48 |
| Dallas, village | 2 | 5 | 82 | 1 | | | | 80 |
| Prairie Farm, village | 1 | 6 | 56 | | | | | 55 |
| Turtle Lake, village | 13 | | 70 | 1 | | 3 | | 57 |
| Barron, city | 37 | 21 | 253 | 5 | 1 | 1 | | 219 |
| Chetek, city | 14 | 7 | 138 | | | 1 | | 124 |
| Cumberland, city | 37 | 16 | 225 | 2 | | | | 188 |
| Rice Lake, city: | 112 | 15 | 440 | 43 | 1 | | | 328 |
| 1st ward | 26 | 2 | 100 | 13 | | | | |
| 2d ward | 32 | 2 | 123 | 6 | | | | |
| 3rd ward | 29 | 5 | 72 | 7 | | | | |
| 4th ward | 25 | 6 | 145 | 17 | 1 | | | |
| Total | 625 | 243 | 3,575 | 103 | 9 | 11 | | 2,950 |
| Dem. plurality | | | | | | | | |
| Net Rep. plurality | | | | | | | | 2,950 |
| BAYFIELD CO.—11th dist. | | | | | | | | |
| Bayfield | 107 | 13 | 392 | 6 | | 3 | | 285 |
| Bell | 3 | | 13 | 9 | | | | 10 |
| Cable | 10 | 1 | 69 | | | | | 59 |
| Drummond | 5 | 4 | 143 | 2 | | | | 138 |
| Eileen | 6 | 3 | 60 | 1 | 1 | | | 54 |
| Iron River | 58 | 11 | 544 | 4 | 4 | | | 486 |
| 1st precinct | 57 | | 531 | | | | | |
| 2d precinct | 1 | | 13 | 4 | | | | |
| Mason | 24 | 8 | 300 | 1 | | | | 276 |
| Pratt | 8 | 3 | 139 | | | 1 | | 131 |
| Port Wing | 9 | 5 | 138 | 4 | | 1 | | 129 |
| Washburn, town | 8 | 8 | 78 | 1 | | | | 70 |
| Washburn, city | 112 | 25 | 789 | 3 | | 2 | | 677 |
| 1st ward | 5 | | 38 | 1 | | | | |
| 2d ward | 29 | | 99 | | | 1 | | |
| 3d ward | 28 | 3 | 109 | 1 | | | | |
| 4th ward | 7 | 3 | 132 | 1 | | | | |
| 5th ward | 16 | 10 | 194 | | | | | |
| 6th ward | 13 | 4 | 73 | | | | | |
| 7th ward | 10 | 4 | 104 | | | 1 | | |
| 8th ward | 4 | 1 | 40 | | | | | |
| Total | 350 | 81 | 2,665 | 32 | 1 | 7 | | 2,315 |
| Dem. plurality | | | | | | | | |
| Net Rep. plurality | | | | | | | | 2,315 |
| BROWN CO.—9th dist. | | | | | | | | |
| Allouez | 28 | 2 | 58 | 9 | 1 | 1 | | 30 |
| Ashwaubenon | 28 | 1 | 87 | | | | | 59 |
| Bellevue | 84 | 3 | 60 | 1 | | | 24 | |
| Le Pere | 81 | | 46 | | | | | 35 |
| Eaton | 98 | 1 | 79 | 1 | | | 19 | |
| Glenmore | 85 | 5 | 165 | | | | | 80 |
| Green Bay | 36 | 2 | 119 | 4 | | | | 83 |
| Holland | 159 | 4 | 50 | 1 | | | 100 | |
| Howard | 77 | 1 | 238 | 1 | | | | 161 |
| Humboldt | 42 | 4 | 109 | | | | | 67 |
| Lawrence | 48 | 4 | 153 | | | | | 105 |
| Morrisou | 96 | 2 | 214 | | 1 | | | 118 |
| New Denmark | 52 | 4 | 218 | 1 | | | | 166 |
| Pittsfield | 52 | 3 | 131 | 1 | | | | 79 |
| Preble | 77 | 6 | 194 | 17 | | 2 | | 117 |
| Rockland | 89 | 1 | 48 | | | | 41 | |

PRESIDENTIAL VOTE, 1904, BY TOWNS AND ELECTION DISTRICTS.—Con.

| Counties, Towns, Cities and Election Districts. | Parker, Dem. | Swal- low, Pro. | Roosevelt, Rep. | Debs, Soc. Dem. | Peo- ple's party | Soc. Lab. party | PLURALI- TIES. | |
|--|-----------------|-----------------------|--------------------|-----------------------|------------------------|-----------------------|-------------------|-------|
| | | | | | | | Dem. | Rep. |
| BROWN Co.—Cont. | | | | | | | | |
| Scott..... | 95 | | 96 | 2 | | | | 1 |
| Summit..... | 44 | 6 | 195 | 1 | | | | 151 |
| Wrightstown..... | 91 | 2 | 135 | 6 | | | | 44 |
| Wrightstown, village..... | 54 | 2 | 64 | | | | | 10 |
| De Pere, city of: | 311 | 10 | 559 | 21 | 2 | | | 248 |
| 1st ward..... | 66 | 3 | 174 | 4 | 1 | | | |
| 2d ward..... | 93 | 3 | 125 | 6 | | | | |
| 3d ward..... | 77 | | 167 | 3 | 1 | | | |
| 4th ward..... | 75 | 4 | 93 | 8 | | | | |
| Green Bay, city of: | 940 | 46 | 3,009 | 263 | 4 | 11 | | 2,069 |
| 1st ward..... | 129 | 3 | 412 | 27 | | | | |
| 2d ward..... | 116 | 5 | 377 | 18 | | 1 | | |
| 3d ward..... | 99 | 2 | 288 | 7 | | | | |
| 4th ward..... | 139 | 8 | 438 | 54 | 3 | 9 | | |
| 5th ward..... | 125 | 6 | 314 | 41 | | | | |
| 6th ward..... | 106 | 5 | 236 | 19 | | | | |
| 7th ward, 1st precinct..... | 56 | 3 | 154 | 7 | 1 | 1 | | |
| 7th ward, 2d precinct..... | 47 | 3 | 210 | 13 | | | | |
| 7th ward, 1st precinct..... | 23 | 2 | 130 | 9 | | | | |
| 8th ward, 1st precinct..... | 69 | 6 | 279 | 35 | | | | |
| 8th ward, 2d precinct..... | 31 | 3 | 141 | 33 | | | | |
| Total..... | 2,667 | 109 | 6,027 | 329 | 8 | 14 | 228 | 3,588 |
| Dem. plurality..... | | | | | | | | 228 |
| Net Rep. plurality..... | | | | | | | | 3,360 |
| BUFFALO Co.—7th dist. | | | | | | | | |
| Alma, town..... | 36 | 1 | 88 | | 6 | | | 52 |
| Alma, city..... | 108 | 1 | 147 | | | | | 39 |
| 1st ward..... | 54 | 1 | 42 | | | | | |
| 2d ward..... | 23 | | 49 | | | | | |
| 3d ward..... | 31 | | 56 | | | | | |
| Belvedere, town..... | 58 | 1 | 86 | 1 | 1 | | | 28 |
| Buffalo..... | 51 | | 35 | | | | 19 | |
| Buffalo, city..... | 26 | 1 | 19 | | | | 7 | |
| Canton, town..... | 35 | 3 | 99 | 1 | | | | 64 |
| Cross, town..... | 47 | | 46 | | | | 1 | |
| Dover, town..... | 23 | 2 | 147 | | | | | 124 |
| Fountain City..... | 93 | | 151 | | | | | 58 |
| 1st ward..... | 38 | | 71 | | | | | |
| 2d ward..... | 55 | | 80 | | | | | |
| Gilmanton, town..... | 22 | 2 | 133 | 1 | | | | 111 |
| Glencoe..... | 60 | 2 | 57 | 2 | | | 3 | |
| Lincoln..... | 56 | 1 | 42 | 2 | 1 | | 14 | |
| Maxville..... | 12 | 10 | 66 | | | | | 54 |
| Milton..... | 25 | | 24 | | | | 1 | |
| Modena..... | 14 | 19 | 142 | | | | | 128 |
| Mondovi..... | 11 | 4 | 143 | 1 | | | | 132 |
| Mondovi, city..... | 39 | 7 | 248 | 1 | | | | 209 |
| 1st ward..... | 19 | 6 | 122 | | | | | |
| 2d ward..... | 20 | 1 | 126 | 1 | | | | 21 |
| Montana..... | 32 | 2 | 53 | 1 | | | | 161 |
| Naples..... | 1 | | 162 | | | | | 141 |
| Nelson..... | 72 | 8 | 213 | | | | | 141 |
| Waumandee..... | 87 | | 46 | | 1 | | 41 | |
| Total..... | 911 | 64 | 2,147 | 10 | 9 | | 83 | 1,322 |
| Dem. plurality..... | | | | | | | | 86 |
| Net Rep. plurality..... | | | | | | | | 1,236 |
| BURNETT Co.—11th dist. | | | | | | | | |
| Anderson..... | 2 | 3 | 102 | 2 | 1 | 1 | | 100 |
| Blaine..... | 6 | 2 | 71 | | 2 | | | 65 |
| Grantsburg..... | 14 | 4 | 171 | 3 | | | | 157 |
| Grantsburg, village..... | 20 | 21 | 131 | 6 | 3 | | | 111 |
| Jackson..... | 2 | | 66 | 1 | | 1 | | 64 |
| La Follette..... | 8 | 2 | 53 | 4 | | 1 | | 50 |
| Marshland..... | 3 | 6 | 133 | 8 | | | | 135 |
| Meenon..... | 4 | 2 | 103 | 4 | 1 | | | 102 |
| Rusk..... | 6 | 2 | 57 | 1 | | | | 51 |

PRESIDENTIAL VOTE, 1904, BY TOWNS AND ELECTION DISTRICTS.—Con.

| Counties, Towns, Cities and Election Districts. | Parker, Dem. | Swal- low, Pro. | Roosevelt, Rep. | Debs, Sec. Dem. | Peo- ple's party | Soc. Lab. party | PLURALI- TIES. | |
|--|-----------------|-----------------------|--------------------|-----------------------|------------------------|-----------------------|-------------------|-------|
| | | | | | | | Dem. | Rep. |
| CLARK Co.—7th dist. | | | | | | | | |
| Beaver | 11 | 4 | 101 | 10 | | | | 90 |
| Colby | 43 | 3 | 90 | 2 | | | | 47 |
| Dewhurst | 3 | 3 | 25 | | | | | 22 |
| Eaton | 18 | 1 | 111 | | | | | 93 |
| Fremont | 15 | 4 | 144 | 1 | | | | 129 |
| Grant | 45 | 7 | 195 | 1 | | | | 150 |
| Green Grove | 26 | 2 | 85 | | | | | 57 |
| Hewett | 3 | 1 | 49 | | | | | 37 |
| Hixon | 21 | 1 | 142 | 12 | | | | 121 |
| Hoard | 4 | | 111 | 4 | | | | 107 |
| Loyal | 22 | 2 | 68 | | | | | 46 |
| Loyal | 22 | 6 | 133 | 3 | | | | 104 |
| Lynn | 27 | 6 | 98 | 1 | | | | 71 |
| Longwood | 17 | 4 | 72 | 1 | | | | 55 |
| Mayville | 28 | 3 | 132 | 2 | | | | 104 |
| Mead | 5 | 1 | 24 | 2 | | | | 19 |
| Mentor | 44 | 19 | 121 | 2 | | | | 77 |
| Pine Valley | 45 | 7 | 177 | | | | | 132 |
| Reseburg | 39 | 12 | 68 | 3 | | | | 29 |
| Sherman | 20 | 3 | 132 | 1 | | | | 112 |
| Seif | 11 | | 17 | 1 | | | | 6 |
| Sherwood | 22 | | 49 | | | | | 47 |
| Thorp | 14 | 3 | 99 | 1 | | | | 75 |
| Unity | 6 | 8 | 139 | 2 | | | | 123 |
| Warner | 28 | 8 | 108 | 1 | | | | 80 |
| Washburn | 26 | 3 | 63 | 3 | | | | 27 |
| Weston | 75 | 5 | 100 | 1 | | | | 25 |
| Withee | 27 | 1 | 78 | | | 1 | | 51 |
| Worden | 29 | 1 | 80 | 2 | 1 | | | 51 |
| York | 19 | 18 | 166 | | | | | 147 |
| Abbotsford, village | 34 | 5 | 168 | 4 | | | | 134 |
| Colby, city | 51 | 1 | 86 | 1 | | | | 35 |
| Dorchester, village | 26 | 3 | 70 | 1 | | | | 44 |
| Greenwood, city | 34 | 5 | 129 | | | | | 95 |
| Loyal, village | 38 | 11 | 124 | 1 | | | | 86 |
| Neillsville, city | 100 | 10 | 370 | 3 | | | | |
| 1st ward | 25 | 2 | 119 | | | | | |
| 2d ward | 32 | 2 | 105 | | | | | 70 |
| 3d ward | 43 | 6 | 146 | 3 | | | | |
| Thorp, village | 32 | 9 | 107 | | | | | 75 |
| Withee, village | 13 | 5 | 71 | 6 | | | | 58 |
| Total | 1,050 | 184 | 4,091 | 79 | 1 | 1 | | 3,041 |
| Dem. plurality | | | | | | | | |
| Net Rep. plurality | | | | | | | | 3,041 |
| COLUMBIA Co.—2d dist. | | | | | | | | |
| Arlington | 52 | 6 | 128 | 2 | | | | 76 |
| Caledonia | 59 | 9 | 135 | 2 | | | | 76 |
| Columbus, town | 76 | 1 | 73 | 1 | | | 3 | |
| Courtland | 30 | 8 | 144 | | | | | 114 |
| Dekorra | 49 | 5 | 139 | 3 | | | | 50 |
| Fort Winnebago | 60 | | 73 | 1 | | | | 13 |
| Fountain Prairie | 94 | 3 | 118 | | | | | 54 |
| Hampden | 67 | 1 | 119 | 2 | | | | 52 |
| Leeds | 66 | 2 | 155 | 3 | | | | 89 |
| Lewiston | 41 | 4 | 128 | 3 | | | | 87 |
| Lodi | 35 | 4 | 126 | | | | | 91 |
| Lowville | 35 | 7 | 112 | 1 | | | | 77 |
| Marcellon | 43 | 13 | 109 | | | | | 66 |
| Newport | 18 | 2 | 89 | 1 | | | | 71 |
| Otsego | 48 | 5 | 209 | 4 | | | | 161 |
| Pacific | 14 | 5 | 21 | 18 | | | | 7 |
| Randolph | 51 | 5 | 146 | 1 | | | | 95 |
| Scott | 14 | 2 | 169 | 1 | | | | 95 |
| Springvale | 21 | 7 | 125 | 2 | | | | 104 |
| West Point | 41 | 7 | 107 | | | | | 66 |
| Wyocena | 35 | 4 | 130 | 14 | | | | 145 |
| Cambria, village | 25 | 17 | 120 | 3 | | | | 95 |
| Fall River | 25 | 1 | 73 | 1 | | | | 48 |
| Kilbourn City | 75 | 3 | 204 | 3 | 2 | | | 129 |

ELECTION STATISTICS.

281

PRESIDENTIAL VOTE, 1904, BY TOWNS AND ELECTION DISTRICTS.—Con.

| Counties, Towns, Cities, and Election Dis-tricts. | Parker, Dem. | Swal- low, Pro. | Roosevelt, Rep. | Debs, Soc. Dem. | Peo- ple's party | Soc. Lab. party | PLURALI- TIES. | |
|--|-----------------|-----------------------|--------------------|-----------------------|------------------------|-----------------------|-------------------|-------|
| | | | | | | | Dem. | Rep. |
| COLUMBIA Co.—Cont. | | | | | | | | |
| Lodi, village | 54 | 8 | 213 | 2 | | | | 159 |
| Pardeeville | 27 | 14 | 100 | 9 | | | | 133 |
| Poynette, village | 47 | 7 | 115 | 11 | | | | 68 |
| Randolph, village, W.W. | 4 | 5 | 51 | | | | | 47 |
| Rio, village | 27 | 3 | 130 | 1 | | | | 103 |
| Columbus | 202 | 7 | 356 | 8 | | | | |
| 1st ward | 66 | 3 | 136 | 3 | | | | |
| 2d ward | 59 | 2 | 110 | 3 | | | | 154 |
| 3d ward | 77 | 2 | 110 | 2 | | | | |
| Portage | 472 | 32 | 763 | 60 | | | | |
| 1st ward | 83 | 3 | 64 | 10 | | | | |
| 2d ward | 82 | 14 | 145 | 6 | | | | |
| 3d ward | 53 | 10 | 148 | 9 | | 1 | | 291 |
| 4th ward | 121 | | 195 | 14 | | | | |
| 5th ward | 133 | 5 | 211 | 21 | | | | |
| Total | 1,907 | 206 | 4,730 | 158 | | 3 | 3 | 2,826 |
| Dem. plurality | | | | | | | | 3 |
| Net Rep. plurality | | | | | | | | 2,823 |
| CRAWFORD Co.—3rd dist. | | | | | | | | |
| Bridgeport | 35 | 2 | 22 | 1 | | | 13 | |
| Clayton | 104 | 10 | 221 | 1 | | | | 57 |
| Eastman | 103 | 2 | 110 | 5 | | | 53 | |
| Freeman | 39 | 7 | 302 | 2 | | | | 263 |
| Haney | 37 | 2 | 114 | 1 | | | | 77 |
| Marietta | 45 | 2 | 120 | 2 | | | | 75 |
| Prairie du Chien | 73 | | 32 | | | | 41 | |
| Scott | 85 | 8 | 112 | 1 | | | | 27 |
| Seneca | 139 | | 124 | 1 | | | 15 | |
| Utica | 49 | | 297 | 2 | | | | 248 |
| Wauzeka | 36 | 3 | 71 | 4 | | | | 35 |
| Bell Center, village | 13 | 2 | 45 | | | | | 32 |
| De Sota, village | 2 | 3 | 19 | | | | | 17 |
| Gays Mills, village | 18 | | 90 | | | | | 72 |
| Lynxville, village | 8 | 3 | 69 | | | | | 63 |
| Prairie du Chien, city | 357 | 5 | 282 | 10 | | | | |
| 1st ward | 60 | | 40 | 1 | | | | |
| 2d ward | 133 | 1 | 102 | 5 | | | 75 | |
| 3d ward | 130 | 3 | 111 | 3 | | | | |
| 4th ward | 34 | 1 | 29 | 1 | | | | |
| Soldiers Grove, village | 41 | 6 | 140 | | | | | 99 |
| Steuben, village | 25 | 2 | 34 | 1 | | | | 9 |
| Wauzeka, village | 33 | 1 | 75 | 1 | | | | 42 |
| Total | 1,362 | 58 | 2,279 | 32 | | | 197 | 1,114 |
| Dem. plurality | | | | | | | | 197 |
| Net Rep. plurality | | | | | | | | 917 |
| DANE Co.—2d dist. | | | | | | | | |
| Albion | 35 | 20 | 324 | | | | | 289 |
| Belleville, village | 36 | 3 | 74 | 1 | | | | 53 |
| Herry | 144 | 2 | 50 | | | | 94 | 7 |
| Black Earth | 34 | 10 | 41 | 1 | | | | 78 |
| Black Earth, village | 18 | 8 | 96 | | | | | 60 |
| Blooming Grove | 142 | 3 | 202 | 1 | | | | 150 |
| Blue Mounds | 42 | 8 | 192 | 1 | 1 | | | 22 |
| Bristol | 123 | 5 | 106 | | | | | 125 |
| Burke | 81 | 4 | 206 | 5 | | | | 112 |
| Cambridge, village | 16 | 2 | 128 | 1 | | | | 278 |
| Christiana | 75 | 5 | 353 | 2 | | | | 135 |
| Cottage Grove | 33 | 13 | 228 | 3 | | | | 157 |
| Cross Plains | 203 | 2 | 46 | 1 | | | | 28 |
| Dane | 79 | 4 | 107 | 1 | | | | 1 |
| Dane, village | 31 | | 32 | | | | | |
| Deerfield | 61 | 3 | 148 | 1 | | | | 85 |
| Deerfield, village | 26 | 3 | 116 | 5 | | | | 90 |
| De Forest, village | 18 | 1 | 80 | | | | | 62 |
| Dunkirk | 60 | 16 | 277 | 2 | | | | 217 |
| Dunn | 68 | 4 | 216 | | | | | 143 |

PRESIDENTIAL VOTE, 1904, BY TOWNS AND ELECTION DISTRICTS.—Con.

| Counties, Towns, Cities and Election Districts. | Parker, Dem. | Swal- low, Pro. | Roosevelt, Rep. | Debs, Soc. Dem. | Peo- ple's party | Soc. Lab. party | PLURALI- TIES. | |
|--|-----------------|-----------------------|--------------------|-----------------------|------------------------|-----------------------|-------------------|-------|
| | | | | | | | Dem. | Rep. |
| DANE CO.—2d dist. Con. | | | | | | | | |
| Fitchburg..... | 94 | 2 | 122 | | 1 | | | 28 |
| Madison, town..... | 79 | 4 | 173 | 13 | | | | 94 |
| Madison, city..... | 2,018 | 70 | 3,466 | 171 | 2 | 1 | | 1,448 |
| 1st ward..... | 148 | 7 | 352 | 4 | | | | |
| 2d ward..... | 170 | 3 | 514 | 21 | | | | |
| 3d ward..... | 191 | 4 | 231 | 20 | | | | |
| 4th ward..... | 240 | 12 | 322 | 12 | | | | |
| 5th ward, 1st precinct..... | 163 | 6 | 435 | 11 | | | | |
| 5th ward, 2d precinct..... | 124 | 7 | 233 | 7 | | | | |
| 6th ward, 1st precinct..... | 197 | 3 | 295 | 13 | | | | |
| 6th ward, 2d precinct..... | 128 | 2 | 247 | 21 | | | | |
| 7th ward..... | 266 | 9 | 274 | 20 | | | | |
| 8th ward..... | 268 | 3 | 285 | 31 | 1 | 1 | | |
| 9th ward..... | 165 | 13 | 144 | 9 | | | | |
| 10th ward..... | 18 | 1 | 104 | 2 | 1 | | | |
| Mazomanie..... | 40 | 5 | 60 | | | | | 20 |
| Mazomanie, village..... | 87 | 10 | 127 | 2 | | | | 40 |
| Medina..... | 109 | 22 | 167 | | | | | 58 |
| Middleton..... | 212 | 4 | 161 | 1 | | | 51 | |
| Montrose..... | 90 | 15 | 81 | 2 | | | 9 | |
| Mt. Horeb, village..... | 61 | 8 | 168 | | | | | 107 |
| Oregon..... | 72 | 2 | 135 | 2 | | | | 63 |
| Oregon, village..... | 62 | 8 | 127 | 3 | | | | 65 |
| Perry..... | 26 | 5 | 189 | 4 | | | | 163 |
| Primrose..... | 31 | 5 | 125 | 1 | | | | 94 |
| Pleasant Springs..... | 24 | 3 | 317 | 3 | | | | 293 |
| Roxbury..... | 139 | 3 | 34 | 2 | | | 105 | |
| Rutland..... | 20 | 12 | 283 | 1 | | | | 263 |
| Springdale..... | 68 | 1 | 74 | | | | | 106 |
| Springfield..... | 183 | 2 | 31 | 1 | | | 152 | |
| Stoughton, city..... | 114 | 07 | 831 | 5 | | | | 717 |
| 1st ward..... | 29 | 19 | 195 | 3 | | | | |
| 2d ward..... | 27 | 12 | 297 | 2 | | | | |
| 3d ward..... | 27 | 21 | 190 | | | | | |
| 4th ward..... | 31 | 15 | 149 | | | | | |
| Sun Prairie..... | 105 | 2 | 102 | | | | 3 | |
| Sun Prairie, village..... | 115 | 11 | 174 | 1 | | | | 59 |
| Vienna..... | 42 | 5 | 183 | | | | | 141 |
| Verona..... | 105 | 14 | 111 | | | | | 76 |
| Vermont..... | 50 | | 126 | | | | | 6 |
| Waunakee, village..... | 80 | | 50 | 2 | | | 30 | 6 |
| We tport..... | 113 | 3 | 119 | | | | | 227 |
| Windsor..... | 60 | 9 | 287 | 2 | | | | 10 |
| York..... | 86 | 11 | 96 | 1 | | | | |
| Total..... | 5,679 | 419 | 11,041 | 242 | 4 | 1 | 624 | 5,986 |
| Dem. plurality..... | | | | | | | | 624 |
| Net Rep. plurality..... | | | | | | | | 5,362 |
| DODGE CO.—6th dist. | | | | | | | | |
| Ashippun..... | 119 | 1 | 135 | 4 | | | | 16 |
| Beaver Dam..... | 119 | 1 | 112 | | | | 7 | |
| Burnett..... | 121 | 3 | 113 | | | | 8 | |
| Calamus..... | 57 | 13 | 83 | | | | | 26 |
| Cle-ter..... | 62 | | 73 | 1 | 2 | | | 11 |
| Clyman..... | 156 | 1 | 91 | | | | 65 | |
| Elba..... | 109 | 8 | 83 | | | | 26 | |
| Emmett..... | 148 | | 73 | 1 | | | 75 | |
| Fox Lake..... | 41 | 4 | 93 | 1 | | | | 52 |
| Herman..... | 147 | 1 | 124 | 2 | | | 23 | |
| Hubbard..... | 51 | 4 | 137 | | | | | 86 |
| Hustisford..... | 244 | 2 | 135 | | | | 109 | |
| Lebanon..... | 206 | 1 | 57 | 1 | | | 149 | |
| Leroy..... | 132 | 2 | 124 | | | | 8 | |
| Lomira..... | 112 | 5 | 199 | 3 | | | | 87 |
| Lowell..... | 151 | 6 | 153 | | | | 1 | |
| Oak Grove..... | 166 | 5 | 126 | 2 | | | 40 | |
| Portland..... | 123 | 2 | 83 | | | | 40 | |
| Rubicon..... | 116 | 5 | 122 | | | | | 16 |
| Shields..... | 140 | 1 | 30 | | | | 110 | |

PRESIDENTIAL VOTE, 1904, BY TOWNS AND ELECTION DISTRICTS.—Con.

| Counties, Towns, Cities and Election Districts. | Parker, Dem. | Swallow, Pro. | Roosevelt, Rep. | Debs, Soc. Dem. | People's party | Soc. Lab. party | PLURALITIES. | |
|---|--------------|---------------|-----------------|-----------------|----------------|-----------------|--------------|-------|
| | | | | | | | Dem. | Rep. |
| DOUGLAS Co.—11th dist. | | | | | | | | |
| Brule | 33 | 6 | 333 | | | | | 300 |
| 1st precinct..... | 15 | 3 | 105 | 2 | 4 | | | |
| 2d precinct..... | 12 | 2 | 133 | 2 | | 2 | | |
| 3d precinct..... | 6 | 1 | 45 | | | | | |
| Gordon | 32 | 6 | 150 | | 2 | | | 118 |
| 1st precinct..... | 24 | 5 | 123 | 1 | | | | |
| 2d precinct..... | 8 | 1 | 27 | 1 | | | | |
| Nebagamau | 87 | 12 | 527 | 16 | 19 | 1 | 1 | 440 |
| 1st precinct..... | 61 | 10 | 331 | 1 | 1 | | | |
| 2d precinct..... | 6 | | 71 | 2 | | | | |
| 3d precinct..... | 19 | 1 | 79 | | | | | |
| 4th precinct | 1 | 1 | 46 | | | | 1 | |
| Superior | 37 | 3 | 205 | 13 | | | 1 | 168 |
| 1st precinct | 7 | | 67 | 4 | | | 1 | |
| 2d precinct..... | 8 | 3 | 54 | 4 | | | | |
| 3d precinct..... | 10 | | 29 | 3 | | | | |
| 4th precinct* | | | | | | | | |
| 5th precinct..... | 12 | | 55 | 2 | | | | |
| Superior City | 785 | 103 | 3,349 | 511 | 10 | 25 | | 2,534 |
| 1st ward..... | 98 | 7 | 293 | 52 | | 1 | | |
| 2d ward..... | 65 | 5 | 179 | 12 | 2 | 1 | | |
| 3d ward..... | 29 | 2 | 135 | 16 | | 1 | | |
| 4th ward, 1st precinct..... | 30 | 4 | 102 | 28 | | 1 | | |
| 2d precinct..... | 30 | 5 | 103 | 33 | | | 4 | |
| 3d precinct..... | 52 | 6 | 288 | 45 | | | 3 | |
| 5th ward, east prec't | 28 | 4 | 137 | 17 | | | 0 | |
| west prec't | 51 | 10 | 277 | 23 | | | 4 | |
| south prec't | 57 | 8 | 277 | 28 | | | | |
| 6th ward..... | 125 | 9 | 321 | 65 | | | 1 | |
| 7th ward, 1st precinct..... | 54 | 7 | 242 | 35 | 6 | | | |
| 2d precinct..... | 55 | 9 | 239 | 30 | | | 1 | |
| 8th ward..... | 22 | 14 | 211 | 29 | | | | |
| 9th ward..... | 51 | 10 | 349 | 62 | 1 | | 4 | |
| 10th ward..... | 58 | 3 | 196 | 36 | | | | |
| Total | 974 | 130 | 4,564 | 549 | 11 | 29 | | 3,590 |
| Dem. plurality | | | | | | | | |
| Net Rep. plurality | | | | | | | | 3,590 |
| DUNN Co.—11th dist. | | | | | | | | |
| Colfax, town | 4 | 5 | 121 | 1 | | | | 117 |
| Colfax, village | 7 | 10 | 114 | 3 | | | | 107 |
| Dunn | 42 | 12 | 153 | 1 | | | | 111 |
| Eau Galle..... | 60 | 10 | 131 | 1 | | | | 71 |
| Elk Mound | 11 | 4 | 138 | 1 | | | | 127 |
| Grant | | 3 | 107 | 2 | 1 | | | 107 |
| Hay River | 13 | 4 | 94 | 3 | | | | 81 |
| Lucas..... | 22 | 2 | 89 | | | | | 67 |
| Menomonie, town | 47 | 3 | 185 | 3 | 1 | | | 138 |
| Menomonie, city | 158 | 16 | 694 | 8 | 2 | | | 536 |
| 1st ward..... | 20 | 2 | 147 | 3 | | | | |
| 2d ward..... | 41 | 3 | 162 | 2 | | | | |
| 3d ward..... | 36 | 4 | 162 | 1 | 1 | | | |
| 4th ward..... | 58 | 7 | 223 | 2 | 1 | | | |
| New Haven..... | 9 | 2 | 82 | 6 | 2 | 1 | | 73 |
| Otter Creek..... | 1 | 1 | 64 | 2 | | | | 63 |
| Peru | 12 | | 70 | | | | | 58 |
| Red Cedar..... | 28 | 3 | 129 | 6 | | | | 101 |
| Rock Creek..... | 9 | 2 | 112 | | | | | 103 |
| Sand Creek..... | 10 | 6 | 127 | | | | | 117 |
| Sheridan | 2 | | 75 | 2 | | | | 73 |
| Sherman | 9 | 3 | 113 | 1 | | | | 104 |
| Spring Brook..... | 16 | 16 | 123 | 1 | | | | 107 |
| Stanton | 35 | 7 | 178 | | | 1 | | 143 |
| Tainter | 9 | 1 | 71 | 11 | | | | 62 |
| Tiffany | 23 | 3 | 119 | 26 | 1 | | | 96 |
| Weston | 12 | 6 | 95 | 3 | | | | 83 |
| Wilson..... | 7 | 4 | 119 | 3 | | | | 112 |
| Total | 546 | 123 | 3,303 | 84 | 7 | 2 | | 2,757 |
| Dem. plurality | | | | | | | | |
| Net Rep. plurality | | | | | | | | 2,757 |

*No election.

PRESIDENTIAL VOTE, 1904, BY TOWNS AND ELECTION DISTRICTS.—Con.

| Counties, Towns, Cities and Election Districts. | Parker, Dem. | Swallow, Pro. | Roosevelt, Rep. | Debs, Soc. Dem. | People's party | Soc. Lab. party | PLURALITIES. | |
|---|--------------|---------------|-----------------|-----------------|----------------|-----------------|--------------|--------------|
| | | | | | | | Dem. | Rep. |
| EAU CLAIRE CO.—7th dist. | | | | | | | | |
| City of Altoona: | | | | | | | | 92 |
| 1st ward | 21 | 46 | 1 | 58 | 138 | 1 | | |
| 2d ward | 25 | | 1 | 80 | | 1 | | |
| City of Augusta: | | | | | | | | 136 |
| 1st ward | 58 | 665 | 11 | 194 | 27 | 8 | 2 | |
| City of Eau Claire: | | | | 2,559 | 143 | | | 1,894 |
| 1st ward | 78 | | 4 | 167 | | | | |
| 2d ward | 77 | | 8 | 270 | 23 | 1 | | |
| 3d ward | 56 | | 19 | 348 | 4 | 1 | | |
| 4th ward | 18 | | 4 | 138 | 3 | | 1 | |
| 5th ward | 52 | | 6 | 206 | 5 | | | |
| 6th ward | 69 | | 18 | 278 | 5 | | | |
| 7th ward | 43 | | 12 | 298 | 11 | 5 | | |
| 8th ward | 89 | | 8 | 322 | 34 | | | |
| 9th ward | 107 | | 13 | 229 | 1 | 1 | | |
| 10th ward | 76 | | 5 | 233 | 39 | | | |
| Bridge Creek | | | | 102 | 1 | 1 | | 31 |
| Brunswick | | 71 | 2 | 87 | 3 | | | 51 |
| Clear Creek | | 36 | 2 | 90 | 2 | | | 57 |
| Drammen | | 33 | 5 | 141 | | | | 138 |
| Faichid | | 3 | 4 | 61 | | | | 35 |
| Village of Fairchild | | 26 | | 157 | 2 | 1 | | 132 |
| Lincoln | | 25 | 6 | 105 | 2 | | 5 | |
| Luddington | | 113 | 1 | 132 | 4 | | | 116 |
| Otter Creek | | 16 | 1 | 108 | 1 | | | 98 |
| Pleasant Valley | | 10 | 9 | 165 | | | | 145 |
| Seymour | | 20 | 7 | 64 | 5 | | | 37 |
| Union | | 27 | 5 | 89 | 5 | | 1 | 55 |
| Washington | | 34 | 4 | 151 | 2 | | 1 | 107 |
| Total | 1,224 | 160 | 4,313 | 198 | 12 | 6 | 5 | 3,124 |
| Dem. plurality | | | | | | | | 5 |
| Net Rep. plurality | | | | | | | | 3,119 |
| FLORENCE CO.—10 dist. | | | | | | | | |
| Commonwealth: | | | | | | | | |
| 1st precinct | 7 | | 2 | 105 | | | | 98 |
| 2d precinct | 9 | | | 23 | | | | 14 |
| Florence | 57 | | 5 | 326 | 3 | | | 269 |
| Homestead | 10 | | 1 | 108 | 2 | | | 98 |
| Total | 83 | 8 | 562 | 5 | | | | 479 |
| Dem. plurality | | | | | | | | |
| Net Rep. plurality | | | | | | | | 479 |
| FOND DU LAC CO.—6th dist | | | | | | | | |
| Alto | 45 | | 3 | 217 | 1 | | | 172 |
| Ashford | 150 | | 3 | 158 | 1 | | | 8 |
| Auburn | 82 | | 2 | 157 | 2 | | | 75 |
| Byron | 91 | | 9 | 182 | 2 | | | 91 |
| Calumet | 201 | | 4 | 64 | 1 | 1 | 137 | |
| Eden | 131 | | 3 | 231 | 6 | | | 100 |
| Eldorado | 94 | | 4 | 215 | 1 | | | 121 |
| Empire | 86 | | 2 | 117 | 1 | | | 31 |
| Fond du Lac | 103 | | 1 | 128 | 6 | | | 25 |
| Forest | 119 | | 3 | 119 | | | | |
| Friendship | 67 | | 2 | 121 | 4 | 1 | | 54 |
| Lamartine | 70 | | 5 | 198 | | | | 128 |
| Marshfield | 348 | | 3 | 45 | 2 | | 303 | |
| Mitomen | 61 | | 10 | 185 | | | | 124 |
| Oakfield | 33 | | 3 | 159 | | | | 126 |
| Oseoela | 77 | | 7 | 185 | | 1 | | 108 |
| Ripon | 50 | | 5 | 179 | | | | 129 |
| Rosendale | 35 | | 12 | 188 | | | | 153 |
| Springvale | 78 | | 4 | 159 | | 1 | | 81 |
| Taycheedah | 190 | | 3 | 69 | | 1 | 121 | |
| Waupun | 38 | | 3 | 147 | | 2 | | 109 |

ELECTION STATISTICS.

287

PRESIDENTIAL VOTE, 1904, BY TOWNS AND ELECTION DISTRICTS.—Con.

| Counties, Towns, Cities and Election Districts. | Parker, Dem. | Swal- low, Pro. | Roosevelt, Rep. | Debs, Soc. Dem. | Peo- ple's party | Soc. Lab. party | PLURALI- TIES. | |
|--|-----------------|-----------------------|--------------------|-----------------------|------------------------|-----------------------|-------------------|-------|
| | | | | | | | Dem | Rep. |
| GRANT Co.—3d dist. | | | | | | | | |
| Beetown | 59 | 4 | 139 | 24 | 3 | | | 80 |
| Bloomington | 55 | 4 | 83 | 1 | | | | 33 |
| Boscobel | 125 | 5 | 320 | 8 | | | | 195 |
| Cassville | 75 | 5 | 50 | | | | 25 | |
| Castle Rock | 95 | 1 | 37 | | 1 | | 58 | |
| Clifton | 41 | 1 | 190 | 1 | | | | 149 |
| Ellenboro | 24 | 1 | 155 | | | | | 131 |
| Fennimore | 42 | 7 | 148 | | 1 | | | 106 |
| Glen Haven | 62 | 3 | 115 | 2 | | | | 53 |
| Harrison | 64 | 2 | 148 | | | | | 84 |
| Hazel Green | 102 | 2 | 86 | | | | 16 | |
| Hickory Grove | 40 | 2 | 110 | 1 | | | | 70 |
| Jamestown | 157 | 1 | 39 | 2 | | | 58 | |
| Lancaster | 79 | 7 | 272 | 1 | | | | 193 |
| Liberty | 78 | | 102 | | | | | 24 |
| Lima | 71 | 8 | 129 | | | | | 58 |
| Little Grant | 17 | 4 | 101 | | | | | 84 |
| Marion | 63 | 6 | 51 | | | | 12 | |
| Milville | 6 | 11 | 49 | | | 1 | | 43 |
| Mt. Hope | 40 | 14 | 125 | | | | | 85 |
| Mt. Ida | 45 | 13 | 115 | 1 | | | | 70 |
| Muscoda | 47 | | 46 | | | | 1 | |
| Paris | 89 | 1 | 67 | | | | 22 | |
| Patch Grove | 49 | 9 | 102 | 1 | | | | 53 |
| Platteville | 56 | 3 | 117 | | | | | 61 |
| Potosi | 143 | 2 | 147 | 1 | | | | 4 |
| Smelser | 65 | 6 | 150 | | | | | 85 |
| Waterloo | 36 | 3 | 140 | 1 | | | | 104 |
| Watterstown | 33 | 4 | 103 | | | | | 70 |
| Wingville | 48 | | 140 | | | | | 92 |
| Woodman | 59 | 9 | 43 | 3 | | | 16 | |
| Wyalusing | 44 | 8 | 176 | | | | | 132 |
| Bloomington, village | 41 | 9 | 107 | 7 | 1 | | | 66 |
| Cassville, village | 98 | 3 | 121 | 4 | 1 | | | 23 |
| Cuba City, village | 69 | 4 | 100 | | | | | 31 |
| Fennimore, village | 73 | 9 | 189 | 1 | | | | 116 |
| Hazel Green, village | 35 | 5 | 91 | | | | | 56 |
| Montfort, village | 38 | 7 | 89 | 2 | | | | 51 |
| Muscoda, village | 107 | 3 | 69 | 2 | | | 38 | |
| Potosi, village | 52 | | 53 | 2 | | | | 1 |
| Lancaster, city | 128 | 9 | 486 | 2 | | | | 358 |
| 1st ward | 30 | 2 | 114 | | | | | |
| 2d ward | 29 | 3 | 119 | | | | | |
| 3d ward | 36 | 1 | 115 | | | | | |
| 4th ward | 33 | 3 | 138 | 2 | | | | |
| Platteville, city | 256 | 16 | 699 | 10 | 1 | | | 443 |
| 1st ward | 85 | | 186 | | | | | |
| 2d ward | 68 | 8 | 186 | 6 | 1 | | | |
| 3d ward | 43 | 4 | 186 | | | | | |
| 4th ward | 60 | 4 | 141 | 4 | | | | |
| Total | 2,886 | 219 | 5,804 | 77 | 8 | 1 | 286 | 3,204 |
| Dem. plurality | | | | | | | | 286 |
| Net Rep. plurality | | | | | | | | 2,918 |
| GREEN Co.—1st dist. | | | | | | | | |
| Adams | 76 | | 66 | 1 | | | 10 | |
| Albany | 32 | 20 | 99 | | | | | 67 |
| Albany, village | 42 | 34 | 113 | 4 | 1 | | | 71 |
| Brookland | 48 | 20 | 186 | 3 | 1 | 1 | | 138 |
| Brodhead: | | | | | | | | 240 |
| 1st ward | 37 | 73 | 146 | 313 | 55 | | | |
| 2d ward | 36 | 10 | 167 | 24 | 31 | | | |
| Browntown | 27 | 3 | 39 | | | | | 15 |
| Cadiz | 70 | 19 | 144 | | 2 | | | 74 |
| Clarno | 85 | 3 | 127 | 1 | 1 | | | 42 |
| Decatur | 21 | 8 | 114 | 3 | 1 | | | 93 |
| Exeter | 47 | 13 | 83 | | | | | 36 |
| Jefferson | 60 | 27 | 174 | | | | | 114 |
| Jordan | 70 | 2 | 81 | 1 | | | | 14 |
| Monroe | 79 | | 83 | | | | | 4 |

PRESIDENTIAL VOTE, 1904, BY TOWNS AND ELECTION DISTRICTS.—Con.

| Counties, Towns, Cities and Election Districts. | Parker, Dem. | Swal- low, Pro. | Roosevelt, Rep. | Debs, Soc. Dem. | Peo- ple's party | Soc. Lab. party | PLURALI- TIES. | |
|--|-----------------|-----------------------|--------------------|-----------------------|------------------------|-----------------------|-------------------|-------|
| | | | | | | | Dem. | Rep. |
| GREEN CO.—Con. | | | | | | | | |
| Monroe, city..... | 355 | 24 | 589 | 31 | | | | 234 |
| 1st ward..... | 71 | 5 | 162 | 4 | | | | |
| 2d ward..... | 83 | 5 | 125 | 14 | | | | |
| 3d ward..... | 100 | 10 | 155 | 10 | | | | |
| 4th ward..... | 101 | 4 | 147 | 3 | | | | |
| Mt. Pleasant..... | 64 | 3 | 64 | 2 | | | | |
| Monticello..... | 50 | 4 | 82 | 8 | | | | 32 |
| New Glarus..... | 47 | 3 | 60 | 2 | | | | 13 |
| New Glarus, village..... | 54 | 1 | 80 | 18 | | | | 26 |
| Spring Grove..... | 46 | 8 | 127 | 8 | | | | 81 |
| Sylvester..... | 19 | 6 | 140 | | | | | 121 |
| Washington..... | 79 | | 56 | | | | 23 | |
| York..... | 22 | 3 | 107 | 2 | | | | 145 |
| Total..... | 1,466 | 219 | 2,990 | 139 | 5 | 1 | 33 | 1,537 |
| Dem. Plurality..... | | | | | | | | 53 |
| Net Rep. plurality..... | | | | | | | | 1,521 |
| GREEN LAKE CO.—2d dist. | | | | | | | | |
| Berlin, city..... | 318 | 24 | 654 | 21 | 1 | | | 376 |
| 1st ward..... | 51 | 7 | 130 | 6 | | | | |
| 2d ward..... | 90 | 2 | 164 | 4 | | | | |
| 3d ward..... | 73 | 3 | 163 | 4 | | | | |
| 4th ward..... | 48 | 8 | 89 | 2 | | | | |
| 5th ward..... | 56 | 4 | 108 | 6 | 1 | | | |
| Town of Berlin..... | 41 | 5 | 126 | 2 | | | | 85 |
| Town of Brooklyn..... | 47 | 7 | 161 | 2 | | | | 114 |
| Town of Green Lake..... | 85 | 9 | 171 | 2 | | | | 86 |
| Town of Kingston..... | 93 | 7 | 102 | | | | | 9 |
| Town of Mackford..... | 63 | 8 | 139 | | 1 | | | 76 |
| Town of Manchester..... | 103 | 2 | 107 | 1 | 1 | | | 4 |
| Town of Marquette..... | 76 | 6 | 67 | 1 | | | 9 | |
| Town of Princeton..... | 77 | 2 | 131 | 1 | | | | 51 |
| Town of Seneca..... | 58 | 2 | 47 | 1 | | | 11 | |
| Town of St. Marie..... | 62 | 2 | 74 | | | | | 12 |
| Village of Da ford..... | 23 | 1 | 119 | | | | | 96 |
| Village of Markesan..... | 68 | 5 | 121 | 4 | | | | 53 |
| Village of Princeton..... | 155 | 4 | 162 | 8 | | | | 7 |
| Total..... | 1,269 | 84 | 2,131 | 43 | 3 | | 20 | 932 |
| Dem. plurality..... | | | | | | | | 20 |
| Net Rep. plurality..... | | | | | | | | 912 |
| IOWA CO.—3d dist. | | | | | | | | |
| Arena..... | 75 | 22 | 177 | | | | | 102 |
| Brigham..... | 64 | 3 | 249 | 1 | | | | 185 |
| Clyde..... | 80 | 2 | 54 | | | | 26 | |
| Dodgeville..... | 100 | 12 | 248 | 1 | | | | 148 |
| Eden..... | 47 | 4 | 86 | | | | | 39 |
| Highland..... | 145 | 1 | 132 | 1 | | | 13 | |
| Linden..... | 61 | 16 | 193 | 4 | | | | 132 |
| Mifflin..... | 37 | 12 | 212 | 2 | | | | 175 |
| Mineral Point..... | 84 | 11 | 148 | | 1 | | | 64 |
| Moscow..... | 54 | 4 | 222 | 1 | | | | 168 |
| Pulaski..... | 116 | | 172 | | | | | 56 |
| Ridgeway..... | 82 | 10 | 93 | 3 | 1 | | | 11 |
| Waldwick..... | 65 | 3 | 109 | | | | | 44 |
| Wyoming..... | 48 | 7 | 87 | 1 | | | | 39 |
| Dodgeville, city..... | 114 | 23 | 392 | 2 | | | | 278 |
| Mineral Point, city..... | 255 | 20 | 370 | | | | | 115 |
| 1st ward..... | 60 | 8 | 82 | 1 | | | | |
| 2d ward..... | 79 | 8 | 125 | | | | | |
| 3d ward..... | 47 | 2 | 78 | | | | | |
| 4th ward..... | 69 | 2 | 85 | | | | | |
| Cobb, village..... | 20 | 3 | 39 | | | | | 19 |
| Highland, village..... | 127 | 1 | 77 | | | | 50 | |

ELECTION STATISTICS.

289

PRESIDENTIAL VOTE, 1904, BY TOWNS AND ELECTION DISTRICTS.—Con.

| Counties, Towns, Cities and Election Districts. | Parker, Dem. | Swal- low, Pro. | Roosevelt, Rep. | Debs, Soc. Dem. | Peo. ple's party | Soc. Lab party | PLURALI- TIES. | |
|--|-----------------|-----------------------|--------------------|-----------------------|------------------------|----------------------|-------------------|-------|
| | | | | | | | Dem. | Rep. |
| IOWA Co.—Con. | | | | | | | | |
| Linden, vi lage..... | 14 | 6 | 143 | 1 | | | | 129 |
| Rewey, village..... | 9 | 1 | 61 | 1 | 1 | | | 52 |
| Ridgeway, village..... | 42 | 1 | 64 | 2 | | | | 22 |
| Total..... | 1,639 | 162 | 3,328 | 21 | 3 | | 89 | 1,778 |
| Dem. plurality..... | | | | | | | | 89 |
| Net Rep. plurality..... | | | | | | | | 1,689 |
| IRON Co.—10th Dist. | | | | | | | | |
| Anderson..... | 17 | 2 | 60 | 1 | | | | 43 |
| Knight..... | 22 | 1 | 249 | 3 | 1 | | | 227 |
| Montreal..... | 25 | 7 | 170 | 1 | 1 | | | 145 |
| Saxon..... | 20 | 5 | 184 | 2 | 1 | | | |
| Vaughn: | 162 | 10 | 587 | 10 | | | | 164 |
| 1st precinct..... | 87 | 6 | 314 | 4 | | 1 | | |
| 2d precinct..... | 54 | 3 | 162 | 2 | | | | |
| 3d precinct..... | 4 | | 28 | 2 | | | | 425 |
| 4th precinct..... | 17 | 1 | 83 | 2 | | | | |
| Total..... | 246 | 25 | 1,250 | 16 | 3 | 1 | | 1,004 |
| Dem. plurality..... | | | | | | | | |
| Net Rep. plurality .. | | | | | | | | 1,004 |
| JACKSON Co.—7th Dist. | | | | | | | | |
| Albion..... | 36 | 5 | 264 | | 1 | | | 228 |
| Alma..... | 21 | 7 | 120 | | | | | 99 |
| Alma Center, village | 23 | 3 | 66 | | | | | 43 |
| Bear Bluff..... | 3 | 1 | 20 | 1 | | | | 17 |
| Black River Falls, city.. | 71 | 10 | 351 | 1 | | | | |
| 1st ward..... | 11 | 5 | 82 | | | | | 280 |
| 2d ward..... | 5 | 3 | 71 | | | | | |
| 3d ward..... | 17 | 1 | 76 | | | | | |
| 4th ward..... | 38 | 1 | 122 | 1 | | | | |
| Brockway..... | 22 | 1 | 77 | 13 | | | | 55 |
| City Point..... | 9 | | 46 | 1 | | | | 37 |
| Cleveland..... | 70 | 1 | 67 | | | 3 | | |
| Curran..... | 9 | 1 | 137 | | | | | 128 |
| Franklin..... | 3 | 4 | 125 | 2 | | | | 122 |
| Garden Valley..... | 24 | | 81 | | | | | 57 |
| Garfield..... | 2 | 9 | 134 | 1 | | | | 132 |
| Hixton..... | 32 | 14 | 124 | | | | | 92 |
| Irving..... | 55 | 2 | 120 | | | | | 65 |
| Knapp..... | 6 | 1 | 59 | 2 | | | | 44 |
| Manchester..... | 8 | 4 | 89 | | | | | 81 |
| Melrose..... | 30 | 8 | 245 | | | | | 216 |
| Merrillan, village..... | 21 | 7 | 122 | 2 | | | | 101 |
| Millston..... | 12 | 2 | 73 | | | | | 61 |
| Northfield..... | 4 | 7 | 210 | 1 | | | | 206 |
| Springfield..... | 18 | 5 | 224 | 2 | | | | 206 |
| Total..... | 479 | 92 | 2,746 | 26 | 1 | 3 | | 2,270 |
| Dem. plurality..... | | | | | | | | 3 |
| Net Rep. plurality..... | | | | | | | | 2,267 |
| JEFFERSON Co.—2d dist. | | | | | | | | |
| Aztalan..... | 131 | 2 | 95 | 5 | | 36 | | |
| Cold Spring..... | 34 | 5 | 61 | | | | | |
| Concord..... | 154 | 2 | 105 | 2 | | | | |
| Farmington..... | 238 | 4 | 74 | | | | | |
| Hebron..... | 86 | 3 | 123 | 1 | | | | |
| Ixonia..... | 163 | 7 | 124 | 2 | | | | |
| Jefferson: | 231 | 1 | 115 | | | | | |
| 1st precinct..... | 145 | | 67 | | | | | |
| 2nd precinct..... | 86 | | 48 | | | | | |
| Koshkonong..... | 141 | 7 | 166 | 1 | | | | |
| Lake Mills..... | 80 | 5 | 152 | 3 | 1 | | | |
| Milford..... | 89 | 10 | 115 | 1 | | | | |
| Oakland..... | 95 | | 177 | 2 | | | | |
| Palmyra..... | 22 | 5 | 121 | | | | | |
| Sullivan..... | 109 | 10 | 209 | 1 | | | | |

PRESIDENTIAL VOTE, 1904, BY TOWNS AND ELECTION DISTRICTS.—Con

| Counties, Towns, Cities and Election Districts. | Parker, Dem. | Swal- low, Pro. | Roosevelt, Rep. | Debs, Soc. Dem | Peo- ple's party | Soc Lab. party | PLURALI- TIES. | |
|--|-----------------|-----------------------|--------------------|----------------------|------------------------|----------------------|-------------------|-------|
| | | | | | | | Dem. | Rep. |
| JEFFERSON Co.—Con. | | | | | | | | |
| Sumner..... | 49 | 8 | 64 | | | | | 15 |
| Waterloo..... | 126 | 4 | 55 | 1 | | | 71 | |
| Watertown..... | 214 | 1 | 105 | 1 | | | 109 | |
| Pt Atkinson..... | 323 | 34 | 477 | 9 | | | | 154 |
| 1st ward..... | 64 | 9 | 145 | 3 | | | | |
| 2d ward..... | 61 | 13 | 128 | 4 | | | | |
| 3d ward..... | 88 | 11 | 77 | 2 | | | | |
| 4th ward..... | 110 | 1 | 127 | 2 | | 1 | 1 | |
| Jefferson: | 438 | 5 | 220 | 7 | | | 218 | |
| 1st ward..... | 83 | 2 | 82 | 3 | | | | |
| 2d ward..... | 122 | 1 | 55 | 2 | | | | |
| 3d ward..... | 121 | 1 | 58 | 2 | | | | |
| 4th ward..... | 112 | 1 | 25 | 2 | | | | |
| Watertown: | 696 | 9 | 510 | 27 | | | 156 | |
| 1st ward..... | 213 | 4 | 167 | 9 | | | | |
| 2d ward..... | 158 | 2 | 153 | 12 | | | | |
| 3d ward..... | 118 | 1 | 99 | 5 | | | | |
| 4th ward..... | 76 | | 69 | 2 | | | | |
| 7th ward..... | 131 | 2 | 52 | 7 | | | | |
| Johnson Creek, village.. | 85 | 1 | 48 | | | | 37 | |
| Lake Mills, village..... | 76 | 10 | 281 | 9 | | | | 205 |
| Palmyra, village..... | 37 | 5 | 141 | 3 | | | | 104 |
| Waterloo, village..... | 161 | 9 | 161 | 14 | | | 60 | |
| Total..... | 3,778 | 147 | 3,669 | 99 | 2 | 1 | 1,055 | 946 |
| Rep. plurality..... | | | | | | | 946 | |
| Net Dem. plurality..... | | | | | | | 169 | |
| JUNEAU Co.—3d dist. | | | | | | | | |
| Armenia..... | 30 | 2 | 139 | 4 | | | | 109 |
| Clearfield..... | 24 | 2 | 69 | 10 | | | | 45 |
| Cutler..... | 14 | 3 | 56 | | | | | 42 |
| Finley..... | 7 | 3 | 26 | | | | | 19 |
| Fountain..... | 33 | 3 | 185 | 1 | | 1 | | 152 |
| Germantown..... | 38 | 4 | 90 | | | 2 | | 52 |
| Kildare..... | 44 | 2 | 90 | | | | | 46 |
| Kingstown..... | 12 | | 47 | 2 | | | | 35 |
| Lemonweir..... | 74 | 8 | 176 | | | 2 | 2 | 102 |
| Lindina..... | 80 | 11 | 136 | | | | | 56 |
| Lisbon..... | 22 | 1 | 123 | 2 | | | | 101 |
| Lyndon..... | 50 | 1 | 59 | | | | | 9 |
| Marion..... | 36 | | 36 | 4 | | | | |
| Necedah..... | 79 | 10 | 324 | | | 1 | | 245 |
| Orange..... | 11 | 2 | 93 | 1 | | 2 | | 82 |
| Plymouth..... | 55 | | 160 | 1 | | | | 105 |
| Seven Mile Creek..... | 91 | | 70 | | | | 21 | |
| Summit..... | 67 | 2 | 98 | 1 | | | | 31 |
| Wanewoc..... | 102 | 5 | 155 | 2 | | 1 | | 53 |
| Camp Douglas, village.. | 25 | 2 | 88 | 1 | | | | 63 |
| Lyndon Station, village.. | 29 | | 46 | | | | | 17 |
| Wanewoc, village..... | 47 | 2 | 154 | | | | | 107 |
| Elroy, city: | 103 | 5 | 320 | 11 | | | | 217 |
| 1st ward..... | 38 | 3 | 145 | 5 | | | | |
| 2d ward..... | 65 | 2 | 175 | 6 | | | | |
| Mauston, city: | 131 | 7 | 286 | | | | | 155 |
| 1st ward..... | 51 | 1 | 109 | | | | | |
| 2d ward..... | 77 | 6 | 177 | 2 | | 3 | | |
| New Lisbon..... | 40 | 5 | 208 | | | | | 168 |
| 1st ward..... | 26 | 1 | 108 | 1 | | | | |
| 2d ward..... | 14 | 4 | 100 | | | | | |
| Total..... | 1,244 | 79 | 3,234 | 42 | 12 | 2 | 21 | 2,011 |
| Dem. plurality..... | | | | | | | | 21 |
| Net Rep. plurality..... | | | | | | | | 1,990 |
| KENOSHA Co.—1st dist. | | | | | | | | |
| Brighton..... | 111 | 4 | 87 | | | 1 | 24 | |
| Bristol..... | 46 | 3 | 246 | 1 | | | | 200 |
| Paris..... | 88 | 7 | 86 | 3 | | | 2 | |
| Pleasant Prairie..... | 87 | 6 | 280 | 14 | | | | 193 |

ELECTION STATISTICS.

PRESIDENTIAL VOTE, 1904, BY TOWNS AND ELECTION DISTRICTS.—Con.

| Counties, Towns, Cities and Election Districts. | Parker, Dem. | Swallow, Pro. | Roosevelt, Rep. | Debs, Soc. Dem. | People's party | Soc. Lab. party | PLURALITIES. | |
|---|--------------|---------------|-----------------|-----------------|----------------|-----------------|--------------|-------|
| | | | | | | | Dem. | Rep. |
| KENOSHA Co.—Con. | | | | | | | | |
| Randall | 39 | 3 | 145 | 2 | | | | 106 |
| Salem | 132 | 1 | 279 | 2 | | | | 147 |
| Somers | 73 | 10 | 285 | 8 | | | | 212 |
| Wheatland | 90 | 1 | 108 | 1 | | | | 18 |
| Kenosha, city: | 926 | 42 | 1,777 | 409 | 4 | 4 | | 851 |
| 1st ward | 146 | 5 | 211 | 53 | | | | |
| 2d ward | 68 | 7 | 214 | 23 | 1 | | | |
| 3rd ward | 150 | 15 | 405 | 95 | 1 | 1 | | |
| 4th ward | 123 | 5 | 359 | 81 | | | | |
| 5th ward | 94 | 5 | 224 | 74 | 2 | | | |
| 6th ward | 95 | 1 | 113 | 22 | | | | |
| 7th ward | 112 | 2 | 114 | 33 | | 2 | | |
| 8th ward | 138 | 2 | 137 | 28 | | 1 | | |
| Total | 1,592 | 77 | 3,293 | 440 | 5 | 4 | 26 | 1,727 |
| Dem. plurality | | | | | | | | 26 |
| Net Rep. plurality | | | | | | | | 1,701 |
| KEWAUNEE Co.—9th dist. | | | | | | | | |
| Algoma, city | 175 | 3 | 225 | 15 | | | | 50 |
| Ahnapee, town | 146 | | 69 | 1 | | | 77 | |
| Carlton, town | 66 | 1 | 190 | 8 | | | | 124 |
| Casco, town | 160 | 2 | 73 | 2 | | | | 87 |
| Franklin, town | 167 | 6 | 104 | 8 | | | | 63 |
| Kewaunee, city | 169 | 2 | 165 | 34 | | | 4 | |
| Lincoln, town | 84 | 2 | 82 | 1 | | | 2 | |
| Luxemburg, town | 129 | 7 | 146 | 6 | | | | 17 |
| Montpelier, town | 108 | 4 | 150 | 4 | | | | 42 |
| Pierce, town | 89 | 2 | 76 | 3 | 1 | | 43 | |
| Red River, town | 21 | 1 | 195 | 1 | | | | 174 |
| West Kewaunee, town | 143 | 6 | 133 | 17 | 2 | | 10 | |
| Total | 1,457 | 36 | 1,578 | 100 | 3 | | 286 | 407 |
| Dem. plurality | | | | | | | | 286 |
| Net Rep. plurality | | | | | | | | 121 |
| LA CROSSE Co.—7th dist. | | | | | | | | |
| Bangor | 41 | 4 | 88 | | | | | 47 |
| Bangor, village | 75 | 3 | 122 | 3 | | | | 47 |
| Bane | 72 | 1 | 50 | | | | 22 | |
| Burns | 64 | 10 | 153 | 1 | | | | 89 |
| Campbell | 61 | 5 | 91 | | | | | 30 |
| Farmington | 98 | 9 | 255 | 8 | | | | 155 |
| Greenfield | 76 | 2 | 74 | 1 | | | 2 | |
| Hamilton | 35 | 4 | 245 | 1 | | | | 208 |
| Holland | 9 | 8 | 223 | 2 | | | | 214 |
| Onalaska, village | 34 | 17 | 175 | 1 | | | | 141 |
| Shelby | 96 | 3 | 84 | 1 | | 2 | 12 | |
| Washington | 90 | | 74 | | | | 19 | |
| West Salem, village | 47 | 4 | 165 | 2 | | | | 116 |
| Onalaska, city | 39 | 21 | 174 | | | | | 135 |
| 1st ward | 9 | 2 | 46 | | | | | |
| 2d ward | 18 | 16 | 74 | | | | | |
| 3d ward | 12 | 3 | 54 | | | | | |
| La Crosse, city | 2,252 | 99 | 3,512 | 99 | 7 | 2 | | 1,290 |
| 1st ward | 163 | 6 | 178 | 5 | | | | |
| 2d ward | 118 | 3 | 181 | 3 | | | | |
| 3d ward | 192 | 1 | 144 | 8 | 3 | | | |
| 4th ward | 94 | 7 | 225 | 1 | | | | |
| 5th ward | 86 | 4 | 144 | 4 | | | | |
| 6th ward | 103 | 4 | 178 | 2 | | | | |
| 7th ward | 75 | 12 | 215 | 4 | | | | |
| 8th ward | 218 | 9 | 174 | 15 | | | | |
| 9th ward | 51 | 16 | 244 | 5 | | | | |
| 10th ward | 68 | 3 | 238 | 8 | 3 | 1 | | |
| 11th ward | 97 | 5 | 172 | 4 | | | | |
| 12th ward | 99 | 5 | 129 | 4 | 1 | | | |
| 13th ward | 117 | 3 | 144 | 2 | | | | |
| 14th ward | 81 | | 211 | 5 | | | | |
| 15th ward | 154 | | 136 | | | 1 | | |

PRESIDENTIAL VOTE, 1904, BY TOWNS AND ELECTION DISTRICTS.—Con.

| Counties, Towns, Cities, and Election Districts. | Parker, Dem. | Swal- low, Pro. | Roosevelt, Rep. | Debs, Soc. Dem. | Peo- ple's party | Soc. Lab. party | PLURALI- TIES | |
|---|-----------------|-----------------------|--------------------|-----------------------|------------------------|-----------------------|------------------|-------|
| | | | | | | | Dem. | Rep. |
| LA CROSSE Co.—Con. | | | | | | | | |
| 16th ward | 88 | 2 | 139 | 2 | | | | |
| 17th ward | 126 | 2 | 197 | 7 | | | | |
| 18th ward | 194 | 4 | 151 | 9 | | | | |
| 19th ward | 58 | 5 | 156 | 4 | | | | |
| 20th ward | 40 | 4 | 128 | 2 | | | | |
| 21st ward | 75 | 4 | 58 | 1 | | | | |
| Total | 3,089 | 190 | 5,506 | 119 | 7 | 4 | 55 | 2,472 |
| Dem. plurality | | | | | | | | 85 |
| Net Rep. plurality | | | | | | | | 2,417 |
| LA FAYETTE Co.—1st dist. | | | | | | | | |
| Argyle | 52 | 5 | 127 | | | | | 75 |
| Belmont | 92 | | 73 | | | | 19 | |
| Benton | 72 | 3 | 124 | | | | | 52 |
| Blanchard | 33 | 3 | 71 | | | | | 38 |
| Darlington | 110 | 6 | 153 | 1 | | | | 43 |
| Elk Grove | 70 | 4 | 112 | | | | | 42 |
| Fayette | 74 | 4 | 114 | 1 | | | | 40 |
| Gratiot | 113 | 5 | 118 | 1 | | | | 35 |
| Kendall | 109 | 1 | 47 | | | | 62 | |
| Lamon' | 41 | 2 | 103 | 1 | | | | 62 |
| Monticeno | 21 | | 52 | | | | | 31 |
| New Diggings | 78 | 6 | 174 | 1 | | | | 96 |
| Seymour | 97 | | 84 | | | | 13 | |
| Shullsburg | 90 | 1 | 93 | | | | | 3 |
| Wayne | 45 | 17 | 197 | | 1 | | | 152 |
| White Oak Springs | 16 | | 69 | | | | | 53 |
| Willow Springs | 133 | 16 | 83 | 1 | | | 50 | |
| Wiota | 69 | 6 | 259 | 4 | | 1 | | 190 |
| Argyle, village | 44 | 3 | 105 | | | | | 61 |
| Belmont, village | 53 | 5 | 77 | | | | | 24 |
| Benton, village | 59 | 3 | 74 | | | | | 15 |
| Blanchardville, village | 33 | 4 | 115 | 1 | | 2 | | 82 |
| Gratiot, village | 47 | | 43 | 6 | | | 4 | |
| Darlington: | 225 | 6 | 245 | 11 | | | | 20 |
| 1st ward | 118 | 2 | 138 | 5 | | | | |
| 2d ward | 107 | 4 | 107 | 6 | | | | |
| Shullsburg | 152 | 6 | 133 | | | | 10 | |
| 1st ward | 48 | 2 | 70 | | | | | |
| 2d ward | 104 | 4 | 63 | | | | | |
| Total | 1,928 | 106 | 2,875 | 28 | 1 | 3 | 167 | 1,114 |
| Dem. plurality | | | | | | | | 167 |
| Net Rep. plurality | | | | | | | | 947 |
| LANGLADE Co.—10th dist. | | | | | | | | |
| Ackley | 52 | 4 | 83 | 1 | | | | 31 |
| Antigo | 79 | 1 | 130 | 2 | | | | 51 |
| Etcho | 15 | | 103 | 1 | | | | 88 |
| Elton | 12 | | 42 | 1 | | | | 30 |
| Evergreen | 40 | 2 | 40 | | | | | |
| Langlade | 23 | | 42 | | | | | 19 |
| Neva | 80 | 2 | 88 | 2 | | | | 8 |
| Norwood | 69 | 3 | 132 | 2 | | | | 72 |
| Peck | 12 | 1 | 72 | 1 | | | | 60 |
| Polar | 65 | 3 | 130 | 2 | | | | 65 |
| Price | 48 | | 65 | | 1 | | | 17 |
| Rolling | 77 | 3 | 133 | 1 | | | | 56 |
| Sommit | 13 | | 30 | | | | | 17 |
| Upham | 16 | 1 | 65 | | | | | 49 |
| Vilas | 14 | | 28 | | | | | 14 |
| City of Antigo | 412 | 26 | 922 | 18 | 1 | 1 | | 510 |
| 1st ward | 38 | 4 | 129 | 3 | 1 | | | |
| 2d ward | 54 | 2 | 173 | | | 1 | | |
| 3d ward | 69 | 3 | 116 | 1 | | | | |

ELECTION STATISTICS.

PRESIDENTIAL VOTE, 1904, BY TOWNS AND ELECTION DISTRICTS.—Con.

| Counties, Towns, Cities and Election Districts. | Parker, Dem. | Swallow, Pro. | Roosevelt, Rep. | Debs, Soc. Dem. | People's party | Soc. Lab. party | PLURALITIES. | |
|---|--------------|---------------|-----------------|-----------------|----------------|-----------------|--------------|-------|
| | | | | | | | Dem. | Rep. |
| LANGLADE CO.—Con. | | | | | | | | |
| City of Antigo..... | | | | | | | | |
| 4th ward..... | 115 | 8 | 162 | 4 | | | | |
| 5th ward..... | 59 | 7 | 140 | 3 | | | | |
| 6th ward..... | 77 | 2 | 202 | 7 | | | | |
| Total..... | 1,018 | 46 | 2,105 | 31 | 2 | 1 | | 1,087 |
| Dem. plurality..... | | | | | | | | 1,087 |
| Net Rep. plurality..... | | | | | | | | |
| LINCOLN CO.—10th dist. | | | | | | | | |
| Buch, town..... | 9 | 1 | 71 | 4 | | | | 62 |
| Bradley, town..... | 20 | 4 | 53 | 5 | | | | 33 |
| Corning, town..... | 27 | 1 | 96 | 4 | | | | 69 |
| Harrison, town..... | 31 | 1 | 74 | 3 | | | | 43 |
| King, town..... | 4 | 1 | 26 | 3 | | | | 22 |
| Merrill, town..... | 25 | 1 | 110 | | | | | 85 |
| Merrill, city..... | 533 | 38 | 1,483 | 21 | 12 | 2 | | 950 |
| 1st ward..... | 84 | 3 | 149 | 5 | | | | |
| 2d ward..... | 49 | 1 | 116 | 4 | | | | |
| 3d ward..... | 70 | 8 | 194 | 4 | 7 | 1 | | |
| 4th ward..... | 83 | 5 | 313 | 4 | 2 | | | |
| 5th ward..... | 44 | 5 | 201 | 3 | 1 | 1 | | |
| 6th ward..... | 89 | 13 | 270 | 4 | 2 | | | |
| 7th ward..... | 114 | 3 | 210 | 1 | | | | |
| Pine River, town..... | 60 | | 143 | 4 | | | | 83 |
| Russell, town..... | 15 | 3 | 87 | 3 | | | | 72 |
| Rock Falls, town..... | 13 | 3 | 46 | 2 | | | | 33 |
| Scott, town..... | 61 | 4 | 150 | 24 | | | | 69 |
| Scott, town..... | 27 | 5 | 159 | 1 | 1 | | | 132 |
| Schley, town..... | 20 | 4 | 69 | 1 | 1 | | | 49 |
| Tomahawk, town..... | 159 | 3 | 303 | 35 | | 1 | | 144 |
| Tomahawk, city..... | | | 68 | 6 | | | | |
| 1st ward..... | 34 | | 61 | 12 | | 1 | | |
| 2d ward..... | 46 | 1 | 83 | 11 | | | | |
| 3d ward..... | 51 | 2 | 91 | 6 | | | | |
| 4th ward..... | 28 | | | | | | | |
| Total..... | 1,004 | 69 | 2,850 | 109 | 14 | 3 | | 1,846 |
| Dem. plurality..... | | | | | | | | 1,846 |
| Net Rep. plurality..... | | | | | | | | |
| MANITOWOC CO.—8th dist. | | | | | | | | |
| Cato..... | 153 | 6 | 205 | 7 | | | | 52 |
| Centerville..... | 105 | 1 | 177 | 10 | | | | 72 |
| Cooperstown..... | 114 | 5 | 174 | 4 | | | | 60 |
| Eaton..... | 122 | 2 | 143 | | | | | 21 |
| Franklin..... | 120 | 10 | 178 | 1 | 1 | | | 53 |
| Gibson..... | 72 | 2 | 153 | 19 | | | | 81 |
| Gibson..... | 111 | 5 | 146 | 14 | | | | 35 |
| Kossuth..... | 96 | 2 | 206 | | | | | 110 |
| Liberty..... | 42 | 1 | 108 | 4 | | | | 66 |
| Manitowoc..... | 855 | 22 | 1,352 | 34 | | | | 497 |
| Manitowoc, city..... | | | | | | | | |
| 1st ward..... | 140 | 5 | 251 | 35 | | | | |
| 2d ward..... | 65 | 2 | 201 | 7 | | | | |
| 3d ward..... | 181 | 8 | 309 | 81 | | | | |
| 4th ward..... | 101 | 2 | 286 | 32 | | | | |
| 5th ward..... | 123 | 2 | 138 | 78 | | | | |
| 6th ward..... | 44 | 1 | 111 | 28 | | | | |
| 7th ward..... | 201 | 2 | 56 | 73 | | 2 | | |
| Manitowoc Rapids..... | 102 | 4 | 227 | 10 | | | | 125 |
| Maple Grove..... | 104 | 1 | 121 | 1 | | | | 17 |
| Meeme..... | 150 | 3 | 126 | 8 | | | 24 | |
| Miscott..... | 177 | 6 | 103 | 19 | | | 74 | |
| Newton..... | 109 | 7 | 207 | 2 | | | | 98 |
| Rockland..... | 57 | 2 | 196 | 3 | | | 10 | 139 |
| Schleswig..... | 107 | 2 | 97 | 21 | | | 3 | |
| Two Creeks..... | 51 | 3 | 48 | 11 | | | 3 | |
| Two Rivers..... | 114 | 3 | 82 | 5 | | | 32 | |
| Two Rivers, city..... | 401 | 5 | 393 | 148 | | | | |
| 1st ward..... | 65 | 2 | 59 | 20 | | | | |
| 2d ward..... | 54 | 1 | 73 | 20 | | | | |

PRESIDENTIAL VOTE, 1904, BY TOWNS AND ELECTION DISTRICTS.—Con.

| Counties, Towns, Cities and Election Districts. | Parker, Dem. | Swal- low, Pro. | Roosevelt, Rep. | Debs, Soc. Dem. | Peo- ple's party | Soc. Lab. party | PLURALI- TIES. | |
|--|-----------------|-----------------------|--------------------|-----------------------|------------------------|-----------------------|-------------------|-------|
| | | | | | | | Dem. | Rep. |
| MANITOWOC Co.—Con. | | | | | | | | |
| Two Rivers, city—Con. | | | | | | | | |
| 3d ward..... | 60 | | 94 | 27 | | | 5 | |
| 4th ward..... | 101 | 2 | 92 | 48 | | | | |
| 5th ward..... | 121 | | 78 | 33 | | | | |
| Reedsville, village..... | 48 | | 58 | | | | | 10 |
| Kiel, village..... | 64 | 1 | 123 | 66 | | | | 59 |
| Total..... | 3,274 | 93 | 4,620 | 687 | 1 | 2 | 148 | 1,500 |
| Dem. plurality..... | | | | | | | | 148 |
| Net Rep. plurality.... | | | | | | | | 1,352 |
| MARATHON Co.— | | | | | | | | |
| Athens, village..... | 55 | 5 | 123 | 5 | | | | 68 |
| Berzen..... | 19 | 4 | 104 | 1 | | | | 85 |
| Berlin..... | 88 | 1 | 106 | | | | | 18 |
| Bern..... | 37 | | 35 | | | 2 | | |
| Brighton..... | 40 | 3 | 101 | 1 | | | | 61 |
| Brokaw, village..... | 15 | 1 | 91 | 2 | | | | 76 |
| Cassel..... | 115 | 3 | 69 | 3 | | 46 | | |
| Cleveland..... | 68 | 4 | 255 | 7 | | | | 187 |
| Colby, east ward..... | 7 | | 37 | 1 | | | | 30 |
| Day..... | 85 | 2 | 73 | 2 | | 12 | | |
| Easton..... | 41 | 4 | 104 | 1 | | | | 63 |
| Eau Pleine..... | 54 | 1 | 88 | 2 | | | | 34 |
| Edgar, village..... | 40 | 6 | 127 | 10 | | | | 87 |
| Eldron..... | 27 | 2 | 114 | 5 | | | | 87 |
| Emmet..... | 121 | 4 | 54 | | | 67 | | |
| Frankfort..... | 40 | 2 | 74 | 2 | | | | 31 |
| Franzen..... | 4 | 1 | 57 | | | | | 33 |
| Kenwood, village..... | 18 | 1 | 32 | 3 | | | | 14 |
| Halsey..... | 43 | | 47 | | | | | 4 |
| Hamburg..... | 77 | 2 | 97 | | | | | 20 |
| Harrison..... | 19 | 3 | 53 | | | | | 14 |
| Hewitt..... | 12 | 2 | 35 | 1 | | | | 23 |
| Holton..... | 61 | 1 | 145 | 3 | | 1 | | 84 |
| Hull..... | 52 | 2 | 131 | 3 | | | | 82 |
| Johnson..... | 60 | 1 | 86 | 2 | | | | 26 |
| Knowlton..... | 11 | 1 | 90 | 2 | | | | 79 |
| Kronenwetter..... | 30 | | 49 | 1 | | | 7 | 19 |
| Maine..... | 90 | 4 | 83 | | | | | |
| Marathon..... | 78 | 2 | 39 | 1 | | 39 | | |
| Marathon, village..... | 48 | 1 | 66 | | | | | 18 |
| McMillan..... | 60 | 1 | 115 | 1 | | | | 55 |
| McMillan, village..... | 4 | 1 | 35 | 1 | | | | 31 |
| Mosinee..... | 36 | | 48 | | | | | 12 |
| Mosinee, village..... | 27 | | 88 | 7 | | | | 61 |
| Norrie..... | 31 | 19 | 117 | 1 | | | | 86 |
| Pike Lake..... | 130 | 1 | 46 | 5 | | 84 | | |
| Plover..... | 13 | 4 | 56 | 2 | | | | 43 |
| Rib Falls..... | 53 | 1 | 89 | | | | | 36 |
| Reitbrock..... | 63 | 1 | 123 | 1 | | | | 60 |
| Ringo..... | 28 | 1 | 43 | | | | | 20 |
| Spencer..... | 36 | | 55 | 1 | | | | 19 |
| Spencer, village..... | 19 | 7 | 60 | 1 | | | | 41 |
| Stettin..... | 90 | 2 | 74 | 2 | | 16 | | |
| Schofield, village..... | 35 | 3 | 103 | 2 | | | | 68 |
| Texas..... | 49 | 6 | 138 | 3 | | | | 89 |
| Wausau..... | 84 | | 83 | 2 | | | 1 | |
| Weston..... | 67 | 2 | 126 | 3 | | | | 59 |
| Wain..... | 42 | 3 | 92 | 1 | | | | 50 |
| Wausau, city..... | 903 | 44 | 2,120 | 86 | | 6 | | |
| 1st ward..... | 155 | 5 | 179 | 6 | 2 | 4 | | |
| 2d ward..... | 152 | 4 | 217 | 4 | 1 | 2 | | |
| 3d ward..... | 98 | 3 | 204 | 5 | | | | |
| 4th ward..... | 70 | 6 | 207 | 5 | | | | |
| 5th ward..... | 123 | 7 | 340 | 11 | | | | 1,247 |
| 6th ward..... | 86 | 3 | 195 | 8 | 1 | 1 | | |

ELECTION STATISTICS.

PRESIDENTIAL VOTE, 1904, BY TOWNS AND ELECTION DISTRICTS.—Con.

| Counties, Towns, Cities, and Election Districts. | Parker, Dem. | Swal- low, Pro. | Roosevelt, Rep. | Debs, Soc. Dem. | Peo- ple's party | Soc. Lab. party | PLURALI- TIES. | |
|---|-----------------|-----------------------|--------------------|-----------------------|------------------------|-----------------------|-------------------|--------------|
| | | | | | | | Dem. | Rep. |
| MARATHON Co.—Con. | | | | | | | | |
| 7th ward..... | 61 | 8 | 322 | 26 | | 1 | | |
| 8th ward..... | 93 | 4 | 221 | 10 | | 1 | | |
| 9th ward..... | 65 | 4 | 235 | 11 | | 1 | | |
| Total..... | 3,225 | 159 | 6,144 | 177 | 4 | 7 | 274 | 3,193 |
| Dem. plurality..... | | | | | | | | 274 |
| Net Rep. plurality..... | | | | | | | | 2,919 |
| MARINETTE Co.—9th dist. | | | | | | | | |
| Marinette, city..... | 455 | 96 | 1,858 | 163 | 4 | 1 | | |
| 1st ward..... | 83 | 16 | 289 | 62 | 2 | | | |
| 2d ward..... | 84 | 32 | 361 | 52 | 1 | | | |
| 3d ward..... | 75 | 20 | 465 | 24 | 1 | | | 1,403 |
| 4th ward..... | 123 | 12 | 397 | 17 | | 1 | | |
| 5th ward..... | 90 | 16 | 346 | 8 | | | | |
| Peshigo..... | 47 | 9 | 303 | 6 | 4 | | | |
| 1st ward..... | 23 | 6 | 87 | 1 | | | | |
| 2d ward..... | 14 | 3 | 99 | 2 | | | | 256 |
| 3d ward..... | 10 | | 117 | 3 | 4 | | | |
| Amberg..... | 62 | 7 | 332 | 11 | | | | |
| 1st ward..... | 18 | 1 | 101 | 1 | | | | |
| 2d ward..... | 5 | 1 | 66 | 5 | | | | 270 |
| 3d ward..... | 39 | 5 | 162 | 5 | | | | |
| Peshigo..... | 40 | 7 | 254 | 2 | 1 | | | |
| 1st ward..... | 15 | 2 | 71 | | | | | |
| 2d ward..... | 8 | 1 | 24 | | | | | |
| 3d ward..... | 11 | 2 | 91 | 2 | 1 | | | 214 |
| 4th ward..... | 4 | 1 | 37 | | | | | |
| 5th ward..... | 2 | 1 | 31 | | | | | |
| Porterfield..... | 13 | 4 | 129 | 2 | | | | 116 |
| Grover..... | 21 | 1 | 243 | 5 | | | | 222 |
| Pound..... | 52 | 9 | 325 | 2 | 1 | | | 273 |
| Crovitz..... | 25 | | 152 | | | | | 127 |
| Wausaukee..... | 82 | 6 | 205 | 2 | | 1 | | 123 |
| Duubar..... | 13 | 4 | 109 | | | | | 96 |
| Coleman, village..... | 6 | 1 | 67 | 2 | 1 | | | 61 |
| Total..... | 816 | 144 | 3,977 | 195 | 11 | 2 | | 3,161 |
| Dem. plurality..... | | | | | | | | 3,161 |
| Net Rep. plurality..... | | | | | | | | |
| MARQUETTE Co.—1st dist. | | | | | | | | |
| Buffalo..... | 85 | 18 | 79 | 4 | | | 6 | 58 |
| Crystal Lake..... | 25 | 2 | 83 | | | | | 63 |
| Douglas..... | 42 | 3 | 103 | 1 | | | | 58 |
| Harris..... | 34 | | 92 | | | | | 14 |
| Mecan..... | 45 | 1 | 59 | | | | | 12 |
| Montello..... | 46 | 1 | 58 | 2 | | | | 104 |
| Moundville..... | 17 | 17 | 121 | | | | 2 | |
| Neshkoro..... | 86 | 2 | 84 | | | | | 21 |
| Newton..... | 41 | 3 | 62 | | | | | 111 |
| Oxford..... | 11 | 7 | 125 | 1 | 1 | 1 | | 99 |
| Packwaukee..... | 58 | 10 | 62 | 1 | | | | 7 |
| Shields..... | 55 | | 157 | | | | | 81 |
| Springfield..... | 27 | 6 | 62 | | 1 | | | 32 |
| Westfield..... | 33 | 3 | 108 | | | | | 110 |
| Montello, village..... | 96 | 4 | 70 | | | | | 87 |
| Westfield, village..... | 43 | 5 | 206 | 1 | | | | |
| Total..... | 752 | 81 | 1,604 | 10 | 2 | 1 | 8 | 860 |
| Dem. plurality..... | | | | | | | | 8 |
| Net Rep. plurality..... | | | | | | | | 852 |
| MILWAUKEE Co.—4th and 5th dists: | | | | | | | | |
| Milwaukee, city: | 16,558 | 807 | 27,019 | 17,078 | 17 | 48 | | 9,962 |
| 1st ward..... | 629 | 15 | 1098 | 261 | | | | |
| 2d ward..... | 594 | 24 | 950 | 603 | | 1 | | |
| 3d ward..... | 623 | 13 | 416 | 133 | | | | |

PRESIDENTIAL VOTE, 1904, BY TOWNS AND ELECTION DISTRICTS.—Con.

| Counties, Towns, Cities and Election Districts. | Parker, Dem. | Swallow, Pro. | Roosevelt, Rep. | Debs, Soc. Dem. | People's party | Soc. Lab. party | PLURALITIES. | |
|---|--------------|---------------|-----------------|-----------------|----------------|-----------------|--------------|--------|
| | | | | | | | Dem. | Rep. |
| MILWAUKEE Co.—Con. | | | | | | | | |
| Milwaukee, city—Con.. | | | | | | | | |
| 4th ward..... | 986 | 36 | 1193 | 391 | | | | |
| 5th ward..... | 678 | 34 | 919 | 622 | | | | |
| 6th ward..... | 718 | 28 | 1366 | 749 | 4 | 3 | | |
| 7th ward..... | 475 | 19 | 943 | 197 | 2 | | | |
| 8th ward..... | 575 | 41 | 1178 | 609 | 2 | 1 | | |
| 9th ward..... | 772 | 45 | 1337 | 1278 | | 5 | | |
| 10th ward..... | 565 | 39 | 1510 | 1156 | 1 | 2 | | |
| 11th ward..... | 1071 | 74 | 1661 | 1458 | | 3 | | |
| 12th ward..... | 736 | 34 | 893 | 910 | | 1 | | |
| 13th ward..... | 736 | 27 | 1481 | 1075 | | | | |
| 14th ward..... | 1525 | 81 | 946 | 963 | 1 | | | |
| 15th ward..... | 720 | 33 | 1737 | 570 | 3 | 2 | | |
| 16th ward..... | 788 | 33 | 1521 | 267 | | | | |
| 17th ward..... | 437 | 41 | 1060 | 724 | | | | |
| 18th ward..... | 1275 | 19 | 1281 | 370 | 1 | 2 | | |
| 19th ward..... | 672 | 24 | 977 | 701 | | | | |
| 20th ward..... | 610 | 42 | 1449 | 1461 | 1 | 12 | | |
| 21st ward..... | 400 | 35 | 1044 | 1132 | | 11 | | |
| 22d ward..... | 454 | 37 | 1037 | 874 | 1 | 1 | | |
| 23d ward..... | 514 | 33 | 1032 | 571 | 1 | | | |
| South Milwaukee..... | 238 | 15 | 585 | 139 | | | | 347 |
| 1st ward..... | 43 | 5 | 152 | 26 | | | | |
| 2d ward..... | 50 | 1 | 157 | 53 | | | | |
| 3d ward..... | 85 | 9 | 190 | 51 | | | | |
| 4th ward..... | 60 | | 86 | 9 | | | | |
| Wauwatosa, city..... | 98 | 15 | 445 | 32 | | | | 317 |
| 1st ward..... | 26 | 7 | 149 | 4 | | | | |
| 2d ward..... | 21 | 3 | 85 | 5 | | | | |
| 3d ward..... | 27 | 3 | 115 | 6 | | | | |
| 4th ward..... | 24 | | 96 | 17 | | | | |
| East Milwaukee, village..... | 4 | 1 | 58 | 13 | | 1 | | 45 |
| North Milwaukee, vil..... | 67 | 5 | 173 | 30 | | 1 | | 106 |
| Whitefish Bay, village..... | 10 | 2 | 68 | 4 | | 1 | | 58 |
| West Allis, village..... | 101 | 10 | 318 | 75 | | | | 217 |
| Cudahy, village..... | 100 | 6 | 225 | 105 | | 4 | | 120 |
| Wauwatosa, town..... | 521 | 37 | 1,556 | 353 | | 11 | 2 | 1,035 |
| Greenfield, town..... | 197 | 13 | 613 | 182 | | 1 | 1 | 416 |
| Lake, town..... | 279 | 7 | 549 | 179 | | 1 | | 270 |
| Milwaukee, town..... | 80 | 7 | 397 | 140 | | | 3 | 257 |
| Granville, town..... | 98 | 4 | 202 | 12 | | | | 104 |
| Franklin, town..... | 92 | 2 | 186 | 4 | | | | 94 |
| Oak Creek, town..... | 117 | 3 | 163 | 11 | | | | 46 |
| Total..... | 18,560 | 931 | 32,587 | 18,340 | 39 | 61 | | 13,431 |
| Dem. Plurality..... | | | | | | | | |
| Net Rep. plurality..... | | | | | | | | 13,431 |
| MONROE Co.—7th dist. | | | | | | | | |
| Adrian..... | 38 | 7 | 88 | 1 | | | | 50 |
| Angelo..... | 17 | 3 | 97 | | | | | 80 |
| Byron..... | 22 | 4 | 109 | 3 | | | | 87 |
| Clifton..... | 98 | 1 | 122 | | | | | 24 |
| Glendale..... | 30 | 12 | 150 | 1 | | | | 120 |
| Grant..... | 23 | 2 | 75 | | | | | 52 |
| Greenfield..... | 59 | | 95 | 1 | | | | 36 |
| Jefferson..... | 119 | 4 | 56 | 2 | | | 63 | |
| Lafayette..... | 16 | 2 | 67 | 1 | | | | 51 |
| La Grange..... | 32 | 5 | 140 | 1 | 1 | | | 78 |
| Leon..... | 25 | 2 | 131 | 1 | | | | 109 |
| Lincoln..... | 17 | 1 | 167 | 5 | | | | 150 |
| Little Falls..... | 81 | 6 | 159 | 1 | | | | 78 |
| New Lyne..... | 10 | 1 | 40 | | | | | 39 |
| Oakdale..... | 54 | 2 | 84 | | 2 | | | 39 |
| Portland..... | 42 | | 186 | 1 | | | | 144 |
| Ridgeville..... | 78 | | 99 | 1 | | | | 21 |
| Scott..... | 9 | 2 | 41 | 3 | | 4 | | 32 |
| Sheldon..... | 44 | 13 | 90 | 1 | | | | 46 |
| Sparta..... | 54 | 15 | 183 | | | | | 129 |
| Tomah..... | 59 | 4 | 113 | | | | | 54 |
| Wellington..... | 62 | 4 | 126 | 2 | | | | 64 |

ELECTION STATISTICS.

297

PRESIDENTIAL VOTE, 1904, BY TOWNS AND ELECTION DISTRICTS.—Con.

| Counties, Towns, Cities and Election Districts. | Parker, Dem. | Swallow, Pro. | Roosevelt, Rep. | Debs, Soc. Dem. | People's party | Soc. Lab. party | PLURALITIES. | |
|---|--------------|---------------|-----------------|-----------------|----------------|-----------------|--------------|-------|
| | | | | | | | Dem. | Rep. |
| MONROE Co.—Con. | | | | | | | | |
| Wells..... | 61 | 2 | 40 | 1 | | | 21 | |
| Wilton..... | 107 | | 66 | | | | 41 | |
| Sparta, city..... | 197 | 29 | 602 | 3 | | | | 405 |
| 1st ward..... | 47 | | 128 | | | | | |
| 2d ward..... | 43 | 12 | 159 | 1 | | | | |
| 3d ward..... | 48 | 5 | 165 | 1 | | | | |
| 4th ward..... | 59 | 8 | 150 | 1 | | | | |
| Tomah, city..... | 235 | 13 | 462 | 3 | | | | 227 |
| 1st ward..... | 49 | 7 | 160 | 1 | | | | |
| 2d ward..... | 93 | 6 | 171 | 2 | | | | |
| 3d ward..... | 93 | | 131 | | | | | |
| Cashon, village..... | 44 | 6 | 89 | 1 | | | | 45 |
| Kendall..... | 27 | | 83 | | | | | 61 |
| Norwalk..... | 33 | | 69 | 1 | | | | 31 |
| Ontario..... | 4 | 6 | 19 | | | | | 15 |
| Wilton..... | 47 | | 66 | 1 | | | | 19 |
| Total..... | 1,749 | 146 | 3,892 | 35 | 7 | | 125 | 2,268 |
| Dem. plurality..... | | | | | | | | 125 |
| Net Rep. plurality..... | | | | | | | | 2,143 |
| OCONTO Co.—9th dist. | | | | | | | | |
| Armstrong..... | 13 | 3 | 187 | 8 | | | | 174 |
| Breed..... | 2 | 2 | 58 | | | | | 56 |
| Brazeau..... | 34 | 1 | 90 | | | | | 57 |
| Chase..... | 32 | 7 | 110 | | | | | 78 |
| Howe..... | 66 | 2 | 119 | 1 | | | | 53 |
| Lea..... | 50 | 2 | 109 | 1 | | | | 59 |
| Little River..... | 38 | 5 | 152 | 4 | | | | 114 |
| Little Saamico..... | 37 | 3 | 134 | 1 | 2 | 1 | | 97 |
| Maple Valley..... | 16 | 4 | 139 | 23 | | | | 123 |
| Morgan..... | 28 | | 89 | | | | | 61 |
| Oconto..... | 88 | 2 | 122 | 1 | | | | 34 |
| Oconto Falls..... | 34 | 3 | 77 | | | | | 43 |
| Pensaukee..... | 27 | 3 | 345 | 1 | | | | 318 |
| 1st precinct..... | 17 | 2 | 131 | | | | | |
| 2d precinct..... | 6 | | 65 | | | | | |
| 3d precinct..... | 4 | 1 | 149 | 1 | | | | |
| Spruce..... | 48 | 2 | 110 | 3 | 1 | 1 | | 62 |
| Stiles..... | 41 | 3 | 93 | 1 | 1 | | | 52 |
| Underhill..... | 14 | 1 | 122 | 1 | | | | 108 |
| Gillett..... | 31 | 3 | 212 | 1 | | | | 181 |
| Gillett, vil..... | 22 | 5 | 91 | 4 | | | | 69 |
| Oconto Falls, village..... | 56 | 9 | 185 | 2 | 1 | 1 | | 129 |
| Oconto, city..... | 347 | 11 | 735 | 8 | | | | 388 |
| N. ward..... | 92 | 2 | 142 | 1 | | 1 | | |
| E. ward..... | 116 | 1 | 225 | 1 | | | | |
| S. ward..... | 65 | 8 | 261 | 6 | | | | |
| W. ward..... | 74 | | 107 | | | | | |
| Total..... | 1,024 | 71 | 3,279 | 65 | 6 | 4 | | 2,255 |
| Dem. plurality..... | | | | | | | | |
| Net. Rep. plurality..... | | | | | | | | 2,255 |
| ONEIDA Co.—10th dist. | | | | | | | | |
| Cassian..... | 5 | | 53 | 1 | | | | 48 |
| Crescent..... | 14 | 1 | 42 | 3 | | 2 | | 28 |
| Gagen..... | 12 | 5 | 148 | 3 | 1 | | | 136 |
| Hazelhurst, 1st precinct..... | 16 | 4 | 223 | 2 | | | | 207 |
| 2d precinct..... | 13 | 2 | 41 | | | | | 28 |
| Lynne..... | 2 | | 11 | | | | | 9 |
| Monico..... | 14 | 5 | 62 | 1 | | | | 48 |
| Newbold..... | 15 | | 35 | 3 | | | | 20 |
| Pelican..... | 20 | 2 | 94 | 5 | | | | 74 |
| Pine Lake..... | 4 | 1 | 17 | | | | | 13 |
| Rhineland, city..... | 202 | 24 | 788 | 102 | | 1 | | 586 |
| 1st ward..... | 17 | 5 | 125 | 16 | | | | |
| 2d ward..... | 20 | 6 | 121 | 25 | | | | |
| 3d ward..... | 27 | 3 | 125 | 11 | | 1 | | |
| 4th ward..... | 41 | 9 | 130 | 14 | | | | |
| 5th ward..... | 59 | 1 | 165 | 14 | | | | |
| 6th ward..... | 38 | | 122 | 22 | | | | |

PRESIDENTIAL VOTE, 1904, BY TOWNS AND ELECTION DISTRICTS.—Con

| Counties, Towns, Cities and Election Districts. | Parker, Dem. | Swallow, Pro. | Roosevelt, Rep. | Debs, Soc. Dem. | People's party | Soc. Lab. party | PLURALITY. | |
|---|--------------|---------------|-----------------|-----------------|----------------|-----------------|------------|-------|
| | | | | | | | Dem. | Rep. |
| ONEIDA CO.—Con. | | | | | | | | |
| Sugar Camp..... | 19 | | 59 | | | | | 40 |
| Schoepke..... | 30 | 2 | 105 | 9 | | | | 75 |
| Woodboro, 1st precinct..... | 9 | | 11 | 1 | | | | 2 |
| 2d precinct..... | | | 21 | | | | | 21 |
| Total..... | 375 | 46 | 1,710 | 130 | 2 | 2 | | 1,335 |
| Dem. plurality..... | | | | | | | | |
| Net Rep. plurality..... | | | | | | | | 1,335 |
| OUTAGAMIE CO.—9th dist. | | | | | | | | |
| Appleton, city..... | 1,189 | 55 | 2,013 | 51 | 3 | | | 851 |
| 1st ward, 1st precinct..... | 64 | 9 | 255 | 5 | 1 | | | |
| 2d precinct..... | 48 | 11 | 231 | 5 | | | | |
| 2d ward, 1st precinct..... | 140 | 5 | 277 | 5 | 2 | 2 | | |
| 2d precinct..... | 71 | 6 | 160 | 1 | | | | |
| 3d ward, 1st precinct..... | 241 | 5 | 189 | 6 | | | | |
| 2d precinct..... | 51 | 5 | 138 | 4 | | | | |
| 4th ward..... | 158 | 3 | 166 | 5 | | | | |
| 5th ward..... | 287 | 7 | 261 | 13 | | | | |
| 6th ward..... | 123 | 8 | 366 | 10 | | | | |
| Black Creek, town..... | 43 | 2 | 142 | | | | | 99 |
| Black Creek, village..... | 17 | 1 | 91 | 1 | | | | 74 |
| Bovina..... | 30 | 1 | 113 | | | | | 83 |
| Buchanan..... | 231 | 6 | 146 | 13 | | | 88 | |
| Center..... | 113 | 2 | 132 | | | | | 19 |
| Cicero..... | 30 | 2 | 179 | 1 | | | | 140 |
| Dale..... | 113 | 3 | 179 | 2 | | | | 66 |
| Deer Creek..... | 34 | 3 | 110 | | | | | 76 |
| Ellington..... | 64 | 3 | 171 | | | | | 107 |
| Freedom..... | 128 | 3 | 164 | 1 | | | | 36 |
| Grand Chute..... | 114 | 6 | 159 | 3 | | | | 45 |
| Greenville..... | 79 | 2 | 163 | 2 | | | | 87 |
| Hortonia..... | 25 | 2 | 93 | 1 | | | | 65 |
| Hortonville, village..... | 56 | 7 | 138 | | | | | 82 |
| Kaukauna, town..... | 26 | | 97 | | | | | 41 |
| Kaukauna, city..... | 330 | 7 | 734 | 18 | | | | 424 |
| North precinct..... | 143 | 4 | 338 | 3 | | | | |
| South precinct..... | 187 | 3 | 416 | 15 | | | | |
| Little Chute..... | 145 | 1 | 56 | 3 | | | 89 | |
| Liberty..... | 32 | 1 | 70 | 1 | | | | 38 |
| Maine..... | 20 | 3 | 103 | 3 | | | | 83 |
| Maple Creek..... | 42 | 3 | 87 | | | | | 45 |
| New London, 3d ward..... | 36 | | 75 | 2 | | | | 39 |
| Osborne..... | 22 | 1 | 85 | 2 | | | | 63 |
| Oneida..... | 8 | 1 | 142 | 3 | | | | 134 |
| Seymour, town..... | 57 | | 146 | | | | | 89 |
| Seymour, city..... | 45 | 6 | 183 | | | | | 138 |
| 1st ward..... | 22 | 3 | 108 | 1 | | | | |
| 2d ward..... | 23 | 3 | 75 | | | | | |
| Shiocton, village..... | 16 | 7 | 106 | 2 | | | | 90 |
| Vandenbrook..... | 73 | | 12 | | | | 61 | |
| Welcome, village..... | 22 | | 49 | | | | | 27 |
| Total..... | 3,143 | 136 | 5,949 | 113 | 3 | 2 | 238 | 3,044 |
| Dem. plurality..... | | | | | | | | 238 |
| Net Rep. plurality..... | | | | | | | | 2,806 |
| OZAUKEE CO.—6th dist. | | | | | | | | |
| Belgium..... | 214 | 2 | 108 | 3 | | | 106 | |
| Cedarburg..... | 108 | | 99 | 3 | | | 9 | |
| Fredonia..... | 200 | 2 | 123 | 4 | 1 | | 77 | |
| Grafton..... | 69 | 1 | 68 | 4 | 1 | 2 | 1 | |
| Mequon..... | 176 | 3 | 257 | 9 | | | | 81 |
| Port Washington..... | 109 | 3 | 71 | 7 | | | 38 | |
| Saukville..... | 130 | 3 | 132 | 12 | 3 | | | 2 |

ELECTION STATISTICS.

299

PRESIDENTIAL VOTE, 1904, BY TOWNS AND ELECTION DISTRICTS.—Con.

| Counties, Towns, Cities and Election Districts. | Parker, Dem. | Swallow, Pro. | Roosevelt, Rep. | Debs, Soc. Dem. | People's party | Soc. Lab party | PLURALITIES. | |
|---|--------------|---------------|-----------------|-----------------|----------------|----------------|--------------|-------|
| | | | | | | | Dem. | Rep. |
| OZAUKEE Co.—Con. | | | | | | | | |
| Cedarburg, city..... | 130 | 1 | 164 | 24 | 1 | | | 34 |
| Port Washington, city.. | 324 | 12 | 410 | 42 | | | | 86 |
| Grafton, village..... | 41 | | 60 | 4 | | | | 19 |
| Total..... | 1,501 | 27 | 1,492 | 112 | 6 | 2 | 231 | 222 |
| Rep. plurality..... | | | | | | | 222 | |
| Net Dem. plurality..... | | | | | | | 9 | |
| PEPIN Co.—7th dist. | | | | | | | | |
| Albany..... | 13 | 2 | 80 | 2 | | | | 67 |
| Franfort..... | 15 | 6 | 140 | | | | | 125 |
| Durand..... | 20 | 2 | 34 | | | | | 14 |
| Durand, city..... | 101 | 9 | 168 | | | | | 67 |
| 1st ward..... | 50 | 2 | | | | | | |
| 2d ward..... | 51 | 7 | 71 | | | 1 | | |
| Lima..... | 82 | 1 | 26 | | | | 56 | |
| Pepin..... | 30 | 8 | 250 | 1 | | | | 220 |
| Stookholm..... | 5 | | 88 | | | | | 83 |
| Stookholm, village..... | 7 | | 45 | | 1 | 1 | | 38 |
| Waterville..... | 61 | 1 | 183 | | | | | 122 |
| Waubeek..... | 8 | 1 | 19 | | | | | 11 |
| Total..... | 342 | 30 | 1,031 | 3 | 1 | 2 | 56 | 757 |
| Dem. plurality..... | | | | | | | | 56 |
| Net Rep. plurality..... | | | | | | | | 691 |
| PIERCE Co.—11th dist. | | | | | | | | |
| Cifton..... | 16 | 3 | 66 | | | | | 50 |
| Diamond Bluff..... | 8 | 2 | 98 | | | | | 90 |
| Ellsworth..... | 18 | 4 | 196 | 1 | 1 | | | 178 |
| Elpaso..... | 60 | 2 | 107 | 5 | | | | 47 |
| Gilman..... | 11 | 3 | 210 | | | | | 199 |
| Hartland..... | 13 | 12 | 188 | 2 | | | | 175 |
| Isabella..... | 11 | 1 | 69 | | | | | 53 |
| Martell..... | 17 | 7 | 221 | | | | | 204 |
| Maiden Rock..... | 5 | 7 | 207 | | | 1 | | 202 |
| Oak Grove..... | 26 | 5 | 67 | 1 | | | | 41 |
| River Falls..... | 56 | 10 | 144 | | | | | 88 |
| Rock Elm..... | 29 | 13 | 153 | | | | | 121 |
| Salem..... | 16 | 10 | 158 | 1 | | | | 137 |
| Spring Lake..... | 14 | 11 | 166 | 6 | 1 | | | 152 |
| Trenton..... | 8 | 4 | 153 | | | | | 145 |
| Timbelle..... | 50 | 2 | 220 | | | | | 170 |
| Union..... | 33 | 11 | 202 | 1 | | | | 169 |
| Ellsworth, village..... | 50 | 3 | 163 | 1 | | | | 113 |
| Maiden Rock, village..... | 9 | 4 | 67 | | | | | 58 |
| Spring Valley, village..... | 18 | 3 | 204 | | | | | 186 |
| Prescott, city..... | 67 | 10 | 108 | | | | | 41 |
| 1st ward..... | 28 | 2 | 25 | | | | | |
| 2d ward..... | 27 | 5 | 19 | | | | | |
| 3d ward..... | 12 | 3 | 44 | | | | | |
| River Falls, city: 2d election district..... | 59 | 3 | 333 | 3 | | | | 274 |
| Total..... | 594 | 130 | 3,492 | 25 | 3 | | | 2,898 |
| Dem. plurality..... | | | | | | | | |
| Net Rep. plurality..... | | | | | | | | 2,898 |
| POLK Co.—11th dist. | | | | | | | | |
| Alden..... | 17 | 8 | 256 | 1 | | | | 239 |
| precinct No. 1..... | 13 | 6 | 146 | | | | | |
| precinct No. 2..... | 4 | 2 | 110 | 1 | | | | |
| Apple River..... | 5 | 1 | 78 | 2 | | | | 73 |
| Balsam Lake..... | 16 | | 126 | 10 | | | | 110 |
| Beaver..... | 8 | | 83 | 1 | 1 | | | 55 |
| Black Brook..... | 3 | 4 | 135 | 4 | | | | 132 |
| Bone Lake..... | 4 | | 39 | 6 | | | | 35 |
| Clam Falls..... | 11 | | 54 | 3 | 1 | | | 43 |
| Clayton..... | 11 | 7 | 120 | 5 | | | | 109 |

PRESIDENTIAL VOTE, 1904, BY TOWNS AND ELECTION DISTRICTS.—Con.

| Counties, Towns, Cities and Election Districts. | Parker, Dem. | Swal- low, Pro. | Roosevelt, Rep. | Debs, Soc. Dem. | Peo- ple's party | Soc Lab. party | PLURALI- TIES. | |
|--|-----------------|-----------------------|--------------------|-----------------------|------------------------|----------------------|-------------------|-------|
| | | | | | | | Dem. | Rep. |
| POLK Co.—Cont. | | | | | | | | |
| Clear Lake..... | 3 | 3 | 125 | | | | | 122 |
| Eureka..... | 9 | 15 | 162 | 6 | | 1 | | 153 |
| Farmington..... | 35 | 2 | 102 | 1 | | | | 67 |
| Garfield..... | 8 | 19 | 134 | 4 | | 2 | | 125 |
| Georgetown..... | 4 | 1 | 32 | 3 | | | | 28 |
| Johnstown..... | | | 21 | | | | | 21 |
| Laketown..... | 11 | 7 | 117 | 3 | | | | 106 |
| Lincoln..... | 12 | 2 | 147 | 1 | | | | 135 |
| Lorain..... | 11 | | 30 | 1 | | | | 19 |
| Luck..... | 15 | 1 | 131 | 12 | | | | 116 |
| McKinley..... | 1 | | 33 | | | | | 32 |
| Milwaukee..... | 13 | 1 | 122 | 11 | | | | 109 |
| Osceola..... | 10 | 2 | 152 | 2 | | | | 142 |
| St. Croix Falls..... | 7 | 3 | 91 | 1 | | | | 84 |
| Sterling..... | 2 | 3 | 120 | | | | | 118 |
| West Sweden..... | 5 | | 42 | 9 | | 4 | | 37 |
| Amery, village..... | 19 | 2 | 136 | 2 | | | | 117 |
| Clear Lake, village..... | 13 | 5 | 88 | | | | | 75 |
| Centoria, village..... | 2 | 4 | 42 | 1 | | | | 40 |
| Frederick, village..... | 14 | 1 | 113 | 3 | | | | 99 |
| Osceola, village..... | 16 | 5 | 89 | 4 | | | | 73 |
| St. Croix Falls, village..... | 11 | 5 | 85 | 2 | | | | 74 |
| Total..... | 295 | 101 | 2,955 | 93 | 2 | 7 | | 2,689 |
| Dem. plurality..... | | | | | | | | |
| Net Rep. plurality..... | | | | | | | | 2,689 |
| PORTAGE Co.—8th dist. | | | | | | | | |
| Albion..... | 63 | | 193 | 2 | | | | 130 |
| Almond..... | 41 | 5 | 268 | 2 | | | | 227 |
| Amherst..... | 61 | 2 | 298 | | | | | 237 |
| Amherst, village..... | 20 | 1 | 128 | 1 | | | | 108 |
| Belmont..... | 37 | 3 | 132 | | | | | 95 |
| Buena Vista..... | 71 | 6 | 166 | 3 | | | | 95 |
| Carson..... | 116 | 4 | 145 | 1 | | | | 29 |
| Dewey..... | 97 | 2 | 20 | | | 77 | | |
| Eau Claire..... | 47 | 3 | 146 | 5 | | | | 99 |
| Grant..... | 33 | 1 | 75 | | | | | 42 |
| Hull..... | 174 | 4 | 53 | 1 | | 121 | | |
| Lanark..... | 41 | 7 | 142 | | | | | 101 |
| Lenwood..... | 24 | 4 | 85 | 3 | | | | 62 |
| New Hope..... | 33 | | 208 | 1 | 1 | | | 175 |
| Pine Grove..... | 16 | 9 | 122 | 1 | | | | 106 |
| Plover..... | 87 | 13 | 238 | 2 | | | | 151 |
| Sharon..... | 280 | 6 | 47 | 2 | | | 233 | |
| Stockton..... | 238 | 3 | 90 | 2 | | | 148 | |
| Stevens Point, city..... | 689 | 28 | 1,076 | 20 | | | | 387 |
| 1st ward..... | 88 | 3 | 195 | 5 | | | | |
| 2d ward..... | 98 | 5 | 267 | 5 | | | | |
| 3d ward..... | 103 | 7 | 213 | 1 | | | | |
| 4th ward..... | 311 | 10 | 121 | 2 | | | | |
| 5th ward..... | 58 | 3 | 169 | 6 | | | | |
| 6th ward..... | 31 | | 111 | 1 | | | | |
| Total..... | 2,168 | 101 | 3,633 | 44 | 1 | | 579 | 2,044 |
| Dem. plurality..... | | | | | | | | 579 |
| Net Rep. plurality..... | | | | | | | | 1,465 |
| PRICE Co.—10th dist. | | | | | | | | |
| Brannan..... | 10 | 7 | 115 | 3 | | | | 105 |
| Catawba..... | 17 | 3 | 81 | 2 | | | | 64 |
| Emery..... | 22 | | 50 | 1 | | | | 37 |
| Eisenstein..... | 10 | 1 | 49 | 2 | | | | 39 |
| Fifield..... | 37 | 2 | 90 | | | | | 53 |
| Georgetown..... | 15 | 2 | 64 | 1 | | | | 49 |
| Hackett..... | 1 | 1 | 46 | 1 | | | | 45 |
| Hill..... | 11 | | 48 | | | | | 37 |
| Kennan..... | 6 | | 55 | 2 | | | | 49 |
| Kennan, village..... | 20 | 4 | 37 | 2 | | | | 17 |

ELECTION STATISTICS.

301

PRESIDENTIAL VOTE, 1904, BY TOWNS AND ELECTION DISTRICTS.—Con.

| Counties, Towns, Cities and Election Districts. | Parker, Dem. | Swallow, Pro. | Roosevelt, Rep. | Debs, Soc. Dem. | People's party | Soc. Lab. party | PLURALITIES. | |
|---|--------------|---------------|-----------------|-----------------|----------------|-----------------|--------------|-------|
| | | | | | | | Dem. | Rep. |
| PRICE CO.—Con. | | | | | | | | |
| Knox | 3 | 2 | 184 | 11 | | | | 181 |
| Lake | 9 | 6 | 61 | 7 | | | | 52 |
| Ogema | 5 | 4 | 254 | | 1 | | | 249 |
| Prentice | 10 | 4 | 110 | | | | | 100 |
| Prentice, village | 32 | 11 | 135 | 6 | | | | 103 |
| Park Falls, village | 46 | 6 | 286 | 2 | | | | 240 |
| Worcester | 56 | 4 | 196 | 10 | | | | 140 |
| Phillips, city | 91 | 16 | 332 | 21 | | | | 241 |
| 1st ward | 19 | 7 | 104 | 4 | 1 | | | |
| 2d ward | 42 | 6 | 133 | 4 | | | | |
| 3d ward | 30 | 3 | 95 | 13 | | | | |
| Total | 401 | 73 | 2,202 | 71 | 2 | | | 1,801 |
| Dem. plurality | | | | | | | | |
| Net Rep. plurality | | | | | | | | 1,801 |
| RACINE CO.—1st dist. | | | | | | | | |
| Racine, City | 1,441 | 148 | 3,286 | 1,382 | 145 | 5 | | 1,845 |
| 1st ward | 116 | 7 | 141 | 50 | 10 | | | |
| 2d ward N. | 45 | 9 | 25 | 22 | | | | |
| 2d ward S. | 72 | 6 | 156 | 61 | 11 | | | |
| 3d ward N. | 191 | 7 | 239 | 63 | 10 | | | |
| 3d ward S. | 125 | 3 | 209 | 47 | 9 | | | |
| 4th ward E. | 126 | 3 | 126 | 83 | 6 | 1 | | |
| 4th ward W. | 126 | 10 | 149 | 89 | 16 | | | |
| 5th ward | 92 | 13 | 259 | 170 | 13 | 1 | | |
| 6th ward | 75 | 15 | 228 | 89 | 9 | 1 | | |
| 7th ward E. | 152 | 7 | 229 | 107 | 13 | | | |
| 7th ward W. | 122 | 9 | 146 | 87 | 11 | | | |
| 8th ward | 34 | 10 | 323 | 87 | 6 | 1 | | |
| 9th ward | 68 | 17 | 254 | 156 | | | | |
| 10th ward | 159 | 13 | 238 | 130 | 21 | 1 | | |
| 11th ward | 52 | 19 | 316 | 121 | 10 | | | |
| Burlington, city | 298 | 8 | 322 | 3 | | | | 24 |
| 1st ward | 53 | 1 | 71 | | | | | |
| 2d ward | 69 | 1 | 110 | 1 | | | | |
| 3d ward | 98 | 3 | 47 | | | | | |
| 4th ward | 78 | 3 | 94 | 2 | 1 | | | |
| Burlington | 156 | 8 | 66 | | | | 90 | |
| Caledonia | 217 | 5 | 268 | 7 | | | | 51 |
| Dover | 86 | 5 | 121 | | | | | 35 |
| Mt. Pleasant | 36 | 16 | 415 | 72 | | | | 329 |
| Norway | 33 | 2 | 178 | 2 | | | | 145 |
| Raymond | 57 | 4 | 202 | 4 | | | | 205 |
| Rochester | 56 | 7 | 116 | 1 | | | | 60 |
| Union Grove | 8 | 13 | 134 | | 1 | | | 126 |
| Waterford | 125 | 23 | 218 | 1 | | | | 93 |
| Yorkville | 21 | 19 | 187 | 2 | | | | 166 |
| Total | 2,534 | 258 | 5,573 | 1,454 | 147 | 5 | 90 | 3,079 |
| Dem. plurality | | | | | | | | 90 |
| Net Rep. plurality | | | | | | | | 2,989 |
| RICHLAND CO.—3d dist. | | | | | | | | |
| Akan | 82 | 6 | 126 | 5 | | | | 44 |
| Bloom | 67 | 24 | 168 | 2 | | | | 101 |
| Buena Vista | 71 | 13 | 163 | 4 | | | | 92 |
| Village of Cazenovia | 49 | 1 | 27 | | | 22 | | |
| Dayton | 31 | 11 | 132 | | | | | 51 |
| Eagle | 60 | 4 | 127 | 3 | | | | 58 |
| Forest | 48 | 4 | 130 | | | | | 82 |
| Henrietta | 98 | 23 | 129 | 5 | | | | 31 |
| Ithaca | 98 | 13 | 83 | 5 | | 15 | | |
| Lone Rock, village | 52 | 3 | 71 | 1 | | | | 19 |
| Marshall | 27 | 17 | 148 | | | | | 121 |
| Orion | 62 | 2 | 134 | 1 | 1 | | | 72 |
| Richland | 49 | 12 | 119 | 3 | 1 | | | 70 |
| Richland Center, city | 159 | 54 | 446 | 10 | | | | 287 |
| 1st ward | 41 | 23 | 143 | 1 | 1 | | | |
| 2d ward | 68 | 17 | 146 | 6 | | | | |
| 3rd ward | 50 | 14 | 157 | 3 | | | | |

PRESIDENTIAL VOTE, 1904, BY TOWNS AND ELECTION DISTRICTS.—Con.

| Counties, Towns, Cities and Election Districts. | Parker, Dem. | Swal- low, Pro. | Roosevelt, Rep. | Debs, Soc. Dem. | Peo- ple's party | Soc. Lab. party | PLURALI- TIES. | |
|--|-----------------|-----------------------|--------------------|-----------------------|------------------------|-----------------------|-------------------|--------------|
| | | | | | | | Dem. | Rep. |
| RICHLAND Co.—Con. | | | | | | | | |
| Richwood..... | 92 | 8 | 185 | 5 | 3 | | | 93 |
| Rockbridge..... | 67 | 22 | 120 | 3 | | | | 53 |
| Sylvan..... | 40 | 59 | 102 | 1 | | | | 62 |
| Viola, village..... | 19 | 2 | 73 | | | | | 54 |
| Westford..... | 75 | 2 | 58 | | | | 17 | |
| Willow..... | 35 | 16 | 157 | 1 | | | | 122 |
| Total..... | 1,340 | 296 | 2,698 | 49 | 3 | | 54 | 1,412 |
| Dem. plurality..... | | | | | | | | 54 |
| Net Rep. Plurality..... | | | | | | | | 1,358 |
| ROCK Co.—1st dist. | | | | | | | | |
| Avon..... | 20 | 1 | 141 | 1 | 7 | | | 121 |
| Beloit..... | 16 | | 123 | 2 | | | | 107 |
| Bradford..... | 33 | 1 | 95 | 1 | | | | 62 |
| Center..... | 32 | 1 | 168 | | | | | 136 |
| Clinton..... | 41 | 1 | 176 | | | | | 135 |
| Fulton..... | 90 | 12 | 173 | 1 | | | | 83 |
| Harmony..... | 53 | 9 | 127 | | | | | 74 |
| Janesville..... | 48 | 1 | 125 | | | | | 77 |
| Johnstown..... | 38 | 6 | 103 | 2 | 1 | | | 65 |
| La Prairie..... | 37 | 6 | 138 | | | | | 71 |
| Lima..... | 31 | 6 | 150 | | | | | 119 |
| Magnolia..... | 51 | 17 | 126 | 1 | 7 | | | 75 |
| Milton..... | 83 | 29 | 484 | 7 | 7 | 1 | | 401 |
| 1st precinct..... | 61 | | 237 | | | | | |
| 2d precinct..... | 22 | 14 | 247 | 7 | 1 | | | |
| Newark..... | 13 | 2 | 180 | | | | | 167 |
| Plymouth..... | 58 | 1 | 237 | 1 | | | | 179 |
| Porter..... | 91 | 2 | 163 | | 1 | | | 72 |
| Rock..... | 90 | 4 | 126 | 2 | | | | 36 |
| Spring Valley..... | 23 | 3 | 193 | 3 | 3 | | | 170 |
| Turtle..... | 39 | 2 | 156 | 3 | | | | 117 |
| Union..... | 23 | 12 | 173 | 1 | | | | 150 |
| Clinton, village..... | 45 | 5 | 183 | | | | | 135 |
| Orfordville..... | 9 | 5 | 120 | | | | | 111 |
| Beloit, city..... | 344 | 60 | 1,964 | 262 | | 1 | | 1,620 |
| 1st ward..... | 76 | 10 | 288 | 21 | | | | |
| 2d ward..... | 94 | 24 | 442 | 88 | | | | |
| 3d ward..... | 55 | 4 | 381 | 35 | | 1 | | |
| 4th ward..... | 52 | 15 | 377 | 72 | | | | |
| 5th ward..... | 67 | 7 | 476 | 46 | | | | |
| Edgerton, city..... | 171 | 20 | 370 | 8 | | | | 199 |
| Evansville, city..... | 53 | 54 | 407 | 5 | | | | 354 |
| Janesville, city..... | 816 | 59 | 1,604 | 156 | 3 | | | 788 |
| 1st ward..... | 124 | 15 | 354 | 32 | | | | |
| 2d ward..... | 115 | 11 | 280 | 33 | | | | |
| 3d ward..... | 118 | 15 | 469 | 27 | 1 | 1 | | |
| 4th ward..... | 267 | 17 | 357 | 50 | 1 | | | |
| 5th ward..... | 192 | 1 | 144 | 14 | 1 | | | |
| Total..... | 2,343 | 319 | 7,972 | 463 | 23 | 2 | | 5,624 |
| Dem. plurality..... | | | | | | | | |
| Net Rep. plurality..... | | | | | | | | 5,624 |
| ST CROIX Co.—11th dist. | | | | | | | | |
| Baldwin..... | 31 | 7 | 285 | | | | | 254 |
| Cady..... | 21 | 10 | 154 | 3 | | | | 133 |
| Cylon..... | 43 | 7 | 157 | 2 | 1 | | | 114 |
| Eau Claire..... | 35 | 3 | 187 | 1 | | | | 152 |
| Emerald..... | 80 | 3 | 119 | | | | | 39 |
| Erin Prairie..... | 186 | | 39 | 1 | 1 | | 147 | |
| Forest..... | 29 | 1 | 62 | 1 | | | | 33 |
| Glenwood..... | 34 | 4 | 47 | 7 | 7 | | | 13 |
| Hammond..... | 75 | 3 | 136 | 2 | | | | 61 |
| Hudson..... | 37 | 1 | 138 | 13 | | 1 | | 101 |
| Kinnickinnic..... | 44 | 1 | 78 | 1 | | | | 34 |
| Pleasant Valley..... | 22 | | 88 | 1 | | 1 | | 66 |
| Richmond..... | 75 | | 59 | | | | 16 | |
| Rush River..... | 18 | 6 | 123 | | | | | 105 |

PRESIDENTIAL VOTE, 1904, BY TOWNS AND ELECTION DISTRICTS.—Con.

| Counties, Towns, Cities and Election Districts. | Parker, Dem. | Swallow, Pro. | Roosevelt, Rep. | Debs, Soc. Dem. | Peoples' party | Soc. Lab. party | PLURALITIES. | |
|---|--------------|---------------|-----------------|-----------------|----------------|-----------------|--------------|-------|
| | | | | | | | Dem. | Rep. |
| SAWYER Co.—11th dist. | | | | | | | | |
| Hayward, town..... | 205 | 29 | 782 | 13 | | | | 577 |
| 1st precinct..... | 130 | 18 | 426 | 6 | | | | |
| 2d precinct..... | 22 | 3 | 21 | 1 | | | | |
| 3rd precinct..... | 11 | 2 | 24 | 3 | 1 | | | |
| 4th precinct..... | 19 | 1 | 99 | 2 | | | | |
| 5th precinct..... | 8 | | 62 | | | | | |
| 6th precinct..... | 15 | 5 | 150 | 1 | | | | |
| Total..... | 205 | 29 | 782 | 13 | 1 | | | 577 |
| Dem. plurality..... | | | | | | | | |
| Net Rep. plurality..... | | | | | | | | 577 |
| SHAWANO Co.—10th dist. | | | | | | | | |
| Almon..... | 33 | 1 | 103 | 1 | 1 | | | 70 |
| Anzelica..... | 73 | 6 | 112 | 2 | | | | 39 |
| Aniwa..... | 30 | 2 | 65 | 1 | | | | 35 |
| Belle Plaine..... | 87 | 1 | 114 | 1 | | | | 27 |
| Biramwood..... | 27 | 11 | 152 | 1 | | | | 125 |
| Fairbaults..... | 29 | 1 | 116 | 2 | | | | 87 |
| Germania..... | 7 | | 69 | | | | | 62 |
| Grant..... | 38 | 2 | 176 | 1 | | | | 138 |
| Green Valley..... | 21 | 4 | 208 | | | | | 187 |
| Hartland..... | 54 | 8 | 181 | 2 | 1 | 1 | | 130 |
| Herman..... | 77 | 8 | 171 | 1 | 2 | | | 94 |
| Hutchins..... | 14 | 8 | 93 | | | | | 79 |
| Lessor..... | 25 | 4 | 168 | 1 | 2 | | | 143 |
| Maple Grove..... | 105 | 1 | 117 | 2 | 1 | | | 12 |
| Morris..... | 1 | 3 | 150 | 1 | | | | 149 |
| Navarino..... | 12 | 3 | 60 | 4 | 3 | | | 48 |
| Pella..... | 66 | 5 | 86 | | | | | 20 |
| Richmond..... | 64 | 1 | 107 | | | | | 43 |
| Seneca..... | 24 | | 71 | | | | | 47 |
| Washington..... | 89 | 3 | 174 | | 1 | | | 85 |
| Waukechon..... | 65 | 7 | 104 | | | | | 39 |
| Wescott..... | 19 | 3 | 37 | | | | | 18 |
| Wittenburg..... | 14 | 3 | 183 | 1 | | 1 | | 169 |
| Shawano, city..... | 161 | 4 | 311 | | | | | 150 |
| 1st ward..... | 76 | 3 | 112 | | | | | |
| 2d ward..... | 43 | 1 | 71 | | | | | |
| 3d ward..... | 42 | | 128 | | | | | |
| Aniwa, village..... | 7 | 2 | 65 | | | | | 58 |
| Biramwood, village..... | 34 | 15 | 102 | 1 | | | | 68 |
| Mattoon, village..... | 17 | 5 | 130 | 1 | | | | 113 |
| Tigerton, village..... | 22 | 5 | 87 | 1 | | | | 65 |
| Wittenburg, village..... | 24 | 1 | 169 | | | | | 145 |
| Total..... | 1,239 | 117 | 3,684 | 24 | 11 | 2 | | 2,445 |
| Dem. plurality..... | | | | | | | | |
| Net Rep. plurality..... | | | | | | | | 2,445 |
| SHEBOYGAN Co.—6th dist. | | | | | | | | |
| Cedar Grove..... | 7 | | 100 | 3 | 1 | | | 93 |
| Elkhart Lake, village..... | 62 | 1 | 43 | 2 | | | 19 | |
| Greenbush..... | 84 | 16 | 234 | | | | | 150 |
| Herman..... | 180 | 1 | 238 | 3 | | | | 58 |
| Holland, 1st precinct..... | 76 | 3 | 298 | | | | | 222 |
| 2d precinct..... | 6 | | 204 | | | | | 198 |
| Lima..... | 95 | 1 | 315 | | | | | 220 |
| Lyndon..... | 75 | 8 | 310 | 6 | | | | 235 |
| Mitchell..... | 92 | 2 | 132 | 2 | | | | 40 |
| Mosel..... | 28 | | 124 | 1 | 1 | | | 96 |
| Plymouth..... | 106 | 2 | 198 | 5 | | | | 92 |
| Plymouth, city..... | 212 | 3 | 347 | 39 | 1 | | | 135 |
| 1st ward..... | 133 | 2 | 205 | 31 | | | | |
| 2d ward..... | 79 | 1 | 142 | 8 | 1 | | | |
| Rhine..... | 90 | 1 | 113 | 3 | | 1 | | 23 |
| Russell..... | 36 | 1 | 49 | | | | | 13 |
| Scott..... | 63 | 2 | 231 | 4 | | 1 | | 168 |
| Sheboygan..... | 155 | 5 | 177 | 24 | | 4 | | 22 |

ELECTION STATISTICS.

305

PRESIDENTIAL VOTE, 1904, BY TOWNS AND ELECTION DISTRICTS.—Con.

| Counties, Towns, Cities and Election Districts. | Parker, Dem. | Swallow, Pro. | Roosevelt, Rep. | Debs, Soc. Dem. | People's party | Soc. Lab. party | PLURALITIES. | |
|---|--------------|---------------|-----------------|-----------------|----------------|-----------------|--------------|-------|
| | | | | | | | Dem. | Rep. |
| SHEBOYGAN Co.—Cont. | | | | | | | | |
| Sheboygan, city..... | 1,471 | 135 | 2,408 | 734 | 26 | 12 | | 937 |
| 1st ward..... | 203 | 18 | 378 | 52 | 3 | 1 | | |
| 2d ward..... | 153 | 32 | 276 | 34 | 13 | 3 | | |
| 3rd ward..... | 70 | 6 | 238 | 26 | 1 | 1 | | |
| 4th ward..... | 194 | 25 | 347 | 103 | 2 | 2 | | |
| 5th ward..... | 117 | 18 | 310 | 138 | 3 | 2 | | |
| 6th ward..... | 85 | 6 | 258 | 83 | | | | |
| 7th ward..... | 206 | 6 | 194 | 143 | | | | |
| 8th ward, 1st precinct. | 170 | 16 | 240 | 57 | 3 | 1 | | |
| 8th ward, 2d precinct. | 273 | 8 | 167 | 98 | 1 | 2 | | |
| Sheboygan Falls..... | 175 | | 147 | 21 | | | 28 | |
| Sheboygan Falls, village | 192 | 7 | 117 | 51 | 3 | | 75 | |
| Sherman Falls..... | 153 | 2 | 195 | 2 | 1 | 1 | | 43 |
| Wilson..... | 72 | 4 | 140 | 1 | | | | 68 |
| Total..... | 3,430 | 200 | 6,121 | 901 | 33 | 19 | 122 | 2,313 |
| Dem. plurality..... | | | | | | | | 122 |
| Net Rep. plurality..... | | | | | | | | 2,691 |
| TAYLOR Co.—10th dist. | | | | | | | | |
| Aurora..... | 4 | | 43 | 6 | | | | 29 |
| Browning..... | 41 | | 48 | 2 | | | | 7 |
| Chelsea..... | 52 | 2 | 122 | 2 | | | | 70 |
| Cleveland..... | 6 | 2 | 21 | 1 | 1 | 1 | | 15 |
| Deer Creek..... | 65 | | 108 | 6 | | | | 42 |
| Greenwood..... | 34 | | 61 | 1 | | | | 27 |
| Grover..... | 6 | | 26 | | | | | 20 |
| Goodrich..... | 1 | 1 | 49 | 2 | | | | 48 |
| Hammel..... | 29 | | 35 | 1 | | | | 6 |
| Holway..... | 19 | | 70 | | | | | 51 |
| Little Black..... | 109 | 4 | 154 | 3 | | | | 45 |
| Madford..... | 124 | 4 | 153 | 2 | 2 | | | 29 |
| Madford, city..... | 108 | 1 | 280 | 11 | | | | 172 |
| 1st ward..... | 35 | 1 | 108 | 6 | | | | |
| 2d ward..... | 34 | | 74 | 4 | | | | |
| 3d ward..... | 39 | | 98 | 1 | | | | |
| Molitor..... | 17 | 1 | 28 | | | | | 11 |
| Rib Lake..... | 50 | 2 | 88 | 1 | | | | 38 |
| R. B. Lake, village..... | 29 | 15 | 229 | 4 | | | | 200 |
| Westboro..... | 33 | 11 | 210 | 2 | | | | 177 |
| Total..... | 728 | 43 | 1,725 | 44 | 3 | 1 | | 697 |
| Dem. plurality..... | | | | | | | | |
| Net Rep. plurality..... | | | | | | | | 997 |
| TREMPEALEAU Co.—7th d. | | | | | | | | |
| Albion..... | 15 | 2 | 152 | | | | | 137 |
| Arcadia..... | 224 | 13 | 240 | | | | | 16 |
| 1st precinct..... | 108 | 4 | 155 | | | | | |
| 2d precinct..... | 116 | 9 | 85 | | | | | |
| Burnside..... | 78 | 3 | 58 | | | | | |
| Caledonia..... | 18 | | 49 | | | | 20 | |
| Chimney Rock..... | 8 | 4 | 36 | | | | | 31 |
| Dodge..... | 48 | 3 | 163 | | | | | 155 |
| Ettrick..... | 51 | 14 | 416 | 1 | | | 12 | |
| Gale..... | 47 | 5 | 247 | 1 | | | | 365 |
| Hale..... | 47 | 4 | 243 | 1 | 2 | | | 200 |
| Lincoln..... | 17 | 10 | 87 | 2 | | | | 196 |
| Pigeon..... | 17 | 6 | 201 | | | | | 70 |
| Preston..... | 17 | 14 | 358 | | 1 | | | 184 |
| Sumner..... | 9 | 2 | 150 | | | | | 341 |
| Trempealeau..... | 37 | 14 | 140 | | | | | 141 |
| Unity..... | 14 | 15 | 177 | | | | | 103 |
| Arcadia, village..... | 159 | 11 | 107 | 1 | 1 | | | 163 |
| Blair, village..... | 5 | 4 | 108 | | | | 52 | |
| Eleva, village..... | 8 | 4 | 72 | | 1 | | | 103 |
| Galesville, village..... | 36 | 7 | 162 | | | | | 64 |
| Independence, village..... | 59 | 3 | 81 | | | | | 126 |
| | | | | | | | | 22 |

PRESIDENTIAL VOTE, 1904, BY TOWNS AND ELECTION DISTRICTS.—Con.

| Counties, Towns Cities and Election Districts. | Parker, Dem. | Swallow, Pro. | Roosevelt, Rep. | Dabs, Soc. Dem. | Peo. ple's party | Soc Lab. party | PLURALI-TIES. | |
|--|--------------|---------------|-----------------|-----------------|------------------|----------------|---------------|-------|
| | | | | | | | Dem. | Rep. |
| WASHINGTON Co.—Con. | | | | | | | | |
| Hartford, city of..... | 151 | 4 | 320 | 22 | | | | 169 |
| 1st ward..... | 79 | 1 | 170 | 13 | | | | 27 |
| 2d ward..... | 72 | 3 | 150 | 9 | | | | 27 |
| Jackson..... | 97 | 3 | 247 | 3 | | | | 150 |
| Kewaskum..... | 78 | | 105 | | | | | 27 |
| Kewaskum, village..... | 55 | 2 | 95 | 2 | | | | 40 |
| Polk..... | 90 | | 183 | 2 | | | | 93 |
| Richfield..... | 186 | 5 | 139 | 3 | | | 47 | 6 |
| Schlesingererville, village..... | 38 | 1 | 44 | 10 | | | | 6 |
| Trenton..... | 195 | 5 | 114 | | | | 81 | 106 |
| Wayne..... | 86 | 3 | 192 | 1 | | | | 20 |
| West Bend..... | 96 | 3 | 76 | 3 | | | 1 | 49 |
| West Bend, city..... | 248 | 7 | 199 | 8 | | | 1 | 20 |
| 1st ward..... | 134 | 1 | 92 | 2 | | | | 49 |
| 2d ward..... | 114 | 6 | 107 | 6 | | | 1 | 20 |
| Total..... | 2,243 | 55 | 2,565 | 68 | | | 2 | 398 |
| Dem. plurality..... | | | | | | | | 398 |
| Net Rep. plurality..... | | | | | | | | 322 |
| WAUKESHA Co—5th dist. | | | | | | | | |
| Brookfield..... | 169 | | 227 | 8 | | | | 67 |
| Delafield..... | 74 | 3 | 248 | 3 | | | | 174 |
| Eagle..... | 81 | 3 | 116 | 5 | | | | 35 |
| Eagle, village..... | 37 | 2 | 50 | 1 | | | | 13 |
| Genesee..... | 94 | 23 | 219 | 8 | | | | 125 |
| Hartland, village..... | 40 | 3 | 116 | 13 | | | | 76 |
| Lisbon..... | 125 | 14 | 250 | 7 | | | | 125 |
| Menomonee..... | 174 | 15 | 223 | 17 | | | | 49 |
| Menomonee Falls, vil..... | 68 | 32 | 141 | 15 | | | | 73 |
| Merton..... | 143 | 1 | 247 | 9 | | | | 104 |
| Mukwonago..... | 61 | 17 | 248 | 1 | | | | 187 |
| Muskego..... | 105 | 1 | 179 | 8 | | | | 74 |
| New Berlin..... | 169 | 3 | 125 | 6 | | | 34 | 74 |
| Oconomowoc..... | 89 | 3 | 176 | 4 | | | | 87 |
| Oconomowoc, city..... | 203 | 10 | 433 | 17 | | | | 230 |
| 1st ward..... | 136 | 4 | 204 | 6 | | | | 68 |
| 2d ward..... | 67 | 6 | 229 | 11 | | | | 84 |
| Ottawa..... | 76 | 4 | 144 | 1 | | | | 70 |
| Pewaukee..... | 148 | 5 | 232 | 7 | | | | 121 |
| Pewaukee, village..... | 59 | 2 | 129 | 3 | | | | 209 |
| Summit..... | 65 | 6 | 186 | 3 | | | | 68 |
| Vernon..... | 52 | 24 | 261 | | | | | 549 |
| Waukesha..... | 84 | 6 | 152 | 4 | | | | |
| Waukesha, city 1..... | 583 | 28 | 1,135 | 91 | | 1 | 1 | |
| 1st ward..... | 80 | 4 | 176 | 22 | | | | |
| 2d ward..... | 163 | 2 | 212 | 31 | | 1 | 1 | |
| 3d ward..... | 94 | 1 | 110 | 23 | | | | |
| 4th ward..... | 110 | 4 | 223 | 6 | | | | |
| 5th ward..... | 47 | 3 | 172 | 3 | | | | |
| 6th ward..... | 92 | 14 | 242 | 6 | | | | |
| Total..... | 2,693 | 203 | 5,247 | 231 | | 1 | 1 | 34 |
| Dem. plurality..... | | | | | | | | 31 |
| Net Rep. plurality..... | | | | | | | | 2,554 |
| WAUPACA Co—8th dist. | | | | | | | | |
| Bear Creek..... | 51 | 3 | 124 | 4 | | 1 | | 73 |
| Dayton..... | 6 | 25 | 167 | 5 | | | | 161 |
| Dunont..... | 20 | 2 | 152 | 1 | | | | 132 |
| Farrington, 1st precinct..... | 9 | 7 | 180 | | | | | 171 |
| Farrington, 2d precinct..... | 22 | 14 | 295 | 3 | | | | 273 |
| Fremont..... | 16 | 6 | 70 | | | | | 54 |
| Harrison..... | 1 | 1 | 116 | | | | | 115 |
| Helvetia..... | 2 | | 116 | | | | | 114 |
| Iola..... | 3 | 2 | 215 | | | | | 212 |
| Lebanon..... | 95 | 1 | 72 | 4 | | 1 | 23 | 130 |
| Lind..... | 18 | 8 | 157 | | | 1 | | 125 |
| Little Wolf..... | 43 | 3 | 163 | | | | | 125 |
| Matteson..... | 12 | 2 | 116 | 2 | | | | 104 |

PRESIDENTIAL VOTE, 1904, BY TOWNS AND ELECTION DISTRICTS.—Con.

| Counties, Towns, Cities and Election Districts. | Parker, Dem. | Swal- low, Pro. | Roosevelt, Rep. | Debs, Soc. Dem. | Peo- ple's party | Soc. Lab. party | PLURALI- TIES. | |
|--|-----------------|-----------------------|--------------------|-----------------------|------------------------|-----------------------|-------------------|-------|
| | | | | | | | Dem. | Rep. |
| Winnebago Co.—8th dist. | | | | | | | | |
| Algoma | 25 | 12 | 141 | 1 | | | | 116 |
| Black Wolf | 53 | 2 | 106 | 1 | | | | 53 |
| Clayton | 66 | 2 | 149 | 2 | | | | 83 |
| Menasha | 50 | | 64 | 6 | 1 | 1 | | 14 |
| Neenah | 34 | 4 | 81 | 4 | | | | 50 |
| Nekimi | 36 | 5 | 173 | | | | | 137 |
| Nepesiskum | 26 | 13 | 150 | | | | | 124 |
| Omro | 43 | 15 | 163 | 2 | | | | 120 |
| Omro, village | 48 | 33 | 240 | 5 | | 1 | | 192 |
| Oshkosh | 59 | 3 | 164 | 9 | | | | 105 |
| Poygan | 63 | 1 | 93 | | | | | 50 |
| Rushford | 65 | 12 | 259 | 2 | 1 | | | 191 |
| Utica | 21 | 4 | 187 | 1 | | | | 165 |
| Vinland | 41 | 1 | 149 | 2 | | | | 103 |
| Winchester | 32 | 3 | 176 | | | | | 141 |
| Winneconne | 33 | 6 | 100 | 1 | | | | 67 |
| Winneconne, village | 60 | | 169 | 2 | | | | 103 |
| Wolf River | 49 | | 73 | 2 | | | | 24 |
| Menasha, city | 662 | 12 | 497 | 54 | 4 | 2 | 16 | |
| 1st ward | 173 | 1 | 155 | 15 | 2 | | | |
| 2d ward | 204 | | 99 | 14 | | | | |
| 3d ward | 78 | 3 | 118 | 11 | | | | |
| 4th ward | 207 | 8 | 125 | 14 | 2 | 2 | | |
| Neenah, city | 403 | 25 | 709 | 138 | 2 | 3 | | 303 |
| 1st ward | 107 | 12 | 237 | 45 | 1 | | | |
| 2d ward | 96 | 5 | 175 | 29 | 1 | 2 | | |
| 3d ward | 162 | 8 | 247 | 1 | | | | |
| 4th ward | 38 | | 50 | 12 | | 1 | | |
| Oshkosh | 2,137 | 110 | 3,874 | 79 | 9 | 2 | | 1,737 |
| 1st ward | 92 | 4 | 235 | 4 | | | | |
| 2d ward | 202 | 1 | 272 | 5 | | 1 | | |
| 3d ward | 115 | 2 | 213 | 1 | | | | |
| 4th ward | 203 | 8 | 291 | 2 | | | | |
| 5th ward | 125 | 25 | 402 | 9 | 1 | | | |
| 6th ward | 280 | 5 | 248 | 9 | | | | |
| 7th ward | 73 | 6 | 313 | 1 | | | | |
| 8th ward | 162 | 9 | 250 | 6 | | | | |
| 9th ward | 146 | 3 | 322 | 10 | 2 | | | |
| 10th ward | 151 | 15 | 420 | 10 | 1 | | | |
| 11th ward | 169 | 4 | 204 | 9 | 1 | | | |
| 12th ward | 122 | 1 | 344 | 1 | 2 | | | |
| 13th ward | 297 | 27 | 390 | 12 | 2 | 1 | | |
| Total | 4,006 | 263 | 7,720 | 311 | 17 | 9 | 165 | 3,870 |
| Dem. plurality | | | | | | | | 165 |
| Net Rep plurality | | | | | | | | 3,714 |
| Wood Co.—10th dist. | | | | | | | | |
| Arpin, town | 41 | 5 | 87 | 10 | | | | 46 |
| Auburndale, town | 33 | 3 | 141 | 1 | | | | 103 |
| Auburndale, village | 1 | 1 | 59 | 2 | | | | 58 |
| Cary, town | 7 | 1 | 29 | 2 | | | | 22 |
| Cameron, town | 9 | | 42 | | | | | 33 |
| Cranmoor, town | 14 | | 28 | 2 | 1 | | | 14 |
| Dexter, town | 37 | | 62 | 7 | | | | 25 |
| Grand Rapids, city | 239 | 14 | 858 | 33 | | | | 589 |
| 1st ward | 41 | 2 | 97 | 1 | | | | |
| 2d ward | 42 | 1 | 133 | 6 | | | | |
| 3d ward | 30 | 4 | 109 | | | | | |
| 4th ward | 34 | 2 | 131 | 5 | | | | |
| 5th ward | 35 | 1 | 112 | 8 | | | | |
| 6th ward | 39 | 3 | 104 | 6 | | | | |
| 7th ward | 43 | | 103 | 6 | | | | |
| 8th ward | 25 | 2 | 69 | 1 | | | | |
| Grand Rapids, town | 56 | | 129 | 6 | 1 | | | 73 |
| Hanson, town | 31 | 1 | 95 | 13 | | | | 64 |
| Hiles, town | 9 | 1 | 13 | 2 | | | | 4 |
| Lincoln, town | 91 | 4 | 138 | 7 | | | | 47 |
| Marshfield, city | 383 | 20 | 836 | 57 | | | | 453 |
| 1st ward | 99 | 4 | 102 | 20 | | | | |
| 2d ward | 46 | 3 | 77 | 11 | | | | |

ELECTION STATISTICS.

313

BY COUNTIES, WITH POPULATION, 1904 AND 1900.

| COUNTIES. | Popula- tion in 1900 | PRESIDENT, 1904. | | | | | | | |
|-------------------|----------------------------|------------------|-----------------------|-------------------------|-----------------------|-------------------------|------------------------|--------------|--------------|
| | | Parker, Dem. | Swal- low, Pro. | Roose- velt, Rep. | Debs, Soc. Dem. | Peo- ple's party. | Soc. Lab. party. | Dem. Plu. | Rep. Plu. |
| Adams | 9,141 | 273 | 48 | 1,399 | 29 | 2 | | | 1,126 |
| Ashland | 20,176 | 1,004 | 117 | 3,406 | 235 | 5 | 3 | | 2,402 |
| Barron | 23,677 | 625 | 243 | 3,575 | 103 | 9 | 11 | | 2,950 |
| Bayfield | 14,392 | 350 | 81 | 2,635 | 32 | 1 | 7 | | 2,315 |
| Brown | 46,359 | 2,667 | 109 | 6,027 | 329 | 8 | 14 | 228 | 3,588 |
| Buffalo | 16,765 | 911 | 64 | 2,147 | 10 | 9 | | 86 | 1,322 |
| Burnett | 7,478 | 82 | 67 | 1,262 | 36 | 9 | 3 | | 1,108 |
| Calumet | 17,078 | 1,258 | 38 | 1,735 | 117 | 9 | | 115 | 593 |
| Chippewa | 33,037 | 1,670 | 141 | 3,744 | 59 | 12 | 5 | 12 | 2,086 |
| Clark | 25,848 | 1,050 | 181 | 4,091 | 79 | 1 | 1 | | 3,041 |
| Columbia | 31,121 | 1,907 | 206 | 4,730 | 158 | 3 | | 3 | 2,826 |
| Crawford | 17,286 | 1,362 | 58 | 2,279 | 32 | | | 197 | 1,114 |
| Dane | 69,435 | 5,679 | 419 | 11,041 | 212 | 4 | 1 | 624 | 5,986 |
| Dodge | 46,631 | 5,005 | 133 | 4,248 | 68 | 4 | 1 | 1,437 | 680 |
| Door | 17,583 | 515 | 100 | 2,689 | 33 | 3 | | | 2,174 |
| Douglas | 26,335 | 974 | 130 | 4,564 | 549 | 11 | 29 | | 3,590 |
| Dunn | 25,043 | 545 | 123 | 3,303 | 84 | 7 | 2 | | 2,757 |
| Eau Claire | 31,692 | 1,224 | 160 | 4,343 | 198 | 12 | 6 | 5 | 3,124 |
| Florence | 3,197 | 83 | 8 | 562 | 5 | | | | 479 |
| Fond du Lac | 47,589 | 4,417 | 178 | 7,027 | 149 | 22 | 1 | 561 | 3,171 |
| Forest | 1,393 | 160 | 23 | 991 | 24 | 2 | 1 | | 831 |
| *Gates | | 247 | 49 | 1,415 | 23 | 1 | 1 | | 1,168 |
| Grant | 38,881 | 2,886 | 219 | 5,804 | 77 | 8 | 1 | 286 | 3,204 |
| Green | 22,719 | 1,466 | 219 | 2,992 | 139 | 5 | 1 | 33 | 1,557 |
| Green Lake | 15,797 | 1,269 | 84 | 2,181 | 43 | 3 | | 20 | 932 |
| Iowa | 23,116 | 1,639 | 162 | 3,328 | 21 | 3 | | 89 | 1,778 |
| Iron | 6,614 | 246 | 25 | 1,250 | 16 | 3 | 1 | | 1,004 |
| Jackson | 17,466 | 479 | 92 | 2,745 | 1 | | | 3 | 2,270 |
| Jefferson | 34,739 | 3,778 | 147 | 3,669 | 99 | 2 | 1 | 1,055 | 2,946 |
| Juneau | 20,629 | 1,244 | 79 | 3,234 | 42 | 12 | 2 | 21 | 2,011 |
| Kenosha | 21,707 | 1,592 | 77 | 3,293 | 440 | 5 | 4 | 26 | 1,727 |
| Kewaunee | 17,212 | 1,457 | 36 | 1,578 | 100 | 3 | | 286 | 4,07 |
| La Crosse | 42,997 | 3,089 | 190 | 5,506 | 119 | 7 | 4 | 55 | 2,472 |
| Lafayette | 20,959 | 1,928 | 106 | 2,875 | 28 | 1 | 3 | 167 | 1,114 |
| Lansdale | 12,553 | 1,018 | 46 | 2,105 | 31 | 2 | 1 | | 1,087 |
| Lincoln | 16,269 | 1,004 | 69 | 2,850 | 109 | 14 | 3 | | 1,846 |
| Manitowoc | 42,261 | 3,274 | 93 | 4,625 | 687 | 1 | 2 | 148 | 1,500 |
| Marathon | 43,255 | 3,225 | 159 | 6,144 | 177 | 4 | 7 | 274 | 3,193 |
| Marinette | 30,822 | 816 | 144 | 3,977 | 195 | 11 | 2 | | 3,161 |
| Marquette | 10,509 | 752 | 81 | 1,604 | 10 | 2 | 1 | 8 | 860 |
| Milwaukee | 330,017 | 18,560 | 934 | 32,587 | 18,310 | 30 | 61 | | 13,443 |
| Monroe | 28,103 | 1,749 | 146 | 3,892 | 35 | 7 | | 125 | 2,268 |
| Oconto | 20,874 | 1,024 | 71 | 3,279 | 65 | 6 | 4 | | 2,255 |
| Oneida | 8,875 | 375 | 46 | 1,710 | 139 | 2 | 2 | | 1,535 |
| Outagamie | 46,247 | 3,443 | 136 | 5,949 | 113 | 3 | 2 | 238 | 3,044 |
| Ozaukee | 16,333 | 1,501 | 27 | 1,492 | 112 | 6 | 2 | 231 | 222 |
| Pepin | 7,905 | 342 | 39 | 1,033 | 3 | 1 | 2 | 56 | 757 |
| Pierce | 25,913 | 594 | 130 | 3,492 | 25 | 3 | | | 2,808 |
| Polk | 17,801 | 293 | 101 | 2,985 | 98 | 2 | 7 | | 2,689 |
| Portage | 29,433 | 2,168 | 101 | 3,633 | 44 | 1 | | 579 | 2,044 |
| Price | 9,108 | 431 | 73 | 2,292 | 71 | 2 | | | 1,801 |
| Racine | 45,614 | 2,584 | 258 | 5,573 | 1,454 | 147 | 5 | 90 | 3,079 |
| Richand | 19,453 | 1,340 | 296 | 2,698 | 49 | 3 | | 54 | 1,412 |
| Rock | 51,203 | 2,348 | 319 | 7,972 | 463 | 23 | 2 | | 5,624 |
| St. Croix | 23,830 | 1,569 | 116 | 3,898 | 109 | 10 | 3 | 163 | 2,492 |
| Sauk | 33,003 | 1,914 | 343 | 4,805 | 53 | | | 118 | 3,039 |
| Sawyer | 3,593 | 205 | 29 | 782 | 13 | | | | 577 |
| Shawano | 27,475 | 1,239 | 117 | 3,684 | 24 | 11 | 2 | | 2,445 |
| Sheboygan | 53,345 | 3,430 | 209 | 6,121 | 901 | 33 | 19 | 122 | 2,813 |
| Taylor | 11,262 | 728 | 43 | 1,725 | 44 | 3 | 1 | | 997 |
| Trempealeau | 23,114 | 981 | 157 | 3,560 | 10 | 5 | | 84 | 2,663 |
| Vernon | 28,351 | 762 | 220 | 4,744 | 28 | 6 | 1 | | 3,982 |
| Vilas | 4,929 | 322 | 25 | 1,467 | 30 | 1 | 1 | | 1,145 |
| Walworth | 29,259 | 1,370 | 263 | 4,392 | 135 | 3 | | | 3,522 |
| Washington | 5,321 | 207 | 32 | 989 | 49 | 1 | 1 | | 782 |
| Waukesha | 23,589 | 2,243 | 55 | 2,565 | 68 | | 2 | 398 | 720 |
| Waushara | 35,229 | 2,693 | 205 | 5,247 | 231 | 1 | 1 | 34 | 2,588 |
| Waupaca | 31,615 | 912 | 237 | 5,471 | 73 | 3 | | 23 | 4,552 |
| Waushara | 15,972 | 325 | 96 | 3,140 | 27 | 4 | 3 | | 2,815 |
| Winnebago | 58,225 | 4,006 | 263 | 7,720 | 311 | 17 | 9 | 165 | 3,879 |
| Wood | 23,865 | 1,673 | 96 | 4,002 | 195 | 5 | | 6 | 2,355 |
| Total | 2,069,042 | 124,205 | 9,872 | 280,313 | 28,210 | 560 | 219 | 8,225 | 163,687 |

* Population of Gates included in population of Chippewa.

TOTAL POPULATION MALES OF VOTING AGE 1900 AND VOTES CAST 1904.

| COUNTIES. | Total population in 1900. | Males 21 Yrs. or Above | | | Vote for President, 1904. | | | | |
|-------------------------|---------------------------|------------------------|------------------------|---|---------------------------|-------------------------|----------------------------------|-------------------------------|---------------------------------------|
| | | Total number | Per cent to population | Percent to each male 21 years and over. | Total vote 1904. | Per cent to population. | Per cent to males of voting age. | Population to each vote cast. | Males 21 years and over to each vote. |
| Adams..... | 9,141 | 2,513 | 27.5 | 3.6 | 1,751 | 19.1 | 69.6 | 5.2 | 1.4 |
| Ashland..... | 20,176 | 6,598 | 32.7 | 3.1 | 4,770 | 23.6 | 72.4 | 4.2 | 1.3 |
| Barron..... | 23,677 | 6,092 | 25.7 | 3.8 | 4,566 | 19.2 | 74.9 | 5.1 | 1.3 |
| Bayfield..... | 14,392 | 5,525 | 38.4 | 2.6 | 3,133 | 21.7 | 56.7 | 4.5 | 1.4 |
| Brown..... | 46,359 | 11,622 | 25.1 | 4.0 | 9,154 | 19.9 | 78.7 | 5.0 | 1.2 |
| Buffalo..... | 16,765 | 4,392 | 26.2 | 3.8 | 3,141 | 18.7 | 71.5 | 5.3 | 1.3 |
| Burnett..... | 7,478 | 1,997 | 26.7 | 3.7 | 1,459 | 19.5 | 73.0 | 5.1 | 1.3 |
| Calumet..... | 17,078 | 4,380 | 25.6 | 3.9 | 3,153 | 18.4 | 72.1 | 5.4 | 1.4 |
| Chippewa..... | 33,037 | 8,954 | 27.1 | 3.7 | 5,631 | 22.2 | 82.2 | 4.4 | 1.2 |
| Clark..... | 25,848 | 6,748 | 26.1 | 3.8 | 5,405 | 20.9 | 83.1 | 4.7 | 1.2 |
| Columbia..... | 31,121 | 8,988 | 28.4 | 3.5 | 7,094 | 22.5 | 77.8 | 4.4 | 1.2 |
| Crawford..... | 17,286 | 4,694 | 27.2 | 3.7 | 3,731 | 21.5 | 79.4 | 4.6 | 1.2 |
| Dane..... | 69,435 | 19,972 | 28.8 | 3.5 | 17,386 | 25.0 | 87.0 | 3.9 | 1.1 |
| Dodge..... | 46,631 | 13,329 | 28.6 | 3.5 | 9,459 | 20.2 | 70.9 | 4.9 | 1.4 |
| Door..... | 17,583 | 4,459 | 25.4 | 3.9 | 3,340 | 18.9 | 74.3 | 5.2 | 1.5 |
| Douglas..... | 36,355 | 13,564 | 37.3 | 2.7 | 6,257 | 17.2 | 46.1 | 5.8 | 2.1 |
| Dunn..... | 25,043 | 6,457 | 25.8 | 3.9 | 4,065 | 16.2 | 62.9 | 6.1 | 1.5 |
| Eau Claire..... | 31,692 | 8,098 | 25.6 | 3.9 | 5,943 | 18.6 | 73.3 | 5.3 | 1.3 |
| Florence..... | 3,197 | 981 | 30.7 | 3.3 | 658 | 20.5 | 67.1 | 4.8 | 1.4 |
| Fond du Lac..... | 47,589 | 13,579 | 28.5 | 3.5 | 11,794 | 24.8 | 86.8 | 4.0 | 1.1 |
| Forest..... | 1,396 | 487 | 34.9 | 2.9 | 1,201 | 86.0 | 244.6 | 1.1 | .2 |
| Gates* | | | | | 1,733 | | | | |
| Grant..... | 38,881 | 10,632 | 27.3 | 3.7 | 8,995 | 23.1 | 84.4 | 4.3 | 1.1 |
| Green..... | 22,719 | 6,413 | 28.2 | 3.5 | 4,820 | 28.0 | 75.1 | 4.7 | 1.3 |
| Green Lake..... | 15,797 | 4,264 | 27.0 | 3.7 | 3,580 | 21.2 | 83.9 | 4.4 | 1.2 |
| Iowa..... | 23,116 | 6,459 | 27.9 | 3.6 | 5,153 | 22.2 | 79.7 | 4.4 | 1.2 |
| Iron..... | 6,614 | 2,242 | 33.9 | 2.9 | 1,541 | 23.2 | 68.7 | 4.3 | 1.5 |
| Jackson..... | 17,466 | 4,662 | 26.7 | 3.7 | 3,318 | 18.9 | 71.1 | 5.2 | 1.4 |
| Jefferson..... | 34,799 | 9,654 | 27.7 | 3.6 | 7,696 | 22.1 | 79.7 | 4.5 | 1.2 |
| Juneau..... | 20,629 | 5,797 | 28.1 | 3.6 | 4,613 | 22.3 | 79.5 | 4.4 | 1.6 |
| Kenosha..... | 21,707 | 6,348 | 29.2 | 3.4 | 5,411 | 24.7 | 85.1 | 4.0 | 1.1 |
| Kewaunee..... | 17,212 | 4,436 | 25.8 | 3.9 | 3,174 | 18.4 | 71.5 | 5.7 | 1.4 |
| La Crosse..... | 43,937 | 11,461 | 26.7 | 3.8 | 8,915 | 20.7 | 77.7 | 4.8 | 1.2 |
| Lafayette..... | 20,959 | 5,910 | 28.2 | 3.5 | 4,941 | 23.5 | 83.6 | 4.2 | 1.2 |
| Lanseau..... | 12,553 | 3,241 | 25.8 | 3.9 | 3,203 | 25.5 | 93.8 | 3.9 | 1.0 |
| Lincoln..... | 16,269 | 4,449 | 27.3 | 3.7 | 4,049 | 24.3 | 91.0 | 4.0 | 1.1 |
| Manitowish..... | 42,261 | 11,028 | 26.1 | 3.8 | 8,683 | 20.5 | 78.7 | 4.9 | 1.2 |
| Marathon..... | 43,255 | 10,881 | 25.2 | 4.0 | 9,716 | 22.3 | 89.3 | 4.4 | 1.1 |
| Marinette..... | 30,822 | 8,293 | 26.9 | 3.7 | 5,145 | 16.6 | 62.0 | 5.9 | 1.6 |
| Marquette..... | 10,509 | 2,740 | 26.1 | 3.8 | 2,450 | 23.3 | 89.4 | 4.7 | 1.1 |
| Milwaukee..... | 330,017 | 88,968 | 27.0 | 3.7 | 70,512 | 21.3 | 79.2 | 4.6 | 1.2 |
| Monroe..... | 28,103 | 7,581 | 27.0 | 3.7 | 5,829 | 20.7 | 76.8 | 4.8 | 1.3 |
| Oconto..... | 20,874 | 5,311 | 25.4 | 3.9 | 4,449 | 21.3 | 83.7 | 4.7 | 1.3 |
| Oncida..... | 8,875 | 3,089 | 34.8 | 2.9 | 2,265 | 25.5 | 73.3 | 3.9 | 1.3 |
| Outagamie..... | 46,247 | 11,731 | 25.4 | 3.1 | 9,346 | 20.2 | 79.8 | 4.9 | 1.2 |
| Ozaukee..... | 16,363 | 4,413 | 27.0 | 3.7 | 3,150 | 19.1 | 71.1 | 5.2 | 1.4 |
| Pepin..... | 7,905 | 2,105 | 26.6 | 3.8 | 1,411 | 17.8 | 67.0 | 5.6 | 1.4 |
| Pierce..... | 23,943 | 6,698 | 28.0 | 3.6 | 4,244 | 17.7 | 63.1 | 5.1 | 1.3 |
| Polk..... | 17,801 | 4,821 | 27.1 | 3.7 | 3,489 | 19.6 | 72.3 | 5.6 | 1.5 |
| Portage..... | 29,483 | 7,192 | 24.4 | 4.1 | 5,947 | 20.1 | 82.6 | 4.0 | 1.2 |
| Price..... | 9,106 | 2,698 | 29.6 | 3.4 | 2,749 | 30.1 | 101.9 | 3.3 | .9 |
| Racine..... | 45,644 | 13,165 | 28.8 | 3.5 | 10,021 | 21.9 | 76.1 | 4.5 | 1.5 |
| Richland..... | 19,483 | 5,365 | 27.5 | 3.6 | 4,386 | 23.0 | 81.7 | 4.6 | 1.2 |
| Rock..... | 51,203 | 15,709 | 30.7 | 3.3 | 11,127 | 21.7 | 70.8 | 4.6 | 1.4 |
| St. Croix..... | 26,830 | 7,285 | 27.2 | 3.7 | 5,705 | 21.2 | 78.2 | 4.6 | 1.2 |
| Sauk..... | 33,006 | 9,187 | 27.8 | 3.6 | 7,115 | 21.2 | 77.4 | 4.6 | 1.2 |
| Sawyer..... | 3,593 | 1,111 | 30.9 | 3.2 | 1,030 | 28.9 | 92.7 | 3.5 | 1.1 |
| Shawano..... | 27,475 | 6,919 | 25.2 | 4.0 | 5,077 | 18.4 | 73.5 | 5.4 | 1.3 |
| Sheboygan..... | 50,345 | 13,467 | 26.7 | 3.7 | 10,704 | 21.2 | 79.0 | 4.7 | 1.2 |
| Taylor..... | 11,262 | 3,178 | 28.2 | 3.5 | 2,544 | 22.5 | 79.9 | 4.4 | 1.2 |
| Traverse la Poudre..... | 23,114 | 6,088 | 26.3 | 3.8 | 4,713 | 20.3 | 77.4 | 4.0 | 1.2 |
| Vernon..... | 28,351 | 7,719 | 27.2 | 3.7 | 5,761 | 20.3 | 72.7 | 4.9 | 1.3 |
| Vilas..... | 4,929 | 2,102 | 42.6 | 2.3 | 1,855 | 37.6 | 88.2 | 2.6 | 1.1 |
| Walworth..... | 29,259 | 9,044 | 30.9 | 3.2 | 6,663 | 22.7 | 73.6 | 4.3 | 1.3 |
| Washburn..... | 5,521 | 1,498 | 27.1 | 3.7 | 1,279 | 23.1 | 85.3 | 4.3 | 1.1 |
| Washington..... | 23,589 | 6,210 | 26.3 | 3.8 | 4,933 | 20.9 | 79.4 | 4.8 | 1.2 |
| Waushara..... | 35,229 | 10,664 | 28.6 | 3.5 | 8,378 | 23.7 | 83.2 | 4.2 | 1.2 |
| Waupaca..... | 31,615 | 8,690 | 27.5 | 3.6 | 6,726 | 21.2 | 77.3 | 4.7 | 1.2 |
| Waushara..... | 15,972 | 4,434 | 27.8 | 3.6 | 3,595 | 22.5 | 81.0 | 4.4 | 1.2 |
| Winnebago..... | 58,225 | 16,107 | 27.7 | 3.6 | 12,326 | 21.1 | 76.5 | 4.7 | 1.3 |
| Wood..... | 25,865 | 6,407 | 24.8 | 4.0 | 5,971 | 23.0 | 93.5 | 4.3 | 1.0 |
| Total..... | 2,069,042 | 570,715 | 27.6 | 3.6 | 443,439 | 21.4 | 77.7 | 4.6 | 1.2 |

* Gates included in Chippewa.

ELECTION STATISTICS,

315

PER CENT OF VOTE FOR EACH CANDIDATE IN 1904, TO POPULATION, 1900.

| COUNTIES. | Parker, Dem. | Swallow, Pro. | Ree-volt, Rep. | Debs, Soc. Dem. | Peo-ple's party. | Soc. Lab. party. | Total pop-ulation not voting in 1904. | Total pop-ulation in 1904, per cent. |
|-------------|--------------|---------------|----------------|-----------------|------------------|------------------|---------------------------------------|--------------------------------------|
| Adams | 3.0 | .5 | 15.3 | .3 | | | 80.9 | 100.0 |
| Ashland... | 4.9 | .5 | 16.8 | 1.1 | | | 76.7 | 100.0 |
| Barron.... | 2.7 | 1.0 | 15.8 | .5 | | | 80.7 | 139.0 |
| Bayfield... | 2.3 | .6 | 18.5 | .3 | | | 78.3 | 100.0 |
| Brown.... | 5.7 | .3 | 13.0 | .7 | | | 80.3 | 100.0 |
| Buffalo... | 5.4 | .4 | 12.7 | .1 | .1 | | 81.3 | 100.0 |
| Burnett... | 1.1 | .9 | 16.9 | .5 | .1 | | 80.5 | 100.0 |
| Calumet... | 7.4 | .2 | 10.2 | .7 | .1 | | 81.4 | 100.0 |
| Chippewa.. | 5.8 | .6 | 15.6 | .2 | | | 77.8 | 100.0 |
| Clark..... | 4.1 | .7 | 15.8 | .3 | | | 79.1 | 100.0 |
| Columbia.. | 6.1 | .6 | 15.3 | .5 | | | 77.5 | 100.0 |
| Crawford.. | 7.9 | .3 | 13.2 | .2 | | | 78.4 | 103.0 |
| Dane..... | 8.2 | .6 | 15.8 | .4 | | | 75.0 | 100.0 |
| Dodge..... | 10.7 | .3 | 9.1 | .1 | | | 79.8 | 100.0 |
| Door..... | 2.9 | .5 | 15.3 | .2 | | | 81.1 | 100.0 |
| Douglas... | 2.7 | .4 | 12.5 | 1.5 | | .1 | 82.8 | 100.0 |
| Dunn..... | 2.2 | .5 | 13.2 | .3 | | | 83.8 | 100.0 |
| Eau Claire | 3.8 | .5 | 13.7 | .6 | | | 81.4 | 100.0 |
| Flourance.. | 2.6 | .2 | 17.6 | .2 | | | 79.4 | 100.0 |
| F. du Lac | 9.4 | .3 | 14.8 | .3 | | | 75.2 | 130.0 |
| Forest..... | 11.5 | 1.6 | 71.7 | 1.7 | .1 | .1 | 13.1 | 100.0 |
| *Gates..... | | | | | | | | |
| Grant..... | 7.4 | .9 | 14.9 | .2 | | | 77.0 | 100.0 |
| Green..... | 6.4 | .5 | 13.2 | .6 | | | 79.9 | 100.0 |
| GreenLake | 8.0 | .5 | 13.8 | .2 | | | 77.5 | 100.0 |
| Iowa..... | 7.7 | .7 | 14.4 | .1 | | | 77.7 | 100.0 |
| Iron..... | 3.7 | .5 | 18.9 | .2 | | | 76.7 | 100.0 |
| Jackson... | 2.7 | .5 | 15.7 | | | | 81.1 | 100.0 |
| Jefferson.. | 10.8 | .4 | 10.5 | .3 | | | 88.0 | 100.0 |
| Juneau.... | 6.0 | .3 | 15.6 | .2 | .1 | | 87.8 | 100.0 |
| Kenosha.. | 7.3 | .4 | 15.2 | 2.0 | | | 75.1 | 100.0 |
| Kewatnee.. | 8.4 | .2 | 9.2 | .6 | | | 81.6 | 100.0 |
| La Crosse. | 7.2 | .4 | 12.8 | .3 | | | 79.3 | 100.0 |
| Lafayette | 9.2 | .5 | 13.7 | .1 | | | 76.5 | 100.0 |
| Jangleade | 8.1 | .4 | 16.8 | .2 | | | 74.5 | 100.0 |
| Lincoln... | 6.2 | .4 | 17.5 | .7 | .1 | | 75.1 | 100.0 |
| Manitowoc | 7.7 | .2 | 10.9 | 1.6 | | | 79.6 | 100.0 |
| Marathon. | 7.4 | .3 | 14.2 | .4 | | | 77.7 | 100.0 |
| Marquette | 2.6 | .4 | 12.9 | .6 | | | 83.5 | 100.0 |
| Marquette | 7.1 | .8 | 15.2 | .2 | .1 | | 76.6 | 100.0 |
| Milwaukee | 5.9 | .3 | 9.8 | 5.8 | | | 78.2 | 100.0 |
| Monroe.... | 6.2 | .5 | 13.8 | .1 | | | 79.4 | 100.0 |
| Oconto.... | 4.9 | .3 | 15.7 | .6 | | | 78.5 | 100.0 |
| Oneida... | 4.2 | .5 | 19.2 | 1.5 | | | 74.6 | 100.0 |
| Outagamie | 6.8 | .2 | 12.8 | .2 | | | 80.0 | 100.0 |
| Ozaukee... | 9.2 | .2 | 9.1 | .6 | | | 80.9 | 100.0 |
| Peplin.... | 4.3 | .4 | 13.1 | | | | 82.2 | 100.0 |
| Pierce.... | 2.1 | .5 | 14.6 | .1 | | | 82.7 | 100.0 |
| Polk..... | 1.6 | .6 | 16.7 | .6 | | | 80.5 | 100.0 |
| Portage... | 7.3 | .3 | 12.3 | .2 | | | 77.9 | 100.0 |
| Price..... | 4.4 | .8 | 24.1 | .8 | | | 69.9 | 100.0 |
| Racine.... | 5.6 | .6 | 12.2 | 3.2 | .3 | | 78.1 | 100.0 |
| Richland.. | 6.9 | 1.5 | 13.9 | .3 | | | 77.4 | 100.0 |
| Rock..... | 4.6 | .6 | 15.5 | .9 | | | 78.4 | 100.0 |
| St. Croix.. | 5.8 | .4 | 14.5 | .4 | | | 78.9 | 100.0 |
| Sauk..... | 5.7 | 1.0 | 14.5 | .1 | | | 78.7 | 100.0 |
| Sawyer.... | 5.7 | .8 | 21.8 | .3 | | | 71.4 | 100.0 |
| Shawano... | 4.5 | .4 | 13.4 | .1 | | | 81.6 | 100.0 |
| Sheboygan | 6.8 | .4 | 12.1 | 1.7 | .1 | | 78.9 | 100.0 |
| Taylor.... | 6.6 | .3 | 15.3 | .4 | | | 77.4 | 100.0 |
| Tremplau | 4.3 | .6 | 15.4 | | | | 79.7 | 100.0 |
| Vernon.... | 2.7 | .8 | 16.7 | .1 | | | 79.7 | 100.0 |
| Vilas..... | 6.5 | .5 | 29.7 | .8 | | | 62.5 | 100.0 |
| Walworth. | 4.7 | .9 | 16.1 | .5 | | | 77.8 | 100.0 |
| Washburn. | 3.7 | .6 | 17.9 | .9 | | | 76.9 | 100.0 |
| Washing'n | 9.5 | .2 | 10.9 | .3 | | | 79.1 | 100.0 |
| Waukesha | 7.6 | .6 | 14.8 | .7 | | | 76.3 | 100.0 |
| Waupaca.. | 2.9 | .7 | 17.3 | .2 | | | 78.9 | 100.0 |
| Wausara.. | 2.0 | .6 | 19.6 | .2 | | | 77.6 | 100.0 |
| Winneb'o. | 6.9 | .4 | 13.3 | .5 | | | 78.9 | 100.0 |
| Wood..... | 6.5 | .4 | 15.5 | .7 | | | 76.9 | 100.0 |
| Total. | 6.0 | .4 | 13.5 | 1.3 | | | 78.8 | 100.0 |

*Gates included in Chippewa.

VOICES, PLURALITIES AND MALES OF VOTING AGE, NOT VOTING, 1921.

| Counties. | Par-ker, Dem. | Swal-low, Pro. | Roose-velt, Rep. | Debs, Soc Dem. | Peo-ple's party. | Soc. Lab. party. | Total vote. | Party. | Plu-ralities | Males 21 yrs. not voting. |
|--------------------|---------------|----------------|------------------|----------------|------------------|------------------|-------------|--------|----------------|---------------------------|
| Adams..... | 273 | 48 | 1,399 | 29 | 2 | | 1,751 | R. | 1,126 | 762 |
| Ashland..... | 1,004 | 117 | 3,406 | 255 | 5 | | 4,770 | R. | 2,402 | 1,828 |
| Barron..... | 625 | 243 | 3,575 | 103 | 9 | 3 | 4,566 | R. | 2,950 | 1,526 |
| Bayfield..... | 350 | 81 | 2,665 | 32 | 1 | 11 | 3,136 | R. | 2,315 | 2,389 |
| Brown..... | 2,667 | 109 | 6,027 | 329 | 8 | 14 | 9,134 | R. | 3,360 | 2,468 |
| Buffalo..... | 911 | 64 | 2,147 | 10 | 9 | | 3,141 | R. | 1,236 | 1,251 |
| Burnett..... | 82 | 67 | 1,262 | 36 | 9 | | 1,459 | R. | 1,180 | 538 |
| Calumet..... | 1,258 | 38 | 1,736 | 117 | 9 | 3 | 3,158 | R. | 478 | 1,222 |
| Chippewa..... | 1,670 | 141 | 3,744 | 59 | 12 | 5 | 5,631 | R. | 2,074 | 1,587 |
| Clark..... | 1,050 | 184 | 4,091 | 79 | 1 | 1 | 5,406 | R. | 3,041 | 1,342 |
| Columbia..... | 1,937 | 206 | 4,730 | 158 | 3 | | 7,004 | R. | 2,823 | 1,984 |
| Crawford..... | 1,362 | 58 | 2,279 | 32 | | | 3,731 | R. | 917 | 993 |
| Dane..... | 5,679 | 419 | 11,041 | 242 | 4 | | 17,386 | R. | 5,362 | 2,586 |
| Dodge..... | 5,005 | 133 | 4,248 | 68 | 4 | 1 | 9,453 | D. | 1,757 | 3,870 |
| Door..... | 515 | 100 | 2,689 | 33 | 3 | | 3,340 | R. | 2,174 | 1,119 |
| Douglas..... | 974 | 130 | 4,564 | 549 | 11 | 29 | 6,257 | R. | 3,590 | 7,307 |
| Dunn..... | 546 | 123 | 3,303 | 84 | 7 | 2 | 4,065 | R. | 2,757 | 2,392 |
| Eau Claire..... | 1,224 | 160 | 4,343 | 198 | 12 | 6 | 5,943 | R. | 3,119 | 2,155 |
| Florence..... | 83 | 8 | 562 | 5 | | | 658 | R. | 479 | 323 |
| Fond du Lac..... | 4,417 | 178 | 7,027 | 149 | 22 | 1 | 11,794 | R. | 2,610 | 1,785 |
| Forest..... | 160 | 23 | 991 | 24 | 2 | 1 | 1,201 | R. | 831 | —714 |
| Gates*..... | 247 | 49 | 1,415 | 23 | 1 | 1 | 1,736 | R. | 1,168 | |
| Grant..... | 2,886 | 219 | 5,804 | 77 | 8 | 1 | 8,695 | R. | 2,918 | 1,657 |
| Green..... | 1,466 | 219 | 2,990 | 139 | 5 | 1 | 4,820 | R. | 1,524 | 1,563 |
| Green Lake..... | 1,269 | 84 | 2,181 | 43 | 3 | | 3,580 | R. | 912 | 684 |
| Iowa..... | 1,639 | 162 | 3,328 | 21 | 3 | | 5,153 | R. | 1,689 | 1,306 |
| Iron..... | 246 | 25 | 1,250 | 16 | 3 | | 1,541 | R. | 1,004 | 701 |
| Jackson..... | 479 | 92 | 2,746 | 1 | | 1 | 3,318 | R. | 2,267 | 1,344 |
| Jederson..... | 3,773 | 147 | 3,669 | 99 | 2 | 1 | 7,696 | D. | 1,069 | 1,958 |
| Juno..... | 1,244 | 79 | 3,234 | 42 | 12 | 2 | 4,613 | R. | 1,990 | 1,184 |
| Kenosha..... | 1,592 | 77 | 3,293 | 440 | 5 | 4 | 5,411 | R. | 1,701 | 937 |
| Kewaunee..... | 1,457 | 36 | 1,578 | 100 | 3 | | 3,174 | R. | 1,421 | 1,262 |
| La Crosse..... | 3,089 | 190 | 5,506 | 119 | 7 | 4 | 8,915 | R. | 2,417 | 2,546 |
| Lafayette..... | 1,928 | 106 | 2,875 | 28 | 1 | 3 | 4,941 | R. | 1,947 | 969 |
| Langlade..... | 1,018 | 46 | 2,105 | 31 | 2 | | 3,203 | R. | 1,087 | 38 |
| Lincoln..... | 1,004 | 69 | 2,850 | 109 | 14 | 3 | 4,049 | R. | 1,846 | 400 |
| Manitowoc..... | 3,274 | 99 | 4,626 | 687 | 1 | 2 | 8,683 | R. | 1,352 | 2,345 |
| Marathon..... | 3,225 | 159 | 6,144 | 177 | 4 | | 9,716 | R. | 2,919 | 1,165 |
| Mariquette..... | 816 | 144 | 1,694 | 195 | 11 | 2 | 5,145 | R. | 3,161 | 3,148 |
| Marquette..... | 752 | 81 | 3,977 | 10 | 2 | 1 | 2,450 | R. | 852 | 290 |
| Milwaukee..... | 18,580 | 934 | 32,587 | 18,340 | 30 | 61 | 70,512 | R. | 13,434 | 18,456 |
| Monroe..... | 1,749 | 146 | 3,802 | 35 | 7 | | 5,829 | R. | 2,143 | 1,752 |
| Oconto..... | 1,024 | 71 | 3,279 | 65 | 6 | 4 | 4,449 | R. | 2,255 | 862 |
| Oneida..... | 375 | 46 | 1,710 | 130 | 2 | 2 | 2,265 | R. | 1,335 | 824 |
| Otagamie..... | 3,143 | 136 | 5,949 | 113 | 3 | 2 | 9,346 | R. | 2,806 | 2,385 |
| Ozaukee..... | 1,501 | 27 | 1,492 | 112 | 6 | | 3,140 | D. | 9 | 1,273 |
| Pepin..... | 342 | 30 | 1,033 | 3 | 1 | 2 | 1,411 | R. | 691 | 694 |
| Pierce..... | 597 | 130 | 3,492 | 25 | 3 | | 4,244 | R. | 2,898 | 2,454 |
| Polk..... | 296 | 101 | 2,985 | 98 | 2 | 7 | 3,489 | R. | 2,689 | 1,332 |
| Portage..... | 2,168 | 101 | 3,633 | 44 | 1 | | 5,947 | R. | 1,465 | 1,245 |
| Price..... | 401 | 73 | 2,202 | 71 | 2 | | 2,749 | R. | 1,801 | —51 |
| Racine..... | 2,584 | 258 | 5,573 | 1,454 | 147 | 5 | 10,021 | R. | 2,989 | 3,144 |
| Richland..... | 1,340 | 296 | 2,698 | 49 | 3 | | 4,386 | R. | 1,358 | 979 |
| Rock..... | 2,348 | 319 | 7,972 | 463 | 23 | | 11,127 | R. | 5,624 | 4,582 |
| St. Croix..... | 1,569 | 116 | 3,898 | 109 | 10 | 3 | 5,705 | R. | 2,329 | 1,580 |
| Sauk..... | 1,914 | 343 | 4,805 | 53 | | | 7,115 | R. | 2,891 | 2,072 |
| Sawyer..... | 205 | 29 | 782 | 13 | | | 1,090 | R. | 577 | 81 |
| Shawano..... | 1,239 | 117 | 3,684 | 24 | 11 | 2 | 5,077 | R. | 2,445 | 1,842 |
| Sheboygan..... | 3,430 | 200 | 6,121 | 901 | 33 | 19 | 10,704 | R. | 2,691 | 2,763 |
| Taylor..... | 728 | 43 | 1,725 | 44 | 3 | | 2,544 | R. | 997 | 634 |
| Trempealeau..... | 981 | 157 | 3,560 | 10 | 5 | 1 | 4,713 | R. | 2,579 | 1,875 |
| Verona..... | 762 | 220 | 4,744 | 28 | 6 | | 5,761 | R. | 3,982 | 1,958 |
| Vilas..... | 322 | 25 | 1,467 | 39 | 1 | 1 | 1,855 | R. | 1,145 | 247 |
| Walworth..... | 1,370 | 263 | 4,892 | 135 | 3 | | 6,663 | R. | 3,522 | 2,381 |
| Washburn..... | 207 | 32 | 989 | 49 | 1 | | 1,279 | R. | 782 | 219 |
| Washingt'gton..... | 2,243 | 55 | 2,565 | 68 | | 2 | 4,933 | R. | 322 | 1,277 |
| Waukesha..... | 2,693 | 205 | 5,247 | 231 | 1 | 1 | 8,378 | R. | 2,554 | 1,686 |
| Waupaca..... | 942 | 237 | 5,471 | 73 | 3 | | 6,726 | R. | 4,529 | 1,954 |
| Wausara..... | 325 | 96 | 3,140 | 27 | 4 | 3 | 3,595 | R. | 2,815 | 839 |
| Winnebago..... | 4,006 | 263 | 7,720 | 311 | 17 | 9 | 12,326 | R. | 3,714 | 3,781 |
| Wood..... | 1,673 | 96 | 4,002 | 195 | 5 | | 5,971 | R. | 2,329 | 436 |
| Total..... | 121,205 | 9,872 | 280,313 | 28,210 | 560 | 249 | 443,439 | R. D. | 156,390 875 | 127,276 |

* Males 21 years not voting in Gates county included in Chippewa county.

ELECTION STATISTICS.

317

PER CENT OF VOTES TO MALES OF VOTING AGE.

| Counties. | Parker, Dem. | Swallow, Pro. | Roosevelt, Rep. | Debs, Soc. Dem. | Peoples party. | Soc Labor party. | Total males of voting age, not voting. Per cent. | Total males of voting age. Per cent. |
|------------------|--------------|---------------|-----------------|-----------------|----------------|------------------|--|--------------------------------------|
| Adams..... | 10.9 | 1.9 | 55.7 | 1.2 | .1 | | 30.3 | 100.0 |
| Ashland..... | 15.2 | 1.8 | 51.6 | 3.6 | .1 | .1 | 27.6 | 100.0 |
| Barron..... | 10.3 | 4.0 | 58.7 | 1.6 | .1 | .2 | 25.1 | 100.0 |
| Bayfield..... | 6.4 | 1.5 | 48.1 | .6 | | .1 | 43.3 | 100.0 |
| Brown..... | 23.0 | .9 | 51.9 | 2.8 | | .1 | 21.3 | 100.0 |
| Buffalo..... | 20.6 | 1.4 | 45.1 | .2 | .2 | | 28.5 | 100.0 |
| Burnett..... | 4.1 | 3.3 | 63.1 | 1.8 | .5 | .2 | 23.0 | 100.0 |
| Calumet..... | 28.7 | .9 | 39.6 | 2.7 | .2 | | 27.9 | 100.0 |
| Chippewa..... | 21.4 | 2.2 | 57.4 | 1.0 | .1 | .1 | 17.8 | 100.0 |
| Clark..... | 15.6 | 2.7 | 60.6 | 1.2 | | | 19.9 | 100.0 |
| Columbia..... | 21.2 | 2.3 | 52.5 | 1.8 | | | 22.2 | 100.0 |
| Crawford..... | 29.0 | 1.2 | 48.5 | .7 | | | 20.6 | 100.0 |
| Dane..... | 28.4 | 2.1 | 55.3 | 1.2 | | | 13.0 | 100.0 |
| Dodge..... | 37.5 | 1.0 | 31.9 | .5 | | | 29.1 | 100.0 |
| Door..... | 11.6 | 2.2 | 60.3 | .7 | | | 25.2 | 100.0 |
| Douglas..... | 7.2 | 1.0 | 33.6 | 4.0 | .1 | .2 | 53.9 | 100.0 |
| Dunn..... | 8.5 | 1.9 | 51.2 | 1.3 | | | 37.1 | 100.0 |
| Eau Claire..... | 15.1 | 2.0 | 53.5 | 2.4 | .2 | .1 | 26.7 | 100.0 |
| Florence..... | 8.5 | .8 | 57.3 | .5 | | | 32.9 | 100.0 |
| Fond du Lac..... | 32.5 | 1.3 | 51.7 | 1.1 | .2 | | 13.2 | 100.0 |
| Forest..... | 32.8 | 4.8 | 202.4 | 5.0 | .4 | .2 | | 244.6 |
| *Gates..... | | | | | | | | |
| Grant..... | 27.1 | 2.0 | 54.5 | .7 | .1 | | 15.6 | 100.0 |
| Green..... | 22.9 | 3.4 | 46.6 | 2.1 | .1 | .2 | 24.9 | 100.0 |
| Green Lake..... | 29.8 | 1.9 | 51.0 | 1.0 | .1 | | 16.1 | 100.0 |
| Iowa..... | 25.4 | 2.5 | 51.5 | .3 | | | 20.3 | 100.0 |
| Iron..... | 11.2 | 1.1 | 55.7 | .6 | .1 | | 31.3 | 100.0 |
| Jackson..... | 10.3 | 2.0 | 58.8 | | | | 28.9 | 100.0 |
| Jefferson..... | 39.3 | 1.5 | 37.9 | 1.0 | | | 29.3 | 100.0 |
| Juneau..... | 21.5 | 1.4 | 55.7 | .7 | .2 | | 20.5 | 100.0 |
| Kenosha..... | 25.0 | 1.2 | 51.8 | 6.9 | .1 | .1 | 14.9 | 100.0 |
| Kewaunee..... | 32.8 | .8 | 35.5 | 2.3 | .1 | | 28.9 | 100.0 |
| La Crosse..... | 26.9 | 1.7 | 48.0 | 1.0 | .1 | | 25.3 | 100.0 |
| Lafayette..... | 32.7 | 1.8 | 48.7 | .4 | .1 | | 16.4 | 100.0 |
| Langlade..... | 31.4 | 1.4 | 64.9 | 1.0 | .3 | | 1.2 | 100.0 |
| Lincoln..... | 22.6 | 1.5 | 64.1 | 2.4 | .3 | .1 | 9.0 | 100.0 |
| Manitowoc..... | 29.7 | .8 | 42.0 | 6.2 | | | 21.3 | 100.0 |
| Marathon..... | 29.6 | 1.5 | 56.5 | 1.6 | | .1 | 10.7 | 100.0 |
| Marinette..... | 9.9 | 1.8 | 47.9 | 2.3 | .1 | | 38.0 | 100.0 |
| Marquette..... | 27.4 | 2.0 | 59.6 | .3 | .1 | | 10.6 | 100.0 |
| Milwaukee..... | 20.9 | 1.9 | 36.6 | 20.6 | | .1 | 20.8 | 100.0 |
| Monroe..... | 28.1 | 1.9 | 51.3 | .4 | .1 | | 23.2 | 100.0 |
| Oconto..... | 19.3 | 1.3 | 61.7 | 1.2 | .1 | .1 | 16.3 | 100.0 |
| Oneida..... | 12.1 | 1.5 | 55.3 | 4.2 | .1 | .1 | 26.7 | 100.0 |
| Ou'agamie..... | 25.8 | 1.2 | 50.8 | 1.0 | | | 20.2 | 100.0 |
| Ozaukee..... | 31.0 | .6 | 33.9 | 2.5 | .1 | | 28.9 | 100.0 |
| Pepin..... | 16.3 | 1.4 | 49.1 | .1 | .1 | .1 | 33.0 | 100.0 |
| Pierce..... | 8.8 | 1.9 | 52.3 | .1 | | | 36.9 | 100.0 |
| Polk..... | 6.2 | 2.1 | 61.8 | 2.0 | | .2 | 27.7 | 100.0 |
| Portage..... | 30.2 | 1.3 | 50.6 | .5 | | | 17.4 | 100.0 |
| Price..... | 14.9 | 2.7 | 81.5 | 2.7 | .1 | | 101.9 | |
| Racine..... | 19.6 | 2.0 | 42.4 | 11.0 | 1.1 | | 23.9 | 100.0 |
| Richland..... | 24.9 | 5.6 | 50.2 | .9 | .1 | | 18.3 | 100.0 |
| Rock..... | 15.0 | 2.0 | 50.7 | 3.0 | .1 | | 29.2 | 100.0 |
| St. Croix..... | 21.5 | 1.6 | 53.5 | 1.5 | .1 | | 21.8 | 100.0 |
| Sauk..... | 20.8 | 3.8 | 52.3 | .5 | | | 23.6 | 100.0 |
| Sawyer..... | 18.4 | 2.6 | 70.4 | 1.2 | .1 | | 7.3 | 100.0 |
| Shawano..... | 17.7 | 1.6 | 53.9 | .2 | .1 | | 26.5 | 100.0 |
| Sheboygan..... | 25.4 | 1.4 | 45.3 | 6.6 | .2 | .1 | 21.0 | 100.0 |
| Taylor..... | 22.8 | 1.4 | 54.1 | 1.4 | .1 | | 20.1 | 100.0 |
| T'ampelneau..... | 16.2 | 2.7 | 58.4 | .1 | | | 22.6 | 100.0 |
| Vernon..... | 9.9 | 2.8 | 61.6 | .3 | .1 | | 25.3 | 100.0 |
| Vilas..... | 15.3 | 1.1 | 69.8 | 1.8 | .1 | .1 | 11.8 | 100.0 |
| Walworth..... | 15.1 | 2.9 | 54.2 | 1.4 | | | 26.4 | 100.0 |
| Washburn..... | 13.8 | 2.1 | 66.0 | 3.3 | | .1 | 14.7 | 100.0 |
| Washington..... | 36.3 | .9 | 41.5 | 1.2 | | | 10.1 | 100.0 |
| Waukesha..... | 26.7 | 2.0 | 52.1 | 2.2 | .1 | .1 | 26.8 | 100.0 |
| Waupaca..... | 10.8 | 2.7 | 63.0 | .8 | | | 22.7 | 100.0 |
| Wausara..... | 7.4 | 2.2 | 70.6 | .6 | .1 | .1 | 19.0 | 100.0 |
| Winnebago..... | 24.9 | 1.6 | 48.0 | 1.9 | .1 | | 23.5 | 100.0 |
| Wood..... | 26.2 | 1.6 | 62.5 | 3.1 | .1 | | 6.5 | 100.0 |
| Total..... | 21.8 | 1.7 | 49.1 | 5.0 | .1 | | 22.3 | 100.0 |

* Gates included in Chippewa.

PRIMARY VOTE FOR GOVERNOR, 1906.
ADAMS COUNTY.

| Towns, cities and election districts. | DEMOCRAT. | | | | PROHIBITION. | | | | REPUBLICAN. | | | | SOCIAL DEMOCRAT. | | | | | | | | |
|---------------------------------------|------------------|---------------|-------------|--------|------------------|---------------|-------------------|-------------|-------------|------|-------------------|---------------------|--------------------|-------------|--------|--------------------|--------------------|----------------------|-------------|--------|------|
| | John A. Aylward. | Ernst Merton. | Scattering. | Total. | Majority. | | Ephraim L. Eaton. | Scattering. | Total. | Maj. | Ephraim L. Eaton. | James O. Davidson. | Irvine L. Lenroot. | Scattering. | Total. | Majority. | | Winfield R. Gaylord. | Scattering. | Total. | Maj. |
| | | | | | John A. Aylward. | Ernst Merton. | | | | | | | | | | James O. Davidson. | Irvine L. Lenroot. | | | | |
| Adams | 33 | 3 | ... | 11 | 33 | ... | 2 | 2 | 2 | 53 | 19 | ... | 72 | 34 | ... | ... | 1 | ... | 1 | 1 | |
| Big Flats | 1 | ... | ... | 1 | 1 | ... | ... | ... | ... | 14 | 19 | 1 | 34 | ... | ... | ... | ... | ... | ... | ... | |
| Colburn | 1 | ... | ... | 1 | 1 | ... | ... | 1 | ... | 20 | 30 | ... | 50 | ... | ... | 28 | ... | ... | ... | ... | |
| Bell Prairie | 1 | ... | ... | 1 | 1 | ... | ... | ... | ... | 4 | 25 | ... | 29 | ... | ... | 5 | ... | ... | ... | ... | |
| Easton | 1 | ... | ... | 1 | 1 | ... | ... | ... | ... | 20 | 24 | ... | 44 | ... | ... | ... | ... | ... | ... | ... | |
| Jackson | 1 | ... | ... | 1 | 1 | 1 | ... | ... | ... | 37 | 24 | ... | 61 | 13 | ... | ... | ... | ... | ... | ... | |
| Lesla | 1 | ... | ... | 1 | 1 | ... | ... | ... | ... | 42 | 20 | ... | 62 | ... | ... | ... | ... | ... | ... | ... | |
| Lincoln | 1 | ... | 1 | 1 | 1 | ... | ... | ... | ... | 8 | 34 | ... | 42 | ... | 26 | ... | ... | ... | ... | ... | |
| Monroe | 1 | ... | ... | 1 | 1 | ... | ... | ... | ... | 16 | 16 | ... | 32 | ... | ... | ... | ... | ... | ... | ... | |
| New Chester | 1 | ... | ... | 1 | 1 | ... | ... | ... | ... | 37 | 35 | ... | 72 | 2 | ... | ... | ... | ... | ... | ... | |
| New Haven | 1 | ... | ... | 1 | 1 | ... | 2 | 2 | 2 | 17 | 7 | ... | 24 | ... | ... | ... | ... | ... | ... | ... | |
| Preston | 1 | ... | ... | 1 | 1 | ... | ... | ... | ... | 26 | 24 | ... | 50 | ... | ... | ... | ... | ... | ... | ... | |
| Quincy | 1 | ... | ... | 1 | 1 | ... | ... | ... | ... | 27 | 8 | ... | 35 | ... | ... | ... | ... | ... | ... | ... | |
| Richfield | 1 | ... | ... | 1 | 1 | ... | ... | ... | ... | 40 | 11 | ... | 51 | 29 | ... | ... | ... | ... | ... | ... | |
| Rome | 1 | ... | ... | 1 | 1 | ... | ... | ... | ... | 11 | 16 | ... | 27 | ... | 5 | ... | ... | ... | ... | ... | |
| Springville | 1 | ... | ... | 1 | 1 | ... | ... | ... | ... | 18 | 6 | ... | 24 | 12 | ... | ... | ... | ... | ... | ... | |
| Strong's Prairie | 1 | ... | ... | 1 | 1 | ... | ... | ... | ... | 28 | 21 | 1 | 50 | 7 | ... | ... | ... | ... | ... | ... | |
| Total | 33 | 10 | 1 | 44 | 33 | 1 | 4 | 1 | 5 | 112 | 5 | ... | 117 | 107 | ... | ... | ... | ... | ... | ... | |
| Merton's majority | ... | ... | ... | ... | 1 | ... | 4 | 1 | 5 | ... | ... | 508 | 320 | 2 | 830 | 257 | 69 | 1 | ... | 1 | 1 |
| Aylward's majority | ... | ... | ... | ... | 23 | ... | Eaton's majority | ... | 4 | ... | ... | Davidson's majority | ... | 183 | ... | ... | Gaylord's majority | ... | ... | ... | 1 |

ASHLAND COUNTY.

| | | | | | | | | | | | | | | | | | | |
|---------------------------|----|----|-----|----|----|----|----|----|-------|-------|-------|----|----|----|----|----|----|----|
| Agenda | 1 | | | 1 | 1 | | | | 22 | 8 | | 30 | 14 | | | 1 | | 1 |
| Ashland | 1 | | | 1 | 1 | | | | 21 | 24 | | 41 | | | 3 | | | |
| Ashland, city | 46 | 18 | 64 | 28 | | | | | 749 | 754 | 1,503 | | | 5 | 31 | | 31 | 31 |
| precinct 1 | 4 | | | | | 2 | | | 56 | 106 | | | | | | | | |
| precinct 2 | 5 | | | | | 1 | | 1 | 127 | 80 | | | | | 5 | | | |
| precinct 3 | 8 | 2 | | | | 4 | | | 102 | 107 | | | | | | | | |
| precinct 4 | 7 | | | | | 1 | | | 51 | 48 | | | | | 6 | | | |
| precinct 5 | 11 | 5 | | | | | | | 63 | 79 | | | | | 4 | | | |
| precinct 6 | 4 | 2 | | | | | | | 70 | 80 | | | | | 4 | | | |
| precinct 7 | 3 | | | | | 1 | | | 59 | 91 | | | | | 4 | | | |
| precinct 8 | 2 | | | | | | | | 72 | 78 | | | | | 4 | | | |
| precinct 9 | 1 | 3 | | | | | | | 82 | 35 | | | | | 1 | | | |
| precinct 10 | 1 | 4 | | | | 2 | | | 64 | 50 | | | | | 3 | | | |
| Butternut | 4 | 1 | 5 | 3 | | | | | 19 | 10 | 29 | 9 | | | | | | |
| Butternut, vil. | 6 | | 6 | 6 | | | | | 34 | 34 | 68 | | | | 2 | | 2 | 2 |
| Gordon | 1 | | 1 | 1 | | | | | 25 | 28 | 53 | | | | 3 | | 3 | 3 |
| Jacobs | 15 | 1 | 16 | 14 | | 1 | 1 | 1 | 87 | 43 | 135 | 39 | | | | | 3 | 3 |
| La Pointe | | | | | | | | | 18 | 1 | 19 | 17 | | | | | 2 | 2 |
| Morse | | | | | | | | | 73 | 76 | 149 | | | | 3 | | 5 | 5 |
| Sanborn | 4 | 1 | 5 | 3 | | 2 | 2 | 2 | 120 | 139 | 259 | | | 19 | | 5 | 5 | 5 |
| precinct 1 | | | | | | | | | 22 | 22 | | | | | | | | |
| precinct 2 | 5 | | | | | | | | 78 | 103 | | | | | 5 | | | |
| precinct 3 | 2 | | | | | | | | 20 | 14 | | | | | | | | |
| Total | 85 | 21 | 106 | 64 | 15 | 15 | 15 | 15 | 1,168 | 1,122 | 2,290 | 79 | 33 | 33 | 52 | 52 | 52 | 52 |
| Aylward's major'y | | | | 64 | | | | | | | | | | | | | | |
| Eaton's majority | | | | | 15 | 15 | 15 | 15 | | | | | | | | | | |
| Leuroot's majority | | | | | | | | | | | | | | | | | | |
| Davidson's majority | | | | | | | | | | | | | | | | | | |
| Gaylord's majority | | | | | | | | | | | | | | | | | | |

BARRON COUNTY.

| | | | | | | | | | | | | | | | | | | |
|--------------------|---|---|---|---|--|---|---|---|----|-----|-----|----|--|---|---|---|---|---|
| Almena | 1 | | 1 | 1 | | 1 | 1 | 1 | 16 | 11 | 27 | 5 | | | | | | |
| Arland | 4 | 1 | 5 | 3 | | | | | 17 | 11 | 28 | 6 | | | 1 | | 1 | 1 |
| Barron | 2 | | 2 | 2 | | 3 | 3 | 3 | 55 | 33 | 88 | 22 | | | | | | |
| Barron, city | 1 | 4 | 5 | 3 | | 3 | 3 | 3 | 11 | 108 | 224 | 8 | | 1 | | 1 | 1 | 1 |
| Bear Lake | 1 | 4 | 5 | 3 | | | | | 11 | 6 | 17 | 5 | | | | | | |
| Cameron, vil. | 6 | | 6 | 6 | | 1 | 1 | 1 | 49 | 16 | 65 | 33 | | 1 | | 1 | 1 | 1 |
| Cedar Lake | 1 | | 1 | 1 | | | | | 16 | 7 | 23 | 9 | | 1 | | 1 | 1 | 1 |
| Chetek | | | | | | | | | 76 | 23 | 99 | 53 | | 1 | | 1 | 1 | 1 |
| Chetek, city | 1 | | 1 | 1 | | 1 | 1 | 1 | 72 | 27 | 99 | 45 | | | | | | |
| Clinton | | 1 | 1 | 1 | | 1 | | | 33 | 32 | 65 | 1 | | | | | | |
| Crystal Lake | | | | | | | | | 34 | 11 | 45 | 23 | | | 1 | | 1 | 1 |
| Cumberland | | | | | | 1 | 1 | 1 | 55 | 17 | 72 | 38 | | 1 | | 1 | 1 | 1 |

BAYFIELD COUNTY.

21

| | | | | | | | | | | | | | | | | | | | |
|-------------------|----|---|---|----|----|---|------------------|---|---|--------------------|-----|-------|-----|-----|--|--------------------|--|----|----|
| Bayfield..... | 3 | | 1 | 4 | 3 | | 1 | 1 | 1 | 94 | 75 | 169 | 19 | | | 5 | | 5 | 5 |
| Barnes..... | 2 | | | 2 | 2 | | | | | 46 | 13 | 59 | 33 | | | | | | |
| Boil..... | | | | | | | | | | 4 | 4 | 8 | | | | 5 | | 5 | 5 |
| Cable..... | 1 | | | 1 | 1 | | | | | 29 | 14 | 43 | 15 | | | 1 | | 1 | 1 |
| Drummond..... | 3 | | 1 | 4 | 2 | | | | | 58 | 23 | 81 | 35 | | | 1 | | 1 | 1 |
| Eileen..... | | | | | | | | | | 9 | 30 | 39 | | 21 | | | | | |
| Iron River..... | | | | | | | | | | 86 | 123 | 209 | | 37 | | | | 1 | 1 |
| Ma-on..... | 2 | | | 2 | 2 | | | | | 59 | 63 | 122 | | 4 | | | | | |
| Ouenta..... | 1 | | | 1 | 1 | | | | | 10 | 10 | 20 | | | | | | 1 | 1 |
| Oulu..... | 1 | | | 1 | 1 | | | | | 8 | 28 | 36 | | 20 | | | | | |
| Port Wing..... | | | | 4 | 4 | | | | | 27 | 51 | 78 | | 24 | | | | 1 | 1 |
| Pratt..... | 1 | | | | | | | | | 22 | 23 | 50 | | 6 | | | | 1 | 1 |
| Washburn..... | | | 1 | 1 | | 1 | | | | 25 | 21 | 46 | | | | | | 1 | 1 |
| Washburn, city.. | 6 | | 6 | 13 | | | | | | 262 | 197 | 459 | | 65 | | | | 1 | 8 |
| ward 1..... | | 1 | | | | | | | | 13 | 44 | | | | | | | | |
| ward 2..... | 2 | 2 | | | | | | | | 44 | 39 | | | | | 1 | | | |
| ward 3..... | 2 | 2 | | | | | | | | 35 | 23 | | | | | | | | |
| ward 4..... | 1 | 1 | | | | | | | | 42 | 39 | | | | | 3 | | | |
| ward 5..... | | | | | | | | | | 66 | 31 | | | | | 3 | | | |
| ward 6..... | | | | | | | | | | 38 | 20 | | | | | | | | |
| ward 7..... | 1 | | | | | | | | | 18 | 6 | | | | | 1 | | | |
| ward 8..... | | | | | | | | | | 6 | 10 | | | | | | | | |
| Total..... | 22 | 8 | 2 | 32 | 15 | 1 | 8 | 8 | 8 | 733 | 680 | 1,419 | 171 | 112 | | 25 | | 25 | 25 |
| Merton's majority | | | | | 1 | | | | | | | | 112 | | | | | | |
| Aylward's major'y | | | | | 14 | | Eaton's majority | 8 | 8 | Lenroot's majority | | | 59 | | | Gaylord's majority | | | 25 |

BROWN COUNTY.

| | | | | | | | | | | | | | | | | | | | |
|--------------------|----|---|----|----|----|--|---|---|---|-----|-----|-----|----|----|---|---|--|---|---|
| Allouez..... | 8 | | | 8 | 8 | | | | | 23 | 24 | 47 | | 1 | | 1 | | 1 | 1 |
| Ashwaubenon..... | 7 | | | 7 | 7 | | | | | 34 | 24 | 58 | 10 | | | | | | |
| Bellevue..... | 9 | | | 9 | 9 | | | | | 21 | 6 | 27 | 15 | | | | | | |
| De Pere..... | 6 | | | 6 | 6 | | | | | 9 | 11 | 20 | | | | | | | |
| De Pere, city..... | 58 | | 10 | 68 | 48 | | 7 | 7 | 7 | 200 | 101 | 301 | 99 | 2 | | 1 | | 1 | 5 |
| ward 1..... | 13 | 6 | | | | | | | | 69 | 29 | | | | | | | | |
| ward 2..... | 15 | 1 | | | | | | | | 33 | 25 | | | | 1 | | | | |
| ward 3..... | 12 | 3 | | | | | | | | 51 | 35 | | | 4 | | | | | |
| ward 4..... | 18 | | | | | | | | | 41 | 12 | | | | | | | | |
| Eaton..... | 13 | | 4 | 17 | 9 | | | | | 30 | | 42 | 18 | | | | | | |
| Glenmore..... | 9 | | 1 | 10 | 8 | | | | | 41 | 12 | 46 | 36 | | | | | | |
| Green Bay..... | | | | | | | | | | 11 | 21 | 32 | | 10 | | | | | |

ELECTION STATISTICS.

321

PRIMARY VOTE FOR GOVERNOR, 1906—Continued.

BROWN COUNTY—Continued.

| Towns, cities and election districts. | DEMOCRAT. | | | | PROHIBITION. | | | | REPUBLICAN. | | | | SOCIAL DEMOCRAT. | | | | | | | | | | |
|---------------------------------------|------------------|---------------|-------------|--------|------------------|---------------|-----------|-------------------|-------------|--------|-------------------|---------------------|--------------------|-------------|--------|--------------------|--------------------|-----------|----------------------|-------------|--------|----------------------|------------------|
| | John A. Aylward. | Ernst Merton. | Scattering. | Total. | John A. Aylward. | Ernst Merton. | Majority. | Ephraim L. Eaton. | Scattering. | Total. | Ephraim L. Eaton. | James O. Davidson. | Irvine L. Lenroot. | Scattering. | Total. | James O. Davidson. | Irvine L. Lenroot. | Majority. | Winfield R. Gaylord. | Scattering. | Total. | Winfield R. Gaylord. | |
| | | | | | | | | | | | | | | | | | | | | | | | John A. Aylward. |
| Green Bay, city .. | 21 | 125 | 2 | 28 | 153 | 97 | | 1 | 7 | 7 | 7 | 190 | 1199 | 106 | 760 | | 1959 | 439 | | 65 | | 65 | 65 |
| ward 1..... | 14 | 1 | 1 | 1 | 1 | 1 | | 1 | 1 | 1 | 1 | 190 | 1199 | 106 | 760 | | 1959 | 439 | | 65 | | 65 | 65 |
| ward 2..... | 5 | 3 | 3 | 3 | 3 | 3 | | 1 | 1 | 1 | 1 | 190 | 1199 | 106 | 760 | | 1959 | 439 | | 65 | | 65 | 65 |
| ward 3..... | 18 | 6 | 6 | 6 | 6 | 6 | | 1 | 1 | 1 | 1 | 190 | 1199 | 106 | 760 | | 1959 | 439 | | 65 | | 65 | 65 |
| ward 4..... | 15 | 1 | 1 | 1 | 1 | 1 | | 1 | 1 | 1 | 1 | 190 | 1199 | 106 | 760 | | 1959 | 439 | | 65 | | 65 | 65 |
| ward 5..... | 25 | 3 | 3 | 3 | 3 | 3 | | 1 | 1 | 1 | 1 | 190 | 1199 | 106 | 760 | | 1959 | 439 | | 65 | | 65 | 65 |
| ward 6, 1st prec. | 5 | 5 | 5 | 5 | 5 | 5 | | 1 | 1 | 1 | 1 | 190 | 1199 | 106 | 760 | | 1959 | 439 | | 65 | | 65 | 65 |
| ward 6, 2nd prec | 5 | 5 | 5 | 5 | 5 | 5 | | 1 | 1 | 1 | 1 | 190 | 1199 | 106 | 760 | | 1959 | 439 | | 65 | | 65 | 65 |
| ward 7, 1st prec. | 6 | 8 | 8 | 8 | 8 | 8 | | 2 | 2 | 2 | 2 | 190 | 1199 | 106 | 760 | | 1959 | 439 | | 65 | | 65 | 65 |
| ward 7, 2nd prec. | 8 | 6 | 6 | 6 | 6 | 6 | | 2 | 2 | 2 | 2 | 190 | 1199 | 106 | 760 | | 1959 | 439 | | 65 | | 65 | 65 |
| ward 8, 1st prec. | 6 | 8 | 8 | 8 | 8 | 8 | | 2 | 2 | 2 | 2 | 190 | 1199 | 106 | 760 | | 1959 | 439 | | 65 | | 65 | 65 |
| ward 8, 2nd prec. | 3 | 2 | 2 | 2 | 2 | 2 | | 2 | 2 | 2 | 2 | 190 | 1199 | 106 | 760 | | 1959 | 439 | | 65 | | 65 | 65 |
| Holland..... | 17 | 1 | 1 | 1 | 17 | 17 | | | | | | 8 | 2132 | 18 | 1202 | | 3334 | 965 | 35 | | 80 | | 80 |
| Howard..... | 1 | 1 | 1 | 1 | 1 | 1 | | | | | | 30 | 2132 | 30 | 1202 | | 3334 | 965 | 35 | | 80 | | 80 |
| Humboldt..... | 4 | 1 | 1 | 1 | 5 | 3 | | | | | | 24 | 2132 | 30 | 1202 | | 3334 | 965 | 35 | | 80 | | 80 |
| Lawrence..... | 8 | | | | 8 | 8 | | | | | | 17 | 2132 | 23 | 1202 | | 3334 | 965 | 35 | | 80 | | 80 |
| Morrison..... | 5 | 1 | 1 | 1 | 6 | 4 | | 1 | 1 | 1 | 1 | 62 | 2132 | 36 | 1202 | | 3334 | 965 | 35 | | 80 | | 80 |
| New Denmark..... | 4 | 2 | 2 | 2 | 6 | 4 | | | | | | 5 | 2132 | 5 | 1202 | | 3334 | 965 | 35 | | 80 | | 80 |
| Pittsfield..... | 4 | 1 | 1 | 1 | 5 | 3 | | | | | | 32 | 2132 | 27 | 1202 | | 3334 | 965 | 35 | | 80 | | 80 |
| Preble..... | 5 | | | | 5 | 5 | | | | | | 10 | 2132 | 7 | 1202 | | 3334 | 965 | 35 | | 80 | | 80 |
| Rockland..... | 8 | | | | 8 | 8 | | | | | | 33 | 2132 | 21 | 1202 | | 3334 | 965 | 35 | | 80 | | 80 |
| Scott..... | 6 | | | | 6 | 6 | | | | | | 70 | 2132 | 12 | 1202 | | 3334 | 965 | 35 | | 80 | | 80 |
| Suamico..... | 10 | 1 | 1 | 1 | 11 | 9 | | 1 | 1 | 1 | 1 | 34 | 2132 | 6 | 1202 | | 3334 | 965 | 35 | | 80 | | 80 |
| Wrightstown..... | 13 | 2 | 2 | 2 | 15 | 11 | | 1 | 1 | 1 | 1 | 70 | 2132 | 12 | 1202 | | 3334 | 965 | 35 | | 80 | | 80 |
| Wrightstown, vil. | 11 | 4 | 4 | 4 | 15 | 7 | | | | | | 34 | 2132 | 6 | 1202 | | 3334 | 965 | 35 | | 80 | | 80 |
| Total..... | 331 | 56 | | 387 | 275 | | | 16 | 16 | 16 | | 2132 | 1202 | | 3334 | | 965 | 35 | | 80 | | 80 | 80 |
| Merton's majority | | | | | 275 | | | Eaton's majority | | 16 | | Lenroot's majority | | | | | 965 | 35 | | 80 | | 80 | 80 |
| Aylward's major'y | | | | | | | | | | | | Davidson's majority | | | | | 930 | | | | | | 80 |

BUFFALO COUNTY.

| | | | | | | | | | | | | | | | | |
|-------------------|----|----|-----|----|---|------------------|----|----|---------------------|-----|-------|-----|----|--------------------|---|---|
| Alma | 1 | 2 | 3 | 8 | 1 | | | | | 9 | 48 | 57 | 39 | 1 | 1 | 1 |
| Alma, city | 8 | | 8 | 8 | | | | | | 70 | 68 | 138 | 2 | | | |
| ward 1 | 4 | | | | | | | | 25 | 24 | | | | | | |
| ward 2 | 1 | | | | | | | | 19 | 23 | | | | | | |
| ward 3 | 3 | | | | | | | | 26 | 21 | | | | | | |
| Belvidere | 8 | | 8 | 8 | 1 | 1 | 1 | | 34 | 11 | 45 | 23 | | | | |
| Buffalo | 8 | 1 | 9 | 7 | | | | | 12 | 5 | 17 | 7 | | | | |
| Buffalo, city | 1 | 1 | 2 | | | | | | 12 | 8 | 20 | 4 | | | | |
| Canton | 2 | 1 | 3 | 1 | | | | | 30 | 15 | 45 | 15 | | | | |
| Cross | 1 | | 1 | 1 | | | | | 8 | 17 | 25 | | 9 | | | |
| Dover | 1 | | 1 | 1 | | | | | 79 | 13 | 92 | 66 | | | | |
| Fountain City | | | 17 | 11 | | | | | 49 | 33 | 82 | 16 | | | | |
| ward 1 | 7 | | | | | | | | 22 | | | | | | | |
| ward 2 | 7 | 1 | | | | | | | 27 | 17 | | | | | | |
| Gilmanston | | | 4 | 2 | | | | | 38 | 46 | 84 | | 8 | 2 | | |
| Glencoe | 5 | 1 | 5 | 5 | 1 | 1 | 1 | | 13 | 8 | 21 | 5 | | | | 2 |
| Lincoln | 1 | | 2 | 1 | | | | | 9 | 14 | 23 | | 5 | | | |
| Maxville | 2 | | 1 | 2 | | | | | 30 | 16 | 46 | 14 | | | | |
| Milton | 1 | | 1 | 1 | | | | | 8 | 4 | 12 | 4 | | | | |
| Modena | 1 | | 1 | 1 | | 6 | 6 | 6 | 79 | 22 | 101 | 57 | | | | |
| Mondovi | 2 | | 3 | 1 | | | | | 67 | 40 | 107 | 27 | | | | |
| Mondovi, city | 6 | 1 | 8 | 4 | | 2 | 2 | 2 | 130 | 117 | 247 | 13 | | | | |
| ward 1 | 2 | | | | | | | | 63 | | | | | | | |
| ward 2 | 4 | 1 | | | 1 | | | | 67 | 60 | 57 | | | | | |
| Montana | | | 5 | 1 | | 1 | 1 | 1 | 14 | 4 | 18 | 10 | | | | |
| Naples | | | | | | | | | 93 | 30 | 123 | 63 | | | | |
| Nelson | 13 | 1 | 16 | 14 | | | | | 94 | 49 | 143 | 45 | | | | |
| Waumandee | 4 | 2 | 6 | 2 | | | | | 12 | 8 | 20 | 4 | | | | |
| Total | 86 | 16 | 102 | 71 | 1 | 11 | 11 | 11 | 890 | 576 | 1,466 | 375 | 61 | 3 | 3 | 3 |
| Me-ton's majority | | | | 1 | | | | | | | | | | | | |
| Aylward's major'y | | | | 70 | | Eaton's majority | 11 | | Lenroot's majority | | | 614 | | Gaylord's majority | | 3 |
| | | | | | | | | | Davidson's majority | | | | | | | |

BURNETT COUNTY.

| | | | | | | | | | | | | | | | | |
|------------------|---|---|---|---|--|---|---|---|----|----|-----|----|---|---|---|---|
| Anderson | 1 | | 1 | 1 | | | | | 46 | 14 | 60 | 32 | | 2 | 2 | 2 |
| Blaine | 1 | 1 | 2 | | | 1 | | 1 | 33 | 33 | 69 | 3 | | | | |
| Dewey | 1 | | 1 | 1 | | | | | 7 | 36 | 43 | | 2 | | | |
| Grantsburg | 1 | | 1 | 1 | | 1 | 1 | 1 | 39 | 29 | 68 | 10 | | 1 | 1 | 1 |
| Grantsburg, vil. | 1 | 1 | 2 | | | 1 | 1 | 1 | 33 | 91 | 124 | 58 | 1 | 1 | 1 | 1 |
| Jackson | 1 | | 1 | 1 | | 1 | 1 | 1 | 15 | 27 | 42 | 12 | | | | |
| La Follette | 1 | | 1 | 1 | | | | | 5 | 34 | 39 | 29 | | 2 | 2 | 2 |

PRIMARY VOTE FOR GOVERNOR, 1906 - Continued.
BURNETT COUNTY—Continued.

| Towns, cities and election districts. | DEMOCRAT. | | | | PROHIBITION. | | | | REPUBLICAN. | | | | SOCIAL DEMOCRAT. | | | | | | | |
|---------------------------------------|------------------|---------------|-------------|--------|------------------|---------------|-------------------|-------------|-------------|---------------------|--------------------|--------------------|------------------|--------|--------------------|--------------------|----------------------|-------------|--------|----------------------|
| | John A. Aylward. | Ernst Merton. | Scattering. | Total. | John A. Aylward. | Ernst Merton. | Ephraim L. Eaton. | Scattering. | Total. | Ephraim L. Eaton. | James O. Davidson. | Irvine L. Lenroot. | Scattering. | Total. | James O. Davidson. | Irvine L. Lenroot. | Winfield R. Gaylord. | Scattering. | Total. | Winfield R. Gaylord. |
| | | | | | | | | | | | | | | | | | | | | |
| Marshland..... | 1 | 1 | ... | 1 | ... | 1 | 1 | 1 | 1 | 28 | 33 | ... | 61 | ... | 5 | ... | 3 | ... | 3 | 3 |
| Menon..... | 1 | 1 | ... | 1 | ... | 1 | 1 | 1 | 1 | 31 | 47 | ... | 78 | ... | 16 | ... | ... | ... | ... | ... |
| Rusk..... | 1 | 1 | ... | 1 | ... | 1 | 1 | 1 | 1 | 19 | 7 | ... | 26 | ... | 18 | ... | ... | ... | ... | ... |
| Roosevelt..... | 1 | 1 | ... | 1 | 1 | ... | 2 | 2 | 2 | 18 | 1 | ... | 25 | ... | 11 | ... | ... | ... | ... | ... |
| Trade Lake..... | 1 | 1 | ... | 1 | 1 | ... | 2 | 2 | 2 | 20 | 104 | ... | 126 | ... | 84 | ... | ... | 1 | ... | ... |
| West Marshland.. | 2 | 1 | ... | 3 | 2 | ... | 2 | 2 | 2 | 12 | 28 | ... | 40 | ... | 16 | ... | 2 | ... | 2 | 2 |
| Wood Lake..... | ... | 1 | ... | 1 | ... | 1 | 1 | 1 | 1 | 6 | 55 | ... | 61 | ... | 49 | ... | ... | ... | ... | ... |
| Wood River..... | ... | 1 | ... | 1 | ... | 1 | 1 | 1 | 1 | 32 | 76 | ... | 108 | ... | 44 | ... | ... | ... | ... | ... |
| Total..... | 11 | 6 | 1 | 18 | 9 | 4 | 10 | 10 | 10 | 317 | 615 | ... | 932 | 74 | 312 | 11 | 1 | 12 | 11 | 11 |
| Merton's majority | | | | | 4 | ... | Eaton's majority | | | Davidson's majority | | | | 74 | Gaylord's majority | | | | | |
| Aylward's majority | | | | | 5 | ... | | | | Lenroot's majority | | | | 238 | | | | | | |

CALUMET COUNTY.

| | | | | | | | | | | | | | | | | | | | |
|---------------------|----|----|-----|----|----|-----|-----|-----|-----|----|----|-----|----|-----|-----|-----|-----|-----|-----|
| Brillion..... | 9 | 1 | ... | 10 | 8 | ... | 1 | 1 | 1 | 35 | 11 | ... | 46 | 24 | ... | 1 | ... | 1 | 1 |
| Brillion, village.. | 8 | 3 | ... | 11 | 5 | ... | ... | ... | ... | 25 | 18 | ... | 43 | 7 | ... | 1 | ... | 1 | 1 |
| Brotherown..... | 6 | 1 | ... | 7 | 5 | ... | ... | ... | ... | 7 | 1 | ... | 8 | 6 | ... | ... | ... | ... | ... |
| Charlestown..... | 33 | 2 | ... | 35 | 31 | ... | ... | ... | ... | 12 | 17 | ... | 29 | ... | 5 | ... | 4 | ... | 4 |
| Chilton..... | 14 | 3 | ... | 17 | 11 | ... | ... | ... | ... | 3 | 8 | ... | 11 | ... | 5 | ... | ... | ... | ... |
| Chilton, city..... | 44 | 11 | 1 | 55 | 33 | ... | ... | ... | ... | 25 | 36 | ... | 61 | ... | 11 | ... | 3 | ... | 3 |
| Harrison..... | 6 | 4 | ... | 10 | 2 | ... | ... | ... | ... | 14 | 2 | ... | 16 | 12 | ... | ... | ... | ... | ... |
| Hilbert, village.. | 19 | 2 | ... | 21 | 17 | ... | ... | ... | ... | 15 | 5 | ... | 20 | 10 | ... | 1 | ... | 1 | 1 |
| New Holstein..... | 1 | 1 | ... | 2 | 1 | ... | ... | ... | ... | 7 | 11 | ... | 18 | ... | 4 | ... | ... | ... | ... |
| New Holstein, vil. | 5 | 1 | ... | 6 | 4 | ... | ... | ... | ... | 14 | 26 | ... | 40 | ... | 12 | ... | 12 | ... | 12 |
| Rantoul..... | 9 | 5 | ... | 14 | 4 | ... | ... | ... | ... | 18 | 12 | ... | 30 | 6 | ... | ... | ... | ... | ... |

| | | | | | | | | | | | | | | | | | | | | | | | | |
|-------------------|-----|----|-------|-----|-----|------------------|-------|-------|-------|-----|-------------------------|-------|-----|-------|-------|--------------------------|-------|----|----|----|------------------------|--|--|--|
| Stockbridge..... | 20 | 2 | | 22 | 18 | | | | | 12 | 12 | | 24 | | | 2 | | 2 | 2 | | | | | |
| Woodville..... | 8 | 1 | | 9 | 7 | | | | | 10 | 5 | | 15 | | 5 | 1 | | 1 | 1 | | | | | |
| Total..... | 182 | 36 | 2 | 220 | 146 | | 1 | 1 | 1 | 197 | 164 | | 331 | | 70 | 37 | 25 | 25 | 25 | | | | | |
| Aylward's major'y | 146 | | | | | Eaton's majority | | | | 1 | Lenroot's majority..... | | | | 37 | Davidson's majority..... | | | | 33 | Gaylord's major'y..... | | | |

CHIPPEWA COUNTY.

| | | | | | | | | | | | | | | | | | | | |
|---------------------|----|-------|-------|-------|-------|-------|-------|-------|-------|-----|-----|-------|-------|-------|-------|-------|-------|-------|-------|
| Anson..... | 5 | 3 | | 8 | 2 | | | | | 42 | 26 | | 68 | 16 | | | | | |
| Arthur..... | 3 | 1 | | 4 | 2 | | | | | 19 | 5 | | 21 | 14 | | | | | |
| Auburn..... | 2 | | | 2 | 2 | | 1 | 1 | 1 | 29 | 18 | | 47 | 11 | | | | | |
| Bloomer..... | 4 | 3 | | 7 | 1 | | | | | 30 | 3 | | 53 | 27 | | | | | |
| Bloomer, village.. | 2 | 1 | | 3 | 1 | | | | | 52 | 29 | | 81 | 23 | | | | | |
| Boyd, village..... | 5 | 1 | | 6 | 4 | | | | | 27 | 7 | | 34 | 20 | | | | | |
| Cadott, village.... | 17 | 3 | | 3 | 1 | | 21 | 14 | 3 | 69 | 9 | | 78 | 69 | | | | | |
| Chip. Falls, city.. | 85 | 37 | | 123 | 49 | | 6 | 6 | 6 | 519 | 345 | | 864 | 174 | | | | | |
| ward 1..... | 3 | | | | | | 2 | | | 73 | 51 | | | | | | | | |
| ward 2..... | 12 | 3 | | 10 | | | | | | 73 | 39 | | | | | | | | |
| ward 3..... | 10 | 4 | | 4 | | | | | | 72 | 57 | | | | | | | | |
| ward 4..... | 3 | 3 | | | | | | | | 46 | 37 | | | | | | | | |
| ward 5..... | 12 | 4 | | 4 | | | 1 | | | 57 | 32 | | | | | | | | |
| ward 6..... | 16 | 2 | | 6 | | | | | | 44 | 35 | | | | | | | | |
| ward 7..... | 12 | 2 | | 6 | | | 2 | | | 31 | 28 | | | | | | | | |
| ward 8..... | 7 | 1 | | 2 | | | 1 | | | 53 | 28 | | | | | | | | |
| ward 9..... | 6 | 2 | | | | | | | | 47 | 23 | | | | | | | | |
| ward 10..... | 5 | 2 | | | | | | | | 20 | 15 | | | | | | | | |
| Cleveland..... | 1 | | | 2 | | | | | | 16 | 15 | | 31 | 1 | | | | | |
| Colbura..... | 3 | 1 | | 1 | | | 1 | | | 32 | 22 | | 54 | 10 | | | | | |
| Delmar..... | 6 | 1 | | 2 | | | 2 | | | 27 | 14 | | 67 | 13 | | | | | |
| Eagle Point..... | 4 | 2 | | 7 | | | | | | 27 | 40 | | 42 | | | | | | |
| Edson..... | 3 | 3 | | 6 | | | 1 | | | 61 | 27 | | 88 | | | | | | |
| Holcombe..... | 3 | 1 | | 4 | | | | | | 36 | 12 | | 49 | | | | | | |
| Lafayette..... | 3 | 2 | | 5 | | | | | | 70 | 36 | | 108 | 34 | | | | | |
| New Auburn, vill.. | 4 | | | 4 | | | 2 | | | 40 | 12 | | 52 | 28 | | | | | |
| Ruby..... | 1 | 1 | | 1 | | | | | | 18 | 1 | | 19 | 17 | | | | | |
| Sampson..... | 1 | 4 | | 5 | | | 3 | | | 18 | 18 | | 36 | | | | | | |
| Siegel..... | 3 | | | 5 | | | 1 | | | 53 | 20 | | 73 | 33 | | | | | |
| Stanley, city..... | 10 | 2 | | 12 | 8 | | | | | 363 | 55 | | 418 | 308 | | | | | |
| ward 1..... | 2 | | | | | | | | | 72 | 10 | | | | | | | | |
| ward 2..... | 4 | | | | | | | | | 69 | 17 | | | | | | | | |
| ward 3..... | 1 | | | | | | | | | 127 | 15 | | | | | | | | |
| ward 4..... | 3 | 2 | | | | | | | | 95 | 13 | | | | | | | | |

ELECTION STATISTICS.

| | | | | | | | | | | | | | | | | | | | |
|------------------------|----|----|--|-----|----|---|---|-----------------------|----|----|--------------------------|-----|------|-----|-----|-------------------------|---|---|---|
| Mayville..... | 1 | | | 1 | 1 | | | 1 | 1 | 1 | 46 | 25 | 71 | 21 | | | | | |
| Mead..... | 1 | | | 1 | 1 | | | | | | 7 | 4 | 11 | 3 | | | | | |
| Mentor..... | 8 | | | 8 | 8 | | | | | | 19 | 19 | 38 | | | | | | |
| Millsville, city..... | 12 | 4 | | 10 | 8 | | | 3 | 3 | 3 | 234 | 96 | 330 | 138 | | | | | |
| ward, 1..... | | | | | | | | 1 | | | 61 | 25 | | | | | | | |
| ward, 2..... | | | | | | | | 1 | | | 78 | 23 | | | | | | | |
| ward, 3..... | 6 | | | | | | | 1 | | | 95 | 48 | | | | | | | |
| Owen, village..... | 2 | | | | | | | | | | 31 | 9 | 40 | 22 | | | | | |
| Pine Valley..... | 8 | 1 | | 9 | 7 | | | 3 | 3 | 3 | 77 | 29 | 106 | 48 | | 1 | | 1 | 1 |
| Reseberg..... | 6 | 1 | | 3 | 1 | | | 1 | 1 | 1 | 23 | 9 | 32 | 14 | | | | | |
| Seif..... | 6 | | | 6 | 6 | | | | | | 10 | 1 | 11 | 9 | | | | | |
| Sherman..... | 4 | 2 | | 6 | 2 | | | 1 | 1 | 1 | 39 | 16 | 55 | 23 | | | | | |
| Sherwood..... | 2 | | | 2 | 2 | | | | | | 22 | 15 | 37 | 7 | | | | | |
| Thorp..... | 2 | | | 4 | 4 | | | 1 | 1 | 1 | 23 | 24 | 47 | | 1 | | | | |
| Thorp, village..... | 1 | | | | | | | | | | 49 | 12 | 61 | 36 | | | | | |
| Unity..... | 2 | 3 | | 5 | | | 2 | | | | 27 | 53 | 80 | | 26 | | | | |
| Warner..... | | 3 | | | | | 1 | | | | 66 | 19 | 85 | 47 | | | | | |
| Washburn..... | 5 | | | 6 | 4 | | | 1 | 1 | 1 | 45 | 11 | 56 | 34 | | | | | |
| Weston..... | 4 | | | 4 | 4 | | | | | | 20 | 60 | 80 | 40 | | | | | |
| Withee..... | 1 | 1 | | 2 | | | | | | | 30 | 7 | 37 | 23 | | 2 | | 2 | 2 |
| Withee, village..... | | | | | | | | | | | 29 | 18 | 47 | 11 | | | | | |
| Worden..... | | | | | | | | | | | 30 | 4 | 34 | 26 | | | | | |
| York..... | 2 | | | 2 | 2 | | | | | | 56 | 54 | 110 | 2 | | | | | |
| Total..... | 98 | 37 | | 135 | 68 | 7 | | 15 | 15 | 15 | 1634 | 893 | 2527 | 847 | 106 | 106 | 9 | 9 | 9 |
| Merton's majority..... | | | | | 7 | | | | | | Lenroot's majority..... | | | 106 | | | | | |
| Aylward's major'y..... | | | | | 61 | | | Eaton's majority..... | | 15 | Davidson's majority..... | | | 741 | | Gaylord's majority..... | | 9 | 9 |

COLUMBIA COUNTY.

| | | | | | | | | | | | | | | | | | | | |
|-----------------------|----|---|--|----|----|--|---|---|---|---|-----|----|-----|-----|----|--|----|----|----|
| Arlington..... | 7 | | | 7 | 7 | | | 1 | 1 | | 33 | 38 | 71 | | 5 | | | | |
| Caledonia..... | 3 | 1 | | 10 | 8 | | | | | | 20 | 41 | 61 | | 21 | | | | |
| Cambria, vil..... | 3 | 4 | | 7 | | | 1 | | | | 49 | 60 | 109 | | 11 | | | | |
| Columbus..... | 4 | | | 4 | | | | 4 | | 4 | 25 | 4 | 29 | 21 | | | | | |
| Courtland..... | 4 | | | 1 | 1 | | | | | | 54 | 25 | 79 | 29 | | | | | |
| Courtland..... | | | | 1 | 1 | | | | | | 209 | 87 | 295 | 122 | | | 14 | 14 | 14 |
| Columbus, city..... | 35 | | | 35 | 35 | | | | | | 82 | | | | | | | | |
| ward 1..... | 19 | | | | | | | | | | 58 | 41 | | | 11 | | | | |
| ward 2..... | | | | | | | | | | | 24 | 2 | | | 2 | | | | |
| ward 3..... | 7 | | | | | | | | | | 69 | 22 | | | 1 | | | | |
| Dekora..... | 1 | | | 1 | 1 | | | | | | 68 | 30 | 98 | 368 | | | | | |
| Fall River, vil..... | 1 | | | 1 | 1 | | | | | | 39 | 22 | 61 | 17 | | | | | |
| Ft. Winnebago..... | 3 | | | 3 | 3 | | | 1 | 1 | 1 | 30 | 17 | 47 | 13 | | | | | |
| Fountain Prairie..... | 7 | | | 7 | 7 | | | | | | 29 | 26 | 55 | 3 | | | | | |
| Hampden..... | 1 | | | 1 | 1 | | | | | | 37 | 23 | 60 | 14 | | | | | |
| Kilbourn, vil..... | 17 | | | 17 | 17 | | | | | | 103 | 46 | 149 | 57 | | | 1 | 1 | 1 |

CRAWFORD COUNTY.

| | | | | | | | | | | | | | | | | | | |
|---------------------|-----|----|-----|-----|--|------------------|--|---|---------------------|-----|-------|-------|---|--------------------|---|---|---|---|
| Bel Center, vil... | 1 | | 1 | 1 | | | | | 13 | 6 | 19 | 7 | | | | | | |
| Bridgeport | 12 | 1 | 13 | 11 | | | | | 7 | 3 | 10 | 4 | | | | | | |
| Clayton | 44 | 4 | 48 | 40 | | | | | 105 | 11 | 116 | 94 | 1 | | 1 | | 1 | |
| De Soto, vil. | 1 | | 1 | 1 | | | | | | | 4 | 4 | | | | | | |
| Eastman | 35 | 5 | 40 | 30 | | 1 | | | 48 | 11 | 59 | 37 | | 1 | 1 | | 1 | |
| Freeman | 8 | | 8 | 8 | | | | | 153 | 11 | 164 | 142 | | | | | | |
| Gays Mills, vil. | 9 | | 10 | 8 | | | | | 60 | 13 | 73 | 47 | | | | | | |
| Haney | 8 | 1 | 9 | 7 | | | | | 40 | 5 | 45 | 35 | | | | | | |
| Marietta | 12 | | 12 | 12 | | 1 | | 1 | 51 | 2 | 53 | 49 | | | | | | |
| Prairie du Chien | 5 | 1 | 6 | 4 | | | | | 9 | | 9 | 9 | | | | | | |
| Pra. du Chien, vil. | 72 | 26 | 98 | 46 | | | | | 116 | | 133 | 99 | | 2 | 3 | | 3 | 3 |
| ward 1 | 13 | 2 | | | | | | | 15 | 1 | | | | | | | | |
| ward 2 | 31 | 13 | | | | | | | 43 | 11 | | | | | | | | |
| ward 3 | 24 | 10 | | | | | | | 58 | 5 | | | | 1 | | | | |
| ward 4 | 4 | 1 | | | | | | | 11 | | | | | | | | | |
| Scott | 13 | 6 | 19 | 7 | | 2 | | 2 | 72 | 12 | 84 | 60 | | | | | | |
| Seneca | 43 | 3 | 46 | 40 | | | | | 63 | 7 | 70 | 56 | | | | | | |
| Soldiers Grove, vil | 9 | 3 | 12 | 6 | | | | | 100 | 12 | 112 | 88 | | | | | | |
| Steuben | 10 | 2 | 12 | 8 | | | | | 12 | | 12 | 12 | | | | | | |
| Lynxville, vil | 2 | 1 | 3 | 1 | | 1 | | 1 | 37 | 10 | 47 | 27 | | | | | | |
| Utica | 10 | 2 | 12 | 8 | | | | | 212 | 6 | 218 | 206 | | | | | | |
| Wauzeka | 9 | 1 | 10 | 8 | | | | | 34 | 6 | 40 | 28 | | | | | | |
| Total | 303 | 57 | 360 | 246 | | 5 | | 5 | 1,136 | 132 | 1,268 | 1,004 | | 5 | | 5 | | 5 |
| Aylward's maj. | | | | 246 | | Eaton's majority | | 5 | Davidson's majority | | 1,004 | | | Gaylord's majority | | | | 5 |

DANE COUNTY.

| | | | | | | | | | | | | | | | | | | |
|-------------------|----|---|----|----|--|---|--|---|----|----|-----|----|--|---|--|---|--|---|
| Albion | 3 | | 3 | 3 | | 3 | | 3 | 77 | 15 | 92 | 62 | | | | | | |
| Belleville, vil. | 8 | | 9 | 7 | | 1 | | 2 | 24 | 43 | 67 | 19 | | | | | | |
| Berry | 23 | 3 | 26 | 20 | | | | | 16 | 9 | 25 | 7 | | | | | | |
| Black Earth | 8 | | 8 | 8 | | | | | 9 | 12 | 21 | 3 | | | | | | |
| Black Earth, vil. | 22 | | 22 | 22 | | 2 | | 2 | 43 | 46 | 89 | 3 | | | | | | |
| Bloomington | 12 | 2 | 14 | 10 | | 1 | | 1 | 56 | 27 | 83 | 29 | | | | | | |
| Bloomington Grove | 12 | | 12 | 12 | | | | | 71 | 46 | 117 | 23 | | | | | | |
| Blue Mounds | 16 | 2 | 18 | 14 | | | | | 35 | 3 | 37 | 32 | | | | | | |
| Bristol | 8 | | 8 | 8 | | | | | 8 | 5 | 13 | 3 | | | | | | |
| Brooklyn, vil. | 1 | 1 | 2 | | | 1 | | 1 | 60 | 29 | 89 | 31 | | | | | | |
| Burke | 4 | 1 | 5 | 3 | | | | | 55 | 10 | 65 | 45 | | 2 | | 2 | | 2 |
| Cambridge, vil. | 4 | | 4 | 3 | | | | | 48 | 16 | 64 | 32 | | | | | | |
| Christiania | 6 | 1 | 7 | 5 | | | | | 67 | 26 | 93 | 41 | | 1 | | 1 | | 1 |
| Cottage Grove | 22 | 1 | 23 | 21 | | 1 | | 1 | 12 | 7 | 19 | | | | | | | |
| Cross Plains | 65 | | 65 | 65 | | | | | | | | | | | | | | |

PRIMARY VOTE FOR GOVERNOR, 1906—Continued.
DANE COUNTY—Continued.

| Towns, cities and election districts. | DEMOCRAT. | | | | PROHIBITION. | | | | REPUBLICAN. | | | | SOCIAL DEMOCRAT. | | | | | | | |
|---|--------------------|------------------|-------------|--------|--------------------|------------------|----------------------|-------------|-------------|----------------------|-----------------------|-----------------------|------------------|--------|----------------------|-----------------------|-------------------------|-------------|--------|-------------------------|
| | John A. Ayward. | Ernst Merton. | Scattering. | Total. | Majority. | | Ephraim L. Eaton. | Scattering. | Total. | Ephraim L. Eaton. | James O. Davidson. | Irvine L. Lenroot. | Scattering. | Total. | Majority. | | Winfield R. Gaylord. | Scattering. | Total. | Winfield R. Gaylord. |
| | | | | | John A. Ayward. | Ernst Merton. | | | | | | | | | James O. Davidson | Irvine L. Lenroot. | | | | |
| Dane | 7 | | | 7 | 7 | | | | | 16 | 11 | | 27 | 5 | | | | | | |
| Dane, vil. | 14 | 1 | | 15 | 13 | | | | | 9 | 6 | | 15 | 3 | | | | | | |
| Deerfield | 11 | | | 11 | 11 | | | | | 30 | 27 | | 57 | | | | | | | |
| Deerfield, vil. | 8 | | | 8 | 8 | | 1 | 1 | 1 | 54 | 29 | | 83 | 25 | | | | | | |
| De Forest, vil. | 3 | | | 3 | 3 | | | | | 57 | 8 | | 65 | 49 | | | | | | |
| Dunkirk | 7 | 1 | | 8 | 6 | | | | | 90 | 18 | | 108 | 72 | | | | | | |
| Dunn | 7 | 1 | | 8 | 8 | | | | | 81 | 47 | | 128 | 34 | | 1 | | 1 | | 1 |
| Fair Oaks, vil. | 37 | 2 | | 39 | 35 | | 2 | 2 | 2 | 30 | 12 | | 42 | 18 | | | | | | |
| Fitchburg | 16 | | | 16 | 16 | | 1 | 1 | 1 | 29 | 24 | | 53 | 12 | | | | | | |
| Madison | 13 | | | 13 | 13 | | 1 | 1 | 1 | 67 | 55 | | 122 | 5 | | 2 | | 2 | | 2 |
| Madison, city | 625 | 16 | 1 | 642 | 609 | | 15 | 15 | 15 | 1,809 | 735 | | 2,544 | 1,074 | | 26 | | 26 | | 26 |
| ward 1 | 37 | | | | | | 1 | | | 153 | 65 | | | | 4 | | | | | |
| ward 2 | 71 | | | | | | 2 | | | 292 | 103 | | | | 5 | | | | | |
| ward 3 | 64 | 3 | | | | | | | | 148 | 47 | | | | 5 | | | | | |
| ward 4 | 83 | 1 | | | | | | | | 184 | 85 | | | | 2 | | | | | |
| ward 5, prec. 1. | 36 | 4 | | | | | | | | 128 | 74 | | | | 1 | | | | | |
| ward 5, prec. 2. | 35 | 1 | | | | | | | | 85 | 60 | | | | 1 | | | | | |
| ward 6, prec. 1. | 69 | 2 | | | | | | | | 171 | 74 | | | | 1 | | | | | |
| ward 6, prec. 2. | 48 | 2 | | | | | 2 | | | 158 | 39 | | | | 3 | | | | | |
| ward 7 | 66 | 2 | | | | | 2 | | | 155 | 47 | | | | 1 | | | | | |
| ward 8 | 68 | 1 | | | | | 4 | | | 186 | 61 | | | | 1 | | | | | |
| ward 9 | 39 | | | | | | 4 | | | 87 | 35 | | | | 4 | | | | | |
| ward 10 | 9 | | | | | | 1 | | | 62 | 45 | | | | 3 | | | | | |
| Marshall, vil. | 8 | 1 | 1 | 10 | 7 | | 1 | 1 | 1 | 16 | 51 | | 67 | | 35 | 1 | | 1 | | 1 |
| Mazomanie | 8 | | | 8 | 8 | | | | | 10 | 8 | | 18 | | | | | | | |
| Mazomanie, vil. | 36 | 4 | | 40 | 32 | | 1 | 1 | 1 | 50 | 20 | 2 | 72 | 30 | | | | | | |
| Medina | 14 | 1 | | 15 | 13 | | | | | 13 | 21 | | 34 | 8 | | | | | | |
| Middleton | 24 | | | 24 | 24 | | | | | 9 | 6 | | 15 | | | | | | | |
| Middleton, vil. | 25 | | | 25 | 25 | | | | | 31 | 22 | | 53 | | | | | | | |
| Montrose | 25 | | | 25 | 25 | | | | | 19 | 19 | | 43 | | | | | | | |
| Mount Horeb, vil. | 12 | | | 12 | 12 | | | | | 104 | 64 | 1 | 169 | 40 | | 1 | | 1 | | 1 |

PRIMARY VOTE FOR GOVERNOR, 1906—Continued.
DODGE COUNTY—Continued.

| Towns, cities and election districts. | DEMOCRAT. | | | | Majority. | | PROHIBITION. | | | Majority. | | REPUBLICAN. | | | | SOCIAL DEMOCRAT. | | | | |
|---|---------------------|---------------|-------------|--------|---------------------|------------------|----------------------|-------------|--------|----------------------|-----------------------|-----------------------|-------------|--------|-----------------------|-----------------------|-------------------------|-------------|--------|-------------------------|
| | John A. Aylward. | Ernst Merton. | Scattering. | Total. | John A. Aylward. | Ernst Merton. | Ephraim L. Eaton. | Scattering. | Total. | Ephraim L. Eaton. | James O. Davidson. | Irvine L. Lenroot. | Scattering. | Total. | James O. Davidson. | Irvine L. Lenroot. | Winfield R. Gaylord. | Scattering. | Total. | Winfield R. Gaylord. |
| | | | | | | | | | | | | | | | | | | | | |
| Elba | 57 | 5 | | 62 | 52 | | 1 | 1 | 2 | 1 | | 3 | | 12 | 6 | | | | | |
| Emmet | 59 | 64 | | 163 | 31 | | 1 | | 1 | | 2 | | 4 | | 6 | | | | | |
| Fox Lake | 26 | 15 | | 41 | 11 | | | | | | | | | 41 | 1 | | 1 | | | |
| Fox Lake, vil | 57 | 50 | 1 | 108 | 7 | | | | | | | | | 11 | 9 | | | | | |
| Herman | 72 | 50 | | 122 | 22 | | | | | | | | | 19 | 5 | | | | | |
| Hornon, city | 164 | 45 | | 209 | 119 | | | | | | | | | 35 | 21 | | | | | |
| ward 1 | 66 | 19 | | | | | 2 | | | 7 | | 1 | | | | | | | | |
| ward 2 | 49 | 12 | | | | | 1 | | | 2 | | | | | | | 1 | | | |
| ward 3 | 49 | 14 | | | | | | | | 19 | | 4 | | | | | | | | |
| Hubbard | 91 | 85 | | 176 | 6 | | 1 | | 1 | | | | | 11 | 4 | | | | | |
| Hustiford | 69 | 97 | | 166 | 28 | | | | | 9 | | | | | | | | | | |
| Juneau, city | 132 | 70 | | 202 | 62 | | | | | 12 | | | | 12 | 4 | | 1 | | 1 | 1 |
| ward 1 | 65 | 36 | | | | | | | | | | | | | | | | | | |
| ward 2 | 67 | 34 | | | | | | | | 5 | | | | | | | | | | |
| Lebanon | 90 | 68 | | 158 | 32 | | | | | | | | | 4 | | | | | | |
| Leroy | 46 | 27 | | 73 | 19 | | | | | 1 | | | | 15 | | | | | | |
| Lomira | 44 | 16 | 1 | 61 | 28 | | 1 | | 1 | | | | | 37 | 3 | | | | | |
| Lomira, vil | 31 | 12 | | 43 | 19 | | 1 | | 1 | | | | | 21 | 9 | | | | | |
| Lowell | 102 | 53 | | 155 | 49 | | | | | 10 | | | | 19 | 1 | | | | | |
| Lowell, vil | 19 | 11 | | 30 | 8 | | | | | 7 | | | | 10 | 4 | | | | | |
| Mayville, city | 125 | 134 | | 259 | | | 9 | | | 9 | | | | 53 | 4 | | 1 | | 1 | 1 |
| ward 1 | 26 | 40 | | | | | | | | 2 | | | | | | | | | | |
| ward 2 | 32 | 24 | | | | | | | | 2 | | | | | | | | | | |
| ward 3 | 67 | 70 | | | | | | | | 5 | | | | | | | | | | |
| Neosho, vil | 18 | 20 | | 38 | | | | | | | | | | | | | | | | |
| Oak Grove | 111 | 52 | | 163 | 59 | | | | | 5 | | | | 9 | 9 | | | | | |
| Portland | 37 | 21 | | 58 | 16 | | | | | 5 | | | | 12 | | | | | | |
| Randolph, vil | 17 | 5 | | 22 | 12 | | | | | | | | | 40 | 6 | | | | | |
| Reeseville | 28 | 18 | | 46 | 10 | | | | | | | | | 13 | 5 | | | | | |
| Rubico | 26 | 33 | | 59 | | | 7 | | | 9 | | | | 18 | 4 | | | | | |
| Shields | 63 | 24 | | 87 | 39 | | 1 | | 1 | | | | | 3 | | | | | | |

| | | | | | | | | | | | | | | |
|-------------------|-------|-------|-------|-------|----|------------------|---|----|----|---------------------|-----|-----|-----|--------------------|
| Theresa..... | 58 | 37 | 93 | 21 | 7 | 1 | 1 | 1 | 8 | 9 | 17 | 1 | 1 | 1 |
| Theresa, vil..... | 16 | 23 | 39 | 88 | 2 | 1 | 1 | 1 | 3 | 10 | 13 | 7 | 4 | 4 |
| Trenton..... | 43 | 45 | 88 | 202 | 2 | 3 | 3 | 3 | 17 | 6 | 23 | 11 | 4 | 4 |
| Watertown, city.. | 248 | 46 | 294 | 202 | 2 | 3 | 3 | 3 | 22 | 15 | 37 | 7 | 4 | 4 |
| ward 5..... | 101 | 17 | 67 | 41 | 1 | 2 | 5 | 5 | 12 | 2 | 11 | 1 | 4 | 4 |
| ward 6..... | 147 | 29 | 41 | 25 | 2 | 3 | 3 | 3 | 10 | 13 | 7 | 3 | 4 | 4 |
| Waupun, city..... | 54 | 13 | 67 | 41 | 3 | 5 | 5 | 5 | 72 | 46 | 118 | 26 | 4 | 4 |
| ward 1..... | 16 | 1 | 4 | 2 | 3 | 3 | 3 | 3 | 27 | 19 | 9 | 2 | 4 | 4 |
| ward 2..... | 22 | 4 | 4 | 2 | 3 | 3 | 3 | 3 | 26 | 10 | 8 | 2 | 4 | 4 |
| ward 3..... | 13 | 4 | 4 | 2 | 3 | 3 | 3 | 3 | 11 | 8 | 8 | 2 | 4 | 4 |
| ward 4..... | 3 | 4 | 4 | 2 | 3 | 3 | 3 | 3 | 8 | 8 | 8 | 2 | 4 | 4 |
| Westford..... | 45 | 20 | 65 | 25 | 3 | 3 | 3 | 3 | 3 | 1 | 4 | 2 | 4 | 4 |
| Williamstown..... | 37 | 33 | 70 | 4 | 3 | 3 | 3 | 3 | 12 | 15 | 27 | 3 | 4 | 4 |
| Total..... | 2,836 | 1,679 | 6,445 | 1,209 | 82 | 32 | 1 | 33 | 32 | 585 | 875 | 960 | 277 | 11 |
| Merton's majority | | | | 82 | | | | | 32 | | | | 61 | 11 |
| Aylward's major'y | | | | 1,127 | | Eaton's majority | | | 32 | Lenroot's majority | | | 210 | Gaylord's majority |
| | | | | | | | | | | Davidson's majority | | | 61 | 11 |

DOOR COUNTY.

| | | | | | | | | | | | | | | |
|--------------------|----|---|----|----|----|---|-----------------|----|-----|---------------------|-----|-------|-----|--------------------|
| Bailey's Harbor .. | 3 | | 3 | 3 | | 1 | 1 | 1 | 53 | 16 | 69 | 37 | 1 | 1 |
| Brussels..... | | | | | | 1 | 1 | 1 | 53 | 50 | 103 | 3 | | |
| Clay Banks..... | 2 | | 2 | 2 | | | | | 55 | 22 | 77 | 33 | | |
| Egg Harbor..... | 1 | 1 | 2 | 2 | | | | | 65 | 18 | 83 | 47 | | |
| Forestville..... | 2 | 1 | 3 | 1 | | 2 | 2 | 2 | 110 | 26 | 136 | 84 | 1 | 1 |
| Gardner..... | 2 | 2 | 2 | 2 | | | | | 42 | 56 | 98 | 14 | | |
| Gibraltar..... | 1 | 3 | 4 | 2 | | | | | 68 | 32 | 100 | 36 | 1 | 1 |
| Jacksonport..... | 1 | 1 | 2 | 1 | | 1 | 1 | 1 | 67 | 64 | 131 | 3 | | |
| Liberty Grove..... | | | | | | 3 | 3 | 3 | 111 | 84 | 195 | 27 | | |
| Nasevaupae..... | 2 | 1 | 2 | 2 | | 1 | 1 | 1 | 47 | 24 | 71 | 23 | | |
| Sevastopol..... | 5 | | 5 | 5 | | | | | 88 | 33 | 121 | 55 | | |
| Sturgeon Bay..... | | | | | | 1 | 1 | 1 | 47 | 14 | 61 | 33 | | |
| Sturgeon Bay city | 26 | 2 | 28 | 24 | | 4 | 4 | 4 | 413 | 126 | 539 | 287 | 6 | 6 |
| ward 1..... | | | | | | 2 | | | 112 | 43 | | | 3 | |
| ward 2..... | 7 | | 1 | 1 | | | | | 73 | 30 | | | 1 | |
| ward 3..... | 7 | | | | | 1 | | | 112 | 26 | | | | |
| ward 4..... | 7 | 1 | | | | 1 | | | 116 | 27 | | | 2 | |
| Union..... | | | | | | | | | 10 | 43 | 53 | 33 | | |
| Washington..... | | | | | | | | | 32 | 19 | 51 | 13 | | |
| Total..... | 45 | 8 | 1 | 54 | 39 | 2 | 13 | 13 | 13 | 1,261 | 627 | 1,888 | 681 | 47 |
| Merton's majority | | | | | 2 | | | | 13 | | | | 47 | |
| Aylward's major'y | | | | | 37 | | Eaton's major'y | | 13 | Lenroot's majority | | | 634 | Gaylord's majority |
| | | | | | | | | | | Davidson's majority | | | 634 | 9 |

PRIMARY VOTE FOR GOVERNOR, 1906—Continued.

DOUGLAS COUNTY.

| Towns, cities and election districts. | DEMOCRAT. | | | | | PROHIBITION. | | | | REPUBLICAN. | | | | | SOCIAL DEMOCRAT. | | | | | |
|---------------------------------------|------------------|---------------|-------------|--------|------------------|---------------|-------------------|-------------|--------|------------------------|--------------------|--------------------|-------------|--------|--------------------|--------------------|----------------------|-------------|--------|---------------------------|
| | John A. Aylward. | Ernst Merton. | Scattering. | Total. | Majority. | | Ephraim L. Eaton. | Scattering. | Total. | Maj. Ephraim L. Eaton. | James O. Davidson. | Irvine L. Leuroot. | Scattering. | Total. | Majority. | | Winfield R. Gaylord. | Scattering. | Total. | Maj. Winfield B. Gaylord. |
| | | | | | John A. Aylward. | Ernst Merton. | | | | | | | | | James O. Davidson. | Irvine L. Leuroot. | | | | |
| Amnicon | 2 | 0 | | 2 | 2 | | | | | | 15 | 41 | | 59 | | 26 | | | | |
| Brule | 1 | 1 | | 2 | | | | | | | 16 | 77 | | 93 | | 61 | | | | |
| precinct 1 | 1 | | | | | | | | | | 7 | 60 | | 67 | | | | | | |
| precinct 2 | | 1 | | | | | | | | | 17 | 126 | | 142 | | 110 | | | | |
| Gordon | 3 | | | 3 | 3 | | | | | | 9 | 16 | | | | | | | | |
| precinct 1 | 2 | | | | | | 1 | | 1 | | 14 | | | | | | | | | |
| precinct 2 | 1 | | | | | | | | | | 2 | 107 | | 142 | | 110 | | | | |
| Nebagamon | 20 | 4 | | 24 | 16 | | | | | | 2 | 19 | | | | | | | | |
| precinct 1 | 12 | 2 | | 14 | | | 1 | | | | 4 | 67 | | 241 | | 107 | | | | |
| precinct 2 | 1 | | | | | | 5 | | | | 9 | 85 | | | | | | | | |
| precinct 3 | 3 | 2 | | | | | | | | | 9 | 33 | | | | | | | | |
| precinct 4 | 4 | | | | | | | | | | 11 | 36 | | | | | | | | |
| Superior | 1 | 1 | | 2 | | | | | | | 7 | 20 | | | | | | | | |
| precinct 1 | | 1 | | | | | | | | | 14 | 37 | | 115 | | 41 | | | | |
| precinct 2 | | | | | | | | | | | 22 | | | | | | | | | |
| precinct 3 | 1 | | | | | | | | | | 3 | 17 | | | | | | | | |
| Superior city | 79 | 27 | | 106 | 52 | | 38 | | 38 | | 693 | 2,009 | | 2,702 | | 1316 | | 91 | | 91 |
| ward 1 | 6 | 3 | | | | | 3 | | | | 68 | 216 | | | | | | | | |
| ward 2 | 12 | | | | | | 6 | | | | 32 | 143 | | | | | | | | |
| ward 3 | 2 | 3 | | | | | 1 | | | | 26 | 39 | | | | | | | | |
| ward 4 | 2 | | | | | | | | | | 22 | 61 | | | | | | | | |
| prec. 1 | 2 | | | | | | | | | | 22 | 61 | | | | | | | | |
| prec. 2 | 2 | | | | | | | | | | 42 | 37 | | | | | | | | |
| prec. 3 | 3 | | | | | | | | | | 70 | 146 | | | | | | | | |
| ward 5 | 4 | 2 | | | | | | | | | 33 | 88 | | | | | | | | |
| E. prec. | 4 | | | | | | | | | | 33 | 88 | | | | | | | | |
| W. prec. | 4 | 4 | | | | | 1 | | | | 46 | 161 | | | | | | | | |
| S. prec. | 3 | 2 | | | | | 3 | | | | 61 | 200 | | | | | | | | |
| ward 6 | 10 | 3 | | | | | | | | | 68 | 227 | | | | | | | | |
| ward 7 | 9 | | | | | | | | | | 33 | 170 | | | | | | | | |
| prec. 1 | 4 | 1 | | | | | | | | | 48 | 163 | | | | | | | | |
| prec. 2 | 4 | | | | | | | | | | 48 | 112 | | | | | | | | |
| ward 8 | 7 | 1 | | | | | 4 | | | | 43 | | | | | | | | | |

PRIMARY VOTE FOR GOVERNOR, 1906—Continued.

FOND DU LAC COUNTY—Continued.

| Towns, cities and election districts. | DEMOCRAT. | | | | Majority. | | PROHIBITION. | | | | Maj. | | REPUBLICAN. | | | | Majority. | | SOCIAL DEMOCRAT. | | | | Maj. | |
|---------------------------------------|------------------|---------------|-------------|--------|------------------|---------------|-------------------|-------------|--------|---------------------|--------------------|--------------------|-------------|--------|--------------------|--------------------|--------------------|-------------|------------------|--------------------|--------------------|-------------|--------|--------------------|
| | John A. Aylward. | Ernst Merton. | Scattering. | Total. | John A. Aylward. | Ernst Merton. | Ephraim L. Eaton. | Scattering. | Total. | Ephraim L. Eaton. | James O. Davidson. | Irvine L. Leuroot. | Scattering. | Total. | James O. Davidson. | Irvine L. Leuroot. | Win'ld R. Gaylord. | Scattering. | Total. | Win'ld R. Gaylord. | | | | |
| | | | | | | | | | | | | | | | | | | | | | Win'ld R. Gaylord. | Scattering. | Total. | Win'ld R. Gaylord. |
| Lamartine..... | 23 | 9 | | 32 | 14 | | | | | 44 | 9 | | 53 | 33 | | | | | | | | | | |
| Marshfield..... | 75 | 32 | | 107 | 43 | | | | | 5 | | | 5 | 5 | | | | | | | | | | |
| Meromen..... | 14 | 5 | | 19 | 9 | | 3 | | 3 | 42 | 6 | | 48 | 36 | | | | | | | | | | |
| N. Fond du L., vil | 26 | 12 | | 38 | 14 | | 1 | | 1 | 80 | 62 | | 142 | 18 | | | | | | | | | | |
| Oakfield..... | 15 | 6 | | 21 | 9 | | | | | 22 | 20 | | 42 | | | | | | | | | | | |
| Oakfield, vil..... | 12 | 1 | | 13 | 11 | | | | | 53 | 25 | | 78 | 28 | | | | | | | | | | |
| Osceola..... | 11 | | | 17 | 17 | | | | | 76 | 33 | | 109 | 43 | | | | | | | | | | |
| Ripon..... | 1 | | | 1 | 1 | | | | | 57 | 58 | | 115 | | | | | | | | | | | |
| Ripon, city..... | 37 | 16 | | 54 | 21 | | 5 | | 5 | 221 | 256 | | 481 | | 31 | | 6 | | 6 | | 6 | | | |
| ward 1..... | 6 | 4 | | | | | 1 | | 1 | 32 | | | | | | | | | | | | | | |
| ward 2..... | 10 | 4 | | | | | 1 | | | 69 | | | | | | | | | | | | | | |
| ward 3..... | 10 | 5 | | | | | 1 | | | 63 | | | | | | | | | | | | | | |
| ward 4..... | 11 | 3 | | | | | | | | 75 | | | | | | | | | | | | | | |
| Rosendale..... | 9 | | | 11 | 7 | | | | | 56 | 50 | | 106 | 6 | | | | | | | | | | |
| Sprinzvale..... | 19 | 5 | | 24 | 14 | | 2 | | 2 | 32 | | | | | | | | | | | | | | |
| Taycheedah..... | 62 | 44 | | 106 | 18 | | | | | 8 | | | | | | | | | | | | | | |
| Waupun..... | 19 | 2 | | 21 | 17 | | | | | 27 | 25 | | 52 | | | | | | | | | | | |
| Waupun, city..... | 39 | 11 | | 53 | 25 | | 2 | | 2 | 59 | 51 | | 110 | 8 | | | | | | | | | | |
| ward 5..... | 25 | 4 | | | | | | | | 16 | 12 | | | | | | | | | | | | | |
| ward 6..... | 11 | 10 | | | | | 2 | | | 43 | 39 | | | | | | | | | | | | | |
| Total..... | 1,418 | 495 | 5 | 1,918 | 925 | 2 | 38 | 38 | 38 | 1,746 | 1,269 | 3,015 | 515 | 38 | 32 | 32 | 32 | 32 | 32 | 32 | 32 | | | |
| Merton's majority | | | | | | | | | | | | | | | | | | | | | | | | |
| Aylward's major'y | | | | | 923 | | Eaton's majority | | 38 | Davidson's majority | | | 477 | | Gaylord's majority | | | | | | 32 | | | |

PRIMARY VOTE FOR GOVERNOR, 1906—Continued.
GRANT COUNTY—Continued.

| Towns, cities and election districts. | DEMOCRAT. | | | | PROHIBITION. | | | | REPUBLICAN. | | | | SOCIAL DEMOCRAT. | | | | | | | | |
|---------------------------------------|------------------|---------------|-------------|--------|------------------|---------------|-------------------|-------------|-------------|-------------------|--------------------------|--------------------|------------------|--------|--------------------|--------------------|----------------------|--------------------|--------|----------------------|--|
| | John A. Aylward. | Ernst Merton. | Scattering. | Total. | Majority. | | Ephraim L. Eaton. | Scattering. | Total. | Ephraim L. Eaton. | James O. Davidson. | Irvine L. Lenroot. | Scattering. | Total. | Majority. | | Winfield B. Gaylord. | Scattering. | Total. | Winfield B. Gaylord. | |
| | | | | | John A. Aylward. | Ernst Merton. | | | | | | | | | James O. Davidson. | Irvine L. Lenroot. | | | | | |
| Lima..... | 10 | | | 10 | 10 | | 4 | 4 | 4 | 30 | 22 | | 52 | 8 | | | | | | | |
| Little Grant..... | 2 | | | 2 | 2 | | 2 | 2 | 2 | 27 | 7 | | 34 | 20 | | | | | | | |
| Marion..... | 8 | 2 | | 10 | 6 | | 2 | 2 | 2 | 14 | 6 | | 20 | 3 | | | | | | | |
| Millville..... | | | | | | | 2 | 2 | 2 | 15 | | | 15 | 9 | | | | | | | |
| Montfort, vil..... | 10 | | | 10 | 10 | | 2 | 2 | 2 | 49 | 61 | | 110 | 12 | | | | | | | |
| Mt. Hope..... | 6 | 2 | | 8 | 4 | | 4 | 4 | 4 | 50 | 23 | | 73 | 26 | | 1 | | | | 1 | |
| Mt. Ida..... | 17 | 2 | | 19 | 15 | | 2 | 2 | 2 | 47 | 21 | | 68 | 22 | | | | | | | |
| Muscoda..... | 8 | | 1 | 9 | 8 | | | | | 9 | 8 | | 17 | 1 | | | | | | | |
| Muscoda, vil..... | 23 | 5 | | 28 | 18 | | 2 | 2 | 2 | 28 | 28 | | 56 | | | | | | | | |
| North Lancaster..... | 3 | | | 3 | 1 | | | | | 30 | 51 | | 81 | 21 | | | | | | | |
| Paris..... | 10 | | | 10 | 3 | | | | | 17 | 13 | | 30 | 4 | | | | | | | |
| Patch Grove..... | 7 | 1 | | 8 | 6 | | 6 | 6 | 6 | 34 | 23 | | 57 | 11 | | | | | | | |
| Platteville..... | 8 | | | 8 | 7 | | 1 | 1 | 1 | 22 | 7 | | 29 | 15 | | | | | | | |
| Platteville, city..... | 56 | 15 | | 71 | 41 | | 5 | 7 | 5 | 273 | 142 | | 415 | 131 | | 1 | | 1 | | 1 | |
| ward 1..... | 17 | | | | | | 2 | 1 | 1 | 64 | | 24 | | | | | | | | | |
| ward 2..... | 16 | 5 | | | | | 1 | 1 | 1 | 71 | | 42 | | | | | | | | | |
| ward 3..... | 13 | 1 | | | | | 1 | 1 | 1 | 73 | | 52 | | | | | | | | | |
| ward 4..... | 10 | 2 | | | | | 1 | 1 | 1 | 62 | | 24 | | | | | | | | | |
| Potosi..... | 9 | 5 | | 14 | 4 | | 1 | 1 | 1 | 68 | 27 | | 95 | 41 | | | | | | | |
| Potosi, vil..... | 3 | 1 | | 4 | 2 | | | | | 31 | 13 | | 44 | 18 | | | | | | | |
| Smelser..... | 5 | 2 | | 7 | 8 | | 1 | 1 | 1 | 21 | 33 | | 54 | 12 | | | | | | | |
| South Lancaster..... | 10 | | | 10 | 5 | | 1 | 1 | 1 | 53 | 47 | | 100 | 6 | | | | | | | |
| Waterloo..... | 2 | | | 2 | 2 | | 2 | 2 | 2 | 16 | 38 | | 54 | 22 | | | | | | | |
| Waterstown..... | 7 | | | 7 | 7 | | | | | 35 | 40 | | 75 | 5 | | | | | | | |
| Wingville..... | 4 | 3 | | 7 | 1 | | | | | 43 | 27 | | 70 | 16 | | | | | | | |
| Woodman..... | 10 | | | 10 | 10 | | | | | 7 | 7 | | 14 | | | | | | | | |
| Wyalusing..... | 10 | 1 | | 11 | 10 | | 3 | 3 | 3 | 50 | 22 | | 72 | 28 | | | | | | | |
| Total..... | 471 | 82 | 3 | 559 | 392 | | 78 | 2 | 80 | 78 | 2,154 | 1,409 | 1 | 3,564 | 878 | 133 | | 10 | 10 | 10 | |
| Aylward's majority..... | | | | | 392 | | Eaton's majority | | 78 | 78 | Lenroot's majority..... | | | 133 | | | | Gaylord's majority | | 10 | |
| | | | | | | | | | | | Davidson's majority..... | | | 745 | | | | | | | |

GREEN COUNTY.

| | | | | | | | | | | | | | | | | | | | | |
|--------------------|-----|----|----|-----|-----|---|----|----|----|---------------------|-----|------|-----|----|----|----|----|----|----|----|
| Adams | 2 | | | 2 | 2 | | | | | 38 | 15 | | 53 | 23 | | | | | | |
| Albany | 4 | | | 6 | 2 | | | | | 16 | 21 | | 37 | | | | | | | |
| Albany, village | 8 | | 2 | 10 | 6 | | | 2 | 2 | 41 | 26 | | 67 | 13 | 5 | | | | | |
| Brooklyn | 1 | | 1 | 2 | | | | 11 | 11 | 11 | 11 | | 11 | | | | | | | |
| Brooklyn, village | 7 | | | 7 | | | | | | 51 | 11 | | 65 | 43 | | | | | | |
| Brookhead | 7 | | | 7 | | | | | | 25 | 20 | | 45 | 5 | | | | | | |
| ward 1 | 9 | | 1 | 10 | 8 | | | 1 | 5 | 98 | 65 | | 163 | 33 | | | 11 | 11 | 11 | |
| ward 2 | 4 | 1 | | | | | | 3 | 2 | 45 | 23 | | | | | | 8 | | | |
| Browtown | 5 | | 1 | 7 | 4 | | | | | 53 | 42 | | | | | | 3 | | | |
| Cadiz | 6 | | 1 | 7 | 5 | | | 3 | 3 | 18 | 3 | | 21 | 15 | | | | | | |
| Charno | 9 | | 1 | 9 | 9 | | | | | 28 | 25 | | 53 | 3 | | | | | | |
| Decatur | 2 | | 3 | 5 | | 1 | | | | 18 | 18 | | 63 | 8 | | | 1 | 1 | 1 | |
| Exeter | 13 | | 2 | 15 | 11 | | | 1 | 1 | 18 | 10 | | 28 | | | | | | | |
| Jefferson | 4 | | 1 | 5 | 3 | | | 3 | 3 | 27 | 16 | | 43 | 11 | | | | | | |
| Jordan | 4 | | 1 | 5 | 3 | | | 1 | 1 | 33 | 70 | | 103 | 37 | | | 1 | 1 | 1 | |
| Monroe | 5 | | | 5 | 5 | | | 3 | 1 | 29 | 15 | | 44 | 14 | | | 1 | 1 | 1 | |
| Monroe, city | 14 | | 4 | 13 | 10 | | | 1 | 3 | 26 | 22 | | 48 | 4 | | | | | | |
| ward 1 | 41 | | 14 | 55 | 27 | | | | | 297 | 231 | | 528 | 66 | | | 9 | 9 | 9 | |
| ward 2 | 6 | 7 | | | | | | | | 96 | 66 | | | | | | 3 | | | |
| ward 3 | 11 | 3 | | | | | | 2 | | 57 | 39 | | | | | | 2 | | | |
| ward 4 | 16 | | | | | | | | | 73 | 65 | | | | | | 4 | | | |
| Monticello | 8 | 4 | | | | | | | | 71 | 61 | | | | | | | | | |
| Mt. Pleasant | 5 | | 3 | 8 | 2 | | | | | 62 | 23 | | 85 | 39 | | | | | | |
| New Glarus | 8 | | 1 | 9 | 7 | | | | | 27 | 15 | | 42 | 12 | | | 2 | 2 | 2 | |
| New Glarus, vill | 7 | | 1 | 8 | 6 | | | | | 20 | 5 | | 25 | 15 | | | | | | |
| Spring Grove | 9 | | 7 | 16 | 2 | | | | | 33 | 30 | | 63 | 3 | | | 4 | 4 | 4 | |
| Silverster | 4 | | 2 | 6 | 2 | | | 1 | 1 | 13 | 25 | | 38 | 2 | 12 | | 1 | 1 | 1 | |
| Washington | 2 | | | 2 | 2 | | | | | 37 | 35 | | 72 | | | | | | | |
| York | 3 | | | 3 | 3 | | | | | 22 | 8 | | 30 | 14 | | | 1 | 1 | 1 | |
| Total | 168 | 46 | 1 | 215 | 123 | 1 | 51 | 31 | 31 | 1069 | 712 | 1811 | 408 | 81 | 81 | 31 | 31 | 31 | 31 | |
| Merton's majority | | | | | 1 | | | | | Lenroot's majority | | | | | | | | | | |
| Aylward's majority | | | | | 122 | | | | 31 | Davidson's majority | | | | | | | | | | 31 |
| | | | | | | | | | | Eaton's majority | | | | | | | | | | |
| | | | | | | | | | | Gaylord's majority | | | | | | | | | | |

ELECTION STATISTICS.

GREEN LAKE COUNTY.

| | | | | | | | | | | | | | | | | | | | |
|--------------|-----|----|----|-----|----|--|--|---|---|-----|-----|--|-----|----|---|--|---|--|--|
| Berlin | 18 | | | 23 | 13 | | | | | 28 | 37 | | 65 | | | | | | |
| Berlin, city | 104 | | 5 | 146 | 62 | | | 2 | 2 | 220 | 151 | | 371 | 69 | 9 | | | | |
| ward 1 | 21 | 10 | 42 | | | | | | | 47 | 18 | | 19 | | | | 2 | | |
| ward 2 | 33 | 8 | | | | | | 1 | | 56 | 51 | | | | | | 3 | | |
| ward 3 | 22 | 7 | | | | | | | | 40 | 46 | | 19 | 19 | | | | | |
| ward 4 | 15 | 12 | | | | | | 1 | | 32 | 13 | | | | | | | | |
| ward 5 | 10 | 5 | | | | | | | | 45 | 23 | | | | | | | | |

174

KENOSHA COUNTY.

| | | | | | | | | | | | | | | | | | | |
|------------------------|-----|-----|-----|----|----|------------------|----|----|----|-------------------------|-----|-------|-----|----|--------------------|--|----|----|
| Brighton..... | 8 | 22 | 30 | 7 | 14 | | | | | 12 | 11 | 23 | 1 | | | | | |
| Bristol..... | 5 | 2 | 7 | 3 | | | | | | 66 | 51 | 130 | 12 | | | | | |
| Kenosha, city..... | 126 | 72 | 198 | 51 | | 2 | 9 | 9 | 9 | 646 | 281 | 927 | 365 | | 69 | | 69 | 69 |
| ward 1..... | 19 | 8 | | | | | | | | 65 | 29 | | | | 13 | | | |
| ward 2..... | 8 | 13 | | | | 1 | | | | 112 | 44 | | | | 8 | | | |
| ward 3..... | 16 | 11 | | | | 4 | | | | 188 | 74 | | | | 19 | | | |
| ward 4..... | 18 | 9 | | | | 2 | | | | 118 | 61 | | | | 9 | | | |
| ward 5..... | 18 | 2 | | | | | | | | 65 | 26 | | | | 12 | | | |
| ward 6..... | 12 | 9 | | | | | | | | 35 | 8 | | | | 2 | | | |
| ward 7..... | 16 | 10 | | | | | | | | 25 | 8 | | | | 2 | | | |
| ward 8..... | 19 | | | | | | | | | 37 | 31 | | | | 3 | | | |
| Paris..... | 3 | 3 | 9 | 3 | | | | | | 18 | 28 | 44 | | 8 | | | | |
| Pleasant Prairie..... | 7 | 2 | 9 | 5 | | 2 | 2 | 2 | | 134 | 44 | 178 | 50 | | 4 | | 4 | 4 |
| precinct 1..... | | | | | | | | | | 44 | 18 | | | | | | | |
| precinct 2..... | | | | | | | | | | | | | | | | | | |
| Randall..... | 2 | 4 | 6 | | | 2 | | | | 25 | 22 | 47 | 3 | | 4 | | | |
| Salem..... | 4 | 9 | 13 | | | 5 | | 1 | 1 | 24 | 80 | 104 | | 56 | | | | |
| Somers..... | 11 | | 11 | 11 | | | | | | 109 | 47 | 156 | 62 | | 1 | | 1 | 1 |
| Wheatland..... | 6 | 13 | 19 | | | 7 | | | | 20 | 11 | 31 | 9 | | | | | |
| Total..... | 175 | 127 | 302 | 76 | 28 | 12 | 12 | 12 | 12 | 1,051 | 576 | 1,630 | 542 | 64 | 74 | | 74 | 74 |
| Merton's majority..... | | | | 28 | | | | | | | | | 64 | | | | | |
| Aylward's major'y..... | | | | 48 | | Eaton's majority | | 12 | 12 | Lenroot's majority..... | | | 478 | | Gaylord's majority | | | 74 |

KEWAUNEE COUNTY.

| | | | | | | | | | | | | | | | | | | |
|------------------------|-----|----|-----|-----|--|------------------|---|---|---|-------------------------|-----|-----|-----|----|--------------------|--|----|----|
| Ahnapee..... | 30 | 13 | 43 | 17 | | 1 | 1 | 1 | | 19 | 9 | 28 | 10 | | | | | |
| Algoma, city..... | 26 | 4 | 30 | 22 | | 3 | 3 | 3 | | 111 | 31 | 142 | 80 | | 2 | | 2 | 2 |
| Carlton..... | 7 | 2 | 9 | 5 | | | | | | 16 | 16 | 32 | | | | | | |
| Casco..... | 29 | 3 | 32 | 26 | | | | | | 5 | 15 | 20 | 10 | | | | | |
| Franklin..... | 22 | 4 | 26 | 18 | | | | | | 19 | 7 | 26 | 12 | | | | | |
| Kewaunee, city..... | 47 | 7 | 54 | 40 | | 1 | 1 | 1 | | 60 | 26 | 86 | 34 | | 11 | | 11 | 11 |
| Lincoln..... | 12 | 12 | 24 | | | 1 | 1 | 1 | | 11 | 4 | 15 | 7 | | | | | |
| Luxemburg..... | 9 | 2 | 11 | 7 | | | | | | 31 | 15 | 46 | 16 | | | | | |
| Montpelier..... | 14 | | 14 | 14 | | | | | | 40 | 1 | 41 | 39 | | | | | |
| Pierce..... | 14 | | 14 | 14 | | 1 | 1 | 1 | | 16 | 7 | 23 | 9 | | | | | |
| Red River..... | 8 | | 8 | 8 | | | | | | 18 | 7 | 25 | 11 | | | | | |
| West Kewaunee .. | 15 | 1 | 16 | 14 | | | | | | 32 | 20 | 52 | 12 | | 2 | | 2 | 2 |
| Total..... | 233 | 48 | 281 | 185 | | 7 | 7 | 7 | 7 | 378 | 158 | 536 | 230 | 10 | 16 | | 16 | 16 |
| Merton's majority..... | | | | 185 | | | | | | | | | 10 | | | | | |
| Aylward's maj..... | | | | | | Eaton's majority | | 7 | 7 | Lenroot's major ty..... | | | 220 | | Gaylord's majority | | | 16 |

ELECTION STATISTICS.

LINCOLN COUNTY.

| | | | | | | | | | | | | | | | | | | | |
|--------------------------|-----|----|---|-----|-----|--|--|----|---|-----|-----|-------|-----|-------|-----|----|----|----|----|
| Birch..... | 8 | 1 | 1 | 9 | 7 | | | | | 15 | 20 | 35 | | 5 | | | | | |
| Bradley..... | 1 | | | 2 | 1 | | | | | 11 | 10 | 21 | 1 | | | | | | |
| Corning..... | 3 | 2 | | 5 | 1 | | | | | 40 | 10 | 55 | 30 | | | | | | |
| Harrison..... | 6 | 4 | | 10 | 2 | | | 1 | 1 | 34 | 27 | 61 | 7 | | | 2 | | 2 | 2 |
| King..... | | | | | | | | 1 | 1 | 5 | 16 | 21 | | 11 | | 1 | | 1 | 1 |
| Merrill..... | 4 | 1 | 1 | 6 | 3 | | | | | 32 | 6 | 38 | 26 | | | | | | |
| Merrill, city..... | 130 | 37 | | 107 | 93 | | | 3 | 4 | 647 | 236 | 883 | 411 | | 1 | | 1 | 1 | 1 |
| ward 1..... | 18 | 5 | | | | | | | | 74 | 26 | | | | | | | | |
| ward 2..... | 13 | 5 | | | | | | 1 | | 62 | 18 | | | | | | | | |
| ward 3..... | 27 | 5 | | | | | | 1 | 1 | 93 | 38 | | | | | | | | |
| ward 4..... | 26 | 8 | | | | | | | | 133 | 51 | | | | | | | | |
| ward 5..... | 10 | 8 | | | | | | | | 73 | 29 | | | | | | | | |
| ward 6..... | 47 | 8 | | | | | | | | 122 | 29 | | | | | | | | |
| ward 7..... | 19 | 7 | | | | | | 1 | | 90 | 44 | | | | 1 | | | | |
| Pine River..... | 14 | 5 | 5 | 19 | 9 | | | | | 49 | 21 | 70 | 28 | | | | | | |
| Rock Falls..... | 5 | 2 | | 7 | 3 | | | | | 6 | 13 | 19 | | 7 | | | | | 4 |
| Russell..... | 8 | 1 | | 9 | 7 | | | | | 34 | 10 | 44 | 24 | | | | | | 1 |
| Schley..... | 7 | 3 | | 10 | 4 | | | | | 31 | 9 | 40 | 22 | | | 2 | | 2 | 2 |
| Scott..... | 10 | 6 | | 16 | 4 | | | | | 54 | 19 | 73 | 35 | | | | | | |
| Somo..... | | | | | 4 | | | 2 | 2 | 3 | 9 | 22 | 16 | | | | | | |
| Tomahawk..... | 5 | 1 | | 6 | | | | 2 | 2 | 11 | 19 | 20 | | | | | | | |
| Tomahawk, city..... | 18 | 3 | | 21 | 15 | | | 1 | 2 | 66 | 68 | 131 | 2 | 2 | | 9 | | 9 | 9 |
| ward 1..... | | | | | | | | | | 19 | 13 | | | | 2 | | | | |
| ward 2..... | 4 | 1 | | | | | | | | 15 | 19 | | | | 4 | | | | |
| ward 3..... | 5 | 1 | | | | | | | | 19 | 22 | | | | 2 | | | | |
| ward 4..... | 8 | 1 | | | | | | 1 | | 13 | 11 | | | | 1 | | | | |
| Total..... | 219 | 66 | 2 | 287 | 153 | | | 10 | 1 | 11 | 10 | 1,078 | 493 | 1,531 | 585 | 41 | 20 | 20 | 20 |
| Aylward's major'y..... | | | | | 153 | | | | | | | | | | | | | | |
| Eaton's majority..... | | | | | | | | 10 | | | | | | | | | | | |
| Lenroot's majority..... | | | | | | | | | | | | | | | | | | | |
| Davidson's majority..... | | | | | | | | | | | | | | | | | | | |
| Gaylord's majority..... | | | | | | | | | | | | | | | | | | | |

MANITOWOC COUNTY.

| | | | | | | | | | | | | | | | | | | | |
|------------------|----|----|--|----|----|--|--|--|--|----|----|----|----|--|--|--|--|----|----|
| Cato..... | 31 | 5 | | 36 | 26 | | | | | 62 | 18 | 80 | 44 | | | | | | 1 |
| Centerville..... | 10 | 5 | | 15 | 5 | | | | | 28 | 36 | 64 | 8 | | | | | | 2 |
| Cooperstown..... | 23 | 3 | | 26 | 20 | | | | | 18 | 9 | 27 | 9 | | | | | | |
| Eaton..... | 16 | 2 | | 18 | 14 | | | | | 28 | 9 | 37 | 19 | | | | | | |
| Franklin..... | 17 | 3 | | 20 | 14 | | | | | 10 | 3 | 13 | 7 | | | | | | |
| Gibson..... | 15 | 2 | | 17 | 13 | | | | | 17 | 6 | 23 | 11 | | | | | 3 | 3 |
| Kossuth..... | 15 | 2 | | 17 | 13 | | | | | 18 | 10 | 28 | 8 | | | | | 1 | 1 |
| Kiel, vil..... | 24 | 13 | | 37 | 11 | | | | | 46 | 22 | 68 | 24 | | | | | 22 | 22 |
| Liberty..... | 11 | 2 | | 13 | 9 | | | | | 63 | 17 | 80 | 46 | | | | | | |
| Manitowoc..... | 24 | | | 24 | 24 | | | | | 13 | 12 | 25 | 1 | | | | | | |

PRIMARY VOTE FOR GOVERNOR, 1906—Continued.
MANITOWOC COUNTY—Continued.

| Towns, cities and election districts. | DEMOCRAT. | | | | | | PROHIBITION. | | | | REPUBLICAN. | | | | | SOCIAL DEMOCRAT. | | | | |
|---|---------------------|---------------|-------------|--------|---------------------|------------------|----------------------|-------------|--------|------------------------------|-----------------------|-----------------------|-------------|--------|-----------------------|-----------------------|-------------------------|-------------|--------|---------------------------------|
| | John A. Aylward. | Ernst Merton. | Scattering. | Total. | Majority. | | Ephraim L. Eaton. | Scattering. | Total. | Maj. Ephraim L. Eaton. | James O. Davidson. | Irvine L. Lenroot. | Scattering. | Total. | Majority. | | Winfield R. Gaylord. | Scattering. | Total. | Maj. Winfield R. Gaylord. |
| | | | | | John A. Aylward. | Ernst Merton. | | | | | | | | | James O. Davidson. | Irvine L. Lenroot. | | | | |
| Manitowoc, city.. | 275 | 70 | | 346 | 205 | | 6 | | 6 | 6 | 468 | 220 | | 688 | 248 | | 71 | 1 | 72 | 71 |
| ward 1..... | 52 | 16 | | 68 | | | 1 | | 1 | 96 | 48 | | | | | | 7 | | | |
| ward 2..... | 34 | 5 | | 39 | | | 1 | | 1 | 86 | 21 | | | | | | 3 | | | |
| ward 3..... | 67 | 19 | | 86 | | | 3 | | 3 | 86 | 53 | | | | | | 18 | | 1 | |
| ward 4..... | 29 | 8 | | 37 | | | 1 | | 1 | 105 | 40 | | | | | | 9 | | | |
| ward 5..... | 29 | 4 | | 33 | | | 1 | | 1 | 43 | 24 | | | | | | 10 | | | |
| ward 6..... | 19 | 1 | | 20 | | | | | | 41 | 21 | | | | | | 4 | | | |
| ward 7..... | 45 | 17 | 1 | 62 | | | | | | 12 | 8 | | | | | | 20 | | | |
| Manitowoc Rap's | 19 | 4 | | 23 | 15 | | 2 | | 2 | | 41 | | | 82 | | | 1 | | 1 | 1 |
| Maple Grove..... | 19 | 4 | | 23 | 15 | | | | | 8 | 4 | | | 12 | 4 | | | | | |
| Meema..... | 25 | 3 | | 28 | 20 | | | | | 9 | 7 | | | 16 | 8 | | | | | |
| Mishucott..... | 55 | 7 | 1 | 62 | 43 | | | | | 11 | 18 | | | 29 | | | | | | |
| Newton..... | 26 | 2 | | 28 | 24 | | | | | 27 | 18 | | | 45 | 7 | | | | | |
| Reedsville, vil.. | 10 | 3 | | 14 | 6 | | | | | 10 | 11 | | | 21 | | | | | | |
| Rockland..... | 13 | 4 | | 17 | 10 | | | | | 18 | 5 | | | 23 | | | | | | |
| Schlesvig..... | 23 | 3 | | 26 | 20 | | | | | 18 | 9 | | | 27 | 14 | | | | | |
| Two Creeks..... | 5 | 3 | | 8 | 1 | | | | | 6 | 6 | | | 12 | 9 | | | | | |
| Two Rivers..... | 24 | 5 | | 29 | 19 | | | | | 7 | 2 | | | 9 | 5 | | | | | |
| Two Rivers, city.. | 124 | 17 | | 141 | 107 | | 1 | | 1 | 90 | 74 | | | 164 | 16 | | | | | |
| ward 1..... | 17 | 2 | | 19 | | | | | | 10 | 15 | | | | | | | | | |
| ward 2..... | 21 | 2 | | 23 | | | | | | 19 | 20 | | | | | | | | | |
| ward 3..... | 14 | 3 | | 17 | | | | | | 23 | 9 | | | | | | | | | |
| ward 4..... | 25 | 5 | | 30 | | | | | | 20 | 17 | | | | | | | | | |
| ward 5..... | 47 | 5 | | 52 | | | | | | 16 | 13 | | | | | | | | | |
| Total..... | 784 | 165 | 13 | 962 | 619 | | 9 | | 9 | 9 | 1,016 | 543 | | 1,559 | 483 | 15 | | | | |
| Aylward's majority | | | | | 619 | | | | | 9 | | | | | 15 | | | | | |
| Eaton's majority | | | | | | | | | | | | | | | | | | | | |
| Lenroot's majority | | | | | | | | | | | | | | | | | | | | |
| Davidson's majority | | | | | | | | | | | | | | | | | | | | |
| Gaylord's majority | | | | | | | | | | | | | | | | | | | | |

MARATHON COUNTY.

23

| | | | | | | | | | | | | | | | | | | | |
|---------------------|----|---|----|----|---|---|--|---|---|-----|----|-----|-----|----|--|----|---|----|----|
| Athens, vil..... | 10 | 6 | 16 | 4 | | | | | | 68 | 15 | 83 | 53 | | | | | | |
| Berzen..... | 7 | | 7 | 7 | | | | | | 13 | 5 | 18 | 8 | | | | | | |
| Berlin..... | 9 | 3 | 12 | 6 | | | | 1 | 1 | 15 | 3 | 18 | 12 | | | | | | |
| Bern..... | | 4 | 4 | | 4 | | | 1 | 1 | 12 | 6 | 18 | 6 | | | | | | |
| Brighton..... | 7 | | 7 | 7 | | | | | | 15 | 21 | 36 | | 6 | | | | 5 | 6 |
| Brokaw, vil..... | 7 | | 7 | 7 | | | | | | 27 | 3 | 39 | 24 | | | | | | |
| Cassel..... | 24 | 3 | 27 | 21 | | | | | | 29 | 10 | 39 | 19 | | | 2 | 5 | 2 | 5 |
| Cleveland..... | 8 | 3 | 11 | 5 | | | | 4 | 4 | 159 | 18 | 177 | 141 | | | | | 5 | 13 |
| Colby..... | 1 | | 1 | 1 | | | | | | 11 | 23 | 34 | | 12 | | 13 | | 13 | 13 |
| Day..... | 19 | | 19 | 19 | | | | | | 26 | 6 | 32 | 20 | | | 1 | | 1 | 1 |
| Easton..... | 14 | 2 | 16 | 12 | | | | | | 18 | 6 | 24 | 12 | | | | | | |
| Eau Pleine..... | 16 | 2 | 18 | 14 | | | | 1 | 1 | 62 | 13 | 75 | 49 | | | 3 | | 3 | 3 |
| Edgar, vil..... | 12 | 2 | 14 | 10 | | | | | | 43 | 9 | 58 | 40 | | | 5 | | 15 | 15 |
| Eldron..... | 52 | 7 | 13 | 11 | | | | 1 | 1 | 58 | 21 | 59 | 17 | | | 15 | | | |
| Emmet..... | 3 | | 59 | 45 | | | | 2 | 2 | 18 | 7 | 25 | 11 | | | | | | |
| Fenwood, vil..... | 3 | | 3 | 3 | | | | | | 15 | 9 | 24 | 6 | | | | | | |
| Flieth..... | 2 | | 2 | 2 | | | | | | 9 | 1 | 11 | 8 | | | | | | |
| Frankfort..... | 6 | 1 | 7 | 5 | | | | | | 17 | 5 | 22 | 12 | | | | | | |
| Fraxen..... | 3 | | 9 | | 3 | | | | | 14 | 3 | 17 | 11 | | | | | | |
| Halsey..... | 3 | 6 | | | | | | | | 18 | 1 | 19 | 17 | | | 3 | | 3 | 3 |
| Hamburg..... | 8 | | 8 | 8 | | | | | | 21 | 4 | 24 | 18 | | | | | | |
| Harrison..... | 4 | 1 | 5 | 3 | | | | | | 6 | 4 | 10 | 2 | | | | | | |
| Harrison..... | 4 | 1 | 5 | 3 | | | | | | 10 | 2 | 12 | 8 | | | | | | |
| Hewitt..... | 13 | 3 | 13 | 7 | | | | | | 27 | 11 | 38 | 16 | | | 2 | | 2 | 2 |
| Holton..... | 8 | 3 | 11 | 5 | | | | | | 10 | 50 | 60 | | 40 | | | | | |
| Hull..... | 18 | 7 | 25 | 11 | | | | 2 | 2 | 20 | 13 | 33 | 7 | | | | | | |
| Johnson..... | 6 | 1 | 7 | 5 | | | | | | 7 | 15 | 22 | | 8 | | | | | |
| Knowlton..... | 6 | | 6 | 6 | | | | | | 14 | 2 | 16 | 12 | | | | | | |
| Kroenewetter..... | 7 | 2 | 9 | 5 | | | | | | 15 | 2 | 17 | 13 | | | | | | |
| Maine..... | 13 | | 13 | 13 | | | | 1 | 1 | 19 | 11 | 30 | 8 | | | 2 | | 2 | 2 |
| Marathon..... | 22 | 6 | 28 | 16 | | | | | | 36 | 16 | 51 | 19 | | | 1 | | 1 | 1 |
| Marathon, vil..... | 3 | 4 | | | 1 | | | | | 35 | 17 | 52 | 18 | | | 2 | | 2 | 2 |
| McMillan..... | 1 | | | | | | | | | 11 | 10 | 21 | 1 | | | | | | |
| McMillan, vil..... | 8 | 5 | 13 | 3 | | | | | | 16 | 2 | 18 | 14 | | | 2 | | 2 | 2 |
| Mosinee..... | 4 | 1 | 5 | 3 | | | | | | 22 | 14 | 36 | 8 | | | 1 | | 1 | 1 |
| Mosinee, vil..... | 8 | 1 | 9 | 7 | | | | 4 | 4 | 30 | 6 | 36 | 24 | | | | | | |
| Norrie..... | 29 | 1 | 30 | 25 | | | | | | 8 | | 8 | | | | 1 | | 1 | 1 |
| Pike Lake..... | 6 | 1 | 7 | 5 | | | | | | 8 | 5 | 13 | 3 | | | | | | |
| Plover..... | 12 | 4 | 16 | 8 | | | | | | 26 | 16 | 42 | 10 | | | | | | |
| Rib Falls..... | 10 | 4 | 14 | 6 | | | | | | 8 | 8 | 34 | 18 | | | | | | |
| Ristoneok..... | 9 | | 9 | 9 | | | | | | 12 | 4 | 16 | 8 | | | | | | |
| Ringie..... | 14 | 2 | 16 | 12 | | | | 1 | 1 | 17 | 8 | 25 | 9 | | | | | | |
| Schofield, vil..... | 3 | 4 | 7 | | 1 | | | | | 10 | 5 | 15 | 5 | | | | | | |
| Spencer..... | 4 | 4 | 8 | | | 3 | | | 3 | 21 | 6 | 27 | 15 | | | | | | |
| Spencer, vil..... | 4 | 4 | | | | | | | | 17 | 8 | 20 | 14 | | | 2 | | 2 | 2 |
| Stettin..... | 14 | 4 | 18 | 10 | | | | | | | | | | | | | | | |

ELECTION STATISTICS.

353

PRIMARY VOTE FOR GOVERNOR, 1906—Continued.
MILWAUKEE COUNTY.

| Cities, towns and election districts | DEMOCRAT. | | | | PROHIBITION. | | | | REPUBLICAN. | | | | SOCIAL DEMOCRAT. | | | | | | | |
|--------------------------------------|------------------|---------------|-------------|--------|------------------|---------------|-------------------|-------------|-------------|-------------------|--------------------|--------------------|------------------|--------|--------------------|--------------------|----------------------|-------------|--------|----------------------|
| | John A. Aylward. | Ernst Merton. | Scattering. | Total. | Majority. | | Ephraim L. Eaton. | Scattering. | Total. | Ephraim L. Eaton. | James O. Davidson. | Irvine L. Lenroot. | Scattering. | Total. | Majority. | | Winfield R. Gaylord. | Scattering. | Total. | Winfield R. Gaylord. |
| | | | | | John A. Aylward. | Ernst Merton. | | | | | | | | | James O. Davidson. | Irvine L. Lenroot. | | | | |
| Cudahy, vil. | 12 | 7 | ... | 19 | 5 | ... | 4 | ... | 4 | 4 | 185 | 45 | ... | 230 | 140 | ... | 12 | ... | 12 | 12 |
| East Milwaukee.. | 3 | ... | ... | 3 | ... | ... | ... | ... | ... | ... | 23 | 19 | ... | 42 | 4 | ... | 1 | ... | 1 | 1 |
| Franklin | 5 | 1 | ... | 6 | 4 | ... | 1 | ... | 1 | 1 | 54 | 26 | ... | 80 | 28 | ... | ... | ... | ... | ... |
| Granville | 11 | 4 | ... | 15 | 7 | ... | 1 | ... | 1 | 1 | 89 | 22 | ... | 111 | 67 | ... | ... | ... | ... | ... |
| Greenfield | 11 | 9 | ... | 20 | 2 | ... | 1 | ... | 1 | 1 | 242 | 80 | ... | 322 | 162 | ... | 24 | ... | 24 | 24 |
| Lake | 13 | 7 | ... | 20 | 6 | ... | 2 | ... | 2 | 2 | 214 | 111 | ... | 325 | 103 | ... | 18 | ... | 18 | 18 |
| Milwaukee | 4 | ... | ... | 4 | 4 | ... | 1 | ... | 1 | 1 | 165 | 54 | ... | 219 | 111 | ... | 9 | ... | 9 | 9 |
| Milwaukee, city.. | 1,566 | 553 | ... | 2,119 | 1,013 | ... | 100 | ... | 100 | 100 | 15,483 | 7,821 | ... | 23,304 | 7,662 | ... | 2,044 | ... | 2,044 | 2,044 |
| ward 1 | 29 | 9 | ... | 38 | 2 | ... | 2 | ... | 2 | 2 | 722 | 317 | ... | 1,039 | 284 | ... | 24 | ... | 24 | 24 |
| ward 2 | 45 | 14 | ... | 59 | 4 | ... | 4 | ... | 4 | 4 | 628 | 213 | ... | 841 | 267 | ... | 74 | ... | 74 | 74 |
| ward 3 | 28 | 11 | ... | 39 | 1 | ... | 1 | ... | 1 | 1 | 446 | 119 | ... | 565 | 140 | ... | 7 | ... | 7 | 7 |
| ward 4 | 53 | 17 | ... | 70 | 3 | ... | 3 | ... | 3 | 3 | 728 | 255 | ... | 983 | 260 | ... | 26 | ... | 26 | 26 |
| ward 5 | 86 | 27 | ... | 113 | 3 | ... | 3 | ... | 3 | 3 | 454 | 224 | ... | 678 | 244 | ... | 72 | ... | 72 | 72 |
| ward 6 | 65 | 30 | ... | 95 | 4 | ... | 4 | ... | 4 | 4 | 782 | 434 | ... | 1,216 | 444 | ... | 80 | ... | 80 | 80 |
| ward 7 | 20 | 10 | ... | 30 | 2 | ... | 2 | ... | 2 | 2 | 555 | 244 | ... | 799 | 288 | ... | 7 | ... | 7 | 7 |
| ward 8 | 55 | 12 | ... | 67 | 2 | ... | 2 | ... | 2 | 2 | 589 | 351 | ... | 940 | 365 | ... | 63 | ... | 63 | 63 |
| ward 9 | 68 | 24 | ... | 92 | 4 | ... | 4 | ... | 4 | 4 | 664 | 365 | ... | 1,029 | 344 | ... | 164 | ... | 164 | 164 |
| ward 10 | 41 | 17 | ... | 58 | 6 | ... | 6 | ... | 6 | 6 | 712 | 548 | ... | 1,260 | 444 | ... | 137 | ... | 137 | 137 |
| ward 11 | 81 | 27 | ... | 108 | 6 | ... | 6 | ... | 6 | 6 | 679 | 344 | ... | 1,023 | 344 | ... | 177 | ... | 177 | 177 |
| ward 12 | 46 | 16 | ... | 62 | 1 | ... | 1 | ... | 1 | 1 | 505 | 239 | ... | 744 | 239 | ... | 180 | ... | 180 | 180 |
| ward 13 | 100 | 24 | ... | 124 | 11 | ... | 11 | ... | 11 | 11 | 889 | 511 | ... | 1,400 | 511 | ... | 117 | ... | 117 | 117 |
| ward 14 | 369 | 104 | ... | 473 | 7 | ... | 7 | ... | 7 | 7 | 366 | 119 | ... | 485 | 119 | ... | 87 | ... | 87 | 87 |
| ward 15 | 59 | 28 | ... | 87 | 5 | ... | 5 | ... | 5 | 5 | 1,062 | 597 | ... | 1,659 | 597 | ... | 56 | ... | 56 | 56 |
| ward 16 | 49 | 46 | ... | 95 | 1 | ... | 1 | ... | 1 | 1 | 894 | 464 | ... | 1,358 | 464 | ... | 19 | ... | 19 | 19 |
| ward 17 | 36 | 24 | ... | 60 | 8 | ... | 8 | ... | 8 | 8 | 635 | 293 | ... | 928 | 293 | ... | 89 | ... | 89 | 89 |
| ward 18 | 75 | 27 | ... | 102 | 4 | ... | 4 | ... | 4 | 4 | 1,036 | 524 | ... | 1,560 | 524 | ... | 25 | ... | 25 | 25 |
| ward 19 | 75 | 22 | ... | 97 | 7 | ... | 7 | ... | 7 | 7 | 638 | 345 | ... | 983 | 345 | ... | 87 | ... | 87 | 87 |
| ward 20 | 43 | 25 | ... | 68 | 6 | ... | 6 | ... | 6 | 6 | 721 | 390 | ... | 1,111 | 390 | ... | 205 | ... | 205 | 205 |
| ward 21 | 41 | 18 | ... | 59 | 1 | ... | 1 | ... | 1 | 1 | 473 | 302 | ... | 775 | 302 | ... | 182 | ... | 182 | 182 |
| ward 22 | 44 | 22 | ... | 66 | 7 | ... | 7 | ... | 7 | 7 | 576 | 276 | ... | 852 | 276 | ... | 136 | ... | 136 | 136 |
| ward 23 | 43 | 12 | ... | 55 | 3 | ... | 3 | ... | 3 | 3 | 658 | 317 | ... | 975 | 317 | ... | 70 | ... | 70 | 70 |

| | | | | | | | | | | | | | | | |
|--------------------|-------|-----|-------|-------|----|------------------|-----|-----|---------------------|-------|--------|-------|--------------------|-------|-------|
| North Milwaukee | 6 | 9 | 15 | 1 | 3 | | | | 157 | 61 | 218 | 96 | 7 | 7 | 7 |
| Oak Creek | 2 | 1 | 3 | 1 | | | | | 73 | 24 | 97 | 49 | 2 | 2 | 2 |
| So. Milw'kee, city | 22 | 7 | 29 | 15 | 1 | | | | 303 | 118 | 421 | 185 | 32 | 32 | 32 |
| Wauwatosa | 29 | 30 | 59 | 4 | | | | | 760 | 275 | 1,035 | 485 | 29 | 29 | 29 |
| Wauwatosa, city | 5 | 1 | 6 | 4 | | | | | 183 | 101 | 284 | 152 | 2 | 2 | 2 |
| West Allis, vil | 14 | 23 | 37 | 3 | 9 | | | | 48 | 121 | 304 | 64 | 10 | 10 | 10 |
| West Milw'kee, vil | 3 | | 3 | 3 | | | | | 48 | 21 | 69 | 27 | 6 | 6 | 6 |
| Whitefish Bay, vil | 2 | 1 | 3 | 1 | | | | | 30 | 33 | 63 | | 1 | 1 | 1 |
| Total | 1,708 | 653 | 2,361 | 1,068 | 13 | 125 | 125 | 125 | 18,262 | 8,928 | 27,191 | 9,333 | 2,197 | 2,197 | 2,197 |
| Merton's majority | | | | 13 | | | | | | | | | | | |
| Aylward's major'y | | | | 1,035 | | Eaton's majority | 125 | | Davidson's majority | | 9,333 | | Gaylord's majority | 2,197 | |

MONROE COUNTY.

| | | | | | | | | | | | | | | | |
|---------------|----|----|----|----|--|--|--|--|-----|-----|-----|-----|----|---|---|
| Adrian | 4 | 1 | 5 | 3 | | | | | 44 | 14 | 58 | 30 | | | |
| Angelo | 1 | | 1 | | | | | | 88 | 14 | 102 | 74 | | | |
| Byron | 5 | | 5 | | | | | | 26 | 12 | 39 | 14 | | | |
| Cashton, vil. | 10 | 4 | 14 | 6 | | | | | 60 | 31 | 91 | 29 | 1 | 1 | 1 |
| Clifton | 15 | | 15 | 15 | | | | | 29 | 4 | 33 | 25 | | | |
| Glendale | 5 | 2 | 7 | 3 | | | | | 16 | 2 | 48 | | 16 | | |
| Grant | 4 | | 5 | 3 | | | | | 29 | 11 | 13 | | 9 | | |
| Greenfield | 2 | 2 | 4 | | | | | | 5 | 8 | 21 | 9 | 3 | | |
| Jefferson | 8 | 1 | 9 | 7 | | | | | 15 | 6 | | | | | |
| Kendall | 9 | 1 | 10 | 8 | | | | | 34 | 35 | 69 | 1 | | | |
| Lafayette | 4 | | 4 | 4 | | | | | 13 | 20 | 33 | | 1 | | |
| LaGrange | 4 | 1 | 5 | 4 | | | | | 26 | 18 | 44 | 8 | 7 | | |
| Leon | 2 | | 2 | 2 | | | | | 90 | 18 | 108 | 72 | | | |
| Lincoln | 2 | | 3 | 1 | | | | | 34 | 40 | 74 | 6 | 1 | 1 | 1 |
| Little Falls | 5 | 1 | 7 | 3 | | | | | 31 | 17 | 48 | 14 | | | |
| New Lynn | 4 | 1 | 5 | 3 | | | | | 20 | 7 | 27 | 13 | | | |
| Norwalk, vil | 8 | 4 | 12 | 4 | | | | | 28 | 11 | 39 | 17 | 1 | 1 | 1 |
| Oakdale | 5 | 1 | 6 | 4 | | | | | 17 | 13 | 30 | 4 | | | |
| Ontario | 1 | | 2 | | | | | | 3 | 5 | 8 | | 2 | | |
| Portland | 3 | 4 | 7 | 1 | | | | | 62 | 1 | 63 | 61 | | | |
| Ridgeville | 8 | 7 | 15 | 1 | | | | | 35 | 17 | 52 | 18 | | | |
| Scott | | 1 | 1 | 1 | | | | | 3 | 10 | 13 | 7 | | | |
| Sheldon | 2 | | 2 | 2 | | | | | 2 | 8 | 33 | 17 | | | |
| Sparta | 3 | | 9 | 3 | | | | | 69 | 41 | 110 | 28 | | | |
| Sparta, city | 14 | 10 | 24 | 4 | | | | | 364 | 170 | 534 | 194 | | | |
| ward 1 | 5 | 4 | | | | | | | 102 | 31 | | | | | |
| ward 2 | 3 | 1 | | | | | | | 94 | 46 | | | | | |
| ward 3 | 4 | 3 | | | | | | | 84 | 46 | | | | | |
| ward 4 | 2 | 2 | | | | | | | 84 | 47 | | | | | |
| Tomah | 1 | 1 | 2 | | | | | | 26 | 15 | 41 | 11 | 1 | 1 | 1 |

PRIMARY VOTE FOR GOVERNOR, 1906—Continued.
MONROE COUNTY—Continued.

| Cities, towns and election districts. | DEMOCRAT. | | | | PROHIBITION. | | | | REPUBLICAN. | | | | SOCIAL DEMOCRAT. | | | | | | | |
|---------------------------------------|------------------|---------------|-------------|--------|------------------|---------------|-------------------|-------------|-------------|--------------------|---------------------|--------------------|------------------|--------|--------------------|--------------------|----------------------|-------------|--------|----------------------|
| | John A. Aylward. | Ernst Merton. | Scattering. | Total. | Majority. | | Ephraim L. Eaton. | Scatt ring. | Total. | Ephraim L. Eaton. | James O. Davidson. | Irvine L. Lenroot. | Scattering. | Total. | Majority. | | Winfield R. Gaylord. | Scattering. | Total. | Winfield R. Gaylord. |
| | | | | | John A. Aylward. | Ernst Merton. | | | | | | | | | James O. Davidson. | Irvine L. Lenroot. | | | | |
| Tomah, city | | | | 22 | 4 | | 2 | 2 | 2 | 234 | 124 | | 358 | 110 | | 2 | | 2 | 2 | |
| ward 1..... | 6 | 9 | | | | | 2 | | | 87 | 32 | | | | | | | | | |
| ward 2..... | 1 | 3 | | | | | | | | 69 | 46 | | | | | | | | | |
| ward 3..... | 6 | 6 | | | | | | | | 78 | 46 | | | | | 2 | | | | |
| Wellington..... | | 5 | | 12 | 2 | | | | | 13 | 8 | | 21 | 5 | | 1 | | 1 | 1 | |
| Wells..... | | 1 | | 9 | 7 | | | | | 25 | 7 | | 32 | 18 | | | | | | |
| Wilrou..... | | 5 | | 13 | 3 | | | | | 11 | 15 | | 26 | | | | | | | |
| Wilrou, vil..... | | 4 | | 10 | 2 | | | | | 19 | 30 | | 49 | | 4 | | | | | |
| Total..... | 174 | 72 | 1 | 217 | 104 | 2 | 22 | 22 | 22 | 1,467 | 762 | 1 | 2,230 | 771 | 66 | 7 | | 7 | 7 | |
| Merton's majority | | | | | 2 | | | | | Lenroot's majority | | | | 66 | | | | | | |
| Aylward's majority | | | | | 102 | | Eaton's majority | | | 22 | Davidson's majority | | | | 705 | | Gaylord's majority | | | 7 |

OCONTO COUNTY.

| | | | | | | | | | | | | | | | | | | | |
|----------------------|----|----|--|----|----|---|---|---|---|----|----|--|-----|----|----|--|---|---|---|
| Armstrong..... | 4 | 1 | | 5 | 3 | | | | | .8 | 50 | | 58 | | 42 | | | | |
| Brazeau..... | 11 | 1 | | 12 | 10 | | | | | 11 | 9 | | 20 | 2 | | | | | |
| Breed..... | | | | | | | | | | 7 | 33 | | 40 | | 26 | | | | |
| Chase..... | 5 | 2 | | 7 | 3 | | | | | 19 | 7 | | 26 | 12 | | | | | |
| Gillett..... | 4 | | | 4 | 4 | | | | | 29 | 18 | | 47 | 11 | | | | | |
| Gillett, vil..... | 2 | 4 | | 6 | | | | | | 63 | 12 | | 75 | 51 | | | | | |
| Howe..... | 7 | 14 | | 21 | 2 | 7 | | | | 47 | 15 | | 62 | | | | | | |
| Lena..... | 6 | 4 | | 10 | 2 | | | | | 55 | 48 | | 100 | 4 | | | | | |
| Little River..... | 16 | 3 | | 19 | 13 | | 1 | 1 | 1 | 47 | 60 | | 115 | | 5 | | 1 | 1 | 1 |
| Little Sauniceo..... | 10 | | | 10 | 10 | | | | | 23 | 7 | | 54 | 40 | | | | | |
| Maple Valley..... | 1 | | | 1 | 1 | | | | | 23 | 52 | | 75 | | 29 | | 1 | 1 | 1 |
| Morgau..... | 5 | 1 | | 6 | 4 | | | | | 18 | 25 | | 43 | | 7 | | | | |
| Oconto..... | 8 | 4 | | 12 | 4 | | | | | 41 | 47 | | 88 | | 6 | | | | |

| | | | | | | | | | | | | | | | | |
|-------------------|-----|-----|-----|-----|---|------------------|----|----|--------------------|-------|-------|-----|-----|--------------------|----|----|
| Maple Creek..... | 1 | | 1 | 1 | | | | | | 12 | 14 | 26 | 2 | 1 | 1 | 1 |
| New London, wd 3 | 13 | 2 | 15 | 11 | | | | | | 26 | 31 | 57 | 5 | 3 | 3 | 3 |
| Osborn..... | 8 | | 8 | 8 | | | | | | 11 | 17 | 28 | | 1 | 1 | 1 |
| Seymour..... | 6 | 3 | 9 | 3 | | | | | | 20 | 37 | 57 | 17 | | | |
| Seymour, city | 15 | 1 | 16 | 14 | | | | | | 77 | 58 | 115 | 39 | | | |
| ward 1 | 8 | | | | | | | | 43 | | | | | | | |
| ward 2 | 7 | 1 | | | | | | | 34 | 22 | 16 | | | | | |
| Shiocton, vil. | 2 | 1 | 3 | 1 | | | | | | 57 | 8 | 65 | 49 | | | |
| Vanden Broek | 13 | 1 | 14 | 12 | | | | | | 4 | | 4 | 4 | | | |
| Welcome, vil. | 4 | 4 | 8 | | | | | | | 20 | 7 | 27 | 13 | | | |
| West Oelida..... | | | | | | | | | | | | | | | | |
| Total..... | 569 | 289 | 858 | 287 | 7 | 18 | 18 | 18 | 1,643 | 1,258 | 2,901 | 495 | 110 | 41 | 41 | 41 |
| Merton's majority | | | | 7 | | | | | | | | 110 | | | | |
| Aylward's major'y | | | | 280 | | Eaton's majority | 18 | 18 | Leandro's majority | | | 385 | | Gaylord's majority | | 41 |

OZAUKEE COUNTY.

| | | | | | | | | | | | | | | | | |
|--------------------|-----|-----|------|-----|---|------------------|----|----|--------------------|-----|-----|----|----|--------------------|---|----|
| Belgium..... | 108 | 67 | 175 | 41 | | | | | | 10 | 10 | 10 | 10 | 1 | 1 | 1 |
| Cedarburg..... | 31 | 26 | 57 | 5 | | 1 | 1 | 1 | 7 | 3 | 10 | 4 | | 1 | 1 | 1 |
| Cedarburg, city... | 52 | 37 | 89 | 15 | | 3 | 3 | 3 | 51 | 17 | 68 | 31 | | 2 | 2 | 2 |
| Fredonia..... | 86 | 83 | 163 | 3 | | | | | 8 | 8 | 16 | | | | | |
| Grafton..... | 26 | 20 | 46 | 6 | | | | | 6 | 6 | 12 | | | | | |
| Grafton, village.. | 27 | 9 | 36 | 18 | | | | | 8 | 10 | 18 | | 2 | | | |
| Mequon..... | 56 | 15 | 71 | 41 | | 1 | 1 | 1 | 26 | 10 | 36 | 16 | | 6 | 1 | 7 |
| Port Washington.. | 68 | 26 | 94 | 42 | | | | | 4 | 13 | 17 | | 9 | 2 | 2 | 2 |
| Port Wash., city. | 266 | 124 | 390 | 142 | | 5 | 5 | 5 | 38 | 43 | 81 | | 5 | 8 | 8 | 8 |
| ward 1 | 72 | 43 | | | | | | | 6 | 9 | | | | 2 | | |
| ward 2 | 68 | 26 | | | | 1 | | | 13 | 10 | | | | 1 | | |
| ward 3 | 61 | 25 | | | | 3 | | | 6 | 6 | | | | 4 | | |
| ward 4 | 65 | 30 | | | | 1 | | | 13 | 18 | | | | 1 | | |
| Saukville..... | 51 | 32 | 83 | 19 | | 1 | 1 | 1 | 29 | 22 | 51 | 7 | | 1 | 1 | 1 |
| Total..... | 765 | 439 | 1204 | 329 | 3 | 11 | 11 | 11 | 177 | 142 | 319 | 61 | 26 | 21 | 1 | 22 |
| Merton's majority | | | | 3 | | | | | | | | 26 | | | | |
| Aylward's major'y | | | | 326 | | Eaton's majority | 11 | 11 | Lenrood's majority | | | 35 | | Gaylord's majority | | 21 |

PEPIN COUNTY.

| | | | | | | | | | | | | | | | | |
|-------------------|----|---|----|----|--|---|---|---|----|----|-----|----|---|--|--|--|
| Albany..... | 1 | | 1 | 1 | | | | | 33 | 11 | 44 | 22 | | | | |
| Durand..... | 3 | | 3 | 3 | | | | | 10 | 16 | 26 | | 6 | | | |
| Durand, city..... | 19 | 4 | 23 | 15 | | 4 | 4 | 4 | 91 | 26 | 117 | 65 | | | | |
| ward 1 | 9 | 3 | | | | 2 | | | 29 | 12 | | | | | | |
| ward 2 | 10 | 1 | | | | 2 | | | 62 | 14 | | | | | | |

PRIMARY VOTE FOR GOVERNOR, 1906—Continued.

PEPIN COUNTY—Continued.

| Cities, towns and election districts. | DEMOCRAT. | | | | PROHIBITION. | | | | REPUBLICAN. | | | | SOCIAL DEMOCRAT. | | | | | | | | |
|---------------------------------------|------------------|---------------|-------------|--------|------------------|---------------|-------------|------------------|-------------------|-------------|---------------------|--------------------|--------------------|-------------|--------|-------------------|-------------------|-------------|--------|----------------------|--------------------|
| | John A. Aylward. | Ernst Merton. | Scattering. | Total. | Majority. | | Scattering. | Total. | Ephraim L. Eaton. | Scattering. | Total. | James O. Davidson. | Irvine L. Lenroot. | Scattering. | Total. | Majority. | | Scattering. | Total. | Winfield R. Gaylord. | |
| | | | | | John A. Aylward. | Ernst Merton. | | | | | | | | | | Ephraim L. Eaton. | Ephraim L. Eaton. | | | | James O. Davidson. |
| Frankfort..... | | | | 7 | | | | | | | 30 | | | 51 | 9 | | | | | | |
| Lima..... | 6 | 1 | | 7 | 5 | | | | | | 9 | | | 12 | 6 | | | | | | |
| Pepin..... | 13 | 1 | | 14 | 13 | | | | | | 61 | | | 23 | 81 | 38 | | | | | |
| Stockholm..... | 1 | | | 1 | 1 | | | | | | 8 | | | 9 | 17 | | 1 | | | | |
| Stockholm, village..... | 1 | | | 1 | 1 | | | | | | 7 | | | 13 | 20 | | 6 | | | | |
| Waterville..... | 3 | 1 | | 9 | 7 | | | | | | 64 | | | 43 | 107 | | 21 | | | | |
| Waubeek..... | 2 | | | 2 | 2 | | | 1 | 1 | 1 | 10 | | | 3 | 13 | | 7 | | | | |
| Totas..... | 54 | 7 | | 61 | 47 | | | 5 | 5 | 5 | 323 | | | 168 | 491 | 268 | 13 | | | | |
| Merton's majority..... | | | | | | | | | | | | | | | | 13 | | | | | |
| Aylward's majority..... | | | | | 47 | | | | | | | | | | | 255 | | | | | |
| | | | | | | | | Eaton's majority | | 5 | Lenroot's majority | | | | | | | | | | |
| | | | | | | | | | | | Davidson's majority | | | | | | | | | | |

PIERCE COUNTY.

| | | | | | | | | | | | | | | | | | | | | | |
|-------------------------|---|---|---|---|---|--|--|---|---|---|-----|--|--|----|-----|-----|----|---|---|--|---|
| Clifton..... | 1 | | | 1 | 1 | | | 1 | 1 | 1 | 24 | | | 30 | 18 | | | | | | 1 |
| Diamond Bluff..... | 1 | | | 1 | 1 | | | 1 | 1 | 1 | 33 | | | 40 | 53 | | | 1 | | | |
| Ellsworth..... | 3 | | | 4 | 2 | | | | | | 104 | | | 20 | 148 | | | | | | |
| Ellsworth, village..... | 1 | 1 | | 2 | 1 | | | | | | 151 | | | 54 | 208 | 100 | | | 1 | | 1 |
| Elmwood, village..... | 1 | | | 1 | 1 | | | 1 | 1 | 1 | 9 | | | 35 | 44 | | 26 | | | | 1 |
| El Paso..... | | | | | | | | 1 | 1 | 1 | 48 | | | 32 | 80 | | | | 2 | | 2 |
| Gilman..... | | 1 | | 1 | | | | 1 | 1 | 1 | 70 | | | 18 | 83 | | | | 1 | | 1 |
| Hartland..... | 1 | 1 | 1 | 3 | | | | 2 | 2 | 2 | 91 | | | 67 | 158 | | | | | | 1 |
| Isabelle..... | 2 | | 1 | 3 | 2 | | | | | | 23 | | | 11 | 34 | | | | 1 | | |
| Martell..... | 1 | | | 1 | 1 | | | | | | 94 | | | 27 | 121 | | | | | | 1 |
| Mai en Rock..... | 3 | 1 | | 4 | 2 | | | | | | 6 | | | 58 | 64 | | | | | | |
| Maiden Rock, vil. | | 1 | | 1 | | | | 1 | 1 | 1 | 12 | | | 50 | 62 | | | | | | |
| Oak Grove..... | | | | | | | | | | | 22 | | | 6 | 28 | | | | | | |

| | | | | | | | | | | | | | | | | | | |
|------------------------|----|----|----|----|----|---|------------------|----|-----|--------------------------|-----|-------|-----|-----|--------------------|----|----|----|
| Prescott City..... | 13 | 1 | 14 | 12 | 2 | 2 | 2 | 2 | 34 | 20 | 54 | 14 | | | | | | |
| ward 1..... | 4 | | | | | | | | 11 | | | | | | | | | |
| ward 2..... | 5 | 1 | | | | | | | 8 | 6 | | | | | | | | |
| ward 3..... | 4 | | | | | | | | 15 | 8 | | | | | | | | |
| River Falls..... | 2 | | 2 | 2 | | 5 | 5 | 5 | 48 | 10 | 58 | 38 | | | | | | |
| R. F. city, 2d el. pr. | 7 | 1 | 8 | 6 | | 2 | 2 | 2 | 116 | 36 | 154 | 82 | | 2 | | 2 | | 2 |
| Rock Elm..... | 1 | | 2 | | 1 | | | | 58 | 61 | 119 | | 3 | | | | | |
| Salem..... | | 1 | 1 | | 1 | | | | 21 | 80 | 101 | | 59 | | | | | |
| Spring Lake..... | 2 | | 2 | 2 | | | | | 35 | 33 | 68 | 2 | 1 | 1 | 1 | 1 | | 1 |
| Spring Valley, vil. | 1 | | 1 | 1 | | 1 | 1 | 1 | 60 | 61 | 121 | | 1 | | | | | |
| Trenton..... | | | | | | 1 | 1 | 1 | 50 | 74 | 124 | | 24 | | | | | |
| Trimbelle..... | 1 | 1 | 2 | | | | | | 72 | 52 | 121 | 20 | | | | | | |
| Union..... | 2 | 2 | 2 | 2 | | 2 | | | 32 | 73 | 105 | | 41 | | | | | |
| Total..... | 43 | 12 | 2 | 57 | 35 | 4 | 19 | 19 | 19 | 1,218 | 928 | 2,146 | 534 | 244 | 10 | 10 | 10 | |
| Merton's majority | | | | | 4 | | | | | | | | 214 | | | | | |
| Aylward's major y | | | | | 31 | | Eaton's majority | 19 | 19 | Leenroot's majority..... | | | 290 | | Gaylord's majority | | | 10 |

POLK COUNTY.

| | | | | | | | | | | | | | | | | | | |
|----------------------|---|---|---|---|---|---|---|---|-----|----|-----|-----|---|---|---|---|--|---|
| Alden..... | 2 | | 2 | 2 | | | | | 178 | 58 | 236 | 120 | | | | | | |
| precinct 1..... | 1 | | | | | | | | 105 | 36 | | | | | | | | |
| precinct 2..... | 1 | | | | | | | | 73 | 32 | | | | | | | | |
| Amery, vil..... | | | | | | | | | 69 | 37 | 106 | 32 | | | | | | |
| Apple River..... | | | | | | | | | 7 | 54 | 61 | 47 | 1 | 1 | 1 | 1 | | 1 |
| Balsam Lake..... | 2 | | 2 | 2 | | | | | 26 | 45 | 71 | 19 | 4 | 4 | 4 | | | 1 |
| Balsam Lake, vil. | 2 | | 2 | 2 | | | | | 25 | 26 | 51 | | | | | | | |
| Beaver..... | | 1 | 1 | 1 | 1 | | | | 16 | 16 | 32 | 1 | | | | | | |
| Black Brook..... | 1 | | 1 | 1 | | | | | 75 | 39 | 114 | 36 | | | | | | |
| Bone Lake..... | | | | | | | | | 15 | 30 | 45 | 15 | | | | | | |
| Clayton..... | 1 | 1 | 2 | | | 1 | 1 | 1 | 27 | 41 | 68 | 14 | | | | | | |
| Ceaturia, vil..... | | | | | | 1 | 1 | 1 | 8 | 21 | 29 | 13 | | | | | | |
| Clam Falls..... | | | | | | | | | 19 | 21 | 40 | 2 | | | | | | |
| Clear Lake..... | | | | | | | 1 | 1 | 13 | 18 | 31 | 5 | | | | | | |
| Clear Lake, vil..... | | | | | | | 3 | 3 | 51 | 13 | 64 | 38 | | | | | | |
| Eureka..... | | | | | | 1 | 1 | 1 | 76 | 46 | 122 | 30 | | 3 | | 3 | | 3 |
| Farmington..... | 3 | 1 | 4 | 2 | | | | | 35 | 51 | 86 | 16 | | | | | | |
| Frederic, vil..... | | | | | | | | | 47 | 21 | 68 | 26 | 1 | | 1 | | | 1 |
| Garfield..... | 1 | 1 | 2 | | | | 3 | | 61 | 42 | 103 | 19 | | | | | | |
| Georgetown..... | | | | | | | | | 21 | 15 | 36 | 6 | | | | | | |
| Johnstown..... | | | | | | | | | 12 | 3 | 15 | 9 | | 1 | | | | 1 |
| Laketown..... | | | | | | | | | 45 | 64 | 79 | 11 | | 1 | | 1 | | 1 |
| Lincoln..... | 1 | 1 | 2 | | | 1 | | 1 | 47 | 35 | 112 | 18 | | 1 | | 1 | | 1 |
| Lorain..... | | 1 | 1 | | | 1 | | | 16 | 10 | 28 | 6 | | | | | | |
| Luck, vil..... | | | | | | | | | 33 | 29 | 62 | 4 | | 1 | | 1 | | 1 |

PRIMARY VOTE FOR GOVERNOR, 1906—Continued.

POLK COUNTY—Continued.

| Towns, cities and election districts. | DEMOCRAT. | | | | PROHIBITION. | | | | REPUBLICAN. | | | | SOCIAL DEMOCRAT. | | | | | | | |
|---|---------------------|---------------|-------------|--------|---------------------|------------------|----------------------|-------------|-------------|----------------------|-----------------------|-----------------------|------------------|--------|-----------------------|-----------------------|-------------------------|-------------|--------|-------------------------|
| | John A. Aylward. | Ernst Merton. | Scattering. | Total. | John A. Aylward. | Ernst Merton. | Ephraim L. Eaton. | Scattering. | Total. | Ephraim L. Eaton. | James O. Davidson. | Irvine L. Leuroot. | Scattering. | Total. | James O. Davidson. | Irvine L. Leuroot. | Winfield R. Gaylord. | Scattering. | Total. | Winfield R. Gaylord. |
| | | | | | | | | | | | | | | | | | | | | |
| Luck..... | | | | | | | 1 | 1 | 1 | 41 | 21 | 62 | 20 | | | | 6 | | 6 | 6 |
| McKinley..... | | | | | | | 2 | 2 | 2 | 3 | 7 | 15 | 1 | | | | | | | |
| Mit town..... | | | | | | | | | | 50 | 62 | 112 | | | | | | | | |
| Oscola..... | 1 | 1 | | | | | | | | 44 | 91 | 135 | | | | | | | | |
| Osgood, vil..... | 1 | 1 | | | | | | | | 48 | 45 | 93 | 3 | 47 | | | | | | |
| St. Croix Falls..... | 4 | | | | 4 | | 1 | 1 | 1 | 12 | 52 | 64 | | 40 | | | | | | |
| St. Croix Falls, vil..... | 2 | | | | 4 | | | | | 40 | 64 | 104 | | 24 | | | 1 | | 1 | 1 |
| Sterling..... | | 1 | | | | | | | | 36 | 44 | 80 | | 8 | | | | | | |
| West Sweden..... | | | | | | 1 | 3 | 3 | 3 | 12 | 28 | 40 | | 16 | | | 3 | | 3 | 3 |
| Total..... | 25 | 10 | | 35 | 18 | 3 | 18 | 18 | 13 | 1,213 | 1,149 | 2,362 | 361 | 297 | | | 30 | | 30 | 30 |
| Merton's majority..... | | | | | 3 | | | | | | | | | 297 | | | | | | |
| Aylward's majority..... | | | | | 15 | | | | 18 | | | | | 64 | | | | | | 30 |
| Eaton's majority..... | | | | | | | | | | | | | | | | | | | | |
| Aylward's majority..... | | | | | | | | | | | | | | | | | | | | |
| Davidson's majority..... | | | | | | | | | | | | | | | | | | | | |
| Gaylord's majority..... | | | | | | | | | | | | | | | | | | | | |

PORTAGE COUNTY.

| | | | | | | | | | | | | | | | | | | | | |
|-----------------------|----|---|--|--|----|----|--|---|---|-----|----|-----|----|---|--|---|--|---|---|--|
| Albion..... | | | | | | | | | | 79 | 14 | 93 | 65 | | | | | | | |
| Almond..... | 5 | 2 | | | 7 | 3 | | | | 11 | 10 | 21 | 1 | | | | | | | |
| Almond, village..... | 3 | | | | 3 | 3 | | | | 23 | 18 | 40 | 4 | | | | | | | |
| Amherst..... | 16 | 3 | | | 19 | 13 | | 1 | 1 | 107 | 39 | 146 | 68 | | | | | | | |
| Amherst, village..... | 7 | 3 | | | 10 | 4 | | | | 56 | 14 | 70 | 42 | | | | | | | |
| Belmont..... | 5 | 1 | | | 6 | 4 | | | | 20 | 8 | 28 | 12 | | | | | | | |
| Buena Vista..... | 1 | | | | 1 | | | | | 44 | 19 | 63 | 25 | | | | | | | |
| Carson..... | 7 | | | | 7 | | | | | 12 | 5 | 17 | 7 | | | 1 | | 1 | 1 | |
| Dewey..... | | 1 | | | 1 | | | | | | | | | | | | | | | |
| Eau Claire..... | 4 | | | | 4 | 2 | | | | 13 | 3 | 16 | 10 | | | | | | | |
| Grant..... | 3 | | | | 3 | | | | | 3 | 12 | 15 | | 9 | | | | | | |
| Hull..... | 15 | 3 | | | 18 | 12 | | | | 6 | 3 | 9 | 3 | | | | | | | |
| Lanark..... | 7 | 3 | | | 10 | 4 | | 1 | 1 | 1 | 13 | 12 | 27 | 3 | | | | | | |

| | | | | | | | | | | | | | | | | | | | |
|---------------------|-----|----|---|-----|-----|----|----|----|---------------------|-----|------|-----|---|---|--|---|---|--------------------|---|
| Linwood..... | | | | | | 2 | 2 | 2 | 23 | 4 | 27 | 19 | | | | | | | |
| New Hope..... | 11 | | | 11 | 11 | 1 | 1 | 1 | 17 | 41 | 118 | 36 | | | | | | | |
| Pine Grove..... | 7 | | | 6 | 4 | | | | 25 | 7 | 32 | 18 | | | | | | | |
| Plover..... | 7 | 3 | | 10 | 4 | | | | 53 | 14 | 67 | 39 | | | | | | | |
| Sharon..... | 9 | | | 9 | 9 | | | | 5 | | 5 | 5 | | | | | | | |
| Stevens Point, city | 102 | 27 | | 131 | 75 | 4 | 4 | 4 | 376 | 111 | 489 | 265 | | 2 | | | 2 | 2 | |
| ward 1..... | 15 | 3 | | | | | | | 65 | 17 | | | | | | | | | |
| ward 2..... | 15 | 2 | 1 | | | | | | 100 | 28 | | | 2 | | | | | | |
| ward 3..... | 16 | 3 | 1 | | | 1 | | | 70 | 33 | | | | | | | | | |
| ward 4..... | 46 | 15 | | | | | | | 19 | 7 | | | | | | | | | |
| ward 5..... | 5 | 3 | | | | 3 | | | 73 | 19 | | | | | | | | | |
| ward 6..... | 5 | 1 | | | | | | | 49 | 8 | | | | | | | | | |
| Stockton..... | 17 | | 1 | 18 | 16 | | | | 13 | 11 | 24 | 2 | | | | | | | |
| Total..... | 232 | 49 | 2 | 283 | 183 | 10 | 10 | 10 | 960 | 345 | 1307 | 624 | 9 | 3 | | 3 | | 3 | |
| Merton's majority | | | | | | | | | | | | | | | | | | | |
| Aylward's majority | | | | | 183 | | | 10 | Lenroot's majority | | | 9 | | | | | | 3 | |
| | | | | | | | | | Davidson's majority | | | 615 | | | | | | Gaylord's majority | 3 |

PRICE COUNTY.

| | | | | | | | | | | | | | | | | | | | |
|---------------------|----|----|---|----|----|---|---|---|--------------------|-----|------|-----|-----|----|--|----|---|---------------------|-----|
| Brannan..... | 1 | | | 1 | 1 | | | | 17 | 37 | 51 | 20 | | | | | | | |
| Catawba..... | 5 | 1 | 1 | 7 | 4 | | 1 | 1 | 21 | 22 | 43 | 1 | | 5 | | | 5 | 5 | |
| Eisenstein..... | 1 | | | 1 | 1 | | | | 33 | 5 | 35 | 25 | | 4 | | | 4 | 4 | |
| Emery..... | 1 | | | 1 | 1 | | | | 29 | 12 | 41 | 17 | | | | | | | |
| Fineid..... | 3 | 1 | 1 | 5 | 2 | | | | 10 | 27 | 37 | 17 | | | | | | | |
| Georgetown..... | 1 | | | 1 | 1 | | | | 7 | 17 | 24 | 10 | | | | | | | |
| Hackett..... | 1 | 1 | | 2 | 2 | | | | 12 | 19 | 31 | 7 | | | | | | | |
| Hill..... | | | | | 1 | | | | 5 | 33 | 38 | 28 | | | | | | | |
| Kennan..... | 1 | | | 1 | 1 | | | | 19 | 14 | 33 | | | | | | | | |
| Kennan, village... | 6 | 1 | | 7 | 5 | | | | 15 | 10 | 25 | 5 | | | | | | | |
| Knox..... | | | | | | | | | 17 | 32 | 49 | 15 | | 7 | | | 7 | 7 | |
| Lake..... | | 2 | | 2 | 2 | | 1 | 1 | 19 | 11 | 31 | 8 | | | | | | | |
| Ogema..... | 1 | | | 1 | 1 | | | | 14 | 187 | 201 | 173 | | 2 | | | 2 | 2 | |
| Park Falls, village | 9 | | | 9 | 9 | | 2 | 2 | 105 | 63 | 169 | 43 | | 4 | | | 4 | 4 | |
| Phillips, city..... | 15 | 5 | | 20 | 10 | | 2 | 2 | 153 | 104 | 257 | 49 | | 3 | | | 3 | 3 | |
| ward 1..... | | | | | | | | | | | | | | | | | | | |
| ward 2..... | 4 | 1 | | | | 1 | | | 50 | 34 | | | 2 | | | | | | |
| ward 3..... | 3 | 2 | | | | | | | 70 | 39 | | | 1 | | | | | | |
| Prentice..... | 8 | | | | | | | | 33 | 31 | | | | | | | | | |
| Prentice, village.. | 1 | | | 1 | 1 | | | | 18 | 47 | 65 | 29 | | 1 | | | 1 | 1 | |
| Prentice, village.. | 3 | 1 | | 4 | 2 | | 2 | 2 | 30 | 73 | 103 | 43 | | | | | | | |
| Worcester..... | 8 | 2 | | 10 | 6 | | | 2 | 61 | 35 | 99 | 29 | | 2 | | | 2 | 2 | |
| Total..... | 51 | 14 | 2 | 73 | 45 | 2 | 8 | 8 | 586 | 743 | 1335 | 181 | 343 | 28 | | 28 | | 28 | |
| Merton's majority | | | | | | | | | | | | | | | | | | | |
| Aylward's majority | | | | | 43 | | | 8 | Lenroot's majority | | | 131 | | | | | | Davidson's majority | 162 |
| | | | | | | | | | | | | | | | | | | Gaylord's majority | 28 |

| | | | | | | | | | | | | | | | | |
|---------------------|-----|-----|---|-----|----|----|------------------|----|--------------------------|-------|-------|---|--------|-----|--------------------|-----|
| Waterford, vil..... | 0 | 5 | 1 | 1 | 3 | 3 | 3 | 22 | 13 | 37 | 9 | | | | | |
| Yorkville..... | 1 | 2 | 3 | 1 | 4 | 4 | 4 | 36 | 22 | 58 | 14 | | 1 | 1 | 1 | |
| Total..... | 212 | 224 | 3 | 469 | 80 | 62 | 46 | 46 | 46 | 1,932 | 1,070 | 6 | 13,035 | 892 | 224 | |
| Merton's majority | | | | | | | | | | | | | | | 224 | |
| Aylward's major'y | | | | | 18 | | Eaton's majority | 46 | Davidson's majority..... | | | | | 892 | Gaylord's majority | 224 |

RICHLAND COUNTY.

| | | | | | | | | | | | | | | | | |
|----------------------|-----|----|----|-----|-----|----|------------------|-----|--------------------------|-----|-------|-----|---|-------|--------------------|----|
| Alen..... | 7 | 4 | 11 | 3 | | | | 39 | 29 | 68 | 10 | | | | | |
| Bloom..... | 15 | 1 | 16 | 4 | 4 | 4 | | 72 | 5 | 77 | 67 | | | | 2 | |
| Buena Vista..... | 8 | 1 | 9 | 7 | | | | 63 | 16 | 79 | 47 | | | 2 | 2 | |
| Cazenovia, vil..... | 10 | 1 | 11 | 9 | | | | 10 | 8 | 18 | 2 | | | | | |
| Dayton..... | 14 | 4 | 18 | 10 | 2 | 2 | 2 | 66 | 23 | 89 | 43 | | | 1 | 1 | |
| Eagle..... | 6 | 1 | 7 | 5 | | | | 49 | 39 | 88 | 10 | | | | | |
| Forest..... | 4 | 9 | 4 | 4 | 2 | 2 | 2 | 39 | 19 | 58 | 20 | | | 1 | 1 | |
| Henrietta..... | 9 | 2 | 11 | 7 | 3 | 3 | 3 | 37 | 19 | 56 | 18 | | | | | |
| Ithaca..... | 18 | 4 | 22 | 14 | 9 | 9 | 9 | 33 | 16 | 49 | 17 | | | 2 | 2 | |
| Lone Rock..... | 15 | 1 | 16 | 14 | 1 | 1 | 1 | 34 | 14 | 48 | 20 | | | 2 | 2 | |
| Marshall..... | 11 | 6 | 17 | 6 | 1 | 1 | 1 | 50 | 30 | 80 | 20 | | | 1 | 1 | |
| Orion..... | 6 | 2 | 8 | 9 | | | | 73 | 24 | 97 | 49 | | | 1 | 1 | |
| Richland..... | 11 | 8 | 19 | 8 | 2 | 2 | 2 | 60 | 25 | 85 | 35 | | | 1 | 1 | |
| Richland Center..... | 53 | 11 | 64 | 42 | 7 | 7 | 7 | 246 | 101 | 348 | 145 | | | 3 | 3 | |
| ward 1..... | 13 | 3 | | | | | | 81 | 36 | | | | | | | |
| ward 2..... | 19 | 2 | | | 4 | 2 | | 66 | 37 | | | | | 1 | | |
| ward 3..... | 21 | 6 | | | 1 | | | 99 | 28 | | | | | 2 | | |
| Richwood..... | 10 | | 10 | 10 | 1 | 1 | 1 | 59 | 45 | 104 | 14 | | | 1 | 1 | |
| Rockbridge..... | 7 | 2 | 9 | 5 | 4 | 4 | 4 | 31 | 44 | 75 | 13 | | | | | |
| Sylvan..... | 3 | 3 | 6 | | 10 | 10 | 10 | 36 | 24 | 60 | 12 | | | | | |
| Viola, vil..... | 8 | 1 | 10 | 7 | 1 | 1 | 1 | 43 | 16 | 59 | 27 | | | | | |
| Westford..... | 16 | 1 | 17 | 15 | | | | 6 | 4 | 10 | 2 | | | | | |
| Willow..... | 6 | | 6 | 6 | 4 | 4 | 4 | 75 | 21 | 96 | 54 | | | 1 | | |
| Total..... | 234 | 39 | 1 | 274 | 195 | | | 51 | 51 | 51 | 1,121 | 522 | 1 | 1,644 | 612 | 13 |
| Aylward's major'y | | | | | 195 | | Eaton's majority | 51 | Lenroot's majority..... | | | | | | 13 | |
| | | | | | | | | | Davidson's majority..... | | | | | 599 | 16 | 16 |
| | | | | | | | | | | | | | | | Gaylord's majority | 16 |

ROCK COUNTY.

| | | | | | | | | | | | | | | | |
|-----------------------|----|----|----|----|--|--|--|-----|--|-----|-----|-----|--|----|----|
| Orfordville, vil..... | 3 | | 3 | 3 | | | | 6 | | 70 | 58 | | | | |
| Avon..... | 2 | 2 | 4 | | | | | 2 | | 28 | 24 | | | 1 | 1 |
| Beloit..... | 3 | 1 | 4 | 2 | | | | 9 | | 43 | 25 | | | | |
| Beloit, city..... | 42 | 15 | 57 | 27 | | | | 11 | | 11 | 11 | | | 23 | 23 |
| | | | | | | | | 504 | | 360 | 864 | 144 | | | |

PRIMARY VOTE FOR GOVERNOR, 1906—Continued.

ROCK COUNTY—Continued.

| Cities, towns and election districts. | DEMOCRAT. | | | | | PROHIBITION. | | | | | REPUBLICAN. | | | | | SOCIAL DEMOCRAT. | | | | | |
|---|---------------------|---------------|-------------|--------|---------------------|------------------|----------------------|-------------|--------|-----------------------------|-----------------------|-----------------------|-------------|--------|-----------------------|-----------------------|-------------------------|-------------|--------|-------------------------|----|
| | John A. Aylward. | Ernst Merton. | Scattering. | Total. | Majority. | | Ephraim L. Eaton. | Scattering. | Total. | Maj Ephraim L. Eaton. | James O. Davidson. | Irvine L. Lenroot. | Scattering. | Total. | Majority | | Winfield R. Gaylord. | Scattering. | Total. | Winfield R. Gaylord. | |
| | | | | | John A. Aylward. | Ernst Merton. | | | | | | | | | James O. Davidson. | Irvine L. Lenroot. | | | | | |
| Beloit, city: | | | | | | | | | | | | | | | | | | | | | |
| ward 1..... | 13 | 3 | | | | | 3 | | | 106 | | 45 | | | | | 1 | | | | |
| ward 2..... | 4 | 4 | | | | | | | | 108 | | 73 | | | | | 4 | | | | |
| ward 3..... | 3 | 3 | | | | | | | | 101 | | 77 | | | | | 10 | | | | |
| ward 4..... | 6 | 3 | | | | | | | | 109 | | 79 | | | | | 1 | | | | |
| ward 5..... | 16 | 2 | | | | | 3 | | | 80 | | 86 | | | | | 7 | | | | |
| Bradford..... | | | 1 | 1 | | 1 | | | | 69 | | 18 | | 87 | | 51 | | | 1 | 1 | 1 |
| Center..... | | | | 4 | | 4 | | | | 29 | | 31 | | 60 | | | | | | | |
| Clinton..... | 12 | | | 12 | | 12 | | | | 43 | | 39 | | 77 | | | | | | | |
| Clinton, vil..... | 18 | 1 | | 19 | | 17 | | 3 | 3 | | | 54 | | 97 | | 11 | | | | | |
| Edgerton, city..... | 20 | 6 | | 26 | | 14 | | 1 | 1 | 136 | | 76 | | 185 | | 67 | | | 1 | 1 | 1 |
| Evansville, city..... | 10 | 2 | | 12 | | 8 | | 13 | 13 | 211 | | 25 | | 287 | | 135 | | | | | |
| Fult n..... | 6 | 5 | | 11 | | 1 | | | | 36 | | 18 | | 43 | | 7 | | | | | |
| Harmony..... | 2 | 1 | | 3 | | 2 | | 1 | 1 | 32 | | 25 | | 61 | | 11 | | | 1 | 1 | 1 |
| Janesville..... | 2 | | | 3 | | 2 | | | | 32 | | 9 | | 41 | | 23 | | | | | |
| Janesville, city..... | 103 | | 6 | 109 | | 97 | | 6 | 6 | 857 | | 371 | | 1,228 | | 486 | | | 18 | 18 | 18 |
| ward 1..... | 3 | 1 | | | | 4 | | 6 | | 155 | | 73 | | | | | 2 | | | | |
| ward 2..... | 19 | 2 | | | | 1 | | | | 162 | | 74 | | | | | 2 | | | | |
| ward 3..... | 12 | | | | | 1 | | | | 295 | | 101 | | | | | | | | | |
| ward 4..... | 52 | 3 | | | | | | | | 140 | | 77 | | | | | 5 | | | | |
| ward 5..... | 18 | | | | | | | | | 65 | | 46 | | | | | 3 | | | | |
| Johnstown..... | 4 | | 9 | 13 | | 7 | | | | 22 | | 15 | | 37 | | 7 | | | | | |
| La Prairie..... | 7 | | | 7 | | 7 | | | | 39 | | 10 | | 49 | | 29 | | | | | |
| Lima..... | 4 | | 1 | 5 | | 3 | | | | 44 | | 15 | | 59 | | 29 | | | | | |
| Magnolia..... | 2 | | | 2 | | 2 | | | | 46 | | 26 | | 72 | | 20 | | | | | |
| Milton..... | 14 | | | 14 | | 14 | | 4 | 4 | 77 | | 48 | | 125 | | 29 | | | 1 | 1 | 1 |
| Milton, vil..... | 2 | | | 2 | | 2 | | 1 | 1 | 72 | | 19 | | 91 | | 53 | | | | | |
| Newark..... | 3 | | 1 | 4 | | 3 | | | | 53 | | 6 | | 65 | | 53 | | | | | |
| Plymouth..... | 5 | | 2 | 7 | | 3 | | | | 93 | | 22 | | 115 | | 71 | | | | | |
| Porter..... | 9 | | | 10 | | 8 | | 1 | 1 | 32 | | 25 | | 57 | | 7 | | | | | |
| Rock..... | 7 | 1 | | 8 | | 6 | | 1 | 1 | 38 | | 13 | | 51 | | 25 | | | 1 | 1 | 1 |

| | | | | | | | | | | | | | | | | | | |
|--------------------|-----|----|-----|-----|---|------------------|----|----|---------------------|-------|-------|-------|----|----|----|---|--|----|
| Spring Valley..... | 2 | 1 | 3 | 1 | | | | | 58 | 12 | 70 | 46 | | | | | | |
| Turtle..... | 6 | 1 | 7 | 5 | | | | | 29 | 12 | 41 | 17 | | 1 | | 1 | | 1 |
| Union..... | 3 | 2 | 5 | 1 | | | | | 37 | 11 | 48 | 26 | | | | | | |
| Total..... | 205 | 59 | 351 | 242 | 6 | 43 | 43 | 43 | 2,740 | 1,311 | 4,051 | 1,443 | 14 | 48 | 48 | | | 48 |
| Merton's majority | | | | 6 | | Eaton's majority | 43 | 43 | Leandro's majority | | | 14 | | | | | | |
| Aylward's majority | | | | 236 | | | | | Davidson's majority | | | 1,429 | | | | | | 48 |
| | | | | | | | | | | | | | | | | | | |

42

RUSK COUNTY.

| | | | | | | | | | | | | | | | | | | |
|--------------------|----|---|---|----|----|---|------------------|----|---------------------|-----|-------|-----|----|---|---|---|---|---|
| Atlanta..... | 1 | | 1 | 1 | | 1 | 1 | 1 | 82 | 24 | 106 | 53 | | | | | | |
| Big Bend..... | 1 | | 1 | 1 | | 2 | 2 | 2 | 61 | 15 | 76 | 46 | | | | | | |
| Bruce, vil..... | | 1 | 2 | 4 | | | | | 80 | 15 | 95 | 65 | | | | | | |
| Dewey..... | 2 | 1 | 1 | 1 | | | | | 52 | 26 | 78 | 26 | | 1 | | 1 | | 1 |
| Flambeau..... | | | 1 | 1 | | 1 | 1 | 1 | 21 | 15 | 36 | 6 | | | | | | |
| Grant..... | 3 | | 3 | 3 | | 3 | 3 | 3 | 27 | 19 | 46 | 8 | | | | | | |
| Grow..... | 1 | | 1 | 1 | | 1 | 1 | 1 | 14 | 10 | 24 | 4 | | | | | | |
| Hawkins..... | | | | 1 | | 1 | 1 | 1 | 16 | 33 | 49 | | | | | | | |
| Ladysmith..... | 4 | 1 | 5 | 3 | | 2 | 2 | 2 | 207 | 90 | 297 | 117 | 17 | 1 | 1 | 1 | 1 | 1 |
| ward 1..... | 1 | | | | | | | | 52 | | | | | | | | | |
| ward 2..... | 1 | 1 | | | | 1 | | | 68 | 23 | | | | | | | | |
| ward 3..... | 2 | | | | | 1 | | | 87 | 41 | | | | | | | | |
| Lawrence..... | | | | | | 2 | 2 | 2 | 66 | 30 | 96 | 36 | | | | | | |
| Marshall..... | | 1 | 1 | 1 | | | | | 13 | 9 | 29 | | | | | | | |
| Rusk..... | | | | | | | | | 16 | 13 | 22 | | 3 | | 3 | | 3 | 3 |
| Strickland..... | 1 | | 1 | 1 | | 1 | 1 | 1 | 16 | 6 | 22 | | 4 | 1 | 1 | 1 | 1 | 1 |
| Stubbs..... | 5 | 1 | 6 | 4 | | 1 | 1 | 1 | 25 | 6 | 31 | 10 | | | | | | |
| Thornapple..... | 1 | | 1 | 1 | | 1 | 1 | 1 | 59 | 18 | 43 | 7 | | | | | | |
| True..... | 1 | | 1 | 1 | | 3 | 3 | 3 | 68 | 4 | 63 | 55 | | | | | | |
| Washington..... | 5 | | 5 | 5 | | | | | 28 | 34 | 102 | 34 | | | | | | |
| Weyerhaeuser, vil | 4 | | 4 | 4 | | | | | 24 | 15 | 33 | 23 | | 2 | | 2 | | 2 |
| Total..... | 31 | 5 | 1 | 37 | 27 | 1 | 17 | 17 | 863 | 338 | 1,256 | 504 | 24 | 8 | 8 | | | 8 |
| Merton's majority | | | | | 1 | | | | Leandro's majority | | | 24 | | | | | | |
| Aylward's majority | | | | | 26 | | Eaton's majority | 17 | Davidson's majority | | | 480 | | | | | | 8 |
| | | | | | | | | | | | | | | | | | | |

ST. CROIX COUNTY.

| | | | | | | | | | | | | | | | | | | |
|-------------------|---|---|---|---|---|---|---|---|----|----|-----|----|--|---|--|---|--|---|
| Baldwin..... | 2 | 1 | 3 | 1 | | | | | 87 | 21 | 108 | 63 | | 1 | | 1 | | 1 |
| Baldwin, vil..... | 5 | 1 | 7 | 4 | | | | | 41 | 30 | 71 | 11 | | | | | | |
| Cady..... | 2 | | 2 | 2 | | 2 | 2 | 2 | 41 | 11 | 52 | 30 | | | | | | |
| Ceylon..... | 1 | 4 | 5 | 3 | 3 | 1 | 1 | 1 | 50 | 16 | 67 | 34 | | | | | | |
| Eau Galle..... | 5 | 2 | 8 | 3 | | | | | 54 | 17 | 71 | 37 | | | | | | |

ELECTION STATISTICS.

PRIMARY VOTE FOR GOVERNOR—Continued.
ST. CROIX COUNTY—Continued.

| Towns, cities and election districts. | DEMOCRAT. | | | | PROHIBITION. | | | | REPUBLICAN. | | | | SOCIAL DEMOCRAT. | | | | | | | | |
|---------------------------------------|------------------|---------------|-------------|--------|------------------|---------------|-------------------|-------------|-------------|-------------------|--------------------|--------------------|------------------|--------|--------------------|--------------------|----------------------|-------------|--------|----------------------|----|
| | John A. Aylward. | Ernst Merton. | Scattering. | Total. | Majority. | | Ephraim L. Eaton. | Scattering. | Total. | Ephraim L. Eaton. | James O. Davidson. | Irvine L. Leuroot. | Scattering. | Total. | Majority. | | Winfield R. Gaylord. | Scattering. | Total. | Winfield R. Gaylord. | |
| | | | | | John A. Aylward. | Ernst Merton. | | | | | | | | | James O. Davidson. | Irvine L. Leuroot. | | | | | |
| Emerald | 1 | | | 1 | 1 | | | | | | 41 | 7 | | 82 | | | | | | | |
| Erie Prairie | | | | | | | | | | | 7 | | | 73 | | | | | | | |
| Forest | 2 | | | 2 | 2 | | | | | | 18 | 1 | | 19 | 17 | | | | | | |
| Glenwood | 3 | 2 | | 5 | 3 | | 3 | 3 | 3 | | 42 | 27 | | 69 | 15 | | | | | | |
| Glenwood, city | | | | | | | | | | | 48 | 58 | | 106 | | 10 | | | | | |
| ward 1 | 1 | | | | | | 2 | | | 15 | 7 | | | | | | | | | | |
| ward 2 | 1 | | | | | | | | | 26 | | 23 | | | | | | | | | |
| ward 3 | 1 | | | | | | | | | | | 23 | | | | | | | | | |
| Hammond | | 4 | 1 | 5 | 3 | | | | | 25 | | 5 | | 36 | 20 | | | | | | |
| Hammond, vil | | 2 | 3 | 5 | | 1 | | 1 | 1 | 14 | | 14 | | 29 | 1 | | | | | | |
| Hudson | | 3 | 3 | 6 | | | | 1 | | 46 | | 18 | | 64 | 28 | | | 1 | | 1 | 1 |
| Hudson, city | | 16 | 7 | 23 | 9 | | | 1 | 1 | 263 | | 110 | | 373 | 153 | | | | 11 | | 11 |
| ward 1 | 6 | | 1 | 7 | | | | | | 43 | | 15 | | | | | | | 1 | | |
| ward 2 | 5 | | 3 | 8 | | | | 1 | | 110 | | 55 | | | | | | | 4 | | |
| ward 3 | 5 | | 3 | 8 | | | | | | 110 | | 40 | | | | | | | 6 | | |
| Kinnickinnic | | 3 | | 3 | 3 | | | | | 8 | | 11 | | 19 | | 3 | | | | | |
| New Richm'd, city | | 5 | 6 | 11 | | 1 | | 2 | 2 | 100 | | 59 | | 159 | 41 | | | | 2 | | 2 |
| ward 1 | 1 | | | | | | | | | 33 | | 19 | | | | | | | 1 | | |
| ward 2 | 4 | | 1 | 5 | | | | | | 23 | | 21 | | | | | | | 1 | | |
| ward 3 | 4 | | 1 | 5 | | | | | | 41 | | 18 | | | | | | | | | |
| Pleasant Valley | | 5 | 1 | 6 | 4 | | | | | 15 | | 4 | | 19 | 11 | | | | | | |
| Richmond | | 1 | | 1 | 1 | | | | | 9 | | 17 | | 26 | | 8 | | | | | |
| River Falls, city | | | | | | | | | | 13 | | 5 | | 18 | 8 | | | | 1 | | 1 |
| ward 1 | | | | | | | | | | 13 | | 5 | | 18 | 8 | | | | 1 | | 1 |
| Rush River | | 3 | 2 | 5 | 4 | | | 1 | 1 | 20 | | 10 | | 30 | 10 | | | | | | |
| St Joseph | | 4 | | 4 | 1 | | | | | 28 | | 28 | | 56 | | | | | | | |
| Somers-st | | 3 | | 3 | | | | | | 81 | | 33 | | 117 | 51 | | | | | | |
| Springfield | | 2 | | 2 | 2 | | | | | 34 | | 51 | | 85 | 17 | | | | 1 | | 1 |
| Stanton | | 4 | 1 | 5 | 3 | | | | | 7 | | 18 | | 25 | 11 | | | | | | |
| Star Prairie | | | | | | | | | | 22 | | 57 | | 79 | 25 | | | | | | |
| Star Prairie, vil | | 3 | 2 | 5 | 1 | | | | | 24 | | 10 | | 34 | 11 | | | | | | |

| | | | | | | | | | | | | | | | | | | |
|---------------------|-------|-------|-------|-------|-------|-------|------------------------|-------|-------|--------------------------|-----|-------|-----|--------------------------|-------|-------|-------|-------|
| Troy..... | 1 | | 1 | 1 | | | | | | 32 | 22 | 54 | 10 | | | | | |
| Warren..... | 9 | 6 | 15 | 3 | 1 | 1 | 1 | 1 | 1 | 20 | 5 | 25 | 15 | | | | | |
| Total | 89 | 42 | 2 | 131 | 52 | 5 | 12 | 12 | 12 | 1,204 | 765 | 1,970 | 572 | 133 | 17 | 17 | | |
| Merton's maj. rity | | | | | 5 | | | | | Lenrott's majority | | | 133 | | | | | |
| Aylward's maj | | | | | 47 | | Eaton's majority | | | Davidson's majority..... | | | 439 | Gaylord's majority | | | 17 | |

SAUK COUNTY.

| | | | | | | | | | | | | | | | | | | |
|--------------------------|-------|-------|-------|-------|-------|------------------------|-------|-------|-------|--------------------------|-------|-------|-------|-------------------------|-------|-------|-------|-------|
| Ableman, vil.. | 4 | 1 | 5 | 3 | | | | | | 27 | 20 | 47 | 7 | | | | | |
| Baraboo..... | 3 | 2 | 5 | 1 | | | | | | 109 | 59 | 168 | 50 | | | | | |
| Baraboo City..... | 35 | 4 | 41 | 31 | | | | | | 498 | 326 | 821 | 172 | | | | | |
| ward 1..... | 8 | | | | | | | | | 179 | | | | | | | | |
| ward 2..... | 17 | | | | | | | | | 205 | | | | | | | | |
| ward 3..... | 10 | 2 | | | | | | | | 114 | 113 | | | | | | | |
| Bear Creek..... | 15 | 1 | 16 | 14 | | | | | | 16 | 30 | 46 | | | | | | |
| Dellona..... | 10 | 3 | 13 | 7 | | | | | | 25 | 25 | 50 | | | | | | |
| Delton..... | 4 | 1 | 5 | 3 | | | | | | 49 | 17 | 65 | | | | | | |
| Excelstor..... | 4 | | 4 | 4 | | | | | | 36 | 23 | 59 | 13 | | | | | |
| Fairfield..... | 4 | | 4 | 4 | | | | | | 10 | 4 | 29 | 9 | | | | | |
| Franklin..... | 19 | 6 | 25 | 13 | | | | | | 19 | 10 | 29 | 9 | | | | | |
| Freedom..... | 4 | 1 | 5 | 3 | | | | | | 35 | 1 | 36 | 34 | | | | | |
| Greenfield..... | 5 | | 5 | | | | | | | 44 | 16 | 60 | 28 | | | | | |
| Honey Creek..... | 12 | | 12 | 12 | | | | | | 25 | 13 | 40 | 10 | | | | | |
| Ironton..... | 7 | | 7 | 7 | | | | | | 57 | 6 | 63 | 51 | | | | | |
| La Valle..... | 8 | 1 | 9 | 7 | | | | | | 64 | 30 | 94 | 34 | | | | | |
| La Valle, vil..... | 3 | | 3 | 3 | | | | | | 30 | 30 | 60 | | | | | | |
| Merrimack..... | 6 | | 6 | 6 | | | | | | 31 | 21 | 52 | 10 | | | | | |
| Merrimack, vil..... | 3 | | 3 | 3 | | | | | | 20 | 15 | 35 | 5 | | | | | |
| North Freedom, vil..... | 3 | 2 | 5 | | | | | | | 21 | 9 | 30 | 12 | | | | | |
| Prairie du Sac..... | 14 | 1 | 14 | 14 | | | | | | 26 | 45 | 71 | 19 | | | | | |
| Prairie du Sac, vil..... | 7 | 1 | 8 | 6 | | | | | | 13 | 2 | 15 | 11 | | | | | |
| Ree'sburg..... | 9 | 3 | 12 | 6 | | | | | | 55 | 27 | 83 | 28 | | | | | |
| Reedsburg, city..... | 44 | 7 | 57 | 37 | | | | | | 39 | 19 | 49 | 11 | | | | | |
| ward 1..... | 17 | 3 | | | | | | | | 167 | 147 | 315 | 20 | | | | | |
| ward 2..... | 27 | 4 | | | | | | | | 70 | 73 | | | | | | | |
| Sauk City, vil..... | 15 | 6 | 21 | 9 | | | | | | 97 | 74 | | | | | | | |
| Spring Green..... | 9 | 1 | 10 | 8 | | | | | | 41 | 18 | 59 | 23 | | | | | |
| Spring Green, vil..... | 18 | 2 | 20 | 16 | | | | | | 55 | 8 | 63 | 47 | | | | | |
| Sumpter..... | 6 | 1 | 7 | 5 | | | | | | 88 | 27 | 115 | 61 | | | | | |
| Troy..... | 10 | 1 | 11 | 9 | | | | | | 54 | 45 | 99 | 9 | | | | | |
| Washington..... | 7 | 1 | 8 | 6 | | | | | | 53 | 11 | 69 | 47 | | | | | |
| Westfield..... | 9 | 1 | 10 | 8 | | | | | | 53 | 17 | 73 | 39 | | | | | |
| Winfield..... | 6 | | 6 | 6 | | | | | | 90 | 8 | 98 | 82 | | | | | |
| Woodland..... | 1 | | 1 | 1 | | | | | | 18 | 12 | 61 | 28 | | | | | |
| Total..... | 304 | 43 | 2 | 372 | 253 | 63 | 2 | 70 | 68 | 1,888 | 1,085 | 2,975 | 891 | 61 | 7 | 7 | | |
| Aylward's major'y | | | | | 253 | Eaton's majority | | | 68 | Lenrott's majority | | | 61 | Gaylord's major'y | | | 7 | |
| | | | | | | | | | | Davidson's majority..... | | | 803 | | | | | |

ELECTION STATISTICS.

PRIMARY VOTE FOR GOVERNOR, 1906--Continued.

SAWYER COUNTY.

| Towns, cities and election districts. | DEMOCRAT. | | | | | PROHIBITION. | | | | | REPUBLICAN. | | | | | SOCIAL DEMOCRAT. | | | | | | | | |
|---------------------------------------|------------------|---------------|-------------|--------|------------------|---------------|-------------------|-------------|--------|-------|-------------------|--------------------|--------------------|-------------|--------|--------------------|--------------------|----------------------|---------------------|--------|----------------------|-------|--|-----|
| | John A. Aylward. | Ernst Merton. | Scattering. | Total. | Majority. | | Ephraim L. Eaton. | Scattering. | Total. | Maj. | Ephraim L. Eaton. | James O. Davidson. | Irvine L. Leuroot. | Scattering. | Total. | Majority. | | Winfield R. Gaylord. | Scattering. | Total. | Winfield R. Gaylord. | | | |
| | | | | | John A. Aylward. | Ernst Merton. | | | | | | | | | | James O. Davidson. | Irvine L. Leuroot. | | | | | | | |
| Hayward..... | 4 | 3 | | 7 | 1 | | 1 | | 1 | 1 | 31 | 135 | | 477 | 207 | | | | | | | | | |
| Radisson..... | 5 | | | 5 | 5 | | | | | | 47 | 17 | | 64 | 30 | | | | | | | | | |
| Reserve..... | | | | | | | | | | | 9 | 59 | | 68 | | | | | | | | | | |
| S and Lake..... | 10 | 4 | | 14 | 6 | | | | | | 14 | 16 | | 30 | | | | | | | | | | |
| Winter..... | 2 | | | 2 | 2 | | | | | | 24 | 16 | | 40 | | | | | | | | | | |
| Total..... | 21 | 7 | | 28 | 14 | | 1 | 1 | 1 | 1 | 436 | 243 | | 679 | 245 | 52 | | | | | | | | |
| Aylward's major'y | | | | | | 14 | Eaton's majority | | | | | 1 | Leuroot's majority | | | | | 52 | Davidson's majority | | | | | 193 |

SHAWANO COUNTY.

| | | | | | | | | | | | | | | | | | | | | | | |
|---------------------|----|-------|-------|----|-------|-------|-------|-------|-------|-------|----|-------|-------|----|-------|-------|-------|-------|-------|-------|-------|-------|
| Albion..... | 3 | | | 3 | 1 | | | | | | 44 | 6 | | 50 | 38 | | | | | | | |
| Angeli a..... | 1 | 2 | | 3 | | | | | | | 23 | 19 | | 42 | 4 | | | | | | | |
| Aniwa..... | 5 | 3 | | 8 | 2 | | | | | | 1 | 4 | | 5 | | | | | | | | |
| Aniwa vil..... | 1 | 1 | | 2 | | | | | | | 12 | 25 | | 37 | | | | | | | | |
| Belle Plaine..... | 15 | 3 | | 18 | 12 | | | | | | 44 | 29 | | 73 | 15 | | | | | | | |
| Biramwood..... | 4 | 1 | | 5 | 3 | | | | | | 30 | 30 | | 60 | 18 | | | | | | | |
| Biramwood, vil..... | 5 | 1 | | 6 | 3 | | | | | | 39 | 21 | | 60 | 18 | | | | | | | |
| Cecil, vil..... | 1 | | | 1 | | | | | | | 22 | 10 | | 32 | 12 | | | | | | | |
| Eland, vil..... | 5 | | | 5 | | | | | | | 20 | 14 | | 43 | 15 | | | | | | | |
| Fairbanks..... | 5 | | | 5 | | | | | | | 1 | 1 | | 2 | | | | | | | | |
| Germania..... | 1 | | | 1 | | | | | | | 1 | | | 1 | | | | | | | | |
| Grant..... | 1 | | | 1 | | | | | | | 19 | 1 | | 20 | 18 | | | | | | | |
| Green Valley..... | 1 | | | 1 | | | | | | | 33 | 34 | | 67 | | | | | | | | |
| Hartland..... | 5 | 3 | | 8 | | | | | | | 51 | 48 | | 99 | 9 | | | | | | | |
| Herman..... | 4 | | | 4 | | | | | | | 17 | 13 | | 30 | 4 | | | | | | | |
| Hutchins..... | 1 | | | 1 | | | | | | | 65 | 22 | | 87 | 43 | | | | | | | |
| | | | | | | | | | | | 28 | 7 | | 35 | 21 | | | | | | | |

PRIMARY VOTE FOR GOVERNOR, 1905—Continued.

SHEBOYGAN COUNTY—Continued.

| Towns, cities and election districts | DEMOCRAT. | | | | | PROHIBITION. | | | | REPUBLICAN. | | | | SOCIAL DEMOCRAT. | | | | | | |
|--|---------------------|------------------|-------------|--------|---------------------|------------------|------------------------|-------------|--------|---------------------------|-----------------------|-----------------------|-------------|------------------|-----------------------|--------------------------|-------------------------|-------------|--------|-------------------------|
| | John A. Aylward. | Ernst Merton. | Scattering. | Total. | Majority. | | Ephraim L. Eaton. | Scattering. | Total. | Ephraim L. Eaton. | James O. Davidson. | Irvine L. Lenroot. | Scattering. | Total. | Majority. | | Winfield R. Gaylord. | Scattering. | Total. | Winfield R. Gaylord. |
| | | | | | John A. Aylward. | Ernst Merton. | | | | | | | | | James O. Davidson. | Irvine L. Lenroot. | | | | |
| Sheboygan, city .. | 248 | 59 | ... | 304 | 192 | ... | 12 | ... | 12 | 12 | 740 | 617 | ... | 1,357 | 123 | ... | 96 | ... | 96 | 96 |
| ward 1 | 35 | 14 | ... | ... | ... | ... | 3 | ... | ... | 152 | 116 | ... | ... | ... | ... | ... | 12 | ... | ... | ... |
| ward 2 | 35 | 4 | ... | ... | ... | ... | 1 | ... | ... | 135 | 33 | ... | ... | ... | ... | ... | 5 | ... | ... | ... |
| ward 3 | 9 | 1 | ... | ... | ... | ... | ... | ... | ... | 75 | 34 | ... | ... | ... | ... | ... | ... | ... | ... | ... |
| ward 4 | 35 | 8 | ... | ... | ... | ... | 3 | ... | ... | 119 | 58 | ... | ... | ... | ... | ... | 13 | ... | ... | ... |
| ward 5 | 23 | 5 | ... | ... | ... | ... | 1 | ... | ... | 65 | 33 | ... | ... | ... | ... | ... | 17 | ... | ... | ... |
| ward 6 | 14 | 4 | ... | ... | ... | ... | ... | ... | ... | 49 | 34 | ... | ... | ... | ... | ... | 10 | ... | ... | ... |
| ward 7 | 31 | 3 | ... | ... | ... | ... | 1 | ... | ... | 49 | 68 | ... | ... | ... | ... | ... | 13 | ... | ... | ... |
| ward 8, prec. 1 .. | 18 | 3 | ... | ... | ... | ... | 1 | ... | ... | 61 | 74 | ... | ... | ... | ... | ... | 7 | ... | ... | ... |
| ward 8, prec. 2 .. | 53 | 9 | ... | ... | ... | ... | 3 | ... | ... | 33 | 57 | ... | ... | ... | ... | ... | 13 | ... | ... | ... |
| Sheboygan Falls... | 12 | 3 | 1 | 16 | 9 | ... | ... | ... | ... | 39 | 17 | ... | 56 | 23 | ... | ... | 15 | ... | 15 | 15 |
| Sheboygan P., vil. | 36 | 66 | ... | 102 | 30 | ... | ... | ... | ... | 45 | 29 | ... | 74 | 16 | ... | ... | 14 | ... | 14 | 14 |
| Sherman | 10 | 4 | ... | 14 | 6 | ... | ... | ... | ... | 18 | 7 | ... | 25 | 11 | ... | ... | ... | ... | ... | ... |
| Wilson | 9 | ... | ... | 9 | 9 | ... | 1 | 1 | 1 | 38 | 31 | ... | 69 | 7 | ... | ... | 1 | ... | 1 | 1 |
| Total | 418 | 150 | 3 | 610 | 319 | 30 | 19 | 19 | 19 | 1,563 | 1,221 | 2,784 | 435 | 93 | 146 | 146 | 146 | 146 | 146 | 146 |
| Merton's majority | ... | ... | ... | ... | 30 | ... | ... | ... | ... | Lenroot's majority | | | | 93 | ... | ... | ... | ... | ... | ... |
| Aylward's major's | ... | ... | ... | ... | 239 | ... | Eaton's majority | | 19 | Davidson's majority | | | | 342 | ... | Gaylord's majority | | | | 146 |

TAYLOR COUNTY.

| | | | | | | | | | | | | | | | | | | | | |
|------------------|----|-----|-----|----|----|-----|-----|-----|-----|----|-----|----|----|-----|-----|-----|-----|-----|-----|-----|
| Aurora | 1 | ... | ... | 1 | 1 | ... | 1 | 1 | 1 | 15 | 1 | 16 | 14 | ... | ... | ... | ... | ... | ... | ... |
| Browning | 8 | 7 | ... | 15 | 1 | ... | ... | ... | ... | 17 | 5 | 21 | 12 | ... | 2 | ... | 2 | 2 | 2 | 2 |
| Chelsea | 3 | 1 | 1 | 5 | 2 | ... | ... | ... | ... | 16 | 37 | 53 | 21 | 1 | 1 | 1 | 1 | 1 | 1 | 1 |
| Cleveland | 1 | 1 | ... | 2 | 0 | ... | 1 | 1 | 1 | 10 | ... | 10 | 10 | ... | ... | 1 | 1 | 1 | 1 | 1 |
| Deer Creek | 19 | 3 | ... | 23 | 16 | ... | ... | ... | ... | 21 | 17 | 41 | 17 | ... | ... | 1 | 1 | 1 | 1 | 1 |
| Goodrich | 1 | ... | ... | 1 | 1 | ... | 1 | 1 | 1 | 19 | 1 | 20 | 8 | ... | ... | ... | ... | ... | ... | ... |
| Greenwood | 4 | 2 | 1 | 7 | 2 | ... | 1 | 1 | 1 | 16 | 19 | 35 | 3 | ... | 1 | ... | 1 | 1 | 1 | 1 |

PRIMARY VOTE FOR GOVERNOR, 1903—Continued.

TREMPEALEAU COUNTY—Continued.

| Towns, cities and election districts. | DEMOCRAT. | | | | PROHIBITION. | | | | REPUBLICAN. | | | | SOCIAL DEMOCRAT. | | | | | | | |
|---------------------------------------|------------------|---------------|-------------|--------|------------------|---------------|-------------------|-------------|-------------|-------------------|--------------------|--------------------|------------------|--------|--------------------|--------------------|----------------------|-------------|--------|---------------------------|
| | John A. Aylward. | Ernst Merton. | Scattering. | Total. | Majority. | | Ephraim L. Eaton. | Scattering. | Total. | Ephraim L. Eaton. | James O. Davidson. | Irvine L. Lenroot. | Scattering. | Total. | Majority. | | Winfield R. Gaylord. | Scattering. | Total. | Maj. Winfield R. Gaylord. |
| | | | | | John A. Aylward. | Ernst Merton. | | | | | | | | | James O. Davidson. | Irvine L. Lenroot. | | | | |
| Trempealeau, vil.. | 7 | 1 | .. | 8 | 6 | | 1 | .. | 1 | 1 | 31 | 4 | .. | 38 | 30 | | | | | |
| Unity..... | 4 | | | 4 | 4 | | 1 | | 1 | 1 | 95 | 16 | | 111 | 79 | | | | | |
| Whitehall, vil.... | 3 | 1 | | 4 | 2 | | 1 | | 1 | 1 | 93 | 55 | | 148 | 38 | | | | | |
| Total..... | 110 | 24 | 1 | 135 | 87 | 1 | 22 | | 22 | 22 | 2,032 | 572 | | 2,604 | 1,488 | 28 | 8 | 1 | 9 | 8 |
| Merton's majority | | | | | 1 | | | | | | | | | | 28 | | | | | |
| Aylward's major'y | | | | | 86 | | Eaton's majority | | 22 | 22 | Lenroot's majority | | | | 1,460 | | Gaylord's majority | | | 8 |

VERNON COUNTY.

| | | | | | | | | | | | | | | | | | | | | |
|----------------------|-------|-------|-------|-------|-------|-------|-------|-------|-------|-------|-----|----|-------|-----|-------|-------|-------|-------|-------|-------|
| Bergen | 6 | | | 6 | 6 | | 1 | | 1 | 1 | 58 | 4 | | 62 | 54 | | | | | |
| Christiana | 1 | 1 | | 2 | | | 1 | | 1 | 1 | 168 | 23 | | 191 | | | 1 | | | |
| Clinton | 2 | | | 2 | | | | | | | 57 | 51 | | 108 | 6 | | | | 1 | 1 |
| Ocon | 4 | | | 4 | 4 | | | | | | 208 | 5 | | 213 | 203 | | | | | |
| De Soto, vil. | 2 | 2 | | 2 | 2 | | 1 | | 1 | 1 | 26 | 10 | | 36 | 16 | | | | | |
| Forest | 4 | 1 | | 5 | 3 | | | | | | 39 | 21 | | 60 | 18 | | | | | |
| Franklin | 4 | 1 | | 5 | 3 | | | | | | 110 | 25 | | 135 | 85 | | | | | |
| Genoa | 5 | 2 | | 7 | 3 | | | | | | 46 | 10 | | 56 | 36 | | | | | |
| Greenwood | | | | 2 | 2 | | | | | | 50 | 3 | | 53 | 47 | | | | | |
| Hamburg | | 2 | | 4 | 4 | | | | | | 132 | 8 | | 140 | 124 | | | | | |
| Harmouy | | | | | | | | | | | 176 | 45 | | 221 | 131 | | | | | |
| Hillsb. ro. | 6 | 1 | | 8 | 5 | | | | | | 29 | 20 | | 49 | 9 | | | | | |
| Hillsboro, vil. | 8 | 1 | | 9 | 8 | | | | | | 76 | 20 | | 96 | 56 | | | | | |
| Jefferson | | 1 | | 1 | 5 | | 1 | | 1 | 1 | 151 | 41 | | 192 | 110 | | | | | |
| Kickapoo | | | | 5 | 5 | | | | | | 78 | 14 | | 90 | 62 | | | | | |
| La Farge, vil. | 3 | | | | | | | | | | 46 | 45 | | 91 | 1 | | | | | |
| Liberty | 6 | | | 11 | 5 | | | | | | 46 | 8 | | 60 | 44 | | | | | |
| Ontario, vil. | 1 | | | 1 | 6 | | | | | | 21 | 12 | | 33 | 9 | | | | | |
| Reedstown, vil. | 4 | | | 4 | 4 | | | | | | 34 | 10 | | 44 | 24 | | | | | |

PRIMARY VOTE FOR GOVERNOR, 1906--Continued.

WALWORTH COUNTY--Continued.

| Towns, cities and election districts. | DEMOCRAT. | | | | PROHIBITION. | | | | REPUBLICAN. | | | | SOCIAL DEMOCRAT. | | | | | | | | |
|---------------------------------------|------------------|---------------|-------------|--------|------------------|---------------|-------------------|-------------|-------------|-------------------|--------------------|--------------------|------------------|--------|--------------------|--------------------|----------------------|-------------|--------|----------------------|------|
| | John A. Aylward. | Ernst Merton. | Scattering. | Total. | Majority. | | Ephraim L. Eaton. | Scattering. | Total. | Ephraim L. Eaton. | James O. Davidson. | Irvine L. Lenroot. | Scattering. | Total. | Majority. | | Winfield R. Gaylord. | Scattering. | Total. | Winfield R. Gaylord. | |
| | | | | | John A. Aylward. | Ernst Merton. | | | | | | | | | James O. Davidson. | Irvine L. Lenroot. | | | | | |
| Delavan, city | 13 | 4 | | 17 | 9 | | 7 | 7 | 7 | 7 | 164 | 105 | | 269 | 59 | | 1 | 1 | | 1 | 1 |
| ward 1 | 3 | 2 | | 5 | | | 1 | | | 46 | 21 | | | | | | | | | | |
| ward 2 | | | | | | | | | | 53 | 53 | | | | | | | | | | |
| ward 3 | | | | | | | | | | 70 | 31 | | | | | | | | | | |
| East Troy, vil. | 10 | 22 | | 32 | 13 | | 1 | 1 | 1 | 30 | 3 | | 63 | 3 | | | | | | | |
| East Troy, vil. | 3 | 12 | | 15 | 9 | | 12 | 12 | 12 | 49 | 13 | | 62 | 36 | | | 2 | 2 | | 2 | 2 |
| Elkhorn, city | 16 | 15 | | 31 | 1 | | 12 | 12 | 12 | 139 | 144 | | 283 | 5 | | | 1 | 1 | | 1 | 1 |
| ward 1 | 5 | 8 | | 13 | | | 5 | | | 45 | 43 | | | | | | | | | | |
| ward 2 | 5 | 4 | | 9 | | | 4 | | | 51 | 44 | | | | | | 1 | | | | |
| ward 3 | 6 | 3 | | 9 | | | 3 | | | 40 | 52 | | | | | | | | | | |
| Geneva | 10 | 2 | | 12 | 8 | | 6 | 6 | 6 | 39 | 77 | | 116 | 23 | | | | | | | |
| Geneva Jct., vil. | | | | | | | 1 | 1 | 1 | 71 | 34 | | 105 | 37 | | | | | | | |
| Lafayette | 4 | 8 | | 12 | 4 | | 1 | 1 | 1 | 59 | 64 | | 123 | 5 | | | | | | | |
| Lagrange | 4 | 1 | | 5 | 3 | | 4 | 4 | 4 | 67 | 47 | | 114 | 20 | | | | | | | |
| Lake Geneva, city | 32 | 9 | | 41 | 23 | | 13 | 13 | 13 | 213 | 130 | | 343 | 83 | | | 3 | | 3 | | 3 |
| ward 1 | 11 | 3 | | 14 | | | 6 | | | 96 | 52 | | | | | | | | | | |
| ward 2 | 4 | 2 | | 6 | | | 7 | | | 53 | 41 | | | | | | | | | | |
| ward 3 | 17 | 4 | | 21 | | | | | | 64 | 37 | | | | | | 3 | | | | |
| Linn | 13 | 1 | | 14 | 12 | | 2 | 2 | 2 | 57 | 60 | | 117 | 3 | | | | | | | |
| Lyons | 16 | 8 | | 24 | 8 | | 1 | 1 | 1 | 41 | 60 | | 101 | 19 | | | | | | | |
| Richmond | 6 | | | 6 | 6 | | 1 | 1 | 1 | 65 | 24 | | 89 | 41 | | | | | | | |
| Sharon | 1 | 1 | | 2 | | | | | | 48 | 35 | | 83 | 13 | | | | | | | |
| Sharon, vil. | 8 | 4 | | 12 | 4 | | 4 | 4 | 4 | 46 | 68 | | 114 | 22 | | | 1 | | 1 | | 1 |
| Spring Prairie | 5 | 7 | | 12 | | | 2 | 2 | 2 | 84 | 44 | | 100 | 42 | | | | | | | |
| Sugar Creek | 5 | | | 5 | 3 | | 4 | 4 | 4 | 52 | 55 | | 107 | 3 | | | | | | | |
| Troy | 4 | 9 | | 13 | | | 2 | 2 | 2 | 58 | 36 | | 94 | 22 | | | | | | | |
| Walworth | 3 | 4 | | 7 | | | 2 | 2 | 2 | 85 | 47 | | 132 | 38 | | | | | | | |
| Walworth, vil. | 1 | | | 1 | | | 3 | 3 | 3 | 55 | 21 | | 76 | 34 | | | | | | | |
| Whitewater | 3 | | | 3 | 3 | | 1 | 1 | 1 | 55 | 80 | | 65 | 25 | | | | | | | |

| | | | | | | | | | | | | | | |
|--------------------|-----|-----|-----|-----|----|----|-----|-----|---------------------|-------|-------|--------------------|----|----|
| Whitewater, city | 28 | 17 | 45 | 6 | 6 | 6 | 382 | 134 | 516 | 218 | 12 | 12 | 12 | |
| ward 1 | 12 | 9 | | | | | 111 | 28 | | | 3 | | | |
| ward 2 | 7 | 7 | | | | | 156 | 67 | | | 6 | | | |
| ward 3 | 9 | | | | | | 115 | 39 | | | 3 | | | |
| Total | 202 | 125 | 327 | 106 | 29 | 73 | 73 | 73 | 2,116 | 1,404 | 3,520 | 810 | 98 | |
| Merton's majority | | | | 29 | | | | | Lenroot's majority | | | 98 | | |
| Aylward's majority | | | | 77 | | | | 73 | Davidson's majority | | | 712 | | |
| | | | | | | | | | | | | 24 | 24 | 24 |
| | | | | | | | | | | | | Gaylord's majority | | 24 |

WASHBURN COUNTY.

| | | | | | | | | | | | | | | | | |
|---------------|----|---|----|----|--|---|---|---|---------------------|-----|-----|-----|-----|--------------------|---|---|
| Barronett | 1 | | 1 | 1 | | | | | 9 | 8 | 17 | | 1 | 1 | 1 | |
| Bashaw | 1 | 1 | | | | 2 | 2 | 2 | 48 | 7 | 55 | | 41 | | | |
| Brooklyn | 1 | | 1 | 1 | | | | | 16 | 3 | 19 | | 13 | | | |
| Casey | 1 | 1 | | 2 | | | | | 23 | 2 | 25 | | 21 | 1 | 1 | |
| Chicor | | | | | | | | | 17 | 4 | 21 | | 13 | | | |
| Frog Creek | 2 | | 2 | 2 | | | | | 11 | | 11 | | 11 | | | |
| Gull Lake | | | | | | | | | 7 | 1 | 8 | | 6 | | | |
| Long Lake | 4 | | 4 | 4 | | | | | 27 | 2 | 29 | | 25 | | | |
| Loomis | | | | | | | | | 28 | 15 | 43 | | 13 | 1 | 1 | |
| Minong | | | | | | | | | 21 | 17 | 38 | | 4 | | | |
| Nancy | | | | | | | | | 10 | 1 | 11 | | 9 | | | |
| Sarona | 1 | | 1 | 1 | | | | | 20 | 10 | 30 | | 10 | | | |
| Shell Lake | 3 | 1 | 4 | 2 | | 1 | 1 | 1 | 101 | 43 | 144 | | 58 | | | |
| Spooner | | | | | | | | | 25 | 6 | 31 | | 19 | 2 | 2 | |
| Spooner vil | 3 | | 3 | 3 | | | | | 132 | 22 | 154 | | 110 | 2 | 2 | |
| Spring Brook | 2 | | 2 | 2 | | 1 | 1 | 1 | 17 | 5 | 22 | | 12 | | | |
| Stinnett | 2 | | 2 | 2 | | 1 | 1 | 1 | 8 | 2 | 10 | | 6 | | | |
| Stone Lake | | | | | | | | | 8 | | 8 | | 8 | | | |
| Trego | 4 | | 4 | 4 | | 1 | 1 | 1 | 27 | 11 | 38 | | 16 | | | |
| Total | 25 | 3 | 28 | 22 | | 6 | 6 | 6 | 555 | 159 | 714 | | 396 | 7 | 7 | |
| Aylward's maj | | | | 22 | | | | 6 | Davidson's majority | | | 396 | | Gaylord's majority | | 7 |
| | | | | | | | | | | | | | | | | 7 |

WASHINGTON COUNTY.

| | | | | | | | | | | | | | | | |
|------------|----|----|----|----|--|--|--|--|----|----|----|----|--|---|---|
| Addison | 11 | 27 | 38 | 16 | | | | | 23 | 5 | 28 | 18 | | | |
| Barton | 3 | 36 | 39 | 33 | | | | | 17 | 4 | 21 | 13 | | | |
| Erin | 1 | 37 | 38 | 36 | | | | | 14 | 6 | 20 | 8 | | 2 | 2 |
| Farmington | 4 | 7 | 12 | 3 | | | | | 24 | 6 | 30 | 18 | | | |
| Germantown | 7 | 26 | 33 | 19 | | | | | 47 | 13 | 60 | 31 | | | |
| Hartford | 3 | 6 | 9 | 3 | | | | | 11 | 9 | 20 | 2 | | | |

PRIMARY VOTE FOR GOVERNOR, 1906—Continued.

WASHINGTON COUNTY.—Continued.

| Towns, cities and election districts. | DEMOCRAT. | | | | PROHIBITION. | | | | REPUBLICAN. | | | | SOCIAL DEMOCRAT. | | | | | | | |
|---------------------------------------|------------------|---------------|-------------|--------|------------------|---------------|-------------------|-------------|-------------|-------------------|--------------------|--------------------|------------------|--------|--------------------|--------------------|----------------------|-------------|--------|----------------------|
| | John A. Aylward. | Ernst Merton. | Scattering. | Total. | Majority. | | Ephraim L. Eaton. | Scattering. | Total. | Ephraim L. Eaton. | James O. Davidson. | Irvine L. Lenroot. | Scattering. | Total. | Majority. | | Winfield R. Gaylord. | Scattering. | Total. | Winfield R. Gaylord. |
| | | | | | John A. Aylward. | Ernst Merton. | | | | | | | | | James O. Davidson. | Irvine L. Lenroot. | | | | |
| Hartford, city | 2 | 43 | ... | 45 | ... | 41 | ... | ... | ... | 61 | 41 | ... | 102 | 20 | ... | 4 | ... | 4 | 4 | |
| ward 1 | 1 | 25 | ... | 26 | ... | 12 | ... | ... | ... | 17 | 19 | ... | 36 | ... | ... | 1 | ... | ... | ... | |
| ward 2 | 1 | 18 | ... | 19 | ... | 12 | ... | ... | ... | 17 | 22 | ... | 39 | ... | ... | 3 | ... | ... | ... | |
| Jackson | 4 | 16 | ... | 20 | ... | 12 | ... | ... | ... | 115 | 23 | ... | 138 | 92 | ... | ... | ... | ... | ... | |
| Kowaskum | 1 | 6 | ... | 7 | ... | 5 | ... | ... | ... | 8 | 4 | ... | 12 | 4 | ... | ... | ... | ... | ... | |
| Kowaskum, vil | 4 | 19 | ... | 23 | ... | 15 | ... | ... | ... | 32 | 14 | ... | 46 | 18 | ... | ... | ... | ... | ... | |
| Polk | 5 | 29 | ... | 34 | ... | 15 | ... | ... | ... | 30 | 22 | ... | 52 | 8 | ... | 1 | ... | 1 | 1 | |
| Richfield | 5 | 40 | ... | 45 | ... | 35 | ... | ... | ... | 20 | 11 | ... | 31 | 9 | ... | ... | ... | ... | ... | |
| Schlisserville, vil | 5 | 11 | ... | 16 | ... | 6 | ... | ... | ... | 8 | 8 | ... | 16 | ... | ... | 3 | ... | 3 | 3 | |
| Trenton | 4 | 18 | ... | 22 | ... | 14 | ... | ... | ... | 14 | 3 | ... | 17 | 11 | ... | 1 | ... | 1 | 1 | |
| Wayne | 7 | 4 | ... | 11 | ... | 3 | ... | ... | ... | 18 | 6 | ... | 24 | 12 | ... | ... | ... | ... | ... | |
| West Bend | 2 | 21 | ... | 23 | ... | 19 | ... | ... | ... | 11 | 3 | ... | 14 | 8 | ... | ... | ... | ... | ... | |
| West Bend, city | 14 | 109 | ... | 123 | ... | 95 | ... | 1 | 1 | 54 | 27 | ... | 81 | 27 | ... | 3 | ... | 3 | 3 | |
| ward 1 | 4 | 54 | ... | 58 | ... | ... | ... | ... | ... | 20 | 12 | ... | 32 | ... | ... | 2 | ... | ... | ... | |
| ward 2 | 10 | 55 | ... | 65 | ... | 1 | ... | ... | ... | 34 | 15 | ... | 49 | ... | ... | 1 | ... | ... | ... | |
| Total | 82 | 446 | 1 | 529 | 3 | 367 | 1 | 1 | 1 | 507 | 205 | 7 | 712 | 302 | ... | 14 | ... | 14 | 14 | |
| Aylward's maj. | ... | ... | ... | ... | 3 | ... | ... | ... | ... | ... | ... | ... | ... | ... | ... | ... | ... | ... | ... | |
| Merton's majority | ... | ... | ... | ... | 364 | ... | ... | ... | 1 | ... | ... | ... | ... | ... | ... | ... | ... | ... | 14 | |
| Eaton's majority | ... | ... | ... | ... | ... | ... | ... | ... | 1 | ... | ... | ... | ... | ... | ... | ... | ... | ... | ... | |
| Davidson's majority | ... | ... | ... | ... | ... | ... | ... | ... | ... | ... | ... | ... | ... | 3 | ... | ... | ... | ... | ... | |
| Gaylord's majority | ... | ... | ... | ... | ... | ... | ... | ... | ... | ... | ... | ... | ... | ... | ... | ... | ... | ... | ... | |

WAUKESHA COUNTY.

| | | | | | | | | | | | | | | | | | | | |
|---------------|---|----|-----|----|-----|----|-----|-----|-----|-----|----|-----|-----|-----|-----|-----|-----|-----|-----|
| Brookfield | 8 | 27 | ... | 35 | ... | 19 | ... | ... | ... | 63 | 29 | ... | 92 | 31 | ... | ... | ... | ... | ... |
| Delafield | 5 | 13 | ... | 18 | ... | 8 | ... | 3 | 3 | 158 | 55 | ... | 213 | 103 | ... | 1 | ... | 1 | 1 |
| Bagle | 1 | 12 | ... | 13 | ... | 11 | ... | 1 | 1 | 25 | 33 | ... | 58 | ... | ... | ... | ... | ... | ... |
| Etage, vil. | 1 | 11 | ... | 12 | ... | 12 | ... | ... | ... | 17 | 21 | ... | 38 | ... | ... | ... | ... | ... | ... |
| Geneseo | 1 | 9 | ... | 10 | ... | 8 | ... | 1 | 1 | 101 | 90 | ... | 191 | 11 | ... | ... | ... | ... | 2 |
| Hartland, vil | 3 | 6 | ... | 9 | ... | 3 | ... | 1 | 1 | 49 | 42 | ... | 91 | 7 | ... | ... | ... | ... | ... |

PRIMARY VOTE FOR GOVERNOR, 1906. --Continued.

WAUPACA COUNTY--Continued.

| Towns, cities and election districts. | DEMOCRAT. | | | | PROHIBITION. | | | | REPUBLICAN. | | | | SOCIAL DEMOCRAT. | | | | | | | | |
|---|---------------------|------------------|-------------|--------|---------------------|------------------|----------------------|-------------|-------------|----------------------|-----------------------|-----------------------|------------------|--------|-----------------------|-----------------------|-------------------------|-------------|--------|-------------------------|--|
| | John A. Aylward. | Ernst Merton. | Scattering. | Total. | Majority. | | Ephraim L. Eaton. | Scattering. | Total. | Ephraim L. Eaton. | James O. Davidson. | Irvine L. Lenroot. | Scattering. | Total. | Majority. | | Winfield R. Gaylord. | Scattering. | Total. | Winfield R. Gaylord. | |
| | | | | | John A. Aylward. | Ernst Merton. | | | | | | | | | Jam s O. Davidson. | Irvine L. Lenroot. | | | | | |
| Fremont..... | | | | 1 | | | | | | | 13 | | | 19 | | 32 | | | | | |
| Fremont, villa e. | 1 | | | 1 | | 1 | | | | | 21 | | | 9 | | 39 | | | | | |
| Harrison..... | 1 | | | 1 | | 1 | | | | | 73 | | | 6 | | 79 | | | | | |
| Helvetia..... | 1 | | | 1 | | 1 | | | | | 70 | | | 14 | | 84 | | | | | |
| Iola..... | | | | | | | | | | | 131 | | | 15 | | 144 | | | | | |
| Iola, vil. ge. | 2 | | | 2 | | 2 | | | | | 121 | | | 28 | | 149 | | | | | |
| Larabee..... | 3 | | | 3 | | 3 | | | | | 40 | | | 73 | | 113 | | | | | |
| Lebanon..... | 4 | | | 4 | | 4 | | | | | 51 | | | 12 | | 124 | | | | | |
| Lind..... | 6 | 1 | | 7 | | 7 | | | 1 | | 37 | | | 47 | | 54 | | | | | |
| Little Wolf..... | 7 | 1 | | 8 | | 8 | | | | | 40 | | | 53 | | 53 | | | | | |
| Mauawa, village. | 3 | | | 3 | | 3 | | | 1 | | 40 | | | 47 | | 87 | | | | | |
| Marion, village | 9 | | | 9 | | 9 | | | 1 | | 101 | | | 33 | | 134 | | | | | |
| Matteson..... | 1 | 1 | | 2 | | 2 | | | | | 49 | | | 27 | | 76 | | | | | |
| Muckwa..... | 6 | | | 6 | | 6 | | | | | 48 | | | 40 | | 88 | | | | | |
| New London, city | 31 | 1 | | 32 | | 30 | | | 2 | | 37 | | | 44 | | 81 | | | | | |
| ward 1..... | 9 | | | 9 | | 9 | | | | 51 | | | | 188 | | 357 | | | | | |
| ward 2..... | 5 | | | 5 | | 5 | | | | 43 | | | | 1 | | 44 | | | | | |
| ward 4..... | 9 | 1 | | 10 | | 10 | | | | 54 | | | | | | 104 | | | | | |
| ward 5..... | 8 | | | 8 | | 8 | | | | 20 | | | | | | 28 | | | | | |
| Royalton..... | 3 | | 1 | 4 | | 3 | | | 1 | | 29 | | | | | 76 | | | | | |
| Scandinavia..... | | | | | | | | | 1 | | 192 | | | 47 | | 200 | | | | | |
| Scandinavia, vil. | 1 | | | 1 | | 1 | | | | | 73 | | | 8 | | 81 | | | | | |
| St. Lawrence | 1 | 2 | | 3 | | 3 | | | 1 | | 78 | | | 105 | | 183 | | | | | |
| Union..... | 6 | | | 6 | | 6 | | | | | 59 | | | 28 | | 87 | | | | | |
| Waupaca..... | 1 | 1 | | 2 | | 2 | | | | | 37 | | | 63 | | 100 | | | | | |
| Waupaca, city | 3 | 5 | | 8 | | 8 | | | 2 | | 247 | | | 211 | | 459 | | | | | |
| ward 1..... | | | | | | | | | 3 | | 73 | | | 58 | | 36 | | | | | |
| ward 2..... | | | | | | | | | 8 | | 49 | | | 37 | | 86 | | | | | |
| ward 3..... | 1 | 2 | | 3 | | 3 | | | 1 | | 59 | | | | | 118 | | | | | |
| ward 4..... | | | | | | | | | 9 | | 59 | | | | | 118 | | | | | |
| | | | | | | | | | 8 | | 39 | | | | | 157 | | | | | |

| | | | | | | | | | | | | | | | | | | | | |
|-------------------|-----|----|---|-----|------------------|----|----|----|---------------------|--------------------|------|---|------|-----|-----|----|--------------------|----|----|----|
| Weyauwega..... | 2 | 5 | 2 | 2 | 19 | 30 | 49 | 11 | 1 | | | | | | | | | | | |
| Weyauwega, vil... | 9 | 14 | 4 | 6 | 56 | 82 | 88 | 24 | | | | | | | | | | | | |
| Wyoming..... | 3 | 1 | 4 | 7 | 45 | 41 | 86 | 4 | | | | | | | | | | | | |
| Total..... | 136 | 31 | 2 | 109 | 4 | 36 | 2 | 38 | 36 | 2373 | 1701 | 3 | 4032 | 895 | 218 | 43 | 1 | 44 | 43 | |
| Merton's majority | | | | | | | | | | Lenroot's majority | | | | | | | | | | |
| Aylward's major'y | | | | 105 | Eaton's majority | | | 36 | Davidson's majority | | | | | | | | Gaylord's majority | | | 43 |

WAUSHARA COUNTY.

| | | | | | | | | | | | | | | | | | | | | |
|----------------------|----|----|----|----|---------------------|----|----|----|--------------------|-----|-------|-----|-----|-----|---|--|---|---|---|---|
| Aurora..... | | | | | | 36 | | | | 64 | | 100 | | 28 | | | | | | |
| Berlin, city..... | | | | | | 3 | | | | 3 | | 6 | | | | | | | | |
| ward 2, 2d prec't | | | | | | | | | | | | | | | | | | | | |
| Bloomfield..... | 1 | 3 | 4 | 2 | 1 | 1 | 1 | 3 | 58 | 19 | 77 | 39 | | | 1 | | | 1 | 1 | |
| Coloma..... | | 2 | 2 | 2 | 2 | 2 | 2 | | 31 | 43 | 74 | | 12 | | | | | | | |
| Dakota..... | | | | 2 | 2 | 2 | 2 | | 57 | 10 | 67 | 47 | | | | | | | | |
| Deerfield..... | 2 | | 2 | 2 | 1 | 1 | 1 | | 19 | 39 | 53 | | 20 | | | | | | | |
| Hancock..... | 2 | | 2 | 2 | 1 | 1 | 1 | | 35 | 35 | 70 | | | | | | | | | |
| Hancock, vil..... | 3 | | 3 | 3 | 1 | 1 | 1 | | 60 | 42 | 102 | 18 | | | | | | | | |
| Leon..... | 1 | | 1 | 1 | 2 | 2 | 2 | | 52 | 58 | 110 | | 6 | | | | | | | |
| Marion..... | 1 | 2 | 3 | 2 | 1 | 1 | 1 | | 107 | 29 | 136 | | 78 | | | | | | | |
| Mt. Morris..... | 2 | | 2 | 2 | 2 | 2 | 2 | | 99 | 43 | 142 | | 56 | | | | | | | |
| Oasis..... | 2 | 1 | 3 | 1 | 1 | 1 | 1 | | 39 | 35 | 74 | 4 | | | | | | | | |
| Plainfield..... | 1 | 1 | 2 | | 1 | 1 | 1 | | 51 | 80 | 131 | | 29 | | | | | | | |
| Plainfield, vil..... | 2 | 3 | 5 | 1 | 1 | 1 | 1 | | 74 | 63 | 137 | | 11 | | | | | | | |
| Poy Sippi..... | 2 | | 2 | | 2 | 2 | 2 | | 51 | 24 | 75 | 27 | | 1 | | | 1 | 1 | 1 | |
| Redgranite, vil..... | 1 | | 1 | 1 | 1 | 1 | 1 | | 81 | 10 | 91 | 71 | | | | | | | | |
| Richford..... | | | | | | | | | 26 | 11 | 37 | 15 | | | | | | | | |
| Rose..... | | | | | | | | | 41 | 55 | 96 | | 14 | | | | | | | |
| Saxeville..... | 1 | | 1 | 1 | 1 | 1 | 1 | | 40 | 47 | 87 | | 7 | | | | | | | |
| Springwater..... | 2 | 4 | 6 | 2 | 2 | 2 | 2 | | 49 | 52 | 101 | | 3 | 1 | | | 1 | 1 | 1 | |
| Warren..... | 2 | | 2 | 2 | 2 | 2 | 2 | | 24 | 6 | 35 | 23 | | | | | | | | |
| Wautoma..... | 1 | | 1 | 1 | 1 | 1 | 1 | | 87 | 17 | 104 | 70 | | | | | | | | |
| Wautoma, vil..... | 2 | | 2 | 2 | 1 | 1 | 1 | | 122 | 39 | 161 | 83 | | | | | | | | |
| Wild Rose..... | 4 | | 4 | 4 | 6 | 6 | 6 | | 39 | 59 | 98 | | 20 | | | | | | | |
| Total..... | 32 | 16 | 48 | 24 | 8 | 23 | 23 | 23 | 1,286 | 883 | 2,169 | 542 | 139 | 139 | 3 | | 3 | 3 | 3 | |
| Merton's majority | | | | 8 | Eaton's majority | | | 23 | Lenroot's majority | | | 139 | | | | | | | | |
| Aylward's major'y | | | | 16 | Davidson's majority | | | 23 | Gaylord's majority | | | 403 | | | | | | | | 3 |

ELECTION STATISTICS.

PRIMARY VOTE FOR GOVERNOR, 1906—Continued.

WINNEBAGO COUNTY.

| Towns, cities and election districts. | DEMOCRAT. | | | | PROHIBITION. | | | | REPUBLICAN. | | | | SOCIAL DEMOCRAT. | | | | | | | |
|---|---------------------|---------------|-------------|--------|---------------------|------------------|-----------------------|-------------|-------------|-----------------------|-----------------------|----------------------|------------------|--------|---------------------|------------------|-------------------------|-------------|--------|-------------------------|
| | John A. Aylward. | Ernst Merton. | Scattering. | Total. | John A. Aylward. | Ernst Merton. | Ephraim L. Eatons. | Scattering. | Total. | Ephraim L. Eatons. | James O. Davidson. | Irvine L. Lemoot. | Scattering. | Total. | Majority. | | Winfield R. Gayford. | Scattering. | Total. | Winfield R. Gayford. |
| | | | | | | | | | | | | | | | John A. Aylward. | Ernst Merton. | | | | |
| Algoma..... | 1 | 1 | | 2 | | | | 1 | 1 | 57 | 16 | | 73 | 41 | | | | | | |
| Black Wolf..... | 2 | | | 2 | | | | | | 47 | 33 | | 80 | 14 | | | | | | |
| Clayton..... | 5 | | | 5 | | | | | | 58 | 24 | | 82 | 34 | | | | | | |
| Menasha..... | 7 | | | 7 | | | | | | 23 | 13 | | 36 | 10 | | | | | | |
| Menasha, city..... | 113 | 62 | | 177 | 51 | | | 3 | 3 | 211 | 138 | | 349 | 74 | | | | | | |
| ward 1..... | 31 | 21 | | | | | | 2 | 2 | 67 | 47 | | 114 | | | | | | | |
| ward 2..... | 34 | 19 | | | | | | | | 45 | 23 | | 68 | | | | | | | |
| ward 3..... | 8 | 6 | | | | | | | | 44 | 46 | | 90 | | | | | | | |
| ward 4..... | 40 | 16 | | | | | | | | 53 | 22 | | 75 | | | | | | | |
| Neenah..... | 10 | | | 11 | 9 | | | 1 | 1 | 31 | 19 | | 50 | 12 | | | | | | |
| Neenah, city..... | 88 | 14 | | 102 | 74 | | | 9 | 9 | 267 | 211 | | 478 | 56 | | | | | | |
| ward 1..... | 20 | 3 | | | | | | 2 | 2 | 83 | 57 | | 140 | | | | | | | |
| ward 2..... | 24 | 6 | | | | | | | | 53 | 61 | | 114 | | | | | | | |
| ward 3..... | 34 | 4 | | | | | | | | 102 | 79 | | 181 | | | | | | | |
| ward 4..... | 10 | 1 | | | | | | 1 | 1 | 24 | 14 | | 38 | | | | | | | |
| Nekimi..... | 1 | | | 1 | | | | | | 69 | 26 | | 95 | 43 | | | | | | |
| Nepenskum..... | 2 | | | 2 | | | | | | 47 | 55 | | 102 | | | | | | | |
| Omro..... | 1 | | | 1 | | | | | | 68 | 16 | | 84 | | | | | | | |
| Omro, vil..... | 11 | 3 | | 14 | 8 | | | 9 | 9 | 116 | 48 | | 164 | 68 | | | | | | |
| Oshkosh..... | 5 | | | 5 | | | | | | 78 | 39 | | 117 | | | | | | | |
| Oshkosh, city..... | 275 | 111 | | 386 | 164 | | | 34 | 34 | 2,034 | 1,159 | | 3,193 | 825 | | | | | | |
| ward 1..... | 8 | 7 | | | | | | | | 122 | 64 | | 186 | | | | | | | |
| ward 2..... | 15 | 18 | | | | | | | | 179 | 103 | | 282 | | | | | | | |
| ward 3..... | 24 | 3 | | | | | | | | 116 | 69 | | 185 | | | | | | | |
| ward 4..... | 18 | 5 | | | | | | | | 189 | 97 | | 286 | | | | | | | |
| ward 5..... | 7 | 5 | | | | | | | | 221 | 123 | | 344 | | | | | | | |
| ward 6..... | 45 | 8 | | | | | | | | 97 | 106 | | 203 | | | | | | | |
| ward 7..... | 13 | 8 | | | | | | | | 159 | 60 | | 219 | | | | | | | |
| ward 8..... | 15 | 13 | | | | | | | | 39 | 76 | | 115 | | | | | | | |
| ward 9..... | 29 | 7 | | | | | | | | 127 | 94 | | 221 | | | | | | | |
| ward 10..... | 16 | 7 | | | | | | | | 237 | 116 | | 353 | | | | | | | |

| | | | | | | | | | | | | | | | | | | |
|-------------------|----|-----|-----|--|-----|-----|---|------------------|-----|---------------------|-------|-------|-------|-------|---|--------------------|----|----|
| ward 11 | 18 | 14 | | | | 3 | | | 124 | 67 | | | | | 1 | | | |
| ward 12 | 17 | 2 | | | | 3 | | | 183 | 84 | | | | | 1 | | | |
| ward 13 | 59 | 15 | | | | 8 | | | 141 | 140 | | | | | 1 | | | |
| Poyzan | | 11 | 2 | | 13 | 9 | | | 3 | 14 | | 44 | 16 | | | | | |
| Rushford | | 4 | | | 4 | 4 | | | 107 | 46 | | 153 | 61 | | | | | |
| Utica | | 2 | | | 2 | 2 | | | 83 | 46 | | 129 | 37 | | | | | |
| Vinland | | 3 | | | 4 | 2 | | | 75 | 28 | | 103 | 47 | | 1 | | 1 | 1 |
| Winchester | | 5 | 2 | | 7 | 3 | | | 69 | 29 | | 98 | 40 | | | | | |
| Winneconne | | 2 | 2 | | 4 | | | | 38 | 19 | | 51 | 22 | | 1 | | 1 | 1 |
| Winneconne, vil. | | 7 | 9 | | 16 | | 7 | | 78 | 18 | | 96 | 60 | | | | | |
| Wolf River | | 6 | 2 | | 8 | 4 | | | 40 | 11 | | 51 | 29 | | 2 | | 2 | 2 |
| Total | | 559 | 221 | | 783 | 342 | 7 | 63 | 63 | 63 | 3,626 | 2,045 | 5,671 | 1,589 | 8 | 43 | 43 | 43 |
| Merton's majority | | | | | | 7 | | | | | | | | 8 | | | | |
| Aylward's major'y | | | | | | 35 | | Eaton's majority | 63 | Davidson's majority | 1,581 | | | 1,581 | | Gaylord's majority | | 43 |
| | | | | | | | | | | Lenroot's majority | | | | | | | | |

25

WOOD COUNTY.

| | | | | | | | | | | | | | | | | | | |
|--------------------|----|----|----|--|-----|----|--|---|---|-----|-----|----|-----|-----|---|---|---|---|
| Arpin | 10 | | 2 | | 12 | 8 | | | | | 43 | 13 | 56 | 80 | | | | |
| Auburndale | 7 | | 2 | | 9 | 5 | | | | | 120 | 10 | 130 | 110 | | | | |
| Auburndale, vil. | | | | | | | | | | | 52 | 2 | 53 | 52 | | | | |
| Cary | 3 | | | | 3 | 3 | | | | | 11 | | 11 | 11 | | | | |
| Cameron | 1 | | 1 | | 2 | 3 | | | | | 20 | | 26 | 14 | | | | |
| Cranmoor | 3 | | | | 3 | 3 | | | | | 4 | | 13 | 22 | | | | |
| Dexter | | | | | | | | | 1 | 1 | 1 | | 7 | 8 | 5 | | 1 | 1 |
| Grand Rapids | 4 | | | | 4 | 4 | | | | | 15 | | 25 | 11 | | | | |
| Grand Rapids, city | 92 | | 7 | | 90 | 85 | | | 5 | 5 | 5 | | 42 | 196 | | 5 | 5 | 5 |
| ward 1 | 11 | | 1 | | | | | | | 29 | 11 | | | | | | | |
| ward 2 | 13 | | | | | | | | | 49 | 19 | | | | | | | |
| ward 3 | 14 | | 2 | | | | | | 2 | 62 | 15 | | | | 2 | | | |
| ward 4 | 9 | | 2 | | | | | | | 37 | 19 | | | | | | | |
| ward 5 | 8 | | | | | | | 1 | | 23 | 13 | | | | | | | |
| ward 6 | 14 | | 2 | | | | | | | 40 | 18 | | | | 1 | | | |
| ward 7 | 16 | | | | | | | | | 31 | 8 | | | | | | | |
| ward 8 | 7 | | | | | | | 2 | | 32 | 9 | | | | 2 | | | |
| Hansen | | 5 | 2 | | 7 | 3 | | | | 60 | 16 | | 76 | 44 | | | | |
| Hiles | | 2 | 1 | | 3 | 1 | | | | 16 | 1 | | 17 | 15 | | | | |
| Lincoln | | 6 | 5 | | 11 | 1 | | | | 54 | 11 | | 65 | 43 | | | | |
| Marshfield | | 16 | 7 | | 23 | 9 | | | 1 | 37 | 7 | | 44 | 30 | | 1 | 1 | 1 |
| Marshfield, city | | 63 | 50 | | 113 | 13 | | | 5 | 5 | | | 530 | 370 | | 5 | 5 | 5 |
| ward 1 | 14 | | 16 | | | | | 1 | | 40 | 5 | | | | 1 | | | |
| ward 2 | 4 | | 8 | | | | | | | 34 | 6 | | | | | | | |
| ward 3 | 8 | | 7 | | | | | 1 | | 104 | 20 | | | | 1 | | | |
| ward 4 | 13 | | 5 | | | | | | | 145 | 20 | | | | | | | |
| ward 5 | 12 | | 4 | | | | | 2 | | 100 | 20 | | | | 2 | | | |
| ward 6 | 12 | | 10 | | | | | 1 | | 27 | 5 | | | | 1 | | | |

ELECTION STATISTICS.

PRIMARY VOTE FOR GOVERNOR, 1906.

| COUNTIES. | DEMOCRAT. | | | | PROHIBITION. | | | | REPUBLICAN. | | | | SOCIAL DEMOCRAT. | | | | | | | |
|-------------|------------------|---------------|-------------|--------|------------------|---------------|-------------------|-------------|-------------|-------------------|--------------------|--------------------|------------------|--------|--------------------|--------------------|----------------------|-------------|--------|----------------------|
| | John A. Aylward. | Ernst Merton. | Scattering. | Total. | Majority. | | Ephraim L. Eaton. | Scattering. | Total. | Ephraim L. Eaton. | James O. Davidson. | Irvine L. Lenroot. | Scattering. | Total. | Majority. | | Winfield R. Gayford. | Scattering. | Total. | Winfield R. Gayford. |
| | | | | | John A. Aylward. | Ernst Merton. | | | | | | | | | James O. Davidson. | Irvine L. Lenroot. | | | | |
| Adams | 33 | 10 | 1 | 44 | 23 | 4 | 1 | 5 | 4 | 508 | 320 | 2 | 330 | 188 | 1 | 1 | 1 | 1 | 1 | 1 |
| Ashland | 85 | 21 | 1 | 106 | 64 | 15 | 15 | 15 | 15 | 1,168 | 1,122 | 2 | 20 | 46 | 52 | 52 | 52 | 52 | 52 | 52 |
| Barron | 60 | 22 | 1 | 83 | 38 | 29 | 29 | 29 | 29 | 1,325 | 849 | 2 | 1,176 | 476 | 26 | 26 | 26 | 26 | 26 | 26 |
| Bayfield | 22 | 8 | 2 | 32 | 14 | 8 | 8 | 8 | 8 | 739 | 680 | 2 | 1,419 | 59 | 25 | 25 | 25 | 25 | 25 | 25 |
| Brown | 331 | 56 | 1 | 387 | 275 | 16 | 16 | 13 | 13 | 2,132 | 1,202 | 1 | 3,331 | 930 | 80 | 80 | 80 | 80 | 80 | 80 |
| Buffalo | 86 | 16 | 1 | 102 | 70 | 11 | 11 | 11 | 11 | 893 | 576 | 1 | 1,465 | 314 | 3 | 3 | 3 | 3 | 3 | 3 |
| Burnett | 11 | 6 | 1 | 18 | 5 | 10 | 10 | 10 | 10 | 347 | 615 | 1 | 962 | 263 | 1 | 12 | 12 | 12 | 12 | 12 |
| Calumet | 182 | 36 | 2 | 220 | 148 | 1 | 1 | 1 | 1 | 197 | 161 | 1 | 351 | 33 | 25 | 25 | 25 | 25 | 25 | 25 |
| Chippewa | 180 | 70 | 2 | 252 | 110 | 18 | 18 | 18 | 18 | 1,620 | 764 | 1 | 2,385 | 856 | 2 | 2 | 2 | 2 | 2 | 2 |
| Clark | 98 | 37 | 1 | 135 | 61 | 15 | 15 | 15 | 15 | 1,634 | 893 | 1 | 2,527 | 741 | 9 | 9 | 9 | 9 | 9 | 9 |
| Columbia | 182 | 24 | 2 | 206 | 158 | 21 | 3 | 24 | 21 | 2,094 | 1,320 | 1 | 3,414 | 771 | 49 | 49 | 49 | 49 | 49 | 49 |
| Crawford | 303 | 57 | 1 | 360 | 246 | 5 | 5 | 5 | 5 | 1,136 | 132 | 1 | 1,268 | 1,034 | 5 | 5 | 5 | 5 | 5 | 5 |
| Dane | 1,330 | 57 | 4 | 1,441 | 1,323 | 68 | 2 | 70 | 68 | 4,353 | 1,913 | 3 | 6,266 | 2,410 | 35 | 35 | 35 | 35 | 35 | 35 |
| Dodge | 2,306 | 1,679 | 6 | 4,485 | 1,127 | 32 | 1 | 33 | 32 | 555 | 375 | 1 | 1,888 | 210 | 11 | 11 | 11 | 11 | 11 | 11 |
| Door | 43 | 8 | 1 | 51 | 37 | 13 | 13 | 13 | 13 | 1,261 | 844 | 1 | 2,105 | 694 | 9 | 9 | 9 | 9 | 9 | 9 |
| Douglas | 108 | 33 | 1 | 140 | 73 | 44 | 1 | 45 | 44 | 1,814 | 2,505 | 1 | 4,319 | 1,661 | 98 | 98 | 98 | 98 | 98 | 98 |
| Dunn | 30 | 80 | 2 | 110 | 53 | 20 | 2 | 22 | 20 | 1,377 | 839 | 1 | 2,216 | 538 | 16 | 16 | 16 | 16 | 16 | 16 |
| Eau Claire | 166 | 13 | 1 | 180 | 136 | 16 | 1 | 17 | 16 | 1,632 | 907 | 1 | 2,539 | 785 | 44 | 44 | 44 | 44 | 44 | 44 |
| Florence | 13 | 1 | 1 | 14 | 12 | 33 | 33 | 33 | 33 | 272 | 144 | 1 | 416 | 123 | 32 | 32 | 32 | 32 | 32 | 32 |
| Fond du Lac | 1,418 | 495 | 5 | 1,918 | 925 | 33 | 1 | 34 | 33 | 1,746 | 1,239 | 1 | 3,015 | 1,239 | 32 | 32 | 32 | 32 | 32 | 32 |
| Forest | 17 | 9 | 1 | 26 | 8 | 4 | 1 | 5 | 4 | 632 | 253 | 1 | 921 | 404 | 10 | 10 | 10 | 10 | 10 | 10 |
| Grant | 474 | 82 | 3 | 559 | 392 | 73 | 2 | 80 | 78 | 2,154 | 1,439 | 1 | 3,551 | 745 | 10 | 10 | 10 | 10 | 10 | 10 |
| Green | 168 | 46 | 1 | 215 | 122 | 31 | 1 | 31 | 31 | 1,039 | 742 | 1 | 1,811 | 327 | 31 | 31 | 31 | 31 | 31 | 31 |
| Green Lake | 211 | 147 | 1 | 358 | 64 | 19 | 19 | 19 | 19 | 815 | 421 | 19 | 1,256 | 395 | 9 | 9 | 9 | 9 | 9 | 9 |
| Iowa | 338 | 24 | 1 | 362 | 314 | 32 | 3 | 55 | 32 | 1,400 | 671 | 1 | 2,072 | 729 | 5 | 5 | 5 | 5 | 5 | 5 |
| Iron | 21 | 3 | 1 | 24 | 18 | 9 | 9 | 9 | 9 | 517 | 243 | 1 | 760 | 274 | 18 | 18 | 18 | 18 | 18 | 18 |
| Jackson | 51 | 64 | 1 | 115 | 39 | 9 | 9 | 9 | 9 | 1,634 | 512 | 3 | 2,149 | 1,032 | 2 | 2 | 2 | 2 | 2 | 2 |
| Jefferson | 1,422 | 412 | 5 | 1,839 | 1,010 | 19 | 19 | 19 | 19 | 845 | 414 | 1 | 1,260 | 432 | 12 | 12 | 12 | 12 | 12 | 12 |
| Juneau | 176 | 70 | 2 | 249 | 106 | 4 | 4 | 4 | 4 | 1,411 | 661 | 1 | 2,072 | 750 | 7 | 7 | 7 | 7 | 7 | 7 |

ELECTION STATISTICS

PRIMARY VOTE FOR GOVERNOR, 1906—Continued.

| COUNTIES. | DEMOCRAT. | | | | PROHIBITION. | | | | REPUBLICAN. | | | | SOCIAL DEMOCRAT. | | | | | | | |
|-----------|------------------|---------------|-------------|--------|------------------|---------------|-------------------|-------------|-------------|-------------------|--------------------|--------------------|------------------|--------|--------------------|--------------------|----------------------|-------------|--------|----------------------|
| | John A. Aylward. | Ernst Merton. | Scattering. | Total. | Majority. | | Ephraim L. Eaton. | Scattering. | Total. | Ephraim L. Eaton. | James O. Davidson. | Irvine L. Lenroot. | Scattering. | Total. | Majority. | | Winfield R. Gaylord. | Scattering. | Total. | Winfield R. Gaylord. |
| | | | | | John A. Aylward. | Ernst Merton. | | | | | | | | | James O. Davidson. | Irvine L. Lenroot. | | | | |
| Kenosha | 175 | 127 | ... | 302 | 48 | ... | 12 | ... | 12 | 12 | 1,054 | 576 | ... | 1,630 | 478 | ... | 74 | ... | 74 | 74 |
| Kewaunee | 253 | 48 | ... | 231 | 185 | ... | 7 | ... | 7 | 7 | 878 | 158 | ... | 536 | 220 | ... | 16 | ... | 16 | 16 |
| La Crosse | 505 | 15 | 6 | 666 | 350 | ... | 53 | 1 | 54 | 53 | 2,763 | 1,054 | 2 | 3,822 | 1,712 | ... | 20 | ... | 20 | 20 |
| Lafayette | 190 | 52 | ... | 242 | 138 | ... | 11 | ... | 11 | 11 | 1,389 | 652 | ... | 2,041 | 737 | ... | 4 | ... | 4 | 4 |
| Langlade | 361 | 67 | ... | 428 | 291 | ... | 3 | ... | 3 | 3 | 605 | 319 | ... | 924 | 286 | ... | 5 | ... | 5 | 5 |
| Lincoln | 219 | 63 | 2 | 287 | 153 | ... | 10 | 1 | 11 | 10 | 1,038 | 493 | ... | 1,531 | 545 | ... | 20 | ... | 20 | 20 |
| Manitowoc | 784 | 165 | 13 | 982 | 619 | ... | 9 | ... | 9 | 9 | 543 | ... | ... | 1,539 | 473 | ... | 142 | 3 | 145 | 142 |
| Marathon | 71 | 149 | ... | 870 | 572 | ... | 37 | ... | 37 | 37 | 1,754 | 639 | ... | 2,393 | 1,115 | ... | 76 | ... | 76 | 76 |
| Marinette | 95 | 38 | ... | 133 | 57 | ... | 22 | ... | 22 | 22 | 2,487 | 1,049 | ... | 3,535 | 1,458 | ... | 32 | ... | 32 | 32 |
| Marquette | 105 | 32 | 1 | 138 | 73 | ... | 1 | ... | 1 | 1 | 484 | 206 | ... | 690 | 278 | ... | 1 | ... | 1 | 1 |
| Milwaukee | 1,708 | 653 | ... | 2,331 | 1,055 | ... | 125 | ... | 125 | 125 | 18,202 | 8,929 | ... | 27,191 | 9,333 | ... | 2,197 | ... | 2,197 | 2,197 |
| Monroe | 174 | 72 | 1 | 247 | 102 | ... | 22 | ... | 22 | 22 | 1,467 | 762 | 1 | 2,235 | 705 | ... | 7 | ... | 7 | 7 |
| Oconto | 179 | 51 | 1 | 231 | 123 | ... | 6 | ... | 6 | 6 | 1,031 | 908 | ... | 1,939 | 173 | ... | 5 | ... | 5 | 5 |
| Oneida | 162 | 41 | ... | 203 | 121 | ... | 5 | ... | 5 | 5 | 501 | 321 | ... | 822 | 180 | ... | 31 | ... | 31 | 31 |
| Outagamie | 569 | 289 | ... | 858 | 280 | ... | 18 | ... | 18 | 18 | 1,643 | 1,253 | ... | 2,901 | 385 | ... | 41 | ... | 41 | 41 |
| Ozaukee | 765 | 439 | ... | 1,204 | 326 | ... | 11 | ... | 11 | 11 | 1,677 | 142 | ... | 315 | 85 | ... | 21 | 1 | 22 | 21 |
| Pepin | 54 | 7 | ... | 61 | 47 | ... | 5 | ... | 5 | 5 | 323 | 163 | ... | 491 | 257 | ... | ... | ... | ... | ... |
| Pierce | 43 | 12 | 2 | 37 | 31 | ... | 19 | ... | 19 | 19 | 1,218 | 928 | ... | 2,146 | 290 | ... | 10 | ... | 10 | 10 |
| Polk | 25 | 10 | ... | 35 | 15 | ... | 18 | ... | 18 | 18 | 1,213 | 1,149 | ... | 2,362 | 64 | ... | 30 | ... | 30 | 30 |
| Portage | 232 | 49 | 2 | 283 | 183 | ... | 10 | ... | 10 | 10 | 940 | 345 | 2 | 1,307 | 615 | ... | 3 | ... | 3 | 3 |
| Price | 57 | 14 | ... | 73 | 48 | ... | 8 | ... | 8 | 8 | 586 | 748 | 1 | 1,335 | ... | ... | 28 | ... | 28 | 28 |
| Racine | 242 | 224 | 3 | 469 | 18 | ... | 46 | ... | 46 | 46 | 1,962 | 1,070 | 6 | 3,033 | 892 | ... | 224 | 5 | 229 | 224 |
| Richland | 231 | 39 | 1 | 274 | 193 | ... | 51 | ... | 51 | 51 | 1,121 | 522 | ... | 1,644 | 599 | ... | 16 | ... | 16 | 16 |
| Rock | 295 | 59 | ... | 374 | 236 | ... | 43 | ... | 43 | 43 | 2,740 | 1,311 | ... | 4,051 | 1,429 | ... | 48 | ... | 48 | 48 |
| Rusk | 31 | 5 | ... | 37 | 26 | ... | 17 | ... | 17 | 17 | 838 | 338 | ... | 1,175 | 480 | ... | 8 | ... | 8 | 8 |
| St. Croix | 59 | 42 | ... | 131 | 47 | ... | 12 | ... | 12 | 12 | 1,214 | 735 | 1 | 1,950 | 439 | ... | 17 | ... | 17 | 17 |
| Sauk | 304 | 7 | ... | 372 | 258 | ... | 63 | 2 | 70 | 68 | 1,883 | 1,035 | 2 | 2,917 | 803 | ... | 7 | ... | 7 | 7 |
| Sawyer | 21 | 9 | ... | 28 | 14 | ... | 1 | ... | 1 | 1 | 436 | 243 | ... | 679 | 193 | ... | ... | ... | ... | ... |
| Shawano | 122 | 59 | ... | 181 | 63 | ... | 11 | ... | 11 | 11 | 1,191 | 639 | ... | 1,830 | 552 | ... | 3 | ... | 3 | 3 |
| Sheboygan | 448 | 159 | 3 | 610 | 289 | ... | 19 | ... | 19 | 19 | 1,533 | 1,221 | ... | 2,754 | 342 | ... | 146 | ... | 146 | 146 |

| | | | | | | | | | | | | | | | | | | | | | |
|--------------------|--------|-------|-----|--------|--------|-----|-------|----|-------|-------|---------|--------|----|---------|--------|-------|-------|----|-------|-------|--|
| Taylor | 145 | 48 | 3 | 206 | 97 | 8 | 8 | 8 | 581 | 490 | 1,080 | 82 | 11 | 3 | 14 | 11 | | | | | |
| Trempealeau | 110 | 24 | 1 | 135 | 86 | 22 | 22 | 22 | 2,032 | 572 | 2,604 | 1,480 | 8 | 1 | 9 | 8 | | | | | |
| Vernon | 135 | 20 | 4 | 159 | 115 | 20 | 20 | 20 | 2,629 | 738 | 3,367 | 1,891 | 4 | ... | 4 | 4 | | | | | |
| Vilas | 80 | 23 | 1 | 104 | 57 | 3 | 3 | 3 | 199 | 97 | 296 | 102 | 3 | ... | 3 | 3 | | | | | |
| Wa worth | 202 | 125 | ... | 327 | 77 | 73 | 73 | 73 | 2,116 | 1,404 | 3,520 | 712 | 24 | ... | 24 | 24 | | | | | |
| Washington | 25 | 3 | ... | 28 | 22 | 6 | 6 | 6 | 555 | 159 | 714 | 396 | 7 | ... | 7 | 7 | | | | | |
| Washington | 82 | 446 | 1 | 529 | 364 | 1 | 1 | 1 | 507 | 275 | 712 | 302 | 14 | ... | 14 | 14 | | | | | |
| Waukesha | 90 | 567 | ... | 657 | 477 | 41 | 41 | 41 | 2,273 | 1,276 | 3,549 | 997 | 29 | ... | 29 | 29 | | | | | |
| Waupaca | 136 | 31 | 2 | 169 | 105 | 36 | 2 | 38 | 2,378 | 1,701 | 4,082 | 677 | 43 | 1 | 41 | 43 | | | | | |
| Waushara | 32 | 16 | ... | 48 | 13 | 23 | 23 | 23 | 1,286 | 883 | 2,163 | 403 | 3 | ... | 3 | 3 | | | | | |
| Winnebago | 559 | 224 | ... | 783 | 335 | 63 | 63 | 63 | 3,626 | 2,015 | 5,671 | 1,581 | 43 | ... | 43 | 43 | | | | | |
| Wood | 281 | 91 | ... | 372 | 190 | 17 | 17 | 17 | 1,630 | 401 | 2,031 | 1,290 | 17 | ... | 17 | 17 | | | | | |
| Total | 21,470 | 8,278 | 96 | 29,814 | 14,083 | 841 | 1,573 | 23 | 1,596 | 1,573 | 109,583 | 61,178 | 53 | 170,814 | 48,405 | 2,091 | 4,075 | 16 | 4,091 | 4,075 | |
| Net majority | | | | | 13,192 | | | | | | | | | | | | | | | | |

VOTE FOR GOVERNOR BY COUNTIES, TOWNS, CITIES, AND ELECTION DISTRICTS, 1906-1904.

ADAMS COUNTY.

| Counties, towns, cities and election districts. | GOVERNOR, 1905. | | | | | | | GOVERNOR, 1904. | | | | | | | | | |
|---|-----------------------|------------------------|-------------------------|--------------------------------|--------------------------|--------|------------|-----------------|--------------------|-------------------------------|--------------------|----------------------------|--------------------------|-----------------------------|--------|------------|------|
| | John A. Aylward, Dem. | Ephraim L. Eaton, Pro. | James O. Davidson, Rep. | Winfield R. Gaylord, Soc. Dem. | Ole T. Rosans, Soc. Lab. | Total. | Plurality. | | Geo. W. Peck, Dem. | Edward S. Coifield, Nat. Rep. | Wm. H. Clark, Pro. | Robert M. LaFollette, Rep. | Wm. A. Arnold, Soc. Dem. | Chas. M. Minkley, Soc. Lab. | Total. | Plurality. | |
| | | | | | | | Dem. | Rep. | | | | | | | | Dem. | Rep. |
| ADAMS CO.— | | | | | | | | | | | | | | | | | |
| Adams | 28 | 1 | 67 | 2 | | 98 | | 30 | 42 | 2 | 4 | 83 | 1 | | 133 | | 41 |
| Big Flats | 15 | 1 | 36 | 1 | | 53 | | 21 | 16 | 2 | | 87 | 2 | | 107 | | 71 |
| Colburn | 10 | | 13 | 3 | | 26 | | 3 | 22 | | 2 | 67 | 3 | | 94 | | 45 |
| Dell Prairie | 13 | | 36 | | | 49 | | 23 | 35 | | | 75 | 1 | | 113 | | 40 |
| Easton | 6 | | 45 | | | 51 | | 23 | 23 | 1 | 1 | 79 | | | 104 | | 56 |
| Jackson | 10 | 6 | 48 | | | 64 | | 38 | 23 | 1 | 7 | 97 | 3 | | 131 | | 74 |
| Leola | 4 | | 17 | | | 21 | | 13 | 8 | 1 | 3 | 55 | 1 | | 68 | | 47 |
| Lincoln | 15 | 1 | 38 | | | 54 | | 23 | 23 | 4 | 2 | 65 | | | 94 | | 42 |
| Monroe | 16 | 1 | 68 | | | 86 | | 52 | 6 | 3 | 1 | 108 | | | 118 | | 102 |
| New Chester | 8 | | 27 | | | 35 | | 10 | 8 | | 5 | 56 | 2 | | 71 | | 48 |
| New Haven | 30 | | 58 | | | 88 | | 28 | 55 | 4 | | 105 | 1 | | 165 | | 50 |
| Preston | 5 | | 25 | 3 | | 33 | | 20 | 12 | | 2 | 31 | 5 | | 50 | | 19 |
| Quincy | 8 | | 23 | | | 31 | | 15 | 13 | 4 | 1 | 57 | | | 75 | | 44 |
| Richfield | 14 | 1 | 23 | | | 38 | | 9 | 17 | | 4 | 64 | | | 85 | | 47 |
| Rome | 10 | 2 | 32 | | | 44 | | 22 | 21 | 2 | 2 | 65 | 2 | | 92 | | 44 |
| Springville | 12 | | 34 | | | 46 | | 22 | 27 | 1 | 3 | 59 | 2 | | 92 | | 32 |
| Strong's Prairie | 8 | 3 | 100 | | | 120 | | 101 | 9 | 2 | 3 | 164 | 1 | | 179 | | 155 |
| Total | 212 | 16 | 609 | 9 | | 930 | | 457 | 300 | 30 | 40 | 1,317 | 24 | | 1,771 | | 957 |
| Net Republican plurality | | | | | | | | 487 | | | | | | | | | 957 |

Scattering: Easton, 2; Monroe, 1.

ASHLAND COUNTY.

| | | | | | | | | | | | | | | | | | |
|--------------|----|---|----|---|--|-----|--|----|----|---|---|-----|---|--|-----|--|----|
| ASHLAND CO.— | | | | | | | | | | | | | | | | | |
| Agenda | 12 | | 32 | 1 | | 45 | | 20 | 46 | 1 | 4 | 71 | 1 | | 123 | | 25 |
| Ashland | 22 | 2 | 82 | 5 | | 117 | | 66 | 42 | 2 | 1 | 100 | 3 | | 148 | | 59 |

| | | | | | | | | | | | | | | | | |
|--------------------------|-----|----|-------|-----|---|-------|-------|-------|----|----|-------|-----|-------|-------|---|-------|
| Ashland, city | 535 | 55 | 1,032 | 110 | 2 | 1,743 | 497 | 866 | 55 | 38 | 1,821 | 92 | 2,002 | 925 | | |
| ward 1 | 39 | 4 | 119 | 10 | 1 | | | 34 | 9 | 5 | 247 | 3 | | | | |
| ward 2 | 43 | 13 | 147 | 16 | | | | 70 | 5 | 1 | 272 | 11 | | | | |
| ward 3 | 47 | 6 | 148 | 6 | | | | 103 | 3 | 5 | 210 | 6 | | | | |
| ward 4 | 42 | 4 | 69 | 7 | | | | 64 | 2 | 1 | 109 | 6 | | | | |
| ward 5 | 75 | 4 | 59 | 12 | | | | 117 | 5 | 5 | 187 | 5 | | | | |
| ward 6 | 55 | 9 | 95 | 13 | | | | 107 | 10 | 5 | 197 | 6 | | | | |
| ward 7 | 48 | 6 | 114 | 19 | 1 | | | 92 | 3 | 3 | 192 | 16 | | | | |
| ward 8 | 65 | 5 | 98 | 22 | | | | 85 | 6 | 2 | 189 | 23 | | | | |
| ward 9 | 72 | 1 | 68 | 7 | | | | 104 | 3 | 6 | 123 | 7 | | | | |
| ward 10 | 49 | 3 | 85 | 7 | | | | 120 | 9 | 5 | 156 | 9 | | | | |
| Butternut | 18 | 3 | 43 | 5 | | 69 | 25 | 39 | 1 | 7 | 38 | 2 | 87 | 1 | | |
| Butternut, village | 25 | | 69 | 10 | | 104 | 44 | 60 | | 6 | 69 | 1 | 137 | 9 | | |
| Gordon | 8 | 2 | 20 | 14 | | 44 | 6 | 10 | 1 | 1 | 54 | 8 | 74 | 44 | | |
| Jacobs | 47 | 4 | 165 | 35 | | 251 | 118 | 125 | 9 | 5 | 254 | 13 | 406 | 129 | | |
| La Pointe | 4 | 1 | 15 | 2 | | 22 | 11 | 20 | 1 | 8 | 14 | | 43 | 6 | | |
| Morse | 42 | 9 | 117 | 11 | | 179 | 75 | 106 | 5 | 6 | 203 | 9 | 334 | 102 | | |
| Sanborn | 55 | 6 | 215 | 27 | 1 | 304 | 160 | 217 | 13 | 10 | 299 | 10 | 550 | 82 | | |
| precinct 1 | 11 | | 12 | | | | | 18 | 3 | | 46 | | | | | |
| precinct 2 | 42 | 2 | 169 | 27 | 1 | | | 190 | 10 | 7 | 207 | 10 | 1 | | | |
| precinct 3 | 2 | 4 | 34 | | | | | 9 | | 3 | 46 | | | | | |
| Total | 768 | 82 | 1,796 | 229 | 3 | 2,878 | 1,028 | 1,561 | 88 | 86 | 2,928 | 139 | 2 | 1,804 | 7 | 1,374 |
| Democratic plurality | | | | | | | 1,028 | | | | | | | | | 7 |
| Net Republican plurality | | | | | | | | | | | | | | | | 1,307 |

BARRON COUNTY.

| | | | | | | | | | | | | | | |
|------------------|----|----|-----|---|---|-----|-----|-----|---|----|-----|---|-----|-----|
| BARRON CO.— | 28 | 2 | 29 | | | 59 | 1 | 56 | 8 | 1 | 51 | | 116 | 5 |
| Almena | 6 | 2 | 29 | 2 | | 39 | 23 | | | | | | 149 | 88 |
| Ashland | 7 | 7 | 73 | | | 87 | 66 | 22 | 1 | 16 | 110 | | 325 | 115 |
| Barron | 34 | 8 | 209 | 2 | 1 | 254 | 175 | 90 | 8 | 19 | 205 | 3 | 52 | 5 |
| Barron, city | 11 | | 19 | | | 30 | 8 | | | | 22 | 1 | 97 | 39 |
| Bear Lake | 15 | | 31 | 3 | | 49 | 16 | 28 | | 2 | 67 | | 54 | 2 |
| Cameron, village | 4 | | 15 | 2 | | 21 | 11 | 23 | 2 | | 25 | 4 | 149 | 37 |
| Cedar Lake | 4 | 15 | 73 | 3 | | 95 | 69 | 48 | 6 | 7 | 85 | 3 | 162 | 24 |
| Chetek | 7 | 36 | 64 | 3 | | 110 | 57 | 64 | 6 | 4 | 88 | | 221 | 129 |
| Chetek, city | 3 | | 57 | | | 60 | 54 | 42 | 3 | 2 | 171 | 3 | 99 | 54 |
| Clinton | 4 | 2 | 25 | 1 | | 32 | 21 | 21 | | 1 | 75 | 2 | 197 | 118 |
| Crystal Lake | 2 | 2 | 64 | | | 65 | 62 | 36 | | 5 | 154 | 2 | 283 | 61 |
| Cumberland | 19 | 4 | 134 | 7 | 1 | 165 | 115 | 101 | 9 | 11 | 162 | | 201 | 124 |
| Cumberland, city | 3 | 11 | 76 | | | 90 | 73 | 8 | 2 | 32 | 156 | 3 | | |
| Dallas | | | | | | | | | | | | | | |

VOTE FOR GOVERNOR BY COUNTIES, TOWNS, CITIES, AND ELECTION DISTRICTS, 1906-1904—Continued.
BARRON COUNTY—Continued.

| Counties, towns, cities and election districts. | GOVERNOR, 1906. | | | | | | | GOVERNOR, 1904. | | | | | | | | | | |
|---|-----------------------------|------------------------------|-------------------------------|--------------------------------------|--------------------------------|--------|-----------|-----------------|--------------------------|-------------------------------|--------------------------|----------------------------------|--------------------------------|-----------------------------------|--------|------------|-------|--|
| | John A. Aschard, Dem. | Ephraim L. Eaton, Pro. | James O. Davidson, Rep. | Winfield R. Gaylord, Soc. Dem. | Ole T. Rosaas, Soc. Lab. | Total. | Plurality | | Geo. W. Peck, Dem. | Edward Scott, Nat. Rep. | Wm. H. Clark, Pro. | Robert M. LaFollette, Rep. | Wm. A. Arnold, Soc. Dem. | Chas. M. Minkley, Soc. Lab. | Total. | Plurality. | | |
| | | | | | | | Dem. | Rep. | | | | | | | | Dem. | Rep. | |
| BARRON CO.—Con. | | | | | | | | | | | | | | | | | | |
| Dallas, village | 5 | 3 | 55 | | | 64 | | 50 | 11 | 2 | 4 | 76 | 1 | | 94 | | 65 | |
| Dover | 3 | 20 | 77 | | | 100 | | 74 | 12 | 4 | 18 | 133 | 3 | | 170 | | 115 | |
| Dovle | 3 | 2 | 27 | 2 | | 34 | | 24 | 12 | | 3 | 69 | | | 85 | | 57 | |
| Lakeland | 6 | | 31 | 1 | | 38 | | 25 | 21 | 3 | 3 | 67 | 1 | | 91 | | 46 | |
| Maple Grove | 7 | 12 | 73 | | | 92 | | 66 | 24 | 3 | 3 | 92 | | | 307 | | 208 | |
| Oak Grove | 25 | 1 | 34 | 1 | 1 | 62 | | 9 | 68 | 5 | 5 | 244 | | | 133 | 16 | 167 | |
| Prairie Farm | 3 | 2 | 90 | | | 95 | | 87 | 8 | | 7 | 52 | 3 | 2 | 193 | | 63 | |
| Prairie Farm, village | | 4 | 49 | 1 | | 54 | | 49 | 2 | | 5 | 56 | 3 | | 102 | | 51 | |
| Rice Lake | 9 | 2 | 21 | 2 | | 34 | | 12 | 44 | | 1 | 50 | 6 | | 162 | | 6 | |
| Rice Lake, city | 72 | 13 | 234 | 77 | 1 | 397 | | 162 | 257 | 9 | 12 | 220 | 21 | | 519 | 37 | | |
| ward 1 | 16 | 3 | 62 | 18 | | | | | 66 | 1 | | 72 | | | | | | |
| ward 2 | 33 | 1 | 55 | 27 | | | | | 74 | 2 | | 83 | 4 | | | | | |
| ward 3 | 16 | 6 | 38 | 13 | 1 | | | | 69 | 3 | | 37 | 1 | | | | | |
| ward 4 | 7 | 3 | 79 | 19 | | | | | 48 | 5 | | 28 | 5 | | | | | |
| Stanford | 2 | 1 | 18 | | 1 | 22 | | 16 | 13 | 2 | 2 | 78 | 2 | | 97 | | 65 | |
| Stanley | 8 | | 68 | 2 | | 78 | | 60 | 21 | 1 | 5 | 127 | | | 154 | | 106 | |
| Summer | 2 | 3 | 43 | 12 | | 60 | | 41 | 17 | 1 | 2 | 71 | 2 | | 93 | | 54 | |
| Turtle Lake | 2 | | 14 | 1 | | 17 | | 12 | 17 | 3 | 3 | 78 | 4 | | 105 | | 61 | |
| Turtle Lake, village | 9 | | 42 | 1 | | 53 | | 33 | 23 | 1 | | 59 | 1 | 3 | 87 | | 33 | |
| Vance Creek | | 1 | 23 | | 1 | 26 | | 23 | 8 | 1 | | 85 | | 1 | 96 | | 78 | |
| Total | 303 | 153 | 1,797 | 123 | 7 | 2,385 | | 1,494 | 1,124 | 81 | 200 | 3,012 | 68 | 8 | 4,494 | 63 | 1,906 | |
| Democratic plurality | | | | | | | | | | | | | | | | | 63 | |
| Net Republican plurality | | | | | | | | 1,494 | | | | | | | | | 1,889 | |

Scattering: Vance Creek, 1; Dallas village, 1.

Scattering: Oak Grove, 1.

VOTE FOR GOVERNOR BY COUNTIES, TOWNS, CITIES, AND ELECTION DISTRICTS, 1906-1904—Continued.

BROWN COUNTY—Continued.

| Counties, towns, cities and election districts. | GOVERNOR, 1906. | | | | | | | Plurality. | | GOVERNOR, 1901. | | | | | | | Plurality. | |
|---|-----------------------|-------------------------|-------------------------|--------------------------------|-------------------------|--------|------|------------|--------------------|----------------------------|--------------------|-----------------------------|--------------------------|-----------------------------|--------|------|------------|--|
| | John A. Aylward, Dem. | Ephraim L. Easton, Pro. | James O. Davidson, Rep. | Winfield R. Gaylord, Soc. Dem. | O. E. Rosens, Soc. Lab. | Total. | Dem. | Rep. | Geo. W. Peck, Dem. | Edward Scofield, Nat. Rep. | Wm. H. Clark, Pro. | Robert M. Parfollente, Rep. | Wm. A. Arnold, Soc. Dem. | Chas. M. Minkley, Soc. Lab. | Total. | Dem. | Rep. | |
| | | | | | | | | | | | | | | | | | | |
| BROWN CO.—Con. | | | | | | | | | | | | | | | | | | |
| Eaton | 48 | 1 | 52 | | | 101 | | 4 | 112 | | 1 | 66 | | | 179 | 46 | | |
| Glenmore | 53 | | 87 | | | 140 | | 34 | 95 | | 5 | 154 | | | 258 | | 59 | |
| Green Bay | 13 | | 81 | | | 97 | | 68 | 38 | | 2 | 117 | | | 163 | | 79 | |
| Green Bay, city | 761 | 46 | 1,747 | 191 | 5 | 2,753 | | 933 | 1,666 | 52 | 43 | 2,340 | 163 | 1 | 4,394 | | 674 | |
| ward 1 | 156 | 4 | 243 | 11 | | | | | 257 | 12 | | 273 | 27 | | | | | |
| ward 2 | 106 | 4 | 234 | 11 | | | | | 251 | 11 | 9 | 251 | 10 | 1 | | | | |
| ward 3 | 68 | 2 | 148 | 12 | | | | | 155 | 11 | 2 | 235 | | | | | | |
| ward 4 | 85 | 9 | 319 | 24 | 1 | | | | 165 | 20 | 3 | 414 | 30 | | | | | |
| ward 5 | 106 | 6 | 229 | 28 | 2 | | | | 203 | 2 | 4 | 293 | 25 | | | | | |
| ward 6, precinct 1 | 20 | 5 | 127 | 9 | | | | | 181 | 5 | 3 | 181 | 3 | | | | | |
| ward 6, precinct 2 | 47 | 1 | 68 | 9 | | | | | 104 | 2 | 2 | 100 | 5 | | | | | |
| ward 7, precinct 1 | 34 | 4 | 105 | 6 | | | | | 76 | 2 | | 184 | 10 | | | | | |
| ward 7, precinct 2 | 32 | 4 | 83 | 7 | 1 | | | | 60 | 5 | 7 | 93 | 5 | | | | | |
| ward 8, precinct 1 | 34 | 4 | 117 | 37 | | | | | 145 | 6 | 6 | 210 | 25 | | | | | |
| ward 8, precinct 2 | 16 | 3 | 75 | 37 | 1 | | | | 69 | | 4 | 107 | 22 | | | | | |
| Holland | 85 | | 20 | | | 105 | 65 | | 163 | 3 | 4 | 47 | | 1 | 218 | 116 | | |
| Howard | 48 | 1 | 94 | 3 | | 146 | | 46 | 151 | 4 | 2 | 161 | | | 318 | | 10 | |
| Humboldt | 20 | 1 | 65 | 1 | | 87 | | 45 | 45 | 3 | 4 | 106 | | | 158 | | 61 | |
| Lawrence | 18 | 3 | 62 | 1 | | 84 | | 44 | 58 | 7 | 3 | 137 | | | 205 | | 79 | |
| Morrison | 63 | 4 | 120 | 2 | | 189 | | 57 | 138 | 3 | 3 | 180 | | | 314 | | 52 | |
| New Denmark | 29 | 2 | 130 | | | 161 | | 101 | 57 | 10 | 4 | 208 | 1 | | 289 | | 151 | |
| Pittsfield | 22 | 2 | 43 | | | 68 | | 21 | 58 | 5 | 3 | 123 | | | 196 | | 65 | |
| Preble | 64 | 2 | 103 | 7 | | 172 | | 36 | 92 | 10 | 6 | 181 | 9 | 2 | 309 | | 89 | |
| Rockland | 40 | 1 | 21 | 1 | | 68 | 23 | | 81 | 3 | 1 | 52 | | | 137 | 29 | | |
| Scott | 40 | 2 | 67 | | | 109 | | 27 | 97 | 12 | | 87 | 2 | | 188 | 10 | | |
| Summit | 28 | 3 | 46 | | | 72 | | 23 | 72 | 1 | 6 | 163 | 2 | | 244 | | 41 | |

| | | | | | | | | | | | | | |
|--------------------------------|-------|----|-------|-----|-------|-----|-------|-----|-----|-------|-----|-------|-------|
| Wrightstown | 6 | 2 | 54 | 2 | 127 | 15 | 110 | 7 | 2 | 116 | 5 | 240 | 6 |
| Wrightstown, village | 40 | 1 | 30 | 1 | 72 | 10 | 60 | 2 | 2 | 58 | 110 | 2 | 2 |
| Total | 1,854 | 91 | 3,314 | 224 | 6,489 | 161 | 3,602 | 190 | 197 | 5,027 | 211 | 8,230 | 297 |
| Democratic plurality | | | | | | | | | | | | | 1,633 |
| Net Republican plurality | | | | | | | | | | | | | 297 |
| | | | | | | | | | | | | | 1,335 |

BUFFALO COUNTY.

| | | | | | | | | | | | | | | |
|--------------------------------|-----|----|-------|---|-------|-----|-----|----|----|-------|---|-------|-----|--|
| BUFFALO CO.-- | | | | | | | | | | | | | | |
| Alma | 30 | | 58 | 1 | 89 | 28 | 37 | 1 | | 93 | | 131 | 53 | |
| Alma, city | 101 | 6 | 133 | 1 | 212 | 2 | 129 | | | 130 | | 260 | 1 | |
| ward 1 | 45 | 3 | 28 | | | | 57 | 1 | | 39 | | | | |
| ward 2 | 23 | 2 | 31 | | | | 23 | | | 59 | | | | |
| ward 3 | 33 | 1 | 41 | 1 | 1 | | 49 | | | 41 | | | | |
| Belvidere | 31 | | 51 | | 82 | 20 | 75 | 2 | | 71 | | 148 | 4 | |
| Buffalo | 36 | 1 | 23 | 1 | 62 | 13 | 57 | 1 | | 31 | | 89 | 26 | |
| Buffalo, city | 13 | 1 | 19 | 1 | 34 | 6 | 28 | | | 15 | | 42 | 13 | |
| Canton | 14 | 2 | 44 | | 60 | 30 | 43 | 4 | 3 | 89 | 1 | 140 | 46 | |
| Cross | 22 | | 35 | 1 | 53 | 13 | 53 | | | 40 | | 93 | 13 | |
| Dover | 6 | 2 | 96 | 1 | 105 | 90 | 36 | 1 | 3 | 128 | | 168 | 92 | |
| Dover, city | 70 | 2 | 98 | 1 | 177 | 22 | 131 | 4 | | 112 | | 248 | 13 | |
| Fountain, city | | | | | | | | | | | | | | |
| ward 1 | 33 | | 48 | 1 | | | 58 | 2 | | 52 | | | | |
| ward 2 | 43 | 2 | 50 | | | | 73 | 2 | | 61 | | | | |
| Gilmanston | 17 | 4 | 106 | | 127 | 89 | 49 | 1 | 1 | 163 | | 159 | 59 | |
| Glencoe | 30 | 1 | 29 | | 60 | 1 | 71 | 5 | 2 | 42 | 1 | 121 | 29 | |
| Lincoln | 26 | | 28 | | 51 | 2 | 57 | 3 | 1 | 41 | 1 | 103 | 16 | |
| Maxville | 24 | 1 | 45 | | 70 | 21 | 15 | | 7 | 66 | | 88 | 51 | |
| Maxville, city | | | | | 21 | 10 | | | | 16 | | 49 | 16 | |
| Milton | 5 | | 15 | 1 | | | 32 | 1 | | 16 | | | | |
| Modena | 4 | 10 | 98 | | 112 | 49 | 12 | | 13 | 147 | | 177 | 129 | |
| Mondovi | 12 | | 76 | | 88 | 64 | 3 | | 3 | 139 | 1 | 160 | 106 | |
| Mondovi, city | 32 | 6 | 189 | 1 | 219 | 148 | 64 | 2 | 6 | 224 | | 298 | 160 | |
| ward 1 | 13 | 3 | 87 | 1 | | | 31 | | 5 | 119 | | | | |
| ward 2 | 19 | 3 | 93 | | | | 33 | 2 | 1 | 114 | | | | |
| Montana | 11 | | 14 | | 25 | 3 | 32 | 1 | 2 | 53 | 1 | 89 | 21 | |
| Naples | | 1 | 100 | | 101 | 59 | 5 | 6 | | 352 | 1 | 163 | 147 | |
| Nelson | 92 | 2 | 262 | | 296 | 110 | 81 | 4 | 4 | 204 | | 296 | 120 | |
| Waumandee | 55 | | 29 | | 84 | 26 | 92 | 2 | | 40 | | 135 | 53 | |
| Total | 637 | 30 | 1,449 | 9 | 2,136 | 40 | 851 | 41 | 51 | 1,933 | 6 | 3,158 | 188 | |
| Democratic plurality | | | | | | | 49 | | | | | | 188 | |
| Net Republican plurality | | | | | | | 812 | | | | | | 806 | |

VOTE FOR GOVERNOR BY COUNTIES, TOWNS, CITIES, AND ELECTION DISTRICTS, 1906-1904—Continued.

BURNETT COUNTY.

| Counties, towns, cities and election districts. | GOVERNOR, 1906. | | | | | | | GOVERNOR, 1904. | | | | | | | | | |
|---|-----------------------|------------------------|-------------------------|--------------------------------|-------------------------|--------|------------|-----------------|--------------------|----------------------------|--------------------|----------------------------|--------------------------|-----------------------------|--------|------------|-------|
| | John A. Aylward, Dem. | Ephraim L. Eaton, Pro. | James O. Davidson, Rep. | Winfield R. Gaylord, Soc. Dem. | Ole T. Kosas, Soc. Dem. | Total. | Plurality. | | Geo. W. Peck, Dem. | Edward Scofield, Nat. Rep. | Wm. H. Clark, Pro. | Robert M. LaFollette, Rep. | Wm. A. Arnold, Soc. Dem. | Chas. M. Minkley, Soc. Lab. | Total. | Plurality. | |
| | | | | | | | Dem. | Rep. | | | | | | | | Dem. | Rep. |
| BURNETT Co.— | | | | | | | | | | | | | | | | | |
| Anderson | 1 | | 93 | 3 | 1 | 98 | | 92 | 1 | | 3 | 194 | 2 | | 110 | | 101 |
| Blaine | 3 | 2 | 56 | 1 | 1 | 66 | | 50 | 5 | 2 | 2 | 59 | | | 78 | | 64 |
| Dewey | 4 | 1 | 40 | | | 44 | | 37 | | | | | | | | | |
| Grantsburg | 2 | 5 | 69 | 1 | | 79 | | 65 | | | 2 | 170 | 1 | | 190 | | 154 |
| Grantsburg, village | 15 | 9 | 132 | 7 | 2 | 165 | | 117 | 21 | 1 | 7 | 328 | | | 157 | | 107 |
| Jackson | 2 | | 31 | 1 | | 34 | | 29 | 4 | 1 | | 65 | | | 70 | | 61 |
| La Follette | 6 | | 30 | 3 | 1 | 46 | | 30 | 13 | 4 | 2 | 50 | | 1 | 72 | | 37 |
| Marshland | 1 | 2 | 75 | 3 | | 81 | | 74 | 5 | 1 | | 140 | 2 | | 157 | | 134 |
| Meenon | 2 | 1 | 81 | 4 | | 88 | | 79 | 3 | 3 | 1 | 107 | | | 119 | | 99 |
| Roosevelt | 1 | | 27 | | | 28 | | 26 | 1 | 1 | | 32 | | | 33 | | 31 |
| Rusk | 1 | | 19 | | | 20 | | 18 | 6 | 1 | 2 | 55 | 1 | | 63 | | 59 |
| Trade Lake | 6 | 12 | 139 | 6 | | 163 | | 133 | 10 | 2 | 7 | 180 | 3 | | 202 | | 170 |
| West Marshland | 3 | 3 | 53 | 5 | 1 | 65 | | 50 | | | | | | | | | |
| Wood Lake | 1 | 6 | 57 | 3 | 2 | 69 | | 56 | 3 | 3 | 10 | 155 | 2 | | 173 | | 145 |
| Wood River | 7 | 7 | 132 | 1 | 2 | 149 | | 125 | | | | | | | | | |
| Total | 59 | 48 | 1,040 | 33 | 10 | 1,195 | | 981 | 93 | 19 | 41 | 1,256 | 17 | 1 | 1,427 | | 1,153 |
| Net Republican plurality | | | | | | | | 981 | | | | | | | | | 1,163 |

CALUMET COUNTY.

| | | | | | | | | | | | | | | | | | |
|-------------------------|-----|---|-----|---|--|-----|----|-----|-----|---|---|-----|--|--|-----|----|-----|
| CALUMET COUNTY— | | | | | | | | | | | | | | | | | |
| Brillion | 50 | 9 | 164 | 1 | | 224 | | 114 | 81 | 5 | 6 | 187 | | | 270 | | 108 |
| Brillion, village | 60 | 2 | 87 | 2 | | 151 | | 27 | 70 | | | 115 | | | 189 | | 45 |
| Brothertown | 151 | 6 | 77 | 1 | | 215 | 51 | | 103 | 6 | 6 | 83 | | | 203 | 25 | |

| | | | | | | | | | | | | | | | |
|--------------------------|-------|----|-------|----|-------|-----|-----|-------|----|-----|-------|-----|-------|-----|-----|
| Charlestown | 115 | 1 | 89 | 18 | 223 | 26 | 111 | 4 | 1 | 115 | 20 | 251 | 4 | | |
| Chilton | 142 | 3 | 50 | 5 | 200 | 92 | 148 | 5 | 2 | 86 | 9 | 250 | 62 | | |
| Chilton, city | 173 | 1 | 112 | 33 | 319 | 61 | 210 | 5 | 2 | 103 | 24 | 344 | 107 | | |
| Harrison | 158 | 4 | 86 | 2 | 250 | 72 | 187 | 3 | 3 | 126 | 1 | 320 | 61 | | |
| Hilbert, village | 56 | 1 | 43 | 10 | 110 | 13 | 70 | 3 | 1 | 49 | 2 | 125 | 21 | | |
| New Holstein | 55 | 2 | 85 | 3 | 145 | 30 | 84 | 5 | 1 | 142 | 6 | 238 | 58 | | |
| New Holstein, village | 14 | 1 | 102 | 19 | 136 | 83 | 33 | 2 | 1 | 116 | 6 | 158 | 53 | | |
| Rantoul | 51 | | 101 | 1 | 183 | 20 | 97 | 3 | | 152 | 1 | 253 | 85 | | |
| Stockbridge | 134 | 4 | 104 | 4 | 246 | 30 | 246 | 22 | 7 | 88 | 9 | 372 | 158 | | |
| Woodville | 90 | 1 | 43 | | 143 | 56 | 126 | 3 | | 76 | | 205 | 50 | | |
| Total | 1,268 | 35 | 1,142 | 99 | 2,545 | 404 | 274 | 1,571 | 70 | 30 | 1,438 | 78 | 3,187 | 484 | 851 |
| Republican plurality | | | | | | 274 | | | | | | | | 351 | |
| Net Democratic plurality | | | | | | 125 | | | | | | | | 133 | |

CHIPPEWA COUNTY.

| | | | | | | | | | | | | | | | | |
|----------------------|-----|----|----|----|-------|-----|-----|---|----|-----|----|-------|-----|--|--|--|
| CHIPPEWA COUNTY— | | | | | | | | | | | | | | | | |
| Anson | 22 | 4 | 85 | | 111 | 63 | 26 | | | 119 | | 145 | 93 | | | |
| Arthur | 26 | 2 | 36 | | 64 | 10 | 51 | 4 | 5 | 146 | 6 | 213 | 94 | | | |
| Auburn | 24 | 1 | 35 | | 60 | 11 | 44 | 3 | 4 | 158 | 3 | 212 | 114 | | | |
| Bloomer | 69 | | 50 | | 119 | 19 | 94 | 4 | 7 | 134 | 3 | 243 | 40 | | | |
| Bloomer, village | 48 | 0 | 95 | 4 | 153 | 47 | 76 | 5 | 12 | 143 | | 236 | 67 | | | |
| Boyd, village | 36 | 2 | 53 | 3 | 94 | 17 | 31 | 1 | | 53 | | 145 | 38 | | | |
| Cadott, village | 32 | 6 | 96 | 3 | 138 | 64 | 63 | 5 | 5 | 94 | | 173 | 26 | | | |
| Chippewa Falls, city | 633 | 35 | 14 | 19 | 2,403 | 81 | 729 | 3 | 31 | 387 | 11 | 1,791 | 258 | | | |
| ward 1 | | 8 | 97 | 4 | | 52 | 3 | 0 | | 130 | | | | | | |
| ward 2 | 111 | 7 | 93 | 1 | 1 | 110 | 4 | 7 | | 121 | | | | | | |
| ward 3 | 73 | 3 | 98 | 4 | | 122 | 1 | 3 | | 173 | 3 | | | | | |
| ward 4 | 36 | 2 | 67 | 2 | | 52 | 3 | | | 65 | | | | | | |
| ward 5 | 69 | 2 | 73 | 1 | | 83 | 8 | 2 | | 88 | 1 | | | | | |
| ward 6 | 36 | | 67 | 2 | | 98 | 6 | 2 | | 94 | 2 | | | | | |
| ward 7 | 38 | | 70 | 1 | | 49 | 3 | 5 | | 86 | 2 | | | | | |
| ward 8 | 55 | 4 | 50 | 2 | | 64 | 1 | 2 | | 95 | | | | | | |
| ward 9 | 26 | 7 | 64 | | | 51 | 1 | 2 | | 75 | | | | | | |
| ward 10 | 41 | 1 | 37 | 2 | 1 | 43 | 1 | 2 | | 60 | 3 | | | | | |
| Cleveland | | 1 | 39 | 1 | 42 | 38 | 21 | 3 | 1 | 70 | | 94 | 49 | | | |
| Colburn | 16 | 1 | 40 | 1 | 58 | 24 | 29 | 3 | 3 | 92 | | 127 | 63 | | | |
| Delmar | 53 | 2 | 54 | 1 | 110 | 1 | 72 | 3 | 2 | 51 | 3 | 131 | 21 | | | |
| Eagle Point | 55 | 6 | 87 | 1 | 149 | 32 | 93 | 4 | 7 | 118 | 2 | 224 | 25 | | | |
| Edson | 78 | 4 | 94 | | 141 | 9 | 98 | 3 | 3 | 86 | | 190 | 12 | | | |
| Holcombe | 15 | 2 | 90 | 3 | 80 | 45 | | | | | | | | | | |

VOTE FOR GOVERNOR BY COUNTIES, TOWNS, CITIES, AND ELECTION DISTRICTS, 1906-1904—Continued.

CHIPPEWA COUNTY—Continued.

398

| Counties, towns, cities and election districts. | GOVERNOR, 1906. | | | | | | | | GOVERNOR, 1904. | | | | | | | | | |
|---|-----------------------|------------------------|------------------------|--------------------------------|--------------------------|--------|------------|-------|--------------------|---------------------------|--------------------|----------------------------|--------------------------|----------------------------|--------|------------|-------|--|
| | John A. Ashward, Dem. | Ephraim L. Eaton, Pro. | James O. Davison, Rep. | Winfield R. Gaylord, Soc. Dem. | Ole T. Resaes, Soc. Lab. | Total. | Plurality. | | Geo. W. Peck, Dem. | Edward Secchia, Nat. Rep. | Wm. H. Clark, Pro. | Robert M. LaFollette, Rep. | Wm. A. Arnold, Soc. Dem. | Chas. M. Ambley, Soc. Lab. | Total. | Plurality. | | |
| | | | | | | | Dem. | Rep. | | | | | | | | Dem. | Rep. | |
| CHIPPEWA CO.—Con. | | | | | | | | | | | | | | | | | | |
| Lafayette | 33 | 2 | 127 | 3 | | 165 | | 94 | 57 | 3 | 7 | 196 | 1 | 1 | 265 | | 139 | |
| New Auburn, village | 11 | 5 | 45 | 3 | | 64 | | 34 | 17 | 4 | 6 | 62 | | | 89 | | 45 | |
| Ruby | 1 | 2 | 23 | | | 26 | | 23 | | | | | | | | | | |
| Sampson | 18 | 7 | 45 | | | 70 | | 27 | 27 | 4 | 5 | 65 | | | 101 | | 33 | |
| Sigel | 26 | | 56 | 3 | | 115 | | 60 | 81 | 2 | 2 | 120 | | | 213 | | 39 | |
| Stanley, city | 78 | 9 | 396 | 3 | | 486 | | 318 | 175 | 4 | 8 | 354 | | 3 | 549 | | 179 | |
| ward 1 | 4 | 1 | 35 | | | | | | 25 | | 1 | .81 | | 1 | | | | |
| ward 2 | 31 | 2 | 33 | 3 | | | | | 33 | | 5 | 76 | | | | | | |
| ward 3 | 9 | 4 | 123 | | | | | | 63 | | | 100 | | | | | | |
| ward 4 | 34 | 2 | 106 | | | | | | 56 | | 2 | 88 | | | | | | |
| Tilden | 85 | 1 | 36 | | | 122 | 49 | | 119 | 3 | 1 | 106 | | 1 | 230 | 13 | | |
| Wheaton | 51 | 1 | 77 | 1 | | 130 | | 26 | 92 | 5 | 6 | 208 | | | 311 | | 116 | |
| Total | 1,406 | 99 | 2,343 | 40 | 3 | 3,900 | 77 | 1,014 | 2,061 | 101 | 115 | 3,362 | 37 | 6 | 5,682 | 84 | 1,335 | |
| Democratic plurality | | | | | | | | 77 | | | | | | | | | 84 | |
| Net republican plurality | | | | | | | | 937 | | | | | | | | | 1,301 | |

CLARK COUNTY.

| | | | | | | | | | | | | | | | | | | |
|---------------------|----|---|----|---|--|-----|---|----|-----|---|---|----|----|---|-----|----|----|--|
| CLARK COUNTY— | | | | | | | | | | | | | | | | | | |
| Abbotsford, village | 17 | 3 | 85 | 2 | | 107 | | 68 | 168 | 3 | 2 | 98 | | | 215 | 10 | | |
| Beaver | 8 | | 48 | 4 | | 60 | | 40 | 36 | 3 | 4 | 74 | 10 | | 127 | | 35 | |
| Colby | 23 | | 30 | | | 53 | | 7 | 91 | 4 | 2 | 41 | | | 138 | 50 | | |
| Colby, city | 48 | 1 | 37 | 1 | | 87 | 9 | | 75 | 3 | 2 | 59 | | 2 | 141 | 16 | | |
| Dewhurst | 1 | 3 | 19 | | | 23 | | 16 | 4 | 1 | 2 | 25 | | | 32 | | 21 | |

WISCONSIN BLUE BOOK

VOTE FOR GOVERNOR BY COUNTIES, TOWNS, CITIES, AND ELECTION DISTRICTS, 1906-1904—Continued.

COLUMBIA COUNTY.

| Counties, towns, cities and election districts. | GOVERNOR, 1906. | | | | | | | GOVERNOR, 1904. | | | | | | | | | |
|---|----------------------|------------------------|-------------------------|--------------------------------|-------------------------|--------|------------|-----------------|--------------------|-----------------------------|--------------------|----------------------------|--------------------------|-----------------------------|--------|------------|------|
| | John A. Ayward, Dem. | Ephraim L. Eaton, Pro. | James O. Davidson, Rep. | Winfield R. Gaylord, Soc. Dem. | O. T. Rosnas, Soc. Lab. | Total. | Plurality. | | Geo. W. Cook, Dem. | Edward Scuffield, Nat. Rep. | Wm. H. Clark, Pro. | Robert M. LaFollette, Rep. | Wm. A. Arnold, Soc. Dem. | Chas. M. Minkley, Soc. Lab. | Total. | Plurality. | |
| | | | | | | | Dem. | Rep. | | | | | | | | Dem. | Rep. |
| COLUMBIA CO.— | | | | | | | | | | | | | | | | | |
| Arlington | 39 | 3 | 74 | | | 115 | | 35 | 71 | 5 | 2 | 105 | | | 188 | | 37 |
| Caledonia | 48 | 1 | 75 | 4 | | 133 | | 37 | 70 | 12 | 5 | 107 | | | 203 | | 28 |
| Cambria, village | 22 | 13 | 99 | | | 135 | | 76 | 44 | 1 | 13 | 99 | | | 159 | | 55 |
| Columbus | 34 | 1 | 37 | | | 72 | | 3 | 91 | 7 | 1 | 50 | | | 150 | | 41 |
| Columbus, city | 144 | 14 | 201 | 7 | 1 | 457 | | 147 | 317 | 12 | 5 | 228 | | | 569 | 89 | |
| ward 1 | 48 | 9 | 168 | 1 | | | | | 107 | 2 | 2 | 91 | | | | | |
| ward 2 | 46 | 2 | 88 | 3 | | | | | 94 | 4 | 2 | 71 | | | | | |
| ward 3 | 50 | 3 | 95 | 2 | 1 | | | | 116 | 6 | 1 | 60 | | | | | |
| Courtland | 14 | 1 | 66 | 1 | | 82 | | 52 | 42 | 11 | 7 | 125 | | | 185 | | 83 |
| Dekorra | 26 | 3 | 119 | 2 | | 150 | | 93 | 61 | 6 | 3 | 133 | | | 195 | | 62 |
| Fall River | 15 | 1 | 61 | | | 77 | | 46 | 58 | 6 | 1 | 39 | | | 105 | 19 | |
| Fort Winnebago | 59 | | 42 | 2 | | 103 | 17 | | 77 | 2 | 2 | 63 | | | 144 | 14 | |
| Fountain Prairie | 50 | 2 | 44 | | | 96 | 6 | | 127 | 11 | 3 | 79 | | | 220 | 48 | |
| Hampden | 63 | 1 | 69 | | | 133 | | 6 | 68 | 2 | 1 | 119 | | | 191 | | 51 |
| Kilbourn, city | 68 | 3 | 142 | 2 | | 215 | | 74 | 137 | 2 | 1 | 142 | | | 289 | | 5 |
| Leeds | 18 | 1 | 90 | 1 | | 110 | | 73 | 98 | 5 | 2 | 118 | | | 226 | | 20 |
| Lewiston | 37 | 2 | 86 | | 1 | 126 | | 49 | 77 | 1 | 3 | 93 | | | 177 | | 16 |
| Lodi | 27 | 5 | 67 | | | 99 | | 40 | 53 | 2 | 4 | 101 | | | 165 | | 43 |
| Lodi, village | 46 | 9 | 161 | | | 216 | | 115 | 135 | 2 | 7 | 131 | | | 277 | 4 | |
| Lowville | 24 | 3 | 73 | | | 100 | | 49 | 44 | 2 | 5 | 105 | | | 157 | | 61 |
| Marcellon | 33 | 5 | 40 | | | 78 | | 7 | 73 | 2 | 11 | 77 | | | 163 | | 4 |
| Newport | 8 | 3 | 47 | 1 | | 59 | | 39 | 21 | | 2 | 87 | | | 110 | | 66 |
| Otsego | 37 | 1 | 154 | 1 | | 193 | | 117 | 70 | 3 | 4 | 190 | | | 268 | | 120 |
| Pacific | 19 | 2 | 18 | 16 | | 55 | 1 | | 24 | 1 | 5 | 15 | 15 | | 60 | 9 | |
| Pardeeville, village | 21 | 4 | 111 | 6 | | 142 | | 90 | 80 | 5 | 11 | 113 | | | 215 | | 33 |
| Portage, city | 364 | 21 | 625 | 26 | | 1,036 | | 261 | 748 | 36 | 31 | 483 | | | 1,340 | 265 | |
| ward 1 | 74 | 1 | 63 | 4 | | | | | 95 | 5 | 3 | 51 | | | | | |
| ward 2 | 58 | 5 | 115 | 2 | | | | | 134 | 9 | 14 | 91 | | | | | |
| ward 3 | 46 | 5 | 131 | 5 | | | | | 112 | 11 | 8 | 83 | | | | | |

| | | | | | | | | | | | | | | | | | |
|--------------------------------|-------|-----|-------|-----|---|-------|----|-------|-------|-----|-----|-------|-----|--|-------|-----|-------|
| ward 4 | 97 | 1 | 152 | 3 | | | | | 190 | 7 | | 133 | 8 | | | | |
| ward 5 | 89 | 9 | 164 | 12 | | | | | 217 | 4 | 6 | 125 | 15 | | | | |
| Poynette, village | 53 | 8 | 85 | | 1 | 127 | | 52 | 56 | 1 | 7 | 109 | 9 | | 182 | | 53 |
| Randolph | 19 | | 79 | 1 | | 93 | | 60 | 78 | 2 | 2 | 116 | 1 | | 190 | | 38 |
| Randolph, village, w. w. | 6 | 6 | 51 | | | 63 | | 45 | 17 | 2 | 6 | 35 | | | 60 | | 18 |
| Rio, village | 18 | 4 | 105 | 6 | | 133 | | 87 | 53 | 2 | 5 | 106 | 1 | | 167 | | 58 |
| Scott | 5 | 4 | 54 | | | 63 | | 49 | 42 | 1 | 6 | 81 | 1 | | 131 | | 39 |
| Springvale | 15 | 3 | 50 | 2 | | 70 | | 35 | 32 | 5 | 3 | 111 | 1 | | 152 | | 79 |
| West Point | 36 | 3 | 69 | | 1 | 113 | | 31 | 68 | 7 | 3 | 74 | 1 | | 153 | | 6 |
| Wycena | 22 | 5 | 116 | 22 | | 155 | | 94 | 65 | 7 | 15 | 153 | 6 | | 245 | | 88 |
| Total | 1,371 | 131 | 3,200 | 102 | 3 | 1,807 | 24 | 1,533 | 3,011 | 160 | 175 | 3,550 | 111 | | 7,046 | 489 | 1,078 |
| Democratic plurality | | | | | | | | 24 | | | | | | | | | 489 |
| Net Republican plurality | | | | | | | | 1,329 | | | | | | | | | 569 |

CRAWFORD COUNTY.

| | | | | | | | | | | | | | | | | | |
|-------------------------------|-----|---|-----|----|--|-----|----|-----|-----|---|---|-----|---|--|-----|-----|-----|
| CRAWFORD CO.— | | | | | | | | | | | | | | | | | |
| Bell Center, village | 8 | 4 | 31 | | | 43 | | 23 | 42 | 3 | 2 | 13 | | | 60 | 29 | |
| Bridgeport | 35 | | 17 | 1 | | 53 | 18 | | 46 | | 2 | 11 | | | 59 | 35 | |
| Cayton | 112 | 5 | 187 | | | 304 | | 75 | 203 | 4 | 8 | 181 | | | 396 | 22 | |
| De Soto, village | 3 | | 6 | | | 9 | | 3 | 3 | | 5 | 16 | | | 24 | | 11 |
| Eastman | 145 | 3 | 72 | 2 | | 222 | 73 | | 188 | 8 | 2 | 88 | | | 290 | 100 | |
| Freeman | 31 | 4 | 210 | | | 245 | | 179 | 69 | 6 | 6 | 268 | 3 | | 352 | | 199 |
| Gays, Mills, village | 22 | 2 | 90 | | | 117 | | 67 | 55 | | | 52 | | | 107 | 3 | |
| Hancy | 42 | 3 | 61 | 1 | | 107 | | 19 | 63 | 4 | 3 | 85 | | | 155 | | 23 |
| Lynxville, village | 13 | 1 | 53 | | | 67 | | 40 | 32 | | 3 | 47 | | | 82 | | 15 |
| Marletta | 41 | 1 | 84 | 3 | | 129 | | 43 | 99 | 4 | 2 | 62 | 1 | | 168 | 37 | |
| Prairie du Chien | 55 | 1 | 22 | 1 | | 79 | 33 | | 89 | 1 | | 16 | | | 106 | 73 | |
| Prairie du Chien, city | 395 | 4 | 208 | 30 | | 547 | 97 | | 510 | 8 | 5 | 134 | 2 | | 659 | 376 | |
| ward 1 | 36 | 2 | 24 | 10 | | | | | 75 | 1 | | 27 | | | | | |
| ward 2 | 120 | | 65 | 13 | | | | | 179 | 4 | 1 | 59 | 1 | | | | |
| ward 3 | 118 | 2 | 99 | 5 | | | | | 203 | 2 | 3 | 41 | 1 | | | | |
| ward 4 | 31 | | 20 | 2 | | | | | 53 | 2 | 1 | 7 | | | | | |
| Scott | 79 | 2 | 94 | 1 | | 167 | | 24 | 111 | 3 | | 87 | | | 201 | 204 | |
| Seneca | 125 | 2 | 89 | | | 216 | 33 | | 162 | 3 | 1 | 98 | 1 | | 265 | 64 | |
| Soldiers Grove, village | 24 | 1 | 123 | | | 151 | | 102 | 63 | 2 | | 120 | | | 185 | | 57 |
| Steuben, village | 26 | 1 | 21 | | | 48 | 5 | | 31 | 3 | 2 | 24 | 1 | | 61 | 7 | |
| Utica | 28 | 1 | 260 | 1 | | 303 | | 232 | 92 | 3 | | 253 | | | 347 | | 161 |

VOTE FOR GOVERNOR BY COUNTIES, TOWNS, CITIES, AND ELECTION DISTRICTS, 1906-1904—Continued.

CRAWFORD COUNTY—Continued.

| Counties, towns, cities and election districts. | GOVERNOR, 1906. | | | | | | | GOVERNOR, 1904. | | | | | | | | | |
|---|-----------------------|------------------------|-------------------------|--------------------------------|--------------------------|--------|------------|-----------------|--------------------|----------------------------|--------------------|----------------------------|--------------------------|-----------------------------|--------|------------|-------|
| | John A. Aylward, Dem. | Ephraim L. Eaton, Pro. | James O. Davidson, Rep. | Winfield R. Gaylord, Soc. Dem. | Ole T. Rossas, Soc. Lab. | Total. | Plurality. | | Geo. W. Peck, Dem. | Edward Scofield, Nat. Rep. | Wm. H. Clark, Pro. | Robert M. LaFollette, Rep. | Wm. A. Arnold, Soc. Dem. | Chas. M. Rinkley, Soc. Lab. | Total. | Plurality. | |
| | | | | | | | Dem. | Rep. | | | | | | | | Dem. | Rep. |
| CRAWFORD CO.—Con. | | | | | | | | | | | | | | | | | |
| Wauzeka, village | 32 | | 52 | 1 | | 85 | | 20 | 76 | 2 | 1 | 34 | | 114 | 42 | | |
| Wauzeka | 50 | | 27 | 1 | | 78 | 23 | | 62 | 1 | 2 | 49 | | 116 | 13 | | |
| Total | 1,177 | 35 | 1,710 | 42 | | 2,964 | 285 | 818 | 1,996 | 55 | 44 | 1,638 | 13 | 2 | 3,747 | 825 | 465 |
| Democratic plurality | | | | | | | | 285 | | | | | | | | 358 | |
| Net Republican plurality | | | | | | | | 533 | | | | | | | | | |

DANE COUNTY.

| | | | | | | | | | | | | | | | | | |
|----------------------------|-----|----|-----|-------|-----|-------|-------|-------|-------|-------|-------|-------|-------|-------|-------|-------|--|
| DANE CO.— | | | | | | | | | | | | | | | | | |
| Albion | 23 | 17 | 149 | | 189 | | 126 | 93 | 5 | 21 | 260 | | 379 | | 167 | | |
| Belleville, village | 30 | 1 | 51 | 1 | 83 | | 21 | 44 | 2 | 2 | 65 | 1 | 114 | | 21 | | |
| Berry | 106 | 2 | 34 | | 142 | 72 | | 158 | 4 | 2 | 33 | | 197 | 125 | | | |
| Black Earth | 30 | 3 | 20 | | 53 | 10 | | 46 | 2 | 7 | 30 | 1 | 86 | 16 | | | |
| Black Earth, village | 52 | 3 | 56 | 3 | 114 | | 4 | 54 | 2 | 6 | 62 | | 125 | | 8 | | |
| Blooming Grove | 57 | 8 | 105 | 1 | 171 | | 48 | 179 | 5 | 2 | 165 | 1 | 352 | 14 | | | |
| Blue Mounds | 47 | 1 | 121 | 1 | 170 | | 74 | 49 | | 4 | 191 | 1 | 245 | | 142 | | |
| Bristol | 54 | 2 | 41 | | 97 | 13 | | 137 | 2 | 2 | 98 | 1 | 241 | 39 | | | |
| Brooklyn, village | 3 | 2 | 12 | 1 | 18 | | 9 | | | | | | | | | | |
| Burke | 56 | 1 | 116 | 1 | 174 | | 60 | 111 | 2 | 2 | 173 | | 298 | | 62 | | |
| Cambridge, village | 18 | 2 | 102 | 1 | 123 | | 84 | 45 | | | 99 | 1 | 148 | | 54 | | |
| Christiana | 43 | 2 | 135 | | 180 | | 92 | 127 | | 3 | 296 | 2 | 436 | | 169 | | |
| Cottage Grove | 67 | 11 | 118 | | 196 | | 51 | 128 | | 13 | 191 | | 343 | | 63 | | |
| Cross Plains | 175 | 1 | 20 | 2 | 198 | 155 | | 205 | 6 | 1 | 41 | | 254 | 164 | | | |
| Dane | 51 | 5 | 54 | 2 | 112 | | 3 | 104 | 5 | 4 | 77 | 1 | 191 | 27 | | | |

| | | | | | | | | | | | | | | |
|----------------------|-------|-----|-------|-----|-----|-------|-----|-------|----|----|-------|----|-------|-----|
| Dane, village | 31 | | 15 | | 46 | 16 | | 54 | | 11 | | 65 | 43 | |
| Deerfield | 35 | | 74 | 1 | 110 | | 39 | 103 | 3 | 3 | 106 | 2 | | 3 |
| Deerfield, village | 24 | 2 | 90 | 4 | 120 | | 66 | 53 | 1 | 1 | 90 | 4 | | 37 |
| De Forest, village | 11 | | 71 | | 82 | | 60 | 34 | 1 | | 60 | | | 26 |
| Dunkirk, village | 23 | 7 | 125 | | 160 | | 97 | 87 | 2 | 16 | 250 | 2 | | 163 |
| Dunn | 37 | 5 | 137 | | 180 | 1 | 100 | 89 | 3 | 3 | 196 | | | 107 |
| Fair Oaks, village | 78 | 4 | 47 | 1 | 130 | 31 | | | | | | | | |
| Fitchburg | 100 | 1 | 51 | | 152 | 49 | | 92 | 2 | 1 | 129 | | | 37 |
| Madison | 70 | 10 | 103 | | 183 | | 33 | 104 | 4 | 4 | 156 | 7 | | 52 |
| Madison, city | 2,152 | 115 | 2,498 | 132 | 3 | 4,000 | 346 | 2,582 | 93 | 34 | 2,874 | 99 | 5,703 | 292 |
| ward 1 | 135 | 6 | 248 | 8 | | | | 246 | 13 | 6 | 252 | 1 | | |
| ward 2 | 219 | 16 | 380 | 13 | 2 | | | 294 | 16 | 4 | 380 | 10 | | |
| ward 3 | 184 | | 179 | 19 | | | | 223 | 16 | 3 | 235 | 11 | | |
| ward 4 | 275 | 5 | 211 | 8 | | | | 312 | 3 | 7 | 262 | 7 | | |
| ward 5, precinct 1 | 173 | 36 | 301 | 9 | 1 | | | 140 | 8 | 4 | 365 | 4 | | |
| ward 5, precinct 2 | 137 | 13 | 185 | 11 | | | | 135 | 5 | 6 | 220 | 4 | | |
| ward 6, precinct 1 | 217 | 1 | 206 | 15 | | | | 246 | 5 | 2 | 248 | 6 | | |
| ward 6, precinct 2 | 133 | 1 | 193 | 9 | | | | 160 | 5 | 1 | 219 | 15 | | |
| ward 7 | 201 | 11 | 204 | 14 | | | | 259 | 10 | 8 | 218 | 11 | | |
| ward 8 | 327 | 10 | 161 | 15 | | | | 369 | 8 | 1 | 249 | 23 | | |
| ward 9 | 115 | 10 | 113 | 9 | | | | 123 | 3 | 11 | 135 | 6 | | |
| ward 10 | 31 | 6 | 117 | 2 | | | | 35 | 5 | 1 | 88 | 1 | | |
| Marshall, village | 30 | 19 | 58 | 1 | 108 | | 28 | | | | | | | |
| Mazomanie | 44 | 6 | 31 | | 81 | 13 | | 36 | 5 | 4 | 40 | 1 | 106 | 16 |
| Mazomanie, village | 92 | 7 | 83 | 1 | 183 | 9 | | 129 | 3 | 5 | 89 | | 226 | 40 |
| Medina | 65 | 4 | 39 | 1 | 109 | 26 | | 130 | 9 | 20 | 143 | | 302 | 13 |
| Middleton | 95 | 3 | 83 | | 131 | 62 | | 237 | 5 | 3 | 133 | | 378 | 104 |
| Middleton, village | 90 | | 50 | | 140 | 40 | | | | | | | | |
| Montrose | 98 | 2 | 32 | | 132 | 66 | | 91 | 3 | 12 | 83 | 2 | 191 | 8 |
| Mt. Horeb, village | 50 | 7 | 155 | 1 | 213 | | 105 | 95 | 1 | 5 | 138 | | 239 | 43 |
| Oregon | 55 | 4 | 71 | 1 | 131 | | 10 | 73 | 2 | 1 | 134 | 2 | 211 | 62 |
| Oregon, village | 71 | 12 | 83 | 1 | 167 | | 12 | 74 | 4 | 7 | 115 | 3 | 203 | 41 |
| Perry | 17 | 4 | 145 | 1 | 167 | | 128 | 37 | 1 | 4 | 182 | 2 | 226 | 145 |
| Primrose | 16 | 1 | 64 | 1 | 82 | | 48 | 43 | 3 | 4 | 110 | | 160 | 67 |
| Pleasant Springs | 15 | 1 | 139 | 2 | 158 | | 124 | 48 | 10 | 3 | 286 | | 347 | 238 |
| Roxbury | 86 | | 10 | | 96 | 76 | | 140 | 1 | 3 | 30 | 2 | 176 | 110 |
| Rutland | 17 | 4 | 119 | 1 | 141 | | 102 | 28 | 2 | 7 | 276 | 1 | 314 | 248 |
| Springdale | 55 | 1 | 122 | 1 | 179 | | 67 | 92 | | | 152 | | 244 | 60 |
| Springfield | 103 | | 8 | 1 | 117 | 100 | | 186 | 4 | 1 | 25 | | 216 | 161 |
| Stoughton, city | 99 | 63 | 573 | 4 | 739 | | 474 | 225 | 23 | 63 | 707 | 3 | 1,021 | 482 |
| ward 1 | 23 | 11 | 122 | 1 | | | | 41 | 4 | 17 | 184 | | | |
| ward 2 | 24 | 8 | 173 | 3 | | | | 64 | 6 | 12 | 256 | 2 | | |
| ward 3 | 27 | 25 | 146 | | | | | 46 | 3 | 21 | 170 | 1 | | |
| ward 4 | 25 | 19 | 132 | | | | | 74 | 10 | 13 | 97 | | | |
| Sun Prairie | 75 | 1 | 45 | 1 | 132 | 30 | | 121 | 7 | | 84 | | 212 | 37 |
| Sun Prairie, village | 123 | 8 | 121 | 1 | 253 | 2 | | 142 | 3 | 8 | 152 | 1 | 306 | 10 |

VOTE FOR GOVERNOR BY COUNTIES, TOWNS, CITIES, AND ELECTION DISTRICTS, 1906-1904—Continued.

DANE COUNTY—Continued.

| Counties, towns, cities and election districts. | GOVERNOR, 1903. | | | | | | | GOVERNOR, 1901. | | | | | | | | | |
|---|-----------------------------|------------------------------|-------------------------------|--------------------------------------|-------------------------------|--------|------------|-----------------|--------------------------|----------------------------------|--------------------------|----------------------------------|--------------------------------|----------------------------------|--------|------------|-------|
| | John A. Aylward, Dem. | Ephraim L. Eaton, Pro. | James O. Davidson, Rep. | Winfield R. Gaylord, Soc. Dem. | Ole T. Rosas, Soc. Lab. | Total. | Plurality. | | Geo. W. Peck, Dem. | Edward Scofield, Nat. Rep. | Wm. H. Clark, Pro. | Robert M. LaFollette, Rep. | Wm. A. Arnold, Soc. Dem. | Chas. M. Muskey, Soc. Lab. | Total. | Plurality. | |
| | | | | | | | Dem. | Rep. | | | | | | | | Dem. | Rep. |
| DANE CO.—Con.. | | | | | | | | | | | | | | | | | |
| Verona | 119 | 14 | 77 | | | 210 | 42 | | 120 | 3 | 11 | 66 | | | 230 | 24 | |
| Vermont | 44 | | 102 | | | 146 | | 58 | 50 | 1 | | 127 | | | 178 | | 77 |
| Vienna | 19 | 3 | 88 | | | 110 | | 69 | 63 | 1 | | 162 | | | 231 | | 99 |
| Waunakee, village | 59 | 3 | 33 | 1 | | 96 | 26 | | 93 | 2 | | 37 | 1 | | 133 | 56 | |
| Westport | 100 | 1 | 70 | | | 171 | 30 | | 121 | 3 | 1 | 109 | 1 | | 235 | 12 | |
| Windsor | 59 | 4 | 104 | 1 | | 168 | | 45 | 114 | 5 | 6 | 232 | 3 | | 360 | | 118 |
| York | 41 | 3 | 43 | | | 87 | | 2 | 83 | 8 | 11 | 93 | 1 | | 196 | | 10 |
| Total | 5,120 | 280 | 6,843 | 172 | 5 | 12,520 | 868 | 2,501 | 7,268 | 277 | 338 | 9,388 | 154 | | 17,426 | 996 | 3,116 |
| Democratic plurality | | | | | | | | 868 | | | | | | | | | 996 |
| Net Republican plurality | | | | | | | | 1,723 | | | | | | | | | 2,120 |

Scattering: Madison, 1.

DODGE COUNTY.

| | | | | | | | | | | | | | | | | | |
|------------------------|-----|----|-----|-------|-------|-------|-------|-------|-----|----|-------|-----|-------|-------|-------|-------|-------|
| DODGE CO.— | | | | | | | | | | | | | | | | | |
| Ashippen | 119 | 2 | 103 | 1 | | 225 | 16 | | 119 | 7 | 1 | 131 | | | 250 | | 12 |
| Beaver Dam | 103 | 4 | 51 | | | 161 | 55 | | 159 | 7 | 1 | 68 | 1 | | 235 | 91 | |
| Beaver Dam, city | 743 | 25 | 400 | 3 | | 1,171 | 343 | | 776 | 37 | 31 | 319 | 6 | | 1,169 | 457 | |
| ward 1 | 94 | 1 | 25 | | | | | | 103 | 1 | 1 | 30 | | | | | |
| ward 2 | 137 | 1 | 41 | | | | | | 126 | 8 | 2 | 27 | | | | | |
| ward 3 | 57 | 12 | 72 | | | | | | 65 | 5 | 10 | 72 | 1 | | | | |
| ward 4 | 107 | 1 | 57 | | | | | | 127 | 4 | 3 | 33 | | | | | |
| ward 5 | 85 | 1 | 8 | 1 | | | | | 83 | 2 | | 10 | 2 | | | | |
| ward 6 | 105 | 4 | 46 | | | | | | 97 | 4 | 3 | 35 | | | | | |

ELECTION STATISTICS.

| | | | | | | | | | | | | | | | | | | |
|---------------------|-----|----|-----|----|---|-----|-----|-----|-----|----|----|-----|----|---|--|-----|-----|-----|
| ward 7 | 72 | 3 | 83 | | | | | | 76 | 4 | 3 | 35 | | | | | | |
| ward 8 | 86 | 2 | 68 | 2 | | | | | 99 | 10 | 7 | 43 | 1 | | | | | |
| Burnett | 112 | 1 | 73 | | | 186 | 39 | | 155 | | 5 | 67 | | | | 250 | 88 | |
| Calamus | 45 | 0 | 33 | | | 84 | 12 | | 79 | 11 | 14 | 53 | | | | 157 | 26 | |
| Chester | 66 | | 40 | | | 106 | 26 | | 80 | 4 | 1 | 55 | | | | 140 | 25 | |
| Clyman | 153 | 1 | 54 | 1 | | 200 | 99 | | 186 | 5 | 1 | 57 | | | | 249 | 129 | |
| Elba | 72 | 5 | 24 | | | 101 | 48 | | 130 | 6 | 8 | 67 | | | | 211 | 63 | |
| Emmet | 99 | 1 | 39 | | | 130 | 60 | | 159 | 5 | | 60 | 1 | | | 225 | 99 | |
| Fox Lake | 24 | | 39 | | | 63 | | 15 | 60 | 7 | 4 | 69 | 1 | | | 141 | | 0 |
| Fox Lake, village | 75 | 5 | 105 | | | 185 | | 30 | 132 | 5 | 1 | 59 | 1 | | | 228 | 43 | |
| Herman | 115 | 1 | 102 | | | 218 | 13 | | 181 | 14 | 1 | 83 | | | | 279 | 98 | |
| Horicon, city | 210 | 4 | 137 | 2 | 1 | 354 | 73 | | 310 | 3 | 4 | 45 | 2 | | | 364 | 265 | |
| ward 1 | 77 | 1 | 36 | | | | | | 111 | 1 | | 11 | 1 | | | | | |
| ward 2 | 71 | 2 | 56 | 2 | 1 | | | | 103 | | 2 | 11 | 1 | | | | | |
| ward 3 | 62 | 1 | 65 | | | | | | 96 | 2 | 2 | 23 | | | | | | |
| Hubbard | 189 | 3 | 84 | | | 276 | 105 | | 175 | 5 | 5 | 109 | | | | 294 | 66 | |
| Hustisford | 235 | 1 | 81 | 2 | | 319 | 154 | | 264 | 6 | 2 | 114 | | | | 386 | 150 | |
| Juneau, city | 185 | | 41 | 4 | | 230 | 144 | | 207 | 3 | | 38 | 1 | | | 249 | 169 | |
| ward 1 | 99 | | 15 | 2 | | | | | 95 | 3 | | 18 | | | | | | |
| ward 2 | 86 | | 26 | 2 | | | | | 112 | | | 20 | 1 | | | | | |
| Lebanon | 177 | | 30 | | | 207 | 147 | | 212 | 6 | 1 | 45 | 1 | | | 265 | 167 | |
| Leroy | 103 | | 53 | | | 156 | 50 | | 160 | 8 | 2 | 89 | | | | 259 | 71 | |
| Lomira | 80 | 3 | 98 | | | 190 | | 9 | 135 | 8 | 4 | 163 | 3 | | | 313 | | 23 |
| Lomira, village | 53 | 2 | 52 | | | 107 | 1 | | 78 | 1 | 2 | 34 | 1 | | | 116 | 44 | |
| Lowell | 153 | 6 | 93 | 1 | | 253 | 60 | | 179 | 8 | 5 | 117 | | | | 309 | 62 | |
| Lowell, village | 33 | 1 | 27 | | | 61 | 6 | | 39 | | | 31 | | | | 70 | 8 | |
| Mayville, city | 245 | | 166 | 6 | | 417 | 79 | | 282 | 10 | 2 | 144 | 4 | 1 | | 443 | 138 | |
| ward 1 | 54 | | 53 | 2 | | | | | 69 | 2 | | 44 | 2 | 1 | | | | |
| ward 2 | 68 | | 21 | | | | | | 70 | 2 | 1 | 12 | | | | | | |
| ward 3 | 123 | | 92 | 4 | | | | | 143 | 6 | 1 | 88 | 2 | | | | | |
| Neesho | 44 | 1 | 23 | | | 68 | 21 | | 47 | 3 | | 32 | | | | 82 | 15 | |
| Oak Grove | 153 | 2 | 75 | | | 230 | 78 | | 214 | 12 | 4 | 66 | 2 | | | 298 | 143 | |
| Portland | 84 | | 35 | 1 | | 120 | 49 | | 149 | 4 | 2 | 64 | | | | 210 | 76 | |
| Randolph, east ward | 21 | 7 | 65 | | | 93 | | 41 | 60 | 4 | 7 | 75 | 1 | | | 147 | | 15 |
| Reeseville | 54 | 1 | 37 | 2 | | 91 | 17 | | 58 | 5 | | 34 | | | | 97 | 24 | |
| Rubicon | 109 | 4 | 95 | | | 203 | 14 | | 150 | 3 | 5 | 93 | | | | 254 | 54 | |
| Shields | 105 | | 8 | | | 113 | 97 | | 151 | 4 | 1 | 18 | | | | 174 | 133 | |
| Theresa | 113 | | 62 | 2 | | 177 | 51 | | 165 | 6 | 1 | 83 | | | | 255 | 82 | |
| Theresa, village | 51 | | 25 | 1 | | 77 | 26 | | 51 | | | 31 | | | | 82 | 20 | |
| Treton | 70 | | 50 | | | 120 | 20 | | 126 | | | 99 | 1 | | | 246 | 27 | |
| Treton | 70 | | 50 | | | 120 | 20 | | 126 | 13 | 1 | 99 | 1 | | | 246 | 27 | |
| Watertown, city | 296 | 6 | 80 | 19 | 1 | 402 | 213 | | 409 | 5 | 4 | 72 | 24 | | | 514 | 337 | |
| ward 5 | 133 | 2 | 24 | 10 | 1 | | | | 171 | 1 | 1 | 19 | 8 | | | | | |
| ward 6 | 173 | 4 | 56 | 9 | | | | | 238 | 4 | 3 | 53 | 16 | | | | | |
| Waupun, city | 70 | 20 | 192 | 1 | | 283 | | 122 | 117 | | | 229 | | | | 363 | | 112 |
| ward 1 | 18 | 11 | 66 | | | | | | 38 | 2 | 3 | 76 | | | | | | |
| ward 2 | 21 | | 63 | | | | | | 35 | 2 | | 69 | | | | | | |

VOTE FOR GOVERNOR BY COUNTIES, TOWNS, CITIES, AND ELECTION DISTRICTS, 1906-1904—Continued.

DODGE COUNTY—Continued.

| Counties, towns, cities and election districts. | GOVERNOR, 1906. | | | | | | | GOVERNOR, 1904. | | | | | | | | | | |
|---|----------------------|------------------------|-------------------------|--------------------------------|-------------------------|--------|------------|-----------------|--------------------|----------------------------|--------------------|----------------------------|--------------------------|-----------------------------|--------|------------|------|--|
| | John A. Ayward, Dem. | Ephraim L. Eaton, Pro. | James O. Davidson, Rep. | Winfield R. Gaylord, Soc. Dem. | Ole T. Rosas, Soc. Lab. | Total. | Plurality. | | Geo. W. Peck, Dem. | Edward Scofield, Nat. Rep. | Wm. H. Clark, Pro. | Robert M. LaFollette, Rep. | Wm. A. Arnold, Soc. Dem. | Chas. M. Minkley, Soc. Lab. | Total. | Plurality. | | |
| | | | | | | | Dem. | Rep. | | | | | | | | Dem. | Rep. | |
| DODGE CO.—Con. | | | | | | | | | | | | | | | | | | |
| ward 3 | 13 | 4 | 83 | 1 | | | | | 27 | | 2 | 39 | | | | | | |
| ward 4 | 18 | 5 | 80 | | | | | 17 | 4 | 1 | 45 | | | | | | | |
| Westford | 81 | 3 | 13 | | | 97 | 68 | 105 | | | 29 | | | | 133 | 76 | | |
| Williamstown | 82 | 1 | 64 | 1 | | 148 | 18 | 117 | 3 | 3 | 60 | | 2 | | 183 | 57 | | |
| Total | 4,734 | 116 | 2,749 | 47 | 2 | 7,643 | 2,205 | 220 | 6,167 | 248 | 132 | 3,035 | 53 | 1 | 9,636 | 3,305 | 176 | |
| Republican plurality | | | | | | | 220 | | | | | | | | | 176 | | |
| Net Democratic plurality | | | | | | | 1,935 | | | | | | | | | 3,132 | | |

DOOR COUNTY.

| | | | | | | | | | | | | | | | | | | |
|--------------------------|----|----|-----|----|---|-----|-----|-----|----|----|-----|---|---|--|-----|-----|----|--|
| DOOR CO.— | | | | | | | | | | | | | | | | | | |
| Bailey's Harbor | 18 | | 63 | 1 | | 82 | 45 | 42 | 5 | 4 | 38 | 2 | | | 141 | 54 | | |
| Brussels | 4 | 3 | 120 | 1 | | 128 | 116 | 69 | 6 | 4 | 92 | | | | 171 | | 23 | |
| Clay Banks | 6 | | 61 | | | 67 | 55 | 69 | 3 | | 41 | | | | 113 | 28 | | |
| Egg Harbor | 24 | | 73 | 1 | | 98 | 49 | 72 | | 4 | 73 | 3 | | | 152 | | 1 | |
| Forestville | 44 | 3 | 158 | 2 | | 207 | 114 | 224 | 11 | 1 | 44 | | | | 260 | 160 | | |
| Gardner | 6 | 1 | 64 | | | 71 | 53 | 96 | 3 | | 42 | | | | 141 | 54 | | |
| Gibraltar | 20 | 1 | 72 | 1 | | 94 | 52 | 70 | 11 | 5 | 121 | 1 | | | 208 | | 51 | |
| Jacksonport | 6 | 1 | 104 | 2 | | 113 | 98 | 81 | 2 | 1 | 78 | | | | 162 | 3 | | |
| Liberty Grove | 5 | 8 | 180 | 1 | | 194 | 175 | 117 | 6 | 37 | 168 | 4 | | | 332 | | 51 | |
| Nasewaupee | 21 | 1 | 84 | 2 | 1 | 109 | 63 | 128 | 9 | 3 | 40 | 1 | | | 181 | 88 | | |
| Sevastopol | 27 | 1 | 110 | 3 | | 150 | 92 | 194 | 3 | 3 | 51 | | | | 258 | 136 | | |
| Sturgeon Bay, town | 3 | | 60 | | | 65 | 57 | 50 | 5 | 4 | 39 | | 2 | | 100 | 11 | | |
| Sturgeon Bay, city | 88 | 14 | 467 | 27 | 1 | 597 | 379 | 451 | 25 | 29 | 346 | 9 | | | 851 | 105 | | |

| | | | | | | | | | | | | | | |
|--------------------------|-----|----|-------|----|---|-------|-------|-------|----|-----|-------|----|-------|-----|
| ward 1 | 29 | 3 | 140 | 9 | | | 152 | 9 | 9 | 99 | 6 | | | |
| ward 2 | 30 | 5 | 94 | 7 | | | 91 | 3 | 4 | 66 | 1 | | | |
| ward 3 | 20 | | 116 | 4 | | | 101 | 3 | 1 | 78 | | | | |
| ward 4 | 9 | 6 | 117 | | | | 107 | 5 | 6 | 103 | 2 | | | |
| Union | 2 | | 43 | | | 45 | 41 | 1 | 1 | 71 | 2 | | 81 | 65 |
| Washington | 3 | 2 | 31 | | | 36 | 23 | 6 | 5 | 132 | | | 163 | 115 |
| Total | 277 | 37 | 1,699 | 41 | 2 | 2,056 | 1,422 | 1,716 | 96 | 95 | 1,383 | 24 | 3,314 | 639 |
| Democratic plurality | | | | | | | | | | | | | | 306 |
| Net Republican plurality | | | | | | | 1,422 | | | | | | | 333 |

DOUGLAS COUNTY.

| | | | | | | | | | | | | | | | |
|------------------------|-----|----|-------|-----|----|-------|-------|-------|----|----|-------|-----|----|-------|-------|
| DOUGLAS CO.— | | | | | | | | | | | | | | | |
| Amnicon | 16 | 3 | 42 | | 2 | 63 | 26 | | | | | | | | |
| Brule | 23 | 2 | 99 | 3 | | 127 | 76 | 49 | 3 | 5 | 319 | 4 | 2 | 382 | 270 |
| precinct 1 | 14 | | 52 | 2 | | | | 30 | 1 | 3 | 92 | 2 | | | |
| precinct 2 | 9 | 2 | 47 | 1 | | | | 13 | 2 | 2 | 227 | 2 | 2 | | |
| Gordon | 19 | 6 | 95 | 3 | | 123 | 76 | 112 | 3 | 6 | 185 | 1 | | 190 | 96 |
| precinct 1 | 18 | 5 | 80 | 1 | | | | 34 | 3 | 5 | 112 | | | | |
| precinct 2 | 1 | 1 | 15 | 2 | | | | 8 | | 4 | 26 | 1 | | | |
| Nebagamon | 78 | 8 | 212 | 13 | | 311 | 134 | 114 | 10 | 10 | 502 | 18 | | 655 | 388 |
| precinct 1 | 48 | 6 | 98 | 9 | | | | 82 | 5 | 9 | 315 | 15 | | | |
| precinct 2 | 13 | | 37 | | | | | 11 | 1 | | 63 | 1 | | | |
| precinct 3 | 12 | | 43 | 2 | | | | 19 | 2 | 1 | 79 | 2 | | | |
| precinct 4 | 5 | 2 | 34 | 2 | | | | 2 | 2 | | 45 | | 1 | | |
| Superior, city | 823 | 89 | 1,561 | 308 | 23 | 3,109 | 1,033 | 1,143 | 96 | 99 | 3,093 | 354 | 26 | 4,816 | 1,955 |
| ward 1 | 122 | 5 | 188 | 24 | 1 | | | 130 | 9 | 5 | 275 | 46 | 1 | | |
| ward 2 | 59 | 9 | 113 | 5 | 2 | | | 83 | 7 | 5 | 158 | 10 | 1 | | |
| ward 3 | 22 | 3 | 57 | 3 | 1 | | | 33 | 4 | 2 | 131 | 5 | | | |
| ward 4, precinct 1 | 52 | 1 | 46 | 18 | 1 | | | 38 | 1 | 3 | 108 | 25 | 2 | | |
| ward 4, precinct 2 | 44 | 2 | 40 | 14 | 5 | | | 32 | 7 | 3 | 106 | 29 | 1 | | |
| ward 4, precinct 3 | 50 | 4 | 155 | 34 | 4 | | | 67 | 4 | 5 | 286 | 34 | 2 | | |
| ward 5, east precinct | 20 | 4 | 81 | 13 | 4 | | | 37 | 1 | 4 | 131 | 10 | 6 | | |
| ward 5, west precinct | 43 | 7 | 157 | 32 | | | | 46 | 7 | 11 | 260 | 16 | 3 | | |
| ward 5, south precinct | 80 | 13 | 177 | 20 | | | | 95 | 16 | 8 | 243 | 13 | | | |
| ward 6 | 128 | 6 | 200 | 27 | | | | 170 | 9 | 21 | 285 | 45 | 2 | | |
| ward 7, precinct 1 | 58 | 6 | 155 | 16 | 1 | | | 98 | 6 | 4 | 216 | 24 | | | |
| ward 7, precinct 2 | 51 | 7 | 154 | 23 | 1 | | | 98 | 6 | 7 | 209 | 76 | 1 | | |
| ward 8 | 30 | 15 | 119 | 13 | | | | 40 | 6 | 11 | 204 | 22 | 1 | | |
| ward 9 | 41 | 4 | 158 | 55 | 3 | | | 72 | 5 | 9 | 342 | 40 | 5 | | |
| ward 10 | 23 | 3 | 61 | 11 | | | | 104 | 8 | 1 | 148 | 25 | | | |

VOTE FOR GOVERNOR BY COUNTIES, TOWNS, CITIES, AND ELECTION DISTRICTS, 1906-1904—Continued.

DOUGLAS COUNTY—Continued.

| Counties, towns, cities and election districts. | GOVERNOR, 1906. | | | | | | | Plurality. | | GOVERNOR, 1904. | | | | | | | Plurality. | |
|---|-----------------------------|------------------------------|-------------------------------|--------------------------------------|--------------------------------|--------|-------|------------|--------------------------|----------------------------------|--------------------------|----------------------------------|--------------------------------|-----------------------------------|--------|-------|------------|------|
| | John A. Aylward, Dem. | Ephraim L. Eaton, Pro. | James O. Davidson, Rep. | Winfield R. Gaylord, Soc. Dem. | Ole T. Rosans, Soc. Lab. | Total. | Dem. | Rep. | Geo. W. Peck, Dem. | Edward Scofield, Nat. Rep. | Wm. H. Clark, Pro. | Robert M. LaFollette, Rep. | Wm. A. Arnold, Soc. Dem. | Chas. M. Minkley, Soc. Lab. | Total. | Dem. | Rep. | |
| | | | | | | | | | | | | | | | | | | Dem. |
| DOUGLAS Co.—Con. | | | | | | | | | | | | | | | | | | |
| Superior | 23 | 3 | 82 | 6 | 1 | 115 | 50 | 80 | 2 | 3 | 164 | 2 | 1 | 259 | 84 | | | |
| precinct 1 | 8 | 2 | 47 | 1 | 1 | | | 10 | | | 63 | 3 | | | | | | |
| precinct 2 | 11 | 1 | 23 | 2 | | | | 2 | | 3 | 54 | 4 | 1 | | | | | |
| precinct 3 | 4 | | 12 | 3 | | | | 62 | 2 | | 47 | 2 | | | | | | |
| Total | 987 | 111 | 2,391 | 233 | 26 | 3,848 | 1,404 | 1,428 | 114 | 123 | 4,221 | 386 | 30 | 6,302 | 2,793 | | | |
| Democratic plurality | | | | | | | | | | | | | | | | | | |
| Net Republican plurality... | | | | | | | 1,404 | | | | | | | | | 2,793 | | |

DUNN COUNTY.

| | | | | | | | | | | | | | | | | | |
|-----------------------|----|----|-----|----|--|-----|-----|----|-----|----|-----|---|---|-----|--|-----|--|
| DUNN CO.— | | | | | | | | | | | | | | | | | |
| Colfax | | | 62 | 1 | | 63 | 61 | 6 | | 5 | 119 | 1 | | 131 | | 113 | |
| Colfax, village | | 2 | | | | 72 | 68 | 10 | | 70 | 102 | 3 | | 132 | | 89 | |
| Dunn | 14 | 11 | 60 | | | 85 | 46 | 46 | 5 | 11 | 144 | 1 | | 207 | | 98 | |
| Eau Galle | 13 | 7 | 68 | | | 93 | 50 | 80 | 4 | 11 | 116 | 1 | | 212 | | 36 | |
| Elk Mound | 2 | 2 | 87 | | | 91 | 85 | 17 | 3 | 4 | 129 | 1 | | 154 | | 112 | |
| Grant | 2 | 1 | 61 | | | 61 | 59 | 2 | | 2 | 108 | | | 115 | | 106 | |
| Hay River | 9 | 1 | 53 | 4 | | 67 | 44 | 16 | 2 | 3 | 94 | 3 | | 118 | | 78 | |
| Knapp, village | 15 | 3 | 39 | | | 61 | 24 | | | | | | | | | | |
| Lucas | 9 | 1 | 37 | | | 45 | 26 | | | | | | | | | | |
| Menomonie | 12 | 1 | 73 | 2 | | 88 | 61 | 22 | 1 | | 81 | | | 104 | | 59 | |
| Menomonie, city | 82 | 11 | 507 | 17 | | 617 | 425 | 51 | 2 | | 180 | 3 | | 249 | | 129 | |
| ward 1 | 15 | | 90 | 2 | | | | 28 | 359 | 25 | 482 | | | 888 | | 123 | |
| ward 2 | 21 | 2 | 126 | 5 | | | | 80 | 6 | 3 | 121 | 9 | 5 | | | | |

VOTE FOR GOVERNOR BY COUNTIES, TOWNS, CITIES, AND ELECTION DISTRICTS, 1906-1904—Continued.

EAU CLAIRE COUNTY—Continued.

| Counties, towns, cities and election districts. | GOVERNOR, 1906. | | | | | | | GOVERNOR, 1904. | | | | | | | | | |
|---|-----------------------|------------------------|-------------------------|---------------------------|-------------------------|--------|------------|-----------------|--------------------|----------------------------|--------------------|---------------------------|--------------------------|-----------------------------|--------|------------|-------|
| | John A. Aylward, Lem. | Lybraim L. Eaton, Rep. | James O. Davidson, Rep. | Winfield R. Gayford, Soc. | O e T. Rosas, Soc. Lab. | Total. | Plurality. | | Geo. W. Peck, Dem. | Edward Scofield, Nat. Rep. | Wm. H. Clark, Pro. | Robert M. Lafolette, Rep. | Wm. A. Arnold, Soc. Dem. | Chas. M. Minkley, Soc. Lab. | Total. | Plurality. | |
| | | | | | | | Dem. | Rep. | | | | | | | | Dem. | Rep. |
| EAU CLAIRE CO.—Con. | | | | | | | | | | | | | | | | | |
| ward 9 | 59 | 10 | 195 | 5 | 1 | | | | 107 | 1 | 11 | 247 | 14 | 1 | | | |
| ward 10 | 83 | 5 | 150 | 22 | | | | 138 | 4 | 4 | 154 | 32 | | | | | |
| Fairchild | 15 | | 26 | | | 41 | 11 | 31 | 2 | | 57 | | | | 96 | 26 | |
| Fairchild, village | 19 | 4 | 59 | 1 | | 83 | 40 | 42 | 5 | | 140 | 1 | | 188 | 98 | | |
| Fall Creek, village | 33 | 1 | 39 | | | 79 | 1 | | | | | | | | | | |
| Lincoln | 29 | 1 | 23 | | | 53 | 1 | | | | | | | | | | |
| Ludington | 16 | 2 | 80 | 4 | | 102 | 64 | 165 | 1 | 3 | 65 | | | 234 | 160 | | |
| Otter Creek | 6 | | 30 | | | 36 | 24 | 40 | 4 | 1 | 109 | 3 | | 158 | 69 | | |
| Pleasant Valley | 22 | 1 | 83 | | | 106 | 61 | 46 | 7 | 1 | 68 | 1 | | 123 | 22 | | |
| Seymour | 19 | 2 | 44 | 2 | | 69 | 25 | 33 | 4 | 3 | 150 | | | 193 | 117 | | |
| Union | 38 | 3 | 49 | 1 | | 91 | 11 | 41 | 1 | 6 | 53 | 4 | | 105 | 12 | | |
| Washington | 35 | 1 | 82 | 3 | | 121 | 47 | 48 | 3 | 4 | 78 | 3 | 1 | 137 | 80 | | |
| Washington | | | | | | | | 75 | 5 | 3 | 120 | | | 233 | 45 | | |
| Total | 1,066 | 116 | 2,837 | 124 | 4 | 4,140 | 1 | 2,337 | 70 | 137 | 3,230 | 144 | 3 | 5,921 | 279 | 1,171 | 1,772 |
| Democratic plurality | | | | | | | | | | | | | | | | | 1 |
| Net Republican plurality | | | | | | | | | | | | | | | | | 1,771 |

Scattering: Seymour 2.

FLORENCE COUNTY.

| | | | | | | | | | | | | | | | | | |
|--------------------|----|--|----|--|--|----|----|----|---|---|----|--|--|-----|--|--|----|
| FLORENCE CO.— | | | | | | | | | | | | | | | | | |
| Commonwealth | 10 | | 82 | | | 92 | 72 | 61 | 7 | 1 | 74 | | | 143 | | | 13 |
| precinct 1 | 6 | | 63 | | | | | 46 | 5 | 1 | 59 | | | | | | |
| precinct 2 | 4 | | 19 | | | | | 15 | 2 | | 15 | | | | | | |

| | | | | | | | | | | | | | | |
|--------------------------------|----|---|-----|---|-----|-----|-----|----|---|-----|---|-----|-----|-------|
| Florence | 37 | 3 | 219 | 2 | 261 | 182 | 269 | 6 | 3 | 124 | 1 | 408 | 145 | |
| Homestead | 5 | | 34 | | 42 | 26 | 13 | | 1 | 104 | 2 | 120 | | 91 |
| Total | 55 | 3 | 335 | 2 | 335 | 280 | 343 | 13 | 5 | 302 | 3 | 666 | 145 | 104 |
| Democratic plurality | | | | | | | | | | | | | 104 | |
| Net Republican plurality | | | | | | 280 | | | | | | | 41 | |

FOND DU LAC COUNTY.

| | | | | | | | | | | | | | | | | | |
|------------------------------|-------|----|-------|-----|-------|-----|-------|-----|----|-------|----|-------|-----|-----|--|--|--|
| FOND DU LAC COUNTY— | | | | | | | | | | | | | | | | | |
| Alto | 28 | 3 | 93 | | 124 | 65 | 56 | 9 | 3 | 201 | | 368 | | 145 | | | |
| Ashford | 125 | | 60 | | 185 | | 164 | 3 | 3 | 145 | 1 | 316 | 19 | | | | |
| Auburn | 51 | 7 | 83 | 2 | 143 | 32 | 104 | 3 | 2 | 133 | 2 | 247 | | 29 | | | |
| Brandon, village | 40 | 11 | 84 | | 135 | 44 | 82 | 12 | 5 | 65 | | 164 | 17 | | | | |
| Byron | 62 | 7 | 74 | | 143 | 12 | 156 | 9 | 8 | 110 | 1 | 284 | 46 | | | | |
| Calumet | 153 | 1 | 41 | | 185 | 112 | 207 | 3 | 2 | 61 | | 273 | 146 | | | | |
| Campbellsport, village | 49 | 7 | 81 | 1 | 138 | 32 | 78 | 7 | 4 | 91 | | 180 | 13 | | | | |
| Eden | 114 | 4 | 144 | 1 | 263 | 30 | 167 | 8 | 3 | 195 | | 373 | | 23 | | | |
| Eldorado | 80 | 3 | 96 | | 179 | 16 | 163 | 8 | 4 | 145 | 1 | 321 | 18 | | | | |
| Empire | 64 | 1 | 58 | | 123 | 6 | 117 | 8 | 4 | 80 | 1 | 210 | 37 | | | | |
| Fond du Lac | 62 | 3 | 87 | 2 | 154 | | 143 | 13 | 4 | 82 | 6 | 248 | 61 | | | | |
| Fond du Lac, city | 1,632 | 65 | 1,455 | 104 | 3,285 | 137 | 2,297 | 110 | 24 | 1,744 | 40 | 1,225 | 553 | | | | |
| ward 1 | 64 | 3 | 80 | 5 | | | 53 | 5 | | 130 | | | | | | | |
| ward 2 | 123 | 6 | 9 | 10 | | | 153 | 10 | 4 | 127 | | | | | | | |
| ward 3 | 94 | 5 | 83 | 11 | | | 132 | 8 | | 88 | 3 | | | | | | |
| ward 4 | 83 | 5 | 121 | 5 | | | 156 | 13 | | 132 | | | | | | | |
| ward 5 | 100 | 9 | 63 | 4 | | | 107 | 7 | | 113 | 7 | | | | | | |
| ward 6 | 93 | 7 | 85 | 10 | | | 122 | 6 | 2 | 97 | | | | | | | |
| ward 7 | 91 | 5 | 140 | 5 | | | 153 | 2 | | 130 | 1 | | | | | | |
| ward 8 | 109 | 3 | 110 | 3 | | | 151 | 5 | 4 | 105 | | 1 | | | | | |
| ward 9 | 85 | 3 | 111 | 4 | | | 144 | 11 | | 122 | | | | | | | |
| ward 10 | 97 | 4 | 126 | 1 | | | 155 | 5 | | 87 | | | | | | | |
| ward 11 | 77 | 4 | 161 | 3 | | | 133 | 13 | | 104 | | | | | | | |
| ward 12 | 139 | 3 | 103 | 11 | | | 194 | 8 | 2 | 95 | | | | | | | |
| ward 13 | 124 | 4 | 63 | | | | 154 | 2 | 2 | 97 | | | | | | | |
| ward 14 | 85 | 2 | 75 | 11 | | | 123 | 9 | 2 | 120 | | | | | | | |
| ward 15 | 111 | 1 | 83 | 8 | | | 141 | 3 | 2 | 85 | | | | | | | |
| ward 16 | 152 | 1 | 67 | 13 | 1 | | 146 | 3 | 1 | | | | | | | | |
| Forest | 91 | 3 | 56 | | 159 | 35 | 130 | 5 | 4 | 104 | 1 | 244 | 26 | | | | |
| Friendship | 62 | 2 | 75 | | 139 | 13 | 100 | 2 | 2 | 84 | 1 | 195 | 16 | | | | |
| Lamartine | 43 | 3 | 82 | | 133 | 34 | 167 | 5 | 5 | 96 | 1 | 274 | 71 | | | | |
| Marshfield | 272 | | 54 | 1 | 327 | 213 | 350 | 5 | 7 | 34 | 1 | 407 | 326 | | | | |

ELECTION STATISTICS.

VOTE FOR GOVERNOR BY COUNTIES, TOWNS, CITIES, AND ELECTION DISTRICTS, 1906-1904—Continued.

FOND DU LAC COUNTY—Continued.

| Counties, towns, cities and election districts. | GOVERNOR, 1906. | | | | | | | GOVERNOR, 1904. | | | | | | | | | | |
|---|----------------------|------------------------|-------------------------|--------------------------------|--------------------------|--------|------------|-----------------|--------------------|---------------------------|--------------------|----------------------------|--------------------------|----------------------------|--------|------------|------|--|
| | John A. Ayward, Dem. | Ephraim L. Eaton, Pro. | James O. Davidson, Rep. | Winfield R. Gaylord, Soc. Dem. | Ole T. Fosans, Soc. Lab. | Total. | Plurality. | | Geo. W. Peck, Dem. | Edward Seefeld, Nat. Rep. | Wm. H. Clark, Pro. | Robert M. LaFollette, Rep. | Wm. A. Arnold, Soc. Dem. | Chas. M. Minkry, Soc. Lab. | Total. | Plurality. | | |
| | | | | | | | Dem. | Rep. | | | | | | | | Dem. | Rep. | |
| FOND DU LAC CO.—Con | | | | | | | | | | | | | | | | | | |
| Metomen | 49 | 12 | 56 | | | 147 | | 37 | 81 | 8 | 12 | 158 | | | 263 | | 77 | |
| N. Fond du Lac, village | 116 | 6 | 179 | | | 300 | | 54 | 217 | 15 | 8 | 218 | | | 466 | | 1 | |
| Oakfield | 32 | 4 | 73 | 8 | | 103 | | 40 | 67 | 6 | 2 | 117 | | | 192 | | 50 | |
| Oakland, village | 23 | 3 | 10 | | | 33 | | 30 | 62 | 6 | 3 | 89 | | | 160 | | 27 | |
| Oscola | 52 | 5 | 82 | | | 139 | | 30 | 104 | 11 | 7 | 140 | | | 262 | | 36 | |
| Ripon | 33 | 7 | 51 | | | 81 | | 49 | 92 | 4 | 4 | 131 | | | 234 | | 42 | |
| Ripon, city | 504 | 20 | 487 | 2 | 2 | 655 | | 233 | 378 | 17 | 24 | 532 | | | 956 | | 154 | |
| ward 1 | 37 | 7 | 85 | | 1 | | | | 76 | 2 | 3 | 130 | | | | | | |
| ward 2 | 49 | 5 | 113 | 1 | 1 | | | | 95 | 6 | 4 | 163 | | | | | | |
| ward 3 | 57 | 2 | 100 | | | | | | 100 | 3 | 5 | 103 | | | | | | |
| ward 4 | 61 | 3 | 136 | 1 | | | | | 107 | 6 | 11 | 126 | | | | | | |
| Rosendale | 28 | 5 | 103 | | | 136 | | 75 | 82 | 10 | 1 | 128 | | | 221 | | 46 | |
| Springvale | 54 | 3 | 75 | | | 132 | | 21 | 136 | 9 | 5 | 98 | | | 243 | | 43 | |
| Taycheedah | 182 | 1 | 49 | 1 | 1 | 205 | 122 | | 215 | 9 | 7 | 41 | | | 272 | 174 | | |
| Waupun | 28 | 4 | 59 | | | 91 | | 31 | 65 | 15 | 2 | 116 | | | 198 | | 51 | |
| Waupun, city | 66 | 15 | 96 | 2 | 2 | 179 | | 30 | 125 | 5 | 2 | 135 | | | 267 | | 10 | |
| ward 5 | 27 | 4 | 32 | 2 | | | | | 56 | 2 | | 46 | | | | | | |
| ward 6 | 39 | 11 | 64 | | | | | | 69 | 3 | 2 | 89 | | | | | | |
| Total | 5,779 | 205 | 4,073 | 124 | 5 | 8,156 | 395 | 989 | 6,115 | 333 | 161 | 5,271 | 82 | 1 | 11,933 | 1,553 | 709 | |
| Democratic plurality | | | | | | | | 695 | | | | | | | 799 | | | |
| Net Republican plurality | | | | | | | | 294 | | | | | | | | 844 | | |

Scattering: Fond du Lac, 1.

FOREST COUNTY.

| | | | | | | | | | | | | | | | | | | | |
|--------------------------------|-----|----|-----|----|---|-------|--|-----|-----|----|----|---|-----|----|---|-------|---|-----|-----|
| FOREST CO.— | | | | | | | | | | | | | | | | | | | |
| Caswell | | | 25 | | | 25 | | 25 | | 17 | 12 | 1 | 32 | | | 62 | | 15 | |
| Crandon | 54 | 11 | 213 | 11 | 2 | 291 | | 150 | | 67 | 19 | 9 | 309 | 7 | | 411 | | 242 | |
| precinct 1 | 33 | 10 | 197 | 11 | 2 | | | | 57 | 11 | 8 | 8 | 251 | | | | | | |
| precinct 1 | 16 | 1 | 16 | | | | | | 10 | | | 1 | 28 | | | | | | |
| Hiles | 4 | 2 | 28 | | | 31 | | 24 | 58 | | | | 54 | 1 | | 113 | | | |
| Laona | 24 | 3 | 239 | 9 | 1 | 276 | | 215 | 39 | | 5 | | 201 | 5 | 1 | 251 | | 162 | |
| precinct 1 | 15 | 3 | 202 | 8 | 1 | | | | | | | | | | | | | | |
| precinct 2 | 9 | | 37 | 1 | | | | 41 | | | | | | | | | | | |
| North Crandon | 7 | 3 | 48 | | | 58 | | | | | | | | | | | | | |
| Wabeno | 24 | 7 | 331 | 6 | 3 | | | 397 | | 24 | 3 | 1 | 73 | 1 | | 102 | | 49 | |
| precinct 1 | 15 | 2 | 191 | 3 | 2 | 371 | | | 26 | | | 1 | 237 | 5 | | 310 | | 191 | |
| precinct 2 | 2 | 1 | 43 | 1 | 1 | | | | 16 | 5 | 4 | 1 | 121 | 2 | | | | | |
| precinct 3 | 3 | 2 | 63 | 2 | | | | | 4 | 4 | | 1 | 34 | | | | | | |
| precinct 4 | 4 | 2 | 29 | | | | | | | | | | 32 | 3 | | | | | |
| Total | 113 | 26 | 884 | 26 | 6 | 1,055 | | 771 | 251 | 48 | 15 | | 906 | 19 | 1 | 1,240 | 4 | 659 | |
| Democratic plurality | | | | | | | | | | | | | | | | | | | 4 |
| Net Republican plurality | | | | | | | | 771 | | | | | | | | | | | 355 |

GRANT COUNTY.

| | | | | | | | | | | | | | | | | | | | |
|----------------------------|-----|----|-----|---|---|-----|----|-----|-----|----|---|-----|----|--|-----|----|----|----|--|
| GRANT CO.— | | | | | | | | | | | | | | | | | | | |
| Beetown | 44 | 9 | 106 | 3 | 1 | 164 | | 62 | 70 | 8 | 3 | 189 | 16 | | 236 | | | 69 | |
| Bloomington | 36 | 8 | 45 | | | 89 | | 9 | 70 | 6 | 4 | 37 | 1 | | 148 | 3 | | | |
| Bloomington, village | 40 | 18 | 85 | 3 | | 146 | | 45 | 70 | 3 | 4 | 86 | | | 163 | | | 16 | |
| Boscobel | 107 | 18 | 252 | 1 | | 373 | | 145 | 271 | 4 | 5 | 173 | 3 | | 456 | | 93 | | |
| Cassville | 51 | 1 | 44 | | | 96 | | 7 | 73 | 3 | 2 | 49 | | | 132 | | 29 | | |
| Cassville, village | 16 | 1 | 85 | | | 172 | | 1 | 138 | 2 | 3 | 84 | | | 227 | | 54 | | |
| Castle Rock | 44 | | 25 | | | 69 | 19 | | 99 | 1 | 1 | 32 | | | 133 | | 67 | | |
| Clifton | 30 | 15 | 128 | | | 173 | | 98 | 81 | 7 | 9 | 146 | 1 | | 244 | | | 65 | |
| Cuba City, village | 67 | 4 | 105 | | 1 | 177 | | 38 | 80 | 3 | 1 | 88 | 1 | | 173 | | | 8 | |
| Ellenboro | 16 | 1 | 92 | | 1 | 110 | | 76 | 92 | 15 | 2 | 72 | | | 181 | 20 | | | |
| Fennimore | 26 | 3 | 126 | | | 155 | | 100 | 80 | 3 | 1 | 107 | | | 191 | | | 27 | |
| Fennimore, village | 54 | 10 | 165 | | 1 | 230 | | 111 | 145 | 4 | 7 | 113 | 1 | | 273 | | 29 | | |
| Glen Haven | 41 | 3 | 92 | | 1 | 137 | | 51 | 93 | 4 | 2 | 83 | 1 | | 183 | | 18 | | |
| Harrison | 32 | | 78 | | | 110 | | 46 | 111 | 3 | 1 | 93 | | | 208 | | 15 | | |
| Hazel Green | 48 | 1 | 58 | | | 107 | | 19 | 119 | 1 | 1 | 77 | | | 189 | | 33 | | |
| Hazel Green, village | 26 | 6 | 87 | | | 119 | | 61 | 60 | 2 | 4 | 66 | 2 | | 134 | | | 6 | |

VOTE FOR GOVERNOR BY COUNTIES, TOWNS, CITIES, AND ELECTION DISTRICTS, 1906-1904—Continued.

GRANT COUNTY—Continued.

| Counties, towns, cities and election districts. | GOVERNOR, 1906. | | | | | | | GOVERNOR, 1904. | | | | | | | | | | |
|---|-----------------------------|-----------------------------|-------------------------------|--------------------------------------|--------------------------------|--------|------------|-----------------|--------------------------|-----------------------------------|--------------------------|---------------------------------|--------------------------------|----------------------------------|--------|------------|------|--|
| | John A. Aylward, Dem. | Erbsim L. Eaton, Pro. | James O. Davidson, Rep. | Winfield R. Gaylord, Sec. Dem. | Ole T. Resnas, Sec. Lab. | Total. | Plurality. | | Geo. W. Peck, Dem. | Edward Schofield, Nat. Rep. | Wm. H. Clark, Pro. | Robert M. LaFollete, Rep. | Wm. A. Arnold, Sec. Dem. | Chas. M. Winkley, So. Lab. | Total. | Plurality. | | |
| | | | | | | | Dem. | Rep. | | | | | | | | Dem. | Rep. | |
| GRANT CO.—Con. | | | | | | | | | | | | | | | | | | |
| Hickory Grove | 28 | 4 | 61 | 1 | | 94 | | 33 | 45 | 4 | 2 | 103 | 1 | | 155 | | 58 | |
| Jamestown | 73 | 1 | 31 | 1 | | 106 | 42 | | 143 | 4 | | 31 | | | 181 | 112 | | |
| Lancaster, city | 143 | 11 | 377 | 2 | | 533 | | 234 | 278 | 13 | 5 | 328 | 2 | | 624 | | 50 | |
| ward 1 | 29 | 6 | 95 | | | | | | 65 | | 1 | 79 | | | | | | |
| ward 2 | 31 | 1 | 83 | | | | | | 79 | 3 | 2 | 66 | | | | | | |
| ward 3 | 46 | 1 | 95 | | | | | | 64 | 5 | 2 | 84 | | | | | | |
| ward 4 | 37 | 3 | 104 | 2 | | | | | 70 | | | 59 | | | | | | |
| Liberty | 49 | 2 | 78 | 1 | | 130 | | 29 | 88 | 7 | | 88 | | | 183 | | | |
| Lima | 52 | 8 | 84 | | | 144 | | 32 | 69 | 6 | 16 | 93 | | | 208 | 6 | | |
| Little Grant | 8 | 1 | 44 | | | 53 | | 36 | 49 | 2 | 4 | 55 | | | 120 | | 16 | |
| Marion | 34 | 3 | 29 | | | 66 | 5 | | 75 | 6 | | 41 | | | 122 | 84 | | |
| Millville | 2 | 12 | 43 | | | 57 | | 41 | 8 | 2 | 11 | 45 | | 1 | 67 | | 34 | |
| Montfort, village | 30 | 9 | 85 | 13 | | 138 | | 55 | 44 | 1 | 5 | 85 | | | 135 | | 41 | |
| Mt. Hope | 29 | 10 | 90 | | | 129 | | 61 | 70 | 5 | 13 | 92 | | | 180 | | 22 | |
| Mt. Ida | 32 | 2 | 89 | | | 123 | | 57 | 70 | 4 | 11 | 91 | | | 176 | | 21 | |
| Muscoda | 21 | 2 | 31 | 1 | | 55 | | 10 | 44 | 4 | | 39 | | | 87 | 5 | | |
| Muscoda, village | 68 | | 59 | 1 | 1 | 129 | 9 | | 103 | 2 | 3 | 74 | 2 | | 184 | 29 | | |
| No. Lancaster | 33 | 3 | 75 | | | 111 | | 42 | | | | | | | | | | |
| Paris | 41 | | 46 | | | 87 | | 5 | 104 | 5 | 1 | 51 | | | 161 | 53 | | |
| Patch Grove | 34 | 9 | 76 | | | 119 | | 42 | 51 | 3 | 5 | 101 | | | 160 | | 59 | |
| Platteville | 54 | 5 | 74 | | | 133 | | 20 | 82 | 7 | 3 | 85 | 1 | | 178 | | 3 | |
| Platteville, city | 266 | 23 | 630 | 2 | | 921 | | 364 | 471 | 19 | 8 | 480 | 6 | | 954 | | 9 | |
| ward 1 | 83 | 9 | 165 | | | | | | 141 | 9 | | 127 | | | | | | |
| ward 2 | 66 | 9 | 175 | 1 | | | | | 119 | 5 | | 140 | 4 | | | | | |
| ward 3 | 44 | 3 | 154 | | | | | | 88 | 3 | 4 | 134 | | | | | | |
| ward 4 | 70 | 2 | 136 | 1 | | | | | 123 | 2 | 4 | 79 | 2 | | | | | |
| Potosi | 83 | 5 | 110 | | | 198 | | 27 | 176 | 3 | 2 | 113 | | | 294 | 63 | | |
| Potosi, village | 50 | 2 | 37 | 4 | | 93 | 13 | | 58 | 2 | | 44 | | | 105 | 14 | | |
| Smelser | 47 | 2 | 87 | | | 106 | | 10 | 71 | 4 | 3 | 141 | 1 | | 230 | | 70 | |

| | | | | | | | | | | | | | | | | | |
|--------------------------|-------|-----|-------|----|---|-------|-----|-------|-------|-----|-----|-------|----|---|-------|-----|-----|
| So. Lancaster | 26 | 2 | 109 | | | 137 | | 83 | *113 | S | 4 | 236 | | | 361 | | 123 |
| Waterloo | 22 | 1 | 71 | | | 94 | | 49 | 42 | 6 | 3 | 183 | | | 184 | | 91 |
| Watertown | 32 | 3 | 71 | 4 | | 109 | | 39 | 51 | 1 | 3 | 86 | | | 141 | | 85 |
| Wingville | 25 | 1 | 86 | | | 112 | | 61 | 54 | 2 | | 131 | 3 | | 190 | | 77 |
| Woodman | 38 | 1 | 31 | | | 70 | 7 | | 68 | 2 | 5 | 86 | | | 111 | 32 | |
| Wyalusing | 32 | 5 | 102 | | | 142 | | 70 | 65 | 2 | 8 | 150 | 4 | | 229 | | 53 |
| Total | 2,100 | 222 | 4,249 | 40 | 3 | 6,616 | 103 | 2,252 | 4,170 | 193 | 161 | 4,440 | 46 | 1 | 9,011 | 709 | 976 |
| Democratic plurality | | | | | | | | 103 | | | | | | | | | 709 |
| Net Republican plurality | | | | | | | | 2,149 | | | | | | | | | 270 |

Scattering, Beetown 1. Montfort village 1.
* Vote for Lancaster T.

GREEN COUNTY.

| | | | | | | | | | | | | | | | | | | |
|---------------------|-----|----|-----|--|----|-----|----|-----|-----|----|----|-----|--|----|--|-------|----|----|
| GREEN CO.— | | | | | | | | | | | | | | | | | | |
| Adams | 42 | | 31 | | | 73 | 11 | | 81 | 1 | | 62 | | 1 | | 145 | 19 | 60 |
| Albany | 18 | 11 | 49 | | 1 | 79 | | 31 | 26 | 1 | 8 | 96 | | | | 141 | | 18 |
| Albany, village | 35 | 22 | 83 | | 5 | 145 | | 48 | 71 | 4 | 32 | 89 | | 2 | | 198 | | |
| Brooklyn | 17 | 6 | 64 | | | 87 | | 47 | 138 | 3 | 16 | 104 | | | | 261 | 34 | |
| Brooklyn, village | 21 | 2 | 40 | | 2 | 66 | | 19 | | | | | | | | | | |
| Browntown | 15 | 4 | 48 | | | 67 | | 33 | 39 | 6 | 3 | 21 | | | | 69 | 18 | |
| Brodhead | 50 | 19 | 217 | | 47 | 333 | | 167 | 165 | 8 | 14 | 231 | | 41 | | 459 | | 66 |
| ward 1 | 23 | | 93 | | 22 | | | | 84 | 4 | 10 | 106 | | 16 | | | | |
| ward 2 | 27 | 13 | 124 | | 25 | | | | 81 | 4 | 4 | 125 | | 25 | | | | |
| Cadiz | 50 | 4 | 78 | | | 132 | | 83 | 106 | 7 | 17 | 106 | | | | 236 | | |
| Clarno | 53 | | 47 | | | 100 | 6 | | 115 | 2 | 2 | 103 | | 1 | | 223 | 12 | |
| Decatur | 14 | 3 | 50 | | 2 | 69 | | 36 | 59 | 2 | 9 | 73 | | | | 148 | | 19 |
| Exeter | 53 | 8 | 61 | | 1 | 123 | | 8 | 73 | 1 | 18 | 59 | | | | 151 | 14 | |
| Jefferson | 21 | 14 | 94 | | | 119 | | 63 | 85 | 7 | 17 | 156 | | | | 265 | | 71 |
| Jordan | 51 | | 42 | | | 93 | 9 | | 81 | 2 | 2 | 76 | | 1 | | 162 | 5 | |
| Monroe | 62 | | 50 | | 1 | 113 | 12 | | 102 | 1 | | 59 | | | | 162 | 43 | |
| Monroe, city | 306 | 30 | 491 | | 21 | 849 | | 185 | 505 | 15 | 18 | 451 | | 25 | | 1,014 | 54 | |
| ward 1 | 62 | 6 | 142 | | 4 | | 1 | | 112 | 5 | 5 | 120 | | 4 | | | | |
| ward 2 | 32 | 4 | 89 | | 7 | | | | 121 | 4 | 4 | 97 | | 12 | | | | |
| ward 3 | 81 | 12 | 119 | | 3 | | | | 187 | 2 | 9 | 116 | | | | | | |
| ward 4 | 81 | 8 | 142 | | 7 | | | | 135 | 4 | | 113 | | | | | | |
| Monticello, village | 44 | | 84 | | 9 | 137 | | 40 | 76 | 2 | | 61 | | 4 | | 143 | 15 | |
| Mount Pleasant | 47 | 2 | 45 | | 3 | 97 | 2 | | 82 | 1 | 3 | 43 | | 1 | | 135 | 34 | |
| New Glarus | 30 | 1 | 35 | | 2 | 68 | | 5 | 48 | 2 | 3 | 57 | | 2 | | 112 | | 9 |
| New Glarus, village | 56 | 1 | 67 | | 10 | 134 | | 11 | 69 | 1 | 2 | 72 | | 10 | | 154 | | 3 |
| Spring Grove | 21 | 5 | 45 | | 7 | 79 | | 24 | 74 | 3 | 7 | 161 | | 7 | | 202 | | 27 |

VOTE FOR GOVERNOR BY COUNTIES, TOWNS, CITIES, AND ELECTION DISTRICTS, 1906-1904—Continued.

GREEN COUNTY—Continued.

| Counties, towns, cities and election districts. | GOVERNOR, 1906. | | | | | | | GOVERNOR, 1904. | | | | | | | | | | |
|---|----------------------------|------------------------------|-------------------------------|---------------------------------------|--------------------------------|--------|------------|-----------------|--------------------------|-----------------------------------|--------------------------|----------------------------------|--------------------------------|----------------------------------|--------|------------|-------|--|
| | John A. Ayward, Dem. | Ephraim L. Eaton, Pro. | James O. Davidson, Rep. | Winfield R. Gayford, Soc. D-em. | Ole T. Rosaas, Soc. Lab. | Total. | Plurality. | | Geo. W. Peck, Dem. | Edward Scotfield, Nat. Rep. | Wm. H. Clark, Pro. | Robert M. LaFollette, Rep. | Wm. A. Arnold, Soc. Dem. | Chas. M. Minkley, Soc Lab. | Total. | Plurality. | | |
| | | | | | | | Dem. | Rep. | | | | | | | | Dem. | Rep. | |
| GREEN CO.—Con. | | | | | | | | | | | | | | | | | | |
| Sylvester | 25 | 1 | 59 | | | 85 | | 34 | 46 | 5 | 6 | 119 | | | 168 | | 66 | |
| Washington | 68 | | 33 | | | 101 | 35 | | 95 | | | 38 | | | 137 | 57 | | |
| York | 13 | 1 | 102 | 2 | | 118 | | 89 | 24 | 4 | 1 | 166 | 2 | | 195 | | 142 | |
| Total | 1,112 | 135 | 1,905 | 113 | 1 | 3,267 | 75 | 868 | 2,170 | 80 | 137 | 2,346 | 97 | | 4,880 | 305 | 431 | |
| Democratic plurality | | | | | | | 75 | | | | | | | | | | 305 | |
| Net Republican plurality | | | | | | | | 733 | | | | | | | | | 176 | |

Scattering, Spring Grove 1.

GREEN LAKE COUNTY.

| | | | | | | | | | | | | | | | | | | |
|-------------------------|-----|----|-----|-------|-------|-------|-------|-------|-----|----|-------|-----|-------|-------|-------|-------|-------|--|
| GREEN LAKE CO.— | | | | | | | | | | | | | | | | | | |
| Berlin | 40 | 2 | 96 | | | 138 | | 56 | 63 | 6 | 3 | 105 | 2 | | 179 | | 3 | |
| Berlin, city | 469 | 14 | 456 | 15 | | 954 | 13 | | 475 | 28 | | 459 | 8 | | 1,013 | | 5 | |
| ward 1 | 94 | 1 | 81 | 3 | | | | | 88 | 6 | 5 | 91 | | | | | | |
| ward 2 | 123 | 3 | 114 | 4 | | | | | 126 | 3 | 2 | 129 | 2 | | | | | |
| ward 3 | 91 | 7 | 114 | 4 | | | | | 196 | 4 | 3 | 121 | 1 | | | | | |
| ward 4 | 82 | 1 | 57 | 2 | | | | | 68 | 11 | 5 | 59 | 2 | | | | | |
| ward 5 | 79 | 2 | 90 | 2 | | | | | 87 | 4 | 4 | 80 | 3 | | | | | |
| Brooklyn | 38 | 8 | 147 | 2 | | 195 | | 109 | 105 | 4 | 9 | 100 | 2 | | 319 | 5 | | |
| Dartford, village | 12 | 3 | 137 | | | 152 | | 125 | 45 | 6 | 3 | 88 | | | 142 | | 43 | |
| Green Lake | 60 | 4 | 90 | 2 | | 156 | | 30 | 134 | 8 | 10 | 113 | | | 265 | 21 | | |
| Kingston | 79 | 6 | 103 | | | 194 | | 30 | 118 | 6 | 6 | 78 | | | 202 | 45 | | |
| Mackford | 58 | 10 | 61 | | | 129 | | 8 | 72 | 8 | 5 | 131 | | | 216 | | 50 | |
| Manchester | 63 | 1 | 69 | 1 | | 164 | 24 | | 120 | 5 | 2 | 82 | 1 | | 213 | | | |
| Markesan, village | 74 | 3 | 116 | 1 | 1 | 195 | | 42 | 88 | 10 | 4 | 95 | 4 | | 201 | | 7 | |

27

| | | | | | | | | | | | | | | | | |
|--------------------------------|-------|-------|-------|-------|-------|-------|-------|-----|-------|-------|-------|-------|-------|-------|-------|-------|
| Marquette | 39 | | 77 | 4 | | 120 | | 38 | 88 | 1 | 4 | 54 | | 117 | 34 | |
| Princeton | 51 | 5 | 55 | 1 | | 172 | | 4 | 112 | 2 | 1 | 97 | | 212 | 15 | |
| Princeton, village | 144 | 4 | 184 | 5 | | 317 | | 20 | 208 | 1 | 2 | 106 | 7 | 324 | 102 | |
| St. Marie | 52 | 2 | 71 | | | 125 | | 19 | 86 | 7 | 1 | 51 | 1 | 145 | 35 | |
| Seneca | 68 | 8 | 88 | | | | | 30 | 64 | 1 | 2 | 36 | 1 | 104 | 28 | |
| Total | 1,302 | 65 | 1,716 | 31 | 1 | 3,115 | 67 | 481 | 1,778 | 96 | 73 | 1,610 | 25 | 3,582 | 324 | 156 |
| Democratic plurality | | | | | | | | 67 | | | | | | | | |
| Net Republican plurality | | | | | | | | 414 | | | | | | | 158 | |

IOWA COUNTY.

| | | | | | | | | | | | | | | | | |
|---------------------------|-------|-------|-------|-------|-------|-------|-------|-------|-------|-------|-------|-------|-------|-------|-------|-------|
| IOWA CO.— | | | | | | | | | | | | | | | | |
| Arena | 76 | 18 | 113 | | | 207 | | 37 | 90 | 2 | 13 | 165 | | 270 | | 75 |
| Barneveld, village | 12 | 3 | 47 | 1 | | 63 | | 35 | | | | | | | | |
| Brigham | 37 | 5 | 178 | 1 | | 221 | | 141 | | | | | | | | 168 |
| Clyde | 52 | 2 | 48 | | | 102 | 4 | | 72 | 5 | 4 | 240 | | 321 | | 7 |
| Cobb, village | 23 | 3 | 24 | | | 50 | | 1 | | | | 51 | | 137 | | 35 |
| Dodgeville | 79 | 6 | 216 | 1 | | 302 | | 137 | 26 | 1 | 3 | 33 | | 63 | | 86 |
| Dodgeville, city | 116 | 23 | 374 | 1 | | 514 | | 253 | 132 | 1 | 13 | 218 | 1 | 364 | | 32 |
| Eden | 25 | 3 | 52 | 1 | | 81 | | 27 | 238 | 3 | 15 | 270 | | 526 | | 13 |
| Highland | 124 | 3 | 92 | | | 32 | | | 60 | | | 72 | | 136 | | |
| Highland, village | 148 | 1 | 79 | | | 219 | 32 | | 173 | | 1 | 108 | 1 | 283 | | 65 |
| Linden | 56 | 7 | 128 | | | 69 | 69 | | 180 | 1 | 1 | 73 | | 205 | | 57 |
| Linden, village | 24 | 12 | 142 | | | 191 | | 72 | 75 | 1 | 8 | 190 | 2 | 276 | | 115 |
| Mifflin | 34 | 9 | 152 | | | 178 | | 118 | 26 | 3 | 3 | 132 | 1 | 165 | | 106 |
| Mineral Point | 64 | 4 | 93 | | | 195 | | 118 | 65 | 4 | 13 | 183 | 2 | 267 | | 117 |
| Mineral Point, city | 238 | 17 | 307 | 4 | | 565 | | 69 | 84 | 2 | 6 | 154 | | 246 | | 70 |
| ward 1 | 61 | 6 | 95 | 1 | | | | | 331 | 0 | 17 | 290 | 1 | 648 | 41 | |
| ward 2 | 72 | 5 | 139 | 2 | | | | | 79 | 1 | 7 | 63 | 1 | | | |
| ward 3 | 44 | 4 | 59 | | | | | | 109 | 4 | 1 | 94 | | | | |
| ward 4 | 61 | 3 | 55 | 1 | | | | | 61 | 1 | 2 | 65 | | | | |
| Moscow | 43 | 5 | 168 | 1 | | | | | 82 | 2 | 5 | 69 | | | | |
| Pulaski | 50 | 4 | 103 | | | 217 | | 135 | 72 | 5 | 5 | 199 | | 281 | | 127 |
| Ridgeway | 82 | 5 | 71 | 2 | | 197 | | 13 | 130 | 8 | 2 | 155 | | 295 | | 25 |
| Ridgeway, village | 51 | 3 | 45 | 1 | | 163 | | 11 | 81 | 5 | 6 | 99 | | 194 | | 18 |
| Rewey | 15 | 1 | 46 | | | 104 | 6 | | 48 | 1 | 1 | 61 | 1 | 112 | | 13 |
| | | | | | | 62 | | 31 | 14 | 1 | 1 | 59 | | 75 | | 45 |

ELECTION STATISTICS.

VOTE FOR GOVERNOR BY COUNTIES, TOWNS, CITIES, AND ELECTION DISTRICTS, 1906-1904—Continued.

IOWA COUNTY—Continued.

| Counties, towns, cities and election districts. | GOVERNOR, 1906. | | | | | | | GOVERNOR, 1904. | | | | | | | | | | |
|---|-----------------------------|------------------------------|-------------------------------|--------------------------------------|-------------------------------|--------|------------|-----------------|--------------------------|---------------------------------|--------------------------|----------------------------------|--------------------------------|-----------------------------------|--------|------------|-------|--|
| | John A. Aylward, Dem. | Ephraim L. Eaton, Pro. | James O. Davidson, Rep. | Winfield R. Gaylord, Soc. Dem. | Ole T. Rosas, Soc. Lab. | Total. | Plurality. | | Geo. W. Peck, Dem. | Edward Schoold, Nat. Rep. | Wm. H. Clark, Pro. | Robert M. LaFollette, Rep. | Wm. A. Arnold, Soc. Dem. | Chas. M. Minkley, Soc. Lab. | Total. | Plurality. | | |
| | | | | | | | Dem. | Rep. | | | | | | | | Dem. | Rep. | |
| IOWA CO.—Con. | | | | | | | | | | | | | | | | | | |
| Waldwick | 57 | 2 | 89 | | | 148 | | 32 | 66 | 1 | 2 | 108 | | | 177 | | 42 | |
| Wyoming | 26 | 6 | 68 | | | 100 | | 42 | 66 | 2 | 5 | 71 | 1 | | 145 | | 5 | |
| Total | 1,472 | 145 | 2,635 | 18 | | 4,265 | 122 | 1,835 | 2,066 | 55 | 121 | 2,931 | 13 | | 5,186 | 199 | 1,063 | |
| Democratic plurality | | | | | | | | 132 | | | | | | | | | 198 | |
| Net Republican plurality | | | | | | | | 1,163 | | | | | | | | | 865 | |

IRON COUNTY.

| | | | | | | | | | | | | | | | | | | |
|--------------------------------|-----|----|-------|----|---|-------|-----|-----|----|----|-----|----|--|-------|----|-----|-----|--|
| IRON CO.— | | | | | | | | | | | | | | | | | | |
| Anderson | 24 | 3 | 63 | | | 90 | 39 | 22 | 1 | 1 | 57 | | | | 81 | | 35 | |
| Knight | 24 | 7 | 120 | 36 | | 187 | 84 | 70 | 1 | 1 | 203 | 3 | | 280 | | 133 | | |
| Montreal | 24 | 3 | 215 | | 3 | 245 | 191 | 61 | 5 | 7 | 131 | | | 204 | | 70 | | |
| Saxon | 17 | 3 | 153 | 3 | | 176 | 136 | 34 | 5 | 5 | 172 | 1 | | 217 | | 138 | | |
| Vaughn | 132 | 10 | 474 | 11 | | 627 | 342 | 418 | 9 | 9 | 336 | 6 | | 778 | 82 | | | |
| precinct 1 | 78 | 6 | 240 | | | | | 245 | 3 | 5 | 156 | 3 | | | | | | |
| precinct 2 | 42 | 3 | 175 | 9 | | | | 124 | 1 | 2 | 95 | 1 | | | | | | |
| precinct 3 | 4 | | 13 | | | | | 14 | | | 19 | 2 | | | | | | |
| precinct 4 | 8 | 1 | 41 | 2 | | | | 35 | 2 | 1 | 66 | | | | | | | |
| Total | 221 | 26 | 1,925 | 50 | 3 | 1,325 | 792 | 605 | 23 | 23 | 899 | 19 | | 1,560 | 82 | | 376 | |
| Democratic plurality | | | | | | | | | | | | | | | | | 82 | |
| Net Republican plurality | | | | | | | 804 | | | | | | | | | | 294 | |

JACKSON COUNTY.

| | | | | | | | | | | | | | | | | | | |
|--------------------------------|-----|----|-------|----|-------|-------|-----|----|----|-------|----|----|-------|-----|-------|-----|--|--|
| JACKSON CO.— | | | | | | | | | | | | | | | | | | |
| Albion | 20 | 2 | 198 | 2 | 222 | 178 | 63 | 9 | 3 | 234 | | | | 309 | | 171 | | |
| Alma | 11 | | 56 | 2 | 69 | 45 | 41 | 4 | 6 | 97 | | | | 148 | | 56 | | |
| Alma Center | 13 | | 57 | | 70 | 44 | 71 | 2 | 3 | 16 | | | | 92 | 55 | | | |
| Bear Bluff | 4 | | 8 | | 12 | 4 | 13 | | | 11 | | | | 25 | 2 | | | |
| Black River Falls | 67 | 10 | 312 | 1 | 390 | 245 | 196 | 6 | 10 | 221 | | 1 | | 434 | | 25 | | |
| ward 1 | 17 | 3 | 82 | | | | 50 | 2 | 5 | 41 | | 1 | | | | | | |
| ward 2 | 5 | 3 | 67 | | | | 16 | 2 | 3 | 59 | | 1 | | | | | | |
| ward 3 | 17 | 2 | 64 | 1 | | | 42 | | 1 | 51 | | | | | | | | |
| ward 4 | 38 | 2 | 99 | | | | 88 | 2 | 1 | 70 | | 1 | | | | | | |
| Brockway | 22 | 1 | 68 | 3 | 94 | 46 | 40 | 1 | 1 | 59 | | 13 | | 114 | | 19 | | |
| precinct 1 | 14 | 1 | 48 | 1 | | | | | | | | | | | | | | |
| precinct 2 | 8 | | 20 | 2 | | | | | | | | | | | | | | |
| City Point | 9 | 1 | 31 | | 41 | 22 | 17 | 1 | | 38 | | 1 | | 57 | | 21 | | |
| Cleveland | 30 | | 29 | | 59 | 1 | 69 | 2 | 1 | 68 | | | | 140 | 1 | | | |
| Curran | 3 | 1 | 62 | 1 | 67 | 59 | 24 | 3 | | 120 | | | | 147 | | 96 | | |
| Franklin | 2 | 3 | 88 | 2 | 95 | 36 | 7 | 3 | 4 | 119 | | 1 | | 134 | | 112 | | |
| Garden Valley | 16 | | 43 | | 64 | 32 | 28 | 7 | 1 | 69 | | 1 | | 106 | | 41 | | |
| Garfield | 2 | 2 | 54 | | 58 | 52 | 5 | 1 | 8 | 132 | | 1 | | 147 | | 124 | | |
| Hixton | 19 | 8 | 86 | 1 | 114 | 67 | 71 | 2 | 12 | 88 | | | | 173 | | 17 | | |
| Irving | 37 | 1 | 102 | | 140 | 65 | 79 | 3 | | 94 | | | | 178 | | 15 | | |
| Knapp | 10 | | 16 | 1 | 27 | 6 | 11 | | 1 | 45 | | 2 | | 59 | | 34 | | |
| Manchester | 2 | 1 | 67 | | 70 | 65 | 34 | 2 | 4 | 61 | | | | 101 | | 27 | | |
| Melrose | 21 | 7 | 309 | | 337 | 188 | 59 | 13 | 7 | 299 | | | | 288 | | 150 | | |
| Merrillan | 11 | | 72 | | 83 | 61 | 59 | 10 | 5 | 81 | | | | 155 | | 11 | | |
| Millston | 12 | 3 | 34 | | 49 | 22 | 37 | 2 | 2 | 43 | | | | 89 | | 22 | | |
| Northfield | 3 | | 127 | | 130 | 124 | 6 | | 6 | 208 | | 1 | | 221 | | 180 | | |
| Springfield | 9 | 2 | 147 | | 159 | 138 | 30 | 1 | 4 | 210 | | 2 | | 247 | | | | |
| Total | 323 | 43 | 1,871 | 13 | 2,250 | 1,549 | 960 | 72 | 80 | 2,228 | 24 | | 1,364 | 58 | 1,223 | | | |
| Democratic plurality | | | | | | 1 | | | | | | | | | 58 | | | |
| Net Republican plurality | | | | | | 1,548 | | | | | | | | | | 58 | | |

JEFFERSON COUNTY.

| | | | | | | | | | | | | | | | | | |
|-------------------|-----|---|----|----|-----|----|-----|---|---|----|---|--|-----|----|--|--|--|
| JEFFERSON CO.— | | | | | | | | | | | | | | | | | |
| Aztalan | 101 | 2 | 73 | | 176 | 28 | 150 | 4 | 1 | 74 | 3 | | 232 | 76 | | | |
| Cold Spring | 21 | 1 | 22 | | 44 | 1 | 46 | 4 | 5 | 46 | 2 | | 103 | | | | |
| Concord | 113 | | 56 | 11 | 180 | 57 | 163 | 1 | 2 | 95 | 2 | | 263 | 68 | | | |

ELECTION STATISTICS.

VOTE FOR GOVERNOR BY COUNTIES, TOWNS, CITIES, AND ELECTION DISTRICTS, 1906-1904—Continued.

JEFFERSON COUNTY—Continued.

| Counties, towns, cities and election districts. | GOVERNOR, 1906. | | | | | | | Plurality. | | GOVERNOR, 1904. | | | | | | | Plurality. | |
|---|-----------------------|------------------------|-------------------------|--------------------------------|-------------------------|--------|------|------------|--------------------|---------------------------|--------------------|----------------------------|--------------------------|-----------------------------|--------|------|------------|--|
| | John A. Aylward, Dem. | Ephraim L. Eaton, Pro. | James O. Davidson, Rep. | Winfield R. Gaylord, Soc. Dem. | Ole T. Rosas, Soc. Lab. | Total. | Dem. | Rep. | Geo. W. Peck, Dem. | Edward Seefeld, Nat. Rep. | Wm. H. Clark, Pro. | Robert M. LaFollette, Rep. | Wm. A. Arnold, Soc. Dem. | Chas. M. Minkley, Soc. Lab. | Total. | Dem. | Rep. | |
| | | | | | | | | | | | | | | | | | | |
| JEFFERSON CO.—Con. | | | | | | | | | | | | | | | | | | |
| Farmington | 194 | 3 | 46 | | | 243 | 148 | | 248 | 2 | 3 | 56 | | | 309 | 192 | | |
| Ft. Atkinson, city | 324 | 31 | 424 | 10 | | 789 | | 100 | 405 | 19 | 33 | 395 | 7 | | 859 | 10 | | |
| ward 1 | 63 | 8 | 112 | 3 | | | | | 89 | 4 | 8 | 122 | 2 | | | | | |
| ward 2 | 60 | 11 | 120 | 3 | | | | | 88 | 9 | 14 | 94 | 4 | | | | | |
| ward 3 | 88 | 7 | 72 | 1 | | | | | 96 | 4 | 9 | 70 | | | | | | |
| ward 4 | 114 | 5 | 120 | 3 | | | | | 132 | 2 | 3 | 109 | 1 | | | | | |
| Hebron | 55 | 2 | 63 | | 1 | 121 | | 3 | 101 | | 6 | 3 | | | 211 | | | |
| Ixonia | 109 | 4 | 87 | | | 201 | 22 | | 171 | | 6 | 5 | | 2 | 291 | 64 | | |
| Jefferson | 244 | 1 | 79 | | | 324 | 165 | | 252 | | 1 | 83 | | | 353 | 164 | | |
| precinct 1 | 142 | 1 | 46 | | | | | | 151 | 9 | 1 | 55 | | | | | | |
| precinct 2 | 96 | | 33 | | | | | | 101 | 3 | | 33 | | | | | | |
| Jefferson, city | 404 | 8 | 202 | 11 | | 625 | 202 | | 478 | 7 | 4 | 182 | 4 | | 676 | 296 | | |
| ward 1 | 92 | 3 | 59 | 3 | | | | | 102 | 4 | 2 | 66 | | | | | | |
| ward 2 | 98 | 4 | 57 | 3 | | | | | 121 | 3 | | 53 | 2 | | | | | |
| ward 3 | 109 | | 56 | 3 | | | | | 142 | | 1 | 39 | | | | | | |
| ward 4 | 105 | 1 | 30 | 3 | | | | | 113 | | 1 | 24 | 2 | | | | | |
| Johnson Creek, village | 66 | | 50 | | | 116 | 16 | | 94 | 2 | 1 | 37 | | | 134 | 57 | | |
| Koshkonong | 127 | 4 | 114 | | | 245 | 13 | | 156 | 9 | 7 | 142 | 1 | | 315 | 14 | | |
| Lake Mills | 45 | 4 | 84 | | 1 | 134 | | 39 | 99 | 5 | 5 | 129 | 3 | | 241 | | 30 | |
| Lake Mills, city | 65 | 14 | 230 | 15 | | 324 | | 165 | 140 | 14 | 10 | 208 | 6 | | 378 | | 68 | |
| ward 1 | 17 | 5 | 75 | 6 | | | | | | | | | | | | | | |
| ward 2 | 21 | 4 | 66 | 5 | | | | | | | | | | | | | | |
| ward 3 | 27 | 5 | 89 | 4 | | | | | | | | | | | | | | |
| Milford | 74 | 10 | 71 | | | 155 | 3 | | 110 | 5 | 2 | 91 | 1 | | 215 | 19 | | |
| Oakland | 70 | 1 | 73 | | | 144 | | 3 | 110 | 2 | | 157 | 2 | | 271 | | 47 | |
| Palmyra | 17 | 3 | 66 | | | 86 | | 49 | 34 | 3 | 6 | 103 | | | 151 | | 69 | |
| Palmyra, village | 33 | 4 | 117 | | | 154 | | 84 | 89 | 9 | 6 | 89 | 3 | | 187 | | 9 | |
| Sullivan | 89 | 4 | 152 | | 1 | 246 | | 63 | 120 | 5 | 10 | 195 | 1 | | 331 | | 75 | |
| Sumner | 33 | | 44 | | | 77 | | 11 | 51 | 2 | 8 | 62 | | | 124 | | 11 | |

| | | | | | | | | | | | | | | | | |
|--------------------------|-------|-----|-------|----|-------|-------|-------|-----|-------|-----|-----|-------|-----|-------|-------|-----|
| Waterloo | 72 | 2 | 24 | 1 | 101 | 50 | 135 | 1 | 4 | 45 | 1 | 186 | 90 | | | |
| Waterloo, village | 156 | 11 | 90 | 9 | 266 | 66 | 198 | 6 | 6 | 70 | 10 | 290 | 128 | | | |
| Watertown | 155 | 1 | 53 | 1 | 216 | 96 | 214 | 8 | | 108 | | 330 | 106 | | | |
| Watertown, city | 648 | 10 | 396 | 21 | 1,076 | 252 | 922 | 23 | 8 | 402 | 30 | 1,395 | 520 | | | |
| ward 1 | 196 | 2 | 171 | 4 | | | 335 | 9 | 4 | 137 | 6 | | | | | |
| ward 2 | 172 | 2 | 81 | 11 | | | 200 | 9 | 1 | 111 | 12 | | | | | |
| ward 3 | 101 | | 54 | 1 | | | 144 | 5 | 1 | 69 | 4 | | | | | |
| ward 4 | 70 | 2 | 46 | 3 | 1 | | 97 | 1 | | 50 | 4 | | | | | |
| ward 7 | 109 | 4 | 44 | 2 | | | 146 | 9 | 2 | 35 | 7 | | | | | |
| Total | 2,217 | 120 | 2,622 | 82 | 2 | 6,043 | 1,118 | 523 | 4,477 | 171 | 136 | 2,082 | 78 | 7,845 | 1,894 | 309 |
| Republican plurality | | | | | | | 521 | | | | | | | | 300 | |
| Net Democratic plurality | | | | | | | 595 | | | | | | | | 1,495 | |

Scattering: Jefferson city, 1.

JUNEAU COUNTY.

| | | | | | | | | | | | | | | | | | |
|-------------------------|-----|---|-----|---|-----|-----|-----|----|---|-----|----|-----|-----|--|--|--|--|
| JUNEAU CO. | | | | | | | | | | | | | | | | | |
| Armenia | 18 | 4 | 114 | 2 | 134 | 100 | 37 | 4 | 2 | 132 | 2 | 177 | 95 | | | | |
| Camp Douglas, village | 18 | 3 | 71 | | 90 | 55 | 46 | | 1 | 73 | 1 | 115 | 33 | | | | |
| Clearfield | 18 | 3 | 46 | 7 | 74 | 28 | 40 | 9 | 1 | 51 | 7 | 109 | 11 | | | | |
| Cutler | 12 | | 34 | | 46 | 32 | 18 | 2 | 2 | 52 | | 73 | 34 | | | | |
| Elroy, city | 108 | 3 | 225 | 8 | 344 | 117 | 171 | 5 | 4 | 244 | 11 | 432 | 78 | | | | |
| ward 1 | 45 | 2 | 117 | 5 | | | 63 | 2 | 8 | 123 | 6 | | | | | | |
| ward 2 | 63 | 1 | 108 | 3 | | | 108 | 3 | 1 | 121 | 5 | | | | | | |
| Finley | 9 | | 15 | | 24 | 6 | 8 | | 1 | 26 | | 35 | 18 | | | | |
| Fountain | 27 | 3 | 103 | 1 | 135 | 76 | 49 | 5 | 4 | 137 | | 225 | 118 | | | | |
| Germantown | 32 | 3 | 58 | 1 | 94 | 26 | 48 | 7 | 4 | 74 | | 133 | 26 | | | | |
| Kildare | 40 | | 55 | | 95 | 15 | 60 | 2 | 2 | 72 | | 136 | 12 | | | | |
| Kingston | 12 | | 42 | 1 | 55 | 30 | 19 | 2 | 1 | 37 | | 59 | 18 | | | | |
| Lemonweir | 64 | 2 | 147 | 1 | 214 | 83 | 95 | 10 | 8 | 151 | | 264 | 56 | | | | |
| Lindina | 68 | 2 | 136 | | 206 | 68 | 97 | 12 | 7 | 168 | | 224 | 11 | | | | |
| Lisbon | 16 | 2 | 81 | 2 | 101 | 65 | 38 | 1 | 1 | 197 | 2 | 149 | 69 | | | | |
| Lyndon | 31 | | 24 | | 55 | 7 | 71 | 1 | 1 | 38 | | 111 | 33 | | | | |
| Lyndon Station, village | 31 | | 41 | | 72 | 10 | 42 | 1 | | 33 | | 76 | 9 | | | | |
| Marion | 36 | 1 | 30 | | 67 | 6 | 48 | 1 | | 22 | 4 | 75 | 26 | | | | |
| Mauston, city | 136 | 7 | 252 | 1 | 398 | 116 | 221 | 9 | 4 | 200 | | 434 | 21 | | | | |
| ward 1 | 60 | 4 | 98 | 1 | | | 84 | 6 | 1 | 75 | | | | | | | |
| ward 2 | 76 | 3 | 154 | | | | 137 | | 3 | 125 | | | | | | | |
| Necedah | 67 | 3 | 248 | 1 | 319 | 181 | 110 | 7 | 9 | 294 | | 420 | 184 | | | | |
| New Lisbon, city | 38 | 4 | 173 | | 215 | 135 | 108 | 9 | 3 | 144 | | 264 | 36 | | | | |

VOTE FOR GOVERNOR BY COUNTIES, TOWNS, CITIES, AND ELECTION DISTRICTS, 1906-1904—Continued.

JUNEAU COUNTY—Continued.

| Counties, towns, cities and election districts. | GOVERNOR, 1906. | | | | | | | | GOVERNOR, 1904. | | | | | | | | |
|---|-----------------------------|------------------------------|-------------------------------|--------------------------------------|-------------------------------|--------|------------|-------|--------------------------|-------------------------------|--------------------------|----------------------------------|--------------------------------|----------------------------------|--------|------------|------|
| | John A. Aylward, Dem. | Ephraim L. Eaton, Pro. | James O. Davidson, Rep. | Winfield R. Gayford, Soc. Dem. | O. T. Kosmas, Soc. Lab. | Total. | Plurality. | | Geo. W. Feck, Dem. | Edward Scott, Nat. Rep. | Wm. H. Clark, Pro. | Robert M. LaFollette, Rep. | Wm. A. Arnold, Soc. Dem. | Chas. M. Rutley, Soc. Lab. | Total. | Plurality. | |
| | | | | | | | Dem. | Rep. | | | | | | | | Dem. | Rep. |
| JUNEAU CO.—Con. | | | | | | | | | | | | | | | | | |
| ward 1 | 23 | | 89 | | | | | | 60 | 6 | 1 | 73 | | | | | |
| ward 2 | 15 | 4 | 84 | | | | | 48 | 3 | | 71 | | | | | | |
| Orange | 21 | | 70 | 2 | | 93 | 49 | 19 | | 2 | 88 | | | 109 | | 69 | |
| Plymouth | 51 | 3 | 108 | | | 162 | 57 | 51 | 9 | | 163 | | | 216 | | 112 | |
| Seven Mile Creek | 67 | | 34 | 1 | | 102 | 33 | 100 | | | 60 | | | 162 | 40 | | |
| Summit | 57 | 2 | 72 | | | 131 | 15 | 75 | 4 | 2 | 89 | 1 | | 171 | | 14 | |
| Wonewoc | 80 | 4 | 116 | | | 200 | 36 | 139 | 5 | 5 | 120 | | | 269 | 19 | | |
| Wonewoc, village | 49 | 2 | 111 | | | 162 | 62 | 102 | 2 | 3 | 97 | | | 204 | 5 | | |
| Total | 1,100 | 51 | 2,406 | 28 | 2 | 3,588 | 16 | 1,352 | | 66 | 2,642 | 28 | | 4,644 | 153 | 989 | |
| Democratic plurality | | | | | | | | 46 | | | | | | | | 153 | |
| Net Republican plurality | | | | | | | | 1,306 | | | | | | | | 836 | |

Scattering: Fountain, 1.

KENOSHA COUNTY.

| | | | | | | | | | | | | | | | | | |
|---------------|-------|-----|-------|-----|---|-------|-----|-------|----|----|-------|-----|----|-------|--|----|--|
| KENOSHA CO.— | | | | | | | | | | | | | | | | | |
| Brighton | 105 | 3 | 45 | | | 153 | 60 | 121 | 4 | 3 | 76 | 1 | | 205 | | 45 | |
| Bristol | 86 | 13 | 157 | 2 | | 208 | 121 | 103 | 2 | 4 | 180 | 1 | | 290 | | 77 | |
| Kenosha, city | 1,022 | 136 | 1,058 | 235 | 9 | 2,460 | 36 | 1,316 | 80 | 86 | 1,405 | 350 | 11 | 3,199 | | 89 | |
| ward 1 | 151 | 12 | 87 | 43 | 1 | | | 193 | 10 | 5 | 160 | 47 | | 1 | | | |
| ward 2 | 75 | 23 | 154 | 18 | | | | 131 | 8 | 6 | 156 | 20 | | | | | |
| ward 3 | 173 | 40 | 283 | 54 | 2 | | | 243 | 21 | 15 | 324 | 73 | | | | | |
| ward 4 | 132 | 20 | 207 | 33 | 3 | | | 212 | 14 | 4 | 273 | 71 | 7 | | | | |
| ward 5 | 124 | 19 | 157 | 44 | 2 | | | 118 | 11 | 3 | 168 | 37 | | | | | |

VOTE FOR GOVERNOR BY COUNTIES, TOWNS, CITIES, AND ELECTION DISTRICTS, 1906-1904—Continued.

LA CROSSE COUNTY.

| Counties, towns, cities and election districts. | GOVERNOR, 1906. | | | | | | | | GOVERNOR, 1904. | | | | | | | | |
|---|-----------------------------|------------------------------|-------------------------------|--------------------------------------|--------------------------------|--------|------------|------|--------------------------|----------------------------------|--------------------------|----------------------------------|---------------------------------|-----------------------------------|--------|------------|------|
| | John A. Aylward, Dem. | Ephraim L. Eaton, Pro. | James O. Davidson, Rep. | Winfield R. Gaylord, Rep. Dem. | Ole T. Rosaas, Sec. Lab. | Total. | Plurality. | | Geo. W. Peck, Dem. | Edward Scofield, Nat. Rep. | Wm. H. Clark, Pro. | Robert M. LaFollette, Rep. | Wm. A. Arnold, Sec. D. m. | Chas. M. Minkley, Sec. Lab. | Total. | Plurality. | |
| | | | | | | | Dem. | Rep. | | | | | | | | Dem. | Rep. |
| LA CROSSE CO.— | | | | | | | | | | | | | | | | | |
| Bangor | 35 | 2 | 71 | | | 108 | | 36 | 51 | 2 | 4 | 78 | | | 185 | | 27 |
| Bangor, village | 62 | 5 | 111 | 1 | | 179 | | 40 | 113 | | 2 | 83 | | | 202 | 30 | |
| Barre | 64 | | 33 | 1 | | 98 | 31 | | 80 | 1 | 1 | 48 | 3 | | 124 | 37 | |
| Burns | 33 | 16 | 85 | 1 | | 135 | | 52 | 73 | | 10 | 143 | | | 227 | | 70 |
| Campbell | 43 | 3 | 54 | | | 99 | | 12 | 83 | 6 | 5 | 65 | | | 150 | 18 | |
| Farmington | 72 | 4 | 153 | | | 229 | | 81 | 123 | | 9 | 224 | 3 | | 364 | | 101 |
| Greenfield | 42 | 3 | 57 | | | 102 | | 15 | 79 | 1 | 2 | 71 | 1 | | 154 | 8 | |
| Hamilton | 25 | 9 | 169 | 1 | | 203 | | 143 | 54 | 4 | 4 | 221 | 1 | | 281 | | 167 |
| Holland | 8 | 13 | 181 | | | 203 | | 173 | 25 | 2 | 10 | 205 | 1 | | 243 | | 180 |
| La Crosse, city | 1,959 | 94 | 2,837 | 117 | 3 | 5,013 | | 878 | 3,121 | 90 | 94 | 2,629 | 65 | 2 | 6,002 | 492 | |
| ward 1 | 136 | 6 | 165 | 3 | | | | | 202 | 7 | 6 | 140 | 2 | | | | |
| ward 2 | 98 | 4 | 134 | 5 | | | | | 158 | 5 | 3 | 141 | 2 | | | | |
| ward 3 | 164 | 1 | 129 | 9 | | | | | 222 | 2 | 1 | 118 | 5 | | | | |
| ward 4 | 108 | 5 | 184 | 4 | | | | | 196 | 6 | 7 | 119 | | | | | |
| ward 5 | 79 | 4 | 103 | 5 | | | | | 105 | 4 | | 123 | 3 | | | | |
| ward 6 | 83 | 7 | 171 | 4 | | | | | 181 | 10 | 7 | 85 | 1 | | | | |
| ward 7 | 75 | 6 | 183 | 7 | | | | | 106 | 6 | 13 | 178 | 3 | | | | |
| ward 8 | 178 | 13 | 151 | 19 | | | | | 245 | 3 | 9 | 140 | 14 | | | | |
| ward 9 | 37 | 10 | 173 | | | | | | 96 | 4 | 15 | 196 | 5 | | | | |
| ward 10 | 49 | 7 | 142 | 2 | | | | | 127 | 3 | 3 | 152 | 2 | | | | |
| ward 11 | 69 | 5 | 132 | 9 | | | | | 13 | 3 | 4 | 137 | 4 | | | | |
| ward 12 | 74 | 4 | 109 | 2 | | | | | 143 | 7 | 4 | 87 | 3 | | | | |
| ward 13 | 99 | 1 | 129 | 5 | 1 | | | | 149 | 4 | 3 | 109 | 3 | | | | |
| ward 14 | 72 | 1 | 194 | 4 | | | | | 163 | 3 | 2 | 120 | 2 | | | | |
| ward 15 | 113 | 1 | 81 | 10 | 2 | | | | 173 | 3 | | 121 | 3 | | | | |
| ward 16 | 32 | 3 | 123 | 3 | | | | | 99 | 2 | 1 | 76 | 1 | | | | |
| ward 17 | 121 | 1 | 157 | 7 | | | | | 169 | 7 | 2 | 154 | 3 | | | | |
| ward 18 | 179 | 7 | 135 | 8 | | | | | 209 | 9 | 4 | 131 | 7 | | | | |
| ward 19 | 58 | 3 | 108 | 4 | | | | | 77 | 1 | 5 | 139 | 2 | | | | |

VOTE FOR GOVERNOR BY COUNTIES, TOWNS, CITIES, AND ELECTION DISTRICTS, 1906-1904—Continued.

LAFAYETTE COUNTY—Continued.

426

WISCONSIN BLUE BOOK

| Counties, towns, cities and election districts. | GOVERNOR, 1903. | | | | | | | | GOVERNOR, 1904. | | | | | | | | |
|---|-----------------------------|------------------------------|-------------------------------|--------------------------------------|--------------------------------|--------|------------|-------|--------------------------|-----------------------------------|--------------------------|----------------------------------|--------------------------------|----------------------------------|--------|------------|-------|
| | John A. Aylward, Dem. | Ephraim L. Eaton, Pro. | James O. Davidson, Rep. | Winfield R. Gaylord, Sec. Dem. | Ole T. Rosaas, Sec. Lab. | Total. | Plurality. | | Geo. W. Feck, Dem. | Edward Scotfield, Nat. Rep. | Wm. H. Clark, Pro. | Robert M. LeFollette, Rep. | Wm. A. Arnold, Sec. Dem. | Chas. M. Minkey, Sec. Lab. | Total. | Plurality. | |
| | | | | | | | Dem. | Rep. | | | | | | | | Dem. | Rep. |
| LAFAYETTE CO.—Con. | | | | | | | | | | | | | | | | | |
| Shullsburg, city | 145 | 3 | 144 | | | 292 | 1 | | 174 | 3 | 3 | 197 | | | 287 | 67 | |
| ward 1 | 45 | 2 | 71 | | | | | | 62 | 2 | 1 | 56 | | | | | |
| ward 2 | 100 | 1 | 73 | | | | | | 112 | 1 | | 51 | | | | | |
| Wayne | 31 | 3 | 142 | | | 176 | | 111 | 65 | 4 | 10 | 184 | | | 263 | | 119 |
| White Oak Springs | 5 | | 52 | | | 57 | | 47 | 13 | | | 72 | | | 85 | | 59 |
| Willow Springs | 24 | 7 | 49 | | | 140 | 35 | | 145 | 3 | 10 | 76 | 1 | | 235 | 69 | |
| Wiota | 53 | 5 | 194 | | | 252 | | 141 | 97 | 3 | 4 | 233 | 3 | | 345 | | 136 |
| Total | 1,523 | 63 | 2,238 | 18 | 1 | 3,843 | 135 | 850 | 2,310 | 56 | 61 | 2,522 | 9 | 1 | 4,959 | 481 | 693 |
| Democratic plurality | | | | | | | | 135 | | | | | | | | | 481 |
| Net Republican plurality | | | | | | | | 715 | | | | | | | | | 212 |

LANGLADE COUNTY.

| | | | | | | | | | | | | | | | | | |
|--------------------|-----|-------|-----|-------|-------|-------|-------|-------|-------|-------|-------|-------|-------|-------|-------|-------|-------|
| LANGLADE CO.— | | | | | | | | | | | | | | | | | |
| Ackley | 55 | 1 | 50 | 1 | | 107 | 5 | | 62 | | 4 | 74 | | | 140 | | 13 |
| Ainsworth | 6 | | 74 | | | 20 | | 8 | | | | | | | | | |
| Antigo | 77 | | 52 | 1 | | 160 | | 5 | 90 | 3 | 1 | 117 | 2 | | 213 | | 27 |
| Antigo, city | 507 | 26 | 604 | 17 | 1 | 1,155 | | 97 | 655 | 21 | 14 | 688 | 7 | 1 | 1,336 | | 83 |
| ward 1 | 44 | 3 | 94 | 2 | 1 | | | | 73 | | | 97 | | | | | |
| ward 2 | 64 | 3 | 124 | | | | | | 93 | 3 | 1 | 127 | | | | | |
| ward 3 | 81 | 3 | 61 | 7 | | | | | 103 | 3 | 5 | 86 | | | | | |
| ward 4 | 142 | 5 | 97 | 2 | | | | | 160 | 6 | 6 | 123 | 1 | 1 | | | |
| ward 5 | 167 | 5 | 55 | 2 | | | | | 105 | 3 | 2 | 94 | 3 | | | | |
| ward 6 | 102 | 7 | 153 | 2 | | | | | 118 | 6 | | 161 | 2 | | | | |

| | | | | | | | | | | | | | | | | | | |
|--------------------------------|-------|----|-------|----|---|-------|----|-----|-------|-----|-----|-------|----|---|-------|----|-----|-----|
| Elcho | 14 | 1 | 71 | 1 | 1 | 87 | 57 | 20 | 1 | 93 | 115 | 73 | | | | | | |
| Elton | 17 | | 20 | | | 37 | 3 | 25 | 1 | 29 | 55 | 4 | | | | | | |
| Evergreen | 54 | 4 | 43 | | | 101 | 11 | 46 | 3 | 31 | 82 | 15 | | | | | | |
| Langlade | 11 | | 21 | 1 | | 33 | 11 | 28 | | 33 | 65 | 10 | | | | | | |
| Neva | 108 | 1 | 94 | | | 173 | 44 | 88 | 3 | 80 | 173 | 8 | | | | | | |
| Norwood | 74 | 3 | 79 | 2 | | 158 | | 5 | 5 | 121 | 202 | 51 | | | | | | |
| Peek | 29 | | 48 | | | 77 | 19 | 25 | 1 | 53 | 86 | 33 | | | | | | |
| Polar | 64 | 3 | 69 | | | 136 | | 77 | 3 | 118 | 202 | 41 | | | | | | |
| Price | 45 | 1 | 44 | 1 | | 91 | 1 | 61 | 2 | 54 | 117 | 7 | | | | | | |
| Rolling | 112 | 3 | 79 | 2 | | 196 | 33 | 91 | 3 | 121 | 218 | 30 | | | | | | |
| Summit | 15 | | 16 | | | 31 | 1 | 16 | 1 | 27 | 44 | 11 | | | | | | |
| Upham | 29 | | 38 | | | 67 | 9 | 36 | 2 | 44 | 38 | 8 | | | | | | |
| Vilas | 18 | | 23 | | | 41 | 5 | 30 | 2 | 20 | 42 | | | | | | | |
| Total | 1,285 | 43 | 1,365 | 26 | 2 | 2,071 | 94 | 224 | 1,410 | 51 | 93 | 1,713 | 16 | 1 | 3,224 | 30 | 333 | |
| Democratic plurality | | | | | | | | 94 | | | | | | | | | 30 | 30 |
| Net Republican plurality | | | | | | | | 130 | | | | | | | | | | 303 |

LINCOLN COUNTY.

| | | | | | | | | | | | | | | | | | | |
|---------------------|-----|----|-----|----|-------|-----|-----|----|----|-------|----|-------|----|--|--|--|--|--|
| LINCOLN CO.— | | | | | | | | | | | | | | | | | | |
| Birch | 16 | 2 | 31 | | | 49 | 15 | 10 | 1 | 70 | 4 | 85 | 60 | | | | | |
| Bradley | 15 | | 27 | 3 | | 45 | 12 | 23 | 4 | 49 | 5 | 88 | 26 | | | | | |
| Corning | 22 | 2 | 64 | 1 | | 89 | 42 | 41 | 1 | 81 | 4 | 130 | 40 | | | | | |
| Harrison | 31 | | 42 | 3 | | 76 | 11 | 53 | 4 | 47 | 2 | 107 | 6 | | | | | |
| King | | | 10 | 3 | | 13 | 10 | 4 | 2 | 25 | 3 | 35 | 21 | | | | | |
| Merrill | 22 | 1 | 40 | | | 63 | 18 | 43 | | 90 | | 133 | 47 | | | | | |
| Merrill, city | 594 | 30 | 903 | 11 | 1,543 | 314 | 995 | 23 | 13 | 1,021 | 11 | 2,068 | 26 | | | | | |
| ward 1 | 106 | 1 | 92 | 2 | | | 143 | 2 | 4 | 91 | 5 | | | | | | | |
| ward 2 | 69 | 3 | 79 | | | | 93 | 4 | 1 | 73 | 1 | | | | | | | |
| ward 3 | 76 | 3 | 145 | | | | 112 | 7 | 4 | 154 | | | | | | | | |
| ward 4 | 102 | 2 | 218 | 5 | | | 207 | 1 | 2 | 224 | 2 | | | | | | | |
| ward 5 | 49 | 4 | 102 | 1 | | | 131 | 3 | 1 | 114 | 2 | | | | | | | |
| ward 6 | 84 | 10 | 146 | 1 | | | 144 | 2 | 5 | 213 | 1 | | | | | | | |
| ward 7 | 117 | 7 | 126 | 2 | | | 165 | 4 | 1 | 152 | | | | | | | | |
| Pine River | 78 | 1 | 91 | 2 | 172 | 13 | 81 | 4 | | 125 | 4 | 214 | 44 | | | | | |
| Rock Falls | 19 | 3 | 21 | 17 | 60 | 2 | 16 | 3 | 2 | 42 | 13 | 76 | 26 | | | | | |
| Russell | 26 | | 56 | | 76 | 36 | 35 | 3 | 2 | 67 | 3 | 110 | 32 | | | | | |
| Schley | 42 | 1 | 52 | 1 | 96 | 10 | 61 | 5 | 5 | 125 | | 196 | 64 | | | | | |
| Scott | 64 | 3 | 84 | 2 | 153 | 20 | 92 | 3 | 4 | 99 | | 198 | 7 | | | | | |
| Somo | 1 | | 24 | 5 | 30 | 23 | | | | | | | | | | | | |
| Tomahawk | 7 | 2 | 25 | 3 | 37 | 18 | 23 | 1 | 3 | 68 | 1 | 96 | 45 | | | | | |

VOTE FOR GOVERNOR BY COUNTIES, TOWNS, CITIES, AND ELECTION DISTRICTS, 1906-1904—Continued.
LINCOLN COUNTY—Continued.

| Counties, towns, cities and election districts. | GOVERNOR, 1906. | | | | | | | GOVERNOR, 1904. | | | | | | | | | |
|---|----------------------------|------------------------------|-------------------------------|--------------------------------------|-------------------------------|--------|------------|-----------------|--------------------------|---------------------------------|--------------------------|----------------------------------|--------------------------------|-----------------------------------|--------|------------|-------|
| | John A. Ayward, Dem. | Ephraim L. Eaton, Pro. | James O. Davidson, Rep. | Winfield R. Gaylord, Sec. Dem. | Ole T. Rosas, Sec. Lab. | Total. | Plurality. | | Geo. W. Peck, Dem. | Edward Seefeld, Nat. Rep. | Wm. H. Clark, Pro. | Robert M. LaFollette, Rep. | Wm. A. Arnold, Sec. Dem. | Chas. M. Minkley, Sec. Lab. | Total. | Plurality. | |
| | | | | | | | Dem. | Rep. | | | | | | | | Dem. | Rep. |
| LINCOLN CO.—Con. | | | | | | | | | | | | | | | | | |
| Tomahawk, city | 116 | 6 | 177 | 17 | | 316 | | 61 | 198 | 11 | 5 | 265 | 29 | 1 | 509 | | 67 |
| ward 1 | 19 | 1 | 32 | 4 | | | | 49 | 1 | | 53 | 5 | | | | | |
| ward 2 | 30 | 1 | 42 | 7 | | | | 50 | | | 62 | 9 | | | | | |
| ward 3 | 35 | 3 | 46 | 3 | | | | 66 | | | 69 | | | | | | |
| ward 4 | 32 | 1 | 57 | 3 | | | | 33 | 7 | 2 | 51 | 6 | | | | | |
| Total | 1,047 | 51 | 1,652 | 68 | | 2,818 | | 605 | 1,675 | 75 | 46 | 2,174 | 79 | 1 | 4,059 | 6 | 505 |
| Democratic plurality | | | | | | | | 605 | | | | | | | | | 6 |
| Net Republican plurality | | | | | | | | 605 | | | | | | | | | 499 |

MANITOWOC COUNTY.

| | | | | | | | | | | | | | | | | | |
|-----------------------|-----|-------|-------|-------|-------|-------|-------|-------|-------|-------|----|-----|-------|-------|-------|-------|-------|
| MANITOWOC CO.— | | | | | | | | | | | | | | | | | |
| Cato | 158 | 1 | 167 | | | 324 | | 11 | 175 | 12 | 6 | 175 | 6 | | 374 | | |
| Centerville | 77 | 1 | 137 | 1 | | 216 | | 60 | 113 | 4 | 1 | 162 | 10 | | 290 | | 49 |
| Cooperstown | 95 | 4 | 123 | 5 | | 227 | | 28 | 123 | 7 | 5 | 159 | 2 | | 296 | | 36 |
| Eaton | 76 | 1 | 101 | 3 | | 181 | | 25 | 133 | 4 | 2 | 132 | | | 271 | 1 | |
| Franklin | 137 | 3 | 157 | 1 | | 298 | | 20 | 133 | | 10 | 162 | | | 305 | | 20 |
| Gibson | 69 | 1 | 116 | 9 | 1 | 196 | | 47 | 74 | 3 | 2 | 141 | 18 | | 238 | | 67 |
| Kiel, village | 54 | 2 | 95 | 76 | | 227 | | 19 | 80 | 5 | 1 | 94 | 64 | | 253 | | 5 |
| Kossuth | 119 | 3 | 133 | 3 | | 261 | | 17 | 118 | 13 | 6 | 136 | 12 | | 235 | | 13 |
| Liberty | 60 | 1 | 159 | 1 | | 221 | | 99 | 104 | 12 | 2 | 191 | | | 309 | | 87 |
| Manitowoc | 60 | | 68 | 8 | | 136 | | 8 | 51 | 6 | 1 | 97 | | | 157 | | 46 |
| Manitowoc, city | 329 | 23 | 1,100 | 377 | 1 | 2,330 | | 271 | 1,273 | 75 | 26 | 964 | 241 | | 2,581 | 314 | |
| ward 1 | 150 | 5 | 195 | 38 | | | | | 235 | 13 | 6 | 169 | 22 | | | | |

| | | | | | | | | | | | | | | | | | | | | |
|--------------------------|-------|----|-------|-----|-----|-------|-----|-------|-----|-----|-------|-----|-------|-----|-----|--|--|--|-----|----|
| ward 2 | 77 | 3 | 166 | 18 | | | | 143 | 11 | 2 | 14 | 9 | | | | | | | | |
| ward 3 | 201 | 4 | 250 | 81 | | | | 258 | 20 | 10 | 245 | 62 | | | | | | | | |
| ward 4 | 99 | 3 | 235 | 49 | | | | 192 | 6 | 3 | 188 | 25 | | | | | | | | |
| ward 5 | 98 | | 116 | 76 | | | | 154 | 11 | 1 | 110 | 64 | | | | | | | | |
| ward 6 | 48 | 3 | 88 | 27 | | | | 69 | 4 | 1 | 95 | 15 | | | | | | | | |
| ward 7 | 158 | 5 | 60 | 88 | 1 | | | 227 | 10 | 3 | 43 | 46 | | | | | | | | |
| Manitowoc Rapids | 93 | 4 | 132 | 9 | 258 | 89 | 127 | 12 | 5 | 195 | 8 | 347 | | | | | | | 68 | |
| Maple Grove | 80 | | 54 | 1 | 135 | 26 | 121 | 4 | 2 | 93 | 1 | 226 | 23 | | | | | | | |
| Meeme | 117 | 3 | 71 | | 191 | 46 | 156 | 3 | 3 | 121 | 6 | 259 | 35 | | | | | | | |
| Mishicot | 140 | | 65 | 18 | 223 | 75 | 183 | 8 | 6 | 103 | 16 | 316 | 80 | | | | | | | |
| Newton | 99 | 2 | 148 | | 249 | 49 | 124 | 11 | 7 | 186 | 1 | 329 | | | | | | | 62 | |
| Redsville, village | 42 | | 45 | 1 | 88 | | 61 | 1 | | 44 | | 106 | 17 | | | | | | | |
| Rockland | 62 | 3 | 144 | 2 | 211 | | 82 | 74 | 1 | 2 | 181 | 3 | 261 | | | | | | 107 | |
| Schleswig | 90 | 1 | 57 | 15 | 163 | 33 | 108 | 8 | 2 | 94 | 21 | 233 | 14 | | | | | | | |
| Two Creeks | 51 | 2 | 23 | 6 | 82 | 28 | 60 | 3 | 3 | 41 | 9 | 116 | 19 | | | | | | | |
| Two Rivers | 109 | 2 | 40 | 4 | 155 | 69 | 128 | 8 | 3 | 67 | 5 | 211 | 61 | | | | | | | |
| Two Rivers, city | 359 | 13 | 298 | 128 | 803 | 61 | 444 | 13 | 5 | 355 | 132 | 941 | 89 | | | | | | | |
| ward 1 | 37 | 2 | 53 | 16 | | | 65 | 1 | 2 | 60 | 20 | | | | | | | | | |
| ward 2 | 56 | 2 | 65 | 14 | | | 67 | 3 | 1 | 61 | 18 | | | | | | | | | |
| ward 3 | 45 | 4 | 64 | 39 | | | 68 | 1 | 1 | 86 | 25 | | | | | | | | | |
| ward 4 | 111 | 9 | 65 | 31 | | | 113 | 5 | 2 | 54 | 42 | | | | | | | | | |
| ward 5 | 110 | 1 | 51 | 26 | | | 131 | 3 | | 64 | 27 | | | | | | | | | |
| Totals | 2,974 | 75 | 3,486 | 668 | 2 | 7,205 | 338 | 3,977 | 213 | 100 | 3,893 | 557 | 3,745 | 653 | 574 | | | | 574 | |
| Democratic plurality | | | | | | | | | | | | | | | | | | | | |
| Net republican plurality | | | | | | | 512 | | | | | | | | | | | | | 79 |

MARATHON COUNTY.

| | | | | | | | | | | | | | | | | | | | | |
|-----------------|-----|---|-----|---|-----|-----|-----|---|---|-----|---|-----|----|--|--|--|--|--|-----|--|
| MARATHON CO.— | | | | | | | | | | | | | | | | | | | | |
| Athens, village | 43 | 2 | 73 | | 123 | 25 | 76 | 2 | 5 | 99 | 4 | 186 | | | | | | | 23 | |
| Bergen | 23 | 1 | 44 | 5 | 78 | 16 | 26 | 2 | 4 | 98 | 1 | 131 | | | | | | | 72 | |
| Berlin | 93 | 1 | 67 | | 161 | 26 | 98 | 1 | 1 | 96 | | 197 | 2 | | | | | | | |
| Bern | 16 | | 23 | | 39 | 7 | 32 | 1 | | 38 | | 71 | | | | | | | 6 | |
| Brighton | 31 | | 49 | | 80 | 18 | 68 | 2 | 2 | 72 | 1 | 145 | | | | | | | 4 | |
| Brokaw, village | 22 | 2 | 44 | 2 | 70 | 22 | 67 | 2 | | 37 | 2 | 108 | | | | | | | | |
| Cassel | 120 | 2 | 32 | 3 | 157 | 88 | 115 | 1 | 3 | 69 | | 188 | 46 | | | | | | | |
| Cleveland | 48 | 4 | 193 | 2 | 247 | 115 | 69 | 2 | 4 | 252 | 5 | 332 | | | | | | | 183 | |
| Colby | 20 | | 25 | 1 | 46 | 5 | 18 | 3 | | 24 | | 45 | | | | | | | 6 | |
| Day | 56 | | 30 | 6 | 92 | 20 | 91 | 1 | 2 | 61 | 2 | 157 | 30 | | | | | | | |
| Easton | 50 | 2 | 57 | | 109 | 7 | 50 | 1 | 2 | 95 | 1 | 149 | | | | | | | 45 | |
| Eau Pleine | 37 | 1 | 57 | 3 | 98 | 20 | 86 | 1 | 1 | 64 | 6 | 142 | 32 | | | | | | | |

VOTE FOR GOVERNOR BY COUNTIES, TOWNS, CITIES, AND ELECTION DISTRICTS, 1906-1904—Continued.

MARATHON COUNTY—Continued.

430

WISCONSIN BLUE BOOK

| Counties, towns, cities and election districts. | GOVERNOR, 1906. | | | | | | | | GOVERNOR, 1904. | | | | | | | | |
|---|----------------------------|------------------------------|-------------------------------|--------------------------------------|-------------------------------|--------|------------|------|--------------------------|-----------------------------------|---------------------------|----------------------------------|--------------------------------|-----------------------------------|--------|------------|------|
| | John A. Ayward, Dem. | Ephraim L. Eaton, Pro. | James O. Davidson, Rep. | Winfield R. Gallord, Sec. D.M. | Ole T. Rosas, Sec. Lab. | Total. | Plurality. | | Geo. W. Peck, Dem. | Edward Scotfield, Nat. Rep. | Wm. H. Clarke, Pro. | Robert M. LaFollette, Rep. | Wm. A. Arnold, Sec. Dem. | Chas. M. Minkley, Sec. Lab. | Total. | Plurality. | |
| | | | | | | | Dem. | Rep. | | | | | | | | Dem. | Rep. |
| MARATHON CO.—Con. | | | | | | | | | | | | | | | | | |
| Edgar, village | 48 | 1 | 66 | 18 | | 133 | | 18 | 80 | | 5 | 84 | | | 180 | 2 | 63 |
| Eldron | 26 | | 62 | 1 | | 89 | | 36 | 42 | | | 104 | | | 152 | | |
| Emmett | 104 | 1 | 46 | | | 151 | 58 | | 132 | 1 | 4 | 53 | | | 180 | 69 | |
| Fenwood, village | 11 | | 13 | | | 33 | | 2 | 26 | | 1 | 25 | 2 | | 54 | 1 | |
| Flieth | 10 | | 24 | 0 | | 43 | | 5 | | | | | | | | | |
| Frankfort | 31 | | 41 | 3 | | 75 | | 10 | | | | | | | | | |
| Franzen | 2 | | 17 | | | 19 | | 15 | | | | | 2 | | 123 | | |
| Halsey | 42 | 1 | 25 | 2 | | 70 | 17 | | 5 | | | 36 | | | 41 | | 81 |
| Hamburg | 83 | 1 | 52 | | | 141 | 30 | | 91 | 1 | | 48 | | | 90 | | 6 |
| Harrison | 16 | 1 | 31 | | | 48 | | | 24 | | 2 | 83 | | | 177 | 8 | |
| Hewitt | 9 | | 37 | | | 46 | | 15 | 42 | | | 24 | | | 56 | | |
| Holton | 19 | 1 | 50 | 1 | | 71 | | 31 | 19 | | 2 | 28 | 1 | | 50 | | 9 |
| Hull | 43 | 2 | 59 | | | 101 | | 2 | 105 | 8 | | 99 | 2 | | 214 | 6 | |
| Johnson | 45 | 1 | 37 | 3 | 1 | 87 | 8 | | 74 | 4 | 1 | 110 | 3 | | 192 | | 36 |
| Knowlton | 21 | 1 | 41 | 1 | | 64 | | 20 | 67 | 1 | | 76 | 1 | | 145 | | 9 |
| Kronenwetter | 26 | | 23 | | | 49 | 3 | | 16 | 4 | 1 | 92 | 2 | | 105 | | 66 |
| Maine | 26 | | 23 | | | 49 | 3 | | 44 | | | 53 | 1 | | 78 | 11 | |
| Marathon | 78 | | 51 | 4 | | 133 | 27 | | 101 | 1 | 3 | 73 | 1 | | 132 | 25 | |
| Marathon, village | 57 | 1 | 28 | | | 86 | 29 | | 83 | 2 | | 36 | | | 121 | 47 | |
| McMillan | 62 | | 41 | 2 | | 105 | 21 | | 55 | 2 | 1 | 61 | | | 119 | | 6 |
| McMillan, village | 58 | 2 | 66 | 1 | | 127 | | 8 | 97 | | 1 | 86 | 1 | | 185 | 11 | |
| Mosinee | 5 | | 29 | | | 34 | | 24 | 29 | | | 11 | 1 | | 41 | 18 | |
| Mosinee, village | 32 | | 27 | 2 | | 61 | 5 | | 39 | 4 | | 45 | | | 88 | | 6 |
| Norrie | 19 | | 68 | | | 87 | | 49 | 33 | | 5 | 84 | 5 | | 129 | | 51 |
| Pike Lake | 17 | 6 | 57 | | | 80 | | 40 | 63 | 4 | 13 | 90 | | | 170 | | 27 |
| Pike Lake | 81 | 1 | 36 | | | 118 | 45 | | 155 | 1 | | 22 | 4 | | 183 | 133 | |
| Plover | 9 | 2 | 35 | 2 | | 48 | | 26 | 21 | 9 | | 41 | 2 | | 76 | | 30 |
| Rib Falls | 78 | 4 | 48 | 2 | | 132 | 30 | | 58 | | 1 | 85 | 2 | | 146 | | 27 |
| Rietbrock | 70 | | 46 | | | 116 | 24 | | 92 | | 1 | 92 | | | 184 | | |
| Ringle | 22 | | 26 | | | 48 | | 4 | 30 | 1 | | 40 | 1 | | 78 | | 4 |

| | | | | | | | | | | | | | | | |
|--------------------------|-------|-----|-------|-----|-----|-------|-----|-------|-----|-----|-------|-----|-------|-------|-----|
| Schofield, village | 64 | 1 | 55 | | 123 | 6 | 96 | 3 | 1 | 42 | | 144 | 51 | | |
| Spencer | 24 | | 29 | 1 | 54 | | 59 | 1 | | 32 | | 92 | 27 | | |
| Spencer, village | 24 | 1 | 50 | | 75 | 26 | 43 | 2 | | 36 | | 81 | 7 | | |
| Stettin | 87 | 3 | 39 | | 129 | 48 | 92 | 5 | | 72 | 2 | 171 | 20 | | |
| Texas | 50 | 1 | 65 | 1 | 117 | | 57 | 2 | 6 | 131 | 3 | 199 | | | |
| Wausau | 69 | 4 | 72 | | 145 | 3 | 108 | 2 | | 59 | | 171 | 49 | | |
| Wausau, city | 1,270 | 86 | 1,415 | 63 | 14 | 2,848 | 145 | 1,471 | 61 | 43 | 1,535 | 67 | 3,180 | 64 | |
| ward 1 | 229 | 8 | 133 | 5 | | | 193 | 8 | 5 | 145 | 3 | | | | |
| ward 2 | 177 | 4 | 115 | 7 | 2 | | 193 | 3 | 3 | 184 | 3 | | | | |
| ward 3 | 128 | 5 | 128 | 5 | 3 | | 173 | 6 | 3 | 131 | 2 | | | | |
| ward 4 | 91 | 8 | 146 | 3 | | | 175 | 8 | 6 | 93 | 4 | | | | |
| ward 5 | 142 | 19 | 239 | 11 | 3 | | 257 | 12 | 8 | 193 | 8 | | | | |
| ward 6 | 115 | 17 | 156 | 4 | 3 | | 119 | 9 | 3 | 161 | 0 | 1 | | | |
| ward 7 | 138 | 10 | 167 | 10 | 3 | | 113 | 4 | 8 | 258 | 25 | 1 | | | |
| ward 8 | 137 | 7 | 157 | 8 | | | 149 | 9 | 3 | 168 | 10 | | | | |
| ward 9 | 113 | 8 | 174 | 10 | | | 108 | 5 | 4 | 202 | 7 | 1 | | | |
| Wein | 51 | | 41 | 9 | 101 | 10 | 70 | 2 | 2 | 61 | | 135 | 9 | | |
| Weston | 76 | 1 | 40 | 2 | 121 | 36 | 85 | 1 | 2 | 197 | 3 | 198 | | | |
| Unity, village | 8 | | 19 | | 27 | | | | | | | | 22 | | |
| Total | 3,485 | 133 | 3,695 | 150 | 17 | 7,435 | 543 | 833 | 160 | 130 | 4,782 | 131 | 4 | 9,754 | 637 |
| Democratic plurality | | | | | | | | 543 | | | | | | | 637 |
| Net republican plurality | | | | | | | | 290 | | | | | | | 226 |

MARINETTE COUNTY.

| MARINETTE CO.— | | | | | | | | | | | | | | |
|------------------|-----|-----|-------|----|-------|-----|-----|-----|-----|-------|-----|-----|-------|-----|
| Amberg | 70 | 12 | 256 | 5 | 343 | 186 | 140 | 18 | 6 | 233 | 10 | 406 | 92 | |
| precinct 1 | 18 | 4 | 81 | 3 | | | 46 | 5 | 1 | 69 | | | | |
| precinct 2 | 13 | 2 | 50 | | | | 36 | 4 | 1 | 34 | 5 | | | |
| precinct 3 | 39 | 6 | 125 | 3 | | | 58 | 9 | 4 | 129 | 5 | | | |
| Athelstane | 9 | 3 | 53 | 4 | 69 | 44 | | | | | | | | |
| Beaver | 15 | 4 | 72 | 4 | 95 | 57 | | | | | | | | |
| Coleman, village | 70 | 1 | 57 | | 128 | 13 | 48 | 2 | 1 | 25 | 9 | 78 | 23 | |
| Dunbar | 5 | 2 | 45 | | 52 | | 14 | 2 | 4 | 105 | | 125 | | |
| Grover | 17 | 5 | 117 | 4 | 143 | 100 | 146 | 5 | | 117 | 5 | 173 | 91 | |
| Lake | 5 | 1 | 15 | | 21 | 10 | | | | | | 273 | 29 | |
| Marinette, city | 533 | 103 | 1,244 | 80 | 1,011 | 661 | 699 | 127 | 102 | 1,533 | 156 | 1 | 2,618 | 834 |
| ward 1 | 107 | 11 | 203 | 24 | | | 83 | 14 | 16 | 259 | 62 | | | |
| ward 2 | 142 | 38 | 233 | 23 | 1 | | 132 | 18 | 36 | 321 | 45 | | | |
| ward 3 | 99 | 25 | 232 | 15 | | | 147 | 24 | 22 | 372 | 24 | | | |

VOTE FOR GOVERNOR BY COUNTIES, TOWNS, CITIES, AND ELECTION DISTRICTS, 1906-1904—Continued.

MARINETTE COUNTY—Continued.

| Counties, towns, cities and election districts. | GOVERNOR, 1906. | | | | | | | | GOVERNOR, 1904. | | | | | | | | |
|---|-----------------------|------------------------|-------------------------|--------------------------------|--------------------------|--------|------------|-------|--------------------|----------------------------|--------------------|----------------------------|--------------------------|-----------------------------|--------|------------|------|
| | John A. Aylward, Dem. | Ephraim L. Eaton, Pro. | James O. Davidson, Rep. | Winfield R. Gaylord, Soc. Dem. | Ole T. Rosnas, Soc. Lab. | Total. | Plurality. | | Geo. W. Peck, Dem. | Edward Scofield, Nat. Rep. | Wm. H. Clark, Pro. | Robert M. LaFollette, Rep. | Wm. A. Arnold, Soc. Dem. | Chas. M. Minkley, Soc. Lab. | Total. | Plurality. | |
| | | | | | | | Dem. | Rep. | | | | | | | | Dem. | Rep. |
| MARINETTE CO.—Con. | | | | | | | | | | | | | | | | | |
| ward 4 | 146 | 18 | 320 | 13 | | | | | 184 | 54 | 12 | 317 | 17 | | | | |
| ward 5 | 89 | 11 | 256 | 5 | | | | 163 | 17 | 16 | 264 | 8 | | | | | |
| Peshtigo | 20 | 2 | 70 | 5 | | 94 | 50 | 70 | 13 | 6 | 214 | 3 | | | 306 | 144 | |
| Peshtigo, city | 49 | 13 | 242 | 2 | | 306 | 193 | 125 | 18 | 7 | 206 | 4 | | 1 | 360 | 81 | |
| ward 1 | 24 | 4 | 73 | | | | | 52 | 8 | 4 | 45 | 1 | | | | | |
| ward 2 | 10 | | 91 | 2 | | | | 34 | 5 | 3 | 76 | 1 | | | | | |
| ward 3 | 15 | 9 | 78 | | | | | 39 | 5 | | 85 | 2 | | | | | |
| Porterfield | 20 | 2 | 107 | 1 | | 130 | 87 | 17 | | 2 | 125 | 2 | | | 149 | 108 | |
| precinct 1 | 11 | 1 | 63 | 1 | | | | | | | | | | | | | |
| precinct 2 | 9 | 1 | 39 | | | | | | | | | | | | | | |
| Pound | 49 | 4 | 104 | 3 | | 160 | 55 | 81 | 7 | 8 | 296 | 2 | | | 394 | 215 | |
| Stephenson | 20 | | 114 | | | 134 | 94 | *48 | 10 | | 118 | | | | 176 | 70 | |
| Wausaukee | 74 | 9 | 162 | 2 | | 247 | 88 | 131 | 5 | 6 | 154 | 2 | | 2 | 300 | 23 | |
| Total | 1,006 | 161 | 2,658 | 107 | 1 | 3,933 | 13 | 1,652 | | | 3,125 | 186 | 3 | 5,185 | 52 | 1,653 | |
| Democratic plurality | | | | | | | | 13 | | | | | | | | 52 | |
| Net republican plurality .. | | | | | | | | 1,652 | | | | | | | | 1,606 | |

MARQUETTE COUNTY.

| | | | | | | | | | | | | | | | | | |
|--------------------|----|---|----|---|--|-----|----|----|---|----|-----|---|--|-----|----|----|--|
| MARQUETTE CO.— | | | | | | | | | | | | | | | | | |
| Buffalo | 72 | 5 | 68 | 2 | | 147 | 4 | 80 | 8 | 15 | 82 | 3 | | 183 | | 2 | |
| Crystal Lake | 29 | 2 | 43 | 1 | | 80 | 19 | 73 | 1 | 1 | 36 | | | 111 | 37 | | |
| Douglas | 50 | | 83 | | | 133 | 33 | 40 | 1 | 3 | 192 | 1 | | 153 | | 56 | |
| Harris | 38 | 2 | 80 | 1 | | 121 | 42 | 68 | 7 | | 56 | | | 131 | 12 | | |
| Mecan | 42 | 3 | 57 | | | 102 | 15 | 89 | 3 | | 25 | | | 117 | 64 | | |

28

| | | | | | | | | | | | | | | | | | |
|--------------------------|-----|----|-------|----|-------|----|-----|-------|----|-----|-------|-----|-----|-------|-----|-----|--|
| Montello | 50 | 2 | 47 | 2 | 110 | 12 | 64 | 7 | 1 | 38 | 1 | 111 | 26 | | | | |
| Montello, village | 101 | 4 | 175 | 1 | 281 | 74 | 179 | 6 | 3 | 121 | | 309 | 58 | | | | |
| Moundville | 22 | 12 | 103 | 1 | 138 | 81 | 81 | 2 | 20 | 98 | | 161 | 63 | | | | |
| Neshkoro | 59 | | 17 | | 76 | 42 | 116 | 2 | 2 | 52 | | 172 | 64 | | | | |
| Neshkoro, village | 25 | 2 | 48 | | 75 | 23 | | | | | | | | | | | |
| Newton | 64 | | 41 | | 105 | 28 | | | | | | | | | | | |
| Oxford | 20 | 8 | 106 | | 134 | 86 | 68 | | | 37 | | 105 | 31 | | | | |
| Packwaukee | 62 | 6 | 134 | 1 | 203 | 72 | 85 | 1 | 10 | 118 | | 144 | 101 | | | | |
| Shields | 22 | 3 | 67 | 3 | 135 | 5 | 85 | 3 | | 129 | 1 | 226 | 44 | | | | |
| Springfield | 23 | 6 | 90 | 1 | 120 | 67 | 57 | 3 | 6 | 29 | | 119 | 58 | | | | |
| Westfield | 38 | 2 | 74 | | 114 | 35 | 47 | 1 | 3 | 74 | 1 | 141 | 17 | | | | |
| Westfield, village | 46 | 6 | 121 | | 173 | 75 | 81 | 5 | 4 | 59 | | 110 | 12 | | | | |
| | | | | | | | | | | 104 | 1 | 195 | 23 | | | | |
| Total | 813 | 68 | 1,859 | 13 | 2,247 | 81 | 638 | 1,192 | 58 | 75 | 1,160 | 7 | 1 | 2,493 | 350 | 318 | |
| Democratic plurality | | | | | | | 81 | | | | | | | | 318 | | |
| Net republican plurality | | | | | | | | | | | | | | | | 32 | |

MILWAUKEE COUNTY.

| | | | | | | | | | | | | | | | | | |
|-------------------------|--------|-----|--------|--------|-----|--------|-------|--------|-------|-----|--------|--------|----|--------|--|-------|--|
| MILWAUKEE CO.— | | | | | | | | | | | | | | | | | |
| Cudahy | 79 | 11 | 182 | 117 | 2 | 391 | 65 | 154 | 9 | 6 | 187 | 85 | 4 | 445 | | 33 | |
| East Milwaukee, village | 8 | 3 | 58 | 11 | 1 | 81 | 47 | 14 | 2 | 1 | 49 | 12 | 1 | 79 | | 35 | |
| Franklin | 62 | 7 | 116 | 5 | 3 | 193 | 54 | 95 | 4 | 1 | 181 | 2 | | 283 | | 56 | |
| Granville | 59 | 2 | 129 | 10 | | 200 | 70 | 99 | 14 | 3 | 191 | 9 | | 316 | | 92 | |
| Greenfield | 170 | 14 | 419 | 193 | 1 | 797 | 236 | 136 | 25 | 13 | 575 | 166 | 1 | 1,016 | | 339 | |
| Lake | 180 | 20 | 331 | 191 | 1 | 723 | 140 | 295 | 25 | 6 | 540 | 163 | | 1,029 | | 245 | |
| Milwaukee | 37 | 12 | 303 | 94 | 2 | 448 | 209 | 129 | 17 | 4 | 346 | 129 | 2 | 627 | | 217 | |
| Milwaukee, city | 11,451 | 861 | 20,566 | 15,750 | 111 | 48,799 | 4,846 | 20,539 | 2,910 | 796 | 22,328 | 16,218 | 73 | 33,839 | | 2,780 | |
| ward 1 | 448 | 25 | 874 | 225 | 9 | | | 1014 | 82 | 12 | 695 | 248 | 9 | | | | |
| ward 2 | 496 | 22 | 633 | 490 | 4 | | | 764 | 122 | 22 | 796 | 569 | 4 | | | | |
| ward 3 | 575 | 24 | 246 | 66 | 4 | | | 704 | 71 | 14 | 355 | 117 | | | | | |
| ward 4 | 557 | 48 | 871 | 240 | 1 | | | 1227 | 165 | 41 | 958 | 370 | 1 | | | | |
| ward 5 | 492 | 63 | 548 | 486 | 7 | | | 772 | 86 | 32 | 846 | 592 | | | | | |
| ward 6 | 530 | 26 | 1081 | 643 | 10 | | | 856 | 119 | 30 | 1202 | 706 | 3 | | | | |
| ward 7 | 273 | 21 | 893 | 160 | 5 | | | 783 | 116 | 13 | 637 | 175 | | | | | |
| ward 8 | 410 | 33 | 771 | 540 | | | | 637 | 91 | 39 | 1076 | 659 | | | | | |
| ward 9 | 596 | 36 | 964 | 1122 | 12 | | | 880 | 130 | 46 | 1264 | 1221 | 9 | | | | |
| ward 10 | 382 | 35 | 1226 | 964 | 6 | | | 715 | 123 | 28 | 1439 | 1072 | 4 | | | | |
| ward 11 | 674 | 57 | 1001 | 1412 | 1 | | | 1145 | 146 | 71 | 1623 | 1417 | 3 | | | | |
| ward 12 | 385 | 33 | 535 | 969 | 4 | | | 798 | 288 | 24 | 846 | 889 | 2 | | | | |
| ward 13 | 602 | 35 | 1237 | 887 | 8 | | | 991 | 155 | 34 | 1349 | 1022 | 7 | | | | |
| ward 14 | 931 | 57 | 409 | 936 | 1 | | | 1570 | 190 | 80 | 938 | 942 | | | | | |

ELECTION STATISTICS.

VOTE FOR GOVERNOR BY COUNTIES, TOWNS, CITIES, AND ELECTION DISTRICTS, 1906-1904—Continued.

MILWAUKEE COUNTY—Continued.

434

| Counties, towns, cities and election districts. | GOVERNOR, 1906. | | | | | | | GOVERNOR, 1901. | | | | | | | | | |
|---|----------------------|------------------------|-------------------------|--------------------------------|-------------------------|--------|------------|-----------------|--------------------|----------------------------|--------------------|----------------------------|--------------------------|-----------------------------|--------|------------|-------|
| | John A. Anward, Dem. | Ephraim L. Eaton, Pro. | James O. Davidson, Rep. | Winfield R. Gaylord, Soc. Dem. | Ole T. Rosas, Soc. Lab. | Total. | Plurality. | | Geo. W. Peck, Dem. | Edward Scofield, Nat. Rep. | Wm. H. Clark, Pro. | Robert M. LaFollette, Rep. | Wm. A. Arnold, Soc. Dem. | Chas. M. Minkley, Soc. Lab. | Total. | Plurality. | |
| | | | | | | | Dem. | Rep. | | | | | | | | Dem. | Rep. |
| MILWAUKEE CO.—Con. | | | | | | | | | | | | | | | | | |
| ward 15 | 571 | 43 | 1593 | 540 | 2 | | | | 1052 | 143 | 32 | 1420 | 518 | 3 | | | |
| ward 16 | 500 | 59 | 1332 | 263 | 2 | | | | 1320 | 142 | 32 | 972 | 232 | | | | |
| ward 17 | 314 | 40 | 749 | 628 | 2 | | | | 326 | 111 | 33 | 971 | 702 | 1 | | | |
| ward 13 | 919 | 44 | 1251 | 377 | 4 | | | | 1648 | 124 | 21 | 937 | 342 | 2 | | | |
| ward 19 | 531 | 35 | 810 | 732 | 4 | | | | 777 | 71 | 22 | 832 | 663 | | | | |
| ward 20 | 311 | 29 | 1117 | 1529 | 10 | | | | 613 | 134 | 44 | 1335 | 1397 | 12 | | | |
| ward 21 | 279 | 30 | 769 | 1096 | 10 | | | | 454 | 103 | 25 | 1004 | 1094 | 17 | | | |
| ward 22 | 447 | 33 | 856 | 833 | 4 | | | | 606 | 101 | 34 | 903 | 841 | 1 | | | |
| ward 23 | 378 | 33 | 810 | 612 | | | | | 719 | 87 | 32 | 831 | 530 | | | | |
| North Milwaukee, village | 45 | 7 | 202 | 40 | | 294 | 157 | | 86 | 5 | 4 | 153 | 30 | 1 | 279 | | 67 |
| Oak Creek | 107 | 5 | 153 | 5 | | 275 | 51 | | 122 | 13 | 3 | 145 | 11 | | 294 | | 23 |
| South Milwaukee, city | 167 | 28 | 884 | 242 | | 521 | 142 | | 259 | 44 | 14 | 538 | 136 | | 991 | | 279 |
| Wauwatosa | 239 | 21 | 910 | 171 | | 1,341 | 671 | | 694 | 112 | 37 | 1,361 | 229 | 3 | 2,536 | | 667 |
| Wauwatosa, city | 63 | 22 | 359 | 28 | | 472 | 296 | | 247 | 30 | 17 | 275 | 26 | | 595 | | 28 |
| West Milwaukee, village | 9 | | 59 | 22 | | 100 | 27 | | | | | | | | | | |
| West Allis, city | 147 | 24 | 251 | 133 | 1 | 555 | 104 | | 149 | 17 | 11 | 265 | 74 | | 516 | | 116 |
| White Fish Bay | 3 | 2 | 64 | 9 | 2 | 80 | 55 | | 25 | 1 | 2 | 51 | 4 | 1 | 84 | | 26 |
| Totals | 12,856 | 1,039 | 24,521 | 17,031 | 124 | 55,571 | 7,160 | | 23,143 | 3,228 | 913 | 28,185 | 17,394 | 91 | 72,959 | | 5,042 |
| Net republican plurality | | | | | | | 7,490 | | | | | | | | | | 5,042 |

WISCONSIN BLUE BOOK.

MONROE COUNTY.

| | | | | | | | | | | | | | | | | | |
|-------------|----|---|----|---|--|-----|----|--|----|---|---|-----|---|--|-----|---|----|
| MONROE CO.— | | | | | | | | | | | | | | | | | |
| Angelo | 11 | 3 | 86 | | | 100 | 75 | | 65 | 3 | 7 | 57 | 1 | | 138 | 8 | 11 |
| Adrian | 23 | | 46 | | | 69 | 23 | | 50 | 5 | 2 | 61 | | | 118 | | 11 |
| Byron | 17 | | 60 | 1 | | 69 | 33 | | 18 | 2 | 4 | 117 | 2 | | 143 | | 22 |

| | | | | | | | | | | | | | | | | | |
|--------------------------|-------|----|-------|----|-----|-------|-----|-------|-------|-----|-----|-------|----|-------|-----|-------|-----|
| Cashton, village | 49 | 6 | 71 | 3 | 136 | 22 | 61 | 1 | 2 | 76 | 140 | 15 | | | | | |
| Clifton | 52 | | 75 | 1 | 128 | 23 | 114 | 3 | 1 | 105 | 223 | 9 | | | | | |
| Glendale | 20 | 6 | 53 | | 79 | 33 | 43 | 5 | 28 | 136 | 213 | 93 | | | | | |
| Grant | 11 | 1 | 27 | | 39 | 16 | 29 | | 2 | 70 | 101 | 41 | | | | | |
| Greenfield | 25 | 1 | 32 | 1 | 50 | 7 | 80 | 5 | | 72 | 158 | 8 | | | | | |
| Jefferson | 97 | 1 | 30 | | 128 | 67 | 121 | | 4 | 57 | 184 | 64 | | | | | |
| Kendall, village | 28 | | 65 | | 93 | 37 | 34 | 6 | | 78 | 118 | 44 | | | | | |
| Lafayette | 11 | 1 | 39 | | 51 | 28 | 16 | 2 | 1 | 69 | 89 | 53 | | | | | |
| La Grange | 13 | 4 | 48 | | 70 | 30 | 51 | 6 | 4 | 91 | 153 | 40 | | | | | |
| Leon | 16 | 2 | 83 | | 106 | 72 | 72 | 2 | 2 | 123 | 163 | 88 | | | | | |
| Lincoln | 4 | 1 | 93 | 5 | 103 | 60 | 36 | 7 | 1 | 144 | 190 | 108 | | | | | |
| Little Falls | 69 | 1 | 87 | 1 | 153 | 13 | 93 | 8 | 7 | 142 | 251 | 49 | | | | | |
| New Lyme | 8 | | 29 | | 37 | 21 | 13 | 4 | 1 | 34 | 52 | 21 | | | | | |
| Norwalk, village | 27 | | 61 | 2 | 90 | 34 | 61 | | | 42 | 104 | 19 | | | | | |
| Oakdale | 25 | | 34 | | 59 | 9 | 64 | 1 | 2 | 76 | 143 | 12 | | | | | |
| Ontario, village | 2 | 2 | 11 | 3 | 13 | 9 | 7 | | 4 | 17 | 28 | 10 | | | | | |
| Portland | 33 | 1 | 92 | | 126 | 59 | 43 | 1 | | 151 | 226 | 138 | | | | | |
| Ridgeville | 65 | 1 | 54 | | 130 | 11 | 98 | 1 | | 79 | 178 | 19 | | | | | |
| Scott | 9 | 1 | 21 | | 31 | | 5 | 1 | 2 | 51 | 61 | 46 | | | | | |
| Sheldon | 22 | 3 | 39 | 5 | 69 | 17 | 49 | 5 | 8 | 86 | 149 | 37 | | | | | |
| Sparta | 46 | 13 | 86 | | 145 | 40 | 74 | 5 | 15 | 162 | 256 | 88 | | | | | |
| Sparta, city | 162 | 18 | 442 | 6 | | 230 | 330 | 13 | 28 | 432 | 355 | 52 | | | | | |
| ward 1 | 34 | 7 | 119 | 1 | | | 99 | 5 | 5 | 86 | | | | | | | |
| ward 2 | 34 | 7 | 136 | 4 | | | 86 | 9 | 119 | | | | | | | | |
| ward 3 | 54 | 4 | 110 | | | | 103 | 1 | 5 | 112 | | | | | | | |
| ward 4 | 40 | | 107 | 1 | | | 92 | 2 | 9 | 115 | | | | | | | |
| Tomah | 31 | 2 | 50 | | | | 19 | 7 | 4 | 72 | 178 | 23 | | | | | |
| Tomah, city | 114 | 17 | 399 | 11 | 1 | 534 | 276 | 10 | 14 | 265 | 713 | 155 | | | | | |
| ward 1 | 49 | 3 | 137 | 1 | | | 115 | 7 | 6 | 93 | | | | | | | |
| ward 2 | 51 | 6 | 132 | 5 | 1 | | 141 | 2 | 6 | 117 | | | | | | | |
| ward 3 | 23 | 8 | 121 | 5 | | | 164 | 1 | 2 | 55 | | | | | | | |
| Wellington | 21 | | 31 | | 52 | 10 | 74 | 2 | 3 | 117 | 197 | 43 | | | | | |
| Wells | 44 | | 23 | | 67 | 21 | 65 | 1 | 2 | 35 | 104 | 30 | | | | | |
| Wilton | 63 | | 36 | | 99 | 27 | 124 | 1 | | 50 | 175 | 74 | | | | | |
| Wilton, village | 33 | 1 | 45 | 1 | 81 | 12 | 65 | 1 | | 49 | 115 | 16 | | | | | |
| Total | | | | | | | | | | | | | | | | | |
| Democratic plurality | 1,156 | 87 | 2,334 | 40 | 2 | 3,620 | 126 | 1,304 | 2,483 | 108 | 148 | 3,146 | 26 | 5,911 | 425 | 1,088 | 425 |
| Net Republican plurality | | | | | | | | 1,178 | | | | | | | | | 663 |

ELECTION STATISTICS.

Scattering: Tomah city, 1.

VOTE FOR GOVERNOR BY COUNTIES, TOWNS, CITIES, AND ELECTION DISTRICTS, 1906-1904—Continued.

OCONTO COUNTY.

| Counties, towns, cities and election districts. | GOVERNOR, 1906. | | | | | | | GOVERNOR, 1904. | | | | | | | | | |
|---|-----------------------|------------------------|-------------------------|--------------------------------|--------------------------|--------|------------|-----------------|--------------------|-----------------------------|--------------------|----------------------------|--------------------------|-----------------------------|--------|------------|------|
| | John A. Aylward, Dem. | Ephraim L. Eaton, Pro. | James O. Davidson, Rep. | Winfield R. Gaylord, Soc. Dem. | Ole T. Rosnas, Soc. Lab. | Total. | Plurality. | | Geo. W. Peck, Dem. | Edward Scoufield, Nat. Rep. | Wm. H. Clark, Pro. | Robert M. LaFollette, Rep. | Wm. A. Arnold, Soc. Dem. | Chas. M. Minkley, Soc. Lab. | Total. | Plurality. | |
| | | | | | | | Dem. | Rep. | | | | | | | | Dem. | Rep. |
| OCONTO CO.— | | | | | | | | | | | | | | | | | |
| Armstrong | 4 | | 39 | 32 | | 75 | | 7 | 29 | 4 | | 176 | | 2 | 213 | | 147 |
| Breed | 3 | 1 | 29 | 3 | | 36 | | 26 | 2 | 1 | | 58 | | | 63 | | 56 |
| Brnzeau | 22 | 3 | 31 | 1 | | 57 | | 9 | 69 | 4 | 1 | 50 | | | 124 | 19 | |
| Chase | 13 | | 40 | 1 | | 54 | | 27 | 89 | 10 | | 49 | | | 149 | 40 | |
| Gillett | 18 | 2 | 85 | | | 105 | | 67 | 49 | 1 | 3 | 111 | | 1 | 245 | | 142 |
| Gillett, yillage | 29 | 3 | 95 | | | 127 | | 66 | 51 | 3 | 4 | 65 | | | 126 | | 14 |
| Howe | 62 | 2 | 74 | 1 | | 139 | | 12 | 74 | 1 | 3 | 111 | | | 188 | | 37 |
| Lena | 40 | 1 | 67 | | | 108 | | 27 | 75 | 7 | | 83 | | | 188 | | 5 |
| Little River | 60 | 3 | 114 | 2 | | 179 | | 54 | 59 | 1 | 5 | 134 | | 3 | 202 | | 75 |
| Little Suamico | 25 | | 55 | | | 80 | | 30 | 82 | 7 | | 90 | | 1 | 183 | | 8 |
| Maple Valley | 7 | 4 | 67 | 17 | | 95 | | 63 | 16 | 2 | 3 | 147 | | 21 | 189 | | 126 |
| Morgan | 23 | | 53 | | | 76 | | 30 | 54 | 1 | | 62 | | | 117 | | 32 |
| Oconto Falls | 23 | 7 | 36 | | | 66 | | 13 | 39 | 1 | 3 | 71 | | | 114 | | 61 |
| Oconto Falls, village | 46 | 10 | 149 | 1 | | 206 | | 103 | 89 | 4 | 3 | 150 | | 2 | 253 | | |
| Oconto | 62 | 2 | 82 | | | 146 | | 29 | 107 | 7 | | 89 | | 1 | 216 | | 8 |
| Oconto, city | 358 | 16 | 513 | 14 | 1 | 902 | | 153 | 616 | 36 | 3 | 452 | | 5 | 1,118 | 164 | |
| North ward | 85 | 2 | 111 | 4 | | | | | 161 | 10 | 2 | 64 | | 1 | | | |
| East ward | 119 | 10 | 173 | 4 | | | | | 208 | 7 | 1 | 129 | | | 1 | | |
| South ward | 89 | 4 | 173 | 6 | | | | | 146 | 13 | 5 | 155 | | 4 | | | |
| West ward | 74 | | 56 | | 1 | | | | 101 | 6 | | 74 | | | | | |
| Pensaukee | 24 | 1 | 220 | | | 246 | | 196 | 79 | 30 | 2 | 277 | | 1 | 389 | | 198 |
| precinct 1 | 14 | | 84 | 1 | | | | | 31 | 14 | 2 | 108 | | | | | |
| precinct 2 | 7 | | 40 | | | | | | 21 | 3 | | 49 | | | | | |
| precinct 3 | 3 | 1 | 96 | | | | | | 27 | 13 | | 120 | | 1 | | | |
| Spruce | 20 | 1 | 62 | 1 | | 84 | | 42 | 48 | 5 | 2 | 107 | | 3 | 165 | | 59 |

| | | | | | | | | | | | | | | | |
|--------------------------------|-----|----|-------|----|-------|-------|-------|-----|-----|-------|----|---|-------|-----|-------|
| Stiles | 21 | 1 | 61 | 1 | 84 | 40 | 58 | 7 | 76 | 141 | 18 | | | | |
| Underhill | 6 | 2 | 68 | 1 | 77 | 62 | 18 | 6 | 115 | 140 | 97 | | | | |
| Wheeler | 4 | 2 | 27 | 4 | 37 | 23 | | | | | | | | | |
| Total | 870 | 61 | 1,967 | 80 | 1,297 | 1,069 | 1,703 | 138 | 54 | 2,563 | 43 | 2 | 4,503 | 231 | 1,086 |
| Democratic plurality | | | | | | | | | | | | | | | 231 |
| Net Republican plurality | | | | | | 1,097 | | | | | | | | | 860 |

ONEIDA COUNTY.

| | | | | | | | | | | | | | | | | |
|--------------------------------|-----|----|-------|-----|-------|-----|-----|----|----|-------|-----|-------|-------|----|-----|--|
| ONEIDA CO.— | | | | | | | | | | | | | | | | |
| Cassian | 4 | 1 | 47 | 1 | 53 | 43 | 9 | 2 | 48 | 1 | 60 | 39 | | | | |
| Crescent | 11 | 1 | 42 | 3 | 57 | 31 | 15 | 1 | 41 | 3 | 63 | 26 | | | | |
| Gagen | 27 | 7 | 115 | 2 | 151 | 80 | 17 | 9 | 5 | 136 | 2 | 169 | 119 | | | |
| Hazelhurst | 4 | 3 | 106 | 1 | 114 | 102 | 183 | 5 | 3 | 114 | 205 | 69 | | | | |
| precinct 1 | 3 | 3 | 92 | 1 | | | 161 | 4 | 3 | 80 | | | | | | |
| precinct 2 | 1 | | 14 | | | | 22 | 1 | | 34 | | | | | | |
| Lynne | 9 | 1 | 8 | 2 | 20 | 1 | 2 | | | 11 | | 13 | 9 | | | |
| Monico | 20 | 3 | 38 | 2 | 63 | 18 | 28 | 2 | 1 | 47 | 1 | 79 | 19 | | | |
| Monocqua | 63 | 3 | 83 | 5 | 154 | 20 | | | | | | | | | | |
| Newbold | 20 | | 10 | 8 | 38 | 10 | 17 | 1 | | 34 | 2 | 54 | 17 | | | |
| Pelican | 44 | 3 | 66 | 10 | 113 | 12 | 35 | 1 | 2 | 82 | 5 | 175 | 47 | | | |
| Pine Lake | 8 | 1 | 8 | | 17 | | 4 | | 1 | 18 | | 23 | 14 | | | |
| Rhineclander, city | 248 | 18 | 553 | 101 | 920 | 305 | 297 | 16 | 21 | 721 | 69 | 1,118 | 424 | | | |
| ward 1 | 11 | 1 | 70 | 11 | | | 20 | 1 | 5 | 128 | 10 | | | | | |
| ward 2 | 31 | 1 | 84 | 13 | | | 20 | 4 | 5 | 127 | 17 | | | | | |
| ward 3 | 37 | 4 | 93 | 15 | | | 32 | 6 | 2 | 122 | 8 | | | | | |
| ward 4 | 44 | 10 | 88 | 19 | | | 68 | 2 | 8 | 106 | 10 | | | | | |
| ward 5 | 82 | 1 | 117 | 21 | | | 109 | 1 | | 122 | 2 | | | | | |
| ward 6 | 43 | 1 | 101 | 23 | | | 51 | 2 | 1 | 116 | 15 | | | | | |
| Schoepke | 84 | 4 | 53 | 7 | 118 | 31 | 33 | 1 | 2 | 98 | 8 | 147 | 60 | | | |
| precinct 1 | 36 | 2 | 35 | 7 | | | | | | | | | | | | |
| precinct 2 | 48 | 2 | 18 | | | | | | | | | | | | | |
| Sugar Camp | 37 | 1 | 30 | | 68 | 7 | 33 | 1 | | 45 | 34 | 1 | 114 | 12 | | |
| Woodboro | 4 | | 11 | 1 | 16 | | 11 | | | 29 | 1 | | 41 | 18 | | |
| Woodruff | 30 | 2 | 27 | 3 | 72 | | 7 | | | | | | | | | |
| Total | 613 | 48 | 1,197 | 146 | 2,004 | 49 | 633 | 39 | 36 | 1,424 | 119 | 4 | 2,311 | 69 | 804 | |
| Democratic plurality | | | | | | | 49 | | | | | | | | 69 | |
| Net Republican plurality | | | | | | | 584 | | | | | | | | 735 | |

ELECTION STATISTICS.

VOTE FOR GOVERNOR BY COUNTIES, TOWNS, CITIES, AND ELECTION DISTRICTS, 1906-1904—Continued.

OUTAGAMIE COUNTY.

| Counties, towns, cities and election districts. | GOVERNOR, 1906. | | | | | | | | GOVERNOR, 1904. | | | | | | | | |
|---|-----------------------|------------------------|-------------------------|--------------------------------|--------------------------|--------|------------|-------|--------------------|----------------------------|--------------------|----------------------------|--------------------------|-----------------------------|--------|------------|-------|
| | John A. Aylward, Dem. | Ephraim L. Eaton, Pro. | James O. Davidson, Rep. | Winfield R. Gaylord, Soc. Dem. | Ole T. Rosaas, Soc. Lab. | Total. | Plurality. | | Geo. W. Peck, Dem. | Edward Scofield, Nat. Rep. | Wm. H. Clark, Pro. | Robert M. LaFollette, Rep. | Wm. A. Arnold, Soc. Dem. | Chas. M. Minkley, Soc. Lab. | Total. | Plural ty. | |
| | | | | | | | Dem. | Rep. | | | | | | | | Dem. | Rep. |
| OUTAGAMIE CO.— | | | | | | | | | | | | | | | | | |
| Appleton, city | 1,261 | 67 | 1,481 | 32 | 4 | 2,845 | | 220 | 1,577 | 67 | 47 | 1,658 | 35 | 1 | 3,388 | | 81 |
| ward 1, precinct 1 | 64 | 11 | 190 | 4 | 1 | | | | 120 | 10 | 7 | 188 | 3 | | | | |
| ward 1, precinct 2 | 48 | 17 | 175 | 1 | | | | | 115 | 8 | 9 | 175 | | | | | |
| ward 2, precinct 1 | 138 | 6 | 194 | 3 | | | | | 218 | 8 | 6 | 195 | 7 | 1 | | | |
| ward 2, precinct 2 | 64 | 10 | 132 | 2 | | | | | 123 | 9 | 4 | 105 | 1 | | | | |
| ward 3, precinct 1 | 259 | 3 | 113 | 2 | 1 | | | | 295 | 3 | 1 | 142 | 5 | | | | |
| ward 3, precinct 2 | 59 | 2 | 124 | | | | | | 65 | 2 | 5 | 123 | 2 | | | | |
| ward 4 | 187 | 1 | 123 | 1 | 1 | | | | 179 | 8 | 3 | 148 | 1 | | | | |
| ward 5 | 290 | 9 | 172 | 11 | 1 | | | | 310 | 8 | 7 | 240 | 8 | | | | |
| ward 6 | 152 | 8 | 259 | 3 | | | | | 152 | 11 | 5 | 337 | 9 | | | | |
| Black Creek | 33 | 1 | 90 | 1 | | 125 | | 57 | 51 | 9 | 2 | 31 | | | 93 | 20 | |
| Black Creek, village | 20 | 2 | 81 | | | 103 | | 33 | 4 | 1 | 173 | 1 | | | 212 | | 140 |
| Bovina | 24 | | 76 | 2 | | 102 | | 52 | 40 | 10 | 1 | 61 | | | 142 | | 51 |
| Buchanan | 210 | 3 | 84 | 7 | 1 | 305 | 126 | | 268 | 8 | 4 | 120 | 8 | | 408 | 148 | |
| Center | 87 | 1 | 85 | 1 | | 174 | 2 | | 116 | 1 | 2 | 130 | | | 249 | | 14 |
| Cicero | 12 | 2 | 67 | | | 81 | | 55 | 57 | 2 | | 162 | | | 301 | | 125 |
| Dale | 69 | 4 | 83 | 1 | | 160 | | 17 | 147 | 1 | | 141 | | | 204 | 6 | |
| Deer Creek | 18 | 3 | 37 | | | 58 | | 10 | 30 | 2 | 2 | 104 | | | 147 | | 65 |
| Ellington | 60 | 12 | 96 | 1 | | 169 | | 36 | 63 | 8 | 6 | 161 | | | 243 | | 93 |
| Freedom | 91 | 1 | 79 | 1 | | 172 | 19 | | 133 | 4 | | 159 | 1 | | 297 | | 26 |
| Grand Chute | 83 | 1 | 90 | 1 | | 175 | | 7 | 125 | 7 | | 142 | 3 | | 282 | | 17 |
| Greenville | 85 | 1 | 96 | 2 | | 184 | | 11 | 81 | 3 | 2 | 163 | 2 | | 251 | | 82 |
| Hortonia | 17 | 1 | 51 | | | 67 | | 34 | 30 | 3 | 1 | 83 | 1 | | 118 | | 53 |
| Hortonville, village | 43 | 2 | 115 | | | 165 | | 67 | 59 | 7 | 7 | 132 | | | 205 | | 73 |
| Kaukauna | 23 | 2 | 29 | | | 54 | | 6 | 33 | 3 | 1 | 57 | | | 94 | | 24 |
| Kaukauna, city | 419 | 23 | 405 | 10 | | 866 | | 14 | 503 | 31 | 5 | 575 | | | 1,121 | | 72 |
| North precinct | 175 | 17 | 219 | 5 | | | | | 205 | 7 | 4 | 276 | 1 | | | | |
| South precinct | 244 | 6 | 186 | 14 | | | | | 298 | 24 | 1 | 299 | 9 | | | | |
| Liberty | 15 | 1 | 34 | 1 | | 51 | | 19 | 47 | 6 | | 52 | 1 | | 169 | | 5 |

| | | | | | | | | | | | | | | | |
|--------------------------|-------|-------|-------|-------|-------|-------|-------|-------|-------|-------|-------|-------|-------|-------|-------|
| Little Chute, village | 123 | 1 | 57 | 3 | 184 | 60 | 157 | 39 | 1 | 197 | 118 | | | | |
| Maine | 31 | | 75 | 1 | 109 | | 42 | 38 | | 89 | | 51 | | | |
| Maple Creek | 19 | 2 | 50 | | 71 | | 31 | 48 | 1 | 78 | | 30 | | | |
| New London city, | 35 | 3 | 49 | | 87 | | 14 | 52 | 4 | 58 | | 6 | | | |
| ward 3 | 35 | 3 | 49 | | | | 52 | 4 | 5 | 58 | 1 | | | | |
| Osborn | 20 | | 51 | | 71 | | 31 | 27 | 1 | 77 | | 50 | | | |
| Seymour | 53 | 6 | 64 | | 123 | | 11 | 60 | 4 | 140 | | 80 | | | |
| Seymour, city | 77 | 4 | 154 | | 235 | | 77 | 10 | 7 | 157 | | 86 | | | |
| ward 1 | 42 | 2 | 91 | | | | 35 | 4 | 3 | 94 | 1 | | | | |
| ward 2 | 35 | 2 | 63 | | | | 36 | 6 | 4 | 63 | | | | | |
| Shiocton, village | 10 | | 96 | 2 | 108 | | 89 | 49 | 8 | 73 | 1 | 24 | | | |
| Vanden Brock | 39 | | 3 | | 42 | 36 | | 74 | | 13 | | 61 | | | |
| Welcome, village | 15 | 1 | 39 | | 55 | | 24 | 26 | 4 | 40 | | 14 | | | |
| West Oneida | 27 | 3 | 74 | 1 | 105 | | 47 | 7 | | 143 | 3 | 136 | | | |
| Total | 3,026 | 147 | 3,794 | 76 | 5,794 | 253 | 1,021 | 3,093 | 216 | 105 | 5,941 | 74 | 1,533 | 353 | 1,899 |
| Democratic plurality | | | | | | | 356 | | | | | | | | 353 |
| Net Republican plurality | | | | | | | 795 | | | | | | | | 1,045 |

OZAUKEE COUNTY.

| | | | | | | | | | | | | | | | |
|--------------------------|-------|-------|-------|-------|-------|-------|-------|-------|-------|-------|-------|-------|-------|-------|-------|
| OZAUKEE CO.— | | | | | | | | | | | | | | | |
| Belgium | 246 | 2 | 76 | 1 | 325 | 170 | 234 | 5 | 2 | 88 | 1 | 330 | 146 | | |
| Cedarburg | 92 | 1 | 63 | 4 | 163 | 29 | 115 | 2 | | 88 | 3 | 208 | 27 | | |
| Cedarburg, city | 105 | 6 | 128 | 27 | 263 | | 167 | 1 | 1 | 130 | 22 | 321 | 37 | | |
| Fredonia | 230 | 3 | 85 | 3 | 330 | 154 | 193 | 4 | 2 | 123 | 4 | 226 | 70 | | |
| Grafton | 78 | | 34 | 5 | 117 | 44 | 65 | | | 71 | 2 | 139 | | 6 | |
| Grafton, village | 44 | 5 | 37 | 2 | 88 | 7 | 52 | 2 | | 43 | 4 | 106 | 4 | | |
| Mequon | 140 | 2 | 173 | 20 | 344 | | 201 | 8 | 3 | 235 | 6 | 453 | | 34 | |
| Port Washington | 140 | 3 | 53 | 4 | 200 | 57 | 108 | 3 | 3 | 74 | 7 | 195 | 34 | | |
| Port Washington, city | 446 | 6 | 253 | 12 | 717 | 193 | 465 | 10 | 11 | 288 | 30 | 804 | 177 | | |
| ward 1 | 156 | 1 | 48 | 1 | | | | | | | | | | | |
| ward 2 | 109 | 1 | 59 | 1 | | | | | | | | | | | |
| ward 3 | 91 | | 51 | 5 | | | | | | | | | | | |
| ward 4 | 96 | 4 | 95 | 5 | | | | | | | | | | | |
| Saukville | 125 | 1 | 110 | 12 | 248 | 15 | 146 | 2 | 4 | 113 | 14 | 279 | 33 | | |
| Total | 1,634 | 29 | 1,012 | 90 | 2,795 | 699 | 1,746 | 37 | 26 | 1,258 | 93 | 3,161 | 528 | 40 | |
| Republican plurality | | | | | | 47 | | | | | | | 40 | | |
| Net Democratic plurality | | | | | | 652 | | | | | | | 488 | | |

VOTE FOR GOVERNOR BY COUNTIES, TOWNS, CITIES, AND ELECTION DISTRICTS, 1906-1904—Continued.

PEPIN COUNTY.

| Counties, towns, cities and election districts. | GOVERNOR, 1906. | | | | | | | GOVERNOR, 1904. | | | | | | | | | |
|---|-----------------------------|------------------------------|-------------------------------|--------------------------------------|-------------------------------|--------|------------|-----------------|--------------------------|----------------------------------|--------------------------|----------------------------------|--------------------------------|-----------------------------------|--------|------------|------|
| | John A. Aylward, Dem. | Ephraim L. Eaton, Pro. | James O. Davidson, Rep. | Winfield R. Gaylord, Soc. Dem. | Ole T. Rosas, Soc. Lab. | Total. | Plurality. | | Geo. W. Peck, Dem. | Edward Scofield, Nat. Rep. | Wm. H. Clark, Pro. | Robert M. LaFollette, Rep. | Wm. A. Arnold, Soc. Dem. | Chas. M. Minkley, Soc. Lab. | Total. | Plurality. | |
| | | | | | | | Dem. | Rep. | | | | | | | | Dem. | Rep. |
| PEPIN CO.— | | | | | | | | | | | | | | | | | |
| Albany | 4 | | 41 | | | 45 | | 37 | 16 | | 1 | 78 | | | 95 | | 62 |
| Durand | 14 | | 26 | | | 40 | | 12 | 26 | | 1 | 28 | | | 57 | | 2 |
| Durand, city | 82 | 2 | 125 | | 1 | 210 | | 43 | 174 | 2 | 8 | 91 | 1 | | 282 | 83 | |
| ward 1 | 47 | | 44 | | | | | | 89 | | | 34 | | | | | |
| ward 2 | 35 | 2 | 81 | | 2 | | | | 85 | 2 | 6 | 57 | 1 | | | | |
| Frankfort | 9 | 7 | 89 | | | 105 | | 80 | 30 | 2 | 5 | 125 | | | 162 | | 95 |
| Lima | 47 | | 14 | | | 61 | 33 | | 92 | 1 | 1 | 13 | | | 107 | 79 | |
| Pepin | 27 | 5 | 135 | | | 167 | | 108 | 53 | 17 | 7 | 210 | | | 287 | | 157 |
| Stockholm | 2 | | 44 | | | 46 | | 42 | 5 | 5 | | 83 | | | 93 | | 78 |
| Stockholm, village | 2 | 1 | 23 | | | 33 | | 15 | 2 | 2 | | 43 | | | 55 | | 35 |
| Waterville | 61 | 8 | 144 | | | 213 | | 83 | 82 | 4 | | 162 | | 1 | 248 | | 80 |
| Waubeck | 7 | 1 | 16 | | 1 | 25 | | 9 | 10 | 1 | 1 | 15 | | | 27 | | 5 |
| Total | 261 | 31 | 657 | | 4 | 954 | 33 | 429 | 496 | 43 | 24 | 848 | 1 | 1 | 1,413 | 162 | 514 |
| Democratic plurality | | | | | | | | 33 | | | | | | | | | 162 |
| Net Republican plurality | | | | | | | | 396 | | | | | | | | | 352 |

Scattering: Stockholm village, 1.

PIERCE COUNTY.

| | | | | | | | | | | | | | | | | | |
|--------------------|----|---|-----|--|---|-----|--|-----|-----|---|---|-----|---|--|-----|---|-----|
| PIERCE CO.— | | | | | | | | | | | | | | | | | |
| Clifton | 5 | 5 | 33 | | 1 | 44 | | 28 | 24 | 7 | 3 | 49 | | | 83 | | 25 |
| Diamond Bluff | 4 | 2 | 49 | | | 55 | | 45 | 15 | 4 | 2 | 80 | | | 107 | | 71 |
| Ellsworth | 23 | 4 | 127 | | 2 | 156 | | 104 | 41 | 7 | 3 | 175 | 1 | | 227 | | 134 |
| Ellsworth, village | 27 | 4 | 103 | | 9 | 203 | | 141 | 112 | 7 | | 103 | | | 222 | 9 | |

| | | | | | | | | | | | | | | | | | | | |
|--|-----|----|-------|----|-------|-------|-------|-----|-----|-------|-----|-------|-----|-------|--|--|--|--|--|
| Elmwood, village | 11 | 4 | 35 | 4 | 54 | 24 | | | | | | | | | | | | | |
| El Paso | 19 | 1 | 59 | 1 | 81 | 40 | 73 | 2 | 5 | 8 | 96 | 4 | 179 | 23 | | | | | |
| Gilman | 4 | | 87 | | 91 | 83 | 16 | | | 8 | 201 | 3 | 228 | 185 | | | | | |
| Hartland | 74 | 4 | 132 | 1 | 151 | 118 | 26 | 11 | 11 | 164 | 2 | 214 | 138 | | | | | | |
| Isabelle | 11 | | 76 | 1 | 48 | 25 | 35 | | | 1 | 44 | | | | | | | | |
| Maiden Rock | 4 | 4 | 65 | | 73 | 61 | 9 | 8 | 6 | 199 | | 222 | 190 | | | | | | |
| Maiden Rock, village | 8 | 7 | 46 | 1 | 62 | 38 | 4 | 1 | 2 | 75 | | 82 | 71 | | | | | | |
| Martell | 7 | 2 | 141 | | 150 | 134 | 31 | 8 | 7 | 205 | | 251 | 171 | | | | | | |
| Oak Grove | 15 | 5 | 36 | 1 | 57 | 21 | 40 | 5 | 6 | 48 | 1 | 100 | 8 | | | | | | |
| Prescott, city | 45 | 14 | 59 | 3 | 122 | 14 | 103 | 8 | 6 | 74 | | 191 | 29 | | | | | | |
| ward 1 | 19 | 4 | 15 | 2 | 1 | | 37 | 2 | 2 | 16 | | | | | | | | | |
| ward 2 | 17 | 4 | 19 | 1 | | | 40 | 2 | 2 | 29 | | | | | | | | | |
| ward 3 | 9 | 6 | 25 | | | | 26 | 4 | 2 | 29 | | | | | | | | | |
| River Falls | 10 | 4 | 56 | | 70 | 46 | 81 | 7 | 9 | 116 | | 213 | 35 | | | | | | |
| River Falls, city, 2d elec- tion district | 29 | 5 | 160 | 11 | 205 | 131 | 179 | 15 | 6 | 208 | 4 | 412 | 29 | | | | | | |
| Rock Elm | 16 | 6 | 76 | 3 | 101 | 69 | 70 | 6 | 13 | 104 | | 193 | 34 | | | | | | |
| Salem | 14 | 3 | 82 | 1 | 100 | 63 | 18 | | 6 | 155 | 1 | 180 | 137 | | | | | | |
| Spring Lake | 3 | 4 | 60 | 3 | 70 | 57 | 23 | 5 | 12 | 156 | 4 | 200 | 133 | | | | | | |
| Spring Valley, village | 10 | 2 | 99 | 1 | 112 | 89 | 57 | 6 | 3 | 162 | | 223 | 105 | | | | | | |
| Trenton | 6 | 2 | 74 | | 82 | 68 | 12 | 6 | 6 | 144 | | 168 | 132 | | | | | | |
| Trimble | 26 | | 113 | 1 | 141 | 67 | 110 | 3 | 2 | 151 | | 271 | 41 | | | | | | |
| Union | 31 | 7 | 87 | | 125 | 56 | 45 | 3 | 10 | 191 | 1 | 250 | 146 | | | | | | |
| Total | 342 | 89 | 1,880 | 44 | 2,358 | 1,538 | 1,124 | 190 | 120 | 2,906 | 21 | 4,301 | 38 | 1,810 | | | | | |
| Democratic plurality | | | | | | | | | | | | | | 38 | | | | | |
| Net Republican plurality | | | | | | 1,538 | | | | | | | | 1,782 | | | | | |

POLK COUNTY.

| | | | | | | | | | | | | | | | | | | | |
|--------------------|----|---|-----|---|-----|-----|----|---|---|-----|---|-----|-----|--|--|--|--|--|--|
| POLK CO.— | | | | | | | | | | | | | | | | | | | |
| Alden | 9 | 2 | 151 | 1 | 168 | 142 | 11 | 5 | 4 | 264 | 1 | 285 | 153 | | | | | | |
| precinct 1 | 6 | 2 | 67 | 1 | | | 7 | 3 | 3 | 153 | | | | | | | | | |
| precinct 2 | 3 | | 84 | | | | 4 | 2 | 1 | 111 | 1 | | | | | | | | |
| Amery, village | 10 | 2 | 73 | 9 | 94 | 63 | 51 | 3 | 3 | 101 | 2 | 169 | 59 | | | | | | |
| Apple River | 2 | | 42 | 3 | 47 | 39 | 3 | | | 82 | 1 | 83 | 79 | | | | | | |
| Balsam Lake | 5 | 1 | 38 | 8 | 52 | 30 | 18 | 4 | | 126 | 7 | 155 | 108 | | | | | | |
| Balm Lake, village | 5 | | 32 | 6 | 43 | 26 | | | | | | | | | | | | | |
| Beaver | 2 | 2 | 25 | 2 | 29 | 23 | 7 | 3 | | 60 | 1 | 71 | 53 | | | | | | |
| Black Brook | 2 | 1 | 53 | 2 | 68 | 56 | 11 | 1 | 5 | 123 | 3 | 143 | 115 | | | | | | |
| Bone Lake | 4 | | 29 | 8 | 41 | 21 | 1 | 1 | | 45 | 3 | 49 | 42 | | | | | | |
| Centuria, village | | 4 | 24 | 1 | 29 | 20 | 3 | 2 | 4 | 41 | 1 | 51 | 37 | | | | | | |

VOTE FOR GOVERNOR BY COUNTIES, TOWNS, CITIES, AND ELECTION DISTRICTS, 1906-1904—Continued.

POLK COUNTY—Continued.

| Counties, towns, cities and election districts. | GOVERNOR, 1906. | | | | | | | GOVERNOR, 1901. | | | | | | | | | |
|---|-----------------------------|------------------------------|-------------------------------|--------------------------------------|--------------------------------|--------|------------|-----------------|--------------------------|----------------------------------|--------------------------|----------------------------------|--------------------------------|-----------------------------------|--------|------------|-------|
| | John A. Aylward, Dem. | Ephraim L. Eaton, Pro. | James O. Davidson, Rep. | Winfield B. Gaylord, Soc. Dem. | Ole T. Rosnas, Soc. Lab. | Total. | Plurality. | | Geo. W. Peck, Dem. | Edward Scofield, Nat. Rep. | Wm. H. Clark, Pro. | Robert M. LaFollette, Rep. | Wm. A. Arnold, Soc. Dem. | Chas. M. Minkley, Soc. Lab. | Total. | Plurality. | |
| | | | | | | | Dem. | Rep. | | | | | | | | Dem. | Rep. |
| POLK CO.—Con. | | | | | | | | | | | | | | | | | |
| Clam Falls | 5 | 1 | 32 | 6 | | 44 | | 26 | 10 | 1 | | 54 | | 68 | | 44 | |
| Clayton | 10 | 4 | 45 | 12 | 1 | 72 | | 33 | 13 | 4 | 7 | 120 | | 149 | | 107 | |
| Clear Lake | 5 | 4 | 43 | | 1 | 53 | | 38 | 3 | | 2 | 125 | | 137 | | 122 | |
| Clear Lake, village | 18 | 5 | 57 | | | 80 | | 39 | 52 | 2 | 5 | 43 | | 102 | 9 | | |
| Eureka | 4 | 4 | 79 | 5 | | 90 | | 74 | 19 | | 14 | 156 | | 198 | | 137 | |
| Farmington | 12 | 2 | 52 | | | 66 | | 40 | 36 | 2 | 2 | 102 | | 142 | | 66 | |
| Frederick, village | 9 | 1 | 51 | 4 | 1 | 63 | | 42 | 15 | 2 | 1 | 116 | | 135 | | 100 | |
| Garfield | 2 | 8 | 66 | 10 | | 86 | | 56 | 9 | 6 | 15 | 123 | | 165 | | 110 | |
| Georgetown | 2 | | 24 | 5 | | 31 | | 19 | 2 | 1 | | 37 | | 49 | | 35 | |
| Johnstown | 1 | 1 | 12 | 1 | | 15 | | 11 | 2 | | | 18 | | 29 | | 16 | |
| Laketown | 3 | 2 | 55 | 3 | | 63 | | 47 | 9 | 2 | 6 | 119 | | 139 | | 110 | |
| Lincoln | 29 | | 36 | 2 | | 67 | | 7 | 12 | | 2 | 148 | | 163 | | 136 | |
| Lorraine | 3 | 1 | 17 | | | 21 | | 14 | 14 | | | 28 | | 42 | | 14 | |
| Luck | 2 | 2 | 54 | | | 62 | | 48 | 16 | 1 | 1 | 132 | | 160 | | 116 | |
| Luck, village | 2 | | 45 | 4 | | 52 | | 41 | | | | 32 | | | | | |
| McKinley | 2 | 1 | 19 | | | 21 | | 17 | 2 | | | 32 | | 34 | | 30 | |
| Milltown | 6 | 2 | 83 | 13 | 1 | 105 | | 70 | 14 | 2 | | 119 | | 148 | | 105 | |
| Osceola | 2 | 2 | 84 | 6 | | 95 | | 78 | 16 | 5 | 2 | 141 | | 167 | | 125 | |
| Osceola, village | 9 | 3 | 65 | 29 | | 105 | | 36 | 43 | 2 | 4 | 61 | | 116 | | 18 | |
| St. Croix Falls | 8 | 1 | 21 | 2 | | 32 | | 13 | 2 | | | 32 | | 103 | | 78 | |
| St. Croix Falls, village | 5 | 5 | 63 | 2 | | 75 | | 58 | 39 | 3 | 6 | 65 | | 106 | | 35 | |
| Sterling | 4 | 3 | 61 | 1 | 1 | 70 | | 57 | 7 | 9 | 3 | 110 | | 129 | | 101 | |
| West Sweden | 3 | 1 | 30 | 9 | 2 | 45 | | 21 | 5 | | | 47 | | 59 | | 42 | |
| Total | 182 | C1 | 1,566 | 163 | 7 | 1,985 | | 1,305 | 413 | 79 | 93 | 2,832 | 68 | 3 | 3,520 | 9 | 2,384 |
| Democratic plurality | | | | | | | | | | | | | | | | | 9 |
| Net Republican plurality | | | | | | | | 1,384 | | | | | | | | | 2,359 |

Scattering: Eureka, 2.

Scattering: Clear Lake, 1; Garfield, 1.

PORTAGE COUNTY.

| PORTAGE CO.— | | | | | | | | | | | | | | | |
|--------------------------|-------|----|-------|----|-------|-----|-------|-------|-----|-----|-------|-------|-------|-------|-------|
| Alban | 35 | 2 | 165 | | 202 | 130 | 70 | 4 | 1 | 185 | 2 | 263 | 115 | | |
| Almond | 21 | 6 | 81 | | 108 | 63 | 60 | 11 | 6 | 244 | | | 184 | | |
| Almond, village | 18 | 13 | 60 | | 91 | 42 | | | | | | | | | |
| Amherst | 79 | | 207 | | 286 | 128 | 94 | 9 | | 277 | | 370 | 193 | | |
| Amherst, village | 17 | 3 | 114 | 2 | 136 | 97 | 49 | 2 | 1 | 94 | | 146 | 45 | | |
| Belmont | 41 | 10 | 76 | | 127 | 35 | 45 | 4 | 4 | 121 | | 174 | 76 | | |
| Buena Vista | 73 | 1 | 99 | | 173 | 26 | 85 | 4 | 6 | 152 | 3 | 250 | 67 | | |
| Carson | 64 | 3 | 57 | | 124 | 7 | 130 | 4 | 3 | 129 | 1 | 267 | 1 | | |
| Dewey | 38 | 1 | 3 | | 42 | 35 | 103 | 4 | 1 | 14 | | 122 | 89 | | |
| Eau Claire | 13 | 1 | 69 | | 83 | 53 | 76 | 4 | 3 | 119 | 4 | 206 | 43 | | |
| Grant | 29 | 1 | 46 | 3 | 79 | 17 | 86 | 2 | | 71 | | 109 | 35 | | |
| Hull | 103 | | 21 | 3 | 127 | 82 | 178 | 3 | 3 | 36 | 2 | 222 | 142 | | |
| Lanark | 34 | 4 | 89 | | 124 | 58 | 55 | 12 | 7 | 114 | | 188 | 59 | | |
| Linwood | 21 | 2 | 48 | 4 | 75 | 27 | 70 | 1 | 3 | 41 | 2 | 117 | 29 | | |
| New Hope | 32 | | 146 | | 178 | 114 | 33 | 7 | | 207 | 1 | 242 | 174 | | |
| Pine Grove | 15 | 5 | 82 | | 103 | 67 | 32 | 7 | 9 | 103 | | 151 | 71 | | |
| Plover | 33 | 13 | 145 | 5 | 246 | 62 | 115 | 14 | 8 | 202 | 2 | 341 | 87 | | |
| Sharon | 166 | | 12 | | 178 | 154 | 306 | 4 | 3 | 26 | 2 | 341 | 280 | | |
| Stockton | 170 | 3 | 47 | | 220 | 123 | 255 | 1 | 3 | 72 | | 331 | 183 | | |
| Stevens Point, city | 626 | 30 | 693 | 19 | 1,373 | 72 | 1,043 | 1 | 3 | 720 | 9 | 1,343 | 317 | | |
| ward 1 | 78 | 1 | 132 | 2 | | | 166 | 7 | 1 | 118 | 2 | | | | |
| ward 2 | 105 | 13 | 169 | 6 | | | 203 | 3 | 5 | 167 | | | | | |
| ward 3 | 87 | 6 | 156 | 3 | | | 163 | 5 | 6 | 152 | | | | | |
| ward 4 | 284 | 7 | 41 | 5 | | | 346 | 15 | 10 | 83 | 1 | | | | |
| ward 5 | 46 | 2 | 114 | 2 | | | 168 | 5 | 3 | 122 | 3 | | | | |
| ward 6 | 26 | 1 | 86 | 1 | | | 58 | 5 | | 83 | | | | | |
| Total | 1,675 | 98 | 2,365 | 36 | 1,405 | 391 | 993 | 2,855 | 131 | 96 | 2,933 | 30 | 6,205 | 1,081 | 1,189 |
| Democratic plurality | | | | | | | 354 | | | | | | | | 1,081 |
| Net Republican plurality | | | | | | | 639 | | | | | | | | 108 |

PRICE COUNTY.

| PRICE CO.— | | | | | | | | | | | | | |
|------------|----|---|----|----|----|----|----|---|---|----|---|-----|----|
| Brannan | 25 | 7 | 62 | 1 | 95 | 37 | 32 | 1 | 7 | 94 | 2 | 136 | 63 |
| Catawba | 15 | 2 | 60 | 2 | 80 | 45 | 23 | | 2 | 76 | 2 | 163 | 53 |
| Eisenstein | 10 | 1 | 33 | 12 | 56 | 23 | 34 | 1 | | 26 | 2 | 63 | 8 |
| Emery | 10 | 1 | 49 | 5 | 65 | 39 | 24 | 1 | | 51 | 2 | 79 | 30 |

ELECTION STATISTICS.

VOTE FOR GOVERNOR BY COUNTIES, TOWNS, CITIES, AND ELECTION DISTRICTS, 1906-1904—Continued.

PRICE COUNTY—Continued.

| Counties, towns, cities and election districts. | GOVERNOR, 1906. | | | | | | | | GOVERNOR, 1904. | | | | | | | | |
|---|-----------------------|------------------------|-------------------------|--------------------------------|-------------------------|--------|------------|------|----------------------|----------------------------|--------------------|----------------------------|-------------------------|----------------------------|--------|------------|-------|
| | John A. Asplund, Dem. | Ephraim J. Eaton, Pro. | James O. Davidson, Rep. | Winfield R. Gaylord, Soc. Dem. | Ole T. Rosas, Soc. Lab. | Total. | Plurality. | | George W. Peck, Dem. | Edward Secfield, Nat. Rep. | Wm. H. Clark, Pro. | Robert M. LaFollette, Rep. | Wm. A. Arnold, So. Dem. | Chas. M. Minkley, So. Lab. | Total. | Plurality. | |
| | | | | | | | Dem. | Rep. | | | | | | | | Dem. | Rep. |
| PRICE CO.—Con. | | | | | | | | | | | | | | | | | |
| Fifield | 35 | 7 | 51 | 1 | | 124 | | 46 | 43 | | 2 | 83 | 1 | | 129 | | 40 |
| Georgetown | 11 | 1 | 32 | 1 | | 45 | | 21 | 24 | | 1 | 57 | 1 | | 83 | | 33 |
| Hackett | 11 | 9 | 90 | | 1 | 51 | | 19 | 11 | 1 | 2 | 35 | | | 49 | | 24 |
| Hill | 13 | 1 | 27 | | | 41 | | 14 | 15 | | | 45 | | | 60 | | 36 |
| Kennan | 7 | | 41 | 1 | | 49 | | 34 | 18 | 5 | | 41 | | | 64 | | 33 |
| Kennan, village | 16 | 2 | 31 | | | 49 | | 15 | 32 | | 4 | 26 | | | 63 | | 33 |
| Knox | 10 | 2 | 91 | 16 | 1 | 120 | | 51 | 4 | | | 133 | | | 197 | | 175 |
| Lake | 18 | 4 | 40 | 4 | | 66 | | 22 | 19 | 2 | | 51 | 5 | | 82 | | 32 |
| Ogema | 71 | 7 | 137 | | | 216 | | 66 | 36 | 7 | | 219 | | 1 | 265 | | 184 |
| Park Falls, village | 53 | 4 | 181 | | | 253 | | 128 | 111 | 4 | 3 | 221 | | 1 | 340 | | 110 |
| Phillips, city | 110 | 29 | 233 | 23 | | 445 | | 173 | 220 | 7 | 12 | 218 | 18 | | 475 | 2 | 110 |
| ward 1 | 28 | 15 | 75 | 4 | | | | 53 | 4 | | 6 | 71 | | | | | |
| ward 2 | 43 | 9 | 130 | 3 | | | | 102 | 3 | | 6 | 81 | 4 | | | | |
| ward 3 | 39 | 5 | 78 | 16 | | | | 66 | | | | 66 | 10 | | | | |
| Prentice | 7 | | 99 | 4 | | 110 | | 92 | 16 | 2 | 4 | 104 | 2 | | 128 | | 68 |
| Prentice, village | 19 | 7 | 115 | 12 | | 151 | | 96 | 46 | | 11 | 124 | | | 134 | | 78 |
| Worcester | 86 | 2 | 120 | 8 | 2 | 219 | | 34 | 93 | 1 | 4 | 160 | 10 | | 263 | | 67 |
| Total | 527 | 87 | 1,512 | 105 | 5 | 2,238 | | 985 | 802 | 32 | 64 | 1,317 | 52 | 1 | 3,771 | 36 | 1,047 |
| Democratic plurality | | | | | | | | | | | | | | | | | 36 |
| Net Republican plurality | | | | | | | | 985 | | | | | | | | | 1,015 |

Scattering, Ogema 1; Prentice 1.

Scattering, Prentice village 3.

VOTE FOR GOVERNOR BY COUNTIES, TOWNS, CITIES, AND ELECTION DISTRICTS, 1906-1904—Continued.

ROCK COUNTY—Continued.

| Counties, towns, cities and election districts. | GOVERNOR, 1906. | | | | | | | | GOVERNOR, 1904. | | | | | | | | | |
|---|-----------------------|------------------------|-------------------------|--------------------------------|--------------------------|--------|------------|-------|--------------------|----------------------------|--------------------|----------------------------|--------------------------|-----------------------------|--------|------------|-------|-------|
| | John A. Aylward, Dem. | Ephraim L. Eaton, Pro. | James O. Davidson, Rep. | Winfield R. Gaylord, Soc. Dem. | Ole T. Rosaas, Soc. Lab. | Total. | Plurality. | | Geo. W. Peck, Dem. | Edward Scofield, Nat. Rep. | Wm. H. Clark, Pro. | Robert M. LaFollette, Rep. | Wm. A. Arnold, Soc. Dem. | Chas. M. Munkley, Soc. Lab. | Total. | Plurality. | | |
| | | | | | | | Dem. | Rep. | | | | | | | | Dem. | Rep. | |
| ROCK CO.—Con. | | | | | | | | | | | | | | | | | | |
| Turtle | 35 | 4 | 72 | 3 | | 117 | | 34 | | 118 | 11 | 3 | 75 | | 208 | 33 | | |
| Union | 13 | 5 | 61 | | | 83 | | 51 | | 74 | 17 | 15 | 105 | | 212 | | 31 | |
| Total | 1,321 | 299 | 3,017 | 153 | 13 | 5,704 | | 2,552 | | 4,940 | 635 | 340 | 5,242 | 326 | 1 | 11,484 | 790 | 1,098 |
| Democratic plurality | | | | | | | | | | | | | | | | | | 796 |
| Net Republican plurality | | | | | | | | | | | | | | | | | | 302 |

Scattering, Beloit 1.

Scattering, Center 1; Plymouth 2; Spring Valley 1; Turtle 1.

RUSK COUNTY.

| | | | | | | | | | | | | | | | | | | |
|-----------------------|----|-------|-----|-------|-------|-------|-------|-------|-------|-------|-------|-------|-------|-------|-------|-------|-------|-------|
| RUSK CO.— | | | | | | | | | | | | | | | | | | |
| Atlanta | 4 | 4 | 77 | | | 85 | | 73 | | 21 | 4 | 7 | 135 | 2 | | 169 | | 114 |
| Big Bend | 7 | 4 | 70 | | 1 | 82 | | 63 | | 26 | 2 | 5 | 68 | | | 191 | | 42 |
| Bruce, village | 9 | 3 | 51 | 6 | | 79 | | 53 | | 32 | 2 | 4 | 87 | 2 | | 127 | | 55 |
| Dewey | 18 | 2 | 46 | 1 | | 67 | | 23 | | 52 | 2 | | 40 | | | 94 | 12 | |
| Flambeau | 5 | 1 | 33 | 3 | | 42 | | 23 | | 5 | 2 | 1 | 39 | | | 43 | | 34 |
| Grant | 7 | | 43 | | | 50 | | 36 | | 19 | | | 52 | | | 71 | | 33 |
| Grow | 8 | | 12 | | 1 | 21 | | 4 | | | | | | | | | | |
| Hawkins | 1 | | 33 | 1 | | 35 | | 32 | | 5 | 1 | | 37 | | | 83 | | 72 |
| Ladysmith, city | 38 | 9 | 29 | 9 | | 345 | | 251 | | 92 | 9 | 5 | 236 | 4 | | 346 | | 144 |
| ward 1 | 7 | | 74 | 2 | | | | | | | | | | | | | | |
| ward 2 | 15 | 4 | 91 | 4 | | | | | | | | | | | | | | |
| ward 3 | 16 | 4 | 124 | 3 | | | | | | | | | | | | | | |
| Lawrence | 14 | 5 | 88 | 2 | | 109 | | 71 | | 17 | 4 | | 37 | | | 111 | | 70 |
| Marshall | 2 | | 24 | 2 | | 23 | | 22 | | 2 | 2 | 1 | 27 | 1 | | 33 | | 25 |

29

| | | | | | | | | | | | | | | | |
|--------------------------|-------|-------|-------|-------|-------|-------|-------|-------|-------|-------|-------|-------|-------|-------|-----|
| Rusk | 2 | 1 | 22 | 3 | 28 | 19 | 12 | 1 | 43 | 56 | 31 | | | | |
| Strickland | 3 | 1 | 11 | | 20 | 3 | 13 | 2 | 25 | 41 | 12 | | | | |
| Stubbs | 8 | 2 | 34 | 3 | 47 | 26 | 44 | 3 | 124 | 185 | 80 | | | | |
| Thornapple | 3 | | 24 | | 27 | 21 | 90 | 1 | 65 | 158 | 25 | | | | |
| True | 4 | 3 | 98 | 1 | 107 | 54 | 6 | 2 | 103 | 119 | | | | | |
| Washington | 5 | 1 | 38 | | 45 | 32 | | | | | | | | | |
| Weyerhauser | 8 | | 46 | | 55 | 58 | | | | | | | | | |
| Total | 151 | 36 | 1,049 | 31 | 5 | 1,272 | 897 | 436 | 36 | 43 | 1,208 | 19 | 1,742 | 37 | 809 |
| Democratic plurality | | | | | | | | | | | | | | | 37 |
| Net Republican plurality | | | | | | | 898 | | | | | | | | 779 |

ST. CROIX COUNTY.

| | | | | | | | | | | | | | | | | |
|--------------------|-----|-------|-----|-------|-------|-------|-------|-----|-------|-------|-----|-------|-------|-------|-------|-------|
| ST. CROIX CO.— | | | | | | | | | | | | | | | | |
| Baldwin | 32 | 3 | 159 | 1 | | 188 | 120 | 66 | 2 | 3 | 234 | 1 | | 398 | | 188 |
| Baldwin, village | 29 | 1 | 109 | 1 | 2 | 112 | 50 | 49 | 1 | 4 | 112 | 1 | | 167 | | 63 |
| Cady | 15 | 5 | 58 | 2 | | 89 | 43 | 39 | | 8 | 130 | 3 | | 189 | | 100 |
| Ceylon | 29 | 2 | 89 | | | 190 | 60 | 72 | | 5 | 189 | 1 | | 210 | | 60 |
| Eau Claire | 31 | 4 | 123 | 1 | | 179 | 92 | 45 | 2 | 2 | 183 | | | 232 | | 138 |
| Emerald | 46 | 2 | 81 | | | 100 | 15 | 90 | | 2 | 111 | | | 203 | | 21 |
| Erin Prairie | 134 | 2 | 70 | 1 | | 147 | 124 | 197 | 1 | | 227 | 1 | | 227 | 169 | |
| Forest | 9 | 3 | 32 | 1 | | 45 | 23 | 46 | | 1 | 46 | 1 | | 94 | | |
| Glenwood | 19 | 1 | 88 | 3 | | 81 | 39 | 53 | 2 | 3 | 126 | 7 | | 191 | | 73 |
| Glenwood, city | 15 | 7 | 70 | | | 101 | 64 | 46 | 3 | 11 | 129 | | | 189 | | 85 |
| ward 1 | 5 | 2 | 25 | | | | | 14 | | 1 | 41 | | | | | |
| ward 2 | 7 | 3 | 14 | | | | | 13 | 3 | | 31 | | | | | |
| ward 3 | 3 | 2 | 40 | | | | | 19 | | 9 | 57 | | | | | |
| Hammond | 66 | 3 | 92 | | | 161 | 26 | 97 | | 2 | 115 | | | 216 | | 18 |
| Hammond, village | 36 | 13 | 59 | | | 101 | 16 | 61 | 1 | 11 | 50 | 2 | | 123 | | 11 |
| Hudson | 48 | 1 | 63 | | | 132 | 18 | 100 | 2 | | 83 | | | 192 | | 17 |
| Hudson, city | 182 | 14 | 343 | 58 | | 597 | 161 | 403 | 8 | 5 | 316 | 29 | | 761 | | 87 |
| ward 1 | 41 | | 46 | 11 | | | | 58 | 1 | | 62 | 5 | | | | |
| ward 2 | 15 | 8 | 158 | 17 | | | | 181 | 4 | 2 | 109 | 10 | | | | |
| ward 3 | 36 | 6 | 189 | 32 | | | | 164 | 6 | 3 | 145 | 14 | | | | |
| Klanickinnic | 42 | 3 | 50 | 1 | | 98 | 8 | 60 | 4 | 1 | 59 | | | 124 | | 1 |
| New Richmond, city | 96 | 4 | 179 | 4 | | 283 | 89 | 227 | 3 | 5 | 191 | 3 | | 430 | | 36 |
| ward 1 | 41 | 2 | 56 | 1 | | | | 71 | 1 | 2 | 50 | 1 | | | | |
| ward 2 | 5 | 1 | 53 | 1 | | | | 62 | 1 | 4 | 70 | 2 | | | | |
| ward 3 | 50 | 1 | 65 | 2 | | | | 93 | 1 | | 71 | | | | | |
| Pleasant Valley | 27 | 1 | 50 | 1 | | 79 | 23 | 32 | 1 | | 78 | 1 | | 112 | | 46 |
| Richmond | 59 | | 44 | | | 103 | 15 | 76 | 4 | | 58 | | | 138 | | 18 |

ELECTION STATISTICS.

VOTE FOR GOVERNOR BY COUNTIES, TOWNS, CITIES, AND ELECTION DISTRICTS, 1906-1904—Continued.

ST. CROIX COUNTY—Continued.

| Counties, towns, cities and election districts. | GOVERNOR, 1906. | | | | | | | | GOVERNOR, 1904. | | | | | | | | |
|---|-----------------------------|------------------------------|-------------------------------|--------------------------------------|--------------------------------|--------|------------|-------|--------------------------|----------------------------------|--------------------------|----------------------------------|--------------------------------|----------------------------------|--------|------------|-------|
| | John A. Aylward, Dem. | Ephraim L. Eaton, Pro. | James O. Davidson, Rep. | Winfield R. Gaylord, Sec. Dem. | Ole T. Rosasa, Sec. Lab. | Total. | Plurality. | | Geo. W. Feck, Dem. | Edward Scofield, Nat. Rep. | Wm. H. Clark, Pro. | Robert M. Lafollette, Rep. | Wm. A. Arnold, Sec. Dem. | Chas. M. Minkley, Sec Lab. | Total. | Plurality. | |
| | | | | | | | Dem. | Rep. | | | | | | | | Dem. | Rep. |
| ST. CROIX CO.—Con. | | | | | | | | | | | | | | | | | |
| River Falls, city | 4 | | 23 | 1 | | 28 | | 19 | 3 | 1 | | 1 | | | 37 | 10 | |
| ward 1 | 4 | | 23 | 1 | | | | | 23 | 1 | | 3 | | | | | |
| Rush River | 22 | 3 | 67 | | | 92 | | 45 | 25 | | 6 | 715 | | | 148 | | 90 |
| St. Joseph | 41 | | 65 | | | 106 | | 24 | 59 | 2 | 4 | 124 | | | 159 | | 65 |
| Somerset | 54 | 3 | 160 | 2 | | 219 | | 106 | 107 | 1 | | 132 | | | 240 | | 25 |
| Springfield | 51 | 1 | 71 | 2 | | 125 | | 20 | 67 | 4 | 2 | 198 | 1 | | 272 | | 131 |
| Stanton | 67 | | 54 | 2 | | 123 | 13 | | 97 | 1 | | 90 | 1 | | 189 | 7 | |
| Star Prairie | 10 | 3 | 101 | | | 114 | | 91 | 29 | 1 | 3 | 148 | 2 | | 181 | | 119 |
| Star Prairie, village | 11 | | 37 | | | 48 | | 26 | 9 | | 1 | 57 | | | 67 | | 48 |
| Troy | 23 | 2 | 36 | 1 | | 62 | | 13 | 69 | | 2 | 78 | | | 149 | | 9 |
| Warren | 69 | 5 | 73 | 1 | 1 | 149 | | 4 | 145 | 3 | 9 | 61 | 1 | | 219 | 84 | |
| Total | 1,287 | 86 | 2,354 | 60 | 3 | 3,820 | 152 | 1,219 | 2,389 | 47 | 91 | 3,226 | 61 | 1 | 5,815 | 440 | 1,277 |
| Democratic plurality | | | | | | | | 152 | | | | | | | | | 440 |
| Net Republican plurality | | | | | | | | 1,067 | | | | | | | | | 837 |

SAUK COUNTY.

| | | | | | | | | | | | | | | | | | |
|------------------|-----|----|-----|---|--|-------|--|-----|-----|----|----|-----|---|--|-------|---|----|
| SAUK CO.— | | | | | | | | | | | | | | | | | |
| Ableman, village | 13 | | 63 | | | 76 | | 50 | 48 | 3 | 1 | 46 | | | 98 | 2 | |
| Baraboo | 34 | 26 | 158 | | | 218 | | 124 | 119 | 12 | 20 | 160 | | | 311 | | 41 |
| Baraboo, city | 229 | 41 | 784 | 8 | | 1,062 | | 555 | 668 | 18 | 39 | 684 | 6 | | 1,415 | | 16 |
| ward 1 | 64 | 22 | 269 | | | | | | 223 | 5 | 20 | 245 | 1 | | | | |
| ward 2 | 93 | 15 | 323 | 3 | | | | | 269 | 7 | 17 | 273 | | | | | |
| ward 3 | 72 | 4 | 182 | 5 | | | | | 176 | 6 | 2 | 166 | | | | | |

| | | | | | | | | | | | | | | | | |
|--------------------------|-------|-----|-------|----|-----|-------|-----|-------|-------|-----|-----|-------|----|-------|-----|-----|
| Bear Creek | 74 | 1 | 89 | 2 | 116 | 85 | 118 | 6 | 71 | 189 | 42 | | | | | |
| Dellona | 53 | 8 | 42 | | 98 | 11 | 54 | 5 | 70 | 142 | 28 | | | | | |
| Delton | 29 | 13 | 85 | | 127 | | 21 | 4 | 68 | 206 | 37 | | | | | |
| Excelsior | 22 | 15 | 69 | 1 | 107 | 56 | 4 | 18 | 88 | 175 | 28 | | | | | |
| Fairfield | 14 | 34 | 56 | | 104 | 22 | 69 | 11 | 33 | 147 | 35 | | | | | |
| Franklin | 114 | 2 | 53 | | 169 | 61 | 158 | 8 | 1 | 212 | 113 | | | | | |
| Freedom | 12 | 1 | 91 | 2 | 106 | 79 | 67 | 5 | 2 | 136 | 69 | | | | | |
| Greenfield | 19 | 5 | 75 | | 99 | 56 | 69 | 9 | 8 | 84 | 15 | | | | | |
| Honey Creek | 31 | 3 | 66 | 1 | 101 | 35 | 86 | 12 | 3 | 102 | 16 | | | | | |
| Ironton | 29 | 24 | 83 | | 136 | 64 | 103 | 11 | 30 | 116 | 18 | | | | | |
| La Valle | 43 | 8 | 52 | 1 | 105 | 9 | 75 | 2 | 3 | 120 | 45 | | | | | |
| La Valle, village | 19 | 5 | 45 | | 69 | 26 | 40 | 1 | 10 | 37 | 88 | | | | | |
| Merrimack | 21 | 2 | 40 | | 63 | 19 | 62 | 4 | 2 | 51 | 120 | | | | | |
| Merrimack, village | 7 | 5 | 44 | 1 | 57 | 87 | 32 | 1 | 5 | 28 | 11 | | | | | |
| North Freedom, village | 20 | 8 | 70 | | 98 | 50 | 51 | 1 | 9 | 74 | 67 | | | | | |
| Prairie du Sac | 39 | | 14 | | 44 | 16 | 59 | 3 | | 36 | 136 | | | | | |
| Prairie du Sac, village | 44 | 6 | 91 | | 141 | 47 | 78 | 12 | 8 | 77 | 98 | | | | | |
| Sauk City, village | 71 | 2 | 65 | 2 | 140 | 6 | 109 | 7 | | 69 | 175 | | | | | |
| Reedsburg | 46 | 4 | 63 | | 114 | 17 | 112 | 5 | 5 | 77 | 190 | | | | | |
| Reedsburg, city | 136 | 44 | 281 | 1 | 512 | 95 | 264 | 5 | 7 | 5 | 199 | | | | | |
| ward 1 | 86 | 19 | 129 | 1 | | | 107 | 6 | 11 | 303 | 605 | | | | | |
| ward 2 | 100 | 25 | 152 | | | | 157 | 1 | 17 | 3 | 39 | | | | | |
| Spring Green | 43 | 1 | 66 | | | | 83 | 12 | 2 | | | | | | | |
| Spring Green, village | 56 | 4 | 102 | | 110 | 23 | 103 | 6 | 1 | 30 | 127 | | | | | |
| Sumpter | 27 | 8 | 88 | | 162 | 46 | 103 | 6 | 1 | 74 | 58 | | | | | |
| Troy | 21 | 2 | 132 | | 123 | 61 | 73 | 13 | 9 | 2 | 186 | | | | | |
| Washington | 35 | 1 | 75 | 2 | 155 | 111 | 65 | 16 | 4 | 77 | 173 | | | | | |
| Westfield | 67 | 3 | 102 | | 113 | 40 | 97 | 8 | 1 | 132 | 217 | | | | | |
| Winfield | 73 | 4 | 64 | | 172 | 85 | 116 | 7 | 2 | 118 | 225 | | | | | |
| Woodland | 27 | 27 | 43 | 1 | 141 | 9 | 68 | 3 | 7 | 91 | 217 | | | | | |
| | | | | | 98 | 16 | 69 | 5 | 43 | 93 | 172 | | | | | |
| | | | | | | | | | | 97 | 219 | | | | | |
| Total | 1,509 | 302 | 3,101 | 22 | 1 | 4,936 | 138 | 1,710 | 3,280 | 228 | 319 | 3,297 | 31 | 7,155 | 453 | 470 |
| Democratic plurality | | | | | | | | 138 | | | | | | | | 453 |
| Net Republican plurality | | | | | | | | 1,502 | | | | | | | | 17 |

Scattering: La Valle, 1.

SAWYER COUNTY.

| SAWYER CO.— | | | | | | | | | | | | | | | | | |
|-------------|----|----|-----|---|-----|-----|-----|----|----|-----|---|-----|-----|--|--|--|--|
| Hayward | 96 | 11 | 480 | 4 | 591 | 384 | 174 | 13 | 14 | 385 | 5 | 591 | 211 | | | | |
| Radisson | 23 | | 61 | 1 | 85 | 38 | 23 | 1 | 3 | 31 | 1 | 69 | 8 | | | | |
| | | | | | | | 15 | 2 | 2 | 23 | 1 | 43 | 8 | | | | |

VOTE FOR GOVERNOR BY COUNTIES, TOWNS, CITIES, AND ELECTION DISTRICTS, 1906-1904—Continued.

SAWYER COUNTY—Continued.

452

WISCONSIN BLUE BOOK

| Counties, towns, cities and election districts. | GOVERNOR, 1906. | | | | | | | | GOVERNOR, 1904. | | | | | | | | |
|---|-----------------------|------------------------|-------------------------|--------------------------------|--------------------------|--------|------------|------|--------------------|----------------------------|--------------------|----------------------------|--------------------------|-----------------------------|--------|------------|------|
| | John A. Aylward, Dem. | Ephraim L. Eaton, Pro. | James O. Davidson, Rep. | Winfield R. Gayford, Soc. Dem. | Ole T. Rosaas, Soc. Lab. | Total. | Plurality. | | Geo. W. Peck, Dem. | Edward Scofield, Nat. Rep. | Wm. H. Clark, Pro. | Robert M. LaFollette, Rep. | Wm. A. Arnold, Soc. Dem. | Chas. M. Minkley, Soc. Lab. | Total. | Plurality. | |
| | | | | | | | Dem. | Rep. | | | | | | | | Dem. | Rep. |
| SAWYER CO.—Con. | | | | | | | | | | | | | | | | | |
| Reserve | 73 | | 128 | | | 201 | | 53 | 25 | 4 | 1 | 92 | 2 | | 124 | | 67 |
| Sand Lake | 25 | | 34 | | | 59 | | 9 | 12 | | | 53 | | | 70 | | 46 |
| Winter | 12 | | 32 | 5 | | 40 | | 20 | 15 | 1 | 5 | 150 | 1 | | 172 | | 135 |
| Total | 220 | 11 | 735 | 10 | | 985 | | 506 | 264 | 21 | 25 | 739 | 10 | | 1,060 | | 475 |
| Net Republican plurality | | | | | | | | 506 | | | | | | | | | 475 |

Note.—The statistics for 1904 are for the six original precincts of the town of Hayward, the only town organized in the county at that time.

SHAWANO COUNTY.

| SHAWANO CO.— | | | | | | | | | | | | | | | | | |
|---------------------------|----|---|----|---|--|-----|-------|-------|-----|----|----|-----|---|-------|-----|-------|-------|
| Almon | 12 | | 58 | 2 | | 72 | | 46 | 42 | 1 | 1 | 90 | 1 | | 135 | | 48 |
| Angelica | 17 | 1 | 35 | | | 53 | | 18 | 94 | 3 | 6 | 88 | 2 | | 193 | 6 | |
| Aniwa | 15 | 1 | 13 | | | 29 | 2 | | 49 | 1 | 1 | 47 | | | 98 | 2 | |
| Aniwa, village | 13 | 1 | 25 | | | 42 | | 9 | 25 | 2 | 4 | 44 | | | 75 | | 19 |
| Belle Plaine | 62 | 1 | 75 | 3 | | 141 | | 13 | 102 | 4 | 1 | 99 | 1 | | 207 | 3 | |
| Birnamwood | 6 | | 29 | 2 | | 37 | | 23 | 55 | 10 | 8 | 116 | 1 | | 190 | | 61 |
| Birnamwood, village | 18 | 2 | 58 | 1 | | 79 | | 40 | 58 | 7 | 12 | 73 | 1 | | 151 | | 15 |
| Cecil, village | 13 | 2 | 24 | 1 | | 40 | | 11 | | | | | | | | | |
| Eland, village | 16 | 4 | 37 | | | 57 | | 21 | | | | | | | | | |
| Fairbanks | 10 | 3 | 46 | | | 59 | | 36 | 43 | 1 | 1 | 102 | 2 | | 149 | | 59 |
| Germania | 5 | | 13 | | | 18 | | 8 | 14 | 4 | | 58 | 1 | | 77 | | 44 |
| Grant | 27 | | 69 | 1 | | 97 | | 42 | 53 | 3 | 2 | 159 | 1 | | 218 | | 106 |
| Green Valley | 7 | 3 | 21 | | | 30 | | 21 | 52 | 4 | 2 | 173 | | | 231 | | 121 |
| Hartland | 18 | | 63 | 1 | | 87 | | 50 | 72 | 1 | 7 | 165 | 2 | | 247 | | 93 |
| Herman | 27 | | 66 | | | 93 | | 39 | 105 | 2 | 8 | 140 | 1 | | 256 | | 35 |

| | | | | | | | | | | | | | | | |
|--------------------------|-----|----|-------|----|-------|-----|-------|-------|----|-----|-------|----|-----|-------|-------|
| Hutchins | 4 | 2 | 36 | 1 | 43 | 32 | 21 | 4 | 8 | 86 | | | 119 | 65 | |
| Lessor | 13 | | 80 | 5 | 98 | 67 | 34 | 6 | 4 | 159 | | | 203 | 125 | |
| Maple Grove | 34 | 1 | 37 | | 72 | 3 | 122 | 2 | 1 | 100 | 1 | 1 | 227 | 22 | |
| Mattoon, village | 13 | 6 | 60 | 3 | 82 | 47 | 30 | 7 | 3 | 115 | 1 | | 156 | 85 | |
| Morris | 8 | | 82 | | 90 | 74 | 35 | 1 | 3 | 115 | 1 | | 155 | 80 | |
| Navarino | 7 | 1 | 38 | 1 | 47 | 31 | 15 | 1 | 3 | 60 | 4 | | 83 | 45 | |
| Pella | 39 | | 47 | | 86 | 8 | 96 | 1 | 5 | 52 | | | 154 | 44 | |
| Richmond | 29 | | 74 | | 103 | 45 | 96 | 3 | | 74 | | | 173 | 22 | |
| Shawano, city | 156 | 6 | 256 | 9 | 429 | 100 | 249 | 9 | 8 | 210 | | | 476 | 39 | |
| ward 1 | 72 | 3 | 100 | 5 | | | 107 | 3 | 4 | 78 | | | | | |
| ward 2 | 35 | 2 | 67 | 1 | | | 71 | 2 | 1 | 42 | | | | | |
| ward 3 | 49 | 1 | 89 | 3 | | | 71 | 4 | 3 | 90 | | | | | |
| Seneca | 10 | 2 | 49 | 2 | 63 | 39 | 28 | 4 | | 64 | | | 96 | 80 | |
| Tigerton, village | 23 | | 50 | | 73 | 27 | 42 | 3 | 8 | 65 | 1 | | 114 | 23 | |
| Washington | 42 | 2 | 59 | 2 | 105 | 17 | 124 | 6 | 2 | 140 | | | 272 | 16 | |
| Waukechon | 39 | 1 | 50 | 1 | 91 | 11 | 70 | 2 | 7 | 91 | | | 179 | 12 | |
| Wescott | 16 | | 23 | 1 | 40 | 7 | 27 | | 3 | 30 | | | 60 | 3 | |
| Wittenberg | 14 | 4 | 90 | | 103 | 76 | 17 | | 3 | 181 | 1 | 1 | 203 | 164 | |
| Wittenberg, village | 23 | 3 | 122 | 2 | 149 | 100 | 57 | 3 | | 137 | | | 197 | 80 | |
| Total | 738 | 45 | 1,850 | 38 | 2,673 | 2 | 1,114 | 1,836 | 95 | 108 | 3,033 | 22 | 2 | 5,094 | 138 |
| Democratic plurality | | | | | | | 2 | | | | | | | | 138 |
| Net Republican plurality | | | | | | | 1,112 | | | | | | | | 1,197 |

SHEBOYGAN COUNTY.

| | | | | | | | | | | | | | | | |
|-----------------------|-----|----|-----|----|-----|-----|-----|----|----|-----|----|---|-----|-----|--|
| SHEBOYGAN CO.— | | | | | | | | | | | | | | | |
| Cedar Grove, village | 2 | | 95 | 5 | 102 | 93 | 36 | 1 | | 69 | 3 | 1 | 110 | 33 | |
| Elkhart Lake, village | 62 | | 44 | 5 | 111 | 18 | 76 | 2 | | 30 | 1 | | 109 | 46 | |
| Greenbush | 46 | 13 | 137 | 2 | 199 | 91 | 119 | 10 | 15 | 195 | | | 339 | 70 | |
| Herman | 188 | | 115 | 2 | 305 | 73 | 211 | 8 | 1 | 205 | 4 | | 429 | 6 | |
| Holland | 62 | 8 | 413 | 1 | 484 | 351 | 264 | 31 | 3 | 279 | | | 577 | 15 | |
| precinct 1 | 57 | 5 | 244 | | | | 152 | 21 | 2 | 197 | | | | | |
| precinct 2 | 5 | 3 | 169 | 1 | | | 112 | 10 | 1 | 82 | | | | | |
| Lima | 64 | 3 | 211 | 2 | 280 | 147 | 133 | 21 | 7 | 210 | | | 421 | 27 | |
| Lyndon | 62 | 4 | 240 | 2 | 309 | 178 | 119 | 8 | 10 | 259 | 6 | | 402 | 140 | |
| Mitchell | 59 | 1 | 96 | 2 | 188 | 7 | 97 | 3 | 2 | 127 | 2 | | 231 | 30 | |
| Mosel | 41 | | 92 | | 133 | 51 | 41 | 5 | | 109 | 1 | | 156 | 68 | |
| Plymouth | 36 | 7 | 136 | 1 | 230 | 50 | 129 | 7 | 2 | 168 | 5 | | 311 | 39 | |
| Plymouth, city | 195 | 12 | 291 | 36 | 535 | 96 | 307 | 8 | 2 | 261 | 28 | | 606 | 46 | |
| ward 1 | 118 | 8 | 169 | 23 | | | 182 | 5 | 1 | 160 | 21 | | | | |
| ward 2 | 77 | 4 | 122 | 8 | | | 125 | 3 | 1 | 101 | 7 | | | | |

VOTE FOR GOVERNOR BY COUNTIES, TOWNS, CITIES, AND ELECTION DISTRICTS, 1906-1904—Continued.

SHEBOYGAN COUNTY—Continued.

| Counties, towns, cities and election districts. | GOVERNOR, 1906. | | | | | | | | GOVERNOR, 1904. | | | | | | | | |
|---|-----------------------|------------------------|-------------------------|--------------------------------|---------------------------|--------|------------|-------|--------------------|----------------------------|--------------------|----------------------------|--------------------------|-----------------------------|--------|------------|------|
| | John A. Aylward, Dem. | Ephraim L. Eaton, Pro. | James O. Davidson, Rep. | Winfield R. Gaylord, Soc. Dem. | Ole T. Roslags, Soc. Lab. | Total. | Plurality. | | Geo. W. Reck, Dem. | Edward Scofield, Nat. Rep. | Wm. H. Clark, Pro. | Robert M. LaFollette, Rep. | Wm. A. Arnold, Soc. Dem. | Chas. M. Ninkley, Soc. Lab. | Total. | Plurality. | |
| | | | | | | | Dem. | Rep. | | | | | | | | Dem. | Rep. |
| SHEBOYGAN CO.—Con. | | | | | | | | | | | | | | | | | |
| Rhine | 92 | | 73 | | | 165 | 19 | | 105 | 5 | 1 | 97 | 3 | 1 | 212 | 8 | |
| Russell | 23 | 1 | 30 | 2 | | 56 | | 7 | 56 | 1 | 1 | 50 | | | 88 | | 14 |
| Scott | 43 | 1 | 141 | 4 | | 169 | 98 | | 83 | 17 | 2 | 197 | 4 | 1 | 305 | | 114 |
| Sheboygan | 148 | 2 | 104 | 7 | | 261 | 44 | | 177 | 14 | 4 | 159 | 22 | 2 | 373 | 23 | |
| Sheboygan, city | 1,632 | 138 | 1,485 | 367 | 3 | 3,625 | 147 | | 1,907 | 253 | 107 | 2,051 | 646 | 12 | 4,976 | | 144 |
| ward 1 | 236 | 25 | 296 | 31 | 1 | | | | 333 | 39 | 18 | 255 | 43 | 1 | | | |
| ward 2 | 155 | 16 | 194 | 17 | | | | | 246 | 27 | 11 | 180 | 30 | 3 | | | |
| ward 3 | 73 | 12 | 112 | 9 | | | | | 140 | 9 | 2 | 172 | 23 | 2 | | | |
| ward 4 | 228 | 27 | 215 | 51 | | | | | 231 | 40 | 24 | 319 | 93 | 2 | | | |
| ward 5 | 144 | 16 | 167 | 77 | 2 | | | | 135 | 30 | 17 | 299 | 130 | 2 | | | |
| ward 6 | 132 | 10 | 138 | 39 | | | | | 115 | 20 | 4 | 240 | 68 | | | | |
| ward 7 | 211 | 13 | 138 | 60 | | | | | 230 | 32 | 7 | 204 | 119 | | | | |
| ward 8, precinct 1 | 158 | 10 | 146 | 32 | | | | | 198 | 23 | 17 | 223 | 49 | 1 | | | |
| ward 8, precinct 2 | 295 | 9 | 79 | 51 | | | | | 289 | 23 | 7 | 159 | 91 | 2 | | | |
| Sheboygan Falls | 119 | | 117 | 25 | | 261 | 2 | | 214 | 6 | | 100 | 18 | | 344 | 108 | |
| Sheboygan Falls, village | 217 | 5 | 111 | 36 | | 369 | 106 | | 230 | 5 | 4 | 83 | 48 | | 370 | 147 | |
| Sherman | 128 | 7 | 134 | 2 | | 271 | 6 | | 173 | 14 | 2 | 166 | 2 | | 357 | 7 | |
| Wilson | 67 | 1 | 86 | 1 | | 155 | | 10 | 91 | 4 | 4 | 120 | 1 | 1 | 221 | | 29 |
| Total | 3,366 | 203 | 4,151 | 502 | 6 | 8,228 | 409 | 1,194 | 4,598 | 423 | 167 | 4,936 | 794 | 18 | 10,937 | 391 | 729 |
| Democratic plurality | | | | | | | | 409 | | | | | | | | | 391 |
| Net Republican plurality | | | | | | | | 785 | | | | | | | | | 338 |

Scattering: Scott, 1.

VERNON COUNTY.

| | | | | | | | | | | | | | | | | | | | |
|--------------------------------|-----|-----|-------|----|-------|-------|-------|----|-----|-------|----|-------|-------|--|--|--|--|--|--|
| VERNON CO.— | | | | | | | | | | | | | | | | | | | |
| Bergen | 12 | 1 | 78 | 1 | 92 | 66 | 22 | 4 | 3 | 88 | 1 | 188 | 66 | | | | | | |
| Christiana | 8 | 3 | 204 | | 215 | 196 | 20 | 1 | 4 | 283 | | 308 | 263 | | | | | | |
| Clinton | 20 | | 113 | | 133 | 93 | 15 | 3 | 4 | 178 | 1 | 201 | 193 | | | | | | |
| Coon | 8 | 2 | 206 | | 216 | 193 | 13 | 3 | 4 | 286 | 1 | 315 | 238 | | | | | | |
| De Soto, village | 7 | 4 | 36 | | 47 | 29 | 7 | 1 | 2 | 57 | | 66 | 50 | | | | | | |
| Forest | 13 | 13 | 87 | | 113 | 74 | 48 | 1 | 12 | 170 | | 231 | 122 | | | | | | |
| Franklin | 34 | 2 | 172 | | 208 | 138 | 50 | 2 | 6 | 209 | | 267 | 159 | | | | | | |
| Genoa | 29 | 1 | 49 | | 70 | 11 | 49 | 4 | 2 | 92 | | 147 | 43 | | | | | | |
| Greenwood | 20 | 3 | 49 | 1 | 74 | 29 | 78 | 3 | 1 | 86 | | 163 | 8 | | | | | | |
| Hamburg | 13 | 3 | 141 | | 157 | 123 | 25 | | 4 | 183 | 1 | 218 | 163 | | | | | | |
| Harmony | 22 | 1 | 90 | 1 | 114 | 63 | 8 | 3 | 5 | 160 | 2 | 178 | 152 | | | | | | |
| Hillsboro | 51 | 5 | 60 | | 86 | 39 | 55 | 5 | 1 | 118 | 3 | 133 | 63 | | | | | | |
| Hillsboro, village | 57 | 1 | 110 | | 148 | 73 | 71 | 5 | 1 | 94 | 2 | 173 | 23 | | | | | | |
| Jefferson | 15 | 18 | 157 | | 190 | 142 | 20 | 3 | 27 | 233 | | 288 | 211 | | | | | | |
| Kickapoo | 30 | 2 | 93 | 1 | 131 | 68 | 29 | 4 | 5 | 146 | | 134 | 117 | | | | | | |
| La Farge, village | 27 | 10 | 87 | 1 | 125 | 60 | 35 | 5 | 15 | 123 | | 133 | 93 | | | | | | |
| Liberty | 17 | 2 | 48 | | 67 | 31 | 31 | | 3 | 66 | | 100 | 35 | | | | | | |
| Ontario, village | 10 | 7 | 27 | 9 | 53 | 17 | 17 | 1 | 8 | 56 | | 82 | 39 | | | | | | |
| Readstown, village | 14 | 5 | 41 | | 60 | 27 | 26 | 1 | 14 | 61 | | 102 | 35 | | | | | | |
| Stark | 23 | 3 | 89 | | 114 | 66 | 23 | 2 | 8 | 142 | | 175 | 119 | | | | | | |
| Sterling | 15 | | 142 | | 157 | 127 | 36 | 6 | 3 | 213 | | 258 | 177 | | | | | | |
| Stoddard, village | 11 | 1 | 44 | | 56 | 33 | 23 | | 1 | 41 | | 65 | 18 | | | | | | |
| Union | 14 | 7 | 41 | 1 | 63 | 27 | 55 | 1 | | 72 | 3 | 131 | 77 | | | | | | |
| Viola, village | 6 | 5 | 35 | 1 | 47 | 29 | 7 | 1 | 1 | 49 | | 58 | 42 | | | | | | |
| Viroqua | 37 | 6 | 225 | | 268 | 183 | 79 | | 8 | 286 | 1 | 374 | 297 | | | | | | |
| Viroqua, city | 97 | 9 | 303 | 1 | 410 | 206 | 191 | 14 | 13 | 249 | 2 | 469 | 58 | | | | | | |
| ward 1 | 32 | 3 | 102 | 1 | | | 63 | 4 | 5 | 83 | 1 | | | | | | | | |
| ward 2 | 31 | 4 | 96 | | | | 46 | 5 | 5 | 78 | | | | | | | | | |
| ward 3 | 34 | 2 | 105 | | | | 82 | 5 | 3 | 83 | | | | | | | | | |
| Webster | 18 | 1 | 127 | | 146 | 109 | 28 | 2 | 2 | 185 | | 217 | 157 | | | | | | |
| Westby, village | 21 | 6 | 136 | 1 | 164 | 115 | 9 | 1 | 5 | 170 | | 185 | 161 | | | | | | |
| Wheatland | 13 | 1 | 69 | | 74 | 47 | 8 | 3 | 3 | 118 | 2 | 134 | 110 | | | | | | |
| Whitestown | 26 | 5 | 72 | 1 | 104 | 46 | 33 | 2 | 13 | 130 | 1 | 184 | 92 | | | | | | |
| Total | 638 | 126 | 3,118 | 19 | 3,902 | 2,480 | 1,126 | 78 | 178 | 4,379 | 20 | 5,782 | 3,246 | | | | | | |
| Democratic plurality | | | | | | | | | | | | | | | | | | | |
| Net Republican plurality | | | | | | 2,480 | | | | | | | 3,253 | | | | | | |

Scattering: Greenwood 1.

ELECTION STATISTICS.

VOTE FOR GOVERNOR BY COUNTIES, TOWNS, CITIES, AND ELECTION DISTRICTS, 1906-1904—Continued.

VILAS COUNTY.

| Counties, towns, cities and election districts. | GOVERNOR, 1906. | | | | | | | Plurality. | | GOVERNOR, 1904. | | | | | | | Plurality. | |
|---|-----------------------|------------------------|-------------------------|--------------------------------|--------------------------|--------|-------|------------|--------------------|----------------------------|--------------------|----------------------------|--------------------------|-----------------------------|--------|-------|------------|--|
| | John A. Aylward, Dem. | Ephraim L. Eaton, Pro. | James O. Davidson, Rep. | Winfield R. Gaylord, Soc. Dem. | Ole T. Resnas, Soc. Lab. | Total. | Dem. | Rep. | Geo. W. Peck, Dem. | Edward Scofield, Nat. Rep. | Wm. H. Clark, Pro. | Robert M. LaFollette, Rep. | Wm. A. Arnold, Soc. Dem. | Chas. M. Minkley, Soc. Lab. | Total. | Dem. | Rep. | |
| | | | | | | | | | | | | | | | | | | |
| VILAS CO.— | | | | | | | | | | | | | | | | | | |
| Arbor Vitae | 48 | 5 | 304 | 4 | 1 | 362 | | 256 | 147 | 9 | 9 | 490 | 11 | | 606 | | 283 | |
| precinct 1 | 25 | 3 | 232 | 2 | | | | | 85 | 4 | 2 | 239 | 4 | | | | | |
| precinct 2 | 8 | 1 | 36 | 1 | | | | | 62 | 5 | 7 | 191 | 7 | | | | | |
| precinct 3 | 7 | | 9 | 1 | | | | | | | | | | | | | | |
| precinct 4 | 8 | 1 | 27 | | 1 | | | | | | | | | | | | | |
| Eagle River | 102 | 1 | 180 | 15 | 1 | 299 | | 78 | 295 | 15 | 4 | 465 | 7 | | 656 | | 180 | |
| precinct 1 | 93 | 1 | 159 | 15 | 1 | | | | 101 | 5 | 1 | 147 | 2 | | | | | |
| precinct 2 | 9 | | 21 | | | | | | 124 | 10 | 3 | 253 | 5 | | | | | |
| Flambeau | 13 | 2 | 131 | 4 | | 150 | | 118 | 41 | 6 | 3 | 117 | | | 167 | | 76 | |
| precinct 1 | 11 | 2 | 108 | 4 | | | | | 41 | 6 | 3 | 117 | | | | | | |
| precinct 2 | 2 | | 23 | | | | | | 153 | 6 | 5 | 2 | | | | | | |
| Hackley | 24 | 4 | 67 | 2 | | 97 | | * | 100 | 2 | | 147 | 13 | 1 | 433 | | 112 | |
| precinct 1 | 24 | 4 | 67 | 2 | | | | | 53 | 3 | 2 | 118 | 10 | 1 | | | | |
| Total | 187 | 12 | 682 | 25 | 2 | 908 | | 495 | 506 | 55 | 18 | 1,217 | 30 | 1 | 1,867 | | 651 | |
| Democratic plurality | | | | | | | | | | | | | | | | | | |
| Net Republican plurality | | | | | | | | 495 | | | | | | | | | 651 | |

* Minocqua—Not in 1906 table.

WALWORTH COUNTY.

| | | | | | | | | | | | | | | | | | |
|----------------------|----|---|-----|-------|-------|-----|-------|----|-----|----|-------|----|-------|-------|-----|-------|-------|
| WALWORTH CO.— | | | | | | | | | | | | | | | | | |
| Bloomfield | 16 | 9 | 58 | 3 | | 74 | | 37 | 82 | 3 | | 84 | | | 169 | | 9 |
| Darien | 47 | 4 | 101 | | | 152 | | 54 | 194 | 12 | 8 | 92 | | | 208 | 102 | |
| Delavan | 17 | 8 | 68 | | | 88 | | 51 | 102 | 6 | 1 | 82 | 1 | | 192 | 20 | |

| | | | | | | | | | | | | | |
|--------------------------|-----|-----|-------|----|-------|-------|-------|-----|-----|-------|-----|-------|-----|
| Delavan, city | 87 | 16 | 235 | 1 | 335 | 148 | 248 | 18 | 12 | 234 | 1 | 513 | 14 |
| ward 1 | 26 | 4 | 36 | 1 | 60 | 5 | 5 | 4 | 69 | 1 | 513 | 14 | |
| ward 2 | 38 | 4 | 80 | | 86 | 8 | 5 | 3 | 92 | 1 | | | |
| ward 3 | 23 | 8 | 89 | | 102 | 5 | 3 | 3 | 78 | 1 | | | |
| East Troy | 38 | 2 | 55 | 2 | 97 | 17 | 80 | 2 | 8 | 134 | 2 | 226 | 54 |
| East Troy, village | 37 | 5 | 83 | | 125 | 46 | 90 | 2 | 53 | 2 | 2 | 150 | 37 |
| Elkhorn, city | 99 | 20 | 274 | 4 | 397 | 175 | 211 | 6 | 24 | 211 | 2 | 451 | |
| ward 1 | 44 | 7 | 86 | 1 | 69 | | 69 | 11 | 65 | 1 | | | |
| ward 2 | 24 | 6 | 106 | 3 | 77 | | 77 | 3 | 5 | 71 | 2 | | |
| ward 3 | 31 | 7 | 82 | | 65 | | 65 | 8 | 8 | 75 | 1 | | |
| Geneva | 40 | 11 | 71 | 2 | 124 | 31 | 72 | 8 | 19 | 107 | 5 | 206 | 35 |
| Genoa Junction, village | 8 | | 88 | | 96 | 80 | 61 | 7 | 1 | 192 | | 171 | 41 |
| Lafayette | 51 | 1 | 87 | | 139 | 36 | 115 | 7 | 7 | 105 | | 231 | 10 |
| La Grange | 14 | 4 | 89 | 1 | 108 | 75 | 61 | 3 | 7 | 121 | 2 | 194 | 60 |
| Lake Geneva, city | 105 | 26 | 326 | 9 | 468 | 221 | 284 | 17 | 27 | 327 | 6 | 661 | 43 |
| ward 1 | 40 | 11 | 118 | 9 | 1 | | 102 | 9 | 11 | 102 | 2 | | |
| ward 2 | 23 | 9 | 91 | 8 | 1 | | 80 | 4 | 5 | 94 | 2 | | |
| ward 3 | 42 | 6 | 117 | 3 | | | 102 | 7 | 11 | 131 | 2 | | |
| Linn | 25 | 9 | 71 | 1 | 99 | 46 | 98 | 4 | 8 | 132 | 3 | 240 | 39 |
| Lyons | 82 | 6 | 91 | | 179 | 9 | 179 | 4 | 7 | 96 | | 285 | 83 |
| Richmond | 24 | 4 | 63 | | 91 | 39 | 70 | 14 | 3 | 72 | | 159 | 2 |
| Sharon | 6 | 1 | 41 | | 48 | 35 | 62 | 11 | 5 | 78 | 2 | 156 | 14 |
| Sharon, village | 31 | 22 | 95 | 3 | 151 | 64 | 56 | 8 | 21 | 155 | | 240 | 99 |
| Spring Prairie | 19 | 4 | 93 | 1 | 117 | 74 | 122 | 4 | 5 | 127 | 1 | 259 | 5 |
| Sugar Creek | 15 | 6 | 95 | 4 | 120 | 80 | 39 | 7 | 12 | 129 | 7 | 194 | 90 |
| Troy | 29 | 3 | 93 | 1 | 126 | 64 | 119 | 9 | 7 | 111 | 1 | 246 | 8 |
| Walworth | 26 | 6 | 101 | | 133 | 75 | 127 | 24 | 18 | 179 | 4 | 349 | 49 |
| Walworth, village | 7 | 6 | 78 | | 91 | 71 | 63 | 11 | 12 | 55 | 1 | 143 | 8 |
| Whitewater | 17 | 3 | 70 | | 90 | 53 | 64 | 5 | 8 | 104 | 3 | 179 | 40 |
| Whitewater, city | 146 | 84 | 437 | 30 | 647 | 291 | 354 | 83 | 27 | 361 | 61 | 936 | 7 |
| ward 1 | 39 | 2 | 115 | 15 | | | 98 | 8 | 9 | 95 | 27 | | |
| ward 2 | 58 | 17 | 199 | 9 | | | 143 | 12 | 12 | 136 | 19 | | |
| ward 3 | 59 | 15 | 123 | 6 | | | 113 | 7 | 6 | 130 | 15 | | |
| Total | 986 | 191 | 2,858 | 61 | 3,099 | 1,872 | 2,948 | 219 | 245 | 3,246 | 104 | 6,762 | 382 |
| Democratic plurality | | | | | | 1,872 | | | | | | | 282 |
| Net Republican plurality | | | | | | 1,872 | | | | | | | 298 |

WASHBURN COUNTY.

| | | | | | | | | | | | | | |
|---------------|----|---|----|---|----|----|----|---|--|-----|--|-----|----|
| WASHBURN CO.— | | | | | | | | | | | | | |
| Barronette | 4 | | 23 | 1 | 28 | 19 | 19 | | | | | 139 | 99 |
| Bashan | 11 | 3 | 80 | | 94 | 69 | 19 | 2 | | 118 | | 29 | 15 |
| Brooklyn | 2 | | 21 | | 23 | 19 | 4 | 5 | | 20 | | | |

VOTE FOR GOVERNOR BY COUNTIES, TOWNS, CITIES, AND ELECTION DISTRICTS, 1906-1904—Continued.

WASHBURN COUNTY—Continued.

| Counties, towns, cities and election districts. | GOVERNOR, 1906. | | | | | | | | GOVERNOR, 1904. | | | | | | | | |
|---|-----------------------|------------------------|-------------------------|--------------------------------|-------------------------|--------|------------|------|--------------------|----------------------------|--------------------|----------------------------|---------------------------|-----------------------------|--------|------------|------|
| | John A. Aylward, Dem. | Ephraim L. Eaton, Pro. | James O. Davidson, Rep. | Winfield R. Gaylord, Soc. Dem. | Ole T. Rosas, Soc. Dem. | Total. | Plurality. | | Geo. W. Feck, Dem. | Edward Scofield, Nat. Rep. | Wm. H. Clark, Pro. | Robert M. LaFollette, Rep. | Wm. A. Aronoff, Soc. Dem. | Clas. M. Minkley, Soc. Lab. | Total. | Plurality. | |
| | | | | | | | Dem. | Rep. | | | | | | | | Dem. | Rep. |
| WASHBURN CO.—Con. | | | | | | | | | | | | | | | | | |
| Casey | 1 | | 44 | | | 45 | | 43 | 2 | 3 | 1 | 80 | | | 38 | | 27 |
| Chicog | 2 | 1 | 21 | 2 | | 26 | | 19 | 2 | | | 18 | | | 23 | | 16 |
| Gull Lake | 5 | | 11 | | | 16 | | 6 | 6 | 1 | | 16 | | | 23 | | 10 |
| Long Lake | 13 | | 36 | | | 49 | | 23 | 20 | 3 | 1 | 31 | | | 54 | | 11 |
| Loomis | 18 | | 46 | 3 | 1 | 68 | | 23 | 1 | 1 | 1 | 60 | | | 86 | | 37 |
| Minong | 7 | | 65 | | | 72 | | 58 | 18 | 4 | 2 | 65 | | | 89 | | 47 |
| Nancy | 3 | | 13 | 1 | | 17 | | 10 | | | | | | | | | |
| Sorona | 12 | | 27 | | | 39 | | 15 | 7 | 1 | | 27 | | | 35 | | 20 |
| Shell Lake | 29 | 10 | 173 | 1 | | 213 | 144 | 87 | 6 | | 9 | 155 | | | 237 | | 88 |
| Spooner | 14 | | 43 | 8 | 1 | 66 | | 29 | 21 | | | 11 | 45 | 5 | 72 | | 24 |
| Spooner, village | 30 | 2 | 150 | 27 | | 218 | 129 | 163 | 6 | 1 | 1 | 73 | 16 | | 264 | 95 | |
| Spring Brook | 13 | 1 | 43 | | | 57 | | 30 | 116 | 2 | 3 | 64 | 3 | | 88 | | 49 |
| Stinnett | 2 | 1 | 22 | | | 31 | | 14 | 5 | | 3 | 43 | | | 51 | | 52 |
| Storm Lake | 1 | | 11 | | | 12 | | 10 | 24 | 3 | 2 | 47 | | | 68 | | 33 |
| Trego | 11 | 3 | 6 | 2 | | 78 | | 51 | | | | | | | | | |
| Total | 184 | 21 | 900 | 45 | 2 | 1,152 | | 716 | 392 | 27 | 24 | 312 | 31 | | 1,296 | 95 | 513 |
| Democratic plurality | | | | | | | | | | | | | | | | | 95 |
| Net Republican plurality | | | | | | | | 716 | | | | | | | | | 420 |

¹ Mills; ² Veazie.

WASHINGTON COUNTY.

| | | | | | | | | | | | | | | | | | |
|-----------------|-----|---|----|----|--|-----|-----|--|-----|---|---|----|---|---|-----|-----|--|
| WASHINGTON CO.— | | | | | | | | | | | | | | | | | |
| Addison | 252 | 5 | 77 | | | 334 | 175 | | 256 | 3 | 3 | 86 | 4 | | 352 | 170 | |
| Barton | 124 | 2 | 88 | 12 | | 226 | 36 | | 139 | 8 | 5 | 93 | 1 | 1 | 247 | 46 | |

| | | | | | | | | | | | | | | | | | |
|---------------------------|-------|----|-------|-----|---|-------|-----|-----|-------|-----|----|-------|----|----|-------|-----|-----|
| Erin | 159 | | 76 | 6 | | 241 | 83 | | 150 | 3 | 2 | 98 | 3 | | 251 | 57 | |
| Farmington | 107 | | 114 | | | 221 | | | 130 | 8 | 2 | 142 | 1 | | 283 | | 12 |
| German town | 148 | 2 | 157 | 2 | | 309 | 7 | | 236 | 14 | 4 | 150 | 2 | | 396 | 76 | |
| Hartford | 151 | 2 | 103 | 5 | | 261 | 48 | | 166 | 4 | 6 | 106 | 2 | | 284 | 60 | |
| Hartford, city | 220 | 12 | 265 | 45 | | 542 | | 45 | 257 | 11 | 5 | 225 | | 13 | 505 | 26 | |
| ward 1 | 124 | 7 | 145 | 24 | | | | | 147 | 6 | 2 | 102 | 9 | | | | |
| ward 2 | 96 | 5 | 120 | 21 | | | | | 104 | 5 | 3 | 123 | 4 | | | | |
| Jackson | 84 | 5 | 106 | | | 275 | 102 | | 138 | 26 | | 137 | | | 351 | | 49 |
| Kewaskum | 74 | 1 | 70 | | | 145 | 4 | | 87 | 11 | | 82 | | | 180 | 5 | |
| Kewaskum, village | 57 | 2 | 79 | 1 | | 139 | 22 | | 78 | 3 | 2 | 71 | 1 | | 155 | 7 | |
| Polk | 122 | 2 | 165 | 1 | | 290 | 43 | | 115 | 2 | 1 | 158 | 1 | | 277 | | 43 |
| Richfield | 173 | 4 | 109 | | | 286 | 61 | | 212 | 14 | | 99 | 4 | | 329 | 113 | |
| Schlesingerville, village | 44 | | 42 | 17 | | 103 | 2 | | 42 | | | 45 | 8 | | 95 | | 3 |
| Trenton | 190 | 2 | 61 | 1 | 1 | 255 | 129 | | 206 | 5 | 3 | 103 | | | 317 | 103 | |
| Wayne | 98 | 2 | 135 | | | 235 | 37 | | 129 | 11 | 3 | 135 | 3 | | 278 | | 6 |
| West Bend | 105 | 2 | 61 | 1 | | 169 | 44 | | 106 | 3 | 2 | 67 | 3 | | 181 | 39 | |
| West Bend, city | 238 | 6 | 184 | 39 | | 466 | 54 | | 286 | 10 | 3 | 157 | 7 | 1 | 464 | 129 | |
| ward 1 | 117 | | 83 | 17 | | | | | 155 | 3 | | 73 | 2 | | | | |
| ward 2 | 121 | 5 | 96 | 22 | | | | | 131 | 7 | 3 | 84 | 5 | 1 | | | |
| Total | 2,346 | 48 | 1,972 | 130 | 1 | 4,497 | 659 | 265 | 2,717 | 136 | 41 | 1,999 | 50 | 2 | 3,945 | 831 | 113 |
| Republican plurality | | | | | | | 265 | | | | | | | | | 113 | |
| Net Democratic plurality | | | | | | | 374 | | | | | | | | | 718 | |

Scattering: Barton 1.

WAUKESHA COUNTY.

| WAUKESHA CO.— | | | | | | | | | | | | | | | | | |
|--------------------------|-----|----|-----|----|---|-----|----|-----|-----|----|----|-----|----|--|-----|----|-----|
| Brookfield | 139 | 4 | 141 | 3 | | 287 | | 2 | 197 | 6 | | 190 | 5 | | 398 | 7 | |
| Delafield | 69 | 2 | 163 | 2 | | 236 | | 94 | 131 | 3 | 3 | 188 | 3 | | 328 | | 57 |
| Eagle | 45 | 5 | 67 | 1 | | 118 | | 22 | 103 | 8 | 4 | 94 | 2 | | 211 | 9 | |
| Eagle, village | 35 | 2 | 39 | 2 | | 78 | | 4 | 42 | | 2 | 43 | 1 | | 88 | | 1 |
| Genesee | 91 | 14 | 198 | 4 | | 377 | | 107 | 127 | 7 | 22 | 182 | 8 | | 400 | | 55 |
| Hartland, village | 29 | 1 | 83 | 4 | | 132 | | 49 | 65 | 6 | 3 | 88 | 11 | | 173 | X | 23 |
| Lisbon | 100 | 16 | 156 | 2 | | 275 | | 56 | 188 | 5 | 6 | 196 | 5 | | 400 | | 8 |
| Menomonee | 129 | 6 | 118 | 19 | | 272 | 11 | | 182 | 10 | 12 | 211 | 15 | | 430 | | 29 |
| Menomonee Falls, village | 55 | 31 | 109 | 5 | | 200 | | 54 | 83 | 3 | 26 | 130 | 14 | | 256 | | 47 |
| Merton | 123 | 4 | 191 | 2 | | 220 | | 68 | 171 | 5 | 2 | 225 | 5 | | 408 | | 54 |
| Mukwonago | 37 | 8 | 99 | 1 | | 145 | | 62 | 84 | 9 | 17 | 227 | | | 387 | | 143 |
| Mukwonago, village | 19 | 7 | 84 | | | 110 | | 65 | | | | | | | | | |
| Muskego | 85 | 1 | 130 | 3 | 1 | 220 | | 45 | 132 | 3 | 1 | 151 | 3 | | 295 | | 19 |
| New Berlin | 139 | 4 | 98 | 3 | | 244 | 41 | | 167 | 8 | | 141 | 5 | | 321 | 26 | |

VOTE FOR GOVERNOR BY COUNTIES, TOWNS, CITIES, AND ELECTION DISTRICTS, 1906-1904—Continued.

WAUKESHA COUNTY—Continued.

| Counties, towns, cities and election districts. | GOVERNOR, 1906. | | | | | | | | GOVERNOR, 1904. | | | | | | | | |
|---|-----------------------|------------------------|-------------------------|--------------------------------|--------------------------|--------|------------|-------|--------------------|----------------------------|--------------------|----------------------------|--------------------------|-----------------------------|--------|------------|------|
| | John A. Aylward, Dem. | Ephraim L. Eaton, Pro. | James O. Davidson, Rep. | Winfield R. Gaylord, Soc. Dem. | Ole T. Rosgas, Soc. Lab. | Total. | Plurality. | | Geo. W. Peck, Dem. | Edward Scofield, Nat. Rep. | Wm. H. Clark, Pro. | Robert M. LaFollette, Rep. | Wm. A. Arnold, Soc. Dem. | Chas. M. Minkley, Soc. Lab. | Total. | Plurality. | |
| | | | | | | | Dem. | Rep. | | | | | | | | Dem. | Rep. |
| WAUKESHA CO.—Con. | | | | | | | | | | | | | | | | | |
| Oconomowoc | 80 | 1 | 115 | | | 196 | | 85 | 106 | 3 | 3 | 157 | 3 | | 271 | | 51 |
| Oconomowoc, city | 177 | 15 | 314 | 5 | | 511 | | 137 | 317 | 19 | 5 | 327 | 15 | | 633 | | 10 |
| precinct 1 | 119 | 3 | 161 | 4 | | | | | 198 | 9 | | 179 | 10 | | | | |
| precinct 2 | 61 | 12 | 153 | 1 | | | | | 119 | | 5 | 149 | 5 | | | | |
| Ottawa | 83 | 1 | 100 | 1 | | 191 | | 23 | 104 | 4 | 4 | 112 | | | 236 | | 8 |
| Pewaukee | 158 | 1 | 162 | 3 | | 324 | | 4 | 163 | 3 | 1 | 218 | 2 | | 391 | | 50 |
| Pewaukee, village | 64 | 2 | 94 | 1 | | 161 | | 30 | 92 | 9 | 1 | 90 | 3 | | 198 | | 4 |
| Summit | 67 | 4 | 143 | 5 | | 219 | | 76 | 104 | 9 | 6 | 145 | 3 | | 267 | | 41 |
| Vernon | 43 | 21 | 206 | | | 270 | | 163 | 109 | 5 | 35 | 209 | | | 333 | | 94 |
| Waukesha | 61 | 10 | 124 | 3 | | 198 | | 33 | 141 | 5 | 5 | 99 | 3 | | 252 | | 42 |
| Waukesha, city | 593 | 32 | 967 | 61 | | 1,653 | | 374 | 961 | 24 | 23 | 757 | 74 | 1 | 1,850 | | 204 |
| ward 1 | 33 | 10 | 151 | 13 | | | | | 146 | 5 | 4 | 110 | 19 | | | | |
| ward 2 | 173 | | 179 | 25 | | | | | 212 | 5 | 3 | 167 | 23 | | | | |
| ward 3 | 102 | 6 | 111 | 11 | | | | | 115 | 5 | 1 | 87 | 21 | | | | |
| ward 4 | 115 | 8 | 183 | 4 | | | | | 193 | 5 | 6 | 137 | 5 | | | | |
| ward 5 | 49 | 3 | 145 | 4 | | | | | 102 | | 4 | 114 | 2 | | | | |
| ward 6 | 71 | 5 | 199 | 4 | | | | | 193 | 2 | 17 | 149 | 4 | | | | |
| Total | 2,131 | 192 | 3,913 | 130 | 1 | 6,636 | 52 | 1,533 | 3,767 | 147 | 180 | 4,179 | 193 | 1 | 3,467 | 288 | 700 |
| Democratic plurality | | | | | | | | 52 | | | | | | | | | 288 |
| Net Republican plurality | | | | | | | | 1,481 | | | | | | | | | 412 |

WAUPACA COUNTY.

| | | | | | | | | | | | | | | | | | |
|---------------------|----|---|----|---|--|----|--|----|----|---|---|-----|---|--|-----|--|----|
| WAUPACA CO.— | | | | | | | | | | | | | | | | | |
| Bear Creek | 26 | | 57 | 1 | | 84 | | 31 | 53 | 3 | 3 | 120 | 4 | | 183 | | 67 |
| Caledonia | 34 | 1 | 33 | 1 | | 74 | | 4 | 52 | 4 | 3 | 106 | 1 | | 166 | | 54 |

| | | | | | | | | | | | | | | |
|----------------------|----|----|-----|----|-----|-----|-----|----|----|-----|-----|-----|-----|-----|
| Clintonville, city | 69 | 18 | 172 | | 200 | | 103 | 84 | 13 | 14 | 235 | | 346 | 151 |
| ward 1 | 16 | 5 | 31 | | | | | | | | | | | |
| ward 2 | 13 | 3 | 30 | | | | | | | | | | | |
| ward 3 | 18 | | 45 | | | | | | | | | | | |
| ward 4 | 22 | 10 | 66 | | | | | | | | | | | |
| Dayton | 6 | 15 | 71 | 7 | 99 | 65 | 37 | 9 | 31 | 120 | 4 | 201 | 83 | |
| Dupont | 10 | | 71 | | 61 | 61 | 16 | 4 | 2 | 157 | 1 | 180 | 141 | |
| Embarass, village | 10 | 2 | 30 | 2 | 44 | 20 | 10 | 2 | 1 | 54 | | 67 | 44 | |
| Farmington | 19 | 13 | 286 | 11 | 331 | 267 | 111 | 86 | 25 | 362 | 4 | 538 | 251 | |
| precinct 1 | 5 | | 67 | 1 | | | 14 | 3 | 6 | 174 | | | | |
| precinct 2 | 14 | 13 | 219 | 10 | | | 97 | 23 | 19 | 138 | 4 | | | |
| Fremont | 3 | 1 | 25 | | 29 | 22 | 30 | 3 | 0 | 55 | 1 | 95 | 25 | |
| Fremont, village | 5 | 2 | 15 | | 1 | 23 | 29 | 10 | 1 | 27 | | 57 | 2 | |
| Helvetia | 4 | | 54 | 1 | 59 | 50 | 13 | | 1 | 105 | | 117 | 93 | |
| Harrison | 3 | 1 | 66 | 1 | 71 | 63 | 2 | | 1 | 114 | | 118 | 112 | |
| Iola | 2 | | 101 | | 103 | 99 | 3 | | 2 | 214 | | 230 | 211 | |
| Iola, village | 5 | 1 | 116 | | 132 | 111 | 33 | | 1 | 174 | | 208 | 141 | |
| Larabee | 31 | 2 | 74 | 1 | 108 | 43 | 36 | 3 | 2 | 165 | | 206 | 129 | |
| Lebanon | 49 | | 26 | | 75 | 23 | 107 | 3 | 1 | 61 | 4 | 176 | 46 | |
| Lind | 14 | 4 | 47 | 1 | 66 | 33 | 45 | 6 | 7 | 129 | | 157 | 84 | |
| Little Wolf | 25 | 2 | 64 | 1 | 92 | 39 | 62 | 10 | 5 | 149 | 2 | 227 | 86 | |
| Manawa, village | 16 | 3 | 109 | | 128 | 93 | 51 | 3 | 9 | 134 | 1 | 198 | 83 | |
| Marion, village | 14 | 1 | 62 | 2 | 80 | 48 | 55 | 9 | 6 | 101 | 1 | 172 | 46 | |
| Matteson | 6 | 3 | 25 | | 34 | 19 | 14 | 3 | 3 | 111 | | 131 | 97 | |
| Mukwa | 17 | 2 | 47 | | 66 | 30 | 33 | 0 | 5 | 105 | 1 | 150 | 77 | |
| New London, city | 92 | 14 | 101 | 8 | 305 | 99 | 216 | 9 | 10 | 232 | 6 | 523 | 60 | |
| ward 1 | 30 | 6 | 57 | 2 | | | 53 | 2 | 4 | 71 | 3 | | | |
| ward 2 | 20 | 2 | 36 | 1 | | | 74 | 2 | 3 | 63 | 1 | | | |
| ward 4 | 26 | 5 | 65 | 4 | | | 69 | 4 | 1 | 83 | 2 | | | |
| ward 5 | 16 | 1 | 33 | 1 | | | 20 | 1 | 3 | 65 | | | | |
| Royalton | 12 | 4 | 52 | 3 | 71 | 40 | 80 | 7 | 17 | 122 | 1 | 227 | 43 | |
| Scandinavia | 1 | 1 | 136 | | 139 | 135 | 7 | 2 | 2 | 235 | | 236 | 213 | |
| Scandinavia, village | 5 | | 56 | | 61 | 51 | 10 | 2 | 1 | 86 | | 99 | 76 | |
| St. Lawrence | 8 | 7 | 137 | 1 | 133 | 129 | 22 | 7 | 10 | 243 | | 232 | 221 | |
| Union | 11 | | 60 | 1 | 72 | 49 | 45 | 5 | 8 | 123 | | 136 | 83 | |
| Waupaca | 13 | 2 | 52 | 1 | 68 | 39 | 40 | 6 | 10 | 156 | 1 | 213 | 116 | |
| Waupaca, city | 36 | 30 | 270 | 44 | 373 | 231 | 174 | 16 | 36 | 407 | 17 | 652 | 233 | |
| ward 1 | 8 | 3 | 76 | 16 | | | 43 | 6 | 8 | 134 | 2 | | | |
| ward 2 | 12 | 2 | 50 | 8 | | | 51 | 4 | 13 | 80 | 3 | | | |
| ward 3 | 7 | 3 | 86 | 9 | | | 31 | 2 | 9 | 125 | 2 | | | |
| ward 4 | 12 | 7 | 64 | 11 | | | 49 | 4 | 7 | 68 | 3 | | | |
| Weyauwega | 13 | 3 | 36 | | 52 | 23 | 43 | 4 | 6 | 51 | | 104 | 0 | |

VOTE FOR GOVERNOR BY COUNTIES, TOWNS, CITIES, AND ELECTION DISTRICTS, 1906-1904—Continued.

WAUPACA COUNTY—Continued.

| Counties, towns, cities and election districts. | GOVERNOR, 1906. | | | | | | | | GOVERNOR, 1904. | | | | | | | | |
|---|----------------------|------------------------|-------------------------|--------------------------------|--------------------------|--------|-----------|-------|--------------------|----------------------------|--------------------|----------------------------|--------------------------|-----------------------------|--------|------------|-------|
| | John A. Atwood, Dem. | Ephraim L. Eaton, Pro. | James O. Davidson, Rep. | Winfield R. Gaylord, Soc. Dem. | Ole T. Rossas, Soc. Lab. | Total. | Plurality | | Geo. W. Peck, Dem. | Edward Scofield, Nat. Rep. | Wm. H. Clark, Pro. | Robert M. LaFollette, Rep. | Wm. A. Arnold, Soc. Dem. | Chas. M. Minkley, Soc. Lab. | Total. | Plurality. | |
| | | | | | | | Dem. | Rep. | | | | | | | | Dem. | Rep. |
| WAUPACA CO.—Con. | | | | | | | | | | | | | | | | | |
| Weyauwega, village | 33 | 13 | 67 | 3 | | 117 | | 34 | 114 | 3 | 11 | 91 | 1 | | 219 | 23 | |
| Wyoming | 12 | 2 | 39 | | | 53 | | 27 | 18 | 1 | 3 | 102 | | 124 | | 84 | |
| Total | 607 | 137 | 2,652 | 90 | 2 | 3,493 | 23 | 2,068 | 1,643 | 132 | 240 | 4,690 | 50 | 2 | 6,807 | 71 | 3,118 |
| Democratic plurality | | | | | | | | 23 | | | | | | | | | 71 |
| Net Republican plurality | | | | | | | | 2,045 | | | | | | | | | 3,047 |

Scattering, Clintonville 1, Farmington 2, Scandinavia 1, Weyauwega village 1. Waupaca 1.

WAUSHARA COUNTY.

| | | | | | | | | | | | | | | | | | |
|---------------------------------------|----|-------|-----|-------|-------|-------|-------|-------|----|-------|-------|-----|-------|-------|-------|-------|-------|
| WAUSHARA CO.— | | | | | | | | | | | | | | | | | |
| Aurora | 12 | 8 | 75 | 2 | | 92 | | 63 | 50 | 8 | 10 | 134 | 1 | | 203 | | 84 |
| Berlin, city | 5 | | 3 | | | 8 | 2 | | 5 | | | 4 | | | | | |
| Berlin, city precinct 2, ward 2 | 5 | | 8 | | | | | | 5 | | | 4 | | | 9 | 1 | |
| Bloomfield | 2 | 2 | 64 | | | 71 | | 59 | 60 | 2 | 3 | 86 | | | 154 | | 26 |
| Coloma | 13 | 5 | 91 | 1 | | 110 | | 78 | 21 | 5 | 3 | 159 | | | 183 | | 183 |
| Dakota | 2 | 3 | 56 | | | 61 | | 54 | 19 | 18 | 5 | 49 | | | 91 | | 80 |
| Deerfield | 4 | 1 | 56 | | | 61 | | 52 | 11 | 3 | 2 | 123 | | | 139 | | 113 |
| Hancock | 9 | 1 | 89 | | | 99 | | 80 | 27 | 4 | 3 | 146 | | | 180 | | 119 |
| Hancock, village | 1 | 4 | 105 | 1 | | 111 | | 104 | 56 | 2 | 3 | 77 | 1 | | 139 | | 21 |
| Leon | 15 | 1 | 120 | 3 | | 139 | | 105 | 18 | 6 | 4 | 146 | | | 174 | | 123 |
| Marion | 11 | 5 | 107 | 1 | | 124 | | 96 | 54 | 10 | 2 | 107 | | 1 | 174 | | 53 |
| Mt. Morris | 1 | 1 | 111 | | | 113 | | 110 | 13 | 6 | 1 | 140 | | | 160 | | 127 |
| Oasis | 17 | 5 | 71 | 1 | | 94 | | 54 | 48 | 3 | 5 | 95 | | | 151 | | 47 |
| Plainfield | 4 | 1 | 99 | 1 | | 105 | | 95 | 27 | 10 | | 159 | 1 | | 197 | | 132 |

| | | | | | | | | | | | | | | | | | |
|--------------------------|-----|----|-------|----|---|-------|-----|-------|-----|-----|-----|-------|-----|-----|-------|---|-------|
| Plainfield, village | 24 | 4 | 114 | 3 | 1 | 146 | 90 | 52 | 5 | 2 | 149 | 3 | 211 | 97 | | | |
| Poyssippi | | 3 | 103 | 3 | | 114 | 98 | 35 | 10 | 4 | 169 | 5 | 223 | 134 | | | |
| Redgranite, village | 16 | 2 | 89 | | | 107 | 73 | 14 | | 1 | 80 | 1 | 96 | 66 | | | |
| Richford | 10 | | 84 | | | 64 | 44 | 49 | 4 | | 51 | | 105 | 2 | | | |
| Rose | 5 | 5 | 107 | | | 111 | 96 | 6 | 5 | 9 | 126 | | 146 | 117 | | | |
| Saxeville | 6 | 8 | 80 | | | 96 | 74 | 25 | 6 | 3 | 103 | | 137 | 78 | | | |
| Spring Water | 6 | 3 | 88 | 1 | | 98 | 82 | 9 | 5 | 5 | 121 | 1 | 141 | 112 | | | |
| Warren | 10 | 1 | 27 | | | 38 | 17 | 27 | 1 | 2 | 85 | 1 | 116 | 58 | | | |
| Wautoma | 5 | | 103 | | | 108 | 98 | 26 | 7 | 2 | 117 | 1 | 153 | 91 | | | |
| Wautoma, village | 15 | 6 | 178 | | | 199 | 163 | 7 | 4 | 1 | 140 | | 221 | 64 | | | |
| Wild Rose, village | 11 | 14 | 90 | | | 115 | 79 | 23 | 4 | | 87 | | 133 | 74 | | | |
| Total | 212 | 78 | 2,074 | 17 | 1 | 2,334 | 2 | 1,364 | 751 | 123 | 79 | 2,663 | 18 | 2 | 3,641 | 1 | 1,910 |
| Democrat plurality | | | | | | | | 2 | | | | | | | | | 1 |
| Net Republican plurality | | | | | | | | 1,362 | | | | | | | | | 1,912 |

Scattering, Saxeville 2, Dakota 2.

WINNEBAGO COUNTY.

| | | | | | | | | | | | | | | | | | |
|----------------|-----|----|-----|----|---|-----|-----|-----|----|----|-----|----|-------|-----|--|--|--|
| WINNEBAGO CO.— | | | | | | | | | | | | | | | | | |
| Algoma | 25 | 5 | 79 | | | 100 | 54 | 67 | 17 | 10 | 90 | | 184 | 23 | | | |
| Blackwolf | 35 | 1 | 72 | | | 103 | 37 | 97 | 3 | 2 | 55 | 1 | 158 | 42 | | | |
| Clayton | 75 | 3 | 52 | 1 | | 131 | 23 | 105 | 14 | 2 | 99 | 3 | 223 | 6 | | | |
| Menasha | 41 | | 41 | 2 | | 84 | | 61 | 2 | | 53 | 5 | 122 | 8 | | | |
| Menasha, city | 613 | 13 | 279 | 27 | 5 | 937 | 334 | 766 | 24 | 9 | 410 | 27 | 1,236 | 356 | | | |
| ward 1 | 171 | 5 | 89 | 3 | 1 | | | 214 | 5 | | 121 | 1 | | | | | |
| ward 2 | 175 | | 50 | 10 | | | | 229 | 2 | | 77 | 8 | | | | | |
| ward 3 | 46 | 4 | 77 | 1 | 1 | | | 101 | 9 | 3 | 91 | 7 | | | | | |
| ward 4 | 221 | 4 | 63 | 13 | 3 | | | 222 | 8 | 6 | 121 | 11 | | | | | |
| Neenah | 30 | 3 | 38 | 1 | 1 | 73 | 8 | 41 | 4 | 4 | 74 | | 127 | 33 | | | |
| Neenah, city | 331 | 27 | 496 | 60 | 2 | 916 | 165 | 554 | 40 | 24 | 596 | 4 | 1,297 | 42 | | | |
| ward 1 | 89 | 13 | 160 | 18 | 1 | | | 176 | 14 | 13 | 180 | 25 | | | | | |
| ward 2 | 97 | 4 | 136 | 11 | | | | 125 | 12 | 5 | 147 | 23 | 2 | | | | |
| ward 3 | 109 | 8 | 170 | 30 | | | | 212 | 13 | 6 | 215 | 27 | | | | | |
| ward 4 | 36 | 2 | 30 | 1 | 1 | | | 41 | 1 | | 54 | 6 | | | | | |
| Nekimi | 38 | 5 | 109 | | | 152 | 71 | 57 | 10 | | 142 | | 213 | 85 | | | |
| Nepenskum | 25 | 12 | 119 | | | 156 | 94 | 55 | 16 | 18 | 105 | | 194 | 50 | | | |
| Omro | 23 | 9 | 95 | | | 127 | 72 | 93 | 21 | 18 | 92 | 1 | 225 | 1 | | | |
| Omro, village | 32 | 31 | 157 | 4 | | 224 | 125 | 152 | 26 | 31 | 109 | 2 | 321 | 43 | | | |
| Oshkosh | 25 | 5 | 105 | 7 | | 142 | 80 | 102 | 3 | 8 | 126 | 5 | 239 | 24 | | | |

VOTE FOR GOVERNOR BY COUNTIES, TOWNS, CITIES, AND ELECTION DISTRICTS, 1906-1904—Continued.

WINNEBAGO COUNTY—Continued.

| Counties, towns, cities and election districts. | GOVERNOR, 1906. | | | | | | | GOVERNOR, 1904. | | | | | | | | | |
|---|-----------------------|------------------------|-------------------------|--------------------------------|--------------------------|--------|------------|-----------------|--------------------|----------------------------|--------------------|----------------------------|--------------------------|-----------------------------|--------|------------|------|
| | John A. Aylward, Dem. | Ephraim L. Eaton, Pro. | James O. Davidson, Rep. | Winfield R. Gayford, Soc. Dem. | Ole T. Rosaas, Soc. Lab. | Total. | Plurality. | | Geo. W. Peck, Dem. | Edward Scofield, Nat. Rep. | Wm. H. Clark, Pro. | Robert M. LaFollette, Rep. | Wm. A. Arnold, Soc. Dem. | Chas. M. Minkley, Soc. Lab. | Total. | Plurality. | |
| | | | | | | | Dem. | Rep. | | | | | | | | Dem. | Rep. |
| WINNEBAGO CO.—Con. | | | | | | | | | | | | | | | | | |
| Oshkosh, city | 1,952 | 124 | 3,001 | 111 | 9 | 5,197 | 1,049 | 3,232 | 240 | 110 | 2,717 | 61 | 3 | 6,363 | 515 | | |
| ward 1 | 97 | 4 | 150 | 13 | 1 | | | 177 | 19 | 4 | 148 | 1 | | | | | |
| ward 2 | 196 | 2 | 229 | 1 | | | | 305 | 5 | 2 | 177 | 2 | | | | | |
| ward 3 | 107 | 5 | 177 | 2 | | | | 153 | 8 | 2 | 173 | 1 | 1 | | | | |
| ward 4 | 160 | 8 | 233 | 16 | 2 | | | 296 | 18 | 3 | 189 | 2 | 1 | | | | |
| ward 5 | 76 | 33 | 308 | 10 | 1 | | | 252 | 43 | 26 | 200 | 8 | | | | | |
| ward 6 | 250 | 5 | 185 | 7 | 1 | | | 307 | 15 | 5 | 207 | 9 | | | | | |
| ward 7 | 57 | 12 | 226 | | | | | 219 | 13 | 6 | 151 | 6 | | | | | |
| ward 8 | 156 | 7 | 213 | 11 | | | | 221 | 7 | 5 | 192 | 4 | | | | | |
| ward 9 | 132 | 4 | 252 | 6 | | | | 204 | 13 | 3 | 276 | 4 | | | | | |
| ward 10 | 129 | 15 | 323 | 9 | | | | 289 | 41 | 15 | 270 | 5 | | | | | |
| ward 11 | 178 | 1 | 155 | 17 | 1 | | | 225 | 7 | 3 | 149 | 7 | | | | | |
| ward 12 | 130 | 4 | 268 | 1 | | | | 255 | 8 | 3 | 209 | 1 | | | | | |
| ward 13 | 284 | 24 | 277 | 18 | 3 | | | 229 | 44 | 28 | 328 | 11 | 1 | | | | |
| Poygan | 30 | | 58 | | 1 | 59 | 28 | 102 | 7 | 2 | 50 | | | 161 | 52 | | |
| Rushford | 41 | 12 | 154 | | | 207 | 113 | 174 | 15 | 13 | 127 | | | 329 | 47 | | |
| Utica | 17 | 5 | 134 | 1 | 1 | 153 | 117 | 33 | 12 | 4 | 165 | 1 | | 220 | | | |
| Vinland | 30 | 3 | 72 | | | 105 | 42 | 92 | 19 | 2 | 77 | | | 191 | 15 | 127 | |
| Winchester | 15 | 6 | 150 | | | 171 | 135 | 77 | 7 | 2 | 127 | | | 213 | | 50 | |
| Winneconne | 16 | 2 | 65 | 3 | | 83 | 49 | 72 | 11 | 4 | 57 | 1 | | 145 | 15 | | |
| Winneconne, village | 45 | 5 | 111 | 1 | | 162 | 66 | 131 | 5 | 7 | 95 | | | 238 | 36 | | |
| Wolf River | 30 | | 84 | | | 114 | 54 | 66 | 6 | | 50 | 2 | | 130 | 10 | | |
| Total | 3,469 | 271 | 5,471 | 218 | 19 | 9,448 | 357 | 2,359 | 503 | 269 | 5,422 | 195 | 6 | 12,522 | 1,146 | 434 | |
| Democratic plurality | | | | | | | | 357 | | | | | | | 434 | | |
| Net Republican plurality | | | | | | | | | | | | | | | 712 | | |

VOTE FOR GOVERNOR BY COUNTIES, TOWNS, CITIES, AND ELECTION DISTRICTS, 1906-1904—Continued.

WOOD COUNTY—Continued.

| Counties, towns, cities and election districts. | GOVERNOR, 1906. | | | | | | | GOVERNOR, 1904. | | | | | | | | | |
|---|-----------------------------|------------------------------|-------------------------------|--------------------------------------|--------------------------------|--------|------------|-----------------|--------------------------|---------------------------------|--------------------------|----------------------------------|--------------------------------|-----------------------------------|--------|------------|-------|
| | John A. Aylward, Dem. | Ephraim L. Eaton, Pro. | James O. Davidson, Rep. | Winfield R. Gaylord, Soc. Dem. | Ole T. Rosaas, Soc. Lab. | Total. | Plurality. | | Geo. W. Peck, Dem. | Edward Sofield, Nat. Rep. | Wm. H. Clark, Pro. | Robert M. LaFollette, Rep. | Wm. A. Arnold, Soc. Dem. | Chas. M. Minkley, Soc. Lab. | Total. | Plurality. | |
| | | | | | | | Dem. | Rep. | | | | | | | | Dem. | Rep. |
| WOOD CO.—Con. | | | | | | | | | | | | | | | | | |
| Saratoga | 14 | 2 | 47 | 9 | 1 | 73 | | 33 | 21 | 2 | | 60 | | 80 | | 39 | |
| Seneca | 7 | 1 | 44 | | | 52 | | 37 | 8 | 4 | 1 | 59 | | 73 | | 51 | |
| Sigel | 70 | 3 | 111 | 1 | | 185 | | 41 | 99 | 2 | 5 | 173 | | 279 | | 74 | |
| Sherry | 12 | 3 | 65 | 1 | | 87 | | 47 | 31 | 3 | | 97 | | 131 | | 66 | |
| Wood | 17 | | 67 | 10 | | 94 | | 50 | 55 | 2 | | 48 | | 105 | | 7 | |
| Total | 1,431 | 88 | 2,683 | 155 | 5 | 3,362 | 11 | 1,263 | 2,506 | 89 | 68 | 3,215 | 121 | 1 | 1,030 | 281 | 1,029 |
| Democratic plurality | | | | | | | | 11 | | | | | | | | | 281 |
| Net Republican plurality | | | | | | | | 1,252 | | | | | | | | | 789 |

ELECTION STATISTICS.

469

POPULATION, 1905, VOTE AND PLURALITIES FOR GOVERNOR, 1906.

| Counties. | Popula- tion, 1905 | Ayl- ward, Dem. | Eaton, Pro. | David- son, Rep. | Gaylord, Sec Dem. | Rousas, Sec. Lab. | Total. | Plurality. | |
|---------------|--------------------------|-----------------------|----------------|------------------------|-------------------------|-------------------------|---------|------------|--------|
| | | | | | | | | Dem. | Rep |
| Adams | 9,062 | 212 | 16 | 699 | 9 | | 939 | | 487 |
| Ashland | 23,935 | 768 | 82 | 1,796 | 229 | 3 | 2,878 | | 1,038 |
| Barron | 28,376 | 303 | 153 | 1,797 | 123 | 7 | 2,855 | | 1,494 |
| Bayfield | 15,904 | 159 | 52 | 1,356 | 92 | 4 | 1,633 | | 1,197 |
| Brown | 52,026 | 1,354 | 91 | 3,314 | 224 | 6 | 5,489 | | 1,460 |
| Buffalo | 16,523 | 637 | 39 | 1,449 | 9 | 2 | 2,136 | | 812 |
| Burnett | 9,261 | 59 | 48 | 1,040 | 33 | 10 | 1,195 | | 981 |
| Calumet | 16,889 | 1,268 | 35 | 1,113 | 99 | | 2,545 | 125 | |
| Chippewa | 32,000 | 1,466 | 99 | 2,343 | 49 | 3 | 3,900 | | 937 |
| Clark | 29,344 | 672 | 87 | 2,463 | 34 | 4 | 3,259 | | 1,790 |
| Columbia | 31,192 | 1,371 | 131 | 3,200 | 102 | 3 | 4,837 | | 1,839 |
| Crawford | 16,926 | 1,177 | 35 | 1,710 | 42 | | 2,934 | | 533 |
| Dane | 75,457 | 5,120 | 380 | 6,843 | 172 | 5 | 12,530 | | 1,723 |
| Dodge | 45,773 | 4,734 | 116 | 2,749 | 47 | 2 | 7,618 | 1,955 | |
| Door | 19,631 | 277 | 37 | 1,699 | 41 | 2 | 2,056 | | 1,422 |
| Douglas | 43,499 | 987 | 111 | 2,301 | 333 | 26 | 3,848 | | 1,404 |
| Dunn | 26,074 | 258 | 56 | 1,874 | 56 | 1 | 2,245 | | 1,616 |
| Eau Claire | 33,519 | 1,066 | 116 | 2,837 | 123 | 4 | 4,148 | | 1,771 |
| Florence | 3,522 | 55 | 3 | 335 | 2 | | 395 | | 382 |
| Fond du Lac | 50,825 | 3,779 | 205 | 4,073 | 124 | 5 | 8,186 | | 294 |
| Forest | 5,935 | 113 | 26 | 834 | 26 | 6 | 1,055 | | 771 |
| Grant | 39,629 | 2,100 | 222 | 4,249 | 40 | 3 | 6,616 | | 2,149 |
| Green | 22,390 | 1,112 | 135 | 1,905 | 113 | 1 | 3,267 | | 793 |
| Green Lake | 15,838 | 1,302 | 65 | 1,716 | 31 | 1 | 3,115 | | 444 |
| Iowa | 22,971 | 1,472 | 145 | 2,635 | 13 | | 4,265 | | 1,163 |
| Iron | 6,559 | 221 | 26 | 1,025 | 50 | 3 | 1,325 | | 804 |
| Jackson | 17,579 | 323 | 43 | 1,871 | 13 | | 2,250 | | 1,548 |
| Jefferson | 34,293 | 3,217 | 120 | 2,622 | 82 | 2 | 6,043 | 595 | |
| Juneau | 20,759 | 1,100 | 51 | 2,406 | 28 | 2 | 3,588 | | 1,396 |
| Kenosha | 27,376 | 1,635 | 187 | 2,090 | 284 | 10 | 4,206 | | 475 |
| Kewaunee | 17,003 | 1,194 | 29 | 1,392 | 69 | 3 | 2,657 | | 1,168 |
| La Crosse | 42,850 | 2,584 | 196 | 4,259 | 129 | 3 | 7,171 | | 1,675 |
| Lafayette | 20,277 | 1,523 | 63 | 2,228 | 18 | 1 | 3,843 | | 715 |
| Langlade | 15,738 | 1,235 | 43 | 1,365 | 26 | 2 | 2,671 | | 131 |
| Lincoln | 19,125 | 1,047 | 51 | 1,652 | 68 | | 2,818 | | 605 |
| Manitowoc | 44,796 | 2,974 | 75 | 3,436 | 668 | 2 | 7,205 | | 512 |
| Marathon | 50,249 | 3,435 | 138 | 3,695 | 159 | 17 | 7,435 | | 269 |
| Marinette | 33,730 | 1,006 | 161 | 2,358 | 107 | 1 | 3,933 | | 1,632 |
| Marquette | 10,974 | 812 | 62 | 1,359 | 13 | | 2,247 | | 547 |
| Milwaukee | 363,721 | 12,856 | 1,039 | 21,521 | 17,031 | 124 | 55,571 | | 7,490 |
| Monroe | 29,263 | 1,156 | 87 | 2,334 | 40 | 2 | 3,620 | | 1,178 |
| Oconto | 24,580 | 876 | 61 | 1,967 | 80 | 1 | 2,979 | | 1,987 |
| Oneida | 11,234 | 613 | 48 | 1,197 | 146 | | 2,004 | | 584 |
| Outagamie | 49,015 | 3,026 | 147 | 3,794 | 76 | 5 | 7,018 | | 768 |
| Ozaukee | 17,476 | 1,664 | 29 | 1,012 | 90 | | 2,795 | 652 | |
| Pepin | 7,569 | 281 | 31 | 637 | 4 | | 974 | | 396 |
| Pierce | 23,433 | 342 | 89 | 1,880 | 44 | 3 | 2,358 | | 1,538 |
| Polk | 20,885 | 182 | 61 | 1,566 | 166 | 7 | 1,984 | | 1,334 |
| Portage | 30,861 | 1,675 | 98 | 2,365 | 36 | 1 | 4,075 | | 590 |
| Price | 12,353 | 537 | 87 | 1,512 | 105 | 5 | 2,238 | | 985 |
| Racine | 50,228 | 2,065 | 242 | 3,547 | 891 | 90 | 6,826 | | 1,482 |
| Richland | 19,345 | 1,035 | 268 | 2,070 | 45 | 3 | 3,331 | | 1,035 |
| Rock | 53,641 | 1,321 | 299 | 3,917 | 153 | 13 | 5,704 | | 2,596 |
| Rusk | 9,748 | 151 | 36 | 1,049 | 81 | 5 | 1,272 | | 893 |
| St. Croix | 26,716 | 1,287 | 56 | 2,354 | 90 | 3 | 3,829 | | 1,067 |
| Sauk | 32,825 | 1,509 | 302 | 3,101 | 22 | 1 | 4,933 | | 1,592 |
| Sawyer | 5,044 | 229 | 11 | 735 | 10 | | 955 | | 506 |
| Shawano | 31,037 | 738 | 45 | 1,850 | 38 | 2 | 2,613 | | 1,112 |
| Sheboygan | 52,070 | 3,366 | 203 | 4,151 | 502 | 6 | 8,228 | | 785 |
| Taylor | 12,481 | 707 | 36 | 1,227 | 60 | 3 | 2,043 | | 530 |
| Trempealeau | 23,857 | 476 | 75 | 1,901 | 9 | 2 | 2,463 | | 1,425 |
| Vernon | 29,161 | 638 | 126 | 3,185 | 19 | | 3,992 | | 2,480 |
| Vilas | 5,436 | 187 | 12 | 682 | 25 | 2 | 908 | | 495 |
| Walworth | 30,557 | 986 | 191 | 2,858 | 61 | 3 | 4,099 | | 1,872 |
| Washington | 7,483 | 184 | 21 | 999 | 45 | 2 | 1,152 | | 716 |
| Washington | 23,476 | 2,346 | 49 | 1,972 | 130 | 1 | 4,498 | 374 | |
| Waukesha | 35,822 | 2,431 | 192 | 3,912 | 130 | 1 | 6,693 | | 1,481 |
| Waupaca | 33,467 | 607 | 137 | 2,652 | 90 | 2 | 3,493 | | 2,045 |
| Waushara | 17,643 | 212 | 58 | 2,074 | 17 | 1 | 2,384 | | 1,892 |
| Winnebago | 60,300 | 3,469 | 271 | 5,471 | 218 | 19 | 9,448 | | 2,002 |
| Wood | 30,389 | 1,431 | 88 | 2,683 | 155 | 5 | 4,362 | | 1,252 |
| Total | 2,228,949 | 103,114 | 8,215 | 183,526 | 24,435 | 456 | 319,775 | 3,731 | 79,968 |
| Dem. plu. | | | | | | | | | 3,731 |
| Net Rep. plu. | | | | | | | | | 80,412 |

Scattering, 29, as follows: Adams 3, Barron 2, Eau Claire 2, Grant 2, Green 1, Juneau 1, Monroe 1, Pepin 1, Polk 2, Price 2, Racine 1, Rock 1, Sauk 1, Ver- non 1, Washington 1, Waupaca 5, Waushara 2.

WISCONSIN BLUE BOOK.

POPULATION 1900, MALES OF VOTING AGE, AND VOTES CAST, 1906.

| Counties. | Total population, 1900. | Males 21 yrs. and over. | | | Total vote, 1906. | Vote for Governor, 1906 | | | Males 21 years and over to each vote. |
|-------------------|-------------------------|-------------------------|-------------------------|-------------------------------------|-------------------|-------------------------|----------------------------------|-------------------------|---------------------------------------|
| | | Total number. | Per cent to population. | Pop. to each male 21 yrs. and over. | | Per cent to population. | Per cent to males of voting age. | Pop. to each vote cast. | |
| Adams | 9,141 | 2,513 | 27.5 | 3.6 | 939 | 10.3 | 37.4 | 9.60 | 2.68 |
| Ashland | 20,176 | 6,593 | 32.7 | 3.1 | 2,878 | 14.3 | 43.7 | 7.01 | 2.29 |
| Barron | 23,677 | 6,092 | 25.7 | 3.8 | 2,335 | 10.1 | 39.1 | 9.93 | 2.54 |
| Bayfield | 14,392 | 5,525 | 38.4 | 2.6 | 1,663 | 11.6 | 30.1 | 8.65 | 3.24 |
| Brown | 46,379 | 11,622 | 25.1 | 4.0 | 5,439 | 11.8 | 47.2 | 8.45 | 2.12 |
| Buffalo | 16,765 | 4,392 | 26.2 | 3.3 | 2,133 | 12.7 | 43.4 | 7.85 | 2.06 |
| Burnett | 7,473 | 1,997 | 26.7 | 3.7 | 1,195 | 16.0 | 59.3 | 6.26 | 1.67 |
| Calumet | 17,073 | 4,330 | 25.6 | 3.9 | 2,545 | 14.9 | 53.1 | 6.71 | 1.73 |
| Chippewa | 33,037 | 8,954 | 27.1 | 3.7 | 3,900 | 15.7 | 57.8 | 6.39 | 1.73 |
| Clark | 25,843 | 6,743 | 26.1 | 3.3 | 3,259 | 12.6 | 43.3 | 7.93 | 2.07 |
| Columbia | 31,121 | 8,933 | 28.4 | 3.5 | 4,307 | 15.4 | 53.5 | 6.49 | 1.87 |
| Crawford | 17,236 | 4,604 | 27.2 | 3.7 | 2,964 | 17.1 | 63.5 | 5.33 | 1.58 |
| Dane | 69,435 | 19,972 | 28.3 | 3.5 | 12,520 | 18.1 | 63.7 | 5.55 | 1.60 |
| Dodge | 46,631 | 13,329 | 28.6 | 3.5 | 7,648 | 16.4 | 57.4 | 6.10 | 1.74 |
| Door | 17,533 | 4,459 | 25.4 | 3.9 | 2,056 | 11.7 | 46.1 | 8.55 | 2.17 |
| Douglas | 35,333 | 13,564 | 37.3 | 2.7 | 3,343 | 10.6 | 23.4 | 9.44 | 3.53 |
| Dunn | 23,043 | 6,457 | 25.3 | 3.9 | 2,245 | 6.4 | 37.3 | 11.16 | 2.33 |
| Eau Claire | 31,692 | 8,093 | 25.6 | 3.9 | 4,143 | 13.1 | 51.2 | 7.64 | 1.95 |
| Florence | 3,167 | 931 | 30.7 | 3.3 | 395 | 12.4 | 40.1 | 9.85 | 2.43 |
| Fond du Lac | 47,530 | 13,579 | 28.5 | 3.5 | 8,133 | 17.2 | 60.3 | 5.81 | 1.60 |
| Forest | 1,393 | 457 | 34.9 | 2.9 | 1,053 | 75.6 | 216.6 | 1.39 | .40 |
| Grant | 33,331 | 10,613 | 27.3 | 3.7 | 6,616 | 17.0 | 62.3 | 5.83 | 1.61 |
| Green | 22,719 | 6,413 | 28.2 | 3.5 | 3,367 | 14.4 | 50.9 | 6.95 | 1.90 |
| Green Lake | 15,737 | 4,264 | 27.0 | 3.7 | 3,115 | 19.7 | 73.5 | 5.07 | 1.37 |
| Iowa | 23,114 | 6,459 | 27.9 | 3.6 | 4,265 | 14.1 | 63.0 | 5.42 | 1.59 |
| Iron | 6,616 | 2,242 | 33.9 | 2.9 | 1,325 | 20.0 | 59.1 | 4.99 | 1.69 |
| Jackson | 17,466 | 4,602 | 26.7 | 3.7 | 2,250 | 12.2 | 43.3 | 7.76 | 2.07 |
| Jefferson | 34,739 | 9,654 | 27.7 | 3.6 | 6,043 | 17.4 | 62.6 | 5.70 | 1.60 |
| Juneau | 20,629 | 5,797 | 28.1 | 3.0 | 3,533 | 17.4 | 61.9 | 5.75 | 1.63 |
| Kenosha | 21,707 | 6,343 | 29.2 | 3.4 | 4,206 | 19.4 | 66.3 | 5.18 | 1.51 |
| Kewaunee | 17,212 | 4,436 | 25.8 | 3.9 | 2,657 | 15.4 | 56.9 | 6.49 | 1.72 |
| La Crosse | 42,997 | 11,461 | 26.7 | 3.8 | 7,171 | 16.7 | 62.6 | 6.00 | 1.60 |
| Lafayette | 20,959 | 5,910 | 28.2 | 3.5 | 3,943 | 13.3 | 65.0 | 5.47 | 1.54 |
| Langlade | 12,553 | 3,241 | 25.8 | 3.9 | 2,671 | 21.3 | 82.4 | 4.70 | 1.21 |
| Lincoln | 16,269 | 4,449 | 27.3 | 3.7 | 2,313 | 17.4 | 63.3 | 5.77 | 1.53 |
| Manitowoc | 42,261 | 11,028 | 26.1 | 3.3 | 7,295 | 17.0 | 65.3 | 6.87 | 1.53 |
| Marathon | 43,256 | 10,831 | 25.2 | 4.0 | 7,435 | 17.2 | 63.3 | 5.82 | 1.46 |
| Marinette | 30,322 | 8,293 | 26.9 | 3.7 | 3,933 | 12.8 | 47.4 | 7.84 | 2.11 |
| Marquette | 10,579 | 2,740 | 26.1 | 3.8 | 2,247 | 21.4 | 82.0 | 4.63 | 1.22 |
| Milwaukee | 339,017 | 88,969 | 27.0 | 3.7 | 55,571 | 16.8 | 62.5 | 5.94 | 1.60 |
| Monroe | 23,103 | 7,531 | 27.0 | 3.7 | 3,620 | 12.9 | 47.8 | 7.78 | 2.09 |
| Oconto | 20,374 | 5,311 | 25.4 | 3.9 | 2,979 | 14.3 | 56.1 | 7.01 | 1.45 |
| Oneida | 8,375 | 3,039 | 34.8 | 2.9 | 2,004 | 22.6 | 64.9 | 4.43 | 1.54 |
| Ooutagamie | 46,247 | 11,731 | 25.4 | 3.1 | 7,043 | 15.2 | 60.1 | 6.56 | 1.66 |
| Ozaukee | 16,363 | 4,413 | 27.0 | 3.7 | 2,795 | 17.1 | 61.1 | 5.85 | 1.51 |
| Pepin | 7,905 | 2,105 | 26.6 | 3.8 | 954 | 12.1 | 45.3 | 6.29 | 2.21 |
| Pierce | 23,943 | 6,698 | 28.0 | 3.6 | 2,353 | 9.3 | 35.2 | 10.15 | 2.84 |
| Polk | 17,301 | 4,321 | 27.1 | 3.7 | 1,384 | 11.1 | 41.2 | 8.97 | 2.43 |
| Portage | 29,433 | 7,192 | 24.4 | 4.1 | 4,075 | 13.8 | 56.7 | 7.24 | 1.76 |
| Price | 9,106 | 2,639 | 29.6 | 3.4 | 2,233 | 24.6 | 83.0 | 4.07 | 1.21 |
| Racine | 45,644 | 13,165 | 28.8 | 3.5 | 6,336 | 15.0 | 51.9 | 6.63 | 1.93 |
| Richland | 19,433 | 5,365 | 27.5 | 3.6 | 3,361 | 17.2 | 62.6 | 5.30 | 1.60 |
| Rock | 51,203 | 15,769 | 30.7 | 3.3 | 5,704 | 11.1 | 36.3 | 3.93 | 2.76 |
| Rusk | | | | | 1 | | | | |
| St. Croix | 26,330 | 7,335 | 27.2 | 3.7 | 3,320 | 14.2 | 52.4 | 7.02 | 1.91 |
| Sauk | 33,066 | 9,137 | 27.3 | 3.6 | 4,936 | 15.0 | 53.7 | 6.69 | 1.89 |
| Sawyer | 3,593 | 1,111 | 30.9 | 3.2 | 935 | 27.6 | 83.7 | 3.65 | 1.13 |
| Shawano | 27,475 | 6,919 | 25.2 | 4.0 | 2,673 | 9.7 | 33.6 | 10.28 | 2.59 |
| Sheboygan | 50,345 | 13,467 | 26.7 | 3.7 | 8,229 | 16.3 | 61.1 | 6.06 | 1.64 |
| Taylor | 11,362 | 3,173 | 28.2 | 3.5 | 2,043 | 18.1 | 64.3 | 5.51 | 1.50 |
| Trempealeau | 23,114 | 6,033 | 26.3 | 3.8 | 2,463 | 10.7 | 40.5 | 9.34 | 2.47 |
| Vernon | 28,351 | 7,719 | 27.2 | 3.7 | 3,992 | 13.3 | 50.6 | 7.27 | 1.93 |
| Vilas | 4,929 | 2,103 | 42.6 | 2.3 | 908 | 18.4 | 43.2 | 5.43 | 2.31 |
| Walworth | 29,259 | 9,044 | 30.9 | 3.2 | 4,099 | 14.0 | 45.3 | 7.14 | 2.21 |
| Washburn | 5,521 | 1,493 | 27.1 | 3.7 | 1,153 | 20.9 | 76.9 | 4.79 | 1.30 |
| Washington | 23,539 | 6,210 | 26.3 | 3.8 | 4,498 | 19.1 | 72.4 | 5.24 | 1.33 |
| Waukesha | 35,229 | 10,064 | 28.6 | 3.5 | 6,636 | 13.9 | 66.2 | 5.23 | 1.51 |
| Waupaca | 31,015 | 8,090 | 27.5 | 3.6 | 3,493 | 11.0 | 40.2 | 9.05 | 2.49 |
| Waushara | 15,972 | 4,434 | 27.8 | 3.6 | 2,334 | 14.9 | 53.3 | 6.70 | 1.80 |
| Winnebago | 53,245 | 16,107 | 27.7 | 3.6 | 9,443 | 16.2 | 53.7 | 6.16 | 1.70 |
| Wood | 25,365 | 6,407 | 24.8 | 4.0 | 4,362 | 16.9 | 63.1 | 5.93 | 1.47 |
| Total | 2,669,042 | 570,715 | 27.6 | 3.6 | 319,775 | 15.4 | 56.0 | 6.47 | 1.73 |

1. Part of population of Chippewa county in 1900.

ELECTION STATISTICS.

471

PER CENT OF VOTE FOR EACH CANDIDATE TO TOTAL POPULATION, 1906.

| Counties, | Avl-ward, Demn. | Eaton, Pro. | David-son, Rep. | Gaylord, Soc. Demn. | Rosaas, Soc. Lab. | Total population not voting. | Total population. |
|-------------|-----------------|-------------|-----------------|---------------------|-------------------|------------------------------|-------------------|
| Adams | 2.3 | .2 | 7.7 | .1 | | 89.7 | 100.0 |
| Ashland | 3.8 | .4 | 8.9 | 1.1 | | 85.8 | 100.0 |
| Barron | 1.3 | .7 | 7.6 | .5 | | 89.9 | 100.0 |
| Bayfield | 1.1 | .4 | 9.4 | .6 | | 83.5 | 100.0 |
| Brown | 4. | .2 | 7.1 | .5 | | 83.2 | 100.0 |
| Buffalo | 3.8 | .2 | 8.6 | .1 | | 87.3 | 100.0 |
| Burnett | .8 | .7 | 13.9 | .5 | | 84. | 100.0 |
| Calumet | 7.4 | .2 | 6.7 | .6 | .1 | 85.1 | 100.0 |
| Chippewa | 4.7 | .4 | 10.3 | .2 | | 84.4 | 100.0 |
| Clark | 2.6 | .4 | 9.5 | .1 | | 87.4 | 100.0 |
| Columbia | 4.4 | .4 | 10.3 | .3 | | 84.6 | 100.0 |
| Crawford | 6.8 | .2 | 9.9 | .2 | | 82.9 | 100.0 |
| Dane | 7.4 | .5 | 9.9 | .2 | | 82. | 100.0 |
| Dodge | 10.2 | .2 | 6.9 | .1 | | 83.6 | 100.0 |
| Door | 1.6 | .2 | 9.7 | .2 | | 88.3 | 100.0 |
| Douglas | 2.7 | .3 | 6.6 | .9 | .1 | 89.4 | 100.0 |
| Dunn | 1. | .2 | 7.5 | .2 | | 91.1 | 100.0 |
| Eau Claire | 3.4 | .4 | 8.9 | .4 | | 86.9 | 100.0 |
| Florence | 1.7 | .1 | 10.5 | .1 | | 87.6 | 100.0 |
| Fond du Lac | 7.9 | .4 | 8.6 | .3 | | 82.8 | 100.0 |
| Forest | 8.1 | 1.9 | 63.3 | 1.9 | .4 | 24.4 | 100.0 |
| Grant | 5.4 | .6 | 10.9 | .1 | | 83. | 100.0 |
| Green | 4.9 | .6 | 8.4 | .5 | | 85.6 | 100.0 |
| Green Lake | 8.2 | .4 | 10.9 | .2 | | 80.3 | 100.0 |
| Iowa | 6.4 | .6 | 11.4 | .1 | | 81.5 | 100.0 |
| Iron | 3.3 | .4 | 15.5 | .8 | | 80.0 | 100.0 |
| Jackson | 1.9 | .2 | 10.7 | .1 | | 87.1 | 100.0 |
| Jefferson | 9.3 | .4 | 7.5 | .2 | | 82.6 | 100.0 |
| Juneau | 5.3 | .3 | 11.7 | .1 | | 82.6 | 100.0 |
| Kenosha | 7.5 | .9 | 9.6 | 1.3 | .1 | 80.6 | 100.0 |
| Kewaunee | 6.9 | .2 | 7.9 | .4 | | 84.6 | 100.0 |
| La Crosse | 6. | .5 | 9.9 | .3 | | 83.3 | 100.0 |
| Lafayette | 7.3 | .3 | 10.7 | .1 | | 81.6 | 100.0 |
| Langlade | 9.8 | .4 | 10.9 | .2 | | 78.7 | 100.0 |
| Lincoln | 6.4 | .3 | 10.2 | .4 | | 82.7 | 100.0 |
| Manitowoc | 7. | .2 | 8.2 | 1.6 | | 83. | 100.0 |
| Marathon | 7.9 | .3 | 8.6 | .4 | | 82.8 | 100.0 |
| Marinette | 3.3 | .5 | 8.6 | .4 | | 87.2 | 100.0 |
| Marquette | 7.7 | .6 | 13. | .1 | | 78.6 | 100.0 |
| Milwaukee | 3.9 | .3 | 7.4 | 5.2 | | 83.2 | 100.0 |
| Monroe | 4.1 | .3 | 8.3 | .2 | | 87.1 | 100.0 |
| Oconto | 4.2 | .3 | 9.4 | .4 | | 85.7 | 100.0 |
| Oneida | 6.9 | .5 | 13.5 | 1.7 | | 77.4 | 100.0 |
| Outagamie | 6.5 | .3 | 8.2 | .2 | | 84.8 | 100.0 |
| Ozaukee | 10.2 | .2 | 6.2 | .5 | | 82.9 | 100.0 |
| Pepin | 3.3 | .4 | 8.3 | .1 | | 87.9 | 100.0 |
| Pierce | 1.4 | .4 | 7.9 | .2 | | 90.1 | 100.0 |
| Polk | 1. | .4 | 8.8 | .9 | | 85.9 | 100.0 |
| Portage | 5.7 | .3 | 7.7 | .1 | | 86.2 | 100.0 |
| Price | 6.8 | 1. | 16.6 | 1.1 | .1 | 75.4 | 100.0 |
| Racine | 4.5 | .5 | 7.8 | 2. | .2 | 85. | 100.0 |
| Richland | 5.3 | 1.1 | 10.6 | .2 | | 82.8 | 100.0 |
| Rock | 2.6 | .6 | 7.6 | .3 | | 83.9 | 100.0 |
| Rusk | 1.5 | .4 | 10.8 | .3 | .1 | 86.9 | 100.0 |
| St. Croix | 4.8 | .3 | 8.8 | .3 | | 85.3 | 100.0 |
| Sauk | 4.6 | .9 | 9.4 | .1 | | 85. | 100.0 |
| Sawyer | 6.3 | .3 | 20.5 | .3 | | 72.6 | 100.0 |
| Shawano | 2.7 | .2 | 6.7 | .1 | | 90.3 | 100.0 |
| Sheboygan | 6.7 | .4 | 8.2 | 1. | | 83.7 | 100.0 |
| Taylor | 6.3 | .3 | 11. | .5 | | 81.9 | 100.0 |
| Trempealeau | 2.1 | .3 | 8.2 | | | 89.4 | 100.0 |
| Vernon | 2.2 | .5 | 11. | .1 | | 86.2 | 100.0 |
| Vilas | 3.8 | .3 | 13.8 | .5 | | 81.6 | 100.0 |
| Walworth | 3.4 | .6 | 9.8 | .2 | | 86. | 100.0 |
| Washburn | 3.3 | .4 | 16.3 | .8 | | 79.2 | 100.0 |
| Washington | 9.9 | .2 | 8.4 | .6 | | 80.9 | 100.0 |
| Waukesha | 6.9 | .5 | 11.1 | .4 | | 81.1 | 100.0 |
| Waupaca | 1.9 | .4 | 8.4 | .3 | | 89. | 100.0 |
| Waushara | 1.3 | .5 | 13. | .1 | | 85.1 | 100.0 |
| Winnebago | 5.9 | .5 | 9.4 | .4 | | 83.8 | 100.0 |
| Wood | 5.5 | .4 | 10.4 | .6 | | 83.1 | 100.0 |
| Total | 4.6 | .4 | 8.2 | 1.1 | | 85.7 | 100.0 |

VOTES, PLURALITIES AND MALES OF VOTING AGE NOT VOTING, 1906.

| Counties. | Alward, Dem. | Eaton, Pro. | Davidson, Rep. | Caylord, Soc. Dem. | Rosaas, Soc. Lab. | Total. | Party. | Pluralities. | Males 21 yrs. or over not voting. |
|-------------|-----------------|----------------|-------------------|-----------------------|----------------------|---------|--------|--------------|---|
| Adams | 212 | 16 | 699 | 9 | | 939 | R. | 487 | 1,574 |
| Ashland | 708 | 82 | 1,796 | 229 | 3 | 2,878 | R. | 1,028 | 3,720 |
| Barron | 303 | 153 | 1,797 | 123 | 7 | 2,385 | R. | 1,494 | 3,707 |
| Bayfield | 159 | 52 | 1,356 | 92 | 4 | 1,663 | R. | 1,197 | 3,862 |
| Brown | 1,834 | 91 | 3,314 | 224 | 6 | 5,439 | R. | 1,460 | 6,133 |
| Buffalo | 637 | 39 | 1,449 | 9 | 2 | 2,136 | R. | 812 | 2,256 |
| Burnett | 59 | 48 | 1,040 | 38 | 10 | 1,195 | R. | 981 | 802 |
| Calumet | 1,268 | 35 | 1,143 | 99 | | 2,545 | D. | 125 | 1,835 |
| Chippewa | 1,406 | 99 | 2,843 | 40 | 3 | 3,900 | R. | 987 | 3,783 |
| Clark | 672 | 87 | 2,462 | 34 | 4 | 3,259 | R. | 1,790 | 3,480 |
| Columbia | 1,371 | 131 | 3,200 | 102 | 3 | 4,807 | R. | 1,829 | 4,181 |
| Crawford | 1,177 | 35 | 1,710 | 42 | | 2,964 | R. | 533 | 1,780 |
| Dane | 5,120 | 350 | 6,843 | 172 | 5 | 12,520 | R. | 1,723 | 7,452 |
| Dodge | 4,734 | 116 | 2,749 | 47 | 2 | 7,548 | D. | 1,985 | 5,681 |
| Door | 277 | 37 | 1,099 | 41 | 2 | 2,056 | R. | 1,422 | 2,403 |
| Douglas | 957 | 111 | 2,391 | 333 | 26 | 3,848 | R. | 1,494 | 9,716 |
| Dunn | 258 | 66 | 1,874 | 56 | 1 | 2,245 | R. | 1,616 | 4,212 |
| Eau Claire | 1,066 | 116 | 2,837 | 123 | 4 | 4,148 | R. | 1,771 | 3,950 |
| Florence | 55 | 3 | 335 | 2 | | 395 | R. | 280 | 586 |
| Fond du Lac | 3,779 | 205 | 4,073 | 124 | 5 | 8,186 | R. | 294 | 5,393 |
| Forest | 113 | 26 | 884 | 26 | 6 | 1,051 | R. | 771 | 487 |
| Grant | 2,100 | 222 | 4,219 | 40 | 3 | 6,616 | R. | 2,149 | 4,036 |
| Green | 1,112 | 135 | 1,965 | 113 | 1 | 3,267 | R. | 793 | 3,146 |
| Green Lake | 1,392 | 35 | 1,710 | 31 | 1 | 3,115 | R. | 414 | 1,149 |
| Iowa | 1,472 | 145 | 2,645 | 13 | | 4,275 | R. | 1,163 | 2,194 |
| Iron | | 26 | 1,025 | 50 | 3 | 1,325 | R. | 804 | 917 |
| Jackson | 333 | 43 | 1,871 | 13 | | 2,350 | R. | 1,548 | 2,412 |
| Jefferson | 3,217 | 120 | 2,222 | 82 | 2 | 6,043 | D. | 595 | 3,611 |
| Juneau | 1,100 | 51 | 2,436 | 28 | 2 | 3,588 | R. | 1,306 | 2,209 |
| Kenosha | 1,635 | 157 | 2,090 | 284 | 10 | 4,266 | R. | 455 | 2,142 |
| Kewaunee | 1,194 | 29 | 1,31 | 69 | 3 | 2,657 | R. | 168 | 1,779 |
| La Crosse | 2,534 | 196 | 4,259 | 129 | 3 | 7,171 | R. | 1,675 | 4,200 |
| Lafayette | 1,523 | 63 | 2,328 | 18 | 1 | 3,843 | R. | 715 | 2,037 |
| Langlade | 1,233 | 43 | 1,365 | 26 | 2 | 2,671 | R. | 130 | 570 |
| Lincoln | 1,047 | 51 | 1,652 | 68 | | 2,818 | R. | 695 | 1,681 |
| Manitowoc | 2,974 | 75 | 3,486 | 663 | 2 | 7,295 | R. | 512 | 3,823 |
| Marathon | 3,435 | 133 | 3,395 | 150 | 17 | 7,435 | R. | 260 | 3,446 |
| Marinette | 1,006 | 161 | 2,658 | 107 | 1 | 3,933 | R. | 1,652 | 4,360 |
| Marquette | | 63 | 1,352 | 13 | | 2,47 | R. | 547 | 493 |
| Milwaukee | 12,856 | 1,039 | 24,521 | 17,031 | 124 | 55,571 | R. | 7,490 | 83,397 |
| Monroe | 1,159 | 87 | 2,334 | 40 | 2 | 3,620 | R. | 1,178 | 3,961 |
| Oconto | 870 | 61 | 1,967 | 80 | 1 | 2,979 | R. | 1,097 | 2,333 |
| Oneida | 613 | 48 | 1,197 | 146 | | 2,004 | R. | 584 | 1,085 |
| Outagamie | 3,026 | 147 | 3,794 | 79 | 5 | 7,048 | R. | 763 | 4,683 |
| Ozaukee | 1,664 | 29 | 1,012 | 90 | | 2,795 | D. | 652 | 1,618 |
| Pepin | 261 | 31 | 657 | 4 | | 954 | R. | 396 | 1,151 |
| Pierce | 342 | 89 | 1,880 | 44 | 3 | 2,353 | R. | 1,538 | 4,340 |
| Polk | 182 | 61 | 1,566 | 166 | 7 | 1,924 | R. | 1,384 | 2,837 |
| Portage | 1,675 | 98 | 2,265 | 36 | 1 | 4,075 | R. | 590 | 3,117 |
| Price | 527 | 87 | 1,512 | 105 | 5 | 2,238 | R. | 985 | 460 |
| Racine | 2,067 | 242 | 3,547 | 891 | 90 | 6,836 | R. | 1,482 | 6,329 |
| Richland | 1,035 | 208 | 2,070 | 45 | 2 | 3,361 | R. | 1,035 | 2,004 |
| Rock | 1,321 | 299 | 3,517 | 153 | 13 | 5,704 | R. | 2,596 | 10,005 |
| Rusk | 151 | 36 | 1,049 | 31 | 5 | 1,272 | R. | 898 | 1 |
| St. Croix | 1,237 | 86 | 2,354 | 90 | 2 | 3,820 | R. | 1,067 | 3,465 |
| Sauk | 1,509 | 302 | 3,101 | 22 | 2 | 4,936 | R. | 1,592 | 4,251 |
| Sawyer | 229 | 11 | 735 | 10 | | 985 | R. | 506 | 126 |
| Shawano | 733 | 45 | 1,850 | 38 | 2 | 2,673 | R. | 1,112 | 4,246 |
| Sheboygan | 3,366 | 203 | 4,151 | 502 | 6 | 8,223 | R. | 785 | 5,239 |
| Taylor | 707 | 36 | 1,237 | 30 | 3 | 2,043 | R. | 530 | 1,135 |
| Trempealeau | 476 | 75 | 1,901 | 9 | 2 | 2,463 | R. | 1,425 | 3,625 |
| Vernon | 633 | 126 | 3,118 | 19 | | 3,992 | R. | 2,480 | 3,817 |
| Vilas | 137 | 12 | 682 | 25 | 2 | 903 | R. | 495 | 1,194 |
| Walworth | 986 | 191 | 2,858 | 61 | 3 | 4,099 | R. | 1,372 | 4,945 |
| Washburn | 184 | 21 | 900 | 45 | 2 | 1,152 | R. | 716 | 346 |
| Washington | 2,346 | 43 | 1,972 | 130 | 1 | 4,495 | D. | 374 | 1,712 |
| Waukesha | 2,431 | 192 | 3,912 | 139 | 1 | 6,668 | R. | 1,481 | 3,393 |
| Waupaca | 607 | 137 | 2,652 | 90 | 2 | 3,493 | R. | 2,045 | 5,197 |
| Waushara | 313 | 73 | 2,074 | 17 | 1 | 2,384 | R. | 1,362 | 2,059 |
| Winnebago | 3,469 | 271 | 5,471 | 213 | 19 | 9,448 | R. | 2,092 | 6,659 |
| Wood | 1,431 | 88 | 2,683 | 155 | 5 | 4,362 | R. | 1,252 | 2,045 |
| Total | 103,114 | 8,215 | 183,526 | 24,435 | 456 | 319,775 | | 83,699 | 251,503 |

Total Republican vote, 79,968.

Total Democratic vote, 3,731.

1 Rusk county included in Chippewa county.

ELECTION STATISTICS.

473

PER CENT OF VOTES TO MALES OF VOTING AGE.

| Counties. | Aylward, Dem. | Eaton, Pro. | Davidson, Rep. | Gaylord, Soc. Dem. | Rosans, Soc. Lab. | Total males of voting age not voting. | Total males of voting age |
|-------------|------------------|----------------|-------------------|-----------------------|----------------------|--|---------------------------------|
| Adams | 8.4 | .6 | 27.8 | .4 | | 62.8 | 100.0 |
| Ashland | 1.6 | 1.2 | 27.2 | 3.5 | .1 | 51.4 | 100.0 |
| Barron | 5. | 2.5 | 29.5 | 2. | .1 | 60.9 | 100.0 |
| Bayfield | 2.9 | .9 | 24.5 | 1.7 | .1 | 69.9 | 100.0 |
| Brown | 16. | .8 | 28.5 | 1.9 | | 52.8 | 100.0 |
| Buffalo | 14.5 | .9 | 33. | .2 | | 51.4 | 100.0 |
| Burnett | 2.9 | 2.4 | 52.1 | 1.9 | .5 | 40.2 | 100.0 |
| Calumet | 23.9 | .8 | 26.1 | 2.3 | | 41.9 | 100.0 |
| Chippewa | 17.4 | 1.5 | 37.9 | .9 | .1 | 42.2 | 100.0 |
| Clark | 10. | 1.3 | 36.4 | .5 | .1 | 51.7 | 100.0 |
| Clark | 15.2 | 1.5 | 35.6 | 1.1 | .1 | 46.5 | 100.0 |
| Columbia | 25.1 | .7 | 36.4 | .9 | | 36.9 | 100.0 |
| Crawford | 25.6 | 1.9 | 34.3 | .9 | | 37.3 | 100.0 |
| Dane | 35.5 | .9 | 20.6 | .4 | | 42.6 | 100.0 |
| Dodge | 6.2 | .8 | 33.1 | .9 | .1 | 53.9 | 100.0 |
| Door | 7.3 | .8 | 17.6 | 2.5 | .2 | 71.6 | 100.0 |
| Douglas | 4. | .9 | 29. | .9 | | 65.2 | 100.0 |
| Dunn | 13.2 | 1.4 | 35. | 1.5 | .1 | 43.8 | 100.0 |
| Eau Claire | 5.6 | .3 | 34.2 | .2 | | 59.7 | 100.0 |
| Florence | 27.8 | 1.5 | 30. | .9 | .1 | 39.7 | 100.0 |
| Fond du Lac | 23.2 | 5.3 | 131.5 | 5.3 | 1.2 | | 193.3 |
| Forest | 19.7 | 2.1 | 39.9 | | | 38.3 | 100.0 |
| Grant | 17.3 | 2.1 | 29.7 | 1.3 | | 49.1 | 100.0 |
| Green | 30.6 | 1.5 | 40.3 | .7 | | 26.9 | 100.0 |
| Green Lake | 22.8 | 2.2 | 40.8 | .3 | | 34. | 100.0 |
| Iowa | 9.9 | 1.2 | 45.7 | 2.2 | .1 | 40.9 | 100.0 |
| Iron | 6.9 | .9 | 40.1 | .3 | | 51.8 | 100.0 |
| Jackson | 33.3 | 1.2 | 27.2 | .9 | | 37.4 | 100.0 |
| Jefferson | 19. | .9 | 41.5 | .5 | | 38.1 | 100.0 |
| Juneau | 25.8 | 2.9 | 32.9 | 4.5 | .3 | 33.7 | 100.0 |
| Kenosha | 26.9 | .6 | 30.7 | 1.0 | .1 | 40.1 | 100.0 |
| Kewaunee | 22.6 | 1.7 | 37.2 | 1.1 | | 37.4 | 100.0 |
| La Crosse | 25.8 | 1.1 | 37.8 | .3 | | 35. | 100.0 |
| Lafayette | 38.1 | 1.3 | 42.1 | .8 | .1 | 17.6 | 100.0 |
| Langlade | 23.5 | 1.2 | 37.1 | 1.5 | | 39.7 | 100.0 |
| Lincoln | 27. | .7 | 31.6 | 6. | | 34.7 | 100.0 |
| Manitowoc | 31.6 | 1.3 | 33.9 | 1.4 | .1 | 31.7 | 100.0 |
| Marathon | 12.1 | 2. | 32. | 1.3 | | 52.6 | 100.0 |
| Marinette | 29.6 | 2.3 | 49.6 | .5 | | 18. | 100.0 |
| Marquette | 14.5 | 1.2 | 27.6 | 19.1 | .1 | 37.5 | 100.0 |
| Milwaukee | 15.3 | 1.1 | 30.8 | .5 | | 52.3 | 100.0 |
| Monroe | 16.4 | 1.2 | 37. | 1.5 | | 43.9 | 100.0 |
| Oconto | 19.8 | 1.6 | 38.8 | 4.7 | | 35.1 | 100.0 |
| Oneida | 25.8 | 1.3 | 32.3 | .6 | .1 | 39.9 | 100.0 |
| Outagamie | 37.7 | .7 | 22.9 | 2. | | 36.7 | 100.0 |
| Ozaukee | 12.4 | 1.5 | 31.2 | .2 | | 54.7 | 100.0 |
| Pepin | 5.1 | 1.3 | 28.1 | .7 | | 64.8 | 100.0 |
| Pierce | 3.8 | 1.3 | 32.5 | 3.4 | .1 | 58.9 | 100.0 |
| Portage | 23.3 | 1.4 | 31.5 | .5 | | 43.3 | 100.0 |
| Price | 19.5 | 3.2 | 56.1 | 3.9 | .2 | 17.1 | 100.0 |
| Racine | 15.7 | 1.8 | 26.9 | 6.8 | .7 | 48.1 | 100.0 |
| Richland | 19.3 | 3.9 | 38.6 | .8 | .1 | 37.3 | 100.0 |
| Rock | 8.4 | 1.9 | 24.9 | 1. | .1 | 63.7 | 100.0 |
| St. Croix | 17.7 | 1.2 | 32.3 | 1.2 | | 47.6 | 100.0 |
| Sauk | 16.4 | 3.3 | 33.8 | .2 | | 46.3 | 100.0 |
| Sawyer | 20.6 | 1. | 66.2 | .9 | | 11.3 | 100.0 |
| Shawano | 10.7 | .7 | 26.7 | .5 | | 61.4 | 100.0 |
| Sheboygan | 25. | 1.5 | 30.8 | 3.7 | .1 | 38.9 | 100.0 |
| Taylor | 22.3 | 1.1 | 33.9 | 1.9 | .1 | 35.7 | 100.0 |
| Trempealeau | 7.8 | 1.2 | 31.2 | .2 | | 59.6 | 100.0 |
| Vernon | 8.3 | 1.6 | 40.4 | .2 | | 49.5 | 100.0 |
| Vilas | 8.9 | .0 | 32.4 | 1.2 | .1 | 56.8 | 100.0 |
| Walworth | 10.9 | 2.1 | 31.6 | .7 | | 54.7 | 100.0 |
| Washburn | 12.3 | 1.4 | 60.1 | 3. | .1 | 23.1 | 100.0 |
| Washington | 37.8 | .8 | 31.7 | 2.1 | | 27.6 | 100.0 |
| Waukesha | 24.1 | 1.9 | 38.9 | 1.3 | | 33.3 | 100.0 |
| Waupaca | 7. | 1.6 | 30.5 | 1.1 | | 59.5 | 100.0 |
| Waushara | 4.8 | 1.8 | 46.8 | .4 | | 46.2 | 100.0 |
| Winnebago | 21.5 | 1.7 | 34. | 1.4 | .1 | 41.3 | 100.0 |
| Wood | 22.5 | 1.4 | 41.9 | 2.4 | .1 | 31.9 | 100.0 |
| Total | 18.1 | 1.4 | 32.1 | 4.2 | .1 | 44. | 100.0 |

LIEUTENANT GOVERNOR.

| Counties. | LIEUTENANT GOVERNOR. | | | | | | | | | | Plurality | |
|-------------|----------------------------|------------------------------|----------------------------|-------------------------------------|------------------------------------|---------|-------|--------|--|--|-----------|--|
| | M. F. Ben- ski, Dem. | A. F. Feb- landt, Pro. | W. D. Cou- not, Rep. | William Kauf- mann, Soc. Dem. | John Veir- thaler, Soc. Lab. | Total | Dem. | Rep. | | | | |
| Adams * | 230 | 20 | 651 | 12 | | 920 | | 415 | | | | |
| Ashland | 859 | 91 | 1,631 | 225 | 8 | 2,809 | | 776 | | | | |
| Barron | 209 | 159 | 1,734 | 117 | 6 | 2,285 | | 1,435 | | | | |
| Bayfield | 157 | 46 | 1,315 | 83 | 3 | 1,609 | | 1,138 | | | | |
| Brown | 1,730 | 93 | 3,155 | 243 | 3 | 5,230 | | 1,339 | | | | |
| Buffalo | 634 | 40 | 1,383 | 12 | 2 | 2,073 | | 754 | | | | |
| Burnett | 54 | 49 | 1,017 | 39 | 0 | 1,157 | | 933 | | | | |
| Calumet | 1,274 | 33 | 1,037 | 103 | | 2,502 | 187 | | | | | |
| Chippewa | 1,349 | 99 | 2,270 | 49 | 3 | 3,775 | | 927 | | | | |
| Clark | 747 | 93 | 2,418 | 47 | 4 | 3,314 | | 1,671 | | | | |
| Columbia | 1,375 | 144 | 2,978 | 107 | 1 | 4,635 | | 1,673 | | | | |
| Crawford | 1,153 | 37 | 1,632 | 40 | | 2,919 | | 525 | | | | |
| Dane * | 5,024 | 506 | 6,405 | 197 | 6 | 12,130 | | 1,331 | | | | |
| Dodge | 4,694 | 118 | 2,643 | 53 | 3 | 7,511 | 2,051 | | | | | |
| Door | 271 | 41 | 1,678 | 39 | 1 | 2,030 | | 1,407 | | | | |
| Douglas | 922 | 137 | 2,130 | 331 | 26 | 3,606 | | 1,243 | | | | |
| Dunn | 233 | 63 | 1,330 | 57 | | 2,188 | | 1,593 | | | | |
| Eau Claire | 1,023 | 120 | 2,694 | 133 | 6 | 3,983 | | 1,663 | | | | |
| Florence * | 49 | 4 | 333 | 1 | 1 | 391 | | 237 | | | | |
| Fond du Lac | 3,733 | 225 | 3,946 | 126 | 4 | 8,034 | | 213 | | | | |
| Forest | 129 | 27 | 836 | 32 | 10 | 1,034 | | 707 | | | | |
| Grant * | 2,232 | 261 | 3,913 | 53 | 2 | 6,462 | | 1,631 | | | | |
| Green * | 1,155 | 135 | 1,733 | 117 | 1 | 3,147 | | 533 | | | | |
| Green Lake | 1,342 | 63 | 1,605 | 26 | | 3,041 | | 233 | | | | |
| Iowa | 1,532 | 171 | 2,467 | 10 | | 4,180 | | 935 | | | | |
| Iron | 215 | 22 | 1,002 | 45 | 1 | 1,283 | | 787 | | | | |
| Jackson | 315 | 45 | 1,842 | 12 | | 2,214 | | 1,327 | | | | |
| Jefferson | 3,243 | 123 | 2,443 | 93 | 3 | 5,915 | 795 | | | | | |
| Juneau | 1,124 | 54 | 2,290 | 24 | 6 | 3,403 | | 1,160 | | | | |
| Kenosha | 1,631 | 184 | 2,054 | 285 | 9 | 4,183 | | 403 | | | | |
| Kewaunee | 1,199 | 29 | 1,293 | 73 | 2 | 2,601 | | 99 | | | | |
| La Crosse | 2,605 | 235 | 4,039 | 133 | 2 | 7,064 | | 1,434 | | | | |
| Lafayette | 1,549 | 69 | 2,150 | 17 | 1 | 3,730 | | 601 | | | | |
| Langlade | 1,235 | 51 | 1,233 | 19 | 9 | 2,507 | | 43 | | | | |
| Lincoln | 1,050 | 59 | 1,576 | 63 | 5 | 2,733 | | 526 | | | | |
| Manitowoc | 3,013 | 78 | 3,293 | 656 | 1 | 7,041 | | 230 | | | | |
| Marathon | 3,714 | 176 | 3,261 | 152 | 16 | 7,319 | 453 | | | | | |
| Marinette | 749 | 175 | 2,651 | 104 | 1 | 3,880 | | 1,703 | | | | |
| Marquette | 319 | 62 | 1,317 | 11 | | 2,209 | | 493 | | | | |
| Milwaukee | 13,334 | 1,129 | 23,310 | 17,362 | 151 | 55,233 | 5,913 | | | | | |
| Monroe | 1,179 | 95 | 2,225 | 85 | 3 | 3,537 | | 1,046 | | | | |
| Oconto | 391 | 65 | 1,375 | 85 | 1 | 2,017 | | 934 | | | | |
| Oneida | 623 | 51 | 1,124 | 142 | 1 | 1,945 | | 493 | | | | |
| Outagamie | 3,049 | 155 | 3,572 | 36 | 6 | 6,303 | | 523 | | | | |
| Ozaukee | 1,673 | 29 | 933 | 92 | 1 | 2,733 | 745 | | | | | |
| Pepin | 261 | 32 | 647 | 6 | | 946 | | 350 | | | | |
| Pierce | 306 | 86 | 1,350 | 44 | 3 | 2,239 | | 1,514 | | | | |
| Polk | 156 | 61 | 1,537 | 103 | 7 | 1,939 | | 1,303 | | | | |
| Portage | 1,997 | 102 | 2,160 | 36 | 1 | 3,995 | | 463 | | | | |
| Price * | 507 | 87 | 1,469 | 103 | 6 | 2,177 | | 963 | | | | |
| Racine | 2,030 | 237 | 3,469 | 907 | 90 | 6,730 | | 1,339 | | | | |
| Richland | 1,047 | 209 | 1,973 | 43 | | 3,272 | | 923 | | | | |
| Rock | 1,339 | 302 | 3,712 | 162 | 9 | 5,524 | | 2,373 | | | | |
| Rusk | 150 | 36 | 1,017 | 29 | 8 | 1,240 | | 367 | | | | |
| St. Croix | 1,245 | 92 | 2,295 | 85 | 4 | 3,721 | | 1,050 | | | | |
| Sauk | 1,540 | 319 | 2,994 | 32 | 9 | 4,797 | | 1,364 | | | | |
| Sawyer | 223 | 11 | 703 | 10 | | 952 | | 475 | | | | |
| Shawano | 770 | 41 | 1,752 | 56 | 3 | 2,622 | | 933 | | | | |
| Sheboygan * | 3,446 | 216 | 3,930 | 503 | 6 | 8,161 | | 540 | | | | |
| Taylor | 737 | 40 | 1,133 | 60 | 1 | 1,972 | | 391 | | | | |
| Trempealeau | 477 | 72 | 1,320 | 3 | 1 | 2,334 | | 1,349 | | | | |
| Vernon | 635 | | 3,003 | 130 | 13 | 3,786 | | 2,363 | | | | |
| Vilas | 184 | 12 | 603 | 24 | | 833 | | 434 | | | | |
| Walworth | 933 | 200 | 2,725 | 62 | 3 | 3,978 | | 1,737 | | | | |
| Washington | 179 | 20 | 890 | 47 | 2 | 1,133 | | 711 | | | | |
| Washington | 2,329 | 43 | 1,920 | 133 | 1 | 4,431 | 409 | | | | | |
| Waukesha | 2,526 | 209 | 3,622 | 129 | 1 | 6,437 | | 1,090 | | | | |
| Waupaca * | 637 | 156 | 2,553 | 96 | 1 | 3,440 | | 1,913 | | | | |
| Waushara | 245 | 77 | 1,903 | 20 | 4 | 2,314 | | 1,723 | | | | |
| Winnebago | 3,433 | 233 | 5,273 | 211 | 16 | 9,271 | | 1,735 | | | | |
| Wood | 1,504 | 89 | 2,503 | 169 | 5 | 4,270 | | 909 | | | | |
| Total | 104,393 | 8,724 | 174,750 | 25,036 | 510 | 313,430 | 4,640 | 65,010 | | | | |

¹ Social democratic plurality, 5,943.
Democratic plurality, 4,640.

Net Republican plurality, 70,362.

* Scattering, 12: Adams 1, Dane 1, Eau Claire 2, Grant 1, Green 1, Price 2, Sheboygan 1, Waupaca 3.

ELECTION STATISTICS.

475

SECRETARY OF STATE.

| Counties. | SECRETARY OF STATE. | | | | | | | Plurality. | |
|---------------|------------------------------|-----------------------------|----------------------------|----------------------------------|-----------------------------|---------|-------|------------|--|
| | Clarence J. Noel, Dem. | John E. Clayton, Pro. | James A. Trear, Rep. | Chas. V. Schmidt, So. Dem. | Albert Wang, So. Lab. | Total. | Dem. | Rep. | |
| | | | | | | | | | |
| Adams | 192 | 18 | 697 | 8 | | 915 | | 505 | |
| Ashland | 681 | 80 | 1,788 | 212 | | 2,766 | | 1,107 | |
| Barron | 253 | 155 | 1,732 | 112 | | 2,261 | | 1,479 | |
| Bayfield | 189 | 43 | 1,308 | 86 | | 1,580 | | 1,169 | |
| Brown | 1,734 | 94 | 3,150 | 225 | | 4,527 | | 1,416 | |
| Buffalo | 641 | 40 | 1,380 | 12 | | 2,077 | | 739 | |
| Burnett | 60 | 46 | 1,013 | 34 | | 1,149 | | 963 | |
| Calumet | 1,244 | 37 | 1,120 | 94 | | 2,495 | 124 | | |
| Chippewa | 1,359 | 105 | 2,276 | 49 | | 3,792 | | 917 | |
| Clark | 610 | 90 | 2,411 | 33 | | 3,209 | | 1,801 | |
| Columbia | 1,295 | 137 | 3,091 | 102 | | 4,626 | | 1,796 | |
| Crawford | 1,142 | 38 | 1,686 | 33 | | 2,904 | | 644 | |
| Dane | 4,839 | 383 | 6,642 | 177 | | 12,038 | | 1,813 | |
| Dodge | 4,648 | 114 | 2,669 | 46 | | 7,481 | 1,979 | | |
| Door | 264 | 36 | 1,652 | 43 | | 1,996 | | 1,388 | |
| Douglas | 853 | 115 | 2,232 | 323 | | 3,551 | | 1,379 | |
| Dunn | 235 | 61 | 1,835 | 57 | | 2,189 | | 1,600 | |
| Eau Claire | 1,021 | 116 | 2,676 | 117 | | 3,945 | | 1,655 | |
| Florence | 46 | 4 | 338 | | | 389 | | 292 | |
| Fond du Lac | 3,685 | 216 | 3,923 | 113 | | 7,946 | | 233 | |
| Forest | 109 | 28 | 354 | 20 | | 1,024 | | 755 | |
| Grant | 2,000 | 226 | 4,120 | 41 | | 6,450 | | 2,000 | |
| Green | 1,656 | 131 | 1,792 | 111 | | 3,130 | | 696 | |
| Green Lake | 1,359 | 65 | 1,631 | 28 | | 3,013 | | 342 | |
| Iowa | 1,422 | 147 | 2,589 | 13 | | 4,171 | | 1,167 | |
| Iron | 207 | 22 | 1,000 | 46 | | 1,283 | | 799 | |
| Jackson | 312 | 43 | 1,845 | 13 | | 2,213 | 657 | | |
| Jefferson | 3,169 | 124 | 2,503 | 83 | | 5,876 | | 1,533 | |
| Juneau | 1,004 | 52 | 2,323 | 27 | | 3,472 | | 1,259 | |
| Kenosha | 1,640 | 179 | 2,077 | 280 | | 4,185 | | 437 | |
| Kewaunee | 1,152 | 29 | 1,338 | 71 | | 2,598 | | 186 | |
| La Crosse | 2,529 | 203 | 4,148 | 133 | | 7,012 | | 1,619 | |
| Lafayette | 1,518 | 68 | 2,181 | 16 | | 3,784 | | 683 | |
| Langlade | 1,165 | 45 | 1,846 | 23 | | 2,539 | | 181 | |
| Lincoln | 1,016 | 52 | 1,600 | 69 | | 2,740 | | 584 | |
| Manitowoc | 2,351 | 76 | 3,407 | 675 | | 7,009 | | 550 | |
| Marathon | 3,227 | 147 | 3,748 | 157 | | 7,293 | | 521 | |
| Marquette | 945 | 165 | 2,612 | 103 | | 3,827 | | 1,667 | |
| Marquette | 799 | 60 | 1,326 | 12 | | 2,198 | | 527 | |
| Milwaukee | 12,838 | 999 | 24,212 | 17,167 | | 55,403 | | 11,314 | |
| Monroe | 1,122 | 85 | 2,286 | 36 | | 3,513 | | 1,146 | |
| Oconto | 823 | 62 | 1,929 | 73 | | 2,903 | | 1,096 | |
| Oneida | 572 | 44 | 1,144 | 131 | | 1,891 | | 572 | |
| Outagamie | 2,959 | 140 | 3,670 | 73 | | 6,851 | | 711 | |
| Ozaukee | 1,653 | 23 | 942 | 93 | | 2,718 | 711 | | |
| Pepin | 261 | 31 | 638 | 4 | | 937 | | 377 | |
| Pierce | 311 | 84 | 1,827 | 47 | | 2,275 | | 1,516 | |
| Polk | 186 | 60 | 1,569 | 154 | | 1,925 | | 1,433 | |
| Portage | 1,641 | 99 | 2,208 | 36 | | 3,985 | | 567 | |
| Price | 470 | 78 | 1,501 | 101 | | 2,157 | | 1,031 | |
| Racine | 2,063 | 229 | 3,507 | 899 | | 6,783 | | 1,444 | |
| Richland | 1,003 | 210 | 2,011 | 41 | | 3,265 | | 1,008 | |
| Rock | 1,262 | 263 | 3,852 | 142 | | 5,563 | | 2,560 | |
| Rusk | 186 | 41 | 1,011 | 30 | | 1,224 | | 875 | |
| St. Croix | 1,270 | 105 | 2,287 | 83 | | 3,749 | | 1,017 | |
| Sauk | 1,448 | 311 | 2,974 | 22 | | 4,758 | | 1,526 | |
| Sawyer | 223 | 15 | 696 | 10 | | 944 | | 473 | |
| Shawano | 716 | 46 | 1,818 | 37 | | 2,617 | | 1,102 | |
| Sheboygan | 3,370 | 195 | 4,073 | 503 | | 8,147 | | 703 | |
| Taylor | 680 | 34 | 1,107 | 58 | | 1,880 | | 427 | |
| Trempealeau | 456 | 71 | 1,841 | 7 | | 2,377 | | 1,395 | |
| Vernon | 567 | 124 | 3,035 | 21 | | 3,750 | | 2,468 | |
| Vilas | 167 | 12 | 672 | 24 | | 876 | | 505 | |
| Walworth | 953 | 191 | 2,761 | 55 | | 3,963 | | 1,808 | |
| Washington | 179 | 22 | 883 | 43 | | 1,132 | | 704 | |
| Washington | 2,326 | 46 | 1,913 | 130 | | 4,416 | 413 | | |
| Waukesha | 2,422 | 196 | 3,752 | 122 | | 6,492 | | 1,320 | |
| Waupaca | 569 | 134 | 2,664 | 85 | | 3,456 | | 2,095 | |
| Waushara | 207 | 71 | 2,019 | 17 | | 2,318 | | 1,312 | |
| Winnebago | 3,369 | 265 | 5,364 | 212 | | 9,224 | | 1,995 | |
| Wood | 1,410 | 83 | 2,565 | 156 | | 4,218 | | 1,155 | |
| Total | 100,194 | 8,174 | 178,818 | 24,427 | 463 | 312,088 | 3,884 | 32,508 | |
| Dem. plu. | | | | | | | | 3,834 | |
| Net Rep. plu. | | | | | | | | 78,624 | |

Scattering, 12: Barron 1, Marquette 1, Price 2, Waupaca 1, Buffalo 1, Pierce 3, Sauk 1, Waushara 3.

STATE TREASURER.

| Counties. | STATE TREASURER. | | | | | | | | | | Plurality. | |
|------------------|---------------------------|--------------------------------|----------------------------|-----------------------------------|-------------------------------|---------|------------|--------|--|--|------------|--|
| | Andrew Jensen, Dem. | D W. Emert- son, Pro. | Andrew H. Dahl, Rep. | Jos. An- drus, Soc. Dem. | Theo. Horn, Sec Lab. | Total. | Plurality. | | | | | |
| | | | | | | | Dem. | Rep. | | | | |
| Adams | 195 | 18 | 694 | 8 | | 915 | | 499 | | | | |
| Ashland | 672 | 94 | 1,796 | 213 | 4 | 2,779 | | 1,124 | | | | |
| Barron | 255 | 156 | 1,734 | 115 | 7 | 2,268 | | 1,475 | | | | |
| Bayfield | 132 | 47 | 1,312 | 82 | 8 | 1,581 | | 1,185 | | | | |
| Brown | 1,737 | 100 | 3,167 | 218 | 3 | 5,225 | | 1,430 | | | | |
| Buffalo | 627 | 40 | 1,397 | 10 | 2 | 2,076 | | 770 | | | | |
| Burnett | 50 | 47 | 1,021 | 37 | 7 | 1,162 | | 971 | | | | |
| Calumet | 1,250 | 37 | 1,135 | 95 | | 2,507 | 125 | | | | | |
| Chippewa | 1,333 | 101 | 2,369 | 49 | 4 | 3,766 | | 936 | | | | |
| Clark | 642 | 89 | 2,435 | 33 | 6 | 3,205 | | 1,793 | | | | |
| Columbia | 1,302 | 133 | 5,055 | 100 | 1 | 4,632 | | 1,734 | | | | |
| Crawford | 1,161 | 35 | 1,663 | 39 | | 2,539 | | 502 | | | | |
| Dane | 5,151 | 379 | 6,334 | 178 | 4 | 12,076 | | 1,213 | | | | |
| Dodge | 4,672 | 113 | 2,651 | 46 | 5 | 7,487 | 2,021 | | | | | |
| Door | 259 | 40 | 1,649 | 38 | | 1,938 | | 1,330 | | | | |
| Douglas | 825 | 135 | 2,231 | 320 | 29 | 3,540 | | 1,403 | | | | |
| Dunn | 331 | 60 | 1,835 | 52 | 1 | 2,179 | | 1,604 | | | | |
| Eau Claire | 1,019 | 118 | 2,665 | 123 | 6 | 3,933 | | 1,646 | | | | |
| Florence | 47 | 4 | 340 | | | 391 | | 293 | | | | |
| Fond du Lac | 3,712 | 215 | 3,908 | 120 | 4 | 7,959 | | 156 | | | | |
| Forest | 132 | 24 | 863 | 23 | 2 | 1,015 | | 760 | | | | |
| Grant | 2,037 | 219 | 4,120 | 39 | 3 | 6,438 | | 2,063 | | | | |
| Green | 1,102 | 131 | 1,797 | 113 | | 3,143 | | 695 | | | | |
| Green Lake | 1,282 | 65 | 1,637 | 29 | 1 | 3,014 | | 355 | | | | |
| Iowa | 1,418 | 148 | 2,592 | 11 | | 4,170 | | 1,174 | | | | |
| Iron | 213 | 26 | 965 | 46 | 1 | 1,231 | | 732 | | | | |
| Jackson | 313 | 41 | 1,844 | 12 | 1 | 2,214 | | 1,531 | | | | |
| Jefferson | 3,195 | 115 | 2,481 | 87 | 3 | 5,831 | 714 | | | | | |
| Juneau | 1,070 | 54 | 2,313 | 23 | 7 | 3,467 | | 1,243 | | | | |
| Kenosha | 1,640 | 180 | 2,076 | 275 | 9 | 4,180 | | 433 | | | | |
| Kewaunee | 1,158 | 26 | 1,334 | 70 | 4 | 2,592 | | 176 | | | | |
| La Crosse | 2,569 | 207 | 4,116 | 118 | 5 | 7,015 | | 1,547 | | | | |
| Lafayette | 1,522 | 64 | 2,185 | 16 | 1 | 3,788 | | 633 | | | | |
| Langlade | 1,172 | 47 | 1,355 | 18 | 9 | 2,581 | | 163 | | | | |
| Lincoln | 1,025 | 52 | 1,630 | 68 | | 2,745 | | 575 | | | | |
| Manitowoc | 2,844 | 77 | 3,408 | 674 | 2 | 7,005 | | 504 | | | | |
| Marathon | 3,250 | 144 | 3,677 | 146 | 12 | 7,329 | | 427 | | | | |
| Marinette | 879 | 170 | 2,667 | 100 | 2 | 3,318 | | 1,783 | | | | |
| Marquette | 793 | 61 | 1,329 | 11 | | 2,194 | | 530 | | | | |
| Milwaukee | 12,929 | 998 | 24,222 | 17,079 | 119 | 55,347 | 17,143 | | | | | |
| Monroe | 1,155 | 87 | 2,259 | 36 | 2 | 3,539 | | 1,104 | | | | |
| Oconto | 843 | 52 | 1,923 | 77 | 1 | 2,895 | | 1,079 | | | | |
| Oneida | 559 | 48 | 1,141 | 129 | | 1,907 | | 552 | | | | |
| Outagamie | 2,971 | 146 | 3,662 | 73 | 5 | 6,857 | | 691 | | | | |
| Ozaukee | 1,631 | 29 | 935 | 90 | 4 | 2,719 | 726 | | | | | |
| Pepin | 259 | 32 | 643 | 4 | | 938 | | 384 | | | | |
| Pierce | 319 | 83 | 1,824 | 41 | 3 | 2,270 | | 1,505 | | | | |
| Polk | 140 | 59 | 1,578 | 161 | 7 | 1,945 | | 1,438 | | | | |
| Portage | 1,657 | 94 | 2,215 | 35 | 1 | 4,002 | | 553 | | | | |
| Price | 463 | 103 | 1,437 | 82 | 5 | 2,146 | | 1,010 | | | | |
| Racine | 2,067 | 227 | 3,503 | 905 | 96 | 6,798 | | 1,436 | | | | |
| Richland | 1,004 | 214 | 2,001 | 41 | | 3,260 | | 997 | | | | |
| Rock | 1,433 | 270 | 3,644 | 151 | 9 | 5,557 | | 2,161 | | | | |
| Rusk | 133 | 50 | 1,012 | 20 | 6 | 1,221 | | 879 | | | | |
| St. Croix | 1,334 | 91 | 2,283 | 82 | 6 | 3,696 | | 1,049 | | | | |
| Sauk | 1,441 | 312 | 2,933 | 23 | 3 | 4,715 | | 1,439 | | | | |
| Sawyer | 226 | 12 | 700 | 9 | | 947 | | 474 | | | | |
| Shawano | 714 | 44 | 1,822 | 36 | | 2,616 | | 1,103 | | | | |
| Sheboygan | 3,357 | 198 | 4,069 | 509 | 6 | 8,139 | | 712 | | | | |
| Taylor | 674 | 39 | 1,209 | 56 | 3 | 1,981 | | 535 | | | | |
| Trempealeau | 457 | 71 | 1,842 | 7 | 1 | 2,373 | | 1,383 | | | | |
| Vernon | 765 | 110 | 2,919 | 19 | | 3,822 | | 2,154 | | | | |
| Vilas | 169 | 16 | 682 | 24 | | 871 | | 493 | | | | |
| Walworth | 957 | 194 | 2,750 | 53 | 2 | 3,956 | | 1,793 | | | | |
| Washburn | 181 | 26 | 880 | 46 | 2 | 1,135 | | 690 | | | | |
| Washington | 2,321 | 45 | 1,913 | 130 | 1 | 4,415 | 403 | | | | | |
| Waukesha | 2,431 | 192 | 3,720 | 120 | | 6,463 | | 1,159 | | | | |
| Waupaca | 580 | 136 | 2,651 | 86 | 2 | 3,456 | | 2,071 | | | | |
| Waushara | 202 | 72 | 2,028 | 15 | 3 | 2,320 | | 1,266 | | | | |
| Winnebago | 3,368 | 266 | 5,340 | 210 | 16 | 9,200 | | 1,972 | | | | |
| Wood | 1,419 | 86 | 2,555 | 153 | 3 | 4,218 | | 1,136 | | | | |
| Total | 101,054 | 8,227 | 178,050 | 24,259 | 461 | 312,057 | 11,132 | 69,671 | | | | |
| Dem. plu. | | | | | | | | 3,989 | | | | |
| Social Dem. plu. | | | | | | | | 7,143 | | | | |
| Net. Rep. plu. | | | | | | | | 76,996 | | | | |

Scattering: Barron 1, Eau Claire 2, Iowa 1, Price 1, Waupaca 1; total 6.

ATTORNEY GENERAL.

| Counties. | ATTORNEY GENERAL. | | | | | | Total. | Plurality. | |
|---------------|----------------------|------------------------------------|------------------------------|-------------------------------------|------------------|---------|--------|------------|--|
| | Martin L. Dem. | Byron E. Van Keuren, Pro. | Frank L. Gilbert, Rep. | Richard Blasner, Soc. Dem. | Social Labor. | Dem. | | Rep. | |
| Adams | 193 | 18 | 694 | 8 | | 913 | | 501 | |
| Ashland | 635 | 85 | 1,775 | 212 | | 2,737 | | 1,110 | |
| Barron | 251 | 157 | 1,728 | 112 | | 2,249 | | 1,477 | |
| Bayfield | 133 | 37 | 1,314 | 83 | | 1,569 | | 1,482 | |
| Brown | 1,718 | 90 | 3,136 | 220 | | 5,165 | | 1,818 | |
| Buffalo | 617 | 40 | 1,397 | 11 | | 2,055 | | 780 | |
| Burnett | 48 | 47 | 1,015 | 33 | | 1,143 | | 967 | |
| Calumet | 1,349 | 37 | 1,118 | 91 | | 2,495 | 131 | | |
| Chippewa | 1,316 | 93 | 2,277 | 52 | | 3,741 | | 958 | |
| Clark | 65 | 96 | 2,435 | 34 | | 3,202 | | 1,798 | |
| Columbia | 1,299 | 130 | 3,093 | 101 | | 4,625 | | 1,794 | |
| Crawford | 1,134 | 35 | 1,688 | 40 | | 2,897 | | 554 | |
| Dane | 4,468 | 354 | 7,158 | 175 | | 12,155 | | 2,690 | |
| Dodge | 4,813 | 115 | 2,551 | 43 | | 7,522 | 2,262 | | |
| Door | 253 | 42 | 1,644 | 37 | | 1,981 | | 1,386 | |
| Douglas | 825 | 104 | 2,254 | 311 | | 3,494 | | 1,429 | |
| Dunn | 217 | 56 | 1,825 | 50 | | 2,148 | | 1,608 | |
| Eau Claire | 1,006 | 107 | 2,665 | 129 | | 3,909 | | 1,659 | |
| Florence | 47 | 4 | 339 | | | 390 | | 292 | |
| Fond du Lac | 3,639 | 213 | 3,914 | 115 | | 7,911 | | 245 | |
| Forest | 107 | 24 | 858 | 23 | | 1,011 | | 751 | |
| Grant | 2,021 | 217 | 4,125 | 43 | | 6,407 | | 2,104 | |
| Green | 1,091 | 126 | 1,807 | 111 | | 3,135 | | 716 | |
| Green Lake | 1,307 | 66 | 1,614 | 25 | | 3,012 | | 307 | |
| Iowa | 1,390 | 149 | 2,617 | 12 | | 4,168 | | 1,227 | |
| Iron | 205 | 24 | 1,004 | 47 | | 1,280 | | 799 | |
| Jackson | 308 | 39 | 1,836 | 12 | | 2,195 | | 1,528 | |
| Jefferson | 3,235 | 121 | 2,445 | 79 | | 5,830 | 790 | | |
| Juneau | 1,063 | 50 | 2,311 | 28 | | 3,450 | | 1,251 | |
| Kenosha | 1,630 | 159 | 2,087 | 276 | | 4,173 | | 457 | |
| Kewaunee | 1,151 | 26 | 1,337 | 70 | | 2,534 | | 186 | |
| La Crosse | 2,555 | 204 | 4,118 | 123 | | 7,001 | | 1,563 | |
| Lafayette | 1,469 | 53 | 2,237 | 16 | | 3,777 | | 771 | |
| Langlade | 1,165 | 42 | 1,340 | 24 | | 2,571 | | 175 | |
| Lincoln | 1,015 | 51 | 1,695 | 67 | | 2,738 | | 590 | |
| Manitowoc | 2,815 | 178 | 3,427 | 663 | | 6,933 | | 612 | |
| Marathon | 3,233 | 136 | 3,742 | 147 | | 7,263 | | 504 | |
| Marinette | 922 | 170 | 2,637 | 107 | | 3,866 | | 1,745 | |
| Marquette | 795 | 62 | 1,325 | 10 | | 2,192 | | 530 | |
| Milwaukee | 12,736 | 975 | 24,482 | 17,229 | | 55,432 | | 11,756 | |
| Monroe | 1,118 | 84 | 2,235 | 34 | | 3,504 | | 1,150 | |
| Oconto | 832 | 60 | 1,912 | 73 | | 2,892 | | 1,090 | |
| Oneida | 582 | 44 | 1,142 | 130 | | 1,893 | | 560 | |
| Outagamie | 3,975 | 141 | 3,671 | 74 | | 6,861 | | 696 | |
| Ozaukee | 1,657 | 29 | 922 | 92 | | 2,700 | 735 | | |
| Pepin | 253 | 31 | 628 | 4 | | 931 | | 380 | |
| Pierce | 306 | 83 | 1,816 | 45 | | 2,250 | | 1,510 | |
| Polk | 135 | 60 | 1,578 | 161 | | 1,914 | | 1,423 | |
| Portage | 1,635 | 95 | 2,260 | 33 | | 3,972 | | 574 | |
| Price | 465 | 77 | 1,496 | 102 | | 2,141 | | 1,031 | |
| Racine | 2,057 | 227 | 3,597 | 904 | | 6,695 | | 1,450 | |
| Richland | 697 | 211 | 2,091 | 43 | | 3,255 | | 1,007 | |
| Rock | 1,247 | 262 | 3,869 | 148 | | 5,526 | | 2,622 | |
| Rusk | 137 | 39 | 1,094 | 23 | | 1,203 | | 867 | |
| St. Croix | 1,230 | 86 | 2,272 | 82 | | 3,671 | | 1,042 | |
| Sauk | 1,416 | 301 | 3,015 | 23 | | 4,755 | | 1,599 | |
| Sawyer | 223 | 12 | 701 | 9 | | 945 | | 473 | |
| Shawano | 720 | 47 | 1,791 | 36 | | 2,594 | | 1,071 | |
| Sheboygan | 3,330 | 197 | 4,062 | 504 | | 8,143 | | 632 | |
| Taylor | 375 | 32 | 1,193 | 56 | | 1,961 | | 523 | |
| Trempealeau | 447 | 63 | 1,833 | 8 | | 2,356 | | 1,391 | |
| Vernon | 555 | 116 | 3,026 | 17 | | 3,714 | | 2,471 | |
| Vilas | 168 | 12 | 663 | 23 | | 809 | | 498 | |
| Walworth | 948 | 189 | 2,733 | 59 | | 3,934 | | 1,790 | |
| Washburn | 178 | 19 | 873 | 46 | | 1,121 | | 700 | |
| Washington | 2,330 | 45 | 1,908 | 129 | | 4,412 | 422 | | |
| Waukesha | 2,421 | 191 | 3,724 | 120 | | 6,456 | | 1,303 | |
| Waupaca | 567 | 133 | 2,642 | 83 | | 3,430 | | 2,075 | |
| Waushara | 201 | 76 | 2,068 | 14 | | 2,299 | | 1,897 | |
| Winnebago | 3,357 | 234 | 5,337 | 204 | | 9,232 | | 2,030 | |
| Wood | 1,407 | 87 | 2,543 | 151 | | 4,188 | | 1,136 | |
| Total | 99,391 | 7,991 | 179,427 | 24,411 | | 311,231 | 4,340 | 84,376 | |
| Dem. plu. | | | | | | | | 4,340 | |
| Net Rep. plu. | | | | | | | | 80,036 | |

Scattering: Barron 1, Brown 1, Columbia 2, Eau Claire 2, Grant 1, Juneau 1, La Crosse 1, Price 1, St. Croix 1.

INSURANCE COMMISSIONER.

| Counties. | INSURANCE COMMISSIONER. | | | | | | Plurality. | |
|---------------|-------------------------|------------------------|----------------------|---------------------------|---------------------------|---------|------------|--------|
| | Henry J. Nevens, Dem. | Lincoln Abrahams, Pro. | Geo. E. Heedle, Rep. | H. W. Bistorius, So. Dem. | A. B. Gundersen, So. Lab. | Total. | Dem. | Rep. |
| Adams | 193 | 17 | 691 | 8 | | 909 | | 498 |
| Ashland | 719 | 89 | 1,709 | 206 | 10 | 2,733 | | 990 |
| Barron | 244 | 152 | 1,712 | 108 | 12 | 2,229 | | 1,468 |
| Bayfield | 130 | 42 | 1,300 | 83 | 7 | 1,563 | | 1,170 |
| Brown | 1,704 | 93 | 3,103 | 220 | 6 | 5,131 | | 1,399 |
| Buffalo | 620 | 42 | 1,398 | 10 | 2 | 2,072 | | 778 |
| Burnett | 43 | 49 | 1,003 | 54 | 8 | 1,142 | | 959 |
| Calumet | 1,244 | 36 | 1,120 | 93 | | 2,493 | 124 | |
| Chippewa | 1,302 | 91 | 2,235 | 45 | 1 | 3,694 | | 953 |
| Clark | 632 | 84 | 2,432 | 32 | 8 | 3,188 | | 1,800 |
| Columbia | 1,272 | 133 | 3,064 | 97 | 26 | 4,594 | | 1,792 |
| Crawford | 1,137 | 37 | 1,659 | 37 | | 2,880 | | 532 |
| Dane | 4,772 | 375 | 6,629 | 104 | 16 | 11,957 | | 1,854 |
| Dodge | 4,654 | 107 | 2,632 | 47 | 5 | 7,445 | 2,022 | |
| Door | 252 | 40 | 1,632 | 35 | 6 | 1,965 | | 1,380 |
| Douglas | 818 | 111 | 2,190 | 304 | 29 | 3,452 | | 1,379 |
| Dunn | 224 | 50 | 1,823 | 52 | 5 | 2,154 | | 1,599 |
| Eau Claire | 1,001 | 110 | 2,621 | 120 | 12 | 3,866 | | 1,620 |
| Florence | 46 | 5 | 337 | 1 | 1 | 390 | | 291 |
| Fond du Lac | 3,693 | 210 | 3,831 | 118 | 2 | 7,854 | | 138 |
| Forest | 101 | 25 | 853 | 20 | 2 | 1,001 | | 752 |
| Rusk | 139 | 41 | 1,002 | 28 | 8 | 1,216 | | 863 |
| Grant | 2,037 | 320 | 4,009 | 39 | 5 | 6,410 | | 1,972 |
| Green | 1,091 | 123 | 1,783 | 105 | | 3,107 | | 697 |
| Green Lake | 1,286 | 65 | 1,618 | 28 | | 2,997 | | 329 |
| Iowa | 1,421 | 152 | 2,558 | 11 | | 4,142 | | 1,137 |
| Iron | 211 | 23 | 993 | 47 | 2 | 1,276 | | 789 |
| Jackson | 309 | 42 | 1,831 | 11 | | 2,193 | | 1,522 |
| Jefferson | 3,167 | 122 | 2,487 | 83 | 3 | 5,862 | 680 | |
| Juneau | 1,063 | 57 | 2,281 | 21 | 9 | 3,431 | | 1,218 |
| Kenosha | 1,036 | 179 | 2,074 | 272 | 8 | 4,169 | | 429 |
| Kewaunee | 1,147 | 23 | 1,332 | 70 | 2 | 2,580 | | 185 |
| La Crosse | 2,550 | 194 | 4,125 | 112 | 2 | 6,982 | | 1,575 |
| Lafayette | 1,513 | 59 | 2,181 | 14 | | 3,766 | | 668 |
| Langlade | 1,157 | 40 | 1,333 | 18 | 7 | 2,561 | | 176 |
| Lincoln | 1,022 | 49 | 1,591 | 63 | | 2,725 | | 369 |
| Manitowoc | 2,808 | 89 | 3,379 | 652 | 4 | 6,932 | | 571 |
| Marathon | 3,221 | 137 | 3,718 | 144 | 11 | 7,231 | | 497 |
| Marquette | 877 | 165 | 2,618 | 104 | 4 | 3,763 | | 1,741 |
| Milwaukee | 12,950 | 993 | 24,151 | 17,198 | 119 | 53,411 | | 11,201 |
| Monroe | 1,116 | 82 | 2,274 | 34 | 3 | 3,509 | | 1,159 |
| Oconto | 823 | 62 | 1,896 | 78 | 1 | 2,870 | | 1,063 |
| Oneida | 568 | 46 | 1,130 | 132 | | 1,876 | | 563 |
| Outagamie | 2,947 | 138 | 3,633 | 74 | 4 | 6,796 | | 686 |
| Ozaukee | 1,685 | 80 | 834 | 88 | 2 | 2,689 | 801 | |
| Pepin | 257 | 30 | 639 | 4 | | 950 | | 359 |
| Pierce | 302 | 90 | 1,808 | 42 | 4 | 2,246 | | 1,506 |
| Polk | 134 | 57 | 1,552 | 151 | 8 | 1,992 | | 1,418 |
| Portage | 1,637 | 97 | 2,155 | 33 | 1 | 3,923 | | 518 |
| Price | 467 | 73 | 1,483 | 97 | 7 | 2,127 | | 1,016 |
| Racine | 2,065 | 234 | 3,486 | 905 | 95 | 6,785 | | 1,421 |
| Richland | 988 | 299 | 1,983 | 40 | 1 | 3,239 | | 997 |
| Rock | 1,275 | 262 | 8,329 | 147 | 9 | 5,522 | | 2,554 |
| Rusk | 139 | 41 | 1,002 | 26 | 8 | 1,216 | | 863 |
| St. Croix | 1,230 | 88 | 2,252 | 82 | 7 | 3,659 | | 1,022 |
| Sauk | 1,435 | 307 | 2,932 | 24 | 2 | 4,700 | | 1,497 |
| Sawyer | 225 | 12 | 693 | 9 | | 939 | | 469 |
| Shawano | 713 | 40 | 1,803 | 34 | 3 | 2,598 | | 1,035 |
| Sheboygan | 3,541 | 199 | 3,887 | 500 | 7 | 8,124 | | 346 |
| Taylor | 663 | 40 | 1,191 | 54 | 1 | 1,954 | | 523 |
| Trempealeau | 449 | 57 | 1,833 | 13 | 2 | 2,354 | | 1,334 |
| Vernon | 561 | 121 | 2,967 | 13 | | 3,682 | | 2,408 |
| Vilas | 164 | 13 | 665 | 23 | 1 | 866 | | 501 |
| Walworth | 945 | 192 | 2,724 | 56 | 1 | 3,918 | | 1,779 |
| Washington | 179 | 18 | 879 | 44 | | 1,120 | | 700 |
| Washington | 2,321 | 47 | 1,900 | 128 | 1 | 4,397 | 421 | |
| Waukesha | 2,411 | 194 | 3,693 | 121 | | 6,419 | | 1,282 |
| Waupaca | 567 | 131 | 2,645 | 84 | 2 | 3,229 | | 2,078 |
| Waushara | 193 | 72 | 2,012 | 15 | 5 | 2,302 | | 1,814 |
| Winnebago | 3,329 | 266 | 5,317 | 204 | 20 | 9,136 | | 1,938 |
| Wood | 1,394 | 79 | 2,535 | 149 | | 4,161 | | 1,139 |
| Total | 99,810 | 8,151 | 177,082 | 24,240 | 532 | 309,822 | 4,043 | 81,814 |
| Dem. plu. | | | | | | | | 4,048 |
| Net Rep. plu. | | | | | | | | 77,866 |

Scattering: Barron 1, Bayfield 1, Columbia 8, Eau Claire 2, Rock 2.

SUMMARIES OF VOTES AND PLURALITIES BY CONGRESSIONAL DISTRICTS—1906.

SUMMARY OF VOTE IN FIRST CONGRESSIONAL DISTRICT.

(Gubernatorial.)

| Counties. | Summary of vote in First Congressional District. | | | | | | | Plurality. | |
|--------------------|--|---------------------------|----------------------------|-----------------------------------|------------------------------|--------|-------|------------|--|
| | John A. Aylward, Dem. | Ephraim L. Eaton, Pro. | James O. Davidson, Rep. | Winfield R. Gaylord, Sec. Dem. | Ole T. Rosasas, Sec. Lab. | Total. | | | |
| | | | | | | | Dem. | Rep. | |
| Green | 1,112 | 185 | 1,905 | 113 | 1 | 3,257 | | 793 | |
| Kenosha | 1,635 | 187 | 2,090 | 284 | 10 | 4,206 | | 455 | |
| Lafayette | 1,523 | 63 | 2,238 | 18 | 1 | 3,843 | | 715 | |
| Racine | 2,065 | 242 | 3,547 | 891 | 90 | 6,836 | | 1,482 | |
| Rock | 1,321 | 299 | 3,917 | 153 | 13 | 5,704 | | 2,596 | |
| Walworth | 986 | 191 | 2,858 | 61 | 3 | 4,099 | | 1,872 | |
| Total | 8,642 | 1,117 | 16,555 | 1,520 | 118 | 27,955 | | 7,913 | |
| Net Rep. plur..... | | | | | | | | 7,913 | |

Scattering vote—Rock, 1; Green, 1; Racine, 2.

SUMMARY OF VOTE IN SECOND CONGRESSIONAL DISTRICT.

(Gubernatorial.)

| Counties. | Summary of vote in Second Congressional District. | | | | | | Plurality. | |
|----------------------------|---|---------------------------|----------------------------|-----------------------------------|------------------------------|--------|------------|-------|
| | John A. Aylward, Dem. | Ephraim L. Eaton, Pro. | James O. Davidson, Rep. | Winfield R. Gaylord, Sec. Dem. | Ole T. Rosasas, Sec. Lab. | Total. | | |
| | | | | | | | Dem. | Rep. |
| Adams | 212 | 16 | 699 | 9 | | 939 | | 487 |
| Columbia | 1,371 | 181 | 3,200 | 102 | 3 | 4,807 | | 1,829 |
| Dane | 5,120 | 380 | 6,843 | 172 | 5 | 12,520 | | 1,723 |
| Green Lake | 1,302 | 65 | 1,716 | 31 | 1 | 3,115 | | 414 |
| Jefferson | 3,217 | 120 | 2,622 | 82 | 2 | 6,043 | 595 | |
| Marquette | 812 | 63 | 1,359 | 13 | | 2,247 | | 547 |
| Total | 12,034 | 775 | 16,439 | 409 | 11 | 29,671 | 595 | 5,000 |
| Democratic plurality | | | | | | | | 595 |
| Net Rep. plur..... | | | | | | | | 4,405 |

Scattering votes—Adams, 2.

SUMMARY OF VOTE IN THIRD CONGRESSIONAL DISTRICT.

(Gubernatorial.)

| Counties. | Summary of vote in Third Congressional District. | | | | | | | Plurality. | |
|---------------------|--|------------------------|-------------------------|--------------------------------|-------------------------|--------|-------|------------|--|
| | John A. Aylward, Dem. | Ephraim L. Eaton, Pro. | James O. Davidson, Rep. | Winfield R. Gaylord, Soc. Dem. | Ole T. Rosas, Soc. Lab. | Total. | Dem. | Rep. | |
| | | | | | | | | | |
| Crawford | 1,177 | 85 | 1,710 | 49 | | 2,964 | | 533 | |
| Grant | 2,100 | 222 | 4,249 | 40 | 3 | 6,616 | | 2,149 | |
| Iowa | 1,472 | 145 | 2,635 | 13 | | 4,265 | | 1,163 | |
| Juneau | 1,100 | 51 | 2,406 | 28 | 2 | 3,588 | | 1,306 | |
| Richland | 1,035 | 208 | 2,070 | 45 | 3 | 3,361 | | 1,035 | |
| Sauk | 1,509 | 302 | 3,101 | 22 | 1 | 4,936 | | 1,592 | |
| Vernon | 638 | 126 | 3,118 | 19 | | 3,902 | | 2,480 | |
| Total | 9,031 | 1,089 | 19,289 | 209 | 9 | 29,632 | | 10,258 | |
| Net Rep. plur. | | | | | | | | 10,258 | |

Scattering votes—Grant, 2; Juneau, 1; Sauk, 1; Vernon, 1.

SUMMARY OF VOTE IN FOURTH CONGRESSIONAL DISTRICT.

(Gubernatorial.)

| Counties. | Summary of vote in Fourth Congressional District. | | | | | | | Plurality | |
|----------------------------|---|------------------------|-------------------------|--------------------------------|-------------------------|--------|-------|-----------|--|
| | John A. Aylward, Dem. | Ephraim L. Eaton, Pro. | James O. Davidson, Rep. | Winfield R. Gaylord, Soc. Dem. | Ole T. Rosas, Soc. Lab. | Total. | Dem. | Rep. | |
| | | | | | | | | | |
| Milwaukee city, part— | | | | | | | | | |
| ward 2 | 406 | 22 | 683 | 490 | 4 | 1,605 | | 193 | |
| ward 3 | 575 | 24 | 246 | 66 | 4 | 915 | 329 | | |
| ward 4 | 557 | 48 | 871 | 240 | 1 | 1,717 | | 314 | |
| ward 5 | 492 | 63 | 548 | 486 | 7 | 1,596 | | 56 | |
| ward 7 | 273 | 21 | 803 | 160 | 5 | 1,262 | | 530 | |
| ward 8 | 410 | 33 | 771 | 540 | | 1,754 | | 231 | |
| ward 11 | 674 | 57 | 1,091 | 1,412 | 1 | 3,145 | *411 | | |
| ward 12 | 385 | 33 | 535 | 969 | 4 | 1,926 | *434 | | |
| ward 14 | 991 | 57 | 469 | 936 | 1 | 2,454 | 55 | | |
| ward 15 | 571 | 43 | 1,593 | 540 | 2 | 2,740 | | 1,022 | |
| ward 16 | 500 | 59 | 1,332 | 263 | 3 | 2,157 | | 892 | |
| ward 17 | 314 | 40 | 749 | 628 | 2 | 1,733 | | 121 | |
| ward 23 | 378 | 33 | 810 | 612 | | 1,833 | | 198 | |
| Balance of Mil. county.. | 1,223 | 152 | 3,169 | 1,117 | 8 | 5,669 | | 1,946 | |
| Total | 7,749 | 685 | 13,580 | 8,459 | 42 | 55,571 | 384 | 5,443 | |
| Soc. Democratic plur. | | | | | | | | 845 | |
| Democratic plurality | | | | | | | | 384 | |
| Net Rep. plur. | | | | | | | | 5,121 | |

* Social Democrat.

SUMMARY OF VOTES IN FIFTH CONGRESSIONAL DISTRICT.
(Gubernatorial.)

| Counties. | Summary of vote in Fifth Congressional District. | | | | | | | Plurality. | |
|--------------------------|--|------------------------|-------------------------|--------------------------------|-------------------------|--------|-------|------------|--|
| | John A. Aylward, Dem. | Ephraim L. Eaton, Pro. | James O. Davidson, Rep. | Winfield R. Gaylord, Soc. Dem. | Ole T. Rosas, Soc. Lab. | Total | Dem. | Rep. | |
| | | | | | | | | | |
| Milwaukee county, part— | | | | | | | | | |
| Milwaukee, city— | | | | | | | | | |
| ward 1 | 448 | 25 | 874 | 225 | 9 | 1,581 | | 426 | |
| ward 6 | 539 | 26 | 1,081 | 643 | 10 | 2,290 | | 435 | |
| ward 9 | 506 | 36 | 964 | 1,122 | 12 | 2,640 | 158 | | |
| ward 10 | 352 | 35 | 1,226 | 964 | 6 | 2,613 | | 262 | |
| ward 13 | 602 | 35 | 1,237 | 887 | 8 | 2,769 | | 350 | |
| ward 18 | 919 | 44 | 1,251 | 877 | 4 | 2,595 | | 337 | |
| ward 19 | 531 | 35 | 810 | 732 | 4 | 2,112 | | 78 | |
| ward 20 | 311 | 29 | 1,117 | 1,529 | 10 | 2,996 | 412 | | |
| ward 21 | 279 | 39 | 769 | 1,696 | 10 | 2,184 | 327 | | |
| ward 22 | 447 | 33 | 856 | 833 | 4 | 2,173 | | 23 | |
| Balance Milw. Co. | 152 | 26 | 756 | 164 | 5 | 1,103 | | 592 | |
| Waukesha county | 2,431 | 192 | 3,912 | 130 | 1 | 6,636 | | 1,481 | |
| Total | 7,538 | 546 | 14,853 | 8,702 | 83 | 31,722 | 897 | 3,982 | |
| Net Rep. plurality | | | | | | | | 6,151 | |

SUMMARY OF VOTES IN SIXTH CONGRESSIONAL DISTRICT.
(Gubernatorial.)

| Counties. | Summary of vote in Sixth Congressional District. | | | | | | Plurality. | |
|----------------------------|--|------------------------|-------------------------|--------------------------------|-------------------------|--------|------------|-------|
| | John A. Aylward, Dem. | Ephraim L. Eaton, Pro. | James O. Davidson, Rep. | Winfield R. Gaylord, Soc. Dem. | Ole T. Rosas, Soc. Lab. | Total. | Dem. | Rep. |
| | | | | | | | | |
| Dodge | 4,734 | 116 | 2,749 | 47 | 2 | 7,648 | 1,955 | |
| Fond du Lac | 2,779 | 205 | 4,073 | 124 | 5 | 8,186 | | 292 |
| Ozaukee | 1,664 | 29 | 1,012 | 90 | | 2,795 | 652 | |
| Sheboygan | 3,366 | 203 | 4,151 | 502 | 6 | 8,228 | | 785 |
| Washington | 2,346 | 48 | 1,972 | 130 | 1 | 4,497 | 374 | |
| Total | 15,889 | 601 | 13,957 | 893 | 14 | 31,354 | 1,011 | 1,079 |
| Republican plurality | | | | | | | 1,097 | |
| Net Dem. plurality | | | | | | | 1,932 | |

SUMMARY OF VOTE IN TENTH CONGRESSIONAL DISTRICT.

(Gubernatorial.)

| Counties. | Summary of vote in Tenth Congressional District. | | | | | | | Plurality. | |
|--------------------------|--|------------------------|-------------------------|--------------------------------|--------------------------|--------|-------|------------|--|
| | John A. Aylward, Dem. | Ephraim L. Eaton, Pro. | James O. Davidson, Rep. | Winfield R. Gaylord, Soc. Dem. | Ole T. Rosaas, Soc. Lab. | Total. | Dem. | Rep. | |
| | | | | | | | | | |
| Ashland | 768 | 82 | 1,796 | 229 | 3 | 2,878 | | 1,028 | |
| Florence | 55 | 3 | 335 | 2 | | 395 | | 280 | |
| Forest | 113 | 26 | 884 | 26 | 6 | 1,055 | | 771 | |
| Iron | 221 | 26 | 1,025 | 50 | 3 | 1,325 | | 804 | |
| Langlade | 1,235 | 43 | 1,365 | 26 | 2 | 2,671 | | 130 | |
| Lincoln | 1,047 | 51 | 1,652 | 68 | | 2,818 | | 605 | |
| Marathon | 3,435 | 138 | 3,695 | 150 | 17 | 7,435 | | 260 | |
| Oneida | 613 | 43 | 1,197 | 146 | | 2,004 | | 584 | |
| Price | 527 | 87 | 1,512 | 105 | 5 | 2,238 | | 985 | |
| Shawano | 738 | 45 | 1,850 | 38 | 2 | 2,673 | | 1,112 | |
| Taylor | 707 | 36 | 1,237 | 60 | 3 | 2,043 | | 530 | |
| Vilas | 187 | 12 | 682 | 25 | 2 | 908 | | 495 | |
| Wood | 1,431 | 88 | 2,683 | 155 | 5 | 4,362 | | 1,252 | |
| Total | 11,077 | 685 | 19,913 | 1,080 | 48 | 32,805 | | 8,836 | |
| Net Rep. plurality | | | | | | | | 8,836 | |

SUMMARY OF VOTE IN ELEVENTH CONGRESSIONAL DISTRICT.

(Gubernatorial.)

| Counties. | Summary of vote in Eleventh Congressional District. | | | | | | Plurality. | |
|--------------------------|---|------------------------|-------------------------|--------------------------------|--------------------------|--------|------------|--------|
| | John A. Aylward, Dem. | Ephraim L. Eaton, Pro. | James O. Davidson, Rep. | Winfield R. Gaylord, Soc. Dem. | Ole T. Rosaas, Soc. Lab. | Total. | Dem. | Rep. |
| | | | | | | | | |
| Barron | 303 | 153 | 1,797 | 123 | 7 | 2,385 | | 1,494 |
| Bayfield | 150 | 52 | 1,356 | 92 | 4 | 1,663 | | 1,197 |
| Burnett | 59 | 48 | 1,040 | 38 | 10 | 1,195 | | 981 |
| Chippewa | 1,406 | 99 | 2,343 | 49 | 3 | 3,900 | | 937 |
| Douglas | 987 | 111 | 2,391 | 333 | 23 | 3,898 | | 1,404 |
| Dunn | 258 | 56 | 1,874 | 56 | 1 | 2,245 | | 1,616 |
| Pierce | 342 | 89 | 1,880 | 44 | 3 | 2,358 | | 1,538 |
| Polk | 182 | 61 | 1,536 | 166 | 7 | 1,984 | | 1,384 |
| Rusk | 151 | 36 | 1,049 | 31 | 5 | 1,272 | | 893 |
| St. Croix | 1,287 | 86 | 2,354 | 90 | 3 | 3,820 | | 1,067 |
| Sawyer | 229 | 11 | 735 | 10 | | 985 | | 506 |
| Washburn | 184 | 21 | 900 | 45 | 2 | 1,152 | | 716 |
| Total | 5,547 | 823 | 19,285 | 1,077 | 71 | 26,857 | | 13,738 |
| Net Rep. plurality | | | | | | | | 13,738 |

Scattering: Polk, 1.

CONGRESSIONAL VOTE BY DISTRICTS, COUNTIES,
AND PRECINCTS, 1906.

CONGRESSIONAL VOTE, FIRST DISTRICT, 1906.

| Counties, towns, cities and election districts. | John J. Cunning- ham, Dem. | Henry Allen Cooper, Rep. | Moses Hull, Soc. Dem | Total. | Pluralities. | |
|---|-------------------------------------|-----------------------------------|----------------------------|--------|--------------|------|
| | | | | | Dem. | Rep. |
| GREEN COUNTY— | | | | | | |
| Adams | 42 | 30 | | 72 | 12 | 32 |
| Albany | 18 | 50 | 1 | 69 | | 32 |
| Albany, village | 35 | 79 | 6 | 120 | | 44 |
| Brooklyn | 30 | 48 | | 78 | | 18 |
| Brooklyn, village | 23 | 34 | 3 | 60 | | 11 |
| Brodhead | 62 | 192 | 47 | 301 | | 130 |
| ward 1 | 28 | 85 | 23 | | | |
| ward 2 | 34 | 107 | 24 | | | |
| Browtown | 16 | 46 | | 62 | | 30 |
| Cadiz | 52 | 74 | | 126 | | 22 |
| Clarno | 52 | 47 | 1 | 100 | 5 | |
| Decatur | 15 | 49 | 2 | 66 | | 34 |
| Exeter | 49 | 62 | 2 | 113 | | 13 |
| Jefferson | 24 | 83 | | 111 | | 59 |
| Jordan | 51 | 41 | | 92 | 10 | |
| Monroe | 59 | 45 | 1 | 105 | 14 | |
| Monroe, city | 313 | 463 | 24 | 800 | | 150 |
| ward 1 | 63 | 137 | 8 | | | |
| ward 2 | 88 | 78 | 5 | | | |
| ward 3 | 80 | 113 | 4 | | | |
| ward 4 | 82 | 135 | 7 | | | |
| Mt. Pleasant | 42 | 45 | 3 | 90 | | 3 |
| Monticello | 44 | 79 | 9 | 132 | | 35 |
| New Glarus | 23 | 31 | 2 | 61 | | 3 |
| New Glarus, village | 54 | 65 | | 119 | | 11 |
| Spring Grove | 21 | 47 | 7 | 75 | | 26 |
| Sylvester | 23 | 59 | | 82 | | 36 |
| Washington | 63 | 32 | | 98 | 34 | |
| York | 15 | 97 | 2 | 114 | | 82 |
| Total | 1,134 | 1,798 | 120 | 3,056 | 75 | 739 |
| Democratic plurality | | | | | | 75 |
| Net Republican plurality | | | | | | 664 |

Scattering: Jefferson, 4.

| | | | | | | |
|--------------------------------|-------|-------|-----|-------|----|-----|
| KENOSHA COUNTY— | | | | | | |
| Brighton | 105 | 46 | | 151 | 59 | 112 |
| Bristol | 49 | 152 | 1 | 193 | | 112 |
| Kenosha, city | 1,041 | 1,057 | 231 | 2,323 | | 10 |
| ward 1 | 152 | 91 | 40 | | | |
| ward 2 | 78 | 149 | 19 | | | |
| ward 3 | 176 | 286 | 54 | | | |
| ward 4 | 142 | 207 | 36 | | | |
| ward 5 | 126 | 156 | 43 | | | |
| ward 6 | 74 | 70 | 13 | | | |
| ward 7 | 145 | 37 | 14 | | | |
| ward 8 | 148 | 55 | 12 | | | |
| Paris | 67 | 63 | | 130 | 4 | |
| Pleasant Prairie | 74 | 185 | 30 | 290 | | 112 |
| precinct 1 | 54 | 105 | 1 | | | |
| precinct 2 | 20 | 51 | 29 | | | |
| Randall | 33 | 84 | 1 | 118 | | 51 |
| Salem | 111 | 214 | 7 | 332 | | 103 |
| Somers | 62 | 224 | 6 | 292 | | 162 |
| Wheatland | 105 | 78 | | 183 | 27 | |
| Total | 1,638 | 2,098 | 276 | 4,012 | 90 | 550 |
| Democrat plurality | | | | | | 90 |
| Net republican plurality | | | | | | 460 |

ELECTION STATISTICS.

485

CONGRESSIONAL VOTE, FIRST DISTRICT, 1936—continued.

| Counties, towns, cities and election districts. | John J. Cunning- ham, Dem. | Henry Allen, Cooper, Rep. | Moses Hull, Soc. Dem. | Total. | Pluralities. | |
|---|-------------------------------------|------------------------------------|-----------------------------|--------|--------------|------|
| | | | | | Dem. | Rep. |
| LAFAYETTE COUNTY— | | | | | | |
| Argyle | 44 | 89 | | 133 | | 45 |
| Argyle, village | 33 | 89 | | 127 | | 51 |
| Belmont | 73 | 84 | | 127 | 10 | |
| Belmont, village | 47 | 84 | 1 | 131 | | 37 |
| Benton | 41 | 83 | | 124 | | 42 |
| Benton, village | 60 | 76 | 1 | 137 | | 16 |
| Blanchard | 26 | 72 | 1 | 99 | | 46 |
| Blanchardsville | 26 | 124 | | 150 | | 98 |
| Darlington | 114 | 105 | 2 | 221 | | 9 |
| Darlington, city | 199 | 193 | 4 | 396 | 6 | |
| ward 1 | | | | | | |
| ward 2 | 106 | 108 | 3 | | | |
| Elk Grove | 93 | 85 | 1 | 101 | | 13 |
| Fayette | 44 | 57 | | 179 | | 24 |
| Gratiot | 73 | 101 | | 188 | | 14 |
| Gratiot, village | 40 | 39 | 3 | 82 | 1 | |
| Kendall | 86 | 25 | | 111 | 61 | |
| Lamont | 39 | 70 | | 109 | | 31 |
| Monticello | 18 | 36 | | 54 | | 18 |
| New Diggings | 32 | 74 | | 106 | | 42 |
| Seymour | 76 | 55 | | 131 | 21 | |
| Shullsburg | 82 | 83 | 1 | 165 | | 1 |
| Shullsburg, city | 102 | 121 | | 223 | 41 | |
| ward 1 | 55 | 63 | | | | |
| ward 2 | 107 | 58 | | | | |
| Wayne | 27 | 137 | | 171 | | 100 |
| White Oak Springs | 6 | 50 | | 56 | | 44 |
| Willow Springs | 38 | 51 | | 137 | 35 | |
| Wista | 54 | 194 | | 248 | | 140 |
| Total | 1,500 | 2,159 | 13 | 3,732 | 193 | 762 |
| Democratic plurality | | | | | | 193 |
| Net Republican plurality | | | | | | 569 |

| | | | | | | |
|--------------------------|-------|-------|-----|-------|----|-------|
| RACINE COUNTY— | | | | | | |
| Burlington, city | 181 | 161 | 5 | 347 | 20 | |
| ward 1 | 27 | 32 | 1 | | | |
| ward 2 | 44 | 53 | | | | |
| ward 3 | 56 | 22 | 3 | | | |
| ward 4 | 54 | 54 | 1 | | | |
| Burlington | 82 | 38 | 1 | 121 | 44 | |
| Caledonia | 115 | 133 | 5 | 253 | | 21 |
| Dover | 75 | 83 | 2 | 160 | | 8 |
| St. Pleasant | 45 | 174 | 26 | 245 | | 129 |
| Norway | 46 | 102 | 1 | 143 | | 62 |
| Racine, city | 1,308 | 2,424 | 840 | 4,572 | | 1,116 |
| ward 1 | 84 | 129 | 17 | | | |
| ward 2, north precinct | 42 | 222 | 11 | | | |
| ward 2, south precinct | 66 | 147 | 35 | | | |
| ward 3, north precinct | 71 | 240 | 17 | | | |
| ward 3, south precinct | 122 | 164 | 28 | | | |
| ward 4, east precinct | 99 | 92 | 33 | | | |
| ward 4, west precinct | 118 | 95 | 60 | | | |
| ward 5 | 72 | 144 | 80 | | | |
| ward 6 | 69 | 140 | 58 | | | |
| ward 7, east precinct | 149 | 163 | 32 | | | |
| ward 7, west precinct | 105 | 66 | 76 | | | |
| ward 8 | 25 | 239 | 65 | | | |
| ward 9 | 45 | 137 | 112 | | | |
| ward 10 | 174 | 132 | 80 | | | |
| ward 11 | 67 | 229 | 83 | | | |
| Raymond | 22 | 134 | 1 | 157 | | 112 |
| Rochester | 32 | 77 | | 109 | | 45 |
| Union Grove, village | 19 | 96 | | 115 | | 77 |
| Waterford, village | 50 | 60 | 2 | 112 | | 10 |
| Waterford | 37 | 67 | 1 | 105 | | 30 |
| Yorkville | 20 | 66 | | 86 | | 46 |
| Total | 2,026 | 3,613 | 884 | 6,528 | 64 | 1,656 |
| Democrat plurality | | | | | | 64 |
| Net Republican plurality | | | | | | 1,592 |

CONGRESSIONAL VOTE FIRST DISTRICT 1906.—Continued.

| Counties, towns, cities and election districts. | John J. Cunning- ham, Dem. | Henry Allen Cooper, Rep. | Moses Hall, Soc. Dem. | Total. | Pluralities. | |
|---|-------------------------------------|-----------------------------------|-----------------------------|--------|--------------|-------|
| | | | | | Dem. | Rep. |
| ROCK COUNTY— | | | | | | |
| Avon | 16 | 52 | 2 | 70 | | 36 |
| Arfordville | 7 | 91 | | 98 | | 84 |
| Beloit | 12 | 44 | | 56 | | 32 |
| Beloit, city | 227 | 901 | 95 | 1,223 | | 674 |
| ward 1 | 58 | 129 | 5 | | | |
| ward 2 | 42 | 211 | 29 | | | |
| ward 3 | 40 | 173 | 22 | | | |
| ward 4 | 33 | 201 | 3 | | | |
| ward 5 | 49 | 187 | 31 | | | |
| Bradford | | | | | | |
| Center | 11 | 23 | 1 | 35 | | 12 |
| Clinton | 12 | 42 | | 54 | | 30 |
| Clinton, village | 23 | 76 | 1 | 100 | | 53 |
| Edgerton, city | 32 | 116 | 1 | 149 | | 84 |
| Evansville, city | 189 | 175 | | 364 | 14 | |
| Fulton | 40 | 270 | 1 | 311 | | 230 |
| Harmony | 08 | 08 | | 136 | | |
| Janesville | 15 | 34 | | 49 | | 19 |
| Janesville, city | 21 | 37 | | 58 | | 16 |
| ward 1 | 424 | 920 | 43 | 1,387 | | 496 |
| ward 2 | 64 | 210 | 11 | | | |
| ward 3 | 59 | 166 | 8 | | | |
| ward 4 | 70 | 319 | 4 | | | |
| ward 5 | 153 | 167 | 16 | | | |
| Johnstown | 73 | 58 | 4 | | | |
| La Prairie | 13 | 35 | | 48 | | 22 |
| Lima | 9 | 28 | | 37 | | 19 |
| Magnolia | 8 | 53 | | 61 | | 45 |
| Milton | 27 | 06 | | 93 | | 39 |
| Milton, village | 36 | 113 | 3 | 155 | | 80 |
| Newark | 12 | 102 | 1 | 115 | | 90 |
| Plymouth | 9 | 85 | | 94 | | 76 |
| Porter | 29 | 121 | 1 | 151 | | 92 |
| Rock | 38 | 74 | | 112 | | 36 |
| Rock | 46 | 55 | | 101 | | 9 |
| Spring Valley | 6 | 108 | | 114 | | 102 |
| Turtle | 37 | 73 | 2 | 112 | | 36 |
| Union | 11 | 61 | | 72 | | 50 |
| Total | 1,373 | 3,826 | 151 | 5,350 | 14 | 2,462 |
| Democratic plurality | | | | | | 14 |
| Net Republican plurality | | | | | | 2,448 |

Scattering, Rock 1.

| | | | | | | |
|-------------------------------|-----|-----|-------|-------|-------|-------|
| WALWORTH COUNTY— | | | | | | |
| Bloomfield | 14 | 58 | 2 | 74 | | 44 |
| Darien | 50 | 92 | | 142 | | 42 |
| Delavan | 21 | 58 | | 79 | | 37 |
| Delavan, city | 94 | 213 | 1 | 308 | | 119 |
| ward 1 | 26 | 60 | 1 | | | |
| ward 2 | 40 | 75 | | | | |
| ward 3 | 23 | 73 | | | | |
| East Troy | 37 | 54 | | 91 | | 17 |
| East Troy, village | 43 | 70 | 2 | 115 | | 27 |
| Elkhorn, city | 102 | 270 | 3 | 375 | | 168 |
| ward 1 | 44 | 84 | 1 | | | |
| ward 2 | 26 | 105 | 2 | | | |
| ward 3 | 32 | 81 | | | | |
| Geneva | 37 | 79 | 1 | 117 | | 42 |
| Genoa Junction, village | 13 | 80 | | 93 | | 67 |
| Lafayette | 50 | 85 | | 135 | | 35 |
| La Grange | 13 | 89 | 1 | 103 | | 76 |
| Lake Geneva | 133 | 309 | 8 | 450 | | 176 |
| ward 1 | 57 | 109 | 4 | | | |
| ward 2 | 33 | 82 | 2 | | | |
| ward 3 | 43 | 118 | 2 | | | |
| Lynn | 24 | 74 | 1 | 99 | | 50 |

CONGRESSIONAL VOTE, FIRST DISTRICT, 1906—continued.

| Counties, towns, cities and election districts. | John J. Cunning- ham, Dem. | Henry Allen Cooper, Rep. | Moses Hull, Soc. Dem. | Total. | Pluralities. | |
|---|-------------------------------------|-----------------------------------|--------------------------------|--------|--------------|-------|
| | | | | | Dem. | Rep. |
| WALWORTH COUNTY—Con. | | | | | | |
| Lyons | 80 | 89 | 2 | 171 | | 9 |
| Richmond | 22 | 61 | | 83 | | 39 |
| Sharon | 5 | 42 | | 47 | | 37 |
| Sharon, village | 37 | 91 | 2 | 130 | | 54 |
| Spring Prairie | 23 | 89 | 1 | 113 | | 66 |
| Sugar Creek | 19 | 88 | 4 | 111 | | 69 |
| Troy | 31 | 80 | | 120 | | 53 |
| Walworth | 28 | 98 | | 126 | | 70 |
| Walworth, village | 8 | 75 | | 83 | | 67 |
| Whitewater | 18 | 68 | | 86 | | 50 |
| Whitewater, city | 150 | 406 | 32 | 588 | | 256 |
| ward 1 | 32 | 101 | 14 | | | |
| ward 2 | 61 | 199 | 12 | | | |
| ward 3 | 57 | 115 | 6 | | | |
| Total | 1,052 | 2,727 | 60 | 3,839 | | 1,675 |
| Republican plurality | | | | | | 1,675 |

SUMMARY OF VOTES IN FIRST CONGRESSIONAL DISTRICT.

| Counties. | John J. Cunning- ham, Dem. | Henry Allen Cooper, Rep. | Moses Hull, So. Dem. | Total | Plurality. | |
|----------------------------|-------------------------------------|-----------------------------------|----------------------------|--------|------------|-------|
| | | | | | Dem | Rep. |
| Green | 1,134 | 1,793 | 120 | 3,056 | | 664 |
| Kenosha | 1,333 | 2,093 | 276 | 4,012 | | 460 |
| Lafayette | 1,590 | 2,159 | 13 | 3,762 | | 569 |
| Racine | 2,023 | 3,613 | 884 | 6,528 | | 1,592 |
| Rock | 1,373 | 2,326 | 151 | 5,356 | | 2,443 |
| Walworth | 1,052 | 2,727 | 60 | 3,839 | | 1,675 |
| Total | 8,818 | 16,226 | 1,504 | 26,553 | | 7,408 |
| Republican plurality | | | | | | 7,408 |

Scattering, Green 4, Rock 1.

CONGRESSIONAL VOTE, SECOND DISTRICT.

| Counties, towns, cities and election districts. | George W. Lewis, Dem. | William L. Dibble, Pro. | John M. Nelson, Rep. | W. A. Hall, Soc Dem. | Total. | Pluralities. | |
|---|-----------------------------|-------------------------------|----------------------------|-------------------------------|--------|--------------|------|
| | | | | | | Dem. | Rep. |
| ADAMS COUNTY— | | | | | | | |
| Adams | 43 | 2 | 50 | 1 | 96 | | 7 |
| Big Flats | 13 | 1 | 32 | | 46 | | 19 |
| Colburn | 9 | | 18 | 1 | 28 | | 9 |
| Dell Prairie | 12 | | 31 | | 46 | | 23 |
| Easten | 13 | | 35 | | 50 | | 23 |
| Jackson | 23 | 7 | 23 | | 62 | | 3 |
| Leola | 4 | | 17 | | 21 | | 13 |
| Lincoln | 20 | 1 | 32 | | 53 | | 12 |
| Monroe | 10 | 2 | 74 | | 86 | | 64 |
| New Chester | 13 | | 22 | | 35 | | 9 |
| New Haven | 35 | | 53 | | 88 | | 18 |
| Preston | 11 | | 17 | 3 | 31 | | 6 |
| Quincy | 8 | | 21 | | 29 | | 13 |
| Richfield | 13 | 1 | 30 | | 35 | | 8 |
| Rome | 11 | 2 | 50 | | 43 | | 19 |
| Springville | 13 | | 33 | | 46 | | 20 |
| Strong Prairie | 5 | 2 | 109 | | 119 | | 101 |
| Total | 261 | 18 | 620 | 5 | 914 | | 339 |
| Net Republican plural ity | | | | | | | 339 |

| | | | | | | | |
|------------------------------------|-------|-----|-------|-----|-------|----|-------|
| COLUMBIA CO.— | | | | | | | |
| Arlington | 37 | 3 | 74 | | 114 | | 37 |
| Caledonia | 47 | 2 | 60 | 3 | 110 | | 23 |
| Cambria, village | 22 | 13 | 53 | | 133 | | 76 |
| Columbus | 32 | 1 | 38 | 2 | 73 | | 6 |
| Columbus, city | 155 | 10 | 260 | 6 | 431 | | 195 |
| ward 1 | 55 | 6 | 92 | 1 | | | |
| ward 2 | 51 | 2 | 80 | 2 | | | |
| ward 3 | 49 | 2 | 88 | 3 | | | |
| Courtland | 11 | 1 | 60 | | 71 | | 49 |
| Dekorra | 27 | 2 | 114 | 2 | 145 | | 87 |
| Fort Winnebago | 57 | 1 | 50 | | 67 | | 18 |
| Fountain Prairie | 50 | | 43 | | 94 | 7 | |
| Fall River, village | 13 | | 60 | | 73 | | 47 |
| Hampden | 53 | | 68 | | 91 | | 15 |
| Kilbourn, city | 74 | 3 | 132 | 2 | 211 | | 58 |
| Leeds | 20 | 1 | 33 | 1 | 110 | | 53 |
| Lewiston | 32 | 2 | 84 | 1 | 119 | | 52 |
| Lodi | 26 | 4 | 62 | | 92 | | 36 |
| Lodi, village | 60 | 9 | 142 | | 211 | | 52 |
| Lowville | 27 | 3 | 66 | | 96 | | 39 |
| Marcellon | 32 | 5 | 39 | | 76 | | 7 |
| Newport | 8 | 2 | 43 | 1 | 54 | | 35 |
| Otsego | 37 | 1 | 146 | | 184 | | 109 |
| Pacific | 20 | 4 | 18 | 15 | 55 | 2 | |
| Pardeeville, village | 20 | 4 | 105 | 11 | 140 | | 85 |
| Portage, city | 853 | 21 | 564 | 28 | 996 | | 181 |
| ward 1 | 72 | 1 | 59 | 5 | | | |
| ward 2 | 62 | 5 | 102 | 2 | | | |
| ward 3 | 51 | 4 | 118 | 4 | | | |
| ward 4 | 105 | 1 | 132 | 5 | | | |
| ward 5 | 89 | 10 | 154 | 13 | | | |
| Poynette | 37 | 8 | 73 | 1 | 119 | | 36 |
| Randolph | 19 | | 78 | 1 | 98 | | 59 |
| Randolph, village | 5 | 4 | 51 | | 60 | | 46 |
| Rio | 13 | 3 | 103 | 5 | 159 | | 85 |
| Scott | 7 | 4 | 51 | | 62 | | 44 |
| Springvale | 14 | 3 | 50 | 2 | 69 | | 36 |
| West Point | 41 | 2 | 64 | 1 | 108 | | 23 |
| Wycena | 25 | 7 | 103 | 21 | 161 | | 83 |
| Total | 1,409 | 123 | 2,990 | 105 | 4,628 | 27 | 1,638 |
| Democratic plurality | | | | | | | 27 |
| Net Republican plural ity | | | | | | | 1,581 |

Scattering: Fountain Prairie 1.

ELECTION STATISTICS.

493

CONGRESSIONAL VOTE, SECOND DISTRICT, 1906.—Continued.

| Counties, towns, cities and election districts. | Geo. W. Levis, Dem. | William L. Dibble, Rep. | John M. Nelson, Rep. | W. A. Hall, Sr., Soc. Dem. | Total. | Pluralities. | |
|---|---------------------------|----------------------------------|----------------------------|--|--------|--------------|-------|
| | | | | | | Dem. | Rep. |
| DANE COUNTY— | | | | | | | |
| Albion | 46 | 16 | 119 | 1 | 182 | | 73 |
| Belleville, village | 31 | 1 | 45 | | 77 | | 14 |
| Berry | 107 | 2 | 33 | | 142 | 74 | |
| Black Earth | 35 | 3 | 13 | 2 | 53 | 22 | |
| Black Earth, village | 52 | 4 | 52 | | 108 | | |
| Blooming Grove | 87 | 8 | 70 | | 165 | 17 | |
| Blue Mounds | 46 | 1 | 114 | | 161 | | 68 |
| Bristol | 58 | | 33 | | 91 | 25 | |
| Brooklyn, village | 3 | 2 | 12 | 1 | 18 | | 9 |
| Burke | 73 | | 97 | 1 | 171 | | 2* |
| Cambridge, village | 35 | 3 | 81 | 2 | 121 | | 46 |
| Christiania | 70 | 3 | 103 | | 176 | | 33 |
| Cottage Grove | 91 | 8 | 97 | | 196 | | 6 |
| Cross Plains | 173 | 1 | 19 | 2 | 195 | 154 | |
| Dane | 53 | 3 | 54 | 2 | 112 | | 1 |
| Dane, village | 34 | | 12 | | 46 | 22 | |
| Deerfield | 45 | | 63 | | 103 | | 18 |
| Deerfield, village | 49 | 2 | 63 | 4 | 118 | | 14 |
| De Forest, village | 40 | | 40 | | 80 | | |
| Dunkirk | 35 | 8 | 115 | | 158 | | 30 |
| Dunn | 61 | 5 | 110 | 2 | 178 | | 40 |
| Fair Oaks, village | 62 | 5 | 45 | 1 | 113 | 17 | |
| Fitchburg | 101 | 1 | 51 | | 153 | 53 | |
| Madison | 82 | 5 | 85 | 5 | 177 | | 3 |
| Madison, city | 2,437 | 105 | 2,054 | 115 | 4,711 | 383 | |
| ward 1 | 172 | | 190 | 8 | | | |
| ward 2 | 282 | 13 | 320 | 15 | | | |
| ward 3 | 220 | 3 | 120 | 14 | | | |
| ward 4 | 300 | 4 | 163 | 3 | | | |
| ward 5, precinct 1 | 191 | 37 | 287 | 9 | | | |
| ward 5, precinct 2 | 150 | 12 | 162 | 9 | | | |
| ward 6, precinct 1 | 254 | 2 | 149 | 15 | | | |
| ward 6, precinct 2 | 142 | 4 | 173 | 8 | | | |
| ward 7 | 239 | 10 | 165 | 14 | | | |
| ward 8 | 342 | 6 | 127 | 7 | | | |
| ward 9 | 100 | 8 | 97 | 7 | | | |
| ward 10 | 45 | 6 | 95 | 1 | | | |
| Marshall, village | 31 | 15 | 58 | 1 | 105 | | 27 |
| Mazomanie | 43 | 6 | 28 | | 77 | 15 | |
| Mazomanie, village | 94 | 7 | 76 | 2 | 179 | 18 | |
| Medina | 66 | 4 | 37 | 1 | 108 | 29 | |
| Middleton | 98 | 3 | 30 | | 131 | 68 | |
| Middleton, village | 89 | | 47 | | 136 | 42 | |
| Montrose | 92 | 2 | 33 | | 127 | 59 | |
| Mount Horeb, village | 63 | 9 | 136 | 1 | 209 | | 73 |
| Oregon | 56 | 4 | 69 | 1 | 130 | 17 | 13 |
| Oregon, village | 73 | 12 | 77 | 1 | 163 | | 4 |
| Perry | 17 | 5 | 140 | 1 | 163 | | 123 |
| Primrose | 19 | 1 | 61 | | 81 | | 42 |
| Pleasant Springs | 19 | 1 | 133 | 2 | 155 | | 114 |
| Roxbury | 86 | | 11 | | 97 | 75 | |
| Rutland | 19 | 4 | 116 | 1 | 140 | | 97 |
| Springdale | 61 | 2 | 107 | | 170 | | 46 |
| Springfield | 107 | | 8 | | 115 | 99 | |
| Stoughton, city | 153 | 66 | 489 | 4 | 712 | | 336 |
| ward 1 | 33 | 11 | 105 | | | | |
| ward 2 | 39 | 9 | 152 | 3 | | | |
| ward 3 | 36 | 24 | 126 | | | | |
| ward 4 | 45 | 22 | 136 | 1 | | | |
| Sun Prairie | 83 | 1 | 34 | 1 | 119 | 49 | |
| Sun Prairie, village | 137 | 5 | 104 | | 246 | 33 | |
| Vienna | 23 | 3 | 83 | | 109 | | 60 |
| Verona | 127 | 14 | 66 | | 207 | 61 | |
| Vermont | 51 | | 99 | | 150 | | 48 |
| Wausaukee, village | 65 | 4 | 24 | 1 | 94 | 41 | |
| Westport | 101 | 1 | 71 | | 173 | 30 | |
| Windsor | 70 | 3 | 90 | 1 | 164 | | 20 |
| York | 41 | 3 | 42 | | 86 | | |
| Total | 5,796 | 361 | 5,849 | 156 | 12,158 | 1,373 | 1,432 |
| Democratic plurality | | | | | | | 1,373 |
| Net Republican plurality | | | | | | | 59 |
| Scattering votes—Deerfield, 1; Madison, ward 10, 1. | | | | | | | |

CONGRESSIONAL VOTE, SECOND DISTRICT, 1906.—Continued.

| Counties, towns, cities, and election districts. | Geo. W. Levis, Dem. | William L. Dibble, Pro. | John M. Nelson, Rep. | W. A. Hall, Sr., Sec. Dem. | Total | Pluralities. | |
|--|---------------------------|----------------------------------|----------------------------|--|-------|--------------|-------|
| | | | | | | Dem. | Rep. |
| GREEN LAKE COUNTY— | | | | | | | |
| Berlin, city | 457 | 10 | 420 | 12 | 899 | 37 | |
| ward 1 | 89 | | 79 | 1 | | | |
| ward 2 | 120 | 1 | 106 | 4 | | | |
| ward 3 | 92 | 2 | 99 | 3 | | | |
| ward 4 | 80 | 2 | 49 | 2 | | | |
| ward 5 | 76 | 3 | 87 | 2 | | | |
| Berlin | 46 | 2 | 84 | | 132 | | 38 |
| Brooklyn | 43 | 6 | 134 | 1 | 184 | | 91 |
| Dartford, village | 15 | 3 | 129 | | 147 | | 114 |
| Green Lake | 62 | 4 | 87 | 2 | 155 | | 25 |
| Kingston | 79 | 6 | 104 | | 189 | | 25 |
| Mackford | 53 | 9 | 59 | | 121 | | 6 |
| Manchester | 96 | 1 | 66 | | 163 | 30 | |
| Marquette | 43 | 3 | 73 | | 119 | | 30 |
| Markesan, village | 77 | 3 | 111 | | 191 | | 34 |
| Princeton | 80 | | 82 | | 162 | | 2 |
| Princeton, village | 149 | 3 | 160 | 4 | 316 | | 11 |
| Seneca | 66 | 2 | 38 | | 106 | 28 | |
| St. Marie | 51 | 2 | 72 | | 125 | | 21 |
| Total | 1,317 | 54 | 1,619 | 19 | 3,000 | 95 | 397 |
| Democratic plurality | | | | | | | 95 |
| Net Republican plurality | | | | | | | 302 |
| JEFFERSON COUNTY— | | | | | | | |
| Aztalan | 103 | 2 | 70 | | 175 | 33 | |
| Cold Spring | 21 | 1 | 42 | | 42 | 1 | |
| Concord | 115 | | 51 | 10 | 176 | 64 | |
| Farmington | 194 | 2 | 45 | | 241 | 149 | |
| Fort Atkinson, city | 342 | 38 | 366 | 7 | 753 | | 24 |
| ward 1 | 70 | 11 | 93 | 3 | | | |
| ward 2 | 70 | 14 | 99 | 1 | | | |
| ward 3 | 82 | 9 | 69 | 1 | | | |
| ward 4 | 120 | 4 | 105 | 2 | | | |
| Hebron | 64 | | 53 | 1 | 118 | | 11 |
| Ixonia | 109 | 3 | 86 | | 193 | | 23 |
| Jefferson | 246 | 1 | 72 | | 319 | 174 | |
| precinct 1 | 146 | 1 | 44 | | | | |
| precinct 2 | 100 | | 28 | | | | |
| Jefferson, city | 403 | 5 | 181 | 9 | 598 | 222 | |
| ward 1 | 90 | 2 | 54 | 3 | | | |
| ward 2 | 96 | 3 | 49 | 4 | | | |
| ward 3 | 113 | | 47 | 2 | | | |
| ward 4 | 104 | | 31 | | | | |
| Johnson Creek, village | 67 | | 46 | | 113 | | 21 |
| Koshkonong | 124 | 9 | 100 | | 233 | | 24 |
| Lake Mills | 49 | 4 | 82 | 1 | 136 | | 33 |
| Lake Mills, city | 75 | 10 | 221 | 8 | 314 | | 146 |
| ward 1 | 21 | 4 | 71 | 5 | | | |
| ward 2 | 20 | 3 | 68 | | | | |
| ward 3 | 34 | 3 | 82 | 3 | | | |
| Milford | 74 | 9 | 70 | | 153 | | 4 |
| Oakland | 75 | 1 | 64 | | 140 | | 1 |
| Palmyra | 18 | 2 | 63 | | 83 | | 45 |
| Palmyra, village | 36 | | 113 | | 149 | | 77 |
| Sullivan | 89 | 3 | 147 | | 239 | | 58 |
| Sumner | 32 | 2 | 42 | | 76 | | 10 |
| Waterloo | 74 | 1 | 22 | 1 | 98 | | 52 |
| Waterloo, village | 150 | 9 | 87 | 6 | 252 | | 63 |
| Watertown | 154 | | 57 | | 211 | | 97 |
| Watertown, city | 662 | 9 | 357 | 16 | 1,044 | 305 | |
| ward 1 | 215 | 2 | 151 | 2 | | | |
| ward 2 | 164 | 2 | 81 | 10 | | | |
| ward 3 | 103 | | 49 | | | | |
| ward 4 | 69 | 1 | 38 | 2 | | | |
| ward 7 | 111 | 4 | 38 | 2 | | | |
| Total | 3,276 | 111 | 2,415 | 59 | 5,801 | 1,254 | 393 |
| Republican plurality | | | | | | 393 | |
| Net Democratic plurality | | | | | | 861 | |

ELECTION STATISTICS.

495

CONGRESSIONAL VOTE, SECOND DISTRICT, 1906.—Continued.

| Counties, towns, cities and election districts. | Geo. W. Levis, Dem. | William L. Dibble, Pro. | John M. Nelson, Rep. | W. A. Hall, Sr., So. Dem. | Total. | Pluralities. | |
|---|---------------------------|----------------------------------|----------------------------|---------------------------------------|--------|--------------|-------|
| | | | | | | Dem. | Rep. |
| MARQUETTE COUNTY— | | | | | | | |
| Buffalo | 72 | 5 | 68 | 3 | 148 | 4 | |
| Crystal Lake | 27 | 2 | 47 | | 76 | | 20 |
| Douglas | 49 | | 77 | | 126 | | 23 |
| Harris | 37 | 2 | 81 | 1 | 121 | | 44 |
| Mecan | 44 | 3 | 53 | | 100 | | 9 |
| Montello | 66 | 2 | 39 | 2 | 109 | 27 | |
| Montello, village | 106 | 4 | 165 | 1 | 276 | | 59 |
| Moundville | 21 | 12 | 99 | | 132 | | 78 |
| Neshkoro | 55 | | 17 | | 72 | 38 | |
| Neshkoro, village | 21 | | 49 | | 70 | | 23 |
| Newton | 64 | | 42 | | 106 | 22 | |
| Oxford | 21 | 8 | 102 | | 131 | | 81 |
| Packwaukee | 64 | 5 | 127 | | 196 | | 63 |
| Shields | 63 | 3 | 65 | 3 | 134 | | 2 |
| Springfield | 27 | 6 | 89 | | 122 | | 62 |
| Westfield | 43 | 2 | 69 | | 114 | | 26 |
| Westfield, village | 48 | 3 | 114 | | 165 | | 66 |
| Total | 828 | 57 | 1,303 | 10 | 2,198 | 91 | 566 |
| Democratic plurality | | | | | | | 91 |
| Net Republican plurality | | | | | | | 475 |

SUMMARY OF VOTE IN SECOND CONGRESSIONAL DISTRICT.

| Counties. | Geo. W. Levis, Dem. | William L. Dibble, Pro. | John M. Nelson, Rep. | W. A. Hall, Sr., So. Dem. | Total. | Plurality. | |
|--------------------------------|---------------------------|----------------------------------|----------------------------|---------------------------------------|--------|------------|-------|
| | | | | | | Dem. | Rep. |
| Adams | 261 | 18 | 630 | 5 | 914 | | 369 |
| Columbia | 1,409 | 123 | 2,900 | 105 | 4,028 | | 1,581 |
| Dane | 5,790 | 361 | 5,849 | 156 | 12,158 | | 59 |
| Green Lake | 1,317 | 54 | 1,619 | 19 | 3,009 | | 302 |
| Jefferson | 3,276 | 111 | 2,415 | 59 | 5,861 | 861 | |
| Marquette | 828 | 57 | 1,303 | 10 | 2,198 | | 475 |
| Total | 12,881 | 724 | 14,806 | 354 | 28,768 | 861 | 2,786 |
| Democratic plurality | | | | | | | 861 |
| Net Republican plurality | | | | | | | 1,925 |

Scattering: Columbia, 1; Dane, 2.

CONGRESSIONAL VOTE, THIRD DISTRICT, 1906.

| Counties, towns, cities and election dists.: cts. | James W. Murphy, Dem. | Herbert James Noyes, Pro. | Josep' W. Babcock, Rep. | Total. | Pluralities. | |
|---|-----------------------------|------------------------------------|-------------------------------|--------|--------------|-------|
| | | | | | Dem. | Rep. |
| CRAWFORD COUNTY— | | | | | | |
| Bell Center, village | 6 | 4 | 35 | 45 | | 29 |
| Bridgeport | 34 | | 19 | 53 | 15 | |
| Clayton | 137 | 4 | 153 | 294 | | 16 |
| De Soto, village | 3 | | 6 | 9 | | 3 |
| Eastman | 102 | 3 | 52 | 217 | 110 | |
| Freeman | 38 | | 191 | 229 | | 153 |
| Gays Mills, village | 40 | 2 | 68 | 110 | | 28 |
| Haney | 55 | 3 | 48 | 106 | 7 | |
| Lynxville, village | 12 | 2 | 53 | 67 | | 41 |
| Marietta | 47 | 3 | 79 | 129 | | 32 |
| Prairie du Chien | 56 | 1 | 21 | 78 | 35 | |
| Prairie du Chien, city | 336 | 9 | 184 | 529 | 152 | |
| ward 1 | 40 | 4 | 17 | | | |
| ward 2 | 133 | 1 | 59 | | | |
| ward 3 | 133 | 4 | 86 | | | |
| ward 4 | 31 | | 23 | | | |
| Scott | 78 | 2 | 87 | 167 | | 9 |
| Seneca | 145 | 3 | 60 | 208 | 85 | |
| Soldiers Grove, village | 56 | 2 | 89 | 147 | | 33 |
| Stenben, village | 26 | 1 | 22 | 49 | 4 | |
| Utica | 80 | 3 | 213 | 296 | | 133 |
| Wauzeka | 54 | | 23 | 77 | 31 | |
| Wauzeka, village | 39 | | 44 | 83 | | 5 |
| Total | 1,404 | 42 | 1,447 | 2,833 | 439 | 482 |
| Democratic plurality | | | | | | 439 |
| Net Republican plurality | | | | | | 43 |

| | | | | | | |
|----------------------------|-----|-------|-----|-------|-------|-------|
| GRANT COUNTY— | | | | | | |
| Beetown | 88 | 8 | 67 | 163 | 21 | |
| Bloomington | 53 | 2 | 33 | 88 | 20 | |
| Bloomington, village | 69 | 10 | 70 | 149 | | 1 |
| Boscobel | 178 | 12 | 191 | 381 | | 13 |
| Cassville | 69 | 1 | 36 | 97 | 24 | |
| Cassville, village | 99 | 1 | 74 | 174 | 25 | |
| Castle Rock | 45 | | 24 | 69 | 21 | |
| Clifton | 88 | 14 | 72 | 174 | 16 | |
| Cuba City, village | 103 | 3 | 70 | 179 | 36 | |
| Ellenboro | 41 | | 68 | 109 | | 27 |
| Fennimore | 60 | 4 | 89 | 153 | | 29 |
| Fennimore, village | 107 | 6 | 124 | 237 | | 17 |
| Glen Haven | 68 | 2 | 71 | 141 | | 3 |
| Harrison | 37 | | 72 | 109 | | 35 |
| Hazel Green | 50 | 2 | 56 | 108 | | 6 |
| Hazel Green, village | 41 | 6 | 75 | 122 | | 34 |
| Hickory Grove | 50 | 2 | 40 | 92 | 10 | |
| Jamestown | 77 | | 29 | 106 | 48 | |
| Lancaster, city | 293 | 16 | 228 | 540 | 68 | |
| ward 1 | 72 | 5 | 54 | | | |
| ward 2 | 62 | 5 | 52 | | | |
| ward 3 | 84 | 2 | 59 | | | |
| ward 4 | 78 | 4 | 63 | | | |
| Liberty | 75 | 2 | 40 | 123 | 20 | |
| Lima | 80 | 3 | 58 | 146 | 22 | |
| Little Grant | 19 | 1 | 36 | 56 | | 17 |
| Marion | 50 | 1 | 15 | 66 | 35 | |
| Millville | 15 | 9 | 33 | 57 | | 18 |
| Montfort, village | 90 | 9 | 33 | 133 | 57 | |
| Mt. Hope | 58 | 7 | 64 | 129 | | 6 |
| Mt. Ida | 48 | 3 | 73 | 124 | | 25 |
| Muscoda | 25 | 2 | 27 | 54 | | 2 |
| Muscoda, village | 164 | 1 | 20 | 125 | 84 | |
| No. Lancaster | 73 | 3 | 37 | 110 | 33 | |
| Paris | 46 | | 40 | 86 | 6 | |
| Patch Grove | 57 | 7 | 65 | 119 | 2 | |

ELECTION STATISTICS.

497

CONGRESSIONAL VOTE, THIRD DISTRICT, 1903.—Continued.

| Counties, towns, cities and election districts. | James W. Murphy, Dem. | Herbert James Noyes, Pro. | Joseph W. Babcock, Rep. | Total. | Pluralities. | |
|---|-----------------------------|------------------------------------|-------------------------------|--------|--------------|-------|
| | | | | | Dem. | Rep. |
| GRANT COUNTY—Con. | | | | | | |
| Platteville | 69 | 4 | 62 | 135 | 7 | |
| Platteville, city | 483 | 18 | 436 | 937 | 47 | |
| ward 1 | 134 | 8 | 123 | | | |
| ward 2 | 129 | 6 | 117 | | | |
| ward 3 | 106 | 3 | 100 | | | |
| ward 4 | 114 | 1 | 96 | | | |
| Potosi, village | 100 | 2 | 97 | 199 | 3 | |
| Smelser | 49 | 1 | 22 | 72 | 27 | |
| So. Lancaster | 62 | 2 | 41 | 105 | 21 | |
| Waterloo | 73 | | 60 | 133 | 13 | |
| Watterstown | 42 | 4 | 50 | 96 | | 8 |
| Wingville | 47 | | 61 | 108 | | 14 |
| Woodman | 49 | 1 | 61 | 111 | | 12 |
| Wyalusing | 41 | 1 | 28 | 70 | 13 | |
| Wyalusing | 65 | 8 | 63 | 141 | | |
| Total | 3,431 | 183 | 3,010 | 6,626 | 638 | 267 |
| Republican plurality | | | | | 267 | |
| Net Democratic plurality | | | | | 421 | |

Scattering: Wyalusing, 1; Montfort village, 1.

| | | | | | | |
|--------------------------------|-------|-------|-------|-------|-------|-------|
| IOWA COUNTY— | | | | | | |
| Arena | 138 | 17 | 51 | 206 | 87 | |
| Barneveld, village | 39 | 1 | 23 | 62 | 17 | |
| Brigham | 139 | 2 | 71 | 212 | 68 | |
| Clyde | 71 | 3 | 29 | 103 | 42 | |
| Cobb, village | 34 | 2 | 15 | 51 | 19 | |
| Dodgeville | 179 | 8 | 117 | 304 | 62 | |
| Dodgeville, city | 288 | 13 | 219 | 520 | 69 | |
| Eden | 47 | 2 | 32 | 81 | 15 | |
| Highland | 152 | 3 | 65 | 220 | 87 | |
| Highland, village | 174 | | 53 | 227 | 121 | |
| Linden | 105 | 2 | 85 | 192 | 20 | |
| Linden, village | 55 | 13 | 113 | 189 | | 53 |
| Millin | 81 | 8 | 111 | 200 | | 30 |
| Mineral Point | 137 | 3 | 22 | 162 | 115 | |
| Mineral Point, city | 286 | 17 | 256 | 559 | 30 | |
| ward 1 | 81 | 6 | 64 | | | |
| ward 2 | 91 | 4 | 88 | | | |
| ward 3 | 51 | 3 | 53 | | | |
| ward 4 | 63 | 4 | 51 | | | |
| Moscow | 119 | 5 | 89 | 213 | 30 | |
| Pulaski | 145 | 4 | 52 | 201 | 93 | |
| Rewey, village | 36 | 2 | 25 | 63 | 11 | |
| Ridgeway | 99 | 6 | 56 | 164 | 40 | |
| Ridgeway, village | 59 | 1 | 40 | 100 | 19 | |
| Waldwick | 142 | 1 | 6 | 149 | 136 | |
| Wyoming | 80 | 3 | 17 | 100 | 63 | |
| Total | 2,605 | 115 | 1,549 | 4,200 | 1,144 | 88 |
| Republican plurality | | | | | 88 | |
| Net Democratic plurality | | | | | 1,053 | |

| | | | | | | |
|-----------------------------|-----|-------|-----|-------|-------|-------|
| JUNEAU COUNTY— | | | | | | |
| Armenia | 25 | | 198 | 133 | | 83 |
| Camp Douglas, village | 40 | | 46 | 85 | | 6 |
| Clearfield | 41 | | 31 | 72 | 10 | |
| Cutler | 23 | | 23 | 46 | | |
| Elroy, city | 209 | | 135 | 344 | 74 | |
| ward 1 | 100 | | 65 | | | |
| ward 2 | 109 | | 70 | | | |

CONGRESSIONAL VOTE, THIRD DISTRICT, 1906.—Continued.

| Counties, towns, cities and election districts. | James W. Murphy, Dem. | Herbert James Noyes, Pro. | Joseph W Babcock, Rep | Total. | Pluralities | |
|---|-----------------------------|------------------------------------|-----------------------------|--------|-------------|-------|
| | | | | | Dem. | Rep. |
| JUNEAU COUNTY—Con. | | | | | | |
| Finley | 14 | | 9 | 23 | 5 | |
| Fountain | 59 | 3 | 72 | 134 | | 13 |
| Germantown | 35 | | 60 | 95 | | 25 |
| Kildare | 49 | | 42 | 91 | 7 | |
| Kingston | 36 | | 18 | 54 | 18 | |
| Lemonweir | 94 | 2 | 119 | 215 | | 25 |
| Lindina | 113 | | 96 | 209 | 17 | |
| Lisbon | 40 | 2 | 60 | 102 | | 20 |
| Lyndon | 31 | | 23 | 54 | 8 | |
| Lyndon Station, village | 41 | | 30 | 71 | 11 | |
| Marion | 36 | | 29 | 65 | 7 | |
| Manston, city | 191 | | 202 | 393 | | 11 |
| ward 1 | 78 | | 80 | | | |
| ward 2 | 113 | | 122 | | | |
| Necedah | 64 | | 257 | 321 | | 193 |
| New Lisbon, city | 66 | | 138 | 204 | | 72 |
| ward 1 | 39 | | 76 | | | |
| ward 2 | 34 | | 62 | | | |
| Orange | 50 | | 43 | 93 | 7 | |
| Plymouth | 83 | | 75 | 158 | 8 | |
| Seven Mile Creek | 82 | | 17 | 99 | 65 | |
| Wanewoc | 81 | 1 | 48 | 130 | 33 | |
| Wanewoc | 121 | | 78 | 199 | 48 | |
| Wanewoc, village | 93 | | 67 | 160 | 26 | |
| Total | 1,717 | 8 | 1,826 | 3,551 | 339 | 448 |
| Democratic plurality | | | | | | 339 |
| Net Republican plurality | | | | | | 100 |

| | | | | | | |
|--------------------------------|-------|-----|-------|-------|-----|-------|
| RICHLAND COUNTY— | | | | | | |
| Akan | 107 | 5 | 50 | 162 | 57 | |
| Bloom | 49 | 17 | 101 | 167 | | 52 |
| Buena Vista | 53 | 13 | 85 | 154 | | 29 |
| Cazenovia, village | 38 | 3 | 21 | 62 | 17 | |
| Dayton | 99 | 9 | 81 | 159 | 18 | |
| Eagle | 65 | 4 | 62 | 132 | 3 | |
| Forest | 63 | 3 | 43 | 109 | 20 | |
| Henrietta | 77 | 16 | 76 | 169 | 1 | |
| Ithaca | 88 | 12 | 57 | 157 | 31 | |
| Lone Rock, village | 57 | 3 | 25 | 85 | 32 | |
| Marshall | 58 | 12 | 82 | 152 | | 24 |
| Orion | 52 | 7 | 82 | 141 | | 30 |
| Richland | 68 | 15 | 75 | 153 | | 7 |
| Richland Center, city | 317 | 33 | 265 | 615 | 52 | |
| ward 1 | 99 | 13 | 89 | | | |
| ward 2 | 123 | 11 | 90 | | | |
| ward 3 | 95 | 9 | 89 | | | |
| Richwood | 98 | 10 | 93 | 201 | 5 | |
| Rockbridge | 86 | 15 | 67 | 168 | 19 | |
| Sylvan | 57 | 29 | 67 | 153 | | 10 |
| Viola, village | 54 | 4 | 19 | 79 | 35 | |
| Westford | 50 | | 32 | 82 | 18 | |
| Willow | 63 | 8 | 100 | 171 | | 37 |
| Total | 1,602 | 218 | 1,483 | 3,306 | 308 | 189 |
| Republican plurality | | | | | 189 | |
| Net Democratic plurality | | | | | 119 | |

Scattering: Eagle 1, Viola village 2.

CONGRESSIONAL VOTE, THIRD DISTRICT, 1906.—Continued.

| Counties, towns, cities and election districts. | James W. Murphy, Dem. | Herbert James Noes, Pro. | Joseph W. Babcock, Rep. | Total. | Pluralities | |
|---|-----------------------------|-----------------------------------|-------------------------------|--------|-------------|-------|
| | | | | | Dem. | Rep. |
| SAAK COUNTY— | | | | | | |
| Ableman, village | 40 | 1 | 29 | 70 | 11 | |
| Baraboo | 84 | 20 | 112 | 216 | | 28 |
| Baraboo, city | 496 | 53 | 530 | 1,065 | | 40 |
| ward 1 | 169 | 16 | 163 | | | |
| ward 2 | 204 | 8 | 230 | | | |
| ward 3 | 123 | 9 | 143 | | | |
| Bear Creek | 89 | 2 | 28 | 116 | 58 | |
| Dellona | 72 | 3 | 24 | 99 | 48 | |
| Delton | 29 | 10 | 75 | 114 | | 46 |
| Excelsior | 45 | 9 | 54 | 108 | | 9 |
| Fairfield | 44 | 18 | 41 | 103 | 3 | |
| Franklin | 115 | 2 | 51 | 163 | 64 | |
| Freedom | 22 | 2 | 78 | 102 | | 56 |
| Greenfield | 37 | 4 | 56 | 97 | | 19 |
| Honey Creek | 38 | 4 | 58 | 100 | | 20 |
| Ironton | 49 | 26 | 58 | 133 | | 9 |
| La Valle | 59 | 3 | 37 | 104 | 22 | |
| La Valle, village..... | 31 | 5 | 31 | 67 | | |
| Merrimack | 27 | 2 | 34 | 63 | | 7 |
| Merrimack, village | 19 | 6 | 30 | 55 | | 11 |
| North Freedom, village..... | 43 | 8 | 45 | 96 | | 2 |
| Prairie du Sac | 32 | | 11 | 43 | 21 | |
| Prairie du Sac, village | 63 | 7 | 69 | 139 | | 6 |
| Reedsburg | 63 | 5 | 45 | 113 | 18 | |
| Reedsburg, city | 206 | 37 | 182 | 515 | 114 | |
| ward 1 | 144 | 17 | 75 | | | |
| ward 2 | 152 | 20 | 107 | | | |
| Sauk City, village | 78 | 3 | 52 | 133 | 23 | |
| Spring Green | 54 | 2 | 53 | 109 | 1 | |
| Spring Green, village..... | 36 | 4 | 70 | 169 | 16 | |
| Sumpter | 61 | 6 | 56 | 133 | 5 | |
| Troy | 45 | 2 | 108 | 155 | | 63 |
| Washington | 53 | | 63 | 116 | | 10 |
| Westfield | 67 | 3 | 104 | 174 | | 37 |
| Winfield | 91 | 3 | 44 | 138 | 47 | |
| Woodland | 55 | 18 | 25 | 98 | 30 | |
| Total | 2,380 | 253 | 2,259 | 4,892 | 484 | 363 |
| Republican plurality | | | | | 363 | |
| Net Democratic plurality | | | | | 121 | |

VERNON COUNTY—

| | | | | | | |
|--------------------------|-----|-------|-----|-----|----|-------|
| Bergen | 20 | 2 | 70 | 92 | | 50 |
| Christiana | 46 | 2 | 155 | 204 | | 109 |
| Clinton | 54 | 1 | 77 | 132 | | 23 |
| Coon | 31 | 4 | 175 | 210 | | 141 |
| De Soto, village | 9 | 3 | 32 | 44 | | 23 |
| Forest | 28 | 9 | 74 | 114 | | 46 |
| Franklin | 110 | 4 | 86 | 203 | 24 | |
| Genoa | 39 | | 30 | 69 | 9 | |
| Greenwood | 47 | 3 | 23 | 73 | 24 | |
| Hamburg | 28 | 4 | 122 | 154 | | 94 |
| Harmony | 68 | 2 | 46 | 116 | 22 | |
| Hillsboro | 32 | 6 | 47 | 85 | | 15 |
| Hillsboro, village | 63 | | 82 | 145 | | 19 |
| Jefferson | 72 | 16 | 94 | 184 | | 22 |
| Kickapoo | 50 | 2 | 75 | 128 | | 25 |
| La Farge, village..... | 61 | 0 | 51 | 122 | | |
| Liberty | 38 | 2 | 28 | 68 | 10 | |
| Ontario, village | 28 | 4 | 17 | 49 | 11 | |
| Readstown, village | 24 | 5 | 30 | 59 | | 6 |
| Stark | 58 | 3 | 63 | 114 | 5 | |
| Sterling | 51 | 1 | 97 | 149 | | 46 |
| Stoddard, village | 17 | | 36 | 53 | | 19 |
| Union | 23 | 6 | 31 | 63 | | 8 |

CONGRESSIONAL VOTE, THIRD DISTRICT, 1906.—Continued.

| Counties, towns, cities and election districts. | James W. Murphy, Dem. | Herbert James Noyes, Pro. | Joseph W. Babcock, Rep. | Total. | Pluralities. | |
|---|-----------------------------|------------------------------------|-------------------------------|--------|--------------|-------|
| | | | | | Dem. | Rep. |
| VERNON COUNTY—Con. | | | | | | |
| Viola, village | 22 | 5 | 18 | 45 | 4 | |
| Viroqua | 112 | 2 | 145 | 262 | | 33 |
| Viroqua, city | 196 | 4 | 204 | 404 | | 8 |
| ward 1 | 68 | 2 | 65 | | | |
| ward 2 | 64 | 1 | 61 | | | |
| ward 3 | 64 | 1 | 78 | | | |
| Webster | 85 | 3 | 54 | 142 | 31 | |
| Westby village | 79 | 3 | 70 | 152 | 9 | |
| Wheatland | 27 | 1 | 38 | 73 | | 11 |
| Whitestown | 44 | 7 | 56 | 108 | | 12 |
| Total | 1,562 | 115 | 2,116 | 3,815 | 159 | 713 |
| Democratic plurality | | | | | | 159 |
| Net Republican plurality | | | | | | 554 |

Scattering: Christiana 1, Forest 3, Franklin 3, Jefferson 2, Kickapoo 1, La Farge 1, Viroqua 2, Wheatland 7, Whitestown 1.

SUMMARY OF VOTE IN THIRD CONGRESSIONAL DISTRICT.

| Counties. | James W. Murphy, Dem. | Herbert James Noyes, Pro. | Joseph W. Babcock, Rep. | Total. | Pluralities | |
|--------------------------------|-----------------------------|------------------------------------|-------------------------------|--------|-------------|-------|
| | | | | | Dem. | Rep. |
| Crawford | 1,404 | 42 | 1,447 | 2,833 | | 43 |
| Grant | 3,431 | 153 | 3,010 | 6,026 | 421 | |
| Iowa | 2,605 | 115 | 1,549 | 4,269 | 1,056 | |
| Juneau | 1,717 | 8 | 1,826 | 3,551 | | 109 |
| Richland | 1,602 | 218 | 1,483 | 3,306 | 119 | |
| Sauk | 2,330 | 253 | 2,259 | 4,892 | 121 | |
| Vernon | 1,562 | 115 | 2,116 | 3,815 | | 554 |
| Total | 14,701 | 934 | 13,690 | 29,332 | 1,717 | 706 |
| Republican plurality | | | | | 706 | |
| Net Democratic plurality | | | | | 1,011 | |

Scattering: Grant 2, Richland 3, Vernon 22.

ELECTION STATISTICS.

501

CONGRESSIONAL VOTE, FOURTH DISTRICT, 1906.

| Counties, towns, cities and election districts. | Thomas J. Fleming, Dem. | William J. Cary, Rep. | Edmund T. Melms, So. Dem. | Total. | Pluralities. | |
|---|-------------------------------|-----------------------------|---------------------------------|--------|--------------|-------|
| | | | | | Dem. | Rep. |
| MILWAUKEE CO., (part)— | | | | | | |
| Cudahy, city | 83 | 168 | 123 | 374 | | 45 |
| Franklin | 77 | 105 | 5 | 187 | | 28 |
| Greenfield | 219 | 319 | 209 | 777 | | 130 |
| Lake | 219 | 273 | 201 | 693 | | 51 |
| Milwaukee, city | 7,031 | 9,556 | 7,600 | 24,187 | | 1,956 |
| ward 2 | 438 | 641 | 499 | | | |
| ward 3 | 372 | 456 | 60 | | | |
| ward 4 | 561 | 851 | 254 | | | |
| ward 5 | 523 | 493 | 496 | | | |
| ward 7 | 329 | 741 | 164 | | | |
| ward 8 | 470 | 665 | 567 | | | |
| ward 11 | 723 | 898 | 1,462 | | | |
| ward 12 | 409 | 486 | 983 | | | |
| ward 14 | 992 | 460 | 935 | | | |
| ward 15 | 699 | 1,433 | 559 | | | |
| ward 16 | 598 | 1,201 | 292 | | | |
| ward 17 | 415 | 564 | 691 | | | |
| ward 23 | 503 | 663 | 633 | | | |
| Oak Creek | 126 | 137 | 5 | 268 | | 11 |
| South Milwaukee, city | 237 | 310 | 237 | 784 | | 73 |
| Wauwatosa | 293 | 841 | 171 | 1,305 | | 518 |
| Wauwatosa, city | 125 | 275 | 46 | 446 | | 150 |
| West Allis | 217 | 130 | 129 | 526 | 37 | |
| West Milwaukee, village | 29 | 37 | 33 | 99 | | 4 |
| Total | 8,656 | 12,231 | 8,759 | 29,646 | 37 | 2,999 |
| Democratic plurality | | | | | | 37 |
| Net Republican plurality | | | | | | 3,472 |

SUMMARY OF VOTE IN FOURTH CONGRESSIONAL DISTRICT.

| Counties. | Thomas J. Fleming, Dem. | William J. Cary, Rep. | Edmund T. Melms, So. Dem. | Total. | Plurality. | |
|-----------------------------------|-------------------------------|-----------------------------|---------------------------------|--------|------------|-------|
| | | | | | Dem. | Rep. |
| MILWAUKEE CITY, (part)— | | | | | | |
| ward 2 | 438 | 611 | 499 | 1,578 | | 142 |
| ward 3 | 372 | 456 | 60 | 888 | | 84 |
| ward 4 | 561 | 851 | 254 | 1,636 | | 290 |
| ward 5 | 523 | 492 | 496 | 1,510 | 26 | |
| ward 7 | 329 | 741 | 164 | 1,234 | | 412 |
| ward 8 | 470 | 665 | 567 | 1,702 | | 98 |
| ward 11 | 723 | 898 | 1,462 | 3,083 | *534 | |
| ward 12 | 409 | 486 | 983 | 1,883 | *502 | |
| ward 14 | 992 | 460 | 935 | 2,387 | 57 | |
| ward 15 | 699 | 1,433 | 559 | 2,696 | | 739 |
| ward 16 | 598 | 1,201 | 292 | 2,091 | | 603 |
| ward 17 | 415 | 564 | 691 | 1,670 | *127 | |
| ward 23 | 503 | 663 | 633 | 1,799 | | 30 |
| Balance Milwaukee Co. | 1,625 | 2,675 | 1,159 | 5,459 | | 1,050 |
| Total | 8,656 | 12,231 | 8,759 | 29,646 | 83 | 3,448 |
| Social democratic plurality | | | | | | 1,193 |
| Democratic plurality | | | | | | 83 |
| Net Republican plurality | | | | | | 3,472 |

* Social Democrat.

CONGRESSIONAL VOTE, FIFTH DISTRICT, 1906.

| Counties, towns, cities, and election districts. | Joseph G. Donnelly, Dem. | Charles T. Everett, Pro. | William H. Stafford, Rep. | Albert J. Weich, So. Dem. | Total. | Pluralities. | |
|--|--------------------------------|--------------------------------|------------------------------------|---------------------------------------|---------------|--------------|--------------|
| | | | | | | Dem. | Rep. |
| MILWAUKEE CO. | | | | | | | |
| (part)— | | | | | | | |
| East Milwaukee, vil. | 13 | 4 | 52 | 11 | 80 | | 39 |
| Granville | 57 | 2 | 134 | 7 | 200 | | 77 |
| Milwaukee | 43 | 13 | 296 | 92 | 444 | | 204 |
| Milwaukee, city | 5,859 | 334 | 9,606 | 8,581 | 23,880 | | 1,025 |
| ward 1 | 543 | 29 | 763 | 233 | | | |
| ward 6 | 552 | 23 | 1047 | 653 | | | |
| ward 9 | 508 | 34 | 932 | 1155 | | | |
| ward 10 | 403 | 35 | 1174 | 995 | | | |
| ward 13 | 630 | 34 | 1191 | 900 | | | |
| ward 18 | 1094 | 46 | 1045 | 395 | | | |
| ward 19 | 522 | 33 | 813 | 748 | | | |
| ward 20 | 333 | 29 | 1089 | 1548 | | | |
| ward 21 | 300 | 30 | 739 | 1109 | | | |
| ward 22 | 474 | 36 | 814 | 846 | | | |
| North Milwaukee vil. | 49 | 9 | 195 | 41 | 261 | | 146 |
| Whitefish Bay, vil. .. | 7 | 3 | 60 | 8 | 78 | | 52 |
| Total | 5,523 | 365 | 10,343 | 8,740 | 24,976 | | 1,543 |
| Net Republican plur. .. | | | | | | | 1,603 |

| | | | | | | | |
|--------------------------------|--------------|--------------|--------------|--------------|--------------|--------------|--------------|
| WAUKESHA CO.— | | | | | | | |
| Brookfield | 130 | | 151 | 2 | 283 | | 21 |
| Delafield | 74 | 1 | 152 | 2 | 229 | | 78 |
| Eagle | 62 | 5 | 55 | 1 | 123 | 7 | |
| Eagle, village | 47 | | 29 | 2 | 78 | 18 | |
| Genesee | 100 | 13 | 166 | 5 | 284 | | 63 |
| Hartland, village | 41 | 1 | 85 | 3 | 130 | | 44 |
| Lisbon | 103 | 19 | 152 | 2 | 276 | | 49 |
| Menomonee | 119 | 7 | 128 | 13 | 273 | | 9 |
| Menomon. Falls, vil. | 86 | 30 | 77 | 6 | 209 | 9 | |
| Merton | 131 | | 134 | 1 | 316 | | 53 |
| Mukwonago | 39 | | 96 | 1 | 136 | | 57 |
| Mukwonago, village .. | 23 | 2 | 84 | | 109 | | 61 |
| Muskego | 85 | 1 | 151 | 4 | 221 | | 46 |
| New Berlin | 141 | 5 | 93 | 4 | 243 | 48 | |
| Oconomowoc | 87 | | 107 | | 194 | | 20 |
| Oconomowoc, city | 210 | 14 | 275 | 5 | 504 | | 65 |
| precinct 1 | 130 | 3 | 145 | 4 | | | |
| precinct 2 | 80 | 11 | 130 | 1 | | | |
| Ottawa | 89 | 1 | 103 | | 193 | | 14 |
| Pewaukee | 153 | 1 | 148 | 2 | 204 | 5 | |
| Pewaukee, village | 66 | 1 | 86 | | 153 | | 20 |
| Summit | 76 | | 132 | 5 | 213 | | 56 |
| Vernon | 47 | 2 | 191 | | 240 | | 144 |
| Waukesha | 85 | 10 | 114 | 3 | 212 | | 29 |
| Waukesha, city | 670 | 28 | 836 | 64 | 1,623 | | 196 |
| ward 1 | 93 | 9 | 133 | 13 | | | |
| ward 2 | 190 | 1 | 162 | 26 | | | |
| ward 3 | 109 | 6 | 94 | 11 | | | |
| ward 4 | 130 | 6 | 159 | 5 | | | |
| ward 5 | 60 | 2 | 131 | 3 | | | |
| ward 6 | 83 | 4 | 179 | 6 | | | |
| Total | 2,661 | 141 | 3,605 | 130 | 6,540 | 87 | 1,023 |
| Democratic plurality .. | | | | | | | 87 |
| Net Republican plur. .. | | | | | | | 941 |

ELECTION STATISTICS.

503

SUMMARY OF VOTES IN FIFTH CONGRESSIONAL DISTRICT.

| Counties. | Joseph G. Donnelly, Dem. | Chas. F. Everett, Pro. | Wm. H. Stafford, Rep. | Albert J. Weich, Soc. Dem. | Total. | Plurality. | |
|----------------------------------|-----------------------------|---------------------------|--------------------------|-------------------------------|--------|------------|-------|
| | | | | | | Dem. | Rep. |
| MILWAUKEE CITY (part)— | | | | | | | |
| ward 1 | 543 | 20 | 763 | 232 | 1,567 | | 220 |
| ward 6 | 552 | 28 | 1,047 | 653 | 2,280 | | 394 |
| ward 9 | 508 | 34 | 932 | 1,155 | 2,629 | *223 | |
| ward 10 | 403 | 35 | 1,174 | 995 | 2,607 | | 179 |
| ward 13 | 630 | 34 | 1,191 | 900 | 2,755 | | 291 |
| ward 18 | 1,094 | 46 | 1,045 | 395 | 2,580 | 49 | |
| ward 19 | 522 | 33 | 813 | 743 | 2,116 | | 65 |
| ward 20 | 333 | 29 | 1,088 | 1,548 | 2,998 | *460 | |
| ward 21 | 300 | 30 | 739 | 1,109 | 2,178 | *370 | |
| ward 22 | 474 | 36 | 814 | 846 | 2,170 | * 82 | |
| Bal. Milwaukee Co. | 169 | 31 | 737 | 159 | 1,096 | | 567 |
| Waukesha County... | 2,664 | 141 | 3,605 | 130 | 6,540 | | 941 |
| Total | 8,192 | 506 | 13,948 | 8,870 | 31,516 | 49 | 2,637 |
| Democratic plurality .. | | | | | | | 49 |
| Social Dem. plurality .. | | | | | | | 1,085 |
| Net Rep. plurality | | | | | | | 5,078 |

* Social Democrat.

CONGRESSIONAL VOTE, SIXTH DISTRICT, 1906.

| Counties, towns, cities and election districts. | Chas. W. Weisse, Dem. | Alvin Dregger, Rep. | George C Damrow, Soc. Dem. | Total. | Pluralities. | | |
|---|--------------------------|------------------------|-------------------------------|--------|--------------|-------|--|
| | | | | | Dem. | Rep. | |
| DODGE COUNTY— | | | | | | | |
| Ashippun | 124 | 95 | 1 | 220 | 29 | | |
| Beaver Dam | 113 | 43 | | 15. | 70 | | |
| Beaver Dam, city | 794 | 290 | 33 | 1,117 | 504 | | |
| ward 1 | 101 | 15 | | | | | |
| ward 2 | 139 | | 30 | | | | |
| ward 3 | 64 | 62 | | | | | |
| ward 4 | 120 | 44 | | | | | |
| ward 5 | 83 | 8 | 1 | | | | |
| ward 6 | 113 | 40 | | | | | |
| ward 7 | 84 | 67 | | | | | |
| ward 8 | 96 | 54 | 2 | | | | |
| Burnett | 119 | 64 | | 183 | 55 | | |
| Calamus | 43 | 29 | | 77 | 19 | | |
| Chippewa | 81 | 23 | | 104 | 58 | | |
| Clyman | 158 | 45 | 2 | 205 | 113 | | |
| Elba | 77 | 19 | | 96 | 58 | | |
| Emmet | 101 | 53 | | 134 | 68 | | |
| Fox Lake | 25 | 33 | | 63 | | 13 | |
| Fox Lake, village | 83 | 92 | | 180 | | 4 | |
| Herman | 120 | 96 | | 216 | 24 | | |
| Horicon | 234 | 112 | 2 | 348 | 122 | | |
| ward 1 | 82 | 30 | | | | | |
| ward 2 | 75 | 28 | 2 | | | | |
| ward 3 | 74 | 54 | | | | | |
| Hubbard | 193 | 74 | | 267 | 119 | | |
| Hustisford | 235 | 75 | 2 | 312 | 160 | | |
| Juneau | 192 | 35 | 2 | 229 | 157 | | |
| ward 1 | 99 | 15 | 1 | | | | |
| ward 2 | 92 | 20 | 1 | | | | |
| Lebanon | 180 | 37 | | 207 | 153 | | |
| Le Roy | 107 | 51 | | 158 | 36 | | |
| Lomira | 91 | 96 | | 187 | | 5 | |
| Lomira, village | 69 | 45 | | 104 | 14 | | |

CONGRESSIONAL VOTE, SIXTH DISTRICT, 1906.

| Counties, towns, cities and election districts. | Chas. W. Wells, Dem. | Alvin Dreger, Reg. | George C. Damrow, Soc. Dem. | Total. | Pluralities. | |
|---|----------------------------|--------------------------|-----------------------------------|--------|--------------|-------|
| | | | | | Dem. | Rep. |
| DODGE COUNTY—Con. | | | | | | |
| Lowell | 164 | 86 | 1 | 251 | 78 | |
| Lowell, village | 41 | 19 | | 60 | 22 | |
| Mayville | 201 | 218 | 1 | 420 | | 17 |
| ward 1 | 41 | 67 | 1 | | | |
| ward 2 | 60 | 31 | | | | |
| ward 3 | 100 | 120 | | | | |
| Neosha | 46 | 21 | | 67 | 25 | |
| Oak Grove | 157 | 71 | | 228 | 80 | |
| Portland | 55 | 33 | 1 | 119 | 52 | |
| Randolph, E. W. | 31 | 65 | | 86 | | 24 |
| Reeseville | 62 | 33 | 1 | 96 | 29 | |
| Rubicon | 113 | 90 | | 203 | 23 | |
| Shields | 106 | 6 | | 112 | 100 | |
| Theresa | 104 | 71 | 2 | 177 | 33 | |
| Theresa, village | 52 | 25 | 1 | 78 | 27 | |
| Trenton | 73 | 46 | | 119 | 27 | |
| Watertown | 301 | 72 | 15 | 388 | 220 | |
| ward 5 | 133 | 23 | 9 | | | |
| ward 6 | 178 | 49 | 6 | | | |
| Waupun | 122 | 142 | 1 | 265 | | 20 |
| ward 1 | 41 | 43 | | | | |
| ward 2 | 36 | 46 | | | | |
| ward 3 | 90 | 26 | 1 | | | |
| ward 4 | 25 | 27 | | | | |
| Westford | 79 | 3 | 12 | 94 | 67 | |
| Williamstown | 80 | 68 | 1 | 149 | 12 | |
| Total | 4,956 | 2,441 | 78 | 7,475 | 3,589 | 83 |
| Republican plurality | | | | | 83 | |
| Net Democratic plurality | | | | | 2,515 | |

| | | | | | | |
|------------------------------|-------|-------|-------|-------|-------|-------|
| FOND DU LAC COUNTY— | | | | | | |
| Alto | 55 | 63 | | 123 | | 13 |
| Ashford | 141 | 44 | | 185 | 97 | |
| Auburn | 61 | 71 | 2 | 134 | | 10 |
| Brandon, village | 48 | 77 | | 125 | | 29 |
| Byron | 72 | 65 | 1 | 138 | 7 | |
| Calumet | 176 | 19 | | 195 | 157 | |
| Campbellsport, village | 66 | 63 | 1 | 130 | 3 | |
| Eden | 137 | 113 | 1 | 251 | 24 | |
| Eldorado | 102 | 73 | | 175 | 29 | |
| Empire | 70 | 50 | | 120 | 20 | |
| Fond du Lac | 69 | 59 | 1 | 129 | 33 | |
| Fond du Lac, city | 2,201 | 1,013 | 73 | 3,287 | 1,188 | |
| ward 1 | 21 | 49 | 4 | | | |
| ward 2 | 152 | 64 | 9 | | | |
| ward 3 | 121 | 53 | 9 | | | |
| ward 4 | 129 | 73 | 4 | | | |
| ward 5 | 131 | 40 | 6 | | | |
| ward 6 | 129 | 48 | 9 | | | |
| ward 7 | 148 | 82 | | | | |
| ward 8 | 136 | 73 | 2 | | | |
| ward 9 | 117 | 75 | 3 | | | |
| ward 10 | 142 | 82 | 2 | | | |
| ward 11 | 138 | 101 | 1 | | | |
| ward 12 | 180 | 72 | 3 | | | |
| ward 13 | 141 | 46 | | | | |
| ward 14 | 113 | 50 | 9 | | | |
| ward 15 | 151 | 48 | 4 | | | |
| ward 16 | 183 | 47 | 7 | | | |
| Forest | 169 | 42 | | 151 | 67 | |
| Friendship | 55 | 51 | | 136 | 34 | |
| Lamartine | 66 | 63 | | 129 | 3 | |
| Marshfield | 315 | 16 | 1 | 332 | 299 | |

ELECTION STATISTICS.

CONGRESSIONAL VOTE, SIXTH DISTRICT, 1906.

| Counties, towns, cities and election districts. | Charles W. Weisse, Dem. | Alvin Dreger, Rep. | George C. Damrow, Sec. Dem. | Total. | Pluralities. | |
|---|-------------------------------|--------------------------|-----------------------------------|--------------|--------------|------------|
| | | | | | Dem. | Rep. |
| FOND DU LAC CO.—Con. | | | | | | |
| Metomen | 67 | 69 | | 136 | | 2 |
| N. Fond du Lac, village | 140 | 143 | 6 | 289 | | 3 |
| Oakfield | 48 | 55 | | 103 | | 7 |
| Oakfield, village | 42 | 92 | | 134 | | 50 |
| Osceola | 66 | 66 | | 132 | | |
| Ripon | 70 | 51 | | 121 | 19 | |
| Ripon, city | 322 | 306 | 6 | 634 | 16 | |
| ward 1 | 63 | 63 | | | | |
| ward 2 | 81 | 73 | 5 | | | |
| ward 3 | 80 | 71 | | | | |
| ward 4 | 93 | 94 | 1 | | | |
| Rosendale | 37 | 93 | | 130 | | 56 |
| Springvale | 71 | 59 | | 130 | 12 | |
| Taycheddah | 180 | 25 | 1 | 203 | 155 | |
| Waupun | 45 | 42 | | 87 | 3 | |
| Waupun, city | 89 | 76 | 2 | 167 | 13 | |
| ward 5 | 33 | 26 | 2 | | | |
| ward 6 | 56 | 50 | | | | |
| Total | 4,073 | 2,964 | 95 | 8,032 | 2,179 | 170 |
| Republican plurality | | | | | 170 | |
| Net Democratic plurality | | | | | 2,009 | |

| | | | | | | |
|--------------------------------|--------------|------------|-----------|--------------|--------------|--|
| OZAUKEE COUNTY— | | | | | | |
| Belgium | 274 | 47 | | 321 | 227 | |
| Cedarburg | 121 | 33 | 3 | 162 | 83 | |
| Cedarburg, city | 142 | 101 | 21 | 264 | 41 | |
| Fredonia | 280 | 50 | 1 | 331 | 230 | |
| Grafton | 96 | 19 | 3 | 118 | 77 | |
| Grafton, village | 59 | 27 | 2 | 89 | 32 | |
| Mequon | 218 | 106 | 13 | 337 | 113 | |
| Port Washington | 154 | 37 | 3 | 194 | 117 | |
| Port Washington, city | 561 | 138 | 11 | 710 | 423 | |
| ward 1 | 181 | 27 | | | | |
| ward 2 | 131 | 37 | 1 | | | |
| ward 3 | 119 | 20 | 5 | | | |
| ward 4 | 130 | 54 | 5 | | | |
| Saukville | 179 | 59 | 6 | 244 | 130 | |
| Total | 2,084 | 622 | 63 | 2,769 | 1,462 | |
| Net Democratic plurality | | | | | 1,462 | |

| | | | | | | |
|-----------------------------|-----|-----|----|-----|-----|-----|
| SHEBOYGAN COUNTY— | | | | | | |
| Cedar Grove, village | 28 | 72 | 4 | 104 | | 44 |
| Elkhart Lake, village | 79 | 28 | 4 | 111 | 51 | |
| Greenbush | 91 | 98 | 2 | 191 | | 7 |
| Herman | 247 | 59 | 2 | 308 | 188 | |
| Holland | 140 | 331 | 2 | 473 | | 191 |
| precinct 1 | 96 | 204 | | | | |
| precinct 2 | 44 | 127 | 2 | | | |
| Lima | 165 | 113 | 1 | 279 | 52 | |
| Lyndon | 137 | 169 | 3 | 309 | | 32 |
| Mitchell | 126 | 60 | 2 | 188 | 66 | |
| Mosel | 85 | 49 | | 134 | 36 | |
| Plymouth | 121 | 99 | 1 | 221 | 22 | |
| Plymouth, city | 272 | 223 | 26 | 521 | 40 | |
| ward 1 | 167 | 126 | 20 | | | |
| ward 2 | 105 | 97 | 6 | | | |

CONGRESSIONAL VOTE, SIXTH DISTRICT, 1908.

| Counties towns, cities and election districts. | Charles H. Weisse, Dem. | Alvin Dreger, Rep. | George C. Damrow, Soc. Dem. | Total. | Pluralities. | |
|--|-------------------------------|--------------------------|-----------------------------------|--------|--------------|-------|
| | | | | | Dem | Rep. |
| SHEROYGAN CO.—Con. | | | | | | |
| Rhine | 121 | 49 | | 170 | 72 | |
| Russell | 36 | 21 | | 57 | 15 | |
| Scott | 51 | 101 | | 156 | | 20 |
| Sheboygan | 198 | 59 | | 257 | 139 | |
| Sheboygan, city | 2,102 | 1,015 | | 3,117 | 1,087 | |
| ward 1 | 321 | 220 | | | | |
| ward 2 | 215 | 124 | | | | |
| ward 3 | 121 | 62 | | | | |
| ward 4 | 291 | 154 | | | | |
| ward 5 | 193 | 114 | | | | |
| ward 6 | 184 | 83 | | | | |
| ward 7 | 256 | 93 | | | | |
| ward 8, precinct 1 | 197 | 108 | | | | |
| ward 8, precinct 2 | 319 | 57 | | | | |
| Sheboygan Falls | 181 | 60 | | 241 | 121 | |
| Sheboygan Falls, village | 295 | 61 | | 356 | 234 | |
| Sherman | 180 | 37 | | 217 | 93 | |
| Wilson | 93 | 57 | | 150 | 36 | |
| Total | 4,778 | 2,811 | 527 | 8,016 | 2,261 | 294 |
| Republican plurality | | | | | 294 | |
| Net Democratic plurality | | | | | 1,967 | |

| | | | | | | |
|---------------------------------|-------|-------|-------|-------|-------|-------|
| WASHINGTON COUNTY— | | | | | | |
| Addison | 267 | 66 | | 333 | 201 | |
| Barton | 130 | 80 | | 210 | 50 | |
| Erin | 163 | 70 | | 233 | 93 | |
| Farmington | 131 | 91 | | 222 | 40 | |
| Germantown | 165 | 140 | | 305 | 25 | |
| Hartford | 164 | 91 | | 255 | 73 | |
| Hartford, city | 275 | 209 | | 484 | 66 | |
| ward 1 | 151 | 115 | | | | |
| ward 2 | 124 | 94 | | | | |
| Jackson | 122 | 147 | | 269 | | 25 |
| Kewaskum | 52 | 60 | | 112 | 22 | |
| Kewaskum, village | 73 | 62 | | 135 | 11 | |
| Polk | 153 | 153 | | 306 | | 20 |
| Richfield | 190 | 95 | | 285 | 95 | |
| Schleisingsville, village | 63 | 28 | | 91 | 35 | |
| Trenton | 200 | 53 | | 253 | 147 | |
| Wayne | 104 | 127 | | 231 | | 23 |
| West Bend | 107 | 57 | | 164 | 50 | |
| West Bend, city | 236 | 145 | | 381 | 141 | |
| ward 1 | 133 | 74 | | | | |
| ward 2 | 153 | 71 | | | | |
| Total | 2,655 | 1,674 | 101 | 4,430 | 1,049 | 63 |
| Republican plurality | | | | | 68 | |
| Net Democratic plurality | | | | | 981 | |

ELECTION STATISTICS.

SUMMARY OF VOTES IN SIXTH CONGRESSIONAL DISTRICT.

| Counties. | Chas. W. Weisse, Dem. | Alvin Dreger, Rep. | Geo. C. Damrow, Soc. Dem. | Total. | Plurality. | |
|----------------------------|-----------------------|--------------------|---------------------------|--------|------------|-------|
| | | | | | Dem. | Rep. |
| Dodge | 4,956 | 2,441 | 79 | 7,475 | 2,515 | |
| Fond du Lac | 4,973 | 2,964 | 95 | 8,032 | 2,009 | |
| Ozaukee | 2,084 | 622 | 63 | 2,769 | 1,462 | |
| Sheboygan | 4,778 | 2,811 | 427 | 8,016 | 1,967 | |
| Washington | 2,655 | 1,674 | 101 | 4,430 | 981 | |
| Total | 19,443 | 10,512 | 761 | 30,722 | 3,934 | |
| Democratic plurality | | | | | 3,934 | |
| Democratic plurality | | | | | 3,934 | |

CONGRESSIONAL VOTE, SEVENTH DISTRICT, 1903.

| Counties, towns, cities and election districts. | Charles F. Hille, Dem. | John J. Esch, Rep. | Total. | Pluralities. | |
|---|------------------------|--------------------|--------|--------------|-------|
| | | | | Dem. | Rep. |
| BUFFALO COUNTY— | | | | | |
| Alma | 26 | 63 | 89 | | 37 |
| Alma, city | 97 | 103 | 200 | | 6 |
| ward 1 | 44 | 30 | | | |
| ward 2 | 22 | 32 | | | |
| ward 3 | 31 | 41 | | | |
| Belvidere | 25 | 55 | 80 | | 39 |
| Buffalo | 36 | 24 | 60 | 12 | |
| Buffalo, city | 12 | 19 | 32 | | 6 |
| Canton | 14 | 44 | 58 | | 30 |
| Cross | 21 | 36 | 57 | | 15 |
| Dover | 6 | 92 | 98 | | 89 |
| Fountain, city | 61 | 111 | 172 | | 50 |
| ward 1 | 25 | 53 | | | |
| ward 2 | 36 | 58 | | | |
| Gilmanston | 15 | 104 | 119 | | 89 |
| Glencoe | 29 | 28 | 57 | 1 | |
| Lincoln | 25 | 28 | 53 | | 3 |
| Maxville | 22 | 47 | 69 | | 25 |
| Milton | 6 | 15 | 21 | | 9 |
| Modena | 6 | 96 | 102 | | 90 |
| Mondovi | 11 | 76 | 87 | | 65 |
| Mondovi, city | 29 | 172 | 201 | | 143 |
| ward 1 | 13 | 79 | | | |
| ward 2 | 16 | 93 | | | |
| Montana | 10 | 15 | 25 | | 5 |
| Naples | | 98 | 98 | | 98 |
| Nelson | 89 | 203 | 292 | | 114 |
| Waumandee | 54 | 31 | 85 | 23 | |
| Total | 595 | 1,460 | 2,055 | 30 | 901 |
| Democratic plurality | | | | | 36 |
| Republican majority | | | | | 865 |
| CLARK COUNTY— | | | | | |
| Abbotsford, village | 17 | 83 | 100 | | 66 |
| Beaver | 5 | 49 | 54 | | 44 |
| Colby | 21 | 31 | 52 | | 10 |
| Colby, city | 39 | 49 | 82 | | 4 |
| Dewhurst | 2 | 19 | 21 | | 17 |

CONGRESSIONAL VOTE, SEVENTH DISTRICT, 1906—Continued.

| Counties, towns, cities and election districts. | Charles F. Hille, Dem. | John J. Esch, Rep. | Total. | Pluralities | |
|---|------------------------------|--------------------------|--------|-------------|-------|
| | | | | Dem. | Rep. |
| CLARK COUNTY—Con. | | | | | |
| Dorchester, village | 24 | 30 | 54 | | 6 |
| Eaton | 12 | 63 | 75 | | 54 |
| Fremont | 12 | 83 | 100 | | 76 |
| Grant | 35 | 133 | 168 | | 98 |
| Green Grove | 10 | 26 | 36 | | 16 |
| Greenwood, city | 26 | 101 | 127 | | 75 |
| Hewett | 1 | 35 | 36 | | 34 |
| Hixon | 7 | 43 | 55 | | 41 |
| Hoard | 4 | 62 | 66 | | 53 |
| Levis | 6 | 37 | 43 | | 31 |
| Longwood | 12 | 53 | 70 | | 46 |
| Loyal | 25 | 66 | 91 | | 41 |
| Loyal, village | 23 | 72 | 100 | | 44 |
| Lynn | 15 | 74 | 89 | | 59 |
| Mayville | 7 | 47 | 54 | | 49 |
| Mead | 1 | 13 | 14 | | 12 |
| Mentor | 23 | 50 | 73 | | 27 |
| Neillsville, city | 66 | 323 | 389 | | 257 |
| ward 1 | 12 | 89 | | | |
| ward 2 | 22 | 100 | | | |
| ward 3 | 32 | 134 | | | |
| Owen, village | 2 | 83 | 90 | | 86 |
| Pine Valley | 22 | 98 | 120 | | 76 |
| Reeseburg | 13 | 41 | 54 | | 23 |
| Seif | 7 | 9 | 16 | | 2 |
| Sherman | 16 | 73 | 89 | | 57 |
| Sherwood | | 40 | 40 | | 40 |
| Thorp | 22 | 35 | 57 | | 13 |
| Thorp, village | 27 | 69 | 96 | | 42 |
| Unity | 19 | 53 | 76 | | 40 |
| Unity, village | 1 | 14 | 15 | | 13 |
| Warner | 7 | 80 | 87 | | 73 |
| Washburn | 15 | 49 | 64 | | 34 |
| Weston | 28 | 69 | 97 | | 41 |
| Withee | 8 | 28 | 36 | | 20 |
| Withee, village | 9 | 40 | 49 | | 31 |
| Worden | 17 | 39 | 56 | | 22 |
| York | 22 | 112 | 134 | | 90 |
| Total | 632 | 2,496 | 3,128 | | 1,864 |
| Republican majority | | | | | 1,834 |

| | | | | | |
|---------------------------|-----|-------|-------|-------|-------|
| EAU CLAIRE COUNTY— | | | | | |
| Altoona, city | 19 | 66 | 85 | | 47 |
| ward 1 | 9 | 22 | | | |
| ward 2 | 10 | 44 | | | |
| Augusta, city | 33 | 118 | 156 | | 80 |
| Bridge Creek | 43 | 49 | 92 | | 6 |
| Brunswick | 26 | 49 | 75 | | 23 |
| Clear Creek | 25 | 55 | 80 | | 30 |
| Drammen | 4 | 87 | 91 | | 83 |
| Eau Claire, city | 531 | 1,940 | 2,521 | | 1,350 |
| ward 1 | 72 | 116 | | | |
| ward 2 | 63 | 203 | | | |
| ward 3 | 56 | 290 | | | |
| ward 4 | 30 | 87 | | | |
| ward 5 | 50 | 153 | | | |
| ward 6 | 52 | 193 | | | |
| ward 7 | 55 | 235 | | | |
| ward 8 | 51 | 254 | | | |
| ward 9 | 82 | 207 | | | |
| ward 10 | 45 | 187 | | | |
| Fairchild | 14 | 26 | 40 | | 13 |
| Fairchild, village | 18 | 55 | 73 | | 37 |
| Fall Creek, village | 33 | 42 | 75 | | 9 |

CONGRESSIONAL VOTE, SEVENTH DISTRICT, 1906—Continued.

| Counties, towns, cities and election districts. | Charles F. Hille, Dem. | John J. Esch, Rep. | Total. | Pluralities. | |
|---|------------------------------|--------------------------|--------|--------------|-------|
| | | | | Dem. | Rep. |
| BAU CLAIRE CO.—Con. | | | | | |
| Lincoln | 26 | 30 | 56 | | 4 |
| Ludington | 14 | 81 | 95 | | 67 |
| Otter Creek | 7 | 27 | 34 | | 20 |
| Pleasant Valley | 21 | 76 | 97 | | 55 |
| Seymour | 18 | 47 | 65 | | 29 |
| Union | 35 | 52 | 87 | | 17 |
| Washington | 37 | 78 | 117 | | 41 |
| Total | 959 | 2,873 | 3,839 | | 1,919 |
| Republican plurality | | | | | 1,919 |

Scattering, Washington 2.

| | | | | | |
|---------------------------|-----|-------|-------|-------|-------|
| JACKSON COUNTY— | | | | | |
| Albion | 19 | 198 | 217 | | 179 |
| Alma | 12 | 50 | 62 | | 38 |
| Alma Center | 14 | 56 | 70 | | 42 |
| Bear Bluff | 4 | 8 | 12 | | 4 |
| Black River Falls | 74 | 307 | 382 | | 263 |
| ward 1 | 16 | 34 | | | |
| ward 2 | 16 | 67 | | | |
| ward 3 | 20 | 62 | | | |
| ward 4 | 32 | 94 | | | |
| Brockway | 21 | 66 | 87 | | 45 |
| precinct 1 | 11 | 47 | | | |
| precinct 2 | 10 | 19 | | | |
| City Point | 10 | 30 | 40 | | 20 |
| Cleveland | 25 | 31 | 56 | | 6 |
| Curran | 3 | 62 | 65 | | 59 |
| Franklin | 3 | 88 | 91 | | 85 |
| Garden Valley | 18 | 47 | 65 | | 29 |
| Garfield | 3 | 55 | 58 | | 52 |
| Hixton | 18 | 90 | 108 | | 72 |
| Irving | 36 | 100 | 136 | | 64 |
| Knapp | 10 | 16 | 26 | | 6 |
| Manchester | 2 | 68 | 70 | | 66 |
| Melrose | 22 | 215 | 237 | | 193 |
| Merrillan | 10 | 75 | 85 | | 65 |
| Millston | 11 | 36 | 47 | | 25 |
| Northfield | 2 | 126 | 129 | | 123 |
| Springfield | 8 | 147 | 155 | | 139 |
| Total | 326 | 1,871 | 2,198 | | 1,545 |
| Republican majority | | | | | 1,545 |

Scattering: Black River Falls 1.

| | | | | | |
|-----------------------|----|-----|-----|-------|-------|
| LA CROSSE COUNTY— | | | | | |
| Bangor | 36 | 71 | 107 | | 35 |
| Bangor, village | 56 | 115 | 171 | | 59 |
| Baire | 62 | 35 | 97 | 27 | |
| Burns | 32 | 93 | 125 | | 61 |
| Campbell | 35 | 59 | 94 | | 24 |
| Farmington | 68 | 158 | 226 | | 90 |
| Greenfield | 40 | 59 | 99 | | 19 |
| Hamilton | 25 | 165 | 190 | | 140 |
| Holland | 11 | 174 | 185 | | 163 |

CONGRESSIONAL VOTE, SEVENTH DISTRICT, 1906.—Continued.

| Counties, towns, cities and election districts. | Charles F. Hille, Dem. | John J. Esch, Rep. | Total. | Pluralities | |
|---|------------------------------|--------------------------|--------|-------------|-------|
| | | | | Dem. | Rep. |
| LA CROSSE CO.—Con. | | | | | |
| La Crosse, city | 1,861 | 2,952 | 4,814 | | 1,091 |
| ward 1 | 133 | 167 | | | |
| ward 2 | 95 | 136 | | | |
| ward 3 | 155 | 141 | | | |
| ward 4 | 95 | 201 | | | |
| ward 5 | 70 | 106 | | | |
| ward 6 | 81 | 179 | | | |
| ward 7 | 70 | 192 | | | |
| ward 8 | 179 | 155 | | | |
| ward 9 | 35 | 173 | | | |
| ward 10 | 51 | 141 | | | |
| ward 11 | 97 | 133 | | | |
| ward 12 | 66 | 112 | | | |
| ward 13 | 98 | 127 | | | |
| ward 14 | 67 | 200 | | | |
| ward 15 | 109 | 82 | | | |
| ward 16 | 28 | 132 | | | |
| ward 17 | 119 | 161 | | | |
| ward 18 | 165 | 152 | | | |
| ward 19 | 52 | 115 | | | |
| ward 20 | 37 | 95 | | | |
| ward 21 | 62 | 47 | | | |
| Onalaska, city | 31 | 140 | 171 | | 109 |
| Onalaska, city | 31 | 140 | 171 | | 109 |
| ward 1 | 5 | 34 | | | |
| ward 2 | 17 | 63 | | | |
| ward 3 | 9 | 43 | | | |
| Shelby | 58 | 62 | 120 | | 4 |
| Washington | 60 | 60 | 120 | 9 | |
| West Salem, village | 40 | 131 | 180 | | 82 |
| Total | 2,455 | 4,406 | 6,862 | 36 | 1,987 |
| Democratic plurality | | | | | 36 |
| Republican majority | | | | | 1,951 |

Scattering: La Crosse, 1.

| MONROE COUNTY— | | | | | |
|------------------------|----|----|-----|-------|-------|
| Adrian | 21 | 46 | 67 | | 25 |
| Angelo | 10 | 88 | 98 | | 78 |
| Byron | 16 | 50 | 66 | | 34 |
| Cashton, village | 48 | 77 | 125 | | 29 |
| Clifton | 57 | 76 | 133 | | 19 |
| Glendale | 20 | 54 | 74 | | 34 |
| Grant | 11 | 27 | 38 | | 16 |
| Greenfield | 25 | 32 | 57 | | 7 |
| Jefferson | 93 | 32 | 125 | 61 | |
| Kendall, village | 27 | 64 | 91 | | 37 |
| Lafayette | 11 | 39 | 50 | | 28 |
| La Grange | 17 | 50 | 67 | | 33 |
| Leon | 16 | 89 | 105 | | 73 |
| Lincoln | 4 | 94 | 98 | | 90 |
| Little Falls | 71 | 84 | 155 | | 13 |
| New Lyme | 7 | 29 | 36 | | 22 |
| Norwalk, village | 28 | 62 | 90 | | 34 |
| Oakdale | 24 | 35 | 59 | | 11 |
| Ontario, village | 4 | 10 | 14 | | 6 |
| Portland | 34 | 91 | 125 | | 67 |
| Ridgeville | 64 | 51 | 115 | 13 | |
| Scott | 8 | 17 | 25 | | 9 |
| Sheldon | 20 | 45 | 65 | | 25 |
| Sparta | 40 | 96 | 136 | | 56 |

ELECTION STATISTICS.

511

CONGRESSIONAL VOTE, SEVENTH DISTRICT, 1906—Continued.

| Counties, towns, cities and election districts. | Charles F. Hille, Dem. | John J. Esch, Rep. | Total. | Pluralities. | |
|---|------------------------------|--------------------------|--------|--------------|-------|
| | | | | Dem. | Rep. |
| MONROE CO.—Con. | | | | | |
| Sparta, city | | 136 | 467 | 603 | 331 |
| ward 1 | 34 | | 120 | | |
| ward 2 | 26 | | 122 | | |
| ward 3 | 42 | | 120 | | |
| ward 4 | 34 | | 105 | | |
| Tomah | | 30 | 52 | 82 | 22 |
| Tomah, city | | 115 | 384 | 490 | 269 |
| ward 1 | 38 | | 135 | | |
| ward 3 | 52 | | 131 | | |
| ward 3 | 25 | | 118 | | |
| Wellington | | 17 | 32 | 49 | 15 |
| Wells | | 43 | 24 | 67 | 19 |
| Wilton | | 62 | 36 | 98 | 26 |
| Wilton, village | | 32 | 46 | 78 | 14 |
| Total | 1,111 | 2,379 | 3,490 | 119 | 1,387 |
| Democratic plurality | | | | | 119 |
| Republican majority | | | | | 1,268 |

| | | | | | |
|----------------------------|-----|-----|-----|-----|-----|
| PEPIN COUNTY— | | | | | |
| Albany | | 4 | 41 | 45 | 37 |
| Durand | | 14 | 27 | 41 | 13 |
| Durand, city | | 79 | 127 | 206 | 48 |
| ward 1 | 45 | | 45 | | |
| ward 2 | 34 | | 82 | | |
| Frankfort | | 8 | 91 | 99 | 83 |
| Litua | | 44 | 15 | 59 | 29 |
| Pepin | | 27 | 139 | 166 | 112 |
| Stockholm | | 2 | 42 | 44 | 40 |
| Stockholm, village | | 8 | 23 | 31 | 15 |
| Waterville | | 59 | 147 | 206 | 88 |
| Waubeck | | 7 | 16 | 23 | 9 |
| Total | 252 | 668 | 920 | 29 | 445 |
| Democratic plurality | | | | | 29 |
| Republican majority | | | | | 416 |

| | | | | | |
|-----------------------------|----|----|-----|-----|-----|
| TREMPEALEAU COUNTY— | | | | | |
| Albion | | 7 | 79 | 86 | 72 |
| Arcadia, village | | 54 | 108 | 192 | 24 |
| precinct 1 | 47 | | 75 | | |
| precinct 2 | 37 | | 33 | | |
| Arcadia | | 83 | 65 | 148 | 18 |
| Blair, village | | 2 | 90 | 92 | 88 |
| Burnside | | 21 | 26 | 47 | 5 |
| Caledonia | | 6 | 12 | 18 | 6 |
| Chimney Rock | | 10 | 60 | 70 | 50 |
| Dodge | | 17 | 19 | 36 | 2 |
| Eleva, village | | 6 | 58 | 64 | 52 |
| Ertick | | 16 | 216 | 232 | 200 |
| Gale | | 23 | 113 | 136 | 90 |
| Galesville, village | | 24 | 81 | 105 | 57 |
| Hale | | 30 | 114 | 144 | 84 |
| Independence, village | | 33 | 57 | 90 | 24 |
| Lincoln | | 10 | 50 | 60 | 40 |
| Osseo, village | | 10 | 63 | 73 | 53 |
| Pigeon | | 7 | 117 | 124 | 110 |
| Preston | | 4 | 194 | 198 | 190 |

CONGRESSIONAL VOTE, SEVENTH DISTRICT, 1906.—Continued.

| Counties, towns, cities and election districts. | Charles F. Hille, Dem. | John J. Esch, Rep. | Total. | Pluralities. | |
|---|------------------------------|--------------------------|--------|--------------|-------|
| | | | | Dem. | Rep. |
| TREMPEALEAU CO.—Con. | | | | | |
| Sumner | 6 | 68 | 74 | | 62 |
| Trempealeau | 14 | 46 | 60 | | 32 |
| Trempealeau, village | 17 | 49 | 66 | | 32 |
| Unity | 8 | 84 | 92 | | 76 |
| Whitehall, village | 11 | 115 | 126 | | 104 |
| Total | 449 | 1,884 | 2,333 | 18 | 1,453 |
| Democratic plurality | | | | | 18 |
| Republican majority | | | | | 1,435 |

SUMMARY OF VOTES IN SEVENTH CONGRESSIONAL DISTRICT.

| Counties. | Charles F. Hille, Dem. | John J. Esch, Rep. | Total. | Plurality. | |
|---------------------------|------------------------------|--------------------------|--------|------------|--------|
| | | | | Dem. | Rep. |
| Buffalo | 595 | 1,460 | 2,055 | | 865 |
| Clark | 632 | 2,406 | 3,138 | | 1,864 |
| Eau Claire | 959 | 2,878 | 3,830 | | 1,919 |
| Jackson | 326 | 1,871 | 2,193 | | 1,545 |
| La Crosse | 2,455 | 4,406 | 6,862 | | 1,951 |
| Monroe | 1,111 | 2,379 | 3,490 | | 1,268 |
| Pepin | 252 | 668 | 920 | | 416 |
| Trempealeau | 449 | 1,884 | 2,333 | | 1,435 |
| Total | 6,779 | 18,042 | 24,825 | | 11,263 |
| Republican majority | | | | | 11,263 |

Scattering: Eau Claire, 2; Jackson, 1; La Crosse, 1.

CONGRESSIONAL VOTE, EIGHTH DISTRICT, 1906.

| Counties, towns, cities and election districts. | John E. Mullen, Dem. | Chas. H. Forward, Pro. | J. H. Davidson, Rep. | John J. Pitz, So. Dem. | Wm. B. Minnahan, Ind. Rep. | Total. | Pluralities. | |
|---|----------------------|------------------------|----------------------|------------------------|----------------------------|--------|--------------|------|
| | | | | | | | Dem. | Rep. |
| CALUMET CO.— | | | | | | | | |
| Brillion | 51 | 8 | 164 | 1 | | 224 | | 113 |
| Brillion, vil..... | 61 | 2 | 85 | 3 | | 151 | | 24 |
| Brothertown | 128 | 7 | 73 | 1 | | 209 | 55 | |
| Charlestown | 111 | 3 | 88 | 15 | | 217 | 23 | |
| Chilton | 136 | 5 | 51 | 5 | | 197 | 85 | |
| Chilton, city..... | 190 | 4 | 97 | 25 | | 319 | 93 | |
| Harrison | 149 | | 92 | | | 241 | 57 | |
| Hilbert, village | 59 | 1 | 40 | 9 | | 109 | 19 | |
| New Holstein..... | 52 | 1 | 87 | 2 | | 142 | | 35 |
| New Holstein, village | 19 | 1 | 91 | 18 | 1 | 130 | | 72 |
| Rantoul | 83 | | 94 | 3 | | 180 | | 11 |
| Stockbridge | 134 | 4 | 101 | 5 | | 244 | 33 | |
| Woodville | 98 | 1 | 43 | | | 142 | 55 | |
| Total | 1,271 | 27 | 1,136 | 90 | 1 | 2,505 | 420 | 255 |
| Republican plurality | | | | | | | 255 | |
| Net Democratic plurality | | | | | | | 165 | |

| MANITOWOC CO. | | | | | | | | |
|--------------------------------|-------|----|-------|-----|---|-------|-----|-----|
| Cato | 150 | 1 | 168 | | | 319 | | 18 |
| Centerville | 69 | 1 | 142 | 1 | | 213 | | 73 |
| Cooperstown | 95 | 3 | 127 | 5 | | 220 | | 22 |
| Eaton | 74 | 1 | 104 | 3 | | 182 | | 30 |
| Franklin | 132 | 2 | 159 | 2 | | 295 | | 27 |
| Gibson | 66 | 1 | 114 | 10 | | 191 | | 48 |
| Kossuth | 112 | 3 | 133 | 5 | | 255 | | 25 |
| Kossuth | 56 | 1 | 162 | 1 | | 210 | | 106 |
| Liberty | 56 | 2 | 65 | 10 | | 133 | | 9 |
| Manitowoc | 723 | 22 | 1,071 | 404 | 2 | 2,227 | | 343 |
| Manitowoc, city | | | | | | | | |
| ward 1 | 134 | 5 | 183 | 50 | | | | |
| ward 2 | 70 | 4 | 156 | 21 | 1 | | | |
| ward 3 | 173 | 3 | 256 | 83 | | | | |
| ward 4 | 84 | 3 | 215 | 60 | | | | |
| ward 5 | 84 | 1 | 111 | 73 | 1 | | | |
| ward 6 | 34 | 2 | 89 | 26 | | | | |
| ward 7 | 149 | 4 | 61 | 91 | | | | |
| Manit'woc Rpds | 85 | 3 | 178 | 9 | | 275 | | 93 |
| Maple Grove | 69 | | 63 | 1 | | 133 | | 6 |
| Meeme | 115 | 3 | 69 | | | 187 | | 46 |
| Mishicott | 135 | | 65 | 17 | | 217 | | 70 |
| Newton | 94 | 1 | 148 | 2 | | 245 | | 54 |
| Rockland | 61 | 3 | 140 | 2 | | 209 | | 76 |
| Schleswig | 89 | 1 | 56 | 13 | | 159 | | 33 |
| Two Creeks | 51 | 2 | 22 | 5 | | 80 | | 29 |
| Two Rivers | 108 | 3 | 41 | 5 | | 154 | | 65 |
| Two R'vrs, city | 326 | 17 | 274 | 130 | 2 | 749 | | 52 |
| ward 1 | 37 | 2 | 47 | 16 | | | | |
| ward 2 | 58 | 1 | 59 | 16 | 1 | | | |
| ward 3 | 42 | 4 | 61 | 36 | | | | |
| ward 4 | 95 | 9 | 61 | 34 | 1 | | | |
| ward 5 | 94 | 1 | 46 | 28 | | | | |
| Reedsville, vil. | 36 | | 44 | 1 | | 81 | | 8 |
| Kiel, village..... | 50 | 2 | 95 | 75 | | 222 | | 20 |
| Total | 2,750 | 71 | 3,435 | 701 | 4 | 6,970 | 301 | 952 |
| Democratic plurality | | | | | | | 301 | |
| Net Republican plurality | | | | | | | | 676 |

CONGRESSIONAL VOTE, EIGHTH DISTRICT, 1906.—Continued.

| Counties, towns, cities and election districts. | John E. McMullen, Dem. | Chas. H. Forward, Pro. | J. H. Davidson, Rep. | John J. Pitz, So. Dem. | Wm. B. Minnahan, Ind. Rep. | Total. | Pluralities. | |
|---|------------------------|------------------------|----------------------|------------------------|----------------------------|--------------|--------------|--------------|
| | | | | | | | Dem. | Rep. |
| PORTAGE CO.— | | | | | | | | |
| Alban | 35 | 2 | 165 | | | 202 | | 130 |
| Almond | 20 | 6 | 83 | | | 108 | | 62 |
| Almond, village | 17 | 13 | 59 | | | 88 | | 42 |
| Amherst | 80 | | 232 | | | 232 | | 129 |
| Amherst, village | 15 | 4 | 110 | 3 | | 131 | | 65 |
| Belmont | 38 | 8 | 77 | | | 123 | | 39 |
| Buena Vista | 74 | 1 | 93 | | | 173 | | 24 |
| Carson | 62 | 3 | 56 | | | 121 | 6 | |
| Dewey | 33 | 1 | 3 | | | 42 | 35 | |
| Eau Claire | 12 | 1 | 65 | | | 78 | | 53 |
| Grant | 28 | 1 | 46 | 3 | | 78 | | 18 |
| Hull | 103 | | 21 | 2 | | 126 | 83 | |
| Lanark | 29 | 4 | 89 | | | 122 | | 69 |
| Linwood | 21 | 2 | 48 | 4 | | 75 | | 27 |
| New Hope | 32 | | 145 | | | 177 | | 113 |
| Pine Grove | 14 | 5 | 83 | | 1 | 103 | | 69 |
| Plover | 89 | 11 | 142 | 4 | | 237 | | 62 |
| Sharon | 165 | | 13 | | | 178 | 152 | |
| Stockton | 165 | 3 | 47 | | | 215 | 118 | |
| Stevens Point, city | 630 | 25 | 639 | 14 | | 1,325 | | 86 |
| ward 1 | 70 | 9 | 131 | | | | | |
| ward 2 | 92 | 13 | 163 | 6 | | | | |
| ward 3 | 79 | 7 | 153 | 3 | | | | |
| ward 4 | 279 | | 41 | 4 | | | | |
| ward 5 | 46 | 2 | 102 | | | | | |
| ward 6 | 23 | 1 | 91 | 1 | | | | |
| Total | 1,629 | 69 | 2,237 | 29 | 1 | 3,934 | 393 | 1,002 |
| Democratic plurality | | | | | | | | 393 |
| Net Republican plurality | | | | | | | | 609 |

| | | | | | | | | |
|--------------------------|----|----|-----|----|---|-----|----|-----|
| WAUPACA CO.— | | | | | | | | |
| Bear Creek | 24 | | 53 | 1 | | 83 | | 34 |
| Caledonia | 34 | 1 | 38 | 1 | | 74 | | 4 |
| Clintonville, city | 63 | 15 | 161 | | | 242 | | 101 |
| ward 1 | 15 | 5 | 31 | | | | | |
| ward 2 | 11 | 1 | 23 | | | | | |
| ward 3 | 15 | | 43 | | | | | |
| ward 4 | 22 | 9 | 62 | | | | | |
| Dayton | 4 | 15 | 72 | 7 | | 98 | | 57 |
| Dupont | 10 | | 72 | | | 82 | | 62 |
| Embarrass, vil. | 10 | 3 | 29 | 2 | | 44 | | 19 |
| Farmington | 14 | 13 | 234 | 12 | | 323 | | 270 |
| precinct 1 | | | 69 | 1 | | | | |
| precinct 2 | 14 | 13 | 215 | 11 | | | | |
| Fremont | 6 | 2 | 25 | | | 32 | | 20 |
| Fremont, vil. | 5 | 2 | 15 | | | 22 | | 10 |
| Harrison | | 1 | 64 | 1 | | 66 | | 63 |
| Helvetia | 1 | | 53 | 2 | | 56 | | 51 |
| Iola | 2 | | 100 | | | 102 | | 98 |
| Iola, village | 5 | 1 | 114 | | | 120 | | 109 |
| Larrabee | 33 | 2 | 69 | 1 | | 105 | | 36 |
| Lebanon | 49 | | 26 | | | 75 | 23 | |
| Lind | 10 | 3 | 49 | 1 | 1 | 64 | | 39 |
| Little Wolf | 24 | 2 | 61 | 1 | | 83 | | 37 |
| Manawa, village | 16 | 4 | 102 | | | 122 | | 89 |
| Marion, village | 15 | 1 | 60 | 2 | | 78 | | 45 |
| Matteson | 6 | 4 | 53 | | | 63 | | 47 |
| Mukwa | 12 | 2 | 48 | | | 62 | | 36 |

ELECTION STATISTICS.

517

SUMMARY OF VOTE IN EIGHTH CONGRESSIONAL DISTRICT.

| Counties. | John E. Mc-Muller, Dem. | Chas. H. Forward, R. | J. H. Davidson, Rep. | John J. Pitz, Soc. Dem. | Wm. B. Minnahan, Ind. Rep. | Total. | Plurality. | |
|--------------------------------|-------------------------|----------------------|----------------------|-------------------------|----------------------------|--------|------------|-------|
| | | | | | | | Dem. | Rep. |
| Calumet | 1,271 | 37 | 1,105 | 90 | 1 | 2,505 | 165 | |
| Manitowoc | 2,759 | 71 | 2,435 | 701 | 4 | 6,970 | | 676 |
| Portage | 1,028 | 89 | 2,337 | 29 | 1 | 3,934 | | 609 |
| Waupaca | 562 | 187 | 2,639 | 31 | 5 | 3,427 | | 2,077 |
| Waushara | 190 | 65 | 2,032 | 17 | 12 | 2,317 | | 1,843 |
| Winnebago | 3,184 | 301 | 5,516 | 182 | 31 | 9,214 | | 2,332 |
| Total | 9,594 | 700 | 16,966 | 1,103 | 54 | 28,417 | 165 | 7,587 |
| Democratic plurality | | | | | | | | 165 |
| Net Republican plurality | | | | | | | | 7,372 |

CONGRESSIONAL VOTE, NINTH DISTRICT, 1906.

| Counties, towns, cities and election districts. | Phillip A. Badour, Dem. | Gustav Kuestermann, Rep. | Joseph E. Harris, Soc. Dem. | Total. | Pluralities. | |
|---|-------------------------|--------------------------|-----------------------------|--------|--------------|-------|
| | | | | | Dem. | Rep. |
| BROWN COUNTY— | | | | | | |
| Allouez | 25 | 48 | 3 | 76 | | 23 |
| Ashwaubenon | 15 | 49 | | 65 | | 34 |
| Bellevue | 56 | 51 | | 107 | 5 | |
| Depere | 69 | 30 | | 99 | 39 | |
| De Pere, city | 269 | 297 | 6 | 563 | | 37 |
| ward 1 | 89 | 94 | | | | |
| ward 2 | 84 | 53 | 3 | | | |
| ward 3 | 54 | 107 | | | | |
| ward 4 | 42 | 43 | 3 | | | |
| Eaton | 27 | 70 | | 97 | | 43 |
| Glenmore | 52 | 88 | | 140 | | 36 |
| Green Bay | 10 | 82 | | 92 | | 72 |
| Green Bay, city | 813 | 1,744 | 162 | 2,719 | | 931 |
| ward 1 | 132 | 272 | 11 | | | |
| ward 2 | 121 | 213 | 8 | | | |
| ward 3 | 75 | 150 | 10 | | | |
| ward 4 | 99 | 318 | 18 | | | |
| ward 5 | 107 | 236 | 23 | | | |
| ward 6, precinct 1 | 79 | 129 | 11 | | | |
| ward 6, precinct 2 | 46 | 65 | 8 | | | |
| ward 7, precinct 1 | 50 | 93 | 4 | | | |
| ward 7, precinct 2 | 34 | 84 | 33 | | | |
| ward 8, precinct 1 | 38 | 116 | 36 | | | |
| ward 8, precinct 2 | 22 | 68 | | | | |
| Holland | 81 | 23 | | 104 | 58 | |
| Howard | 73 | 63 | 2 | 138 | 10 | |
| Humboldt | 14 | 63 | 1 | 83 | | 54 |
| Lawrence | 19 | 60 | | 79 | | 41 |
| Morrison | 56 | 122 | | 179 | | 67 |
| New Denmark | 26 | 127 | | 153 | | 101 |
| Pittsfield | 25 | 42 | | 67 | | 17 |
| Preble | 59 | 113 | 4 | 176 | | 54 |
| Rockland | 45 | 16 | | 61 | 29 | |
| Scott | 44 | 67 | | 111 | | 23 |
| Suamico | 43 | 30 | | 73 | 13 | |
| Wrightstown | 62 | 58 | 2 | 122 | 4 | |
| Wrightstown, village | 34 | 32 | 1 | 67 | 2 | |
| Total | 1,968 | 3,281 | 181 | 5,371 | 160 | 1,533 |
| Democratic plurality | | | | | | 160 |
| Net Republican plurality | | | | | | 1,373 |

Scattering: Ashwaubenon, 1.

CONGRESSIONAL VOTE NINTH DISTRICT, 1906.—Continued.

| Counties, towns, cities and election districts. | Phillip A. Badour, Dem. | Gustavo Kue-ter- mann, Rep. | Joseph E. Harris, So. Dem. | Total. | Pluralities. | |
|---|-------------------------------|--------------------------------------|----------------------------------|--------|--------------|-------|
| | | | | | Dem. | Rep. |
| DOOR COUNTY— | | | | | | |
| Baileys Harbor | 21 | 57 | 2 | 81 | | 36 |
| Brussels | 14 | 112 | | 126 | | 98 |
| Clay Banks | 6 | 61 | 2 | 69 | | 55 |
| Egg Harbor | 19 | 76 | 2 | 97 | | 76 |
| Forestville | 37 | 167 | 2 | 203 | | 130 |
| Gardner | 32 | 34 | 4 | 70 | | 2 |
| Gibraltar | 24 | 70 | 1 | 96 | | 46 |
| Jacksonport | 10 | 99 | 2 | 111 | | 89 |
| Liberty Grove | 4 | 177 | 2 | 186 | | 173 |
| Nasewaupee | 20 | 81 | 4 | 105 | | 61 |
| Sevastopol | 43 | 100 | 11 | 154 | | 57 |
| Sturgeon Bay | 3 | 55 | 1 | 59 | | 52 |
| Sturgeon Bay, city | 156 | 378 | 53 | 589 | | 222 |
| ward 1 | 65 | 95 | 19 | | | |
| ward 2 | 44 | 73 | 11 | | | |
| ward 3 | 34 | 97 | 7 | | | |
| ward 4 | 13 | 113 | 17 | | | |
| Union | 3 | 41 | | 44 | | 38 |
| Washington | 3 | 30 | | 34 | | 27 |
| Total | 395 | 1,538 | 83 | 2,029 | | 1,143 |
| Net Republican plurality | | | | | | 1,143 |

Scattering: Baileys Harbor, 1; Egg Harbor, 2; Gibraltar, 1; Liberty Grove, 3; Sturgeon Bay, 2; Washington, 1.

| | | | | | | |
|--------------------------------|-------|-------|----|-------|-----|-----|
| KEWAUNEE COUNTY— | | | | | | |
| Ahnapee | 93 | 74 | | 167 | 19 | |
| Algoma City | 157 | 208 | 5 | 370 | | 51 |
| Carlton | 53 | 155 | 3 | 211 | | 102 |
| Casco | 541 | 62 | 5 | 208 | 79 | |
| Franklin | 114 | 104 | 1 | 219 | 10 | |
| Kewaunee City | 152 | 129 | 29 | 310 | 23 | |
| Lincoln | 51 | 73 | 1 | 130 | | 27 |
| Luxemburg | 75 | 136 | 1 | 212 | | 61 |
| Montpelier | 73 | 106 | | 239 | | 93 |
| Pierce | 60 | 57 | 12 | 129 | 3 | |
| Red River | 10 | 98 | 5 | 113 | | 88 |
| West Kewaunee | 112 | 106 | 5 | 283 | | 54 |
| Total | 1,091 | 1,433 | 67 | 2,591 | 134 | 476 |
| Democratic plurality | | | | | | 134 |
| Net Republican plurality | | | | | | 342 |

| | | | | | | |
|--------------------------|----|-----|---|-----|--|-----|
| MARINETTE COUNTY— | | | | | | |
| Amberg, city | 80 | 241 | 4 | 331 | | 155 |
| precinct 1 | 25 | 75 | 2 | | | |
| precinct 2 | 16 | 46 | | | | |
| precinct 3 | 45 | 120 | 2 | | | |
| Athelstane | 9 | 51 | 4 | 67 | | 45 |
| Beaver | 17 | 71 | | 88 | | 54 |
| Coleman, village | 13 | 50 | 1 | 64 | | 37 |
| Dunbar | 6 | 45 | | 51 | | 39 |
| Grover | 23 | 108 | 4 | 135 | | 85 |
| Lake | 6 | 15 | | 21 | | 9 |

CONGRESSIONAL VOTE NINTH DISTRICT, 1906.—Continued.

| Counties, towns, cities and election districts. | Phillip Badour, Dem. | Gustav Kuester- mann, Rep. | Joseph E. Harris, Soc. Dem. | Total. | Pluralities. | |
|---|----------------------------|-------------------------------------|-----------------------------------|--------|--------------|-------|
| | | | | | Dem. | Rep. |
| MARINETTE COUNTY—Con | | | | | | |
| Marinette, city | 669 | 1,225 | 78 | 1,972 | | 556 |
| ward 1 | 105 | 185 | 26 | | | |
| ward 2 | 153 | 210 | 21 | | | |
| ward 3 | 117 | 304 | 14 | | | |
| ward 4 | 177 | 298 | 12 | | | |
| ward 5 | 112 | 228 | 5 | | | |
| Peshigo | 21 | 70 | | 91 | | 49 |
| Peshigo, city | 70 | 219 | 1 | 290 | | 149 |
| ward 1 | 34 | 65 | | | | |
| ward 2 | 10 | 85 | 1 | | | |
| ward 3 | 26 | 69 | | | | |
| Porterfield, city | 18 | 106 | 1 | 125 | | 88 |
| precinct 1 | 9 | 69 | 1 | | | |
| precinct 2 | 9 | 37 | | | | |
| Pound | 61 | 92 | 3 | 156 | | 31 |
| Stephenson | 21 | 112 | | 133 | | 91 |
| Wausaukee | 68 | 103 | 3 | 234 | | 95 |
| Total | 1,088 | 2,571 | 99 | 3,758 | | 1,483 |
| Net Republican plurality | | | | | | 1,483 |

| | | | | | | |
|--------------------------------|-------|-------|----|-------|-----|-----|
| OCONTO COUNTY— | | | | | | |
| Armstrong | 13 | 33 | 28 | 74 | | 5 |
| Brazeau | 25 | 29 | | 54 | | 4 |
| Breed | 14 | 21 | 1 | 36 | | 7 |
| Chase | 12 | 41 | 1 | 54 | | 29 |
| Gillett | 13 | 82 | | 100 | | 64 |
| Gillett, village | 51 | 68 | | 119 | | 17 |
| How | 71 | 66 | 1 | 138 | 5 | |
| Lena | 56 | 51 | | 107 | 5 | |
| Little River | 80 | 95 | | 175 | | 15 |
| Little Suamico | 41 | 38 | | 79 | 3 | |
| Maple Valley | 5 | 69 | | 74 | | 64 |
| Morgan | 24 | 55 | | 79 | | 31 |
| Oconto | 80 | 62 | | 142 | 18 | |
| Oconto Falls | 27 | 36 | | 63 | | 9 |
| Oconto Falls, village | 52 | 151 | 1 | 204 | | 99 |
| Oconto, city | 557 | 314 | 13 | 884 | 243 | |
| North ward | 119 | 75 | 5 | | | |
| East ward | 186 | 102 | 3 | | | |
| South ward | 155 | 107 | 5 | | | |
| West ward | 97 | 30 | | | | |
| Pensaukee | 47 | 196 | | 243 | | 149 |
| precinct 1 | 19 | 89 | | | | |
| precinct 2 | 15 | 32 | | | | |
| precinct 3 | 14 | 84 | | | | |
| Spruce | 31 | 49 | 1 | 81 | | 18 |
| Stiles | 29 | 55 | | 84 | | 26 |
| Underhill | 7 | 67 | 1 | 75 | | 60 |
| Wheeler | 13 | 20 | | 33 | | 7 |
| Total | 1,253 | 1,508 | 47 | 2,808 | 274 | 604 |
| Democratic plurality | | | | | | 274 |
| Net Republican plurality | | | | | | 345 |

CONGRESSIONAL VOTE NINTH DISTRICT, 1906.—Continued.

| Counties, towns, cities and election districts. | Phillip A. Badour, Dem. | Gustav Kuester- mann, Rep. | Joseph E. Harris, Soc. Dem. | Total. | Pluralities. | |
|---|-------------------------------|-------------------------------------|-----------------------------------|--------|--------------|-------|
| | | | | | Dem. | Rep. |
| OUTAGAMIE COUNTY— | | | | | | |
| Appleton | 1,229 | 1,477 | 27 | 2,735 | | 248 |
| ward 1, precinct 1 | 69 | 188 | 3 | | | |
| ward 1, precinct 2 | 48 | 185 | 2 | | | |
| ward 2, precinct 1 | 138 | 196 | 4 | | | |
| ward 2, precinct 2 | 66 | 131 | 2 | | | |
| ward 3, precinct 1 | 252 | 108 | 2 | | | |
| ward 3, precinct 2 | 61 | 117 | | | | |
| ward 4 | 179 | 111 | 2 | | | |
| ward 5 | 286 | 165 | 11 | | | |
| ward 6 | 130 | 276 | 1 | | | |
| Black Creek | 32 | 84 | 1 | 117 | | 52 |
| Black Creek, village | 17 | 85 | | 102 | | 68 |
| Bovina | 25 | 76 | 1 | 102 | | 51 |
| Buchanan | 209 | 81 | 7 | 297 | 128 | |
| Center | 87 | 86 | 1 | 174 | 1 | |
| Cicero | 11 | 67 | | 78 | | 56 |
| Dale | 71 | 81 | 1 | 153 | | 10 |
| Deer Creek | 17 | 37 | | 54 | | 20 |
| Ellington | 65 | 93 | 1 | 159 | | 28 |
| Freedom | 90 | 76 | 1 | 167 | 14 | |
| Grand Chute | 77 | 91 | 1 | 170 | | 14 |
| Greenville | 85 | 94 | 1 | 180 | | 9 |
| Hortonia | 23 | 45 | | 68 | | 22 |
| Hortonville, village | 47 | 105 | | 152 | | 58 |
| Kaukauna | 23 | 30 | | 53 | | 7 |
| Kaukauna, city | 300 | 409 | 18 | 817 | | 19 |
| North precinct | 159 | 227 | 6 | | | |
| South precinct | 131 | 182 | 12 | | | |
| Little Chute, village | 123 | 58 | 3 | 184 | 65 | |
| Liberty | 15 | 35 | 1 | 51 | | 20 |
| Maine | 30 | 70 | 1 | 101 | | 40 |
| Maple Creek | 16 | 49 | | 65 | | 33 |
| New London, ward 3 | 31 | 50 | 1 | 82 | | 19 |
| Osborn | 21 | 48 | | 69 | | 27 |
| Seymour | 52 | 72 | | 124 | | 29 |
| Seymour, city | 76 | 151 | | 227 | | 75 |
| ward 1 | | 89 | | | | |
| ward 2 | 36 | 62 | | | | |
| Shiocton, village | 14 | 92 | | 106 | | 78 |
| Vandenbrock | 38 | 4 | | 42 | 34 | |
| Welcome, village | 13 | 39 | | 52 | | 26 |
| West Oneida | 27 | 74 | 1 | 102 | | 47 |
| Total | 2,954 | 3,759 | 67 | 6,783 | 242 | 1,047 |
| Democratic plurality | | | | | | 242 |
| Net Republican plurality | | | | | | 805 |

Scattering: Appleton, 2; Grand Chute, 1.

SUMMARY OF VOTES IN NINTH CONGRESSIONAL DISTRICT.

| Counties. | Phillip A. Badour, Dem. | Gustav Kue- ster- mann, Rep. | Joseph E. Harris, Soc. Dem. | Total. | Plurality. | |
|----------------------------|-------------------------------|--|-----------------------------------|--------|------------|-------|
| | | | | | Dem. | Rep. |
| Brown | 1,908 | 3,281 | 181 | 5,371 | | 1,373 |
| Door | 395 | 1,538 | 86 | 2,029 | | 1,143 |
| Kewaunee | 1,091 | 1,433 | 67 | 2,591 | | 842 |
| Marinette | 1,088 | 2,571 | 99 | 3,758 | | 1,483 |
| Oconto | 1,253 | 1,598 | 47 | 2,898 | | 945 |
| Outagamie | 2,954 | 3,759 | 67 | 6,783 | | 805 |
| Total | 8,689 | 14,180 | 547 | 23,430 | | 5,491 |
| Republican plurality | | | | | | 5,491 |

Scattering: Brown, 1; Door, 10; Outagamie, 3.

ELECTION STATISTICS.

521

CONGRESSIONAL VOTE, TENTH DISTRICT, 1906.

| Counties, towns, cities and election districts. | Donais D. Jouway, Dem. | E. A. Morse, Rep. | James I. Coze, soc. Dem. | Total. | Pluralities. | |
|---|------------------------------|-------------------------|--------------------------------|--------------|--------------|------------|
| | | | | | Dem. | Rep. |
| ASHLAND COUNTY— | | | | | | |
| Agenda | 11 | 31 | 1 | 43 | | 20 |
| Ashland | 20 | 86 | 5 | 111 | | 66 |
| Ashland, city | 671 | 593 | 88 | 1,752 | | 322 |
| ward 1 | 123 | 126 | 6 | | | |
| ward 2 | 55 | 136 | 13 | | | |
| ward 3 | 49 | 140 | 5 | | | |
| ward 4 | 51 | 63 | 6 | | | |
| ward 5 | 55 | 77 | 6 | | | |
| ward 6 | 59 | 101 | 10 | | | |
| ward 7 | 55 | 111 | 16 | | | |
| ward 8 | 65 | 99 | 14 | | | |
| ward 9 | 74 | 59 | 6 | | | |
| ward 10 | 55 | 81 | 6 | | | |
| Butternut | 16 | 46 | 5 | 67 | | 30 |
| Butternut, village | 24 | 71 | 8 | 103 | | 47 |
| Gordon | 7 | 21 | 13 | 41 | | 14 |
| Jacobs | 47 | 166 | 29 | 243 | | 119 |
| La Pointe | 2 | 19 | 2 | 23 | | 17 |
| Morse | 37 | 174 | 9 | 170 | | 87 |
| Sauborn | 49 | 232 | 20 | 291 | | 173 |
| precinct 1 | 10 | 14 | | | | |
| precinct 2 | 33 | 172 | 20 | | | |
| precinct 3 | 1 | 36 | | | | |
| Total | 834 | 1,779 | 180 | 2,513 | | 895 |
| Net Republican plurality | | | | | | 895 |

| | | | | | | |
|-----------------------------------|---|-----------|------------|----------|------------|------------|
| FLORENCE COUNTY— | | | | | | |
| Commonwealth | | 9 | 79 | | 88 | 70 |
| precinct 1 | 6 | 60 | | | | |
| precinct 2 | 3 | 19 | | | | |
| Florence | | 45 | 211 | 1 | 277 | 166 |
| Homestead | | 4 | 40 | | 44 | 33 |
| Total | | 53 | 330 | 1 | 359 | 272 |
| Republican plurality | | | | | | 272 |

| | | | | | | |
|-----------------------------------|----|------------|------------|-----------|--------------|------------|
| FOREST COUNTY— | | | | | | |
| Caswell | | | 25 | | 25 | 25 |
| Crandon | | 49 | 230 | 5 | 284 | 181 |
| precinct 1 | 33 | | 315 | 5 | | |
| precinct 2 | 16 | | 15 | | | |
| Hiles | | 4 | 26 | | 30 | 22 |
| Laona | | 22 | 230 | | 259 | 208 |
| precinct 1 | 15 | | 196 | 7 | | |
| precinct 2 | 7 | | 34 | | | |
| North Crandon | | 7 | 48 | | 55 | 41 |
| Wabena | | 20 | 327 | 7 | 354 | 307 |
| precinct 1 | 17 | | 187 | 4 | | |
| precinct 2 | 2 | | 44 | 1 | | |
| precinct 3 | 3 | | 63 | 2 | | |
| precinct 4 | 4 | | 28 | | | |
| Total | | 102 | 836 | 19 | 1,007 | 784 |
| Republican plurality | | | | | | 784 |

CONGRESSIONAL VOTE, TENTH DISTRICT 1906.—Continued.

| Counties, towns, cities and election districts. | Dennis D. Conway, Dem. | E. A. Morse, Rep. | James I. Coxe, So. Dem. | Total. | Pluralities. | |
|---|------------------------------|-------------------------|-------------------------------|--------|--------------|------|
| | | | | | Dem. | Rep. |
| IRON COUNTY— | | | | | | |
| Anderson | 21 | 61 | | 82 | | 40 |
| Knight | 22 | 119 | 34 | 175 | | 97 |
| Montreal | 25 | 212 | | 237 | | 187 |
| Saxon | 16 | 150 | 3 | 169 | | 134 |
| Vaughn | 132 | 464 | 8 | 604 | | 332 |
| precinct 1 | 77 | 238 | | | | |
| precinct 2 | 40 | 171 | 7 | | | |
| precinct 3 | 3 | 18 | | | | |
| precinct 4 | 12 | 37 | 1 | | | |
| Totals | 216 | 1,006 | 45 | 1,267 | | 790 |
| Republican plurality | | | | | | 790 |

| | | | | | | |
|--------------------------------|-----|-------|----|-------|----|-----|
| LANGLADE COUNTY— | | | | | | |
| Ackley | 38 | 64 | | 102 | | 26 |
| Ainsworth | 4 | 15 | | 19 | | 11 |
| Antigo | 66 | 96 | 1 | 163 | | 30 |
| Antigo, city | 346 | 790 | 13 | 1,149 | | 414 |
| ward 1 | 21 | 121 | 3 | | | |
| ward 2 | 41 | 133 | | | | |
| ward 3 | 63 | 78 | 5 | | | |
| ward 4 | 102 | 131 | 1 | | | |
| ward 5 | 43 | 118 | 1 | | | |
| ward 6 | 76 | 194 | 3 | | | |
| Elcho | 9 | 77 | | 86 | | 63 |
| Elton | 11 | 21 | | 32 | | 10 |
| Evergreen | 44 | 46 | | 90 | | 2 |
| Langlade | 15 | 15 | 1 | 31 | 31 | |
| Neva | 101 | 70 | | 171 | | |
| Norwood | 56 | 93 | 2 | 156 | | 42 |
| Peck | 26 | 52 | | 78 | | 26 |
| Polar | 60 | 70 | | 130 | | 10 |
| Price | 41 | 43 | 1 | 90 | | 7 |
| Rolling | 78 | 115 | 2 | 195 | | 37 |
| Summit | 13 | 17 | | 30 | | 4 |
| Upham | 26 | 43 | | 69 | | 17 |
| Vilas | 13 | 23 | | 41 | | 15 |
| Total | 947 | 1,665 | 20 | 2,632 | 31 | 749 |
| Democratic plurality | | | | | | 31 |
| Net Republican plurality | | | | | | 718 |

| | | | | | | |
|------------------------|-----|-----|----|-------|--|-----|
| LINCOLN COUNTY— | | | | | | |
| Birch | 14 | 35 | 3 | 52 | | 21 |
| Bradley | 16 | 25 | | 41 | | 9 |
| Corning | 20 | 65 | | 85 | | 45 |
| Harrison | 25 | 27 | 2 | 54 | | 2 |
| King | | 10 | 3 | 13 | | 7 |
| Merrill | 20 | 43 | | 63 | | 23 |
| Merrill, city | 556 | 923 | 11 | 1,490 | | 337 |
| ward 1 | 107 | 89 | 3 | | | |
| ward 2 | 62 | 83 | | | | |
| ward 3 | 73 | 146 | | | | |
| ward 4 | 89 | 219 | 4 | | | |
| ward 5 | 42 | 106 | 2 | | | |
| ward 6 | 78 | 144 | 1 | | | |
| ward 7 | 105 | 136 | 1 | | | |
| Pine River | 72 | 92 | 2 | 166 | | 20 |

CONGRESSIONAL VOTE, TENTH DISTRICT 1906.—Continued.

| Counties, towns, cities and election districts. | Dennis D. Con- way, Dem. | E. A. Morse, Rep. | James D. Coxe, Sec. Dem. | Total. | Pluralities. | |
|---|-----------------------------------|-------------------------|-----------------------------------|--------|--------------|-------|
| | | | | | Dem. | Rep. |
| LINCOLN COUNTY—Con. | | | | | | |
| Rock Falls | 17 | 25 | 15 | 57 | | 8 |
| Russell | 17 | 60 | | 77 | | 43 |
| Schley | 40 | 54 | | 94 | | 14 |
| Scott | 59 | 87 | 2 | 148 | | 28 |
| Somo | 1 | 24 | 5 | 30 | | 19 |
| Tomahawk | 8 | 25 | 3 | 36 | | 17 |
| Tomahawk, city | 124 | 165 | 16 | 305 | | 41 |
| ward 1 | 22 | 29 | 4 | | | |
| ward 2 | 31 | 37 | 6 | | | |
| ward 3 | 34 | 48 | 3 | | | |
| ward 4 | 37 | 51 | 3 | | | |
| Total | 989 | 1,600 | 62 | 2,711 | | 664 |
| Republican plurality | | | | | | 671 |

| MARATHON COUNTY— | | | | | | |
|--------------------------|-----|-----|-------|-----|-------|-------|
| Athens | 47 | 74 | | 121 | | 27 |
| Bergen | 26 | 45 | 5 | 76 | | 19 |
| Berlin | 90 | 71 | | 161 | 19 | |
| Bern | 15 | 24 | | 39 | | 9 |
| Brighton | 20 | 49 | | 73 | | 20 |
| Brokaw, village | 24 | 40 | 2 | 66 | | 16 |
| Cassel | 113 | 34 | 2 | 149 | 79 | |
| Cleveland | 49 | 185 | 1 | 235 | | 136 |
| Colby, east ward | 16 | 29 | 1 | 46 | | 13 |
| Day | 56 | 30 | 6 | 92 | 26 | |
| Easton | 48 | 56 | | 104 | | 8 |
| Eau Pleine | 36 | 56 | 2 | 94 | | 20 |
| Edgar, village | 39 | 74 | 17 | 130 | | 35 |
| Eldron | 19 | 64 | 1 | 84 | | 45 |
| Emmet | 105 | 42 | | 147 | 63 | |
| Fenwood, village | 8 | 17 | 8 | 33 | | 9 |
| Flieth | 8 | 23 | | 31 | | 15 |
| Frankfort | 30 | 40 | | 70 | | 10 |
| Franzen | 1 | 17 | 3 | 21 | | 14 |
| Halsey | 43 | 23 | 2 | 68 | 20 | |
| Hamburg | 76 | 59 | | 135 | 17 | |
| Harrison | 12 | 35 | | 37 | | 23 |
| Hewitt | 7 | 33 | | 45 | | 21 |
| Holton | 18 | 49 | 1 | 68 | | 31 |
| Hull | 42 | 53 | 1 | 96 | | 11 |
| Johnson | 41 | 42 | 3 | 86 | | 1 |
| Knowlton | 16 | 43 | | 59 | | 27 |
| Kronenwelter | 27 | 20 | | 47 | 7 | |
| Maine | 73 | 52 | | 125 | 21 | |
| Marathon | 55 | 30 | 4 | 89 | 25 | |
| Marathon, village | 52 | 46 | | 98 | 6 | |
| McMillan | 51 | 70 | 1 | 122 | | 21 |
| McMillan, village | 4 | 28 | | 32 | | 24 |
| Mosinee | 27 | 29 | 3 | 59 | | 2 |
| Mosinee, village | 22 | 67 | | 89 | | 45 |
| Nonie | 15 | 61 | 5 | 81 | | 46 |
| Pike Lake | 77 | 37 | | 114 | 40 | |
| Plover | 7 | 33 | | 45 | | 31 |
| Rib Falls | 74 | 51 | 1 | 126 | 23 | |
| Rietbrock | 63 | 43 | 2 | 118 | 20 | |
| Ringle | 21 | 27 | | 48 | | 6 |
| Schofield, village | 53 | 56 | | 117 | | 1 |
| Spencer | 21 | 29 | | 50 | | 3 |
| Spencer, village | 22 | 52 | 1 | 75 | | 30 |
| Stettin | 82 | 42 | | 124 | 40 | |

CONGRESSIONAL VOTE, TENTH DISTRICT 1906.—Continued.

| Counties, towns, cities and election districts. | Dennis D. Conway, Dem. | E. A. Morse, Rep. | James D. Coxe, So. Dem. | Total. | Pluralities. | |
|---|------------------------------|-------------------------|-------------------------------|--------|--------------|-------|
| | | | | | Dem. | Rep. |
| MARATHON COUNTY—Con. | | | | | | |
| Texas | 41 | 70 | | 111 | | 29 |
| Unity, village | 6 | 19 | | 25 | | 13 |
| Wausau | 70 | 73 | | 144 | | 3 |
| Wausau, city | 1,154 | 1,563 | 1 | 2,779 | | 406 |
| ward 1 | 222 | 151 | 5 | | | |
| ward 2 | 171 | 127 | 4 | | | |
| ward 3 | 118 | 139 | 4 | | | |
| ward 4 | 81 | 159 | 6 | | | |
| ward 5 | 126 | 269 | 2 | | | |
| ward 6 | 107 | 170 | 13 | | | |
| ward 7 | 104 | 200 | 10 | | | |
| ward 8 | 132 | 155 | 10 | | | |
| ward 9 | 93 | 193 | 9 | | | |
| Weston | | | | | | |
| Wien | 73 | 41 | | 114 | 32 | |
| | 37 | 59 | | 106 | | 19 |
| Total | 3,151 | 3,920 | 138 | 7,209 | 438 | 1,207 |
| Democratic plurality | | | | | | 438 |
| Net Republican plurality | | | | | | 769 |

| | | | | | | |
|--------------------------------|-----|-------|-----|-------|----|-----|
| ONEIDA COUNTY— | | | | | | |
| Cassian | 5 | 45 | 1 | 51 | | 40 |
| Crescent | 12 | 46 | 3 | 55 | | 28 |
| Gagen | 26 | 112 | 2 | 140 | | 83 |
| Hazelhurst | 1 | 164 | | 105 | | 103 |
| precinct 1 | 1 | 90 | | | | |
| precinct 2 | | 14 | | | | |
| Lynn | 8 | 9 | 2 | 19 | | 1 |
| Monico | 17 | 43 | 2 | 62 | | 26 |
| Minocqua | 61 | 55 | 5 | 151 | | 24 |
| Newbold | 20 | 9 | 9 | 38 | 11 | |
| Pelican | 41 | 55 | 10 | 106 | | 14 |
| Pine Lake | 7 | 9 | | 16 | | 2 |
| Rhinelander, city | 203 | 633 | 92 | 933 | | 435 |
| ward 1 | 11 | 69 | 9 | | | |
| ward 2 | 25 | 83 | 13 | | | |
| ward 3 | 31 | 92 | 13 | | | |
| ward 4 | 33 | 107 | 14 | | | |
| ward 5 | 62 | 177 | 21 | | | |
| ward 6 | 40 | 160 | 22 | | | |
| Schoepke | 76 | 53 | 7 | 136 | 23 | |
| precinct 1 | 33 | 37 | 7 | | | |
| precinct 2 | 43 | 16 | | | | |
| Sugar Camp | 36 | 35 | | 71 | 1 | |
| Woodboro | 4 | 11 | 1 | 16 | | 7 |
| Woodruff | 33 | 41 | 1 | 80 | | 3 |
| Total | 555 | 1,289 | 135 | 1,979 | 35 | 769 |
| Democratic plurality | | | | | | 35 |
| Net Republican plurality | | | | | | 734 |

| | | | | | | |
|----------------------|----|----|---|-----|--|----|
| PRICE COUNTY— | | | | | | |
| Brannan | 21 | 67 | 1 | 89 | | 46 |
| Catawba | 15 | 59 | 1 | 75 | | 44 |
| Eisenstein | 7 | 33 | 9 | 54 | | 29 |
| Emery | 9 | 46 | 5 | 60 | | 37 |
| Fifield | 32 | 83 | 1 | 121 | | 56 |

CONGRESSIONAL VOTE, TENTH DISTRICT, 1906.—Continued.

| Counties, towns, cities and election districts. | Dennis D Conway, Dem. | E. A. Morse, Rep. | James E. Caso, soc. Dem. | Total. | Pluralities. | |
|---|-----------------------------|-------------------------|--------------------------------|--------|--------------|------|
| | | | | | Dem. | Rep. |
| TAYLOR COUNTY— | | | | | | |
| Aurora | 1 | 23 | | 24 | | 22 |
| Browning | 31 | 46 | 7 | 84 | | 15 |
| Chelsea | 42 | 62 | 1 | 105 | | 20 |
| Cleveland | 1 | 13 | | 14 | | 12 |
| Deer Creek | 65 | 71 | 3 | 139 | | 6 |
| Greenwood | 31 | 52 | 1 | 84 | | 21 |
| Grover | 2 | 24 | | 26 | | 22 |
| Goodrich | 4 | 25 | | 29 | | 21 |
| Hammet | 13 | 26 | 2 | 46 | | 8 |
| Holway | 6 | 46 | | 52 | | 40 |
| Little Black | 101 | 98 | 5 | 204 | | 9 |
| Maplehurst | 6 | 15 | | 21 | | |
| McKinley | 11 | 11 | | 22 | | |
| Medford | 123 | 113 | 6 | 242 | 10 | |
| Medford, city | 98 | 215 | 19 | 332 | | 117 |
| ward 1 | 33 | 33 | 6 | | | |
| ward 2 | 28 | 56 | 9 | | | |
| ward 3 | 37 | 76 | 4 | | | |
| Molitor | 14 | 14 | | 28 | | |
| Rib Lake | 30 | 60 | 5 | 95 | | 30 |
| Rib Lake, village | 26 | 192 | 2 | 220 | | 166 |
| Roosevelt | 1 | 13 | | 14 | | 12 |
| Westboro | 23 | 150 | | 183 | | 117 |
| Total | 643 | 1,269 | 51 | 1,964 | 13 | 638 |
| Democratic plurality | | | | | | 13 |
| Net Republican plurality | | | | | | 625 |

| | | | | | | |
|--------------------------------|-----|-----|----|-----|--|-----|
| VILAS COUNTY— | | | | | | |
| Arbor Vitae | 40 | 304 | 4 | 348 | | 264 |
| precinct 1 | 23 | 233 | 3 | | | |
| precinct 2 | 7 | 38 | 1 | | | |
| precinct 3 | 7 | 9 | | | | |
| precinct 4 | 3 | 25 | | | | |
| Eagle River | 87 | 195 | 13 | 295 | | 103 |
| precinct 1 | 78 | 175 | | | | |
| precinct 2 | 9 | 20 | | | | |
| Flambeau | 12 | 127 | 4 | 143 | | 115 |
| precinct 1 | 12 | 107 | | | | |
| precinct 2 | | 20 | | | | |
| Hackley | 24 | 64 | 2 | 90 | | 40 |
| precinct 1 | | 64 | | | | |
| Total | 163 | 690 | 23 | 876 | | 527 |
| Net Republican plurality | | | | | | 527 |

| | | | | | | |
|---------------------------|----|-----|---|-----|---|----|
| WOOD COUNTY— | | | | | | |
| Arpin | 29 | 70 | 5 | 104 | | 41 |
| Auburndale | 33 | 111 | | 144 | | 78 |
| Auburndale, village | 2 | 62 | 2 | 66 | | 60 |
| Cary | 4 | 25 | | 29 | | 21 |
| Cameron | 13 | 29 | 1 | 43 | | 16 |
| Cranmore | 14 | 14 | 2 | 30 | | |
| Dexter | 25 | 23 | 1 | 49 | 2 | |

ELECTION STATISTICS.

527

CONGRESSIONAL VOTE, TENTH DISTRICT, 1906.—Continued.

| Counties, towns, cities and election districts. | Dennis D. Cowan, Dem. | E. A. Morse, Rep. | James E. Coxe, Soc. Dem. | Total | Pluralities. | |
|---|-----------------------------|-------------------------|--------------------------------|-------|--------------|-------|
| | | | | | Dem. | Rep. |
| WOOD COUNTY—Con. | | | | | | |
| Grand Rapids, city | 472 | 440 | 45 | 957 | 32 | |
| ward 1 | 66 | 35 | | | | |
| ward 2 | 72 | 77 | 10 | | | |
| ward 3 | 63 | 62 | | | | |
| ward 4 | 63 | 85 | 3 | | | |
| ward 5 | 52 | 65 | 8 | | | |
| ward 6 | 53 | 33 | 12 | | | |
| ward 7 | 60 | 41 | 8 | | | |
| ward 8 | 43 | 39 | 4 | | | |
| Grand Rapids | 82 | 46 | 5 | 133 | 36 | |
| Hansen | 30 | 84 | 6 | 120 | | 54 |
| Hiles | 3 | 14 | 1 | 18 | | 11 |
| Lincoln | 52 | 88 | | 140 | | 33 |
| Marshfield, city | 432 | 419 | 23 | 874 | 13 | |
| ward 1 | 103 | 38 | 5 | | | |
| ward 2 | 45 | 34 | 8 | | | |
| ward 3 | 68 | 102 | 7 | | | |
| ward 4 | 92 | 124 | | | | |
| ward 5 | 77 | 85 | 2 | | | |
| ward 6 | 48 | 36 | 1 | | | |
| Marshfield | 61 | 45 | 2 | 108 | 16 | |
| Milladore | 58 | 43 | 2 | 103 | 15 | |
| Nekoosa, village | 86 | 69 | | 155 | 17 | |
| Pittsville, city | 22 | 73 | 4 | 99 | | 51 |
| ward 1 | 8 | 40 | 1 | | | |
| ward 2 | 7 | 19 | | | | |
| ward 3 | 7 | 14 | 3 | | | |
| Port Edwards | 27 | 44 | | 71 | | 17 |
| Port Edwards, village | 42 | 46 | 1 | 89 | | 4 |
| Remington | 45 | 33 | | 78 | 12 | |
| Richfield | 19 | 69 | 2 | 90 | | 50 |
| Rudolph | 82 | 58 | | 140 | 24 | |
| Rock | 16 | 80 | | 96 | | 64 |
| Saratoga | 30 | 35 | 5 | 70 | | 5 |
| Seneca | 17 | 34 | | 51 | | 17 |
| Sherry | 23 | 57 | 1 | 80 | | 54 |
| Sigel | 50 | 93 | 1 | 179 | | 18 |
| Wood | 20 | 63 | 9 | 92 | | 43 |
| Total | 1,819 | 2,272 | 117 | 4,208 | 167 | 620 |
| Democratic plurality | | | | | | 167 |
| Net Republican plurality | | | | | | 453 |

SUMMARY OF VOTE IN TENTH CONGRESSIONAL DISTRICT.

| Counties. | Dennis D. Cowan, Dem. | E. A. Morse, Rep. | James I. Coxe, Soc. Dem. | Total. | Plurality. | |
|----------------------------|-----------------------------|-------------------------|--------------------------------|--------|------------|-------|
| | | | | | Dem. | Rep. |
| Ashland | 884 | 1,779 | 180 | 2,843 | | 895 |
| Florence | 58 | 330 | 1 | 389 | | 273 |
| Forest | 102 | 886 | 19 | 1,007 | | 784 |
| Iron | 216 | 1,006 | 45 | 1,267 | | 790 |
| Langlade | 947 | 1,665 | 20 | 2,632 | | 718 |
| Lincoln | 989 | 1,660 | 62 | 2,711 | | 671 |
| Marathon | 3,151 | 3,920 | 138 | 7,309 | | 769 |
| Oneida | 555 | 1,289 | 135 | 1,979 | | 734 |
| Price | 412 | 1,601 | 91 | 2,104 | | 1,159 |
| Shawano | 669 | 1,858 | 31 | 2,558 | | 1,159 |
| Taylor | 644 | 1,269 | 51 | 1,964 | | 625 |
| Vilas | 103 | 690 | 23 | 816 | | 527 |
| Wood | 1,819 | 2,272 | 117 | 4,208 | | 453 |
| Total | 10,669 | 20,225 | 913 | 31,808 | | 9,556 |
| Republican plurality | | | | | | 9,556 |

Scattering, Price 1.

CONGRESSIONAL VOTE, ELEVENTH DISTRICT, 1906.

| Counties, towns, cities and election districts. | Francis J. Maguire, Dem. | John J. Jenkins, Rep. | Chas. W. Swanson, Soc. Dem. | Total | Pluralities. | |
|---|--------------------------------|-----------------------------|--------------------------------------|-------|--------------|-------|
| | | | | | Dem. | Rep |
| BARRON COUNTY— | | | | | | |
| Almena | 24 | 28 | | 52 | | 4 |
| Arland | 4 | 30 | 3 | 37 | | 26 |
| Barron | 8 | 75 | | 83 | | 67 |
| Barron, city | 26 | 205 | 4 | 235 | | 179 |
| Bear Lake | 10 | 20 | | 30 | | 10 |
| Cameron, village | 17 | 53 | 4 | 74 | | 36 |
| Cedar Lake | 4 | 16 | 1 | 21 | | 12 |
| Chetek | 6 | 71 | 2 | 79 | | 65 |
| Chetek, city | 8 | 66 | 3 | 77 | | 58 |
| Clinton | 3 | 56 | | 59 | | 53 |
| Cumberland, city | 18 | 119 | 10 | 147 | | 101 |
| Cumberland | 1 | 61 | | 63 | | 60 |
| Crystal Lake | 3 | 24 | 1 | 28 | | 21 |
| Dallas | 5 | 73 | | 77 | | 67 |
| Dallas, village | 7 | 47 | 2 | 56 | | 40 |
| Dover | 4 | 51 | 4 | 59 | | 77 |
| Doyle | 3 | 25 | 3 | 31 | | 22 |
| Lakeland | 6 | 28 | 3 | 37 | | 29 |
| Maple Grove | 5 | 71 | | 76 | | 66 |
| Oak Grove | 18 | 88 | 1 | 97 | | 20 |
| Prairie Farm | 4 | 86 | | 90 | | 82 |
| Prairie Farm, village | 1 | 49 | 1 | 51 | | 48 |
| Rice Lake | 6 | 14 | 2 | 22 | | 8 |
| Rice Lake, city | 50 | 234 | 76 | 360 | | 158 |
| ward 1 | 14 | 64 | 18 | | | |
| ward 2 | 27 | 55 | 25 | | | |
| ward 3 | 7 | 42 | 13 | | | |
| ward 4 | 8 | 73 | 20 | | | |
| Stanford | 1 | 20 | 1 | 22 | | 19 |
| Stanley | 8 | 68 | 2 | 78 | | 60 |
| Sumner | 1 | 45 | 10 | 56 | | 35 |
| Turtle Lake | 2 | 14 | 1 | 17 | | 12 |
| Turtle Lake, village | 11 | 39 | 2 | 52 | | 28 |
| Vance Creek | | 24 | | 24 | | 24 |
| Total | 270 | 1,779 | 137 | 2,186 | | 1,480 |
| Net Republican plurality | | | | | | 1,509 |

| | | | | | | |
|--------------------------------|-----|-------|-----|-------|--|-------|
| BAYFIELD COUNTY— | | | | | | |
| Bayfield | 50 | 154 | 18 | 222 | | 104 |
| Barnes | 3 | 52 | 1 | 56 | | 49 |
| Bell | 1 | 13 | 13 | 27 | | |
| Cable | 7 | 43 | 4 | 54 | | 36 |
| Drummond | 3 | 111 | 4 | 118 | | 107 |
| Ellien | | 30 | 2 | 32 | | 28 |
| Iron River | 20 | 187 | 4 | 211 | | 167 |
| Mason | 13 | 169 | 4 | 186 | | 156 |
| Orienta | 1 | 22 | | 23 | | 21 |
| Oulu | | 18 | 4 | 22 | | 14 |
| Port Wing | 5 | 106 | 7 | 118 | | 99 |
| Pratt | 2 | 52 | 2 | 56 | | 50 |
| Washburn | 1 | 22 | 5 | 28 | | 17 |
| Washburn, city | 44 | 318 | 40 | 402 | | 274 |
| ward 1 | 2 | 13 | 5 | | | |
| ward 2 | 18 | 49 | 7 | | | |
| ward 3 | 14 | 46 | 8 | | | |
| ward 4 | 3 | 61 | 3 | | | |
| ward 5 | 2 | 74 | 6 | | | |
| ward 6 | 3 | 41 | 9 | | | |
| ward 7 | 2 | 29 | | | | |
| ward 8 | | 5 | | | | |
| Total | 150 | 1,297 | 108 | 1,555 | | 1,122 |
| Net Republican plurality | | | | | | 1,147 |

ELECTION STATISTICS.

529

CONGRESSIONAL VOTE, ELEVENTH DISTRICT, 1906.—Continued.

| Counties, towns, cities and election districts. | Francis J. Maguire, Dem. | John J. Jenkins, Rep. | Chas. W. Swanson, Soc. Dem. | Total. | Pluralities. | |
|---|--------------------------------|-----------------------------|-----------------------------------|--------|--------------|------|
| | | | | | Dem. | Rep. |
| BURNETT COUNTY— | | | | | | |
| Anderson | 1 | 89 | 3 | 93 | | 86 |
| Blaine | 4 | 58 | 1 | 65 | | 54 |
| Dewey | 3 | 41 | 1 | 45 | | 33 |
| Grantsburg | 9 | 65 | 5 | 76 | | 60 |
| Grantsburg, village | 15 | 124 | 17 | 156 | | 107 |
| Jackson | 1 | 33 | 1 | 35 | | 32 |
| La Follette | 4 | 36 | 3 | 43 | | 32 |
| Marshland | 1 | 77 | 5 | 83 | | 72 |
| Meenon | 1 | 78 | 4 | 83 | | 74 |
| Roosevelt | 1 | 27 | | 28 | | 26 |
| Rusk | 1 | 18 | | 19 | | 17 |
| Trade Lake | 5 | 142 | 5 | 152 | | 137 |
| West Marshland | 1 | 57 | 6 | 64 | | 51 |
| Wood Lake | 1 | 62 | 3 | 66 | | 59 |
| Wood River | 2 | 139 | 2 | 143 | | 137 |
| Total | 46 | 1,046 | 58 | 1,151 | | 932 |
| Net Republican plurality | | | | | | 988 |

Scattering, Grantsburg 1.

| | | | | | | |
|--------------------------------|-------|-------|----|-------|-----|-------|
| CHIPPEWA COUNTY— | | | | | | |
| Anson | 22 | 85 | | 109 | | 63 |
| Arthur | 23 | 39 | | 62 | | 16 |
| Auburn | 27 | 32 | | 59 | | 5 |
| Bloomer | 67 | 47 | | 114 | 20 | |
| Bloomer, village | 51 | 90 | 3 | 144 | | 39 |
| Boyd, village | 35 | 52 | 2 | 89 | | 17 |
| Cadott, village | 40 | 91 | 1 | 132 | | 51 |
| Chippewa Falls, city | 559 | 770 | 22 | 1,357 | | 217 |
| ward 1 | 66 | 87 | 4 | | | |
| ward 2 | 113 | 90 | 2 | | | |
| ward 3 | 67 | 113 | 6 | | | |
| ward 4 | 20 | 79 | | | | |
| ward 5 | 57 | 91 | | | | |
| ward 6 | 80 | 76 | 4 | | | |
| ward 7 | 50 | 55 | 2 | | | |
| ward 8 | 49 | 82 | 2 | | | |
| ward 9 | 24 | 63 | 1 | | | |
| ward 10 | 33 | 40 | 2 | | | |
| Cleveland | | 1 | 37 | 1 | 39 | 36 |
| Colburn | 15 | 40 | 1 | 56 | | 25 |
| Delmar | 44 | 51 | 3 | 98 | | 7 |
| Eagle Point | 51 | 92 | 1 | 144 | | 41 |
| Edson | 51 | 82 | | 133 | | 31 |
| Holcombe | 10 | 60 | 2 | 72 | | 50 |
| La Fayette | 37 | 127 | 3 | 167 | | 90 |
| New Auburn, village | 11 | 46 | 3 | 60 | | 35 |
| Ruby | 1 | 25 | | 26 | | 24 |
| Sampson | 19 | 42 | | 63 | | 30 |
| Sigel | 28 | 84 | 2 | 114 | | 56 |
| Stanley, city | 66 | 357 | 3 | 456 | | 321 |
| ward 1 | 2 | 86 | | | | |
| ward 2 | 30 | 84 | 3 | | | |
| ward 3 | 10 | 121 | | | | |
| ward 4 | 24 | 96 | | | | |
| Tilden | | 83 | 34 | | 117 | 49 |
| Wheaton | 48 | 77 | 8 | 123 | | 29 |
| Total | 1,289 | 2,403 | 50 | 3,744 | 69 | 1,183 |
| Democratic plurality | | | | | | 69 |
| Net Republican plurality | | | | | | 1,114 |

Scattering, Anson 2.

CONGRESSIONAL VOTE, ELEVENTH DISTRICT, 1906.—Continued.

| Counties, towns, cities and election districts. | Francis J. Maguire, Dem. | John J. Jenkins, Rep. | Chas. W. Swanson, Sec. Dem. | Total. | Pluralities. | |
|---|--------------------------------|-----------------------------|-----------------------------------|--------|--------------|-------|
| | | | | | Dem. | Rep. |
| DOUGLAS COUNTY— | | | | | | |
| Annicon | 13 | 42 | 1 | 56 | | 29 |
| Brule | 17 | 94 | 3 | 114 | | 77 |
| precinct 1 | 40 | 51 | 3 | | | |
| precinct 2 | 7 | 43 | 1 | | | |
| Gordon | 13 | 96 | 3 | 112 | | 83 |
| precinct 1 | 12 | 81 | 2 | | | |
| precinct 2 | 1 | 15 | 2 | | | |
| Nebagamon | 63 | 214 | 13 | 290 | | 151 |
| precinct 1 | 47 | 96 | 8 | | | |
| precinct 2 | | 43 | | | | |
| precinct 3 | 12 | 40 | 2 | | | |
| precinct 4 | 4 | 35 | 3 | | | |
| Superior | 19 | 79 | 7 | 105 | | 60 |
| precinct 1 | 6 | 46 | 1 | | | |
| precinct 2 | 9 | 22 | 3 | | | |
| precinct 3 | 4 | 11 | 3 | | | |
| Superior, city | 708 | 1,798 | 333 | 2,844 | | 1,090 |
| ward 1 | 95 | 183 | 23 | | | |
| ward 2 | 41 | 125 | 9 | | | |
| ward 3 | 17 | 50 | 4 | | | |
| ward 4, precinct 1 | 45 | 38 | 24 | | | |
| precinct 2 | 42 | 35 | 17 | | | |
| precinct 3 | 47 | 136 | 35 | | | |
| ward 5, east precinct | 14 | 80 | 17 | | | |
| ward 5, west precinct | 27 | 157 | 28 | | | |
| ward 5, south precinct | 72 | 178 | 23 | | | |
| ward 6 | 120 | 192 | 27 | | | |
| ward 7, precinct 1 | 54 | 155 | 15 | | | |
| ward 7, precinct 2 | 45 | 149 | 26 | | | |
| ward 8 | 31 | 113 | 15 | | | |
| ward 9 | 35 | 152 | 62 | | | |
| ward 10 | 23 | 55 | 13 | | | |
| Total | 833 | 2,323 | 365 | 3,521 | | 1,490 |
| Net Republican plurality | | | | | | 1,490 |

| | | | | | | |
|-----------------------|-------|-----|-------|-------|-------|-------|
| DUNN COUNTY— | | | | | | |
| Colfax | 1 | 56 | 1 | 63 | | 55 |
| Colfax, village | | 65 | | 66 | | 64 |
| Dunn | 13 | 62 | | 75 | | 49 |
| Eau Galle | 17 | 65 | | 82 | | 48 |
| Elk Mound | 5 | 81 | 2 | 89 | | 76 |
| Grant | 9 | 51 | 3 | 63 | | 42 |
| Hay River | 6 | 56 | 3 | 65 | | 50 |
| Knapp, village | 13 | 39 | 3 | 55 | | 26 |
| Lucas | 7 | 34 | | 41 | | 27 |
| Menomonie | 10 | 75 | 2 | 87 | | 65 |
| Menomonie, city | 63 | 493 | 21 | 577 | | 480 |
| ward 1 | 14 | 81 | 6 | | | |
| ward 2 | 15 | 123 | 7 | | | |
| ward 3 | 10 | 153 | 2 | | | |
| ward 4 | 24 | 136 | 6 | | | |
| New Haven | 4 | 40 | 3 | 47 | | 36 |
| Otter Creek | 1 | 36 | | 37 | | 35 |
| Peru | 4 | 40 | | 45 | | 36 |
| Red Cedar | 15 | 96 | 6 | 117 | | 81 |
| Rock Creek | 3 | 81 | 1 | 85 | | 78 |
| Sand Creek | 4 | 74 | 1 | 79 | | 70 |
| Sheridan | 3 | 32 | | 35 | | 29 |
| Sherman | 9 | 55 | 1 | 65 | | 46 |
| Spring Brook | 5 | 63 | 1 | 69 | | 58 |
| Stanton | 5 | 49 | 2 | 56 | | 44 |
| Tainter | 6 | 37 | 2 | 45 | | 31 |

ELECTION STATISTICS.

531

CONGRESSIONAL VOTE, ELEVENTH DISTRICT, 1906.—Continued.

| Counties, towns, cities and election districts. | Francis J. Mactuire, Dem. | John J. Jenkins, Rep. | Chas. W. Swanson, Sec. Dem. | Total. | Pluralities. | |
|---|---------------------------------|-----------------------------|-----------------------------------|--------|--------------|-------|
| | | | | | Dem. | Rep. |
| DUNN COUNTY—Con. | | | | | | |
| Tiffany | 7 | 81 | 11 | 99 | 74 | 74 |
| Weston | 8 | 32 | | 40 | 24 | 24 |
| Wilson | 4 | 49 | | 54 | 45 | 45 |
| Total | 223 | 1,842 | 60 | 2,136 | 1,619 | 1,619 |
| Net Republican plurality..... | | | | | | 1,619 |

Scattering: Cofax 5, Elk Mound 1, Grant 3, Pepin 1, Wilson 1.

| | | | | | | |
|--|-------|-------|-------|-------|-------|-------|
| PIERCE COUNTY— | | | | | | |
| Clifton | 5 | 35 | | 40 | 30 | 30 |
| Diamond Bluff | 5 | 48 | 1 | 54 | 43 | 43 |
| Ellsworth | 24 | 116 | 4 | 144 | 92 | 92 |
| Ellsworth, village | 28 | 163 | 8 | 199 | 135 | 135 |
| Elmwood, village | 8 | 41 | 4 | 53 | 33 | 33 |
| El Paso | 18 | 55 | 2 | 75 | 37 | 37 |
| Gilman | 4 | 81 | | 85 | 77 | 77 |
| Hartland | 13 | 133 | 4 | 150 | 120 | 120 |
| Isabelle | 11 | 34 | 1 | 46 | 23 | 23 |
| Maiden Rock | 4 | 69 | | 73 | 65 | 65 |
| Maiden Rock, village..... | 7 | 49 | 1 | 57 | 42 | 42 |
| Martell | 4 | 133 | 2 | 144 | 134 | 134 |
| Oak Grove | 12 | 29 | 2 | 53 | 27 | 27 |
| Prescott, city | 40 | 67 | 4 | 111 | 27 | 27 |
| ward 1 | 16 | 22 | 2 | | | |
| ward 2 | 15 | 20 | 1 | | | |
| ward 3 | 9 | 25 | 1 | | | |
| River Falls | 11 | 55 | | 66 | 44 | 44 |
| River Falls, city, 2d election district | 26 | 166 | 12 | 204 | 140 | 140 |
| Rock Elm | 13 | 73 | 1 | 92 | 55 | 55 |
| Salem | 11 | 79 | 1 | 91 | 63 | 63 |
| Spring Lake | 3 | 61 | 3 | 67 | 53 | 53 |
| Spring Valley, village..... | 8 | 99 | 3 | 110 | 91 | 91 |
| Trenton | 4 | 72 | | 76 | 63 | 63 |
| Trimble | 24 | 112 | 1 | 137 | 83 | 83 |
| Union | 23 | 91 | 2 | 121 | 63 | 63 |
| Total | 316 | 1,876 | 56 | 2,248 | 1,560 | 1,560 |
| Net Republican plurality..... | | | | | | 1,560 |

| | | | | | | |
|----------------------------|----|-----|----|-------|-------|-------|
| POLK COUNTY— | | | | | | |
| Alden | 12 | 141 | 3 | 156 | 129 | 129 |
| precinct 1 | 8 | 61 | 2 | | | |
| precinct 2 | 4 | 50 | 1 | | | |
| Amery, village | 5 | 88 | 7 | 96 | 76 | 76 |
| Apple River | 1 | 41 | 4 | 46 | 37 | 37 |
| Balsam Lake | 5 | 36 | 8 | 49 | 28 | 28 |
| Balsam Lake, village | 4 | 32 | 5 | 41 | 27 | 27 |
| Beaver | 2 | 26 | 2 | 30 | 24 | 24 |
| Black Brook | 1 | 55 | 4 | 60 | 51 | 51 |
| Bone Lake | 2 | 29 | 7 | 38 | 23 | 23 |
| Centuria | 1 | 22 | 2 | 25 | 20 | 20 |
| Clam Falls | 2 | 32 | 7 | 43 | 26 | 26 |
| Clayton | 8 | 45 | 14 | 67 | 31 | 31 |
| Clear Lake | 4 | 46 | 1 | 51 | 42 | 42 |
| Clear Lake, village..... | 13 | 56 | 5 | 74 | 43 | 43 |

CONGRESSIONAL VOTE, ELEVENTH DISTRICT, 1906.—Continued.

| Counties, towns, cities and election districts. | Frances J. Maguire, Dem. | John J. Jenkins, Rep. | Chas. W. Swanson, Soc. Dem. | Total. | Pluralities. | |
|---|--------------------------------|-----------------------------|-----------------------------------|--------------|--------------|--------------|
| | | | | | Dem. | Rep. |
| ST. CROIX COUNTY— | | | | | | |
| Baldwin | 33 | 145 | 2 | 180 | | 112 |
| Baldwin, village | 34 | 97 | 2 | 133 | | 63 |
| Cady | 15 | 59 | 2 | 76 | | 44 |
| Ceylon | 33 | 37 | | 120 | | 54 |
| Eau Galle | 32 | 121 | 2 | 155 | | 89 |
| Emerald | 65 | 82 | | 147 | | 17 |
| Erin Prairie | 136 | 9 | 1 | 146 | 127 | |
| Forest | 7 | 34 | 1 | 42 | | 27 |
| Glenwood | 16 | 59 | 3 | 78 | | 43 |
| Glenwood, city | 15 | 74 | | 89 | | 59 |
| ward 1 | 5 | 23 | | | | |
| ward 2 | 6 | 15 | | | | |
| ward 3 | 4 | 36 | | | | |
| Hammond | 72 | 84 | | 156 | | 12 |
| Hammond, village | 39 | 49 | | 88 | | 10 |
| Hudson | 45 | 64 | 7 | 116 | | 19 |
| Hudson, city | 211 | 313 | 50 | 579 | | 107 |
| ward 1 | 44 | 43 | 9 | | | |
| ward 2 | 38 | 145 | 14 | | | |
| ward 3 | 79 | 130 | 27 | | | |
| Kinnickinnic | 41 | 53 | 1 | 95 | | 12 |
| New Richmond, city | 93 | 174 | 5 | 272 | | 81 |
| ward 1 | 30 | 55 | 2 | | | |
| ward 2 | 47 | 59 | 1 | | | |
| ward 3 | 7 | 60 | 2 | | | |
| Pleasant Valley | 37 | 48 | | 75 | | 21 |
| Richmond | 59 | 42 | | 101 | 17 | |
| River Falls, ward 1 | 4 | 22 | 1 | 27 | | 18 |
| Rush River | 21 | 64 | | 85 | | 43 |
| Somerset | 52 | 159 | 1 | 212 | | 107 |
| Springfield | 50 | 70 | 2 | 122 | | 20 |
| Stanton | 67 | 53 | 2 | 122 | 14 | |
| Star Prairie | 7 | 100 | | 107 | | 93 |
| Star Prairie, village | 7 | 41 | | 48 | | 34 |
| St. Joseph | 38 | 64 | | 102 | | 26 |
| Troy | 25 | 34 | | 59 | | 10 |
| Warren | 65 | 75 | 1 | 141 | | |
| Total | 1,309 | 2,281 | 83 | 3,673 | 158 | 1,130 |
| Democratic plurality | | | | | | 158 |
| Net Republican plurality | | | | | | 972 |

| | | | | | | |
|-------------------------|-------|-------|-------|-------|-------|-------|
| WASHBURN COUNTY— | | | | | | |
| Barronett | 8 | 18 | 1 | 27 | | 10 |
| Bashaw | 11 | 83 | | 94 | | 72 |
| Brooklyn | 2 | 21 | | 23 | | 19 |
| Casey | 2 | 42 | | 44 | | 40 |
| Chicago | 2 | 20 | 2 | 24 | | 18 |
| Gull Lake | 5 | 11 | | 16 | | 6 |
| Long Lake | 13 | 36 | | 49 | | 23 |
| Loomis | 18 | 46 | 2 | 66 | | 28 |
| Minong | 9 | 69 | | 69 | | 51 |
| Nancy | 2 | 13 | | 15 | | 11 |
| Nancy | 9 | 27 | 1 | 37 | | 18 |
| Sarona | 32 | 172 | 3 | 207 | | 140 |
| Shell Lake | | | | | | |
| Spooner | 13 | 44 | 8 | 65 | | 31 |

CONGRESSIONAL VOTE, ELEVENTH DISTRICT, 1906.—Con.

| Counties, towns, cities and election districts. | Francis J. Maguire, Dem. | John J. Jenkins, Rep. | Chas. W. Swanson, Soc. Dem. | Total. | Pluralities. | |
|---|--------------------------------|-----------------------------|-----------------------------------|--------|--------------|------|
| | | | | | Dem. | Rep. |
| WASHBURN COUNTY—Con. | | | | | | |
| Spooner, village | 32 | 155 | 25 | 212 | | 123 |
| Spring Brook | 13 | 43 | | 56 | | 30 |
| Stinnett | 7 | 20 | 1 | 28 | | 13 |
| Storm Lake | 1 | 11 | | 12 | | 10 |
| Trego | 11 | 59 | 3 | 73 | | 48 |
| Total | 190 | 381 | 46 | 1,117 | | 691 |
| Net Republican plurality | | | | | | 691 |

SUMMARY OF VOTE IN ELEVENTH CONGRESSIONAL DISTRICT.

| Counties. | Francis J. Maguire, Dem. | John J. Jenkins, Rep. | Chas. W. Swanson, Soc. Dem. | Total. | Plurality. | |
|----------------------------|--------------------------------|-----------------------------|-----------------------------------|--------|------------|--------|
| | | | | | Dem. | Rep. |
| Barron | 270 | 1,779 | 137 | 2,186 | | 1,509 |
| Bayfield | 150 | 1,397 | 103 | 1,553 | | 1,147 |
| Burnett | 46 | 1,046 | 58 | 1,151 | | 988 |
| Chippewa | 1,289 | 2,403 | 50 | 3,744 | | 1,114 |
| Douglas | 833 | 2,323 | 365 | 3,521 | | 1,490 |
| Dunn | 233 | 1,842 | 60 | 2,136 | | 1,619 |
| Pierce | 316 | 1,826 | 56 | 2,248 | | 1,560 |
| Folk | 147 | 1,555 | 198 | 1,900 | | 1,357 |
| Rusk | 125 | 1,041 | 35 | 1,201 | | 916 |
| Sawyer | 248 | 678 | 17 | 943 | | 430 |
| St. Croix | 1,309 | 2,251 | 83 | 3,673 | | 972 |
| Washburn | 190 | 381 | 46 | 1,117 | | 691 |
| Total | 5,146 | 19,002 | 1,213 | 25,375 | | 13,793 |
| Republican plurality | | | | | | 33,856 |

Scattering: Burnett 1, Chippewa 2, Dunn 11.

SENATORIAL VOTE.

SENATORIAL VOTE 1906.—FIRST DISTRICT.

| Towns, cities and election districts. | Leo J. Evans, Dem. | Harlan P. Bird, Rep. | James Larson, Sec. Dem. | Total. | Pluralities. | |
|---|--------------------------|----------------------------|-------------------------------|--------|--------------|-------|
| | | | | | Dem. | Rep. |
| DOOR COUNTY— | | | | | | |
| Baileys Harbor | 21 | 53 | 3 | 77 | | 32 |
| Brussels | 12 | 113 | | 125 | | 101 |
| Clay Banks | 6 | 61 | 1 | 68 | | 55 |
| Egg Harbor | 25 | 70 | | 95 | | 45 |
| Forestville | 41 | 160 | 1 | 202 | | 119 |
| Gardner | 8 | 61 | | 69 | | 53 |
| Gibraltar | 24 | 69 | 1 | 94 | | 45 |
| Jacksonport | 12 | 94 | 2 | 108 | | 82 |
| Liberty Grove | 7 | 178 | 2 | 187 | | 171 |
| Naseaupee | 20 | 77 | 3 | 100 | | 57 |
| Sevastopol | 35 | 107 | 2 | 144 | | 72 |
| Sturgeon Bay | 4 | 54 | 1 | 59 | | 50 |
| Sturgeon Bay, city..... | 142 | 402 | 24 | 568 | | 260 |
| ward 1 | 55 | 116 | 8 | | | |
| ward 2 | 48 | 68 | 5 | | | |
| ward 3 | 27 | 108 | 4 | | | |
| ward 4 | 12 | 112 | 7 | | | |
| Union | 2 | 41 | | 43 | | 39 |
| Washington | 2 | 32 | | 34 | | 30 |
| Total | 361 | 1,372 | 40 | 1,973 | | 1,211 |
| Net Republican plurality.. | | | | | | 1,211 |

| | | | | | | |
|----------------------------|-------|-------|-------|-------|-------|-------|
| KEWAUNEE CO.— | | | | | | |
| Ahnapee | 116 | 50 | 1 | 167 | 66 | |
| Algoma | 195 | 166 | 6 | 367 | 29 | |
| Carlton | 61 | 145 | 3 | 212 | | 81 |
| Casco | 148 | 57 | 6 | 211 | 91 | |
| Franklin | 126 | 93 | 1 | 220 | 33 | |
| Kewaunee | 168 | 107 | 26 | 301 | 61 | |
| Lincoln | 99 | 34 | | 133 | 65 | |
| Luxemburg | 94 | 116 | 2 | 212 | | 22 |
| Montpelier | 90 | 154 | | 244 | | 64 |
| Pierce | 68 | 45 | 9 | 122 | 23 | |
| Red River | 13 | 91 | 4 | 108 | | 78 |
| West Kewaunee | 118 | 158 | 5 | 281 | | 40 |
| Total | 1,299 | 1,216 | 63 | 2,578 | 388 | 285 |
| Republican plurality | | | | | 285 | |
| Net Democratic plurality.. | | | | | 83 | |

| | | | | | | |
|-----------------------|-----|-----|-------|-------|-------|-------|
| MARINETTE CO.— | | | | | | |
| Amberg | 107 | 215 | 4 | 326 | | 108 |
| precinct 1 | 36 | 64 | 2 | | | |
| precinct 2 | 23 | 36 | | | | |
| precinct 3 | 48 | 115 | 2 | | | |
| Athelstane | 6 | 56 | 4 | 65 | | 50 |
| Beaver | 41 | 49 | | 90 | | 8 |

SENATORIAL VOTE, 1906.—FIRST DISTRICT—Continued.

| Towns, cities and election districts. | Leo J. Evans, Dem. | Harlan P. Bird, Rep. | James Larson, Sec. Dem. | Total. | Pluralities. | |
|---|--------------------------|----------------------------|-------------------------------|--------|--------------|------|
| | | | | | Dem. | Rep. |
| MARINETTE CO.—Con. | | | | | | |
| Coleman, village | 24 | 40 | 1 | 65 | | 16 |
| Dunbar | 11 | 40 | | 51 | | 29 |
| Grover | 45 | 82 | 4 | 131 | | 37 |
| Lake | 6 | 15 | | 21 | | 9 |
| Marinette | 804 | 1,033 | 94 | 1,931 | | 169 |
| ward 1 | 143 | 151 | 30 | | | |
| ward 2 | 212 | 153 | 27 | | | |
| ward 3 | 178 | 245 | 15 | | | |
| ward 4 | 207 | 266 | 13 | | | |
| ward 5 | 124 | 213 | 9 | | | |
| Peshtigo | 27 | 63 | | 90 | | 36 |
| Peshtigo | 120 | 169 | 3 | 292 | | 49 |
| precinct 1 | 50 | 48 | 1 | | | |
| precinct 2 | 35 | 61 | 1 | | | |
| precinct 3 | 35 | 60 | 1 | | | |
| Porterfield | 25 | 103 | | | | |
| precinct 1 | 15 | 66 | 1 | 129 | | 78 |
| precinct 2 | 10 | 37 | | | | |
| Pound | 86 | 69 | 2 | 157 | 17 | |
| Stephenson | 25 | 108 | | 133 | | 83 |
| Wausaukee | 78 | 165 | | 243 | | 87 |
| Total | 1,465 | 2,207 | 113 | 3,785 | 17 | 750 |
| Democratic plurality | | | | | | 17 |
| Net Republican plurality | | | | | | 749 |

SENATORIAL VOTE, 1906—THIRD DISTRICT.

| Towns, cities and election districts. | Michael Higgins, Jr., Dem. | Otis W. Johnson, Pro. | Isaac T. Bishop, Rep. | Walter W. Britton, Sec. Dem. | Total. | Pluralities. | |
|---|-------------------------------------|-----------------------------|-----------------------------|---------------------------------------|--------|--------------|------|
| | | | | | | Dem. | Rep. |
| KENOSHA CO.— | | | | | | | |
| Brighton | 119 | | 34 | | 153 | 85 | |
| Bristol | 62 | | 127 | 1 | 191 | | 64 |
| Kenosha, city | 1,077 | | 1,013 | 230 | 2,320 | 64 | |
| ward 1 | 158 | | 87 | 39 | | | |
| ward 2 | 91 | | 138 | 16 | | | |
| ward 3 | 187 | | 274 | 56 | | | |
| ward 4 | 151 | | 195 | 37 | | | |
| ward 5 | 129 | | 152 | 44 | | | |
| ward 6 | 75 | | 67 | 13 | | | |
| ward 7 | 146 | | 37 | 13 | | | |
| ward 8 | 140 | | 63 | 12 | | | |
| Paris | 74 | | 56 | 2 | 132 | 18 | |
| Pleasant Prairie | 82 | | 178 | 30 | 290 | | 96 |
| precinct 1 | 62 | | 96 | 1 | | | |
| precinct 2 | 20 | | 92 | 29 | | | |
| Randall | 40 | | 75 | | 124 | | 26 |
| Salem | 119 | | 206 | 7 | 332 | | 87 |
| Somers | 63 | 1 | 321 | 4 | 294 | | 153 |
| Wheatland | 115 | | 71 | | 186 | 44 | |
| Total | 1,766 | 1 | 1,951 | 274 | 4,022 | 211 | 426 |
| Democratic plural- ity | | | | | | | 211 |
| Net Republican plu- rity | | | | | | | 215 |

Scattering: Bristol 1.

SENATORIAL VOTE, 1906.—THIRD DISTRICT—Continued.

| Towns, cities and election districts. | Michael Higgings, Jr., Dem. | Otis W. Johnson, Pro. | Isaac T. Bishop, Rep. | Walter W. Britton, Sec. Dem. | Total. | Pluralities. | |
|---|--------------------------------------|-----------------------------|-----------------------------|---------------------------------------|--------|--------------|------|
| | | | | | | Dem. | Rep. |
| RACINE CO.— | | | | | | | |
| Burlington | 85 | | 33 | 1 | 119 | 52 | |
| Burlington, city | 210 | | 124 | 6 | 340 | 86 | |
| ward 1 | 32 | | 25 | 1 | | | |
| ward 2 | 57 | | 39 | | | | |
| ward 3 | 62 | | 16 | 3 | | | |
| ward 4 | 39 | | 44 | 2 | | | |
| Caledonia | 130 | | 122 | 5 | 257 | 8 | |
| Dover | 91 | | 68 | 2 | 161 | 23 | |
| Mt. Pleasant | 92 | | 137 | 22 | 251 | | 45 |
| Norway | 44 | | 98 | 1 | 143 | | 54 |
| Racine, city | 1,765 | | 1,948 | 802 | 4,515 | | 133 |
| ward 1 | 119 | | 87 | 16 | | | |
| ward 2, north | 99 | | 157 | 12 | | | |
| ward 2, south | 100 | | 111 | 34 | | | |
| ward 3, north | 111 | | 188 | 18 | | | |
| ward 3, south | 163 | | 113 | 24 | | | |
| ward 4, east | 116 | | 78 | 33 | | | |
| ward 4, west | 145 | | 68 | 56 | | | |
| ward 5 | 90 | | 125 | 77 | | | |
| ward 6 | 90 | | 115 | 58 | | | |
| ward 7, east | 169 | | 151 | 80 | | | |
| ward 7, west | 116 | | 61 | 70 | | | |
| ward 8 | 53 | | 212 | 66 | | | |
| ward 9 | 57 | | 163 | 197 | | | |
| ward 10 | 204 | | 150 | 76 | | | |
| ward 11 | 123 | | 169 | 75 | | | |
| Raymond | 25 | | 130 | 1 | 153 | | 105 |
| Rochester | 35 | | 71 | | 106 | | 36 |
| Union Grove, vil. | 25 | | 94 | | 119 | | 69 |
| Waterford | 37 | | 65 | 1 | 103 | | 28 |
| Waterford, village | 61 | | 48 | 1 | 110 | 13 | |
| Yorkville | 26 | 1 | 59 | | 86 | | 33 |
| Total | 2,626 | 1 | 2,997 | 842 | 6,466 | 182 | 553 |
| Democratic plural- ity | | | | | | | 182 |
| Net Republican plu- rality | | | | | | | 371 |

SENATORIAL VOTE, 1906.—FIFTH DISTRICT.

| Towns, cities and election districts. | Henry Cummings Dem. | Edward T. Fairchild, Rep. | Charles Zainer, Sec. Dem. | Total. | Pluralities. | |
|---|---------------------------|---------------------------------|---------------------------------|--------|--------------|-------|
| | | | | | Dem. | Rep. |
| MILWAUKEE CO.— | | | | | | |
| Milwaukee, city (part). | | | | | | |
| ward 2, precinct 1..... | 170 | 104 | 80 | | | |
| ward 2, precinct 2..... | 167 | 150 | 197 | | | |
| ward 2, precinct 3..... | 84 | 93 | 58 | | | |
| ward 2, precinct 4..... | 81 | 154 | 173 | | | |
| ward 2, precinct 5..... | 105 | 173 | 49 | | | |
| | 407 | 674 | 497 | 1,578 | | 177 |
| ward 3, precinct 1..... | 143 | 59 | 18 | | | |
| ward 3, precinct 2..... | 245 | 54 | 19 | | | |
| ward 3, precinct 3..... | 133 | 135 | 27 | | | |
| | 571 | 248 | 64 | 883 | 323 | |
| ward 4, precinct 1..... | 116 | 154 | 45 | | | |
| ward 4, precinct 2..... | 120 | 199 | 72 | | | |
| ward 4, precinct 3..... | 78 | 123 | 51 | | | |
| ward 4, precinct 4..... | 121 | 156 | 43 | | | |
| ward 4, precinct 5..... | 132 | 201 | 27 | | | |
| | 567 | 863 | 241 | 1,671 | | 296 |
| ward 6, precinct 1..... | 44 | 148 | 78 | | | |
| ward 6, precinct 2..... | 121 | 144 | 113 | | | |
| ward 6, precinct 3..... | 134 | 190 | 135 | | | |
| ward 6, precinct 4..... | 76 | 244 | 105 | | | |
| ward 6, precinct 5..... | 71 | 147 | 134 | | | |
| ward 6, precinct 6..... | 90 | 198 | 97 | | | |
| | 536 | 1,071 | 652 | 2,259 | | 419 |
| ward 7, precinct 1..... | 64 | 170 | 50 | | | |
| ward 7, precinct 2..... | 147 | 380 | 80 | | | |
| ward 7, precinct 3..... | 68 | 250 | 36 | | | |
| | 279 | 800 | 166 | 1,245 | | 521 |
| ward 15, precinct 1..... | 174 | 354 | 135 | | | |
| ward 15, precinct 2..... | 107 | 195 | 137 | | | |
| ward 15, precinct 3..... | 108 | 256 | 117 | | | |
| ward 15, precinct 4..... | 101 | 421 | 81 | | | |
| ward 15, precinct 5..... | 95 | 349 | 74 | | | |
| | 585 | 1,575 | 544 | 2,704 | | 990 |
| ward 16, precinct 1..... | 96 | 275 | 46 | | | |
| ward 16, precinct 2..... | 110 | 344 | 55 | | | |
| ward 16, precinct 3..... | 118 | 293 | 67 | | | |
| ward 16, precinct 4..... | 185 | 393 | 110 | | | |
| | 509 | 1,310 | 278 | 2,097 | | 801 |
| Total | 3,454 | 6,541 | 2,442 | 12,437 | 323 | 3,204 |
| Democratic plurality | | | | | 323 | 323 |
| Net Republican plurality | | | | | | 3,057 |

ELECTION STATISTICS.

539

SENATORIAL VOTE, 1900—SEVENTH DISTRICT.

| Towns, cities and election districts. | Anthony Szczerbinski, Dem. | Geo. E. Page, Rep. | Wm. L. Hamann, Soc. Dem. | Total. | Pluralities. | |
|---|----------------------------------|--------------------------|--------------------------------|--------|--------------|-------|
| | | | | | Dem. | Rep. |
| MILWAUKEE COUNTY— | | | | | | |
| Milwaukee, city (part). | | | | | | |
| ward 14, precinct 1..... | 211 | 52 | 148 | | | |
| ward 14, precinct 2..... | 278 | 59 | 195 | | | |
| ward 14, precinct 3..... | 163 | 54 | 84 | | | |
| ward 14, precinct 4..... | 119 | 94 | 154 | | | |
| ward 14, precinct 5..... | 135 | 105 | 141 | | | |
| ward 14, precinct 6..... | 142 | 48 | 202 | | | |
| | 1,048 | 412 | 924 | 2,384 | 124 | |
| ward 17, precinct 1..... | 81 | 163 | 202 | | | |
| ward 17, precinct 2..... | 85 | 271 | 226 | | | |
| ward 17, precinct 3..... | 50 | 253 | 129 | | | |
| ward 17, precinct 4..... | 89 | 37 | 109 | | | |
| | 305 | 724 | 606 | 1,695 | | 58 |
| Cudahy, city | 91 | 164 | 120 | 375 | | 44 |
| ward 1 | 25 | 64 | 49 | | | |
| ward 2 | 17 | 41 | 33 | | | |
| ward 3 | 14 | 41 | 26 | | | |
| ward 4 | 35 | 18 | 7 | | | |
| Franklin | 63 | 117 | 5 | 135 | | 54 |
| Greenfield | 172 | 408 | 203 | 783 | | 205 |
| precinct 1 | 57 | 147 | 18 | | | |
| precinct 2 | 37 | 68 | 9 | | | |
| precinct 3 | 50 | 130 | 111 | | | |
| precinct 4 | 28 | 63 | 65 | | | |
| Lake | 184 | 322 | 195 | 701 | | 127 |
| precinct 1 | 52 | 222 | 129 | | | |
| precinct 2 | 132 | 100 | 63 | | | |
| Oak Creek | 105 | 157 | 6 | 268 | | 52 |
| So. Milwaukee, city | 173 | 373 | 245 | 791 | | 128 |
| ward 1 | 25 | 102 | 43 | | | |
| ward 2 | 39 | 109 | 79 | | | |
| ward 3 | 72 | 122 | 79 | | | |
| ward 4 | 37 | 40 | 44 | | | |
| Wauwatosa | 242 | 904 | 172 | 1,318 | | 632 |
| precinct 1 | 42 | 84 | 14 | | | |
| precinct 2 | 38 | 95 | 42 | | | |
| precinct 3 | 43 | 95 | 49 | | | |
| precinct 4 | 30 | 77 | 15 | | | |
| precinct 5 | 50 | 325 | 21 | | | |
| precinct 6 | 39 | 228 | 31 | | | |
| Wauwatosa, city | 65 | 359 | 31 | 452 | | 291 |
| ward 1 | 14 | 135 | 19 | | | |
| ward 2 | 12 | 66 | 6 | | | |
| ward 3 | 21 | 86 | 7 | | | |
| ward 4 | 13 | 69 | 8 | | | |
| West Allis, city | 144 | 257 | 137 | 538 | | 113 |
| ward 1 | 40 | 56 | 51 | | | |
| ward 2 | 52 | 56 | 44 | | | |
| ward 3 | 40 | 77 | 17 | | | |
| ward 4 | 12 | 69 | 25 | | | |
| West Milwaukee, village | 11 | 56 | 33 | 100 | | 23 |
| Total | 2,603 | 4,250 | 2,737 | 9,590 | 124 | 1,779 |
| Democratic plurality | | | | | | 124 |
| Net Republican plurality | | | | | | 1,513 |

SENATORIAL VOTE, 1906—NINTH DISTRICT.

| Towns, cities and election districts. | Fred. B. Rawson, Dem. | Theo. B. Brazeau, Rep. | Total. | Pluralities. | |
|---|-----------------------------|------------------------------|--------|--------------|-------|
| | | | | Dem. | Rep. |
| ADAMS CO.— | | | | | |
| Adams | 29 | 67 | 96 | | 38 |
| Big Flats | 8 | 39 | 47 | | 31 |
| Colburn | 9 | 17 | 26 | | 8 |
| Dell Prairie | 12 | 34 | 46 | | 22 |
| Boston | 10 | 37 | 47 | | 27 |
| Jackson | 8 | 51 | 59 | | 43 |
| Leola | 13 | 10 | 23 | 3 | |
| Lincoln | 16 | 38 | 54 | | 22 |
| Menroe | 7 | 77 | 84 | | 70 |
| New Chester | 8 | 27 | 35 | | 19 |
| New Haven | 31 | 56 | 87 | | 25 |
| Preston | 5 | 23 | 28 | | 18 |
| Quincy | 6 | 21 | 27 | | 15 |
| Richfield | 13 | 25 | 38 | | 12 |
| Rome | 12 | 28 | 40 | | 16 |
| Springville | 12 | 34 | 46 | | 22 |
| Strongs Prairie | 7 | 111 | 118 | | 104 |
| Total | 206 | 695 | 901 | 3 | 492 |
| Democratic plurality | | | | | 3 |
| Republican majority | | | | | 489 |

| | | | | | |
|----------------------------|-------|-------|-------|-------|-------|
| MARQUETTE CO.— | | | | | |
| Buffalo | 73 | 68 | 141 | 5 | |
| Crystal Lake | 27 | 48 | 75 | | 21 |
| Douglas | 49 | 75 | 124 | | 26 |
| Harris | 40 | 73 | 118 | | 38 |
| Mecan | 42 | 55 | 97 | | 13 |
| Montello | 61 | 41 | 102 | 20 | |
| Montello, village | 97 | 165 | 262 | | 68 |
| Moundville | 21 | 102 | 123 | | 81 |
| Neshkoro | 55 | 16 | 71 | 39 | |
| Neshkoro, village | 21 | 48 | 69 | | 27 |
| Newton | 64 | 42 | 106 | 22 | |
| Oxford | 19 | 108 | 127 | | 89 |
| Packwaukee | 61 | 130 | 191 | | 69 |
| Shields | 64 | 63 | 127 | 1 | |
| Springfield | 26 | 89 | 115 | | 63 |
| Westfield | 40 | 72 | 112 | | 32 |
| Westfield, village | 39 | 117 | 156 | | 78 |
| Total | 799 | 1,317 | 2,116 | 87 | 605 |
| Democratic plurality | | | | | 87 |
| Republican majority | | | | | 518 |

| | | | | | |
|--------------------------|-------|-------|-------|-------|-------|
| WAUSHARA CO.— | | | | | |
| Aurora | 13 | 73 | 86 | | 60 |
| Berlin, city | 5 | 3 | 8 | 2 | |
| ward 2, precinct 2 | | | | | |
| Bloomfield | 4 | 63 | 67 | | 59 |
| Coloma | 12 | 90 | 102 | | 78 |
| Dakota | 3 | 54 | 57 | | 51 |
| Deerfield | 3 | 58 | 61 | | 55 |
| Hancock | 11 | 87 | 98 | | 76 |
| Hancock, village | 6 | 106 | 112 | | 100 |
| Leon | 15 | 115 | 130 | | 100 |
| Marion | 10 | 103 | 113 | | 93 |
| Mt. Morris | 5 | 104 | 109 | | 89 |

SENATORIAL VOTE, 1906—NINTH DISTRICT—Continued.

| Towns, cities and election districts. | Fred B. Rawson, Dem. | Theo. W. Brazeau, Rep. | Total. | Pluralities. | |
|---|----------------------------|------------------------------|--------|--------------|-------|
| | | | | Dem. | Rep. |
| WAUSHARA CO.—Con. | | | | | |
| Oasis | 21 | 67 | 88 | | 46 |
| Plainfield | 3 | 99 | 102 | | 96 |
| Plainfield, village | 35 | 95 | 130 | | C3 |
| Poyssippi | 4 | 105 | 109 | | 101 |
| Red Granite, village | 15 | 78 | 93 | | 63 |
| Richford | 6 | 54 | 60 | | 48 |
| Rose | 5 | 96 | 101 | | 91 |
| Saxeville | 5 | 84 | 89 | | 79 |
| Springwater | 6 | 79 | 85 | | 73 |
| Warren | 10 | 27 | 37 | | 17 |
| Wautoma | 4 | 97 | 21 | | 93 |
| Wautoma, village | 16 | 174 | 190 | | 158 |
| Wild Rose, village | 11 | 90 | 101 | | 79 |
| Total | 228 | 2,001 | 2,229 | 2 | 1,775 |
| Democratic plurality | | | | | 2 |
| Republican majority | | | | | 1,773 |

| | | | | | |
|-----------------------------|-----|-----|-----|-----|-----|
| WOOD CO.— | | | | | |
| Arpin | | 26 | 73 | 99 | 47 |
| Auburndale | | 33 | 111 | 144 | 78 |
| Auburndale, village | | 2 | 63 | 65 | 61 |
| Cary | | 4 | 25 | 29 | 21 |
| Cameron | | 12 | 31 | 43 | 19 |
| Cranmoor | | 11 | 18 | 29 | 7 |
| Dexter | | 21 | 29 | 50 | 8 |
| Grand Rapids | | 54 | 75 | 129 | 21 |
| Grand Rapids, city | 300 | 623 | 923 | | 323 |
| ward 1 | 40 | 54 | | | |
| ward 2 | 46 | 107 | | | |
| ward 3 | 34 | 89 | | | |
| ward 4 | 38 | 108 | | | |
| ward 5 | 52 | 69 | | | |
| ward 6 | 29 | 76 | | | |
| ward 7 | 37 | 62 | | | |
| ward 8 | 24 | 58 | | | |
| Hansen | | 33 | 85 | 118 | 52 |
| Hiles | | 4 | 14 | 18 | 10 |
| Lincoln | | 52 | 89 | 141 | 37 |
| Marshfield | | 59 | 47 | 106 | 12 |
| Marshfield, city | 372 | 477 | 849 | | 105 |
| ward 1 | 99 | 37 | | | |
| ward 2 | 39 | 33 | | | |
| ward 3 | 63 | 111 | | | |
| ward 4 | 68 | 150 | | | |
| ward 5 | 59 | 101 | | | |
| ward 6 | 44 | 40 | | | |
| Milladore | | 50 | 51 | 101 | 1 |
| Nekoosa, village | | 95 | 77 | 172 | 18 |
| Pittsville, city | | 23 | 76 | 99 | 53 |
| ward 1 | 10 | 39 | | | |
| ward 2 | 6 | 21 | | | |
| ward 3 | 7 | 16 | | | |
| Port Edwards | | 28 | 43 | 71 | 15 |
| Port Edwards, village | | 36 | 51 | 87 | 15 |
| Remington | | 36 | 43 | 79 | 7 |
| Richfield | | 18 | 70 | 88 | 52 |
| Rock | | 32 | 56 | 88 | 24 |
| Rudolph | | 50 | 89 | 139 | 39 |
| Saratoga | | 18 | 44 | 62 | 20 |

SENATORIAL VOTE, 1906—NINTH DISTRICT—Continued.

| Towns, cities and election districts. | Fred B. Rawson, Dem. | Theo. W. Brazeau, Rep. | Total. | Pluralities. | |
|---|----------------------------|------------------------------|--------|--------------|-------|
| | | | | Dem. | Rep. |
| WOOD CO.—Con. | | | | | |
| Seneca | 7 | 44 | 51 | | 37 |
| Sherry | 16 | 63 | 79 | | 47 |
| Sigel | 69 | 107 | 176 | | 38 |
| Wood | 18 | 70 | 88 | | 52 |
| Total | 1,479 | 2,644 | 4,123 | 30 | 1,195 |
| Democratic plurality | | | | | 30 |
| Republican majority | | | | | 1,165 |

SENATORIAL VOTE, 1906—TENTH DISTRICT.

| Towns, cities and election districts. | Walter C. Owen, Rep. | Total. | Pluralities. | |
|---|----------------------------|--------|--------------|-------|
| | | | Dem. | Rep. |
| PIERCE CO.— | | | | |
| Clifton | 36 | 36 | | 36 |
| Diamond Bluff | 52 | 52 | | 52 |
| Ellsworth | 119 | 119 | | 119 |
| Ellsworth, village | 168 | 168 | | 168 |
| Elmwood, village | 40 | 40 | | 40 |
| El Paso | 58 | 58 | | 58 |
| Gilman | 81 | 81 | | 81 |
| Hartland | 133 | 133 | | 133 |
| Isabelle | 37 | 37 | | 37 |
| Martell | 137 | 137 | | 137 |
| Maiden Rock | 70 | 70 | | 70 |
| Maiden Rock, village | 62 | 62 | | 62 |
| Oak Grove | 39 | 39 | | 39 |
| Prescott, city | 68 | 68 | | 68 |
| ward 1 | 19 | | | |
| ward 2 | 22 | | | |
| ward 3 | 27 | | | |
| River Falls | 54 | 54 | | 54 |
| River Falls, election district 2 | 148 | 148 | | 148 |
| Rock Elm | 66 | 66 | | 66 |
| Salem | 81 | 81 | | 81 |
| Spring Lake | 62 | 62 | | 62 |
| Spring Valley, village | 101 | 101 | | 101 |
| Trenton | 76 | 76 | | 76 |
| Trimbelle | 112 | 112 | | 112 |
| Union | 95 | 95 | | 95 |
| Total | 1,895 | 1,895 | | 1,895 |
| Republican majority | | | | 1,895 |

ST. CROIX CO.—

| | | | | |
|------------------------|-----|-----|-------|-----|
| Baldwin | 146 | 146 | | 146 |
| Baldwin, village | 92 | 92 | | 92 |
| Cady | 60 | 60 | | 60 |
| Ceylon | 90 | 90 | | 90 |
| Eau Galle | 120 | 120 | | 120 |
| Emerald | 82 | 82 | | 82 |
| Erin Prairie | 10 | 10 | | 10 |

ELECTION STATISTICS.

543

SENATORIAL VOTE, 1906—TENTH DISTRICT—Continued.

| Towns, cities and election districts. | Walter C. Owen, Rep. | Total. | Pluralities. | |
|---|----------------------------|--------|--------------|-------|
| | | | Dem. | Rep. |
| ST CROIX CO.—Con. | | | | |
| Forest | 34 | 34 | | 34 |
| Glenwood | 60 | 60 | | 60 |
| Glenwood, city | 77 | 77 | | 77 |
| ward 1 | 23 | | | |
| ward 2 | 19 | | | |
| ward 3 | 35 | | | |
| Hammond | 83 | 83 | | 83 |
| Hammond, village | 49 | 49 | | 49 |
| Hudson | 60 | 60 | | 60 |
| Hudson, city | 344 | 344 | | 344 |
| ward 1 | 46 | | | |
| ward 2 | 157 | | | |
| ward 3 | 141 | | | |
| Kinnickinnic | 52 | 52 | | 52 |
| New Richmond, city | 168 | 168 | | 168 |
| ward 1 | 48 | | | |
| ward 2 | 59 | | | |
| ward 3 | 61 | | | |
| Pleasant Valley | 47 | 47 | | 47 |
| Richmond | 42 | 42 | | 42 |
| River Falls, city | 21 | 22 | | 21 |
| ward 1 | 21 | | | |
| Rush River | 63 | 63 | | 63 |
| Somerset | 157 | 157 | | 157 |
| Springfield | 68 | 69 | | 68 |
| St. Joseph | 63 | 63 | | 63 |
| Stanton | 54 | 54 | | 54 |
| Star Prairie | 101 | 101 | | 101 |
| Star Prairie, village | 43 | 43 | | 43 |
| Troy | 35 | 35 | | 35 |
| Warren | 75 | 75 | | 75 |
| Total | 2,296 | 2,298 | | 2,296 |
| Republican majority | | | | 2,296 |

Scattering, River Falls, 1; Springfield, 1.

SENATORIAL VOTE, 1906—ELEVENTH DISTRICT.

| Towns, cities and election districts. | Geo. B. Hudnall, Rep. | Total. | Pluralities. | |
|---|-----------------------------|--------|--------------|-------|
| | | | Dem. | Rep. |
| BURNETT CO.— | | | | |
| Anderson | 92 | 92 | | 92 |
| Blaine | 58 | 58 | | 58 |
| Dewey | 40 | 40 | | 40 |
| Grantsburg | 64 | 64 | | 64 |
| Grantsburg, village | 141 | 142 | | 141 |
| Jackson | 26 | 27 | | 26 |
| La Follette | 34 | 34 | | 34 |
| Marshland | 79 | 79 | | 79 |
| Meenon | 76 | 76 | | 76 |
| Roosevelt | 27 | 27 | | 27 |
| Rusk | 20 | 20 | | 20 |
| Trade Lake | 144 | 144 | | 144 |
| West Marshland | 62 | 62 | | 62 |
| Wood Lake | 139 | 140 | | 139 |
| Wood River | 66 | 66 | | 66 |
| Total | 1,068 | 1,071 | | 1,068 |
| Republican majority | | | | 1,968 |

Scattering: Grantsburg village, 1; Jackson, 1; Wood Lake, 1.

SENATORIAL VOTE, 1906—ELEVENTH DISTRICT—Continued.

| Towns, cities and election districts. | Geo. B. Hudnall, Rep. | Total. | Pluralities. | |
|---|-----------------------------|--------|--------------|-------|
| | | | Dem. | Rep. |
| DOUGLAS CO.— | | | | |
| Annicon | 43 | 43 | | 43 |
| Brule | 99 | 99 | | 99 |
| precinct 1 | 52 | | | |
| precinct 2 | 47 | | | |
| Gordon | 96 | 96 | | 96 |
| precinct 1 | 81 | | | |
| precinct 2 | 15 | | | |
| Nebagamon | 219 | 219 | | 219 |
| precinct 1 | 99 | | | |
| precinct 2 | 42 | | | |
| precinct 3 | 42 | | | |
| precinct 4 | 36 | | | |
| Superior | 85 | 85 | | 85 |
| precinct 1 | 48 | | | |
| precinct 2 | 26 | | | |
| precinct 3 | 11 | | | |
| Superior, city | 1,895 | 1,895 | | 1,895 |
| ward 1 | 198 | | | |
| ward 2 | 140 | | | |
| ward 3 | 56 | | | |
| ward 4 | 233 | | | |
| ward 4, precinct 1 | 45 | | | |
| ward 4, precinct 2 | 44 | | | |
| ward 4, precinct 3 | 144 | | | |
| ward 5 | 349 | | | |
| ward 5, east | 81 | | | |
| ward 5, west | 169 | | | |
| ward 5, south | 199 | | | |
| ward 6 | 213 | | | |
| ward 7 | 347 | | | |
| ward 7, precinct 1 | 178 | | | |
| ward 7, precinct 2 | 169 | | | |
| ward 8 | 126 | | | |
| ward 9 | 167 | | | |
| ward 10 | 66 | | | |
| Total | 2,437 | 2,437 | | 2,437 |
| Republican majority | | | | 2,437 |

| | | | | |
|----------------------------|-----|-----|--|-----|
| POLK CO.— | | | | |
| Alden | 146 | 146 | | 146 |
| precinct 1 | 64 | | | |
| precinct 2 | 82 | | | |
| Amery, village | 73 | 73 | | 73 |
| Apple River | 41 | 41 | | 41 |
| Balsam Lake | 36 | 36 | | 36 |
| Balsam Lake, village | 34 | 34 | | 34 |
| Beaver | 26 | 26 | | 26 |
| Black Brook | 55 | 55 | | 55 |
| Bone Lake | 29 | 29 | | 29 |
| Centuria, village | 25 | 25 | | 25 |
| Clam Falls | 34 | 34 | | 34 |
| Clayton | 47 | 47 | | 47 |
| Clear Lake | 47 | 47 | | 47 |
| Clear Lake, village | 59 | 59 | | 59 |
| Eureka | 81 | 81 | | 81 |
| Farmington | 53 | 53 | | 53 |
| Frederick, village | 50 | 50 | | 50 |
| Garfield | 60 | 60 | | 60 |
| Georgetown | 22 | 22 | | 22 |
| Johnstown | 11 | 11 | | 11 |
| Laketown | 53 | 54 | | 53 |
| Lincoln | 46 | 46 | | 46 |
| Lorain | 16 | 16 | | 16 |

ELECTION STATISTICS.

545

SENATORIAL VOTE, 1906, ELEVENTH DISTRICT—Continued.

| Towns, cities and election districts. | Geo. B. Hudnall. Rep. | Total. | Pluralities. | |
|---|-----------------------------|--------|--------------|-------|
| | | | Dem. | Rep. |
| POLK CO.—Con. | | | | |
| Luck | 56 | 56 | | 56 |
| Luck, village | 48 | 48 | | 48 |
| McKinley | 18 | 18 | | 18 |
| Milltown | 84 | 84 | | 84 |
| Osceola | 83 | 83 | | 83 |
| Osceola, village | 72 | 72 | | 72 |
| St. Croix Falls | 29 | 29 | | 29 |
| St. Croix Falls, village | 64 | 64 | | 64 |
| Sterling | 60 | 61 | | 60 |
| West Sweden | 30 | 30 | | 30 |
| Total | 1,588 | 1,500 | | 1,588 |
| Republican majority | | | | 1,588 |

Scattering: Laketown, 1; Sterling, 1.

SENATORIAL VOTE, 1906—THIRTEENTH DISTRICT.

| Towns, cities and election districts. | Paul O. Husting, Dem. | Gustavus A. Pad- dock, Pro. | Leon Reible, Rep. | Total. | Pluralities. | |
|---|-----------------------------|--------------------------------------|-------------------------|--------|--------------|-------|
| | | | | | Dem. | Rep. |
| DODGE CO.— | | | | | | |
| Ashippun | 122 | 2 | 97 | 221 | 25 | |
| Beaver Dam | 105 | 2 | 49 | 156 | 56 | |
| Beaver Dam, city | 750 | 34 | 350 | 1,134 | 400 | |
| ward 1 | 99 | | 16 | | | |
| ward 2 | 125 | 2 | 37 | | | |
| ward 3 | 56 | 14 | 66 | | | |
| ward 4 | 115 | 3 | 47 | | | |
| ward 5 | 83 | 1 | 9 | | | |
| ward 6 | 108 | 7 | 41 | | | |
| ward 7 | 75 | 4 | 72 | | | |
| ward 8 | 89 | 3 | 62 | | | |
| Burnett | 102 | 2 | 81 | 185 | 21 | |
| Calamus | 40 | 6 | 32 | 78 | 8 | |
| Chester | 61 | | 40 | 101 | 21 | |
| Clyman | 152 | 1 | 52 | 205 | 100 | |
| Elba | 72 | 5 | 20 | 97 | 52 | |
| Emmett | 99 | 1 | 35 | 135 | 64 | |
| Fox Lake | 22 | | 39 | 61 | | 17 |
| Fox Lake, village | 58 | 5 | 110 | 182 | | 61 |
| Herman | 107 | 1 | 110 | 218 | | 3 |
| Horicon, city | 173 | 5 | 163 | 341 | 10 | |
| ward 1 | 70 | 2 | 40 | | | |
| ward 2 | 60 | 2 | 45 | | | |
| ward 3 | 43 | 1 | 78 | | | |
| Hubbard | 184 | 3 | 88 | 275 | 96 | |
| Hustisford | 231 | 1 | 77 | 309 | 154 | |
| Juneau, city | 185 | 2 | 40 | 227 | 145 | |
| ward 1 | 99 | 2 | 14 | | | |
| ward 2 | 86 | | 26 | | | |
| Lebanon | 176 | | 31 | 207 | 145 | |
| Leroy | 99 | | 64 | 163 | 25 | |
| Lomira | 74 | 3 | 117 | 194 | | 43 |
| Lomira, village | 51 | 2 | 53 | 106 | | 9 |
| Lowell | 155 | 5 | 94 | 254 | 61 | |
| Lowell, village | 32 | 1 | 25 | 58 | 7 | |

SENATORIAL VOTE, 1906—THIRTEENTH DISTRICT—Continued.

| Counties, towns, cities and election districts. | Paul O. Husting, Dem. | Gustav A. Paddock, Pro. | Leon Reible, Rep. | Total. | Pluralities. | |
|---|-----------------------------|-------------------------------|-------------------------|--------|--------------|-------|
| | | | | | Dem. | Rep. |
| DODGE CO.—Con. | | | | | | |
| Mayville, city | 253 | 1 | 167 | 421 | 86 | |
| ward 1 | 50 | 1 | 57 | | | |
| ward 2 | 65 | | 23 | | | |
| ward 3 | 138 | | 87 | | | |
| Neosho | 45 | 3 | 20 | 68 | 25 | |
| Oak Grove | 149 | 1 | 78 | 228 | 71 | |
| Portland | 86 | | 31 | 117 | 55 | |
| Randolph, village | 28 | 7 | 57 | 92 | | 29 |
| Reeseville, village | 55 | 1 | 34 | 90 | 21 | |
| Rubicon | 104 | 4 | 99 | 207 | 5 | |
| Shields | 106 | | 5 | 111 | 101 | |
| Theresa | 107 | | 69 | 176 | 38 | |
| Theresa, village | 44 | | 33 | 77 | 11 | |
| Trenton | 61 | | 58 | 119 | 3 | |
| Watertown, city | 301 | 6 | 76 | 383 | 225 | |
| ward 5 | 123 | 1 | 24 | | | |
| ward 6 | 178 | 5 | 52 | | | |
| Waupun, city | 101 | 17 | 157 | 275 | | 56 |
| ward 1 | 27 | 10 | 53 | | | |
| ward 2 | 31 | | 51 | | | |
| ward 3 | 21 | 3 | 27 | | | |
| ward 4 | 22 | 4 | 26 | | | |
| Westford | 81 | 3 | 13 | 97 | 68 | |
| Williamstown | 75 | | 73 | 148 | 2 | |
| Total | 4,646 | 124 | 2,746 | 7,516 | 2,111 | 211 |
| Republican plurality | | | | | 211 | |
| Democratic plurality | | | | | 1,900 | |

SENATORIAL VOTE, 1906—FIFTEENTH DISTRICT.

| Towns, cities and election districts. | Samuel W. Randolph, Dem. | George G. Sedgwick, Rep. | Henry Bruins, Soc. Dem. | Total. | Pluralities. | |
|---|--------------------------------|--------------------------------|-------------------------------|--------|--------------|-------|
| | | | | | Dem. | Rep. |
| CALUMET CO.— | | | | | | |
| Brillion | 48 | 162 | 2 | 212 | | 114 |
| Brillion, village | 65 | 81 | 1 | 147 | | 16 |
| Brothertown | 134 | 72 | 1 | 207 | 62 | |
| Charlestown | 115 | 84 | 15 | 214 | 31 | |
| Chilton | 138 | 49 | 5 | 192 | 89 | |
| Chilton, city | 187 | 94 | 28 | 309 | 93 | |
| Harrison | 152 | 87 | | 239 | 65 | |
| Hilbert, village | 59 | 38 | 11 | 108 | 21 | |
| New Holstein | 54 | 83 | 2 | 138 | | 28 |
| New Holstein, village | 17 | 96 | 17 | 130 | | 79 |
| Rantoul | 80 | 99 | 1 | 180 | | 19 |
| Stockbridge | 140 | 97 | 4 | 241 | 43 | |
| Woodville | 98 | 42 | | 140 | 56 | |
| Total | 1,287 | 1,083 | 87 | 2,457 | 460 | 256 |
| Republican plurality | | | | | 256 | |
| Net Democratic plurality | | | | | 204 | |

ELECTION STATISTICS.

547

SENATORIAL VOTE, 1906—FIFTEENTH DISTRICT—Continued.

| Counties, towns, cities and election distr.cts. | Samuel W. Randolph, Dem. | George G. Sedgwick, Rep. | Henry Bruins, Soc. Dem. | Total. | Pluralities. | |
|---|--------------------------------|--------------------------------|-------------------------------|--------|--------------|-------|
| | | | | | Dem. | Rep. |
| MANITOWOC CO.— | | | | | | |
| Cato | 160 | 157 | | 317 | 2 | |
| Centerville | 82 | 129 | 2 | 213 | | 47 |
| Cooperstown | 103 | 103 | 7 | 213 | | 5 |
| Eaton | 83 | 94 | 3 | 180 | | 11 |
| Franklin | 141 | 152 | 1 | 294 | | 11 |
| Gibson | 82 | 98 | 12 | 192 | | 16 |
| Kiel, village | 50 | 93 | 74 | 217 | | 19 |
| Kossuth | 141 | 117 | 4 | 262 | 24 | |
| Liberty | 66 | 151 | 2 | 219 | | 85 |
| Manitowoc | 73 | 55 | 7 | 135 | 19 | |
| Manitowoc, city | 1,055 | 758 | 479 | 2,292 | 297 | |
| ward 1 | 201 | 120 | 61 | | | |
| ward 2 | 128 | 165 | 26 | | | |
| ward 3 | 240 | 175 | 109 | | | |
| ward 4 | 178 | 139 | 55 | | | |
| ward 5 | 114 | 80 | 87 | | | |
| ward 6 | 59 | 63 | 31 | | | |
| ward 7 | 132 | 66 | 110 | | | |
| Manitowoc Rapids | 104 | 159 | 11 | | | 55 |
| Maple Grove | 75 | 57 | 1 | 133 | 16 | |
| Meeme | 120 | 65 | | 185 | 55 | |
| Mishcott | 146 | 55 | 19 | 217 | 01 | |
| Newton | 101 | 142 | 2 | 245 | | 41 |
| Reedsville, village | 46 | 40 | 1 | 87 | 6 | |
| Rockland | 74 | 131 | 3 | 208 | | 57 |
| Schleswig | 96 | 49 | 13 | 158 | 47 | |
| Two Creeks | 53 | 21 | 5 | 79 | 32 | |
| Two Rivers | 109 | 39 | 4 | 152 | 70 | |
| Two Rivers, city | 365 | 241 | 130 | 737 | 125 | |
| ward 1 | 40 | 42 | 16 | | | |
| ward 2 | 76 | 43 | 17 | | | |
| ward 3 | 42 | 62 | 36 | | | |
| ward 4 | 108 | 50 | 34 | | | |
| ward 5 | 100 | 44 | 27 | | | |
| Total | 3,326 | 2,011 | 777 | 7,014 | 780 | 347 |
| Republican plurality | | | | | 347 | |
| Net Democratic plurality | | | | | 415 | |

SENATORIAL VOTE, 1906—SEVENTEENTH DISTRICT.

| Towns, cities and election districts. | J. B. Simpson, Dem. | H. C. Martin, Rep. | Carl Marty, Soc. Dem. | Total. | Plurality. | |
|---|---------------------------|--------------------------|-----------------------------|--------|------------|-------|
| | | | | | Dem. | Rep. |
| GREEN CO.— | | | | | | |
| Adams | 41 | 29 | 3 | 73 | 12 | |
| Albany | 18 | 49 | 1 | 68 | | 31 |
| Albany, village | 37 | 75 | 5 | 117 | | 38 |
| Brooklyn | 27 | 50 | | 77 | | 23 |
| Brooklyn, village | 19 | 36 | 3 | 58 | | 17 |
| Brodhead | 79 | 174 | 50 | 303 | | 95 |
| ward 1 | 39 | 77 | 25 | | | |
| ward 2 | 41 | 97 | 25 | | | |
| Browntown | 16 | 45 | | 61 | | 29 |
| Cadiz | 62 | 74 | | 123 | | 22 |
| Clarno | 62 | 46 | 1 | 109 | 6 | |
| Decatur | 13 | 69 | 3 | 85 | | 33 |
| Exeter | 39 | 57 | 8 | 104 | | 7 |

SENATORIAL VOTE, 1906—SEVENTEENTH DISTRICT—Continued.

| Towns, cities and election districts. | J. B. Simpson. Dem. | H. C. Martin, Rep. | Carl Marty, Soc. Dem. | Total. | Pluralities. | |
|---|---------------------------|--------------------------|-----------------------------|--------|--------------|------|
| | | | | | Dem. | Rep. |
| GREEN CO.—Con. | | | | | | |
| Jefferson | 23 | 81 | 1 | 109 | | 58 |
| Jordan | 51 | 39 | | 90 | 19 | |
| Monroe | 60 | 42 | 4 | 106 | 18 | |
| Monroe, city | 308 | 444 | 38 | 790 | | 136 |
| ward 1 | 61 | 131 | 10 | | | |
| ward 2 | 84 | 74 | 10 | | | |
| ward 3 | 83 | 107 | 7 | | | |
| ward 4 | 83 | 132 | 11 | | | |
| Monticello | 42 | 76 | 13 | 131 | | 34 |
| Mt. Pleasant | 45 | 44 | 4 | 93 | 1 | |
| New Glarus | 28 | 31 | 2 | 61 | | 3 |
| New Glarus, village | 53 | 66 | 11 | 130 | | 13 |
| Spring Grove | 20 | 48 | 7 | 75 | | 28 |
| Sylvester | 20 | 57 | 1 | 78 | | 37 |
| Washington | 69 | 30 | | 99 | 39 | |
| York | 14 | 96 | 2 | 112 | | 82 |
| Total | 1,137 | 1,738 | 152 | 3,031 | 88 | 689 |
| Democratic plurality | | | | | | 88 |
| Net Republican plurality | | | | | | 601 |

Scattering: Jefferson, 4.

| | | | | | | |
|--------------------------------|-------|-------|----|-------|-----|-------|
| IOWA CO.— | | | | | | |
| Arena | 76 | 117 | | 193 | | 41 |
| Barneveld, village | 11 | 49 | 1 | 61 | | 38 |
| Brigham | 39 | 166 | 1 | 206 | | 127 |
| Clyde | 52 | 46 | | 98 | 6 | |
| Cobb, village | 21 | 25 | | 46 | | 4 |
| Dodgeville | 77 | 213 | 2 | 292 | | 136 |
| Dodgeville, city | 125 | 337 | | 462 | | 212 |
| Eden | 26 | 52 | 1 | 79 | | 26 |
| Highland | 133 | 89 | | 212 | 34 | |
| Highland, village | 148 | 76 | | 224 | 72 | |
| Linden | 53 | 132 | | 185 | | 79 |
| Linden, village | 22 | 138 | 2 | 162 | | 116 |
| Mifflin | 31 | 154 | | 183 | | 123 |
| Mineral Point | 62 | 96 | | 158 | | 34 |
| Mineral Point, city | 239 | 290 | 4 | 533 | | 51 |
| ward 1 | 63 | 80 | 1 | | | |
| ward 2 | 74 | 101 | 2 | | | |
| ward 3 | 42 | 59 | | | | |
| ward 4 | 60 | 50 | 1 | | | |
| Moscow | 41 | 162 | 8 | 206 | | 121 |
| Pulaski | 93 | 98 | | 191 | | 5 |
| Rewey, village | 15 | 45 | | 60 | | 30 |
| Ridgeway | 79 | 74 | | 153 | 5 | |
| Ridgeway, village | 48 | 50 | 1 | 99 | | 2 |
| Waldwick | 57 | 89 | | 146 | | 32 |
| Wyoming | 27 | 66 | | 93 | | 39 |
| Total | 1,465 | 2,564 | 15 | 4,044 | 117 | 1,216 |
| Democratic plurality | | | | | | 117 |
| Net republican plurality | | | | | | 1,099 |

ELECTION STATISTICS.

549

SENATORIAL VOTE, 1906—SEVENTEENTH DISTRICT—Continued.

| Towns, cities and election districts. | J. B. Simson, Dem. | H. C. Martin, Rep. | Carl Marty, Sec. Dem. | Total. | Pluralities. | |
|---------------------------------------|--------------------|--------------------|-----------------------|--------|--------------|------|
| | | | | | Dem. | Rep. |
| LA FAYETTE CO.— | | | | | | |
| Argyle | 44 | 88 | | 132 | | 44 |
| Argyle, village | 37 | 89 | | 126 | | 52 |
| Belmont | 74 | 55 | | 129 | 19 | |
| Belmont, village | 49 | 83 | 1 | 133 | | 34 |
| Benton | 47 | 77 | | 124 | | 30 |
| Benton, village | 79 | 58 | 1 | 138 | 21 | |
| Blanchard | 28 | 71 | 1 | 100 | | 43 |
| Blanchardville, village | 38 | 120 | | 158 | | 82 |
| Darlington | 107 | 113 | 2 | 222 | | 6 |
| Darlington, city | 197 | 204 | 4 | 405 | | 7 |
| ward 1 | 109 | 110 | 4 | | | |
| ward 2 | 88 | 94 | | | | |
| Elk Grove | | 50 | 52 | 102 | | 2 |
| Fayette | | 72 | 96 | 168 | | 24 |
| Grafiot | | 85 | 102 | 189 | | 17 |
| Grafiot, village | | 37 | 41 | 81 | | 4 |
| Kendall | | 86 | 24 | 110 | 63 | |
| Lamont | | 34 | 74 | 4 | 112 | 40 |
| Monticello | | 28 | 28 | 56 | | |
| New Diggings | | 52 | 55 | 107 | | 3 |
| Seymour | | 81 | 49 | 1 | 131 | 32 |
| Skullsborg | | 106 | 56 | 162 | 50 | |
| Skullsborg, city | | 236 | 52 | 1 | 289 | 184 |
| ward 1 | 86 | 33 | 1 | | | |
| ward 2 | 150 | 19 | | | | |
| Wayne | | 33 | 133 | 2 | 168 | 100 |
| White Oak Springs | | 33 | 24 | | 57 | 9 |
| Willow Springs | | 91 | 50 | | 141 | 41 |
| Wiotra | | 57 | 188 | | 245 | 131 |
| Total | 1,781 | 1,982 | 22 | 3,785 | 418 | 619 |
| Democratic plurality | | | | | | 418 |
| Republican net plurality | | | | | | 201 |

SENATORIAL VOTE, 1906, NINETEENTH DISTRICT.

| Towns, cities and election districts. | John Harrington, Dem. | John A. Fridd, Rep. | E. E. Stevens, I. d. Nom. | Total. | Pluralities. | |
|---------------------------------------|-----------------------|---------------------|---------------------------|--------|--------------|------|
| | | | | | Dem. | Rep. |
| WINNEBAGO CO.— | | | | | | |
| Algoma | 26 | 56 | 25 | 107 | | 30 |
| Black Wolf | 30 | 69 | 4 | 103 | | 39 |
| Clayton | 55 | 65 | 8 | 128 | | 10 |
| Menasha | 48 | 34 | 6 | 88 | 9 | |
| Menasha, city | 597 | 220 | 76 | 893 | 377 | |
| ward 1 | 105 | 68 | 29 | | | |
| ward 2 | 172 | 41 | 6 | | | |
| ward 3 | 44 | 59 | 20 | | | |
| ward 4 | 216 | 52 | 21 | | | |
| Nee Nah | 32 | 31 | 5 | 68 | 1 | |
| Nee Nah, city | 332 | 458 | 60 | 850 | | 126 |
| ward 1 | 86 | 145 | 14 | | | |
| ward 2 | 99 | 122 | 14 | | | |
| ward 3 | 109 | 156 | 23 | | | |
| ward 4 | 38 | 35 | 9 | | | |
| Nekimi | 39 | 100 | 8 | 147 | | 61 |

SENATORIAL VOTE, 1906—NINETEENTH DISTRICT—Continued.

| Counties, towns, cities and election districts. | John Har- rington, Dem. | John Fridd, Rep. | E. E. Stevens, Ind. Nom. | Total. | Pluralities. | |
|---|-------------------------------|------------------------|--------------------------------|--------|--------------|-------|
| | | | | | Dem. | Rep. |
| WINNEBAGO CO.—Con. | | | | | | |
| Nepeuskum | 17 | 123 | 5 | 155 | | 116 |
| Omro | 20 | 70 | 21 | 123 | | 50 |
| Omro, village | 23 | 124 | 23 | 191 | | 85 |
| Oshkosh | 24 | 83 | 19 | 131 | | 64 |
| Oshkosh, city | 1,338 | 2,283 | 650 | 4,903 | | 550 |
| ward 1 | 85 | 105 | 53 | | | |
| ward 2 | 167 | 168 | 90 | | | |
| ward 3 | 98 | 166 | 25 | | | |
| ward 4 | 172 | 156 | 67 | | | |
| ward 5 | 83 | 264 | 41 | | | |
| ward 6 | 218 | 163 | 27 | | | |
| ward 7 | 64 | 153 | 63 | | | |
| ward 8 | 143 | 163 | 55 | | | |
| ward 9 | 117 | 215 | 42 | | | |
| ward 10 | 131 | 241 | 93 | | | |
| ward 11 | 154 | 99 | 100 | | | |
| ward 12 | 117 | 222 | | | | |
| ward 13 | 281 | 273 | 14 | | | |
| Poygan | 31 | 43 | 13 | 87 | | 12 |
| Rushford | 34 | 159 | 7 | 200 | | 125 |
| Utica | 17 | 115 | 24 | 156 | | 98 |
| Vinland | 28 | 63 | 7 | 103 | | 40 |
| Winchester | 18 | 139 | 10 | 167 | | 121 |
| Winneconne | 14 | 56 | 11 | 81 | | 42 |
| Winneconne, village | 41 | 57 | 23 | 126 | | 46 |
| Wolf River | 29 | 82 | 3 | 114 | | 53 |
| Total | 3,310 | 4,591 | 1,048 | 8,949 | 387 | 1,668 |
| Democratic plurality | | | | | | 387 |
| Net Republican plurality | | | | | | 1,281 |

SENATORIAL VOTE, 1903, TWENTY-FIRST DISTRICT.

| Towns, cities and election districts. | Edward E. Browne, Rep. | Total. | Pluralities. | |
|---|------------------------------|--------|--------------|------|
| | | | Dem. | Rep. |
| PORTAGE CO.— | | | | |
| Alban | 23 | 25 | | 35 |
| Almond | 21 | 21 | | 21 |
| Almond, village | 18 | 18 | | 18 |
| Amherst | 79 | 79 | | 79 |
| Amherst, village | 17 | 17 | | 17 |
| Belmont | 41 | 41 | | 41 |
| Buena Vista | 73 | 73 | | 73 |
| Carson | 64 | 64 | | 64 |
| Dewey | 33 | 33 | | 33 |
| Eau Claire | 13 | 13 | | 13 |
| Grant | 29 | 29 | | 29 |
| Hull | 103 | 103 | | 103 |
| Lanark | 31 | 31 | | 31 |
| Linwood | 21 | 21 | | 21 |
| New Hope | 32 | 32 | | 32 |
| Pine Grove | 15 | 15 | | 15 |
| Plover | 83 | 83 | | 83 |
| Sharon | 166 | 166 | | 166 |
| Stockton | 170 | 170 | | 170 |

SENATORIAL VOTE, 1906, TWENTY-FIRST DISTRICT—Continued.

| Towns, cities and election districts. | Edward E. Browne, Rep. | Total. | Pluralities. | |
|---|------------------------------|--------|--------------|-------|
| | | | Dem. | Rep. |
| PORTAGE CO.—Continued. | | | | |
| Stevens Point | 626 | 626 | | 626 |
| ward 1 | 78 | | | |
| ward 2 | 105 | | | |
| ward 3 | 87 | | | |
| ward 4 | 281 | | | |
| ward 5 | 46 | | | |
| ward 6 | 26 | | | |
| Total | 1,675 | 1,675 | | 1,675 |
| Republican majority | | | | 1,675 |

| | | | | |
|----------------------------|-------|-------|--|-------|
| WAUPACA CO.— | | | | |
| Bear Creek | 59 | 59 | | 59 |
| Caledonia | 37 | 37 | | 37 |
| Clintonville, city | 188 | 188 | | 188 |
| ward 1 | 38 | | | |
| ward 2 | 31 | | | |
| ward 3 | 44 | | | |
| ward 4 | 75 | | | |
| Dayton | 70 | 70 | | 70 |
| DuPont | 72 | 72 | | 72 |
| Embarrass, village | 32 | 32 | | 32 |
| Farmington | 282 | 282 | | 282 |
| precinct 1 | 68 | | | |
| precinct 2 | 214 | | | |
| Fremont | 25 | 25 | | 25 |
| Fremont, village | 15 | 15 | | 15 |
| Harrison | 65 | 65 | | 65 |
| Helvetia | 51 | 51 | | 51 |
| Iola | 100 | 100 | | 100 |
| Iola, village | 109 | 109 | | 109 |
| Larrabee | 71 | 71 | | 71 |
| Lebanon | 27 | 27 | | 27 |
| Lind | 56 | 56 | | 56 |
| Little Wolf | 64 | 64 | | 64 |
| Manawa, village | 106 | 106 | | 106 |
| Marion, village | 62 | 62 | | 62 |
| Matteson | 52 | 52 | | 52 |
| Mukwa | 50 | 50 | | 50 |
| New London, city | 197 | 197 | | 197 |
| ward 1 | 58 | | | |
| ward 2 | 36 | | | |
| ward 4 | 66 | | | |
| ward 5 | 37 | | | |
| Royalton | 51 | 51 | | 51 |
| Scandinavia | 133 | 133 | | 133 |
| Scandinavia, village | 56 | 56 | | 56 |
| St. Lawrence | 136 | 136 | | 136 |
| Union | 63 | 63 | | 63 |
| Waupaca | 56 | 56 | | 56 |
| Waupaca, city | 279 | 279 | | 279 |
| ward 1 | 80 | | | |
| ward 2 | 46 | | | |
| ward 3 | 86 | | | |
| ward 4 | 67 | | | |
| Weyauvega | 35 | 35 | | 35 |
| Weyauvega, village | 72 | 72 | | 72 |
| Wyoming | 45 | 45 | | 45 |
| Total | 2,722 | 2,722 | | 2,722 |
| Republican majority | | | | 2,722 |

SENATORIAL VOTE, 1906, TWENTY-THIRD DISTRICT.

| Towns, cities and election districts. | John A. Hazel- wood, Dem. | Z. P. Beach, Rep. | Alfred L. Morrison, Soc. Dem. | Total. | Pluralities | |
|---|------------------------------------|-------------------------|-------------------------------------|--------|-------------|-------|
| | | | | | Dem. | Rep. |
| JEFFERSON CO.— | | | | | | |
| Aztalan | 103 | 71 | 1 | 175 | 32 | |
| Cold Spring | 25 | 17 | | 42 | 8 | |
| | 128 | 48 | 5 | 181 | 89 | |
| Farmington | 197 | 89 | | 286 | 158 | |
| | 423 | 311 | 6 | 740 | 112 | |
| | 89 | 80 | 2 | | | |
| | 93 | 83 | 1 | | | |
| | 103 | 57 | 1 | | | |
| | 139 | 92 | 2 | | | |
| Hebron | 84 | 40 | 1 | 125 | 44 | |
| Ixonia | 111 | 79 | 1 | 191 | 32 | |
| Jefferson | 255 | 67 | | 322 | 188 | |
| | 157 | 36 | | | | |
| | 98 | 31 | | | | |
| Jefferson, city | 486 | 123 | 4 | 613 | 363 | |
| | 130 | 25 | 1 | | | |
| | 113 | 42 | 2 | | | |
| | 131 | 34 | 1 | | | |
| | 112 | 22 | | | | |
| Johnson Creek, village | 80 | 34 | | 114 | 46 | |
| Koshkonong | 156 | 74 | | 230 | 82 | |
| Lake Mills | 60 | 68 | | 128 | | 8 |
| Lake Mills, city | 146 | 156 | 8 | 310 | | 10 |
| | 41 | 54 | 5 | | | |
| | 39 | 50 | | | | |
| | 66 | 52 | 3 | | | |
| Milford | 83 | 65 | | 148 | 18 | |
| Oakland | 93 | 46 | | 139 | 47 | |
| Palmyra | 24 | 60 | | 84 | | 36 |
| Palmyra, village | 53 | 92 | 1 | 146 | | 89 |
| Sullivan | 124 | 117 | | 241 | 7 | |
| Sumner | 48 | 27 | | 75 | 21 | |
| Waterloo | 76 | 19 | 1 | 96 | 57 | |
| Waterloo, village | 160 | 76 | 7 | 243 | 84 | |
| Watertown | 159 | 53 | | 212 | 106 | |
| Watertown, city | 623 | 400 | 14 | 1,037 | 223 | |
| | 194 | 170 | 1 | | | |
| | 165 | 85 | 9 | | | |
| | 97 | 55 | | | | |
| | 58 | 53 | 2 | | | |
| | 169 | 37 | 2 | | | |
| Total | 3,697 | 2,082 | 49 | 5,828 | 1,708 | 93 |
| Republican plurality | | | | | 93 | |
| Net Democratic plurality | | | | | 1,615 | |

WALWORTH CO.—

| | | | | | | |
|-------------------------------|-----|-----|-------|-------|-------|-------|
| Bloomfield | 41 | 29 | | 70 | 12 | |
| Darien | 62 | 84 | | 146 | | 22 |
| Delavan | 20 | 61 | | 84 | | 44 |
| Delavan, city | 95 | 215 | | 310 | | 120 |
| | 27 | 63 | | | | |
| | 45 | 69 | | | | |
| | 23 | 83 | | | | |
| East Troy | 41 | 37 | | 88 | | 6 |
| East Troy, village | 51 | 65 | 2 | 118 | | 14 |
| Elkhorn, city | 175 | 195 | 2 | 372 | | 20 |
| | 68 | 61 | 1 | | | |
| | 49 | 84 | 1 | | | |
| | 58 | 50 | | | | |
| Geneva | 80 | 32 | | 112 | 48 | |
| Genoa Junction, village | 16 | 80 | | 96 | | 64 |

ELECTION STATISTICS.

SENATORIAL VOTE, 1906, TWENTY-THIRD DISTRICT—Continued.

| Towns, cities and election districts. | John A. Hasel- wood, Dem. | Z. P. Beach, Rep. | Alfred L. Morri- son, Soc. Dem. | Total. | Pluralities. | |
|---|------------------------------------|-------------------------|--|--------|--------------|-------|
| | | | | | Dem. | Rep. |
| WALWORTH CO.—Con. | | | | | | |
| Lafayette | 70 | 68 | | 138 | 2 | |
| La Grange | 37 | 67 | | 105 | | 30 |
| Lake Geneva, city | 264 | 189 | | 461 | 75 | |
| ward 1 | 95 | 73 | 3 | | | |
| ward 2 | 71 | 54 | 2 | | | |
| ward 3 | 93 | 62 | 3 | | | |
| Lynn | 64 | 30 | | 94 | 34 | |
| Lyons | 117 | 58 | | 175 | 59 | |
| Richmond | 28 | 55 | | 83 | | 27 |
| Sharon | 6 | 40 | | 46 | | 34 |
| Sharon, village | 46 | 79 | | 125 | | 33 |
| Spring Prairie | 27 | 83 | | 110 | | 56 |
| Sugar Creek | 41 | 68 | 4 | 113 | | 27 |
| Troy | 69 | 51 | | 120 | 18 | |
| Walworth | 37 | 56 | | 123 | | 49 |
| Walworth, village | 12 | 69 | | 81 | | 57 |
| Whitewater | 48 | 89 | | 87 | | 9 |
| Whitewater, city | 201 | 398 | 21 | 620 | | 197 |
| ward 1 | 29 | 123 | 12 | | | |
| ward 2 | 103 | 155 | 9 | | | |
| ward 3 | 69 | 120 | | | | |
| Total | 1,648 | 2,191 | 38 | 3,877 | 257 | 830 |
| Democratic plurality | | | | | | 257 |
| Net Republican plurality | | | | | | 543 |

SENATORIAL VOTE, 1906, TWENTY-FIFTH DISTRICT.

| Towns, cities and election districts. | Wm. W. Albus, Dem. | Spencer M. Marsh, Rep. | Total. | Pluralities. | |
|---|--------------------------|------------------------------|--------|--------------|-------|
| | | | | Dem. | Rep. |
| CLARK CO.— | | | | | |
| Abbotsford, village | 20 | 82 | 102 | | 62 |
| Beaver | 5 | 49 | 54 | | 44 |
| Colby | 19 | 33 | 52 | | 14 |
| Colby, city | 47 | 37 | 84 | 10 | |
| Dewhurst | 1 | 19 | 20 | | 18 |
| Dorchester, village | 24 | 31 | 55 | | 7 |
| Eaton | 10 | 68 | 78 | | 58 |
| Fremont | 15 | 85 | 100 | | 70 |
| Grant | 36 | 132 | 168 | | 96 |
| Green Grove | 8 | 28 | 36 | | 20 |
| Greenwood, city | 31 | 96 | 127 | | 65 |
| Hewitt | 2 | 34 | 36 | | 32 |
| Hixon | 6 | 49 | 55 | | 43 |
| Hoard | 3 | 61 | 64 | | 58 |
| Levis | 6 | 38 | 44 | | 32 |
| Longwood | 11 | 60 | 71 | | 49 |
| Loyal | 25 | 66 | 91 | | 41 |
| Loyal, village | 27 | 73 | 100 | | 46 |
| Lynn | 15 | 74 | 89 | | 59 |
| Marville | 7 | 48 | 55 | | 41 |
| Mead | 1 | 13 | 14 | | 12 |
| Mentor | 23 | 51 | 74 | | 28 |
| Neillsville, city | 76 | 314 | 300 | | 238 |
| ward 1 | 18 | 80 | | | |
| ward 2 | 22 | 100 | | | |
| ward 3 | 36 | 134 | | | |

SENATORIAL VOTE, 1906, TWENTY-FIFTH DISTRICT—Continued.

| Towns, cities and election districts. | John W Albers, Dem. | Spencer M. Marsh, Rep. | Total. | Pluralities. | |
|---|---------------------------|------------------------------|--------|--------------|-------|
| | | | | Dem. | Rep. |
| CLARK CO.—Con. | | | | | |
| Owen, village | 3 | 89 | 92 | | 86 |
| Pine Valley | 28 | 96 | 122 | | 70 |
| Reeseberg | 13 | 42 | 55 | | 29 |
| Seif | 7 | 9 | 16 | | 2 |
| Sherman | 15 | 74 | 89 | | 59 |
| Sherwood | 1 | 40 | 41 | | 39 |
| Thorp | 24 | 34 | 58 | | 10 |
| Thorp, village | 29 | 68 | 97 | | 39 |
| Unity | 15 | 65 | 80 | | 50 |
| Unity, village | 1 | 14 | 15 | | 13 |
| Warner | 7 | 82 | 89 | | 75 |
| Washburn | 10 | 54 | 64 | | 44 |
| Weston | 29 | 68 | 97 | | 39 |
| Withee | 7 | 29 | 36 | | 22 |
| Withee, village | 6 | 44 | 50 | | 38 |
| Worden | 17 | 39 | 56 | | 22 |
| York | 24 | 111 | 135 | | 87 |
| Total | 652 | 2,499 | 3,151 | 10 | 1,857 |
| Democratic plurality | | | | | 10 |
| Republican majority | | | | | 1,847 |

| | | | | | |
|-------------------------|-----|-----|-----|-------|-------|
| MARATHON CO.— | | | | | |
| Athens, village | 53 | 71 | 124 | | 18 |
| Bergen | 23 | 43 | 72 | | 14 |
| Berlin | 109 | 61 | 161 | 39 | |
| Bern | 17 | 23 | 40 | | 6 |
| Brighton | 30 | 48 | 78 | | 18 |
| Brokaw, village | 25 | 39 | 64 | | 14 |
| Cassel | 118 | 31 | 149 | 87 | |
| Cleveland | 59 | 177 | 236 | | 118 |
| Colby | 18 | 25 | 43 | | 7 |
| Day | 54 | 33 | 87 | 21 | |
| Easton | 55 | 51 | 106 | 4 | |
| Eau Claire | 33 | 54 | 92 | | 16 |
| Edgar, village | 53 | 67 | 120 | | 14 |
| Eldron | 21 | 65 | 86 | | 44 |
| Emmett | 107 | 41 | 148 | 66 | |
| Penwood, village | 11 | 15 | 26 | | 4 |
| Fleith | 8 | 23 | 31 | | 15 |
| Frankfort | 31 | 33 | 69 | | 7 |
| Franzen | 1 | 17 | 18 | | 16 |
| Halsey | 43 | 23 | 66 | 20 | |
| Hamburg | 61 | 53 | 114 | 28 | |
| Harrison | 15 | 32 | 47 | | 17 |
| Howitt | 14 | 33 | 47 | | 19 |
| Holton | 19 | 49 | 67 | | 29 |
| Hull | 43 | 51 | 94 | | 8 |
| Johnson | 44 | 40 | 84 | 4 | |
| Knowlton | 23 | 37 | 60 | | 14 |
| Kronenwetter | 27 | 20 | 47 | 7 | |
| Maine | 87 | 41 | 128 | 46 | |
| Marathon | 65 | 23 | 87 | 43 | |
| Marathon, village | 63 | 34 | 97 | 29 | |
| McMillan | 52 | 71 | 123 | | 19 |
| McMillan, village | 6 | 27 | 33 | | 21 |
| Mosinee | 30 | 27 | 57 | 3 | |
| Mosinee, village | 24 | 67 | 91 | | 43 |
| Norrie | 18 | 56 | 74 | | 33 |
| Pike Lake | 79 | 37 | 116 | 42 | |
| Plover | 12 | 36 | 48 | | 24 |
| Rib Falls | 82 | 46 | 128 | 36 | |
| Rietbrock | 71 | 46 | 117 | 25 | |

ELECTION STATISTICS.

555

SENATORIAL VOTE, 1906, TWENTY-FIFTH DISTRICT—Continued.

| Towns, cities and election districts. | John W. Albers, Dem. | Spencer M. Marsh, Rep. | Total. | Pluralities. | |
|---------------------------------------|----------------------|------------------------|--------|--------------|-------|
| | | | | Dem. | Rep. |
| MARATHON CO.—Con. | | | | | |
| Ringle | 25 | 24 | 49 | 1 | |
| Schofield, village | 69 | 51 | 120 | 18 | |
| Spencer | 24 | 23 | 52 | | 4 |
| Spencer, village | 24 | 50 | 74 | | 26 |
| Stettin | 59 | 37 | 126 | 52 | |
| Texas | 53 | 61 | 114 | | 8 |
| Unity | 6 | 20 | 26 | | 14 |
| Wausau | 87 | 57 | 144 | 30 | |
| Wausau, city | 1,476 | 1,284 | 2,760 | 192 | |
| ward 1 | 259 | 115 | | | |
| ward 2 | 198 | 101 | | | |
| ward 3 | 152 | 109 | | | |
| ward 4 | 120 | 123 | | | |
| ward 5 | 208 | 197 | | | |
| ward 6 | 123 | 156 | | | |
| ward 7 | 141 | 171 | | | |
| ward 8 | 148 | 146 | | | |
| ward 9 | 127 | 160 | | | |
| Wein | 48 | 45 | 93 | 3 | |
| Weston | 81 | 37 | 118 | 44 | |
| Total | 3,708 | 3,463 | 7,171 | 840 | 595 |
| Republican plurality | | | | 595 | |
| Democratic majority | | | | 245 | |

SENATORIAL VOTE, 1906, TWENTY-SEVENTH DISTRICT.

| Towns, cities and election districts. | Charles L. Pearson, Dem. | Thos. R. White, Pro. | Martin F. Foley, Rep. | Total. | Pluralities. | |
|---------------------------------------|--------------------------|----------------------|-----------------------|--------|--------------|-------|
| | | | | | Dem. | Rep. |
| COLUMBIA CO.— | | | | | | |
| Arlington | 76 | | 42 | 118 | 34 | |
| Caledonia | 96 | 1 | 25 | 122 | 71 | |
| Cambria, village | 7 | 7 | 55 | 133 | 16 | |
| Columbus | 28 | 1 | 41 | 70 | | 13 |
| Columbus, city | 151 | 9 | 265 | 425 | | 114 |
| ward 1 | 56 | 5 | 91 | | | |
| ward 2 | 46 | 1 | 90 | | | |
| ward 3 | 49 | 3 | 84 | | | |
| Courtland | 11 | 2 | 62 | 75 | | 51 |
| Dekorah | 42 | | 103 | 145 | | 61 |
| Fall River, village | 30 | 2 | 43 | 75 | | 13 |
| Fort Winnebago | 47 | | 48 | 95 | | 1 |
| Fountain Prairie | 58 | | 36 | 94 | 22 | |
| Hampden | 59 | | 60 | 119 | | 1 |
| Kilbourn City, village | 89 | 5 | 121 | 215 | | 32 |
| Leeds | 67 | 1 | 40 | 108 | 27 | |
| Lewiston | 45 | 5 | 72 | 122 | | 27 |
| Lodi | 59 | 3 | 36 | 98 | 23 | |
| Lodi, village | 152 | 5 | 59 | 216 | 93 | |
| Lowville | 37 | 2 | 62 | 101 | | 25 |
| Marcellon | 41 | 3 | 34 | 78 | 7 | |
| Newport | 17 | 2 | 39 | 58 | | 22 |
| Otsego | 56 | 2 | 131 | 189 | | 75 |
| Pacific | 23 | 1 | 16 | 40 | 7 | |
| Pardeeville, village | 45 | 5 | 83 | 133 | | 33 |

SENATORIAL VOTE, 1906, TWENTY-SEVENTH DISTRICT—Continued.

| Towns, cities and election districts. | Charles L. Pearson, Dem. | Thos. R. White, Pro. | Martin F. Koley, Rep. | Total. | Pluralities. | |
|---|--------------------------------|----------------------------|-----------------------------|--------|--------------|------|
| | | | | | Dem. | Rep. |
| COLUMBIA CO.—Con. | | | | | | |
| Portage, city | 357 | 29 | 613 | 999 | | 250 |
| ward 1 | 55 | 3 | 80 | | | |
| ward 2 | 77 | 5 | 90 | | | |
| ward 3 | 61 | 7 | 112 | | | |
| ward 4 | 83 | 4 | 154 | | | |
| ward 5 | 78 | 10 | 177 | | | |
| Poynette, village | 86 | 4 | 34 | 124 | 52 | |
| Randolph | 51 | | 47 | 98 | 4 | |
| Randolph, village | 20 | 5 | 37 | 62 | | 17 |
| Rio, village | 54 | 2 | 73 | 129 | | 19 |
| Scott | 18 | 6 | 36 | 61 | | 18 |
| Springvale | 26 | 3 | 40 | 69 | | 14 |
| West Point | 80 | 1 | 32 | 113 | 48 | |
| Wyocena | 62 | 5 | 79 | 146 | | 17 |
| Total | 2,054 | 111 | 2,464 | 4,630 | 404 | 814 |
| Democratic plurality | | | | | | 404 |
| Net Republican plurality | | | | | | 410 |

Scattering: Scott, 1.

| | | | | | | |
|--------------------------------|-------|-----|-------|-------|-----|-----|
| SAUK CO.— | | | | | | |
| Ableman, village | 38 | 1 | 34 | 73 | 4 | |
| Baraboo | 132 | 12 | 72 | 216 | 60 | |
| Baraboo, city | 532 | 21 | 526 | 1,079 | 6 | |
| ward 1 | 196 | 11 | 151 | | | |
| ward 2 | 234 | 6 | 200 | | | |
| ward 3 | 102 | 4 | 175 | | | |
| Bear Creek | 76 | 2 | 36 | 114 | 40 | |
| Dellona | 75 | | 26 | 101 | 49 | |
| Delton | 55 | 8 | 61 | 124 | | 6 |
| Excelsior | 49 | 8 | 52 | 109 | | 3 |
| Fairchild | 61 | 14 | 29 | 104 | 32 | |
| Franklin | 121 | 2 | 44 | 167 | 77 | |
| Freedom | 33 | 2 | 65 | 100 | | 32 |
| Greenfield | 63 | 4 | 33 | 100 | 30 | |
| Honey Creek | 39 | 4 | 55 | 98 | | 16 |
| Ironton | 55 | 26 | 50 | 131 | 5 | |
| La Valle | 62 | 11 | 34 | 107 | 28 | |
| La Valle, village | 33 | 6 | 29 | 68 | 4 | |
| Merrimack | 37 | 3 | 23 | 63 | 14 | |
| Merrimack, village | 30 | 5 | 19 | 54 | 11 | |
| North Freedom, village | 66 | 5 | 27 | 98 | 30 | |
| Prairie du Sac | 23 | | 10 | 44 | 23 | |
| Prairie du Sac, village | 61 | 6 | 70 | 137 | | 9 |
| Reedsburg | 63 | 5 | 41 | 109 | 22 | |
| Reedsburg, city | 313 | 44 | 146 | 503 | 167 | |
| ward 1 | 148 | 18 | 64 | | | |
| ward 2 | 165 | 26 | 82 | | | |
| Sauk City, village | 53 | 2 | 79 | 134 | | 26 |
| Spring Green | 52 | 1 | 51 | 103 | 1 | |
| Spring Green, village | 75 | 5 | 74 | 154 | 1 | |
| Sumpter | 69 | 3 | 52 | 124 | 17 | |
| Troy | 37 | 2 | 110 | 149 | | 73 |
| Washington | 46 | 2 | 69 | 117 | | 23 |
| Westfield | 63 | 4 | 103 | 173 | | 43 |
| Winfield | 104 | 6 | 28 | 138 | 76 | |
| Woodland | 40 | 17 | 31 | 97 | 18 | |
| Total | 2,575 | 231 | 2,082 | 4,891 | 724 | 231 |
| Republican plurality | | | | | 231 | |
| Net Democratic plurality | | | | | 493 | |

Scattering: Prairie du Sac, 1; Spring Green, 2.

ELECTION STATISTICS.

557

SENATORIAL VOTE, 1906, TWENTY NINTH DISTRICT.

| Towns, cities and election districts. | James H. Stout, Rep. | Total. | Pluralities. | |
|---|----------------------------|--------|--------------|-------|
| | | | Dem. | Rep. |
| BARRON CO.— | | | | |
| Almena | 20 | 30 | | 30 |
| Arland | 32 | 32 | | 32 |
| Barron | 79 | 79 | | 79 |
| Barron, city | 217 | 217 | | 217 |
| Bear Lake | 22 | 22 | | 22 |
| Cameron, village | 56 | 56 | | 56 |
| Cedar Lake | 17 | 17 | | 17 |
| Chetek | 74 | 74 | | 74 |
| Chetek, city | 72 | 72 | | 72 |
| Clinton | 56 | 56 | | 56 |
| Crystal Lake | 24 | 24 | | 24 |
| Cumberland | 65 | 65 | | 65 |
| Cumberland, city | 126 | 126 | | 126 |
| Dallas | 79 | 79 | | 79 |
| Dallas, village | 53 | 53 | | 53 |
| Dovre | 83 | 83 | | 83 |
| Doyle | 29 | 29 | | 29 |
| Lakeland | 31 | 31 | | 31 |
| Maple Grove | 71 | 71 | | 71 |
| Oak Grove | 44 | 44 | | 44 |
| Prairie Farm | 87 | 87 | | 87 |
| Prairie Farm, village | 49 | 49 | | 49 |
| Rice Lake | 20 | 20 | | 20 |
| Rice Lake, city | 265 | 265 | | 265 |
| ward 1 | 75 | | | |
| ward 2 | 69 | | | |
| ward 3 | 43 | | | |
| ward 4 | 78 | | | |
| Stanford | 20 | 20 | | 20 |
| Stanley | 71 | 71 | | 71 |
| Sumner | 46 | 46 | | 46 |
| Turtle Lake | 15 | 15 | | 15 |
| Turtle Lake, village | 45 | 45 | | 45 |
| Vance Creek | 25 | 25 | | 25 |
| Total | 1,908 | 1,908 | | 1,908 |
| Republican majority | | | | 1,908 |

| | | | | |
|----------------------|----|-------|-------|-------|
| BUFFALO CO.— | | | | |
| Alma | | 56 | | 56 |
| Alma, city | | 93 | | 93 |
| ward 1 | 24 | | | |
| ward 2 | 31 | | | |
| ward 3 | 33 | | | |
| Belvidere | | 52 | | 52 |
| Buffalo | | 23 | | 23 |
| Buffalo, city | | 18 | | 18 |
| Canton | | 44 | | 44 |
| Cross | | 36 | | 36 |
| Dover | | 93 | | 93 |
| Fountain, city | | 102 | | 102 |
| ward 1 | 49 | | | |
| ward 2 | 54 | | | |
| Gilmanston | | 102 | | 102 |
| Glennec | | 28 | | 28 |
| Janney | | 28 | | 28 |
| Maxville | | 47 | | 47 |
| Milton | | 15 | | 15 |
| Modena | | 94 | | 94 |
| Mondovi | | 75 | | 75 |
| Mondovi, city | | 173 | | 173 |
| ward 1 | 79 | | | |
| ward 2 | 94 | | | |

SENATORIAL VOTES, 1906, TWENTY-NINTH DISTRICT—Continued.

| Towns, cities and election districts. | James H Stout, Rep. | Total. | Pluralities. | |
|---|---------------------------|--------|--------------|-------|
| | | | Dem | Rep. |
| BUFFALO CO.—Con. | | | | |
| Montana | 15 | 15 | | 15 |
| Naples | 98 | 98 | | 98 |
| Nelson | 200 | 200 | | 200 |
| Waumandee | 30 | 30 | | 30 |
| Total | 1,422 | 1,422 | | 1,422 |
| Republican majority | | | | 1,422 |
| DUNN CO.— | | | | |
| Colfax | 62 | 62 | | 62 |
| Colfax, village | 66 | 66 | | 66 |
| Dunn | 63 | 63 | | 63 |
| Eau Galle | 67 | 67 | | 67 |
| Elk Mound | 85 | 85 | | 85 |
| Grant | 60 | 60 | | 60 |
| Hay River | 57 | 57 | | 57 |
| Kuapp, village | 47 | 47 | | 47 |
| Lucas | 34 | 34 | | 34 |
| Menomonie | | | | |
| Menomonie, city | 520 | 520 | | 520 |
| ward 1 | 85 | | | |
| ward 2 | 136 | | | |
| ward 3 | 157 | | | |
| ward 4 | 142 | | | |
| New Haven | 41 | 41 | | 41 |
| Otter Creek | 36 | 36 | | 36 |
| Peru | 42 | 42 | | 42 |
| Red Cedar | 101 | 101 | | 101 |
| Rock Creek | 81 | 81 | | 81 |
| Sand Creek | 75 | 75 | | 75 |
| Sheridan | 32 | 32 | | 32 |
| Sherman | 57 | 57 | | 57 |
| Spring Brook | 65 | 65 | | 65 |
| Stanton | 48 | 48 | | 48 |
| Tainter | 40 | 40 | | 40 |
| Tiffany | 89 | 89 | | 89 |
| Weston | 35 | 35 | | 35 |
| Wilson | 50 | 50 | | 50 |
| Total | 1,926 | 1,926 | | 1,926 |
| Republican majority | | | | 1,926 |
| PEPIN CO.— | | | | |
| Albany | 41 | 41 | | 41 |
| Durand | 27 | 27 | | 27 |
| Durand, city | 125 | 125 | | 125 |
| ward 1 | 15 | | | |
| ward 2 | 80 | | | |
| Frankfort | 92 | 92 | | 92 |
| Lima | 15 | 15 | | 15 |
| Pepin | 134 | 134 | | 134 |
| Stockholm | 42 | 42 | | 42 |
| Stockholm, village | 23 | 23 | | 23 |
| Waterville | 148 | 148 | | 148 |
| Waubeck | 17 | 17 | | 17 |
| Total | 664 | 664 | | 664 |
| Republican majority | | | | 664 |

ELECTION STATISTICS.

559

SENATORIAL VOTE, 1906, THIRTY-FIRST DISTRICT.

| Towns, cities and electio districts. | W. N. Wells, Dem. | H. W. Barker, rep. | Total | Pluralities. | |
|--|-------------------------|--------------------------|-------|--------------|-------|
| | | | | Dem. | Rep. |
| JACKSON CO.— | | | | | |
| Albion | 19 | 195 | 214 | | 176 |
| Alma | 13 | 48 | 61 | | 35 |
| Alma Center | 11 | 59 | 67 | | 45 |
| Bear Bluff | 4 | 8 | 12 | | 4 |
| Black River Falls | 74 | 302 | 376 | | 228 |
| ward 1 | 19 | 73 | | | |
| ward 2 | 8 | 65 | | | |
| ward 3 | 19 | 65 | | | |
| ward 4 | 28 | 96 | | | |
| Brockway | | | | | |
| precinct 1 | 21 | 67 | 63 | | 46 |
| precinct 2 | 13 | 47 | | | |
| City Point | 8 | 20 | | | |
| Cleveland | 10 | 30 | 40 | | 20 |
| Curran | | 34 | 34 | | 34 |
| Franklin | 3 | 62 | 65 | | 59 |
| Garden, Valley | 3 | 88 | 91 | | 85 |
| Gardfield | 13 | 49 | 62 | | 36 |
| Hixton | 2 | 54 | 56 | | 52 |
| Irving | 17 | 91 | 108 | | 74 |
| Knapp | 36 | 100 | 136 | | 64 |
| Manchester | 12 | 15 | 27 | | 3 |
| Melrose | 1 | 67 | 68 | | 66 |
| Merrillan | 24 | 207 | 231 | | 183 |
| Millsston | 9 | 75 | 84 | | 66 |
| Millsston | 12 | 34 | 46 | | 22 |
| Northfield | 4 | 124 | 128 | | 120 |
| Springfield | 8 | 149 | 157 | | 141 |
| Total | 296 | 1,855 | 2,151 | | 1,559 |
| Republican majority | | | | | 1,559 |

| | | | | | |
|-------------------------------|-----|-----|-----|----|-----|
| JUNEAU CO.— | | | | | |
| Armenia | 10 | 110 | 120 | | 94 |
| Camp Douglas, village | 15 | 69 | 84 | | 54 |
| Clearfield | 20 | 43 | 63 | | 23 |
| Cutler | 12 | 34 | 46 | | 22 |
| Elroy | 107 | 204 | 211 | | 97 |
| ward 1 | 49 | | | | |
| ward 2 | 58 | 102 | | | |
| Finley | 8 | 16 | 24 | | 8 |
| Fontain | 27 | 101 | 128 | | 74 |
| Germantown | 27 | 51 | 88 | | 14 |
| Kildare | 34 | 55 | 89 | | 21 |
| Kingston | 14 | 40 | 54 | | 26 |
| Lemonweir | 69 | 139 | 208 | | 70 |
| Lindina | 69 | 128 | 197 | | 59 |
| Lisben | 14 | 77 | 91 | | 63 |
| Lyndon | 30 | 25 | 55 | 5 | |
| Lyndon Station, village | 31 | 41 | 72 | | 10 |
| Marion | 36 | 29 | 65 | 7 | |
| Mauston | 140 | 233 | 373 | | 93 |
| ward 1 | 58 | 92 | | | |
| ward 2 | 82 | 141 | | | |
| Necedah | 72 | 236 | 308 | | 164 |
| New Lisbon | 38 | 158 | 196 | | 120 |
| ward 1 | 20 | 81 | | | |
| ward 2 | 13 | 77 | | | |
| Orange | | | | | |
| Plymouth | 18 | 71 | 89 | | 53 |
| Plymouth | 59 | 109 | 159 | | 59 |
| Seven Mile Creek | 39 | 39 | 82 | 41 | |

SENATORIAL VOTE, 1906, THIRTY-FIRST DISTRICT—Continued.

| Towns, cities and election districts. | W. N. Wells, Dem. | H. W. Barker, Rep. | Total. | Pluralities. | |
|---|-------------------------|--------------------------|--------|--------------|-------|
| | | | | Dem. | Rep. |
| JUNEAU CO.—Con. | | | | | |
| Summit | 60 | 67 | 127 | | 7 |
| Wonewoc | 79 | 113 | 192 | | 34 |
| Wonewoc, village | 47 | 103 | 150 | | 56 |
| Total | 1,113 | 2,281 | 3,394 | 53 | 1,221 |
| Democratic plurality | | | | | 53 |
| Republican majority | | | | | 1,168 |
| MONROE CO.— | | | | | |
| Adrian | 25 | 41 | 66 | | 16 |
| Angelo | 18 | 79 | 97 | | 61 |
| Byron | 16 | 50 | 66 | | 34 |
| Cashton, village | 49 | 72 | 121 | | 23 |
| Clifton | 52 | 75 | 127 | | 23 |
| Glendale | 20 | 52 | 72 | | 32 |
| Grant | 13 | 25 | 38 | | 12 |
| Greenfield | 25 | 31 | 56 | | 6 |
| Jefferson | 87 | 28 | 115 | 59 | |
| Kendall, village | 24 | 67 | 91 | | 43 |
| La Fayette | 18 | 32 | 50 | | 14 |
| La Grange | 16 | 50 | 66 | | 34 |
| Leon | 17 | 87 | 104 | | 70 |
| Lincoln | 7 | 92 | 99 | | 85 |
| Little Falls | 70 | 82 | 152 | | 12 |
| New Lyme | 7 | 29 | 36 | | 22 |
| Norwalk, village | 26 | 62 | 88 | | 36 |
| Oakdale | 26 | 33 | 59 | | 7 |
| Ontario, village | 4 | 11 | 15 | | 7 |
| Portland | 39 | 84 | 123 | | 45 |
| Ridgeville | 65 | 49 | 114 | 16 | |
| Scott | 10 | 12 | 22 | | 2 |
| Sheldon | 20 | 45 | 65 | | 25 |
| Sparta | 62 | 76 | 138 | | 14 |
| Sparta, city | 271 | 345 | 610 | | 74 |
| ward 1 | 53 | 103 | | | |
| ward 2 | 64 | 80 | | | |
| ward 3 | 88 | 80 | | | |
| ward 4 | 66 | 76 | | | |
| Tomah | 30 | 49 | 79 | | 19 |
| Tomah, city | 127 | 375 | 502 | | 243 |
| ward 1 | 30 | 134 | | | |
| ward 2 | 61 | 127 | | | |
| ward 3 | 27 | 114 | | | |
| Wellington | 19 | 30 | 49 | 23 | |
| Wells | 45 | 22 | 67 | 28 | |
| Wilton | 63 | 35 | 98 | | 11 |
| Wilton, village | 33 | 44 | 77 | | |
| Total | 1,304 | 2,164 | 3,468 | 126 | 986 |
| Democratic plurality | | | | | 126 |
| Republican majority | | | | | 860 |

ELECTION STATISTICS.

561

SENATORIAL VOTE, 1906, THIRTY-THIRD DISTRICT.

| Towns, cities and election districts. | August Kon- rad, Dem. | C. W. Rose, Pro. | Henry Lock- ney, Rep. | George Goll- witzer, Dem. | Total. | Pluralities. | |
|---|--------------------------------|------------------------|--------------------------------|------------------------------------|--------|--------------|-------|
| | | | | | | Dem. | Rep. |
| WASHINGTON CO.— | | | | | | | |
| Addison | 256 | 4 | 73 | | 333 | 183 | |
| Barton | 125 | 2 | 87 | 10 | 224 | 88 | |
| Erin | 163 | | 70 | 5 | 238 | 93 | |
| Farmington | 105 | | 113 | | 218 | | 8 |
| Germantown | 150 | 2 | 151 | 2 | 305 | | 1 |
| Hartford | 169 | | 95 | 3 | 258 | 65 | |
| Hartford, city | 281 | 6 | 208 | 17 | 512 | 73 | |
| ward 1 | 142 | 4 | 126 | 15 | | | |
| ward 2 | 139 | 2 | 82 | 2 | | | |
| Jackson | 91 | | 176 | | 267 | | 85 |
| Kewaskum | 73 | | 65 | | 138 | 8 | |
| Kewaskum, village | 61 | 2 | 71 | 1 | 135 | | 10 |
| Polk | 123 | | 162 | | 285 | | 39 |
| Richfield | 175 | | 104 | | 279 | 71 | |
| Schleisingserville, village | 56 | | 34 | 10 | 100 | 22 | |
| Trenton | 190 | 3 | 59 | | 252 | 181 | |
| Wayne | 98 | 2 | 130 | | 230 | | 32 |
| West Bend | 105 | 2 | 59 | 1 | 167 | 46 | |
| West Bend, city | 243 | 5 | 150 | 33 | 461 | 63 | |
| ward 1 | 115 | 1 | 88 | 15 | | | |
| ward 2 | 128 | 4 | 92 | 18 | | | |
| Total | 2,455 | 28 | 1,837 | 82 | 4,402 | 733 | 175 |
| Republican plurality | | | | | | 175 | |
| Net Democratic plurality | | | | | | 618 | |
| WAUKESHA CO.— | | | | | | | |
| Brookfield | 138 | | 139 | 2 | 279 | | 1 |
| Delafield | 71 | 2 | 155 | 2 | 230 | | 84 |
| Eagle | 49 | 5 | 63 | 1 | 118 | | 14 |
| Eagle, village | 39 | | 33 | 3 | 75 | 6 | |
| Genesee | 83 | 14 | 178 | 4 | 279 | | 95 |
| Hartland, village | 39 | 1 | 86 | 3 | 129 | | 47 |
| Lisbon | 107 | 18 | 145 | 3 | 273 | | 38 |
| Menomonee | 126 | | 114 | 18 | 258 | 12 | |
| Menomonee Falls, village | 52 | 32 | 108 | 5 | 197 | | 56 |
| Merton | 121 | 5 | 185 | 1 | 312 | | 64 |
| Mukwanago | 35 | | 99 | 1 | 135 | | 64 |
| Mukwanago, village | 17 | 5 | 86 | | 108 | | 69 |
| Muskego | 88 | 1 | 126 | 4 | 219 | | 38 |
| New Berlin | 139 | 7 | 89 | 3 | 238 | 50 | |
| Oconomowoc | 89 | 1 | 100 | | 190 | | 11 |
| Oconomowoc, city | 183 | 14 | 257 | 4 | 488 | | 104 |
| precinct 1 | 116 | 3 | 147 | 3 | | | |
| precinct 2 | 67 | 11 | 140 | 1 | | | |
| Ottawa | 76 | 1 | 110 | | 187 | | 34 |
| Pewaukee | 147 | 1 | 157 | 2 | 307 | | 10 |
| Pewaukee, village | 62 | 1 | 91 | 1 | 155 | | 29 |
| Summit | 70 | | 136 | 5 | 211 | | 66 |
| Vernon | 39 | 25 | 108 | 1 | 263 | | 159 |
| Waukesha | 81 | 12 | 116 | | 209 | | 35 |
| Waukesha, city | 539 | 24 | 997 | 51 | 1,611 | | 458 |
| ward 1 | 62 | 7 | 162 | 12 | | | |
| ward 2 | 158 | | 194 | 23 | | | |
| ward 3 | 94 | 6 | 110 | 9 | | | |
| ward 4 | 104 | 6 | 194 | | | | |
| ward 5 | 51 | 3 | 138 | 5 | | | |
| ward 6 | 70 | 2 | 199 | 2 | | | |
| Total | 2,300 | 169 | 3,708 | 114 | 6,471 | 68 | 1,476 |
| Democratic plurality | | | | | | | 68 |
| Net Republican plurality | | | | | | | 1,408 |

SUMMARY OF SENATORIAL VOTE IN 1904 AND 1906.

| District Number. | Population. | Counties or parts thereof constituting senate district apportionment of 1901. | Elected to senate for four years' term; even numbered districts in 1904; odd numbered, districts in 1906. | Votes Received. | Plurality. | Term ends. | Defeated candidates. | Votes Received. |
|------------------|-------------|---|---|-----------------|------------|------------|---------------------------------|-----------------|
| 1 | 65,617 | Door, Kewaunee and Marinette..... | Harlan P. Bird, Rep.... | 4,995 | 1,870 | 1910 | Leo J. Evans, Dem..... | 3,125 |
| 2 | 67,233 | Brown and Oconto..... | Henry F. Hagemester, Rep.... | 7,606 | 2,288 | 1906 | James Larson, So. Dem..... | 216 |
| 3 | 67,351 | Kenosha and Racine..... | Isaac T. Bishop, Rep..... | 4,978 | 586 | 1910 | F. R. Singeton, Dem..... | 5,318 |
| | | | | | | | Michal Higgins, Dem..... | 4,392 |
| | | | | | | | Otil W. Johnson, Pro..... | 2 |
| 4 | 61,035 | Part of Milwaukee..... | Theodore C. Froemming, Rep.... | 5,246 | 1,549 | 1908 | Walter W. Britton, So. Dem..... | 1,116 |
| | | | | | | | Herman Reel, Dem..... | 3,697 |
| | | | | | | | Alexis Fischer, So. Dem..... | 3,184 |
| 5 | 69,196 | Part of Milwaukee..... | Edwin T. Fairchild, Rep..... | 6,541 | 3,087 | 1910 | Henry Cummings, Dem..... | 3,454 |
| | | | | | | | Charles Zainer, So. Dem..... | 2,442 |
| 6 | 71,771 | Part of Milwaukee..... | Jacob Rummel, So. Dem..... | 5,848 | 47 | 1908 | A. J. Langhoff, Rep..... | 5,801 |
| | | | | | | | Gotfried Hergarden, Dem..... | 3,127 |
| 7 | 63,533 | Part of Milwaukee..... | George E. Page, Rep..... | 4,250 | 1,513 | 1910 | Anthony Szczerbinski, Dem..... | 2,603 |
| | | | | | | | Wm. L. Hamann, So. Dem..... | 2,737 |
| 8 | 64,482 | Part of Milwaukee..... | Julius E. Roehr, Rep..... | 4,788 | 132 | 1908 | F. N. Benfield, So. Dem..... | 4,656 |
| | | | | | | | R. T. Ziarnok, Dem..... | 3,909 |
| 9 | 61,487 | Adams, Marquette, Waushara & Wood | Theo. W. Brazeau, Rep..... | 6,657 | 3,915 | 1910 | Fred B. Rawson, Dem..... | 2,712 |
| 10 | 50,173 | Pierce and St. Croix*..... | Walter C. Owen, Rep..... | 4,291 | 4,291 | 1908 | Scattering..... | 2 |
| 11 | 61,614 | Burnett, Douglas and Polk..... | Geo. B. Hudnall, Rep..... | 5,093 | 5,093 | 1910 | Scattering..... | 5 |
| 12 | 64,050 | Ashland, Bayfield, Price, Sawyer, Taylor and Washburn..... | Albert W. Sanborn, Rep..... | 11,129 | 7,534 | 1908 | Gabriel E. Schwind, Dem..... | 3,595 |
| | | | | | | | Scattering..... | 1 |
| 13 | 46,631 | Dodge..... | Paul O. Husting, Dem..... | 4,646 | 1,900 | 1910 | Leon Reible, Rep..... | 2,746 |
| | | | | | | | Gustavus A. Paddock, Pro..... | 124 |
| 14 | 73,722 | Outagamie and Shawano..... | F. M. Wilcox, Rep..... | 8,476 | 2,939 | 1908 | Theodore Karapstein, Dem..... | 5,437 |
| 15 | 59,339 | Calumet and Manitowoc..... | Samuel W. Randolph, Dem..... | 4,613 | 619 | 1910 | George G. Sedgewick, Rep..... | 3,994 |
| | | | | | | | Henry Bruis, So. Dem..... | 864 |
| 16 | 56,167 | Crawford and Grant..... | Edward E. Burns, Rep..... | 7,365 | 2,441 | 1903 | Winfield W. Gilman, Dem..... | 4,924 |
| | | | | | | | Josiah Thomas, Pro..... | 400 |
| 17 | 66,792 | Green, Iowa and LaFayette..... | H. C. Martin, Rep..... | 6,284 | 1,901 | 1910 | J. B. Simpson, Dem..... | 4,383 |
| | | | | | | | Carl Marty, So. Dem..... | 189 |
| | | | | | | | Scattering..... | 4 |
| 18 | 63,386 | Fond du Lac and Green Lake..... | Chas. H. Smith, Dem..... | 8,024 | 1,000 | 1908 | Otto A. Piggott, Rep..... | 7,024 |
| 19 | 53,225 | Winnebago..... | John A. Fridd, Rep..... | 4,591 | 1,281 | 1910 | John Harrington, Dem..... | 3,310 |
| | | | | | | | E. E. Stevens, Ind. num..... | 1,048 |
| 20 | 66,708 | Ozaukee and Sheboygan..... | Geo. W. Wolff, Rep..... | 6,510 | 413 | 1908 | E. R. Bowler, Dem..... | 6,097 |
| 21 | 61,098 | Portage and Waupaca..... | Edward E. Browne, Rep..... | 4,397 | 4,397 | 1910 | | |

SUMMARY OF SENATORIAL VOTE IN 1904 AND 1906.—Continued.

| District Number. | Population. | Counties or parts thereof constituting senate district apportionment of 1901. | Elected to senate for four years' term; even numbered, districts in 1904; odd numbered, districts in 1906. | Votes Received. | Plurality. | Term ends. | Defeated candidates. | Votes Received. |
|------------------|-------------|---|--|-----------------|------------|------------|---|--------------------------|
| 22 | 51,203 | Rock | John M. Whitehead, Rep..... | 5,810 | 1,610 | 1908 | Robert M. Richmond, Dem Morris Mortimer, So. Dem..... Thos. W. North, Pro..... Scattering | 4,200 423 401 2 |
| 23 | 64,048 | Jefferson and Walworth | John A. Hazelwood, Dem..... | 5,345 | 872 | 1910 | Z. B. Beach, Rep..... A. Fred W. Morrison, So. Dem.. | 4,473 87 |
| 24 | 64,729 | Chippewa, Eau Claire and Rusk..... | James H. Noble, Rep..... | 7,591 | 2,623 | 1908 | W. M. Stafford, Dem..... Frank E. Cummings, Pro..... August Schreiber, So. Dem.... | 4,963 267 186 |
| 25 | 69,104 | Clark and Marathon | Spencer M. Marsh, Rep..... | 5,932 | 1,602 | 1910 | Wm. W. Albers, Dem..... | 4,369 |
| 26 | 69,435 | Dane | Albert M. Stoddall, Rep..... | 9,547 | 2,411 | 1908 | James M. Clancy, Dem..... Lucius F. Bigelow, Pro..... | 7,136 375 |
| 27 | 64,127 | Columbia and Sauk..... | Charles L. Pearson, Dem..... | 4,629 | 83 | 1910 | Martin F. Foley, Rep..... Thos. R. White, Pro..... Scattering | 4,546 312 4 |
| 28 | 47,834 | Richland and Vernon | Oliver G. Munson, Rep..... | 6,654 | 3,715 | 1908 | Henry Conner, Dem..... Earl E. Pease, Pro..... Scattering | 2,939 55 4 |
| 29 | 73,390 | Barron, Buffalo, Dunn and Pepin..... | James H. Stout, Rep..... | 5,920 | 5,920 | 1910 | | |
| 30 | 53,835 | Florence, Forest, Iowa, Langlade, Lincoln, Oneida and Vilas..... | James A. Wright, Rep..... | 9,792 | 5,410 | 1908 | David H. Walker, Dem..... | 4,382 |
| 31 | 66,193 | Jackson, Juneau and Monroe | H. W. Barker, Rep..... | 6,300 | 3,587 | 1910 | W. N. Wells, Dem..... | 2,713 |
| 32 | 66,111 | La Crosse and Trempealeau | Thos. Morris, Rep..... | 8,193 | 3,324 | 1908 | Stephen Richmond, Dem..... Scattering | 4,869 2 |
| 33 | 58,818 | Washington and Waukesha | Henry Lockney, Rep..... | 5,635 | 790 | 1910 | August Konrad, Dem..... C. W. Rose, Pro..... George Gollmitzer, So. Dem.... | 4,845 197 196 |

ELECTION STATISTICS.

* Elected to fill the unexpired term of James A. Frear, who resigned to accept the office of secretary of state.

ASSEMBLY VOTE, 1906.

PORTAGE COUNTY. No. 1.

| Towns, cities and election districts. | John Eeo, Dem. | Fred J. Carpenter, Rep. | Total. | Pluralities. | |
|---|----------------------|-------------------------------|--------|--------------|-------|
| | | | | Dem. | Rep. |
| PORTAGE CO.— | | | | | |
| Alban | 30 | 164 | 209 | | 128 |
| Almond | 24 | 80 | 104 | | 56 |
| Almond, village | 21 | 65 | 86 | | 44 |
| Amherst | 104 | 179 | 283 | | 75 |
| Amherst, village | 28 | 99 | 127 | | 71 |
| Belmont | 40 | 81 | 121 | | 41 |
| Buena Vista | 67 | 105 | 172 | | 38 |
| Carson | 63 | 57 | 120 | 6 | |
| Dewey | 38 | 3 | 41 | 35 | |
| Eau Plaine | 13 | 65 | 78 | | 52 |
| Grant | 15 | 62 | 77 | | 47 |
| Hull | 101 | 24 | 125 | 77 | |
| Lanark | 23 | 98 | 121 | | 75 |
| Linwood | 22 | 50 | 72 | | 28 |
| New Hope | 35 | 138 | 173 | | 103 |
| Pine Grove | 16 | 82 | 98 | | 66 |
| Plover | 80 | 156 | 236 | | 76 |
| Sharon | 164 | 14 | 178 | 150 | |
| Stevens Point, city | 568 | 745 | 1,313 | | 177 |
| ward 1 | 59 | 149 | | | |
| ward 2 | 62 | 197 | | | |
| ward 3 | 81 | 155 | | | |
| ward 4 | 273 | 48 | | | |
| ward 5 | 49 | 106 | | | |
| ward 6 | 23 | 90 | | | |
| Stockton | 157 | 58 | 215 | 99 | |
| Total | 1,615 | 2,325 | 3,940 | 367 | 1,077 |
| Democratic plurality | | | | | 367 |
| Republican majority | | | | | 710 |

WALWORTH COUNTY. No. 2.

| Towns, cities and election districts. | Law- rence Clancy, Dem. | James Hague, Pro. | Edward H. Sprague, Rep. | Fred W. Weaver, Sec. Dem. | Total. | Pluralities. | |
|---|----------------------------------|-------------------------|----------------------------------|------------------------------------|--------|--------------|-------|
| | | | | | | Dem. | Rep. |
| WALWORTH CO.— | | | | | | | |
| Bloomfield | 15 | 2 | 53 | 2 | 70 | | 38 |
| Darien | 56 | 3 | 92 | | 145 | | 42 |
| Delavan | 20 | 3 | 63 | | 86 | | 43 |
| Delavan, city | 78 | 14 | 230 | 1 | 323 | | 152 |
| ward 1 | 25 | 3 | 62 | 1 | | | |
| ward 2 | 32 | 4 | 82 | | | | |
| ward 3 | 21 | 7 | 86 | | | | |
| East Troy | 61 | 1 | 32 | | 94 | 29 | |
| East Troy, village | 92 | 5 | 34 | 1 | 132 | 58 | |
| Elkhorn, city | 93 | 23 | 276 | 3 | 395 | | 133 |
| ward 1 | 41 | 10 | 81 | 1 | | | |
| ward 2 | 22 | 7 | 110 | 2 | | | |
| ward 3 | 30 | 6 | 82 | | | | |
| Geneva | 40 | 10 | 76 | | 126 | | 86 |

WALWORTH COUNTY—Continued.

| Towns, cities and election districts. | Law- rence Clancy, Dem. | James Hague, Pro. | Edward H. Sprague, Rep. | Fred W. Weaver, Soc. Dem. | Total. | Pluralities. | |
|---|----------------------------------|-------------------------|----------------------------------|------------------------------------|--------|--------------|-------|
| | | | | | | Dem. | Rep. |
| WALWORTH CO.—Con. | | | | | | | |
| Genoa Junction, vil.... | 13 | | 79 | | 95 | | 66 |
| Lafayette | 53 | 1 | 86 | | 140 | | 33 |
| La Grange | 13 | 4 | 88 | 1 | 107 | | 75 |
| Lake Geneva, city | 120 | 31 | 296 | 6 | 453 | | 176 |
| ward 1 | 52 | 13 | 101 | 3 | | | |
| ward 2 | 23 | 10 | 85 | 1 | | | |
| ward 3 | 40 | 8 | 110 | 2 | | | |
| Linus | 24 | 2 | 71 | 1 | 98 | | 47 |
| Lyons | 32 | 5 | 82 | 1 | 170 | | |
| Richmond | 22 | 4 | 60 | | 86 | | 38 |
| Sharon | 5 | 1 | 41 | | 47 | | 26 |
| Sharon, village | 29 | 16 | 92 | 2 | 139 | | 63 |
| Spring Prairie | 39 | 4 | 75 | | 118 | | 36 |
| Sugar Creek | 17 | 5 | 88 | 4 | 114 | | 71 |
| Troy | 67 | | 54 | | 121 | 13 | |
| Walworth | 27 | 6 | 93 | 3 | 129 | | 66 |
| Walworth, village | 8 | 6 | 73 | | 87 | | 65 |
| Whitewater | 19 | 3 | 67 | | 89 | | 48 |
| Whitewater, city | 141 | 25 | 402 | 29 | 597 | | 261 |
| ward 1 | 28 | 4 | 100 | 13 | | | |
| ward 2 | 69 | 12 | 182 | 11 | | | |
| ward 3 | 53 | 9 | 120 | 5 | | | |
| Total | 1,128 | 174 | 2,603 | 54 | 3,967 | 100 | 1,575 |
| Democratic plurality .. | | | | | | | 100 |
| Net Republican plurality | | | | | | | 1,475 |

Scattering: Bloomfield, 4; Genoa Junction village, 3; La Grange, 1.

VERNON COUNTY. No. 3.

| Towns, cities and election districts. | J. K. Schrei- ner, Dem. | David F. Mains, Rep. | Total. | Pluralities. | |
|---|----------------------------------|----------------------------|--------|--------------|------|
| | | | | Dem. | Rep. |
| VERNON CO.— | | | | | |
| Bergen | 24 | 66 | 90 | | 42 |
| Christiana | 106 | 104 | 210 | 2 | |
| Clinton | 33 | 101 | 134 | | 68 |
| Coon | 38 | 172 | 210 | | 124 |
| De Soto, village | 10 | 41 | 51 | | 31 |
| Forest | 14 | 90 | 106 | | 76 |
| Franklin | 115 | 90 | 205 | 25 | |
| Genoa | 34 | 36 | 70 | | 2 |
| Greenwood | 22 | 49 | 71 | | 27 |
| Hamburg | 17 | 137 | 154 | | 120 |
| Harmony | 50 | 66 | 116 | | 16 |
| Hillsboro | 20 | 61 | 81 | | 41 |
| Hillsboro, village | 55 | 93 | 148 | | 38 |
| Jefferson | 39 | 97 | 136 | | 8 |
| Kickapoo | 38 | 85 | 123 | | 47 |
| La Farge, village | 33 | 82 | 115 | | 49 |
| Liberty | 23 | 43 | 65 | | 21 |
| Ontario, village | 23 | 22 | 45 | 1 | |
| Readstown, village | 30 | 34 | 64 | | 14 |
| Stark | 37 | 76 | 113 | | 39 |
| Sterling | 79 | 76 | 155 | 3 | |
| Stoddard, village | 14 | 38 | 52 | | 24 |
| Union | 17 | 46 | 63 | | 29 |
| Viola, village | 5 | 36 | 41 | | 31 |
| Viroqua | 111 | 154 | 265 | | 43 |

VERNON COUNTY—Continued.

| Towns, cities and election districts. | J. K. Schrei- ner, Dem, | David F. Mains, Rep. | Total. | Pluralities. | |
|---|----------------------------------|----------------------------|--------|--------------|-------|
| | | | | Dem. | Rep. |
| VERNON CO.—Con. | | | | | |
| Viroqua, city | 208 | 193 | 401 | 15 | |
| ward 1 | 70 | 67 | | | |
| ward 2 | 68 | 62 | | | |
| ward 3 | 70 | 64 | | | |
| Webster | 42 | 100 | 142 | | 58 |
| Westby, village | 103 | 58 | 161 | 45 | |
| Wheatland | 20 | 54 | 74 | | 34 |
| Whitestown | 52 | 60 | 112 | | 8 |
| Total | 1,451 | 2,360 | 3,813 | 91 | 1,000 |
| Democratic plurality | | | | | 91 |
| Republican majority | | | | | 909 |

Scattering, Forest, 2.

MONROE COUNTY. No. 4.

| Towns, cities and election districts. | Myron Brackett, Dem. | John R. Jones, Rep. | Total. | Pluralities. | |
|---|----------------------------|---------------------------|--------|--------------|-------|
| | | | | Dem. | Rep. |
| MONROE CO.— | | | | | |
| Adrian | 22 | 42 | 64 | | 20 |
| Angelo | 24 | 75 | 99 | | 51 |
| Byron | 31 | 38 | 69 | | 7 |
| Cashton, village | 48 | 72 | 120 | | 24 |
| Clifton | 52 | 75 | 127 | | 23 |
| Glendale | 22 | 51 | 73 | | 29 |
| Grant | 13 | 25 | 38 | | 12 |
| Greenfield | 29 | 29 | 58 | | |
| Jefferson | 97 | 23 | 125 | 69 | |
| Kendall, village | 26 | 65 | 91 | | 39 |
| Lafayette | 22 | 32 | 54 | | 10 |
| La Grange | 23 | 45 | 68 | | 23 |
| Leon | 21 | 36 | 107 | | 65 |
| Lincoln | 8 | 92 | 100 | | 84 |
| Little Falls | 103 | 60 | 163 | 58 | |
| New Lyme | 15 | 21 | 36 | | 6 |
| Norwalk, village | 27 | 62 | 89 | | 35 |
| Oakdale | 25 | 34 | 59 | | 9 |
| Ontario, village | 3 | 12 | 15 | | 5 |
| Portland | 45 | 79 | 124 | | 34 |
| Ridgeville | 63 | 60 | 113 | | 1 |
| Scott | 17 | 8 | 25 | 9 | |
| Sheldon | 20 | 46 | 66 | | 26 |
| Sparta | 63 | 67 | 135 | 1 | |
| Sparta, city | 270 | 354 | 624 | | 84 |
| ward 1 | 74 | 93 | | | |
| ward 2 | 68 | 83 | | | |
| ward 3 | 65 | 96 | | | |
| ward 4 | 63 | 77 | | | |
| Tomah | 36 | 46 | 82 | | 10 |
| Tomah, city | 133 | 362 | 495 | | 229 |
| ward 1 | 39 | 135 | | | |
| ward 2 | 63 | 118 | | | |
| ward 3 | 26 | 109 | | | |
| Wellington | 18 | 32 | 50 | | 14 |
| Wells | 45 | 22 | 67 | 23 | |
| Wilton | 63 | 35 | 98 | 28 | |
| Wilton, village | 39 | 38 | 77 | 1 | |
| Total | 1,428 | 2,083 | 3,511 | 189 | 844 |
| Democratic plurality | | | | | 189 |
| Republican majority | | | | | 655 |

ELECTION STATISTICS.

567

SHAWANO COUNTY. No. 5.

| Towns, cities and election districts. | Frank A. Wolf, Dem. | Antone Kuckuk, Rep. | Total. | Pluralities. | |
|---------------------------------------|---------------------|---------------------|--------|--------------|-------|
| | | | | Dem. | Rep. |
| SHAWANO CO.— | | | | | |
| Almon | 27 | 43 | 70 | | 16 |
| Angelica | 15 | 38 | 53 | | 23 |
| Aniwa | 15 | 11 | 26 | 4 | |
| Aniwa, village | 17 | 24 | 41 | | 7 |
| Belle Plaine | 63 | 79 | 142 | | 16 |
| Birnamwood | 8 | 26 | 34 | | 18 |
| Birnamwood, village | 24 | 53 | 77 | | 29 |
| Cecil, village | 23 | 14 | 37 | 9 | |
| Eland, village | 20 | 30 | 50 | | 10 |
| Fairbanks | 13 | 43 | 56 | | 30 |
| Germania | 9 | 9 | 18 | | |
| Grant | 28 | 70 | 98 | | 42 |
| Green Valley | 8 | 83 | 91 | | 75 |
| Hartland | 27 | 58 | 85 | | 31 |
| Herman | 33 | 59 | 92 | | 26 |
| Hutchins | 5 | 35 | 40 | | 30 |
| Lessor | 11 | 82 | 93 | | 71 |
| Maple Grove | 35 | 35 | 70 | | |
| Mattoon, village | 14 | 63 | 77 | | 49 |
| Morris | 7 | 72 | 79 | | 65 |
| Navarino | 17 | 35 | 52 | | 18 |
| Pella | 43 | 43 | 86 | | |
| Richmond | 35 | 68 | 103 | | 33 |
| Seneca | 11 | 47 | 58 | | 36 |
| Shawano, city | 175 | 237 | 412 | | 62 |
| ward 1 | 89 | 88 | | | |
| ward 2 | 40 | 58 | | | |
| ward 3 | 46 | 91 | | | |
| Tigerton, village | 24 | 46 | 70 | | 22 |
| Washington | 51 | 50 | 101 | 1 | |
| Waukechon | 42 | 45 | 87 | | 3 |
| Wescott | 16 | 24 | 40 | | 8 |
| Wittenberg | 27 | 78 | 105 | | 51 |
| Wittenberg, village | 73 | 75 | 148 | | 2 |
| Total | 916 | 1,675 | 2,591 | 14 | 773 |
| Democratic plurality | | | | | 14 |
| Republican majority | | | | | 759 |

ST. CROIX COUNTY. No. 6.

| Towns, cities and election districts. | Peter C. Anderson, Dem. | F. B. Webster, Pro. | Adolph Johnson, Rep. | Total. | Pluralities. | |
|---------------------------------------|-------------------------|---------------------|----------------------|--------|--------------|-------|
| | | | | | Dem. | Rep. |
| ST. CROIX CO.— | | | | | | |
| Baldwin | 116 | 3 | 76 | 195 | 40 | |
| Baldwin, village | 100 | 1 | 42 | 143 | 58 | |
| Cady | 22 | 3 | 55 | 80 | | 33 |
| Cylon | 50 | | 72 | 122 | | 22 |
| Eau Galle | 109 | 1 | 53 | 163 | 51 | |
| Emerald | 91 | 1 | 53 | 150 | 33 | |
| Brin Prairie | 147 | | 4 | 151 | 143 | |
| Forest | 3 | 3 | 31 | 49 | | 23 |
| Glenwood | 24 | | 53 | 77 | | 29 |
| Glenwood, city | 23 | 8 | 64 | 95 | | 41 |
| ward 1 | 4 | 1 | 23 | | | |
| ward 2 | 9 | 5 | 3 | | | |
| ward 3 | 10 | 3 | 33 | | | |

ST. CROIX COUNTY—Continued.

| Towns, cities and election districts. | Peter C. Anderson, Dem. | F. B. Webster, Pro. | Adolph Johnson, Rep. | Total. | Pluralities. | |
|---|-------------------------------|---------------------------|----------------------------|--------|--------------|-------|
| | | | | | Dem. | Rep. |
| ST. CROIX CO.—Con. | | | | | | |
| Hammond | 139 | 2 | 26 | 167 | 115 | |
| Hammond, village | 86 | 2 | 17 | 105 | 65 | |
| Hudson | 57 | 1 | 61 | 119 | | 4 |
| Hudson, city | 270 | 8 | 280 | 558 | | 10 |
| ward 1 | 43 | | 44 | | | |
| ward 2 | 114 | 5 | 127 | | | |
| ward 3 | 113 | 3 | 109 | | | |
| Kinnickinnic | 63 | 2 | 33 | 97 | 29 | |
| New Richmond, city | 105 | 3 | 165 | 273 | | 60 |
| ward 1 | 47 | 2 | 48 | | | |
| ward 2 | 53 | | 53 | | | |
| ward 3 | 5 | 1 | 64 | | | |
| Pleasant Valley | 68 | 1 | 11 | 80 | 57 | |
| Richmond | 63 | | 87 | 100 | 26 | |
| River Falls, city | 4 | | 21 | 25 | | 17 |
| ward 1 | 4 | | 21 | | | |
| Rush River | 71 | 2 | 25 | 98 | 46 | |
| Somerset | 57 | 5 | 156 | 218 | | 90 |
| Springfield | 74 | 1 | 47 | 122 | 27 | |
| St. Joseph | 41 | | 64 | 105 | | 23 |
| Stanton | 68 | | 51 | 119 | 17 | |
| Star Prairie | 7 | | 99 | 106 | | 92 |
| Star Prairie, village | 10 | 1 | 37 | 48 | | 27 |
| Troy | 35 | 3 | 24 | 62 | 11 | |
| Warren | 116 | 3 | 30 | 149 | 89 | |
| Total | 2,025 | 54 | 1,697 | 3,774 | 866 | 489 |
| Republican plurality | | | | | 489 | |
| Net Democratic plurality | | | | | 326 | |

WOOD COUNTY. No. 7.

| Towns, cities and election districts. | Frank Pomain- ville, Dem. | C. R. Golds- worthy, Rep. | Total. | Pluralities. | |
|---|------------------------------------|------------------------------------|--------|--------------|-------|
| | | | | Dem. | Rep. |
| WOOD CO.— | | | | | |
| Arpin | 87 | 64 | 101 | | 27 |
| Auburndale | 33 | 111 | 144 | | 78 |
| Auburndale, village | 4 | 62 | 66 | | 58 |
| Cary | 4 | 26 | 30 | | 22 |
| Cameron | 12 | 30 | 42 | | 18 |
| Cranmoore | 15 | 13 | 28 | | 2 |
| Dexter | 26 | 24 | 50 | | 2 |
| Grand Rapids, city | 595 | 347 | 942 | 248 | |
| ward 1 | 71 | 27 | | | |
| ward 2 | 100 | 59 | | | |
| ward 3 | 84 | 46 | | | |
| ward 4 | 93 | 57 | | | |
| ward 5 | 67 | 58 | | | |
| ward 6 | 59 | 31 | | | |
| ward 7 | 66 | 37 | | | |
| ward 8 | 55 | 32 | | | |
| Grand Rapids | 109 | 25 | 134 | 84 | |
| Hansen | 30 | 90 | 120 | | 60 |
| Jliles | 6 | 12 | 18 | | 6 |
| Lincoln | 48 | 93 | 141 | | 45 |

WOOD COUNTY—Continued.

| Towns, cities and election districts. | Frank Pomain- ville, Dem. | C. R. Golds- worthy, Rep. | Total. | Pluralities. | |
|---|------------------------------------|------------------------------------|--------|--------------|-------|
| | | | | Dem. | Rep. |
| WOOD CO.—Con. | | | | | |
| Marshfield, city | 412 | 439 | 851 | | 27 |
| ward 1 | 107 | 51 | | | |
| ward 2 | 46 | 34 | | | |
| ward 3 | 65 | 106 | | | |
| ward 4 | 80 | 138 | | | |
| ward 5 | 67 | 93 | | | |
| ward 6 | 47 | 37 | | | |
| Marshfield | 81 | 45 | 106 | 16 | |
| Milladore | 53 | 49 | 102 | 4 | |
| Nekoosa, village | 89 | 64 | 153 | 25 | |
| Port Edwards, village | 54 | 35 | 89 | 19 | |
| Port Edwards | 27 | 43 | 70 | | 16 |
| Pittsville, city | 42 | 67 | 99 | | 15 |
| ward 1 | 19 | 31 | | | |
| ward 2 | 10 | 15 | | | |
| ward 3 | 13 | 11 | | | |
| Remington | 43 | 36 | 79 | 7 | |
| Richfield | 19 | 69 | 88 | | 50 |
| Rudolph | 73 | 66 | 139 | 7 | |
| Rock | 15 | 81 | 96 | | 66 |
| Rock | 32 | 31 | 63 | 1 | |
| Saratoga | 20 | 31 | 51 | | 11 |
| Seneca | 21 | 59 | 80 | | 38 |
| Sherry | 89 | 85 | 174 | 4 | |
| Sigel | 23 | 58 | 91 | | 45 |
| Wood | | | | | |
| Total | 1,992 | 2,155 | 4,147 | 419 | 582 |
| Democratic plurality | | | | | 419 |
| Republican majority | | | | | 163 |

CLARK COUNTY. No. 8.

| Towns, cities and election districts. | James Rich- mond, Dem. | F. M. Jackson, Rep. | Total. | Pluralities. | |
|---|---------------------------------|---------------------------|--------|--------------|-------|
| | | | | Dem. | Rep. |
| CLARK CO.— | | | | | |
| Abbotsford, village | 16 | 83 | 99 | | 67 |
| Beaver | 5 | 50 | 55 | | 45 |
| Colby | 19 | 35 | 54 | | 16 |
| Colby, city | 38 | 48 | 86 | | 10 |
| | 2 | 19 | 21 | | 17 |
| Dewhurst | 24 | 29 | 53 | | 5 |
| Dorchester, village | 13 | 66 | 79 | | 53 |
| Eaton | 13 | 87 | 100 | | 74 |
| Fremont | 13 | 87 | 100 | | 97 |
| Grant | 35 | 132 | 167 | | 18 |
| Green Grove | 9 | 27 | 36 | | 73 |
| Greenwood, city | 25 | 98 | 123 | | 34 |
| Hewett | 1 | 35 | 36 | | 44 |
| Hixon | 5 | 49 | 54 | | 55 |
| Hoard | 5 | 60 | 65 | | 32 |
| Lewis | 6 | 38 | 44 | | 53 |
| Longwood | 9 | 62 | 71 | | 40 |
| Loyal | 25 | 65 | 90 | | 33 |
| Loyal, village | 33 | 66 | 99 | | 57 |
| Lynn | 16 | 73 | 89 | | 38 |
| Mayville | 8 | 46 | 54 | | |

CLARK COUNTY—Continued.

| Towns, cities and election districts. | James Rich- mond, Dem. | F. M. Jackson, Rep. | Total. | Pluralities. | |
|---|---------------------------------|---------------------------|--------|--------------|-------|
| | | | | Dem. | Rep. |
| CLARK CO.—Con. | | | | | |
| Mead | 1 | 13 | 14 | | 12 |
| Mentor | 24 | 49 | 73 | | 25 |
| Neillsville, city | 59 | 321 | 380 | | 262 |
| ward 1 | 13 | 82 | | | |
| ward 2 | 15 | 102 | | | |
| ward 3 | 31 | 137 | | | |
| Owen, village | 2 | 89 | 91 | | 87 |
| Pine Valley | 23 | 92 | 115 | | 69 |
| Reseburg | 14 | 41 | 55 | | 27 |
| Seif | 7 | 9 | 16 | | 2 |
| Sherman | 16 | 72 | 88 | | 56 |
| Sherwood | | 40 | 40 | | 40 |
| Thorp | 24 | 33 | 57 | | 9 |
| Thorp, village | 25 | 70 | 95 | | 45 |
| Unity | 18 | 62 | 80 | | 44 |
| Unity, village | 1 | 14 | 15 | | 13 |
| Warner | 9 | 81 | 90 | | 72 |
| Washburn | 11 | 51 | 62 | | 40 |
| Weston | 29 | 69 | 98 | | 40 |
| Withee | 7 | 29 | 36 | | 22 |
| Withee, village | 6 | 43 | 49 | | 37 |
| Worden | 17 | 39 | 56 | | 22 |
| York | 24 | 109 | 133 | | 85 |
| Total | 624 | 2,494 | 3,118 | | 1,870 |
| Republican majority | | | | | 1,870 |

BURNETT AND POLK COUNTIES. No. 9.

| Towns, cities and election districts. | Jens P. Peterson, Rep. | Chas. W. Staples, Soc. Dem. | Total. | Pluralities. | |
|---|------------------------------|-----------------------------------|--------|--------------|------|
| | | | | Dem. | Rep. |
| BURNETT CO.— | | | | | |
| Anderson | 83 | 12 | 95 | | 71 |
| Blaine | 56 | 4 | 60 | | 52 |
| Devey | 37 | 5 | 42 | | 32 |
| Grantsburg | 58 | 8 | 66 | | 50 |
| Grantsburg, village | 110 | 46 | 156 | | 64 |
| Jackson | 16 | 14 | 30 | | 2 |
| La Follette | 30 | 11 | 41 | | 19 |
| Marshland | 68 | 11 | 79 | | 57 |
| Meenon | 57 | 26 | 83 | | 31 |
| Roosevelt | 27 | | 27 | | 27 |
| Rusk | 18 | 1 | 19 | | 17 |
| Trade Lake | 138 | 12 | 150 | | 126 |
| West Marshland | 54 | 10 | 64 | | 44 |
| Wood Lake | 120 | 21 | 141 | | 99 |
| Wood River | 57 | 9 | 66 | | 48 |
| Total | 929 | 190 | 1,119 | | 739 |
| Republican majority | | | | | 739 |

POLK COUNTY.

| Towns, cities and election districts. | Jens P. Petersen, Rep. | Chas. W. Staples, Soc. Dem. | Totals. | Pluralities. | |
|---|------------------------------|-----------------------------------|--------------|--------------|------------|
| | | | | Dem. | Rep. |
| POLK CO.— | | | | | |
| Alden | 125 | 31 | 157 | 94 | |
| precinct 1 | 50 | 22 | | | |
| precinct 2 | 75 | 9 | | | |
| Amery, village | 34 | 57 | 91 | | 23 |
| Apple River | 33 | 13 | 46 | 20 | |
| Balsam Lake | 26 | 25 | 51 | 1 | |
| Balsam Lake, village | 24 | 17 | 41 | 7 | |
| Beaver | 20 | 8 | 28 | 12 | |
| Black Brook | 46 | 15 | 61 | 31 | |
| Bone Lake | 25 | 14 | 39 | 11 | |
| Centuria, village | 16 | 11 | 27 | 5 | |
| Clam Falls | 13 | 32 | 45 | | 19 |
| Clayton | 34 | 30 | 64 | 4 | |
| Clear Lake | 24 | 30 | 54 | | 6 |
| Clear Lake, village | 27 | 42 | 70 | | 15 |
| Eureka | 69 | 22 | 91 | 47 | |
| Farmington | 30 | 31 | 61 | | 1 |
| Frederic | 39 | 21 | 60 | 18 | |
| Garfield | 48 | 31 | 79 | 17 | |
| Georgetown | 8 | 24 | 32 | | 16 |
| Johnstown | 7 | 6 | 13 | 1 | |
| Laketown | 52 | 16 | 68 | 36 | |
| Lincoln | 27 | 33 | 65 | | 11 |
| Lorain | 9 | 11 | 20 | | 2 |
| Luck | 52 | 9 | 61 | 43 | |
| Luck, village | 46 | 8 | 54 | 38 | |
| McKinley | 7 | 14 | 21 | | 7 |
| Milltown | 79 | 24 | 103 | 55 | |
| Osceola | 42 | 55 | 97 | | 13 |
| Osceola, village | 29 | 82 | 111 | | 53 |
| St. Croix Falls | 21 | 10 | 32 | 11 | |
| St. Croix Falls, village | 31 | 43 | 74 | | 12 |
| Sterling | 49 | 15 | 64 | 34 | |
| West Sweden | 14 | 31 | 45 | | 17 |
| Total | 1,106 | 816 | 1,925 | 485 | 195 |
| Social Democratic plurality | | | | 195 | |
| Republican majority | | | | 290 | |

Scattering: Alden, 1; Clear Lake, village, 1; St. Croix Falls, 1.

SHEBOYGAN COUNTY—SECOND ASSEMBLY DISTRICT. No. 10.

| Towns, cities and election districts. | Otto C. Luecke, Dem. | E. J. Keres, Rep. | Frank Sanders, Soc. Dem. | Total. | Pluralities. | |
|---|----------------------------|-------------------------|--------------------------------|--------|--------------|-------|
| | | | | | Dem. | Rep. |
| SHEBOYGAN CO.—Second District— | | | | | | |
| Cedar Grove, village | 5 | 95 | 3 | 103 | | 90 |
| Elkhart Lake, village | 61 | 42 | 8 | 111 | 19 | |
| Greenbush | 46 | 146 | 3 | 195 | | 100 |
| Herman | 231 | 72 | 1 | 304 | 159 | |
| Holland | 75 | 393 | 2 | 470 | | 318 |
| precinct 1 | 60 | 240 | | | | |
| precinct 2 | 15 | 153 | 2 | | | |
| Lima | 81 | 191 | 2 | 274 | | 110 |
| Lyndon | 45 | 258 | 4 | 307 | | 213 |
| Mitchell | 30 | 164 | 3 | 198 | | 124 |

SHEBOYGAN COUNTY—SECOND ASSEMBLY DISTRICT—Continued.

| Towns, cities and election districts. | Otto C. Luecke, Dem. | E. J. Keyes, Rep. | Frank Sanders, Soc. Dem. | Totals | Pluralities. | |
|---|----------------------------|-------------------------|--------------------------------|--------|--------------|-------|
| | | | | | Dem. | Rep. |
| SHEBOYGAN CO.—Con. | | | | | | |
| Mosel | 41 | 39 | | 130 | | 48 |
| Plymouth | 26 | 137 | 1 | 224 | | 51 |
| Plymouth, city | 187 | 282 | 46 | 515 | | 95 |
| ward 1 | 106 | 167 | 39 | | | |
| ward 2 | 81 | 115 | 7 | | | |
| Rhine | 90 | 73 | | 163 | 17 | |
| Russell | 22 | 31 | 1 | 54 | | 9 |
| Scott | 46 | 134 | 4 | 184 | | 88 |
| Sheboygan Falls | 132 | 99 | 26 | 257 | 33 | |
| Sheboygan Falls, village | 220 | 104 | 38 | 362 | 116 | |
| Sherman | 136 | 124 | 2 | 262 | 12 | |
| Wilson | 67 | 82 | 1 | 150 | | 15 |
| Total | 1,601 | 2,506 | 144 | 4,251 | 356 | 1,261 |
| Democratic plurality | | | | | | 356 |
| Net Republican plurality | | | | | | 905 |

SHEBOYGAN COUNTY—FIRST ASSEMBLY DISTRICT. No. 11.

| Towns, cities and election districts. | John M. Detling, Dem. | Ulrich Moeckle, Rep. | Charles Guel- sdorf, Soc. Dem. | Total. | Pluralities. | |
|---|-----------------------------|----------------------------|---|--------|--------------|------|
| | | | | | Dem. | Rep. |
| SHEBOYGAN CO. — First District— | | | | | | |
| Sheboygan | 168 | 86 | 7 | 261 | 82 | |
| Sheboygan, city | 1,796 | 1,275 | 357 | 3,428 | 521 | |
| ward 1 | 297 | 235 | 33 | | | |
| ward 2 | 197 | 147 | | | | |
| ward 3 | 97 | 84 | 9 | | | |
| ward 4 | 244 | 193 | 52 | | | |
| ward 5 | 155 | 147 | 76 | | | |
| ward 6 | 137 | 129 | 40 | | | |
| ward 7 | 205 | 135 | 65 | | | |
| ward 8, precinct 1 | 167 | 132 | 23 | | | |
| ward 8, precinct 2 | 297 | 73 | 54 | | | |
| Total | 1,964 | 1,361 | 364 | 3,689 | 603 | |
| Net Democratic plurality | | | | | 603 | |

ELECTION STATISTICS.

573

DUNN COUNTY. No. 12.

| Towns, cities and election districts. | D. C. Coolidge, Rep. | Total. | Pluralities. | |
|---|----------------------------|--------|--------------|-------|
| | | | Dem. | Rep. |
| DUNN CO.— | | | | |
| Colfax | 62 | 62 | | 62 |
| Colfax, village | 66 | 66 | | 66 |
| Dunn | 61 | 61 | | 61 |
| Paul Galle | 64 | 64 | | 64 |
| Blk Mound | 85 | 85 | | 85 |
| Grant | 60 | 60 | | 60 |
| May River | 57 | 57 | | 57 |
| Knapp, village | 47 | 47 | | 47 |
| Lucas | 35 | 35 | | 35 |
| Menomonie | 74 | 74 | | 74 |
| Menomonie, city | 516 | 516 | | 516 |
| ward 1 | 86 | | | |
| ward 2 | 133 | | | |
| ward 3 | 155 | | | |
| ward 4 | 142 | | | |
| New Haven | 42 | 42 | | 42 |
| Otter Creek | 36 | 36 | | 36 |
| Peru | 42 | 42 | | 42 |
| Red Cedar | 101 | 101 | | 101 |
| Rock Creek | 79 | 79 | | 79 |
| Sand Creek | 74 | 74 | | 74 |
| Sheridan | 32 | 32 | | 32 |
| Sherman | 58 | 58 | | 58 |
| Spring Brook | 66 | 66 | | 66 |
| Stanton | 54 | 54 | | 54 |
| Tainter | 41 | 41 | | 41 |
| Tiffany | 93 | 93 | | 93 |
| Weston | 34 | 34 | | 34 |
| Wilson | 50 | 50 | | 50 |
| Total | 1,929 | 1,929 | | 1,929 |
| Republican majority | | | | 1,929 |

RACINE COUNTY—FIRST ASSEMBLY DISTRICT. No. 13.

| Towns, cities and election districts. | Linus H. Parks, Pro. | William H. Bell, Rep. | William Somers, Soc. Dem. | Total. | Pluralities. | |
|---|----------------------------|-----------------------------|---------------------------------|--------|--------------|-------|
| | | | | | Soc Dem. | Rep. |
| Racine, city | 132 | 2,156 | 691 | 2,979 | | 1,465 |
| ward 1 | 7 | 121 | 20 | | | |
| ward 2, north precinct | 10 | 218 | 12 | | | |
| ward 2, south precinct | 10 | 146 | 35 | | | |
| ward 3, north precinct | 12 | 235 | 13 | | | |
| ward 3, south precinct | 8 | 168 | 28 | | | |
| ward 4, east precinct | 4 | 90 | 36 | | | |
| ward 4, west precinct | 11 | 86 | 59 | | | |
| ward 5 | 7 | 147 | 51 | | | |
| ward 6 | 19 | 133 | 60 | | | |
| ward 8 | 9 | 237 | 65 | | | |
| ward 9 | 8 | 168 | 114 | | | |
| ward 10 | 14 | 181 | 81 | | | |
| ward 11 | 13 | 226 | 82 | | | |
| Total | 132 | 2,156 | 691 | 2,979 | | 1,465 |
| Net Republican plurality | | | | | | 1,465 |

BUFFALO AND PEPIN COUNTIES—FIRST ASSEMBLY DISTRICT. No. 14.

| Towns, cities and election districts. | Frank Pierce, Dem. | Charles A. Ingram, Rep. | Total. | Pluralities. | |
|---|--------------------------|-------------------------------|--------|--------------|-------|
| | | | | Dem. | Rep. |
| BUFFALO CO.— | | | | | |
| Alma | 31 | 52 | 83 | | 21 |
| Alma, city | 103 | 86 | 189 | 17 | |
| ward 1 | 44 | 21 | | | |
| ward 2 | 23 | 30 | | | |
| ward 3 | 37 | 35 | | | |
| Belvidere | 33 | 49 | 82 | | 16 |
| Buffalo | 38 | 22 | 60 | 16 | |
| Buffalo, city | 14 | 18 | 32 | | 4 |
| Canton | 14 | 44 | 58 | | 30 |
| Cross | 23 | 34 | 57 | | 11 |
| Dover | 6 | 90 | 96 | | 84 |
| Fountain, city | 72 | 97 | 169 | | 25 |
| ward 1 | 33 | 46 | | | |
| ward 2 | 40 | 51 | | | |
| Gilmantown | 22 | 94 | 116 | | 72 |
| Glencoe | 29 | 28 | 57 | 1 | |
| Lincoln | 23 | 28 | 51 | | 5 |
| Maxville | 27 | 44 | 71 | | 17 |
| Milton | 6 | 15 | 21 | | 9 |
| Modena | 7 | 93 | 100 | | 83 |
| Mondovi | 12 | 72 | 84 | | 60 |
| Mondovi, city | 35 | 165 | 200 | | 130 |
| ward 1 | 17 | 75 | | | |
| ward 2 | 18 | 90 | | | |
| Montana | 12 | 13 | 25 | | 1 |
| Naples | 3 | 98 | 101 | | 95 |
| Nelson | 91 | 194 | 285 | | 103 |
| Waumandee | 56 | 25 | 81 | 31 | |
| Total | 657 | 1,361 | 2,018 | 65 | 769 |
| Democratic plurality | | | | | 65 |
| Republican majority | | | | | 704 |

PEPIN COUNTY.

| Towns, cities and election districts. | Frank Pierce, Dem. | Charles A. Ingram, Rep. | Total. | Pluralities. | |
|---|--------------------------|-------------------------------|--------|--------------|-------|
| | | | | Dem. | Rep. |
| PEPIN CO.— | | | | | |
| Albany | 4 | 41 | 45 | | 37 |
| Durand | 17 | 24 | 41 | | 7 |
| Durand, city | 124 | 84 | 208 | 40 | |
| ward 1 | 57 | 35 | | | |
| ward 2 | 67 | 49 | | | |
| Frankfort | 13 | 86 | 99 | | 73 |
| Lima | 49 | 13 | 61 | 35 | |
| Pepin | 77 | 87 | 164 | | 10 |
| Stockholm | 4 | 40 | 44 | | 36 |
| Stockholm, village | 9 | 28 | 32 | | 14 |
| Waterville | 72 | 133 | 210 | | 68 |
| Waubeck | 10 | 14 | 24 | | 4 |
| Total | 378 | 550 | 928 | 75 | 847 |
| Democratic plurality | | | | | 75 |
| Republican majority | | | | | 172 |

ELECTION STATISTICS

575

DANE COUNTY—FIRST ASSEMBLY DISTRICT. No. 15.

| Towns, cities and election districts. | Elmore T. Elver, Dem.; | Alfred G. Kroncke, Rep. | Wm. J. McKay, Ind. | Total. | Pluralities. | |
|---|------------------------------|-------------------------------|--------------------------|--------|--------------|-------|
| | | | | | Dem. | Rep. |
| DANE CO.—First Assem- bly District | | | | | | |
| Blooming Grove | 72 | 58 | 32 | 162 | 14 | |
| Dunn | 40 | 68 | 66 | 174 | | 28 |
| Fair Oaks, village | 62 | 47 | 14 | 123 | 15 | |
| Madison | 55 | 49 | 80 | 184 | 6 | |
| Madison, city | 1,816 | 1,586 | 1,819 | 4,724 | 230 | |
| ward 1 | 106 | 120 | 157 | | | |
| ward 2 | 217 | 260 | 123 | | | |
| ward 3 | 186 | 111 | 60 | | | |
| ward 4 | 217 | 163 | 101 | | | |
| ward 5 | 281 | 206 | 357 | | | |
| precinct 1 | 176 | 147 | 183 | | | |
| precinct 2 | 105 | 59 | 174 | | | |
| ward 6 | 269 | 306 | 170 | | | |
| precinct 1 | 169 | 147 | 102 | | | |
| precinct 2 | 100 | 159 | 69 | | | |
| ward 7 | 183 | 138 | 106 | | | |
| ward 8 | 265 | 151 | 83 | | | |
| ward 9 | 69 | 94 | 69 | | | |
| ward 10 | 23 | 37 | 93 | | | |
| Pleasant Springs | 17 | 77 | 59 | 154 | | 60 |
| Total | 2,062 | 1,885 | 1,970 | 5,521 | 265 | 88 |
| Republican plurality | | | | | 88 | |
| Net Democratic plurality | | | | | 177 | |

Scattering: Madison 3, Pleasant Springs 1.

FOND DU LAC COUNTY—FIRST ASSEMBLY DISTRICT. No. 16.

| Towns, cities and election districts. | Chris. Pickart, Dem. | Spencer Palmer, Rep. | Total. | Pluralities. | |
|---|----------------------------|----------------------------|--------|--------------|-------|
| | | | | Dem. | Rep. |
| FOND DU LAC CO.— | | | | | |
| Calumet | 153 | 41 | 194 | 112 | |
| Empire | 67 | 53 | 120 | 14 | |
| Fond du Lac | 72 | 77 | 149 | | 5 |
| Fond du Lac, city | 1,759 | 1,437 | 3,196 | 322 | |
| ward 1 | 77 | 66 | | | |
| ward 2 | 134 | 85 | | | |
| ward 3 | 92 | 81 | | | |
| ward 4 | 96 | 103 | | | |
| ward 5 | 85 | 81 | | | |
| ward 6 | 103 | 76 | | | |
| ward 7 | 113 | 114 | | | |
| ward 8 | 108 | 108 | | | |
| ward 9 | 78 | 111 | | | |
| ward 10 | 106 | 118 | | | |
| ward 11 | 123 | 114 | | | |
| ward 12 | 161 | 90 | | | |
| ward 13 | 116 | 68 | | | |
| ward 14 | 92 | 75 | | | |
| ward 15 | 118 | 72 | | | |
| ward 16 | 157 | 75 | | | |
| Forest | 97 | 46 | 143 | 51 | |
| Friendship | 70 | 68 | 133 | 7 | |
| Marshfield | 267 | 61 | 328 | 206 | |
| North Fond du Lac, village | 113 | 157 | 275 | | 39 |
| Taycheedah | 162 | 43 | 205 | 119 | |
| Total | 2,765 | 1,978 | 4,743 | 831 | 44 |
| Republican plurality | | | | 44 | |
| Democratic majority | | | | 787 | |

PIERCE COUNTY. No. 17.

| Towns, cities and election districts. | Geo. T. Heslin, Dem. | Wm. A. Kay, Rep. | Geo. D. Smith, Soc. Dem. | Total. | Pluralities. | |
|---|----------------------------|------------------------|--------------------------------|--------|--------------|-------|
| | | | | | Dem. | Rep. |
| PIERCE CO.— | | | | | | |
| Clifton | 5 | 34 | 1 | 40 | | 29 |
| Diamond Bluff | 5 | 49 | | 54 | | 44 |
| Ellsworth | 32 | 115 | 3 | 150 | | 83 |
| Ellsworth, village | 39 | 158 | 6 | 203 | | 119 |
| Ellmwood | 25 | 25 | 4 | 54 | | |
| El Paso | 24 | 51 | 1 | 76 | | 27 |
| Gilman | 6 | 82 | | 88 | | 76 |
| Hartland | 18 | 132 | 1 | 151 | | 114 |
| Isabelle | 27 | 19 | | 46 | 8 | |
| Maiden Rock | 28 | 48 | | 76 | | 20 |
| Maiden Rock, village | 48 | 17 | | 65 | 81 | |
| Martell | 4 | 139 | 3 | 146 | | 135 |
| Oak Grove | 17 | 33 | 3 | 53 | | 16 |
| Prescott, city | 59 | 46 | 4 | 109 | 13 | |
| River Falls | 9 | 57 | | 66 | | 48 |
| River Falls, city | 28 | 149 | 14 | 191 | | 121 |
| Rock Elm | 72 | 29 | | 101 | 43 | |
| Salem | 42 | 51 | 1 | 94 | | 9 |
| Spring Lake | 9 | 55 | 3 | 67 | | 46 |
| Spring Valley | 12 | 96 | 1 | 109 | | 84 |
| Trenton | 7 | 69 | | 76 | | 62 |
| Trimbelle | 25 | 111 | 1 | 137 | | 86 |
| Union | 58 | 63 | | 121 | | 5 |
| Total | 509 | 1,633 | 46 | 2,273 | 95 | 1,124 |
| Democratic plurality | | | | | | 95 |
| Net Republican plurality | | | | | | 1,029 |

FOND DU LAC COUNTY—SECOND ASSEMBLY DISTRICT. No. 18.

| Towns, cities and election districts. | John L. Gudex, Dem. | Fred Soper, Rep. | Total. | Pluralities. | |
|---|---------------------------|------------------------|--------|--------------|------|
| | | | | Dem. | Rep. |
| FOND DU LAC CO.— | | | | | |
| Alto | 42 | 80 | 122 | | 38 |
| Ashford | 123 | 60 | 183 | 63 | |
| Auburn | 49 | 73 | 127 | | 29 |
| Brandon, village | 44 | 82 | 126 | | 38 |
| Byron | 62 | 77 | 139 | | 15 |
| Campbellsport, village | 57 | 61 | 118 | | 4 |
| Eden | 108 | 124 | 232 | | 16 |
| Eldorado | 78 | 92 | 170 | | 14 |
| Lamartine | 49 | 77 | 126 | | 28 |
| Metomen | 54 | 80 | 134 | | 26 |
| Oakfield | 31 | 62 | 93 | | 31 |
| Oakfield, village | 23 | 108 | 131 | | 85 |
| Osceola | 53 | 79 | 132 | | 26 |
| Ripon | 54 | 64 | 118 | | 10 |
| Ripon, city | 272 | 364 | 636 | | 92 |
| ward 1 | 63 | 64 | | | |
| ward 2 | 54 | 102 | | | |
| ward 3 | 72 | 84 | | | |
| ward 4 | 84 | 114 | | | |

ELECTION STATISTICS.

577

FOND DU LAC COUNTY—SECOND ASSEMBLY DISTRICT—Continued.

| Towns, cities and election districts. | John L. Gudex, Dem. | Fred Soper, Rep. | Total. | Pluralities. | |
|---|---------------------------|------------------------|--------|--------------|-------|
| | | | | Dem. | Rep. |
| FOND DU LAC CO.—Con. | | | | | |
| Rosendale | 45 | 84 | 129 | | 39 |
| Springvale | 66 | 59 | 125 | 7 | |
| Waupun | 33 | 53 | 86 | | 20 |
| Waupun, city | 80 | 82 | 162 | | 2 |
| ward 5 | 31 | 31 | | | |
| ward 6 | 49 | 51 | | | |
| Total | 1,323 | 1,766 | 3,089 | 70 | 513 |
| Democratic plurality | | | | | 70 |
| Republican majority | | | | | 443 |

BARRON COUNTY. No. 19.

| Towns, cities and election districts. | George E. Scott, Rep. | Total. | Pluralities. | |
|---|-----------------------------|--------|--------------|-------|
| | | | Dem. | Rep. |
| BARRON CO.— | | | | |
| Almena | 29 | 29 | | 29 |
| Arland | 32 | 32 | | 32 |
| Barron | 78 | 78 | | 78 |
| Barron, city | 232 | 232 | | 232 |
| Bear Lake | 23 | 23 | | 23 |
| Cameron, village | 57 | 57 | | 57 |
| Cedar Lake | 17 | 17 | | 17 |
| Chetek | 72 | 72 | | 72 |
| Chetek, city | 72 | 72 | | 72 |
| Clinton | 56 | 56 | | 56 |
| Crystal Lake | 27 | 27 | | 27 |
| Cumberland | 66 | 66 | | 66 |
| Cumberland, city | 126 | 126 | | 126 |
| Dallas | 81 | 81 | | 81 |
| Dallas, village | 52 | 52 | | 52 |
| Dover | 87 | 87 | | 87 |
| Doyle | 29 | 29 | | 29 |
| Lakeland | 33 | 33 | | 33 |
| Maple Grove | 73 | 73 | | 73 |
| Oak Grove | 45 | 45 | | 45 |
| Prairie Farm | 87 | 87 | | 87 |
| Prairie Farm, village | 51 | 51 | | 51 |
| Rice Lake | 20 | 20 | | 20 |
| Rice Lake, city | 259 | 259 | | 259 |
| ward 1 | 72 | | | |
| ward 2 | 68 | | | |
| ward 3 | 41 | | | |
| ward 4 | 78 | | | |
| Stanford | 21 | 21 | | 21 |
| Stanley | 70 | 70 | | 70 |
| Sumner | 51 | 51 | | 51 |
| Turtle Lake | 16 | 16 | | 16 |
| Turtle Lake, village | 43 | 43 | | 43 |
| Vance Creek | 25 | 25 | | 25 |
| Total | 1,930 | 1,930 | | 1,930 |
| Republican majority | | | | 1,930 |

DODGE COUNTY—FIRST ASSEMBLY DISTRICT. No. 20.

| Town, cities and election districts. | Frank S. Bauer, Dem. | Jacob J. Steiner, Rep. | Total. | Pluralities. | |
|--|----------------------------|------------------------------|--------|--------------|-------|
| | | | | Dem. | Rep. |
| DODGE CO.—First Assembly Dis- | | | | | |
| trict— | | | | | |
| Ashippun | 118 | 90 | 217 | 19 | |
| Clyman | 152 | 49 | 201 | 103 | |
| Emmett | 95 | 37 | 132 | 58 | |
| Herman | 117 | 99 | 216 | 18 | |
| Horicon, city | 205 | 133 | 338 | 72 | |
| ward 1 | 72 | 35 | | | |
| ward 2 | 70 | 35 | | | |
| ward 3 | 63 | 63 | | | |
| Hubbard | 190 | 76 | 266 | 114 | |
| Hustisford | 231 | 74 | 305 | 157 | |
| Lebanon | 173 | 30 | 203 | 143 | |
| Le Roy | 100 | 53 | 153 | 47 | |
| Lomira | 81 | 107 | 188 | | 26 |
| Lomira, village | 51 | 52 | 103 | | 1 |
| Mayville, city | 243 | 166 | 409 | 77 | |
| ward 1 | 52 | 56 | | | |
| ward 2 | 69 | 19 | | | |
| ward 3 | 123 | 91 | | | |
| Neosho | 45 | 22 | 67 | 23 | |
| Rubicon | 110 | 91 | 201 | 19 | |
| Shields | 104 | 6 | 110 | 98 | |
| Theresa | 109 | 64 | 173 | 45 | |
| Theresa, village | 52 | 25 | 77 | 27 | |
| Watertown, city | 292 | 81 | 373 | 211 | |
| ward 5 | 119 | 27 | | | |
| ward 6 | 173 | 54 | | | |
| Williamstown | 84 | 63 | 147 | 21 | |
| Total | 2,552 | 1,227 | 3,879 | 1,252 | 27 |
| Republican plurality | | | | 27 | |
| Democratic majority | | | | 1,225 | |

WASHINGTON COUNTY. No. 21.

| Towns, cities and election districts. | Barabas S. Potter, Dem. | Dow Maxon, Rep. | Total. | Pluralities. | |
|---|-------------------------------|-----------------------|--------|--------------|-------|
| | | | | Dem. | Rep. |
| WASHINGTON CO.— | | | | | |
| Addison | 270 | 58 | 328 | 212 | |
| Barton | 142 | 79 | 221 | 63 | |
| Erin | 168 | 67 | 235 | 161 | |
| Farmington | 141 | 77 | 218 | 64 | |
| German town | 154 | 148 | 302 | 6 | |
| Hartford | 165 | 93 | 258 | 72 | |
| Hartford, city | 299 | 201 | 500 | 98 | |
| ward 1 | 169 | 106 | | | |
| ward 2 | 130 | 95 | | | |
| Jackson | 114 | 157 | 271 | | 43 |
| Kewaskum | 80 | 58 | 138 | 22 | |
| Kewaskum, village | 91 | 45 | 136 | 46 | |
| Polk | 127 | 157 | 284 | | 30 |
| Richfield | 183 | 98 | 281 | 85 | |
| Schleisingerville | 68 | 31 | 99 | 37 | |
| Trenton | 205 | 49 | 254 | 156 | |

ELECTION STATISTICS.

583

MILWAUKEE COUNTY—FIFTH ASSEMBLY DISTRICT. No. 27.

| Towns, cities and election districts. | John H. Dis-eler, Dem. | Frank R. Ammon, Rep. | W. J. Aldridge, Soc. Dem. | Total. | Pluralities. | |
|---|------------------------------|----------------------------|---------------------------------|--------|--------------|------|
| | | | | | Soc. Dem. | Rep. |
| MILWAUKEE CO.— | | | | | | |
| Milwaukee, city | 505 | 513 | 499 | 1,522 | | 19 |
| ward 5, precinct 1..... | 94 | 36 | 40 | | | |
| ward 5, precinct 2..... | 33 | 96 | 117 | | | |
| ward 5, precinct 3..... | 131 | 131 | 113 | | | |
| ward 5, precinct 4..... | 103 | 69 | 114 | | | |
| ward 5, precinct 5..... | 84 | 183 | 110 | | | |
| Milwaukee, city | 382 | 497 | 1,004 | 1,884 | 507 | |
| ward 12, precinct 1..... | 76 | 123 | 183 | | | |
| ward 12, precinct 2..... | 78 | 107 | 140 | | | |
| ward 12, precinct 3..... | 72 | 76 | 170 | | | |
| ward 12, precinct 4..... | 72 | 48 | 170 | | | |
| ward 12, precinct 5..... | 84 | 143 | 341 | | | |
| Total | 837 | 1,015 | 1,503 | 3,405 | 507 | 19 |
| Republican pluralities | | | | | 19 | |
| Net Social Democratic plur- ality | | | | | 483 | |

OUTAGAMIE COUNTY—SECOND ASSEMBLY DISTRICT. No. 23.

| Towns, cities and election districts. | G. Falk, Dem. | C. Hagen, Rep. | Total. | Pluralities. | |
|---|---------------------|----------------------|--------|--------------|------|
| | | | | Dem. | Rep. |
| OUTAGAMIE CO.— | | | | | |
| Black Creek | | 46 | 74 | 120 | 28 |
| Black Creek, village | | 19 | 84 | 103 | 65 |
| Buchanan | | 214 | 74 | 288 | 140 |
| Cicero | | 37 | 52 | 79 | 25 |
| Deer Creek | | 19 | 34 | 53 | 15 |
| Freedom | | 93 | 76 | 169 | 17 |
| Hortonia | | 21 | 47 | 68 | 26 |
| Hortonia, village | | 47 | 106 | 153 | 59 |
| Kaukauna | | 24 | 29 | 53 | 5 |
| Kaukauna, city | | 440 | 365 | 805 | 75 |
| precinct north | 181 | | 201 | | |
| precinct south | 259 | | 164 | | |
| Liberty | | 16 | 35 | 51 | 19 |
| Little Chute | | 126 | 57 | 183 | 69 |
| Maine | | 39 | 67 | 106 | 23 |
| Maple Creek | | 17 | 48 | 65 | 31 |
| New London, 3rd ward | | 31 | 47 | 78 | 16 |
| Osborn | | 27 | 40 | 67 | 13 |
| Seymour | | 69 | 64 | 124 | 4 |
| Seymour, city | | 140 | 100 | 240 | 40 |
| ward 1 | | 85 | 53 | | |
| ward 2 | | 55 | 48 | | |
| Vandenbrook | | 33 | 3 | 41 | 35 |
| Welcome, village | | 15 | 36 | 51 | 21 |
| West Oneida | | 28 | 73 | 101 | 45 |
| Total | | 1,487 | 1,511 | 2,998 | 376 |
| Democratic plurality | | | | | 400 |
| Republican majority | | | | | 376 |
| | | | | | 24 |

IOWA COUNTY. No. 29.

| Towns, cities and election districts. | Arthur G. Roethe, Dem. | Fred L. Cork, Pro. | David J. Morris, Rep. | Total. | Pluralities. | |
|---|------------------------------|--------------------------|-----------------------------|--------|--------------|-------|
| | | | | | Dem. | Rep. |
| IOWA CO.— | | | | | | |
| Arena | 95 | 13 | 98 | 206 | | 3 |
| Barneveld, village | 11 | | 51 | 62 | | 40 |
| Brigham | 40 | 3 | 172 | 215 | | 132 |
| Clyde | 51 | 2 | 47 | 100 | 4 | |
| Cobb, village | 27 | 1 | 21 | 49 | 6 | |
| Dodgeville | 83 | 5 | 206 | 294 | | 123 |
| Dodgeville, city | 166 | 18 | 314 | 498 | | 148 |
| Eden | 27 | 2 | 50 | 79 | | 23 |
| Highland | 165 | 2 | 53 | 220 | 112 | |
| Highland, village | 200 | | 29 | 229 | 171 | |
| Linden | 58 | 7 | 124 | 189 | | 66 |
| Linden, village | 40 | 13 | 125 | 178 | | 85 |
| Mifflin | 43 | 8 | 139 | 195 | | 91 |
| Mineral Point | 70 | 4 | 86 | 160 | | 16 |
| Mineral Point, city | 249 | 32 | 261 | 542 | | 12 |
| ward 1 | 64 | 13 | 72 | | | |
| ward 2 | 79 | 11 | 88 | | | |
| ward 3 | 45 | 6 | 54 | | | |
| ward 4 | 61 | 2 | 47 | | | |
| Moscow | 51 | 6 | 159 | 210 | | 108 |
| Pulaski | 109 | 4 | 83 | 196 | 26 | |
| Revey, village | 23 | 1 | 37 | 61 | | 14 |
| Ridgeway | 35 | 2 | 124 | 165 | | 85 |
| Ridgeway, village | 35 | 1 | 64 | 100 | | 29 |
| Waldwick | 79 | 3 | 67 | 149 | 12 | |
| Wyoming | 26 | 3 | 66 | 95 | | 40 |
| Total | 1,692 | 130 | 2,376 | 4,198 | 335 | 1,015 |
| Democratic plurality | | | | | | 331 |
| Net Republican plurality | | | | | | 684 |

TREMPEALEAU COUNTY. No. 30.

| Towns, cities and election districts. | Peter Nelton, Dem. | Herman L. Ekern, Rep. | Total. | Pluralities | |
|---|--------------------------|-----------------------------|--------|-------------|-------|
| | | | | Dem. | Rep. |
| TREMPEALEAU CO.— | | | | | |
| Albion | 24 | 60 | 88 | | 36 |
| Arcadia | 89 | 134 | 193 | | 15 |
| precinct 1 | 50 | 72 | | | |
| precinct 2 | 39 | 32 | | | |
| Arcadia, village | 90 | 60 | 150 | 30 | |
| Blair, village | 4 | 88 | 92 | | 84 |
| Burnside | 23 | 26 | 49 | | 3 |
| Caledonia | 7 | 11 | 18 | | 4 |
| Chimney Rock | 10 | 60 | 70 | | 50 |
| Dodge | 20 | 17 | 37 | 3 | |
| Eleva, village | 10 | 63 | 73 | | 53 |
| Ettrick | 18 | 216 | 234 | | 198 |
| Gale | 25 | 112 | 137 | | 87 |
| Galesville, village | 26 | 61 | 107 | | 55 |
| Hale | 33 | 102 | 135 | | 69 |
| Independence, village | 49 | 34 | 83 | 15 | |
| Lincoln | 11 | 52 | 63 | | 47 |
| Osseo, village | 21 | 51 | 72 | | 37 |

TREMPEALEAU COUNTY—Continued.

| Towns, cities and election districts. | Peter Nelton, Dem. | Herman L. Ekern, Rep. | Total. | Pluralities. | |
|---|--------------------------|-----------------------------|--------|--------------|-------|
| | | | | Dem. | Rep. |
| TREMPEALEAU CO.—Con. | | | | | |
| Pigeon | 4 | 126 | 130 | | 122 |
| Preston | 3 | 195 | 198 | | 192 |
| Sumner | 8 | 67 | 75 | | 59 |
| Trempealeau | 15 | 46 | 61 | | 31 |
| Trempealeau, village | 18 | 46 | 64 | | 28 |
| Unity | 11 | 81 | 92 | | 70 |
| Whitehall, village | 13 | 115 | 128 | | 102 |
| Total | 532 | 1,813 | 2,349 | 48 | 1,329 |
| Democratic plurality | | | | | 48 |
| Republican majority | | | | | 1,281 |

Scattering: Albion 4.

OUTAGAMIE COUNTY—FIRST ASSEMBLY DISTRICT. No. 31.

| Towns, cities and election districts. | F. Peterson, Jr., Dem. | J. G. Rosebush, Rep. | Total | Pluralities. | |
|---|------------------------------|----------------------------|-------|--------------|-------|
| | | | | Dem. | Rep. |
| OUTAGAMIE CO.— | | | | | |
| Appleton, city | 1,495 | 1,257 | 2,752 | 238 | |
| ward 1, precinct 1 | 93 | 171 | | | |
| ward 1, precinct 2 | 62 | 173 | | | |
| ward 2, precinct 1 | 208 | 144 | | | |
| ward 2, precinct 2 | 91 | 111 | | | |
| ward 3, precinct 1 | 266 | 95 | | | |
| ward 3, precinct 2 | 72 | 106 | | | |
| ward 4 | 194 | 106 | | | |
| ward 5 | 317 | 140 | | | |
| ward 6 | 197 | 211 | | | |
| Bovina | 26 | 76 | 102 | | 50 |
| Center | 134 | 37 | 171 | 97 | |
| Dale | 74 | 81 | 155 | | 7 |
| Ellington | 102 | 64 | 166 | 38 | |
| Grand Chute | 132 | 45 | 177 | 87 | |
| Greenville | 118 | 63 | 186 | 50 | |
| Shiocton, village | 17 | 90 | 107 | | 73 |
| Total | 2,098 | 1,718 | 3,816 | 510 | 130 |
| Republican plurality | | | | 130 | |
| Democratic majority | | | | 380 | |

DODGE COUNTY—SECOND ASSEMBLY DISTRICT. No. 32.

| Towns, cities and election districts. | John F. Hughes, Dem. | Rich. D. Jones, Pro. | Hayden Caniff, Rep. | Total. | Pluralities. | |
|---|----------------------------|----------------------------|---------------------------|--------|--------------|-------|
| | | | | | Dem. | Rep. |
| DODGE CO.— | | | | | | |
| Beaver Dam | 98 | 2 | 57 | 157 | 41 | |
| Beaver Dam, city | 716 | 26 | 377 | 1,119 | 339 | |
| ward 1 | 93 | | 20 | | | |
| ward 2 | 118 | 2 | 39 | | | |
| ward 3 | 56 | 13 | 67 | | | |
| ward 4 | 106 | 1 | 57 | | | |
| ward 5 | 83 | 1 | 8 | | | |
| ward 6 | 107 | 3 | 43 | | | |
| ward 7 | 71 | 3 | 78 | | | |
| ward 8 | 83 | 3 | 65 | | | |
| Burnett | 103 | 2 | 77 | 182 | 26 | |
| Calamus | 42 | 8 | 30 | 80 | 12 | |
| Chester | 67 | | 32 | 99 | 35 | |
| Elba | 76 | 5 | 18 | 99 | 58 | |
| Fox Lake | 24 | | 38 | 62 | | 14 |
| Fox Lake, village | 72 | 4 | 106 | 182 | | 34 |
| Juneau, city | 183 | 1 | 41 | 225 | 142 | |
| ward 1 | 98 | 1 | 16 | | | |
| ward 2 | 85 | | 25 | | | |
| Lowell | 182 | 5 | 72 | 259 | 110 | |
| Lowell, village | 42 | | 18 | 60 | 24 | |
| Oak Grove | 144 | 2 | 85 | 231 | 59 | |
| Portland | 99 | | 19 | 118 | 80 | |
| Randolph, village | 24 | 7 | 60 | 91 | | 36 |
| Reeseville | 78 | | 16 | 94 | 62 | |
| Trenton | 67 | 3 | 50 | 120 | 17 | |
| Waupun, city | 82 | 17 | 166 | 265 | | 84 |
| ward 1 | 19 | 10 | 57 | | | |
| ward 2 | 28 | | 54 | | | |
| ward 3 | 19 | 3 | 27 | | | |
| ward 4 | 16 | 4 | 23 | | | |
| Westford | 81 | | 13 | 94 | 68 | |
| Total | 2,180 | 82 | 1,275 | 3,537 | 1,073 | 168 |
| Republican plurality | | | | | 168 | |
| Net Democratic plurality | | | | | 905 | |

BROWN COUNTY—SECOND ASSEMBLY DISTRICT. No. 33.

| Towns, cities and election districts. | Edward J. Mulloy, Dem. | Wallace S Hager, Rep. | Total. | Pluralities. | |
|---|------------------------------|-----------------------------|--------|--------------|-------|
| | | | | Dem. | Re. |
| BROWN CO.— | | | | | |
| Allouez | 32 | 43 | 75 | | 11 |
| Bellevue | 60 | 44 | 104 | 16 | |
| Depere | 66 | 32 | 98 | 34 | |
| De Pere, city | 257 | 303 | 565 | | 51 |
| ward 1 | 76 | 101 | | | |
| ward 2 | 80 | 56 | | | |
| ward 3 | 55 | 104 | | | |
| ward 4 | 46 | 47 | | | |
| Eaton | 37 | 53 | 90 | | 16 |
| Glenmore | 63 | 78 | 141 | | 15 |
| Green Bay | 11 | 50 | 61 | | 69 |
| Holland | 90 | 14 | 104 | 76 | |
| Humboldt | 28 | 53 | 81 | | 25 |
| Lawrence | 17 | 63 | 80 | | 46 |

BROWN COUNTY—SECOND ASSEMBLY DISTRICT—Continued.

| Towns, cities and election districts. | Edward J. Mulloy, Dem. | Wallace S. Hager, R. p. | Total. | Pluralities. | |
|---|------------------------------|-------------------------------|--------|--------------|-------|
| | | | | Dem. | Rep. |
| BROWN CO.—Con. | | | | | |
| Morrison | 149 | 44 | 193 | 105 | |
| New Denmark | 36 | 124 | 160 | | 83 |
| Preble | 66 | 95 | 161 | | 29 |
| Rockland | 42 | 21 | 63 | 21 | |
| Scott | 41 | 65 | 106 | | 24 |
| Wrightstown | 67 | 55 | 122 | 12 | |
| Wrightstown, village | 40 | 29 | 69 | 11 | |
| Total | 1,102 | 1,201 | 2,303 | 275 | 374 |
| Democratic plurality | | | | | 275 |
| Republican majority | | | | | 99 |

GREEN COUNTY. No. 34.

| Towns, cities and election districts. | Willis Ludlow, Dem. | Fred Ties, Rep. | A. A. Teuycck, Soc. Dem. | Total. | Pluralities. | |
|---|---------------------------|-----------------------|--------------------------------|--------|--------------|-------|
| | | | | | Dem. | Rep. |
| GREEN CO.— | | | | | | |
| Adams | 46 | 28 | | 74 | 18 | |
| Albany | 24 | 48 | 1 | 73 | | 24 |
| Albany, village | 54 | 73 | 5 | 132 | | 19 |
| Brodhead | 91 | 177 | 48 | 316 | | 86 |
| ward 1 | 45 | 75 | 24 | | | |
| ward 2 | 46 | 102 | 24 | | | |
| Brooklyn | 42 | 40 | | 82 | 2 | |
| Brooklyn, village | 20 | 35 | 2 | 57 | | 15 |
| Browntown | 22 | 41 | | 63 | | 19 |
| Cadiz | 66 | 63 | | 129 | 3 | |
| Clarno | 59 | 41 | | 100 | 18 | |
| Decatur | 33 | 35 | 2 | 70 | | 2 |
| Exeter | 60 | 50 | 2 | 112 | 10 | |
| Jefferson | 33 | 74 | | 107 | | 41 |
| Jordan | 56 | 36 | | 92 | 20 | |
| Monroe | 80 | 30 | 1 | 111 | 50 | |
| Monroe, city | 462 | 341 | 17 | 820 | 121 | |
| ward 1 | 106 | 101 | 4 | | | |
| ward 2 | 121 | 57 | 5 | | | |
| ward 3 | 114 | 90 | 3 | | | |
| ward 4 | 121 | 93 | 5 | | | |
| Monticello | 53 | 72 | 9 | 134 | | 19 |
| Mt. Pleasant | 57 | 30 | 4 | 97 | 21 | |
| New Glarus | 30 | 31 | 2 | 63 | | 1 |
| New Glarus, village | 63 | 57 | 8 | 128 | 6 | |
| Spring Grove | 21 | 49 | 7 | 77 | | 28 |
| Sylvester | 37 | 47 | | 84 | | 10 |
| Washington | 77 | 22 | | 99 | 55 | |
| York | 15 | 96 | 2 | 113 | | 81 |
| Total | 1,501 | 1,522 | 110 | 3,133 | 324 | 345 |
| Democratic plurality | | | | | | 324 |
| Net Republican plurality | | | | | | 21 |

Scattering: Jefferson, 3.

DANE COUNTY—SECOND ASSEMBLY DISTRICT. No. 35.

| Towns, cities and election districts. | Harry E. Roberts, Dem. | Ole P. Sorenson, Rep. | Total. | Pluralities. | |
|---|------------------------------|-----------------------------|--------|--------------|-------|
| | | | | Dem. | Rep. |
| DANE CO.— | | | | | |
| Albion | 27 | 132 | 160 | | 105 |
| Bristol | 1 | 41 | 42 | | 40 |
| Burke | | 108 | 108 | | 108 |
| Cambridge, village | 5 | 160 | 105 | | 95 |
| Christiana | 4 | 122 | 122 | | 124 |
| Cottage Grove | 12 | 109 | 123 | | 97 |
| Deerfield | 1 | 73 | 74 | | 72 |
| Deerfield, village | 4 | 84 | 88 | | 80 |
| De Forest | 1 | 66 | 67 | | 65 |
| Dunkirk | 11 | 120 | 131 | | 109 |
| Marshall, village | 15 | 68 | 83 | | 53 |
| Medina | 3 | 50 | 53 | | 47 |
| Stoughton, city | 88 | 530 | 618 | | 442 |
| ward 1 | 19 | 106 | | | |
| ward 2 | 10 | 163 | | | |
| ward 3 | 31 | 137 | | | |
| ward 4 | 28 | 124 | | | |
| Sun Prairie | 2 | 51 | 53 | | 49 |
| Sun Prairie, village | 10 | 126 | 136 | | 116 |
| Waunakee | 4 | 33 | 37 | | 29 |
| Westport | 4 | 70 | 76 | | 66 |
| Windsor | 8 | 105 | 113 | | 97 |
| York | 4 | 43 | 47 | | 39 |
| Total | 204 | 2,037 | 2,247 | | 1,833 |
| Republican majority | | | | | 1,833 |

Scattering: Albion, 1; Cambridge, village, 1; Cottage Grove, 2; Westport, 2.

DANE COUNTY—THIRD ASSEMBLY DISTRICT. No. 36.

| Towns, cities, and election districts. | Thomas A. Stewart, Dem. | Amos B. Thorsrud, Rep. | Total. | Pluralities. | |
|--|-------------------------------|------------------------------|--------|--------------|-------|
| | | | | Dem. | Rep. |
| DANE CO.— | | | | | |
| Belleville, village | 31 | 42 | 73 | | 11 |
| Berry | 102 | 38 | 140 | 64 | |
| Black Earth | 17 | 33 | 50 | | 16 |
| Black Earth, village | 39 | 68 | 107 | | 29 |
| Blue Mounds | 45 | 115 | 160 | | 70 |
| Brooklyn, village | 4 | 12 | 16 | | 8 |
| Cross Plains | 164 | 30 | 194 | 134 | |
| Dane | 52 | 56 | 108 | | 4 |
| Dane, village | 33 | 13 | 46 | 20 | |
| Fitchburg | 105 | 46 | 151 | 59 | |
| Mazomanie | 43 | 30 | 73 | 13 | |
| Mazomanie, village | 98 | 70 | 168 | 28 | |
| Middleton | 98 | 21 | 119 | 77 | |
| Middleton, village | 89 | 47 | 136 | 42 | |
| Montrose | 102 | 22 | 124 | 80 | |
| Mount Horeb | 78 | 124 | 202 | | 46 |
| Oregon | 54 | 70 | 124 | | 16 |
| Oregon, village | 69 | 82 | 151 | | 13 |
| Perry | 16 | 142 | 158 | | 126 |
| Primrose | 22 | 69 | 81 | | 37 |
| Roxbury | 86 | 10 | 96 | 76 | |
| Rutland | 18 | 118 | 136 | | 100 |
| Springdale | 94 | 83 | 177 | 11 | |
| Springfield | 106 | 9 | 115 | 97 | |
| Vermont | 33 | 116 | 149 | | 83 |
| Verona | 187 | 34 | 221 | 153 | |
| Vienna | 20 | 88 | 108 | | 68 |
| Total | 1,805 | 1,578 | 3,383 | 874 | 627 |
| Republican plurality | | | | 627 | |
| Democratic majority | | | | 227 | |

MILWAUKEE COUNTY—FOURTH ASSEMBLY DISTRICT. NO. 37.

| Towns, cities and election districts. | Isador Leiser, Dem. | Geo. F. Grassie, Rep. | Pat L. Devine, Soc. Dem. | Total. | Pluralities. | |
|---|---------------------------|-----------------------------|--------------------------------|--------|--------------|-------|
| | | | | | Dem. | Rep. |
| MILWAUKEE CO.— | | | | | | |
| Milwaukee, city | 591 | 1,565 | 549 | 2,705 | | 974 |
| ward 15, precinct 1 | 178 | 349 | 135 | | | |
| ward 15, precinct 2 | 110 | 191 | 136 | | | |
| ward 15, precinct 3 | 108 | 259 | 119 | | | |
| ward 15, precinct 4 | 100 | 418 | 85 | | | |
| ward 15, precinct 5 | 95 | 351 | 74 | | | |
| Milwaukee, city | 502 | 1,308 | 279 | 2,089 | | 806 |
| ward 16, precinct 1 | 95 | 273 | 47 | | | |
| ward 16, precinct 2 | 114 | 339 | 53 | | | |
| ward 16, precinct 3 | 113 | 296 | 68 | | | |
| ward 16, precinct 4 | 180 | 400 | 111 | | | |
| Total | 1,093 | 2,873 | 828 | 4,794 | | 1,780 |
| Republican majority | | | | | | 1,780 |

MILWAUKEE COUNTY—THIRD ASSEMBLY DISTRICT. No. 33.

| Counties, towns, cities and election districts. | Wm. Disch, Rep. | A. T. Neuman, Soc. Dem. | Total. | Pluralities. | |
|---|-----------------------|-------------------------------|--------|--------------|-------|
| | | | | Soc. Dem. | Rep. |
| MILWAUKEE CO.— | | | | | |
| Milwaukee, city | 758 | 653 | 1,411 | | 105 |
| ward 17, precinct 1 | 169 | 204 | | | |
| ward 17, precinct 2 | 283 | 221 | | | |
| ward 17, precinct 3 | 264 | 119 | | | |
| ward 17, precinct 4 | 42 | 109 | | | |
| South Milwaukee, city | 377 | 242 | 619 | | 135 |
| precinct 1 | 103 | 42 | | | |
| precinct 2 | 111 | 79 | | | |
| precinct 3 | 121 | 78 | | | |
| precinct 4 | 42 | 43 | | | |
| Cudahy, village | 176 | 120 | 293 | | 56 |
| ward 1 | 69 | 50 | | | |
| ward 2 | 41 | 38 | | | |
| ward 3 | 42 | 26 | | | |
| ward 4 | 24 | 6 | | | |
| Oak Creek | 155 | 6 | 161 | | 149 |
| Lake | 335 | 103 | 528 | | 142 |
| Total | 1,801 | 1,214 | 3,015 | | 587 |
| Republican majority | | | | | 587 |

MANITOWOC COUNTY—SECOND ASSEMBLY DISTRICT. No. 39.

| Towns, cities and election districts. | Martin Rappel Dem. | Lawrence W. Ledvina, Rep. | Fred Althen, Soc. Dem. | Total. | Pluralities. | |
|---------------------------------------|--------------------|---------------------------|------------------------|--------|--------------|-------|
| | | | | | Dem. | Rep. |
| MANITOWOC CO.— | | | | | | |
| Cato | 141 | 180 | | 321 | | 39 |
| Cooperstown | 67 | 145 | 4 | 216 | | 78 |
| Eaton | 80 | 95 | 3 | 178 | | 15 |
| Franklin | 50 | 248 | | 298 | | 198 |
| Gibson | 51 | 130 | 10 | 191 | | 79 |
| Kiel | 51 | 93 | 74 | 218 | | 42 |
| Kossuth | 66 | 199 | 2 | 267 | | 133 |
| Maple Grove | 79 | 56 | | 135 | 23 | |
| Mishico | 119 | 79 | 19 | 217 | 40 | |
| Reedsville, village | 31 | 56 | 1 | 88 | | 25 |
| Rockland | 120 | 88 | 1 | 209 | 32 | |
| Schleswig | 99 | 46 | 13 | 158 | 53 | |
| Two Creeks | 46 | 28 | 6 | 80 | 18 | |
| Two Rivers | 100 | 46 | 8 | 154 | 54 | |
| Two Rivers, city | 252 | 312 | 187 | 751 | | 60 |
| ward 1 | 26 | 49 | 26 | | | |
| ward 2 | 41 | 67 | 28 | | | |
| ward 3 | 36 | 69 | 39 | | | |
| ward 4 | 71 | 77 | 43 | | | |
| ward 5 | 78 | 50 | 51 | | | |
| Total | 1,352 | 1,801 | 328 | 3,481 | 220 | 669 |
| Democratic plurality | | | | | | 220 |
| Net Republican plurality | | | | | | 449 |

MILWAUKEE COUNTY—ELEVENTH ASSEMBLY DISTRICT. No. 40.

| Towns, cities and election districts. | Bruno B. Choinski, Dem. | Jas. C. Bartholf, Rep. | Fred Brockhausen, Soc. Dem. | Total. | Pluralities. | |
|---------------------------------------|-------------------------|------------------------|-----------------------------|--------|--------------|-------|
| | | | | | Soc. Dem. | Rep. |
| MILWAUKEE CO.— | | | | | | |
| Milwaukee, city | 674 | 972 | 1,434 | 3,080 | 462 | |
| ward 11, precinct 1 | 157 | 138 | 185 | | | |
| ward 11, precinct 2 | 99 | 158 | 156 | | | |
| ward 11, precinct 3 | 111 | 165 | 250 | | | |
| ward 11, precinct 4 | 91 | 155 | 301 | | | |
| ward 11, precinct 5 | 102 | 97 | 153 | | | |
| ward 11, precinct 6 | 56 | 75 | 189 | | | |
| ward 11, precinct 7 | 58 | 184 | 200 | | | |
| Total | 674 | 972 | 1,434 | 3,080 | 462 | |
| Soc. Democratic majority | | | | | 462 | |

ELECTION STATISTICS.

591

LA CROSSE COUNTY—FIRST ASSEMBLY DISTRICT. No. 41.

| Towns, cities and election districts. | Olaf R. Skaar, Dem. | Henry Goodsell, Pro. | Thomas H. Miller, Rep. | Total. | Pluralities. | |
|---------------------------------------|---------------------|----------------------|------------------------|--------|--------------|------|
| | | | | | Dem. | Rep. |
| LA CROSSE CO.— | | | | | | |
| Campbell | 45 | 4 | 46 | 95 | | 1 |
| La Crosse, city | 1,625 | 68 | 1,920 | 3,613 | | 295 |
| ward 1 | 157 | 7 | 139 | | | |
| ward 2 | 121 | | 110 | | | |
| ward 4 | 142 | 3 | 151 | | | |
| ward 5 | 179 | 4 | 99 | | | |
| ward 6 | 121 | 6 | 131 | | | |
| ward 7 | 94 | 8 | 161 | | | |
| ward 9 | 43 | 8 | 163 | | | |
| ward 10 | 52 | 8 | 138 | | | |
| ward 11 | 116 | | 114 | | | |
| ward 12 | 85 | 3 | 93 | | | |
| ward 13 | 126 | 4 | 100 | | | |
| ward 14 | 102 | 5 | 160 | | | |
| ward 15 | 109 | 3 | 83 | | | |
| ward 16 | 74 | 3 | 84 | | | |
| ward 19 | 62 | 2 | 105 | | | |
| ward 20 | 42 | 4 | 89 | | | |
| Total | 1,670 | 72 | 1,963 | 3,703 | | 296 |
| Net Republican plurality | | | | | | 296 |

KENOSHA COUNTY. No. 42.

| Towns, cities and election districts. | Elmer L. Marlette, Dem. | Alfred T. Decker, Pro. | Walker M. Curtis, Rep. | John Burns, So. Dem. | Total. | Pluralities. | |
|---------------------------------------|-------------------------|------------------------|------------------------|----------------------|--------|--------------|------|
| | | | | | | Dem. | Rep. |
| KENOSHA CO.— | | | | | | | |
| Brighton | 104 | 3 | 46 | | 153 | 58 | |
| Bristol | 44 | 8 | 143 | 1 | 199 | | 102 |
| Kenosha, city | 1,054 | 151 | 1,038 | | 2,456 | 23 | |
| ward 1 | 154 | 15 | 86 | 39 | | | |
| ward 2 | 88 | 24 | 141 | 16 | | | |
| ward 3 | 172 | 47 | 282 | 51 | | | |
| ward 4 | 143 | 21 | 205 | 36 | | | |
| ward 5 | 126 | 19 | 156 | 43 | | | |
| ward 6 | 75 | 7 | 66 | 13 | | | |
| ward 7 | 147 | 6 | 37 | 13 | | | |
| ward 8 | 149 | 12 | 55 | 12 | | | |
| Paris | 66 | | 64 | | 131 | 2 | |
| Pleasant Prairie | 75 | 6 | 182 | 31 | 294 | | 107 |
| precinct 1 | 58 | 5 | 103 | 2 | | | |
| precinct 2 | 22 | 1 | 79 | 29 | | | |
| Randall | 37 | 3 | 78 | | 118 | | 41 |
| Salem | 111 | 5 | 215 | 7 | 338 | | 104 |
| Somers | 66 | 13 | 214 | 6 | 299 | | 148 |
| Wheatland | 111 | 2 | 74 | | 187 | 37 | |
| Total | 1,668 | 191 | 2,047 | 269 | 4,175 | 123 | 502 |
| Democratic plurality | | | | | | | 123 |
| Net Republican plurality | | | | | | | 379 |

MARATHON COUNTY—SECOND ASSEMBLY DISTRICT. No. 43.

| Towns, cities and election districts. | Otto Muenchow Dem. | August F. Mar- quardt, Rep. | Total. | Pluralities. | |
|---|--------------------------|--------------------------------------|--------|--------------|-------|
| | | | | Dem. | Rep. |
| MARATHON CO.— | | | | | |
| Brokaw, village | 22 | 42 | 64 | | 20 |
| Easton | 45 | 60 | 105 | | 15 |
| Eldron | 20 | 64 | 84 | | 44 |
| Flieth | 8 | 23 | 31 | | 15 |
| Franzen | 2 | 17 | 19 | | 15 |
| Harrison | 13 | 34 | 47 | | 21 |
| Hewitt | 10 | 35 | 45 | | 25 |
| Knowlton | 24 | 36 | 60 | | 12 |
| Kronenwetter | 28 | 19 | 47 | 9 | |
| Norrie | 16 | 57 | 73 | | 41 |
| Pike Lake | 76 | 38 | 114 | 38 | |
| Plover | 9 | 37 | 46 | | 28 |
| Ringle | 21 | 27 | 48 | | 6 |
| Schofield, village | 63 | 54 | 117 | 9 | |
| Schofield, village | 45 | 67 | 112 | | 22 |
| Texas | 72 | 68 | 140 | 4 | |
| Wausau | 1,396 | 1,359 | 2,755 | 37 | |
| Wausau, city | | | | | |
| ward 1 | 272 | 108 | | | |
| ward 2 | 200 | 102 | | | |
| ward 3 | 134 | 121 | | | |
| ward 4 | 98 | 142 | | | |
| ward 5 | 166 | 239 | | | |
| ward 6 | 116 | 157 | | | |
| ward 7 | 144 | 171 | | | |
| ward 8 | 160 | 134 | | | |
| ward 9 | 106 | 185 | | | |
| Weston | 74 | 42 | 116 | 32 | |
| Total | 1,944 | 2,079 | 4,023 | 129 | 264 |
| Democratic plurality | | | | | 129 |
| Net Republican majority | | | | | 135 |

MARATHON COUNTY—FIRST ASSEMBLY DISTRICT. No. 44.

| Towns, cities and election districts. | Nicholas Schmidt, Dem. | Amander E. Beebee, Rep. | Albert F. Becker, Soc. Dem. | Total. | Pluralities. | |
|---|------------------------------|-------------------------------|-----------------------------------|--------|--------------|-------|
| | | | | | Dem. | Rep. |
| MARATHON CO. | | | | | | |
| Athens, village | 45 | 78 | | 123 | | 33 |
| Bergen | 27 | 46 | 5 | 78 | | 19 |
| Berlin | 100 | 61 | | 161 | 39 | |
| Bern | 14 | 26 | | 40 | | 12 |
| Brighton | 17 | 61 | | 78 | | 44 |
| Cassel | 123 | 31 | | 159 | 97 | |
| Cleveland | 73 | 159 | 1 | 233 | | 86 |
| Colby, east ward | 19 | 26 | | 45 | | 7 |
| Day | 56 | 32 | 5 | 93 | 24 | |
| Bau Plaine | 30 | 63 | 2 | 95 | | 33 |
| Edgar, village | 72 | 49 | 11 | 132 | 23 | |
| Emmet | 116 | 32 | | 148 | 84 | |
| Fenwood, village | 8 | 18 | 6 | 32 | | 10 |
| Frankfort | 35 | 30 | | 65 | 5 | |
| Halsey | 37 | 29 | 2 | 68 | 8 | |
| Hamburg | 65 | 40 | | 125 | 55 | |
| Holton | 15 | 52 | 1 | 68 | | 37 |

MARATHON COUNTY—FIRST ASSEMBLY DISTRICT—Continued.

| Towns, cities and election districts. | Nicholas Schmidt, Dem. | Amander E. Beebe, Rep. | Albert F. Becker, So. Dem. | Total. | Pluralities. | |
|---------------------------------------|------------------------|------------------------|----------------------------|--------|--------------|-------|
| | | | | | Dem. | Rep. |
| MARATHON CO.—Con. | | | | | | |
| Hull | 42 | 53 | 1 | 96 | | 11 |
| Johnson | 40 | 43 | 3 | 86 | | 3 |
| Maine | 66 | 58 | | 124 | 8 | |
| Marathon | 71 | 11 | 4 | 86 | 60 | |
| Marathon, village | 82 | 20 | | 102 | 62 | |
| McMillan | 32 | 92 | 1 | 125 | | 60 |
| McMillan, village | | 34 | | 34 | | 34 |
| Mosinee | 32 | 23 | 1 | 61 | 4 | |
| Mosinee, village | 34 | 54 | 5 | 93 | | 20 |
| Rib Falls | 84 | 46 | | 130 | 38 | |
| Rietbrock | 65 | 51 | 2 | 118 | 14 | |
| Spencer | 21 | 31 | | 52 | | 10 |
| Spencer, village | 19 | 51 | 1 | 71 | | 32 |
| Stettin | 96 | 32 | | 128 | 64 | |
| Unity, village | 6 | 19 | | 25 | | 13 |
| Wein | 65 | 33 | 4 | 102 | 32 | |
| Total | 1,642 | 1,489 | 55 | 3,186 | 617 | 464 |
| Republican plurality | | | | | 464 | |
| Net Democratic plurality | | | | | 153 | |

LA CROSSE COUNTY—SECOND ASSEMBLY DISTRICT. No. 45.

| Towns, cities and election districts. | Elias Jones, Dem. | John A. Berg, Pro. | Valentine S. Keppel, Rep. | Total. | Pluralities. | |
|---------------------------------------|-------------------|--------------------|---------------------------|--------|--------------|-------|
| | | | | | Dem. | Rep. |
| LA CROSSE CO.— | | | | | | |
| Bangor | 74 | 3 | 37 | 114 | 37 | |
| Bangor, village | 113 | 11 | 49 | 173 | 64 | |
| Bang | 59 | 3 | 35 | 97 | 24 | |
| Burns | 45 | 29 | 61 | 135 | | 16 |
| Farmington | 75 | 22 | 132 | 229 | | 57 |
| Greenfield | 35 | 3 | 64 | 102 | | 29 |
| Hamilton | 23 | 47 | 134 | 204 | | 111 |
| Holland | 14 | 82 | 110 | 206 | | 96 |
| La Crosse, city | 720 | 73 | 565 | 1,358 | 155 | |
| ward 3 | 168 | 8 | 121 | | | |
| ward 8 | 181 | 28 | 140 | | | |
| ward 17 | 119 | 21 | 137 | | | |
| ward 18 | 183 | 12 | 128 | | | |
| ward 21 | 69 | 4 | 39 | | | |
| Onalaska | 17 | 34 | 119 | 170 | | 102 |
| Onalaska, city | 49 | 48 | 85 | 182 | | 36 |
| ward 1 | 8 | 8 | 26 | | | |
| ward 2 | 25 | 23 | 38 | | | |
| ward 3 | 16 | 17 | 21 | | | |
| Shelby | 60 | 3 | 53 | 121 | 2 | |
| Washington | 69 | 1 | 58 | 128 | 11 | |
| West Salem, village | 46 | 57 | 91 | 194 | | 45 |
| Total | 1,399 | 416 | 1,598 | 3,413 | 293 | 492 |
| Democratic plurality | | | | | 293 | 293 |
| Net Republican plurality | | | | | | 199 |

LAFAYETTE COUNTY. No. 46.

| Towns, cities and election districts. | W. J. Martin, Dem. | M. J. Cleary, Rep. | Total. | Pluralities. | |
|---|--------------------------|--------------------------|--------|--------------|-------|
| | | | | Dem. | Rep. |
| LAFAYETTE CO.— | | | | | |
| Argyle | 36 | 100 | 136 | | 64 |
| Argyle, village | 30 | 100 | 130 | | 70 |
| Belmont | 75 | 55 | 130 | 20 | |
| Belmont, village | 53 | 78 | 131 | | 25 |
| Benton | 54 | 70 | 124 | | 16 |
| Benton, village | 57 | 80 | 137 | | 23 |
| Blanchard | 10 | 91 | 101 | | 81 |
| Blanchardville, village | 2 | 157 | 159 | | 155 |
| Darlington | 153 | 68 | 226 | 00 | |
| Darlington, city | 219 | 187 | 406 | 32 | |
| ward 1 | 127 | 96 | | | |
| ward 2 | 92 | 91 | | | |
| Elk Grove | 49 | 52 | 101 | | 3 |
| Fayette | 63 | 104 | 167 | | 41 |
| Gratiot | 103 | 86 | 189 | 17 | |
| Gratiot, village | 28 | 52 | 80 | | 24 |
| Kendall | 67 | 46 | 113 | 21 | |
| Lamont | 65 | 46 | 111 | 19 | |
| Monticello | 24 | 31 | 55 | | 7 |
| New Digging | 39 | 65 | 104 | | 26 |
| Seymour | 73 | 58 | 131 | 15 | |
| Shullsburg | 95 | 73 | 168 | 22 | |
| Shullsburg, city | 132 | 146 | 278 | | 14 |
| ward 1 | 42 | 73 | | | |
| ward 2 | 90 | 73 | | | |
| Wayne | 42 | 133 | 175 | | 91 |
| White Oak Springs | 23 | 33 | 56 | | 10 |
| Willow Springs | 77 | 61 | 138 | 16 | |
| Wiotla | 58 | 194 | 252 | | 136 |
| Total | 1,632 | 2,166 | 3,798 | 252 | 786 |
| Democratic plurality | | | | | 252 |
| Republican majority | | | | | 534 |

OCONTO COUNTY. No. 47.

| Towns, cities and election districts. | Joseph P. Gehling, Dem. | Wm. J. McGee, Rep. | Total. | Pluralities. | |
|---|-------------------------------|--------------------------|--------|--------------|-------|
| | | | | Dem. | Rep. |
| OCONTO CO.— | | | | | |
| Armstrong | 6 | 56 | 62 | | 50 |
| Breed | 2 | 33 | 35 | | 31 |
| Brazeau | 24 | 29 | 53 | | 5 |
| Chase | 13 | 41 | 54 | | 28 |
| How | 63 | 72 | 135 | | 9 |
| Gillett, village | 35 | 81 | 116 | | 46 |
| Gillett | 19 | 82 | 101 | | 63 |
| Little River | 60 | 118 | 178 | | 58 |
| Little Suamico | 25 | 51 | 76 | | 26 |
| Lena | 41 | 64 | 105 | | 23 |
| Maple Valley | 13 | 71 | 84 | | 58 |
| Morgan | 32 | 45 | 77 | | 13 |
| Oconto, city | 368 | 508 | 876 | | 140 |
| North ward | 91 | 103 | | | |
| East ward | 119 | 165 | | | |
| South ward | 95 | 180 | | | |
| West ward | 63 | 60 | | | |

ELECTION STATISTICS.

597

JUNEAU COUNTY. No. 51.

| Towns, cities and election districts. | Peter A. Cleary, Dem. | J. D. Harring, Rep. | Total. | Pluralities. | |
|---|-----------------------------|---------------------------|--------|--------------|-------|
| | | | | Dem. | Rep. |
| JUNEAU CO.— | | | | | |
| Armenia | 28 | 108 | 136 | | 80 |
| Camp Douglas, village | 26 | 61 | 87 | | 35 |
| Clearfield | 24 | 43 | 67 | | 19 |
| Cutler | 18 | 28 | 46 | | 10 |
| Elroy | 195 | 150 | 345 | 45 | |
| ward 1 | 91 | 77 | | | |
| ward 2 | 104 | 73 | | | |
| Finley | 12 | 12 | 24 | | |
| Fountain | 35 | 96 | 131 | | 61 |
| Germantown | 50 | 36 | 86 | 14 | |
| Kildare | 38 | 54 | 92 | | 16 |
| Kingston | 16 | 38 | 54 | | 22 |
| Lemonweir | 82 | 131 | 213 | | 49 |
| Lindina | 87 | 115 | 202 | | 28 |
| Lisben | 23 | 77 | 100 | | 54 |
| Lyndon | 31 | 25 | 56 | 6 | |
| Lyndon Station, village | 28 | 44 | 72 | | 16 |
| Marion | 38 | 27 | 65 | 11 | |
| Mauston | 185 | 202 | 387 | | 17 |
| ward 1 | 72 | 88 | | | |
| ward 2 | 113 | 114 | | | |
| Necedah | 97 | 220 | 317 | | 123 |
| New Lisbon | 52 | 149 | 201 | | 97 |
| ward 1 | 28 | 76 | | | |
| ward 2 | 24 | 73 | | | |
| Orange | 21 | 67 | 88 | | 46 |
| Plymouth | 62 | 102 | 164 | | 40 |
| Seven Mile Creek | 77 | 23 | 100 | 54 | |
| Summit | 70 | 59 | 129 | 11 | |
| Wenewoc | 101 | 92 | 193 | 9 | |
| Wenewoc, village | 65 | 91 | 156 | | 26 |
| Total | 1,491 | 2,050 | 3,511 | 150 | 739 |
| Democratic plurality | | | | | 150 |
| Republican majority | | | | | 589 |

MILWAUKEE COUNTY—FIFTEENTH ASSEMBLY DISTRICT. No. 52.

| Towns, cities and election districts. | Jacob Luy, Rep. | Chas. B. Whitnall, Soc. Dem. | Total. | Pluralities. | |
|---|-----------------------|------------------------------------|--------|--------------|-------|
| | | | | Soc. Dem. | Rep. |
| MILWAUKEE CO.— | | | | | |
| Milwaukee, city | 768 | 1,121 | 1,889 | 353 | |
| ward 21, precinct 1 | 136 | 249 | | | |
| ward 21, precinct 2 | 242 | 276 | | | |
| ward 21, precinct 3 | 138 | 216 | | | |
| ward 21, precinct 4 | 222 | 380 | | | |
| Granville | 131 | 17 | 148 | | 114 |
| Milwaukee | 298 | 101 | 399 | | 197 |
| precinct 1 | 147 | 22 | | | |
| precinct 2 | 151 | 79 | | | |
| East Milwaukee, village | 59 | 11 | 70 | | 48 |
| North Milwaukee, village | 200 | 42 | 242 | | 158 |
| White Fish Bay, village | 65 | 10 | 75 | | 55 |
| Total | 1,521 | 1,802 | 2,823 | 353 | 572 |
| Social Democratic plurality | | | | | 353 |
| Republican majority | | | | | 219 |

IRON, ONEIDA AND VILAS COUNTIES—ONE ASSEMBLY DISTRICT.
No. 53.

| Towns, cities and election districts. | Herman Zander, Dem. | Edward A. Everett, Rep. | Total. | Pluralities. | |
|---|---------------------------|-------------------------------|--------|--------------|------|
| | | | | Dem. | Rep. |
| IRON CO.— | | | | | |
| Anderson | | 60 | 60 | | 60 |
| Knight | 34 | 117 | 151 | | 83 |
| Montreal | | 211 | 211 | | 211 |
| Saxon | 4 | 147 | 151 | | 147 |
| Vaughn | 10 | 463 | 473 | | 463 |
| precinct 1 | | 238 | | | |
| precinct 2 | 7 | 171 | | | |
| precinct 3 | 1 | 13 | | | |
| precinct 4 | 2 | 39 | | | |
| Total | 43 | 1,031 | 1,049 | | 953 |
| Republican majority | | | | | 953 |

ONEIDA COUNTY.

| Towns, cities and election districts. | Herman Zander, Dem. | Edward A. Everett, Rep. | Total. | Pluralities. | |
|---|---------------------------|-------------------------------|--------|--------------|------|
| | | | | Dem. | Rep. |
| ONEIDA CO. | | | | | |
| Cassian | 1 | 45 | 46 | | 44 |
| Crescent | 3 | 37 | 40 | | 34 |
| Gagen | 2 | 109 | 111 | | 107 |
| Hazelhurst | | 103 | 103 | | 103 |
| precinct 1 | | 89 | | | |
| precinct 2 | | 14 | | | |
| Lynne | 2 | 8 | 10 | | 6 |
| Monico | 2 | 42 | 44 | | 40 |
| Minocqua | 6 | 93 | 99 | | 87 |
| Newbold | 10 | 8 | 18 | 2 | |
| Pelican | 15 | 47 | 62 | | 32 |
| Pine Lake | | 8 | 8 | | 8 |
| Rhineland, city | 159 | 514 | 673 | | 355 |
| ward 1 | 18 | 64 | | | |
| ward 2 | 18 | 78 | | | |
| ward 3 | 13 | 80 | | | |
| ward 4 | 30 | 94 | | | |
| ward 5 | 42 | 110 | | | |
| ward 6 | 33 | 88 | | | |
| Schoepke | 8 | 53 | 61 | | 45 |
| precinct 1 | 7 | 36 | | | |
| precinct 2 | 1 | 17 | | | |
| Sugar Camp | 1 | 64 | 65 | | 63 |
| Woodboro | 2 | 11 | 13 | | 9 |
| Total | 211 | 1,142 | 1,353 | 2 | 933 |
| Democratic plurality | | | | | 2 |
| Republican majority | | | | | 931 |

VILAS COUNTY.

| Towns, cities and election districts. | Herman Zander, Dem. | Edward A. Everett, Rep. | Total. | Pluralities. | |
|---|---------------------------|-------------------------------|--------|--------------|------|
| | | | | Dem. | Rep. |
| VILAS CO.— | | | | | |
| Arbor Vitae | 3 | 303 | 311 | | 305 |
| precinct 1 | 2 | 234 | | | |
| precinct 2 | 1 | 33 | | | |
| precinct 3 | | 9 | | | |
| precinct 4 | | 27 | | | |
| Eagle River | 11 | 204 | 215 | | 193 |
| precinct 1 | | 184 | | | |
| precinct 2 | | 20 | | | |
| Flambeau | 6 | 127 | 134 | | 121 |
| precinct 1 | | 105 | | | |
| precinct 2 | | 22 | | | |
| Hackley, precinct 1 | 3 | 63 | 63 | | 60 |
| Total | 23 | 702 | 726 | | 679 |
| Republican majority | | | | | 679 |

Scattering: Flambeau, 1.

PRICE AND TAYLOR COUNTIES—ONE ASSEMBLY DISTRICT. No. 54.

| Towns, cities and election districts. | Charles A. Rosander, Dem. | Charles F. Stout, Rep. | Total. | Pluralities. | |
|---|---------------------------------|------------------------------|--------|--------------|-------|
| | | | | Dem. | Rep. |
| PRICE CO.— | | | | | |
| Brannan | 96 | 6 | 102 | 90 | |
| Catawba | 32 | 45 | 77 | | 13 |
| Eisenstein | 16 | 33 | 49 | | 17 |
| Emery | 29 | 34 | 63 | | 5 |
| Fifield | 33 | 84 | 117 | | 51 |
| Georgetown | 21 | 22 | 43 | | 1 |
| Hackett | 23 | 22 | 50 | 6 | |
| Hill | 44 | 4 | 48 | 40 | |
| Kennan | 15 | 32 | 47 | | 17 |
| Kennan, village | 17 | 31 | 48 | | 14 |
| Knox | 11 | 90 | 101 | | 79 |
| Lake | 34 | 27 | 61 | 7 | |
| Ogema | 181 | 53 | 234 | 128 | |
| Park Falls, village | 80 | 160 | 240 | | 80 |
| Phillips, city | 190 | 227 | 417 | | 37 |
| ward 1 | | 50 | | | |
| ward 2 | 37 | 106 | | | |
| ward 3 | 64 | 63 | | | |
| Prentice | 32 | 76 | 108 | | 44 |
| Prentice, village | 40 | 111 | 151 | | 71 |
| Worcester | 120 | 87 | 207 | 33 | |
| Total | 1,019 | 1,144 | 2,163 | 304 | 429 |
| Democratic plurality | | | | | 304 |
| Republican majority | | | | | 125 |

ELECTION STATISTICS.

601

WINNEBAGO COUNTY—FIRST ASSEMBLY DISTRICT. No. 56.

| Towns, cities and election districts. | John J. Villwock, Dem. | Stephen P. Jones, Pro. | Wm. M. Perry, Rep. | Total. | Pluralities. | |
|---------------------------------------|------------------------|------------------------|--------------------|--------|--------------|-------|
| | | | | | Dem. | Rep. |
| WINNEBAGO CO.— | | | | | | |
| Oshkosh | 31 | 1 | 98 | 130 | | 67 |
| Oshkosh, city | 1,567 | 82 | 1,701 | 3,350 | | 134 |
| ward 1 | 111 | 5 | 134 | | | |
| ward 2 | 262 | 2 | 152 | | | |
| ward 4 | 203 | 10 | 190 | | | |
| ward 5 | 92 | 31 | 239 | | | |
| ward 7 | 104 | 9 | 172 | | | |
| ward 8 | 274 | 6 | 103 | | | |
| ward 10 | 172 | 12 | 290 | | | |
| ward 11 | 213 | 3 | 113 | | | |
| ward 12 | 131 | 4 | 253 | | | |
| Total | 1,598 | 83 | 1,709 | 3,480 | | 201 |
| Net Republican plurality | | | | | | 201 |

MILWAUKEE COUNTY—TWELFTH ASSEMBLY DISTRICT. No. 57.

| Towns, cities and election districts. | Adam Muth, Dem. | August Dietrich, Rep. | Carl D. Thompson, Soc. Dem. | Total. | P.uralities. | |
|---------------------------------------|-----------------|-----------------------|-----------------------------|--------|--------------|-------|
| | | | | | Dem. | Rep. |
| MILWAUKEE CO.— | | | | | | |
| Milwaukee, city | 552 | 752 | 764 | 2,068 | 12 | |
| ward 19, precinct 1..... | 182 | 92 | 153 | | | |
| ward 19, precinct 2..... | 147 | 143 | 198 | | | |
| ward 19, precinct 3..... | 107 | 134 | 195 | | | |
| ward 19, precinct 4..... | 65 | 201 | 121 | | | |
| ward 19, precinct 5..... | 51 | 127 | 97 | | | |
| Milwaukee, city | 458 | 793 | 881 | 2,135 | 91 | |
| ward 22, precinct 1..... | 67 | 182 | 208 | | | |
| ward 22, precinct 2..... | 65 | 158 | 112 | | | |
| ward 22, precinct 3..... | 75 | 172 | 245 | | | |
| ward 22, precinct 4..... | 103 | 217 | 110 | | | |
| ward 22, precinct 5..... | 143 | 64 | 149 | | | |
| Total | 1,010 | 1,545 | 1,648 | 4,203 | 103 | |
| Social Democrat majority | | | | | 103 | |

ASHLAND COUNTY. No. 53.

| Towns, cities and election districts. | Albert T. Fox, Dem. | Ove H. Berg, Rep. | Jno. F. Miles, Soc. Dem. | Total. | Pluralities. | |
|---|---------------------------|-------------------------|--------------------------------|--------|--------------|-------|
| | | | | | Dem. | Rep. |
| ASHLAND CO.— | | | | | | |
| Agenda | 19 | 30 | 3 | 45 | | 18 |
| Ashland | 24 | 85 | 3 | 112 | | 61 |
| Ashland, city | 454 | 1,088 | 125 | 1,667 | | 634 |
| ward 1 | 17 | 126 | 12 | | | |
| ward 2 | 37 | 152 | 17 | | | |
| ward 3 | 47 | 150 | 7 | | | |
| ward 4 | 39 | 69 | 9 | | | |
| ward 5 | 70 | 90 | 13 | | | |
| ward 6 | 37 | 113 | 14 | | | |
| ward 7 | 54 | 105 | 22 | | | |
| ward 8 | 46 | 126 | 16 | | | |
| ward 9 | 56 | 77 | 6 | | | |
| ward 10 | 51 | 89 | 9 | | | |
| Butternut | 16 | 41 | 5 | 62 | | 25 |
| Butternut, village | 32 | 62 | 9 | 103 | | 30 |
| Gordon | 13 | 14 | 13 | 45 | 4 | |
| Jacobs | 80 | 133 | 30 | 243 | | 53 |
| La Pointe | 2 | 17 | 2 | 21 | | 15 |
| Morse | 45 | 117 | 10 | 172 | | 72 |
| Sanborn | 50 | 209 | 26 | 285 | | 159 |
| precinct 1 | 11 | 13 | ... | | | |
| precinct 2 | 37 | 161 | 25 | | | |
| precinct 3 | 2 | 35 | 1 | | | |
| Total | 733 | 1,796 | 226 | 2,755 | 4 | 1,067 |
| Democratic plurality | | | | | | 4 |
| Net Republican plurality | | | | | | 1,063 |

GRANT COUNTY—FIRST ASSEMBLY DISTRICT. No. 59.

| Towns, cities and election districts. | James Dolan, Dem. | Duncan McGregor, Rep. | Total. | Pluralities. | |
|---|-------------------------|-----------------------------|--------|--------------|------|
| | | | | Dem. | Rep. |
| GRANT CO.— | | | | | |
| Beetown | 41 | 109 | 153 | | 65 |
| Cassville | 49 | 46 | 95 | 3 | |
| Cassville, village | 96 | 73 | 169 | 23 | |
| Clifton | 54 | 109 | 163 | | 52 |
| Cuba City | 78 | 96 | 174 | | 18 |
| Ellenboro | 24 | 85 | 109 | | 61 |
| Glen Haven | 42 | 89 | 131 | | 47 |
| Harrison | 33 | 76 | 109 | | 43 |
| Hazel Green | 59 | 55 | 105 | | 5 |
| Hazel Green, village | 31 | 87 | 118 | | 56 |
| Jamestown | 77 | 27 | 104 | 50 | |
| Lima | 71 | 66 | 137 | 5 | |
| Paris | 40 | 48 | 88 | | 8 |
| Platteville | 69 | 61 | 130 | 8 | |
| Platteville, city | 399 | 520 | 919 | | 121 |
| ward 1 | 135 | 123 | | | |
| ward 2 | 99 | 154 | | | |
| ward 3 | 70 | 138 | | | |
| ward 4 | 104 | 105 | | | |
| Potosi | 86 | 101 | 187 | | 15 |
| Potosi, village | 53 | 23 | 76 | 30 | |
| Smelser | 47 | 59 | 106 | | 12 |
| Waterloo | 23 | 72 | 95 | | 49 |
| Total | 1,366 | 1,799 | 4,165 | 119 | 552 |
| Democratic plurality | | | | | 119 |
| Republican majority | | | | | 433 |

ELECTION STATISTICS.

603

ADAMS AND MARQUETTE COUNTIES—ONE ASSEMBLY DISTRICT.
No. 60.

| Towns, cities and election districts. | G. E. Reynolds, Pro. | F. J. Kimball, Rep. | Total. | Pluralities. | |
|---|----------------------------|---------------------------|--------|--------------|------|
| | | | | Dem. | Rep. |
| ADAMS CO.— | | | | | |
| Adams | 4 | 68 | 72 | | 64 |
| Big Flats | 2 | 35 | 37 | | 33 |
| Colburn | 1 | 19 | 20 | | 18 |
| Dell Prairie | 1 | 33 | 34 | | 32 |
| Easton | | 41 | 41 | | 41 |
| Jackson | 6 | 53 | 59 | | 47 |
| Leola | | 17 | 17 | | 17 |
| Lincoln | | 39 | 39 | | 39 |
| Monroe | 3 | 76 | 79 | | 73 |
| New Chester | 2 | 28 | 30 | | 26 |
| New Haven | | 69 | 69 | | 69 |
| Preston | 1 | 23 | 24 | | 22 |
| Quincy | | 22 | 22 | | 22 |
| Richfield | 1 | 25 | 26 | | 24 |
| Rome | 1 | 31 | 32 | | 30 |
| Springville | 6 | 30 | 36 | | 24 |
| Strongs Prairie | 2 | 107 | 109 | | 105 |
| Total | 30 | 716 | 745 | | 686 |
| Republican majority | | | | | 686 |

MARQUETTE COUNTY.

| Towns, cities and election districts. | Geo. E. Reynolds, Dem. | F. J. Kimball, Rep. | Total | Pluralities. | |
|---|------------------------------|---------------------------|-------|--------------|-------|
| | | | | Dem. | Rep. |
| MARQUETTE CO.— | | | | | |
| Buffalo | 5 | 68 | 73 | | 63 |
| Crystal Lake | 2 | 51 | 53 | | 49 |
| Douglas | 1 | 95 | 96 | | 94 |
| Harris | 3 | 82 | 85 | | 79 |
| Mecan | 3 | 56 | 59 | | 53 |
| Montello | 2 | 39 | 42 | | 37 |
| Montello, village | 6 | 174 | 180 | | 168 |
| Moundville | 10 | 105 | 115 | | 95 |
| Neshkoro | | 17 | 17 | | 17 |
| Neshkoro, village | | 48 | 48 | | 48 |
| Newton | 1 | 47 | 48 | | 46 |
| Oxford | 8 | 108 | 116 | | 100 |
| Packwaukee | 6 | 132 | 141 | | 126 |
| Shields | 4 | 67 | 71 | | 63 |
| Springfield | 5 | 88 | 93 | | 83 |
| Westfield | 5 | 72 | 77 | | 67 |
| Westfield, village | 2 | 121 | 123 | | 119 |
| Total | 63 | 1,370 | 1,437 | | 1,307 |
| Republican majority | | | | | 1,307 |

Scattering: Montello, 1; Packwaukee, 3.

RICHLAND COUNTY. No. 61.

| Towns, cities and election districts. | J. W. Bowen, Dem. | Abraham Lincoln, Pro. | L. H. Bancroft, Rep. | Vincent Staneck, Sec. Dem. | Total. | Pluralities. | |
|---|-------------------------|-----------------------------|----------------------------|----------------------------------|--------|--------------|-------|
| | | | | | | Dem. | Rep. |
| RICHLAND CO.— | | | | | | | |
| Akan | 63 | 4 | 94 | 1 | 162 | | 31 |
| Bloom | 56 | 20 | 91 | 1 | 168 | | 35 |
| Buena Vista | 41 | 17 | 91 | 1 | 150 | | 50 |
| Cazenovia | 34 | 1 | 24 | 1 | 60 | 10 | |
| Dayton | 73 | 14 | 105 | | 193 | | 32 |
| Eagle | 51 | 5 | 73 | 2 | 135 | | 19 |
| Forest | 39 | 4 | 68 | | 111 | | 29 |
| Henrietta | 86 | 19 | 65 | 6 | 176 | 21 | |
| Ithaca | 82 | 16 | 62 | 3 | 163 | 20 | |
| Lone Rock | 30 | 3 | 51 | 1 | 85 | | 21 |
| Marshall | 48 | 17 | 83 | 1 | 149 | | 35 |
| Orion | 50 | 7 | 82 | | 139 | | 32 |
| Richland | 62 | 18 | 77 | 1 | 158 | | 15 |
| Richland Center, city | 232 | 41 | 340 | 4 | 617 | | 103 |
| ward 1 | 73 | 17 | 97 | 1 | | | |
| ward 2 | 90 | 14 | 116 | 2 | | | |
| ward 3 | 64 | 10 | 127 | 1 | | | |
| Richwood | 67 | 11 | 118 | 7 | 203 | | 51 |
| Rockbridge | 69 | 27 | 73 | | 169 | | 4 |
| Sylvan | 60 | 39 | 50 | | 149 | 10 | |
| Westford | 48 | | 35 | | 83 | 13 | |
| Willow | 42 | 20 | 106 | | 168 | | 64 |
| Viola | 23 | 5 | 53 | | 81 | | 30 |
| Total | 1,250 | 288 | 1,741 | 29 | 3,319 | 74 | 556 |
| Democratic plurality | | | | | | | 74 |
| Net Republican plurality | | | | | | | 482 |

Scattering: Dayton, 1; Eagle, 1.

MILWAUKEE COUNTY—EIGHTH ASSEMBLY DISTRICT. No. 62.

| Towns, cities and election districts. | Simon Kander, Rep. | Edwin Scaife, Sec. Dem. | Total. | Pluralities. | |
|---|--------------------------|-------------------------------|--------|--------------|-------|
| | | | | Dem. | Rep. |
| MILWAUKEE CO.— | | | | | |
| Milwaukee, city | 754 | 563 | 1,317 | | 191 |
| ward 8, precinct 1 | 109 | 107 | | | |
| ward 8, precinct 2 | 202 | 123 | | | |
| ward 8, precinct 3 | 215 | 133 | | | |
| ward 8, precinct 4 | 223 | 200 | | | |
| Milwaukee, city | 809 | 629 | 1,438 | | 180 |
| ward 23, precinct 1 | 163 | 173 | | | |
| ward 23, precinct 2 | 262 | 169 | | | |
| ward 23, precinct 3 | 217 | 162 | | | |
| ward 23, precinct 4 | 167 | 180 | | | |
| Total | 1,563 | 1,192 | 2,755 | | 371 |
| Republican majority | | | | | 371 |

ELECTION STATISTICS.

607

DOUGLAS COUNTY—FIRST ASSEMBLY DISTRICT. No. 67

| Towns, cities and election districts. | Jos. S Kon- kel, Dem. | Wm. V. Brids, Pro. | Albert W. Dur- ley, Rep. | Jacob Lun- den, Soc Dem. | Total. | Pluralities. | |
|---|--------------------------------|--------------------------|--------------------------------------|--------------------------------------|--------|--------------|-------|
| | | | | | | Dem. | Rep. |
| DOUGLAS CO.— | | | | | | | |
| Superior, city | 678 | 69 | 780 | 127 | 1,654 | | 102 |
| ward 2 | 62 | 21 | 90 | 7 | | | |
| ward 3 | 23 | | 49 | | | | |
| ward 4 | 208 | 6 | 174 | 54 | | | |
| precinct 1 | 56 | 1 | 36 | 15 | | | |
| precinct 2 | 61 | 2 | 29 | 9 | | | |
| precinct 3 | 91 | 3 | 169 | 30 | | | |
| ward 5 | 203 | 31 | 337 | 47 | | | |
| precinct, east | 21 | 8 | 64 | 11 | | | |
| precinct, west | 56 | 10 | 128 | 25 | | | |
| precinct, south | 116 | 13 | 135 | 11 | | | |
| ward 5 | 182 | 11 | 140 | 19 | | | |
| Total | 678 | 69 | 780 | 127 | 1,654 | | 102 |
| Net Republican plurality | | | | | | | 102 |

WAUKESHA COUNTY—SECOND ASSEMBLY DISTRICT. No. 68.

| Towns, cities and election districts. | Will- iam Doo- lan, Dem. | Moritz A. Sch- moyer, Pro. | Rod- rick Ains- worth, Rep. | Louis Sch- neider, Soc. Dem. | Total. | Pluralities. | |
|---|--------------------------------------|--|---|--|--------|--------------|-------|
| | | | | | | Dem. | Rep. |
| WAUKESHA CO.— | | | | | | | |
| Brookfield | 138 | | 136 | 2 | 276 | 2 | |
| Delafield | 80 | 1 | 148 | 2 | 231 | | 68 |
| Hartland, village | 44 | 1 | 80 | 4 | 129 | | 36 |
| Lisbon | 113 | 15 | 142 | 2 | 272 | | 29 |
| Menomonee | 132 | 11 | 96 | 27 | 266 | 36 | |
| Menomonee Falls, village | 68 | 48 | 75 | 4 | 195 | | 7 |
| Merton | 178 | 4 | 142 | | 324 | 36 | |
| Oconomowoc | 136 | | 59 | | 195 | 77 | |
| Oconomowoc, city | 251 | 15 | 225 | 2 | 493 | 26 | |
| ward 1 | 153 | 6 | 111 | 2 | | | |
| ward 2 | 98 | 9 | 114 | | | | |
| Pewaukee | 149 | 1 | 152 | 4 | 306 | | 3 |
| Pewaukee, village | 67 | 2 | 84 | 1 | 154 | | 17 |
| Summit | 87 | 3 | 122 | 5 | 217 | | 35 |
| Total | 1,443 | 101 | 1,461 | 53 | 3,058 | 177 | 195 |
| Democratic plurality | | | | | | | 177 |
| Net Republican plurality | | | | | | | 18 |

MILWAUKEE COUNTY—NINTH ASSEMBLY DISTRICT. No. 69.

| Towns, cities and election districts. | Jacob Kehring, Dem. | Arthur H. Lambeek, Rep. | Edmund J. Berner, Soc. Dem. | Total. | Pluralities. | |
|---|---------------------------|-------------------------------|-----------------------------------|--------|--------------|-------|
| | | | | | Soc. Dem. | Rep. |
| MILWAUKEE CO.— | | | | | | |
| Milwaukee, city | 539 | 902 | 1,147 | 2,588 | 245 | |
| ward 9, precinct 1..... | 93 | 153 | 162 | | | |
| ward 9, precinct 2..... | 117 | 97 | 156 | | | |
| ward 9, precinct 3..... | 102 | 118 | 156 | | | |
| ward 9, precinct 4..... | 90 | 137 | 199 | | | |
| ward 9, precinct 5..... | 95 | 212 | 203 | | | |
| ward 9, precinct 6..... | 42 | 180 | 238 | | | |
| Total | 539 | 902 | 1,147 | 2,588 | 245 | |
| Social Democrat majority | | | | | 245 | |

DOOR COUNTY. No. 70.

| Towns, cities and election districts. | Thomas Reynolds, Rep. | Charles Plinske, Ind. | Total. | Pluralities. | |
|---|-----------------------------|-----------------------------|--------|--------------|-------|
| | | | | Ind. | Rep. |
| DOOR CO.— | | | | | |
| Bailey Harbor | 48 | 23 | 76 | | 20 |
| Brussels | 48 | 73 | 126 | 30 | |
| Clay Banks | 49 | 20 | 69 | | 29 |
| Egg Harbor | 66 | 23 | 89 | | 43 |
| Forestville | 59 | 141 | 200 | 82 | |
| Gardner | 20 | 50 | 70 | 30 | |
| Gibraltar | 71 | 12 | 83 | | 59 |
| Jacksonport | 77 | 33 | 115 | | 39 |
| Liberty Grove | 153 | 28 | 186 | | 130 |
| Nasewaupce | 65 | 37 | 102 | | 28 |
| Sevastopol | 39 | 63 | 152 | | 26 |
| Sturgeon Bay | 47 | 15 | 62 | | 32 |
| Sturgeon Bay, city | 434 | 135 | 569 | | 299 |
| ward 1 | 142 | 24 | | | |
| ward 2 | 83 | 37 | | | |
| ward 3 | 98 | 34 | | | |
| ward 4 | 106 | 40 | | | |
| Union | 41 | 5 | 46 | | 36 |
| Washington | 31 | 3 | 34 | | 28 |
| Total | 1,303 | 676 | 1,979 | 142 | 769 |
| Independent plurality | | | | | 142 |
| Republican majority | | | | | 627 |

ELECTION STATISTICS.

609

JACKSON COUNTY. No. 71.

| Towns, cities and election districts. | Chas. F. Rainev., Dem. | J. F. Baker, Rep. | Total. | Pluralities. | |
|---|------------------------------|-------------------------|--------|--------------|-------|
| | | | | Dem. | Rep. |
| JACKSON CO.— | | | | | |
| Albion | 18 | 198 | 216 | | 180 |
| Alma | 12 | 51 | 63 | | 39 |
| Alma Center | 9 | 61 | 70 | | 52 |
| Bear Bluff | 4 | 8 | 12 | | 4 |
| Black River Falls | 63 | 310 | 374 | | 247 |
| ward 1 | 15 | 82 | | | |
| ward 2 | 5 | 67 | | | |
| ward 3 | 16 | 66 | | | |
| ward 4 | 27 | 95 | | | |
| Brockway | 22 | 66 | 88 | | 44 |
| precinct 1 | 13 | 47 | | | |
| precinct 2 | 9 | 19 | | | |
| City Point | 10 | 30 | 40 | | 20 |
| Cleveland | 23 | 35 | 58 | | 12 |
| Curran | 3 | 62 | 65 | | 59 |
| Franklin | 2 | 83 | 90 | | 86 |
| Garden Valley | 6 | 57 | 63 | | 51 |
| Garfield | 2 | 53 | 56 | | 51 |
| Hixton | 11 | 99 | 110 | | 88 |
| Irving | 34 | 103 | 137 | | 69 |
| Knapp | 10 | 17 | 27 | | 7 |
| Manchester | 1 | 67 | 68 | | 66 |
| Melrose | 24 | 214 | 238 | | 190 |
| Merrillan | 10 | 75 | 85 | | 65 |
| Millston | 12 | 35 | 47 | | 23 |
| Northfield | 4 | 126 | 130 | | 122 |
| Springfield | 8 | 149 | 157 | | 141 |
| Total | 288 | 1,904 | 2,194 | | 1,616 |
| Republican majority | | | | | 1,616 |

Scattering: Black River Falls, 1; Garfield, 1.

JEFFERSON COUNTY—SECOND ASSEMBLY DISTRICT. No. 72.

| Towns, cities and election districts. | Geo. W. Kindlin, Dem. | John F. Widmann, Rep. | Total. | Pluralities. | |
|---|-----------------------------|-----------------------------|--------|--------------|-------|
| | | | | Dem. | Rep. |
| JEFFERSON CO.— | | | | | |
| Aztalan | 101 | 74 | 175 | 27 | |
| Cold Spring | 22 | 20 | 42 | 2 | |
| Fort Atkinson, city | 452 | 301 | 753 | 151 | |
| ward 1 | 92 | 82 | | | |
| ward 2 | 105 | 78 | | | |
| ward 3 | 104 | 56 | | | |
| ward 4 | 151 | 85 | | | |
| Jefferson | 235 | 84 | 319 | 151 | |
| precinct 1 | 139 | 53 | | | |
| precinct 2 | 96 | 31 | | | |
| Jefferson | 393 | 200 | 593 | 193 | |
| ward 1 | 88 | 59 | | | |
| ward 2 | 93 | 55 | | | |
| ward 3 | 114 | 50 | | | |
| ward 4 | 95 | 36 | | | |
| Johnson Creek, village | 31 | 20 | 51 | 11 | |

JEFFERSON COUNTY—SECOND ASSEMBLY DISTRICT—Continued.

| Towns, cities and election districts. | Geo. W. Kudinn, Dem. | John F. Aidmann, Rep. | Total. | Pluralities. | |
|---|----------------------------|-----------------------------|--------|--------------|-------|
| | | | | Dem. | Rep. |
| JEFFERSON CO.—Con. | | | | | |
| Koshkonong | 178 | 63 | 241 | 115 | |
| Lake Mills | 46 | 82 | 128 | | 36 |
| Lake, Mills, city | 72 | 228 | 300 | | 155 |
| ward 1 | 18 | 76 | | | |
| ward 2 | 24 | 64 | | | |
| ward 3 | 30 | 88 | | | |
| Oakland | 75 | 64 | 139 | 11 | |
| Sumner | 38 | 37 | 75 | 1 | |
| Waterloo | 72 | 24 | 96 | 48 | |
| Waterloo, village | 146 | 92 | 238 | 54 | |
| Total | 1,861 | 1,283 | 3,150 | 764 | 192 |
| Republican plurality | | | | 192 | |
| Democratic majority | | | | 572 | |

JEFFERSON COUNTY—FIRST ASSEMBLY DISTRICT. No. 73.

| Towns, cities and election districts. | Fred Smith, Dem. | John Thauer, Rep. | Total. | Pluralities. | |
|---|------------------------|-------------------------|--------|--------------|-------|
| | | | | Dem. | Rep. |
| JEFFERSON CO.— | | | | | |
| Concord | 111 | 63 | 174 | 48 | |
| Farmington | 195 | 43 | 238 | 152 | |
| Hebron | 61 | 56 | 117 | 5 | |
| Ixonia | 121 | 78 | 199 | 43 | |
| Johnson Creek, village | 36 | 27 | 63 | 9 | |
| Milford | 71 | 77 | 148 | | 6 |
| Palmyra | 17 | 65 | 82 | | 48 |
| Palmyra, village | 33 | 111 | 144 | | 78 |
| Sullivan | 88 | 148 | 236 | | 60 |
| Watertown | 150 | 63 | 213 | 87 | |
| Watertown, city | 615 | 432 | 1,047 | 183 | |
| ward 1 | 196 | 165 | | | |
| ward 2 | 132 | 93 | | | |
| ward 3 | 81 | 70 | | | |
| ward 4 | 53 | 60 | | | |
| ward 7 | 103 | 44 | | | |
| Total | 1,498 | 1,163 | 2,661 | 527 | 162 |
| Republican plurality | | | | 192 | |
| Democratic majority | | | | 335 | |

WAUKESHA COUNTY—FIRST ASSEMBLY DISTRICT. No. 74.

| Towns, cities and election dist icts. | John M. McGovern, Dem. | James A. McKenzie, Rep. | Chris Becktold, Sec. Dem. | Total. | Pluralities. | |
|---|------------------------------|-------------------------------|---------------------------------|--------|--------------|-------|
| | | | | | Dem. | Rep. |
| WAUKESHA CO.— | | | | | | |
| Eagle | 61 | 56 | 1 | 118 | 5 | |
| Eagle, village | 43 | 31 | 3 | 77 | 12 | |
| Genesee | 99 | 175 | 4 | 278 | | 76 |
| Muckwonago | 34 | 103 | 1 | 138 | | 69 |
| Muckwonago, village | 19 | 91 | | 110 | | 72 |
| Muskego | 94 | 122 | 4 | 220 | | 28 |
| New Berlin | 145 | 85 | 4 | 234 | 60 | |
| Ottawa | 87 | 99 | | 186 | | 12 |
| Vernon | 46 | 211 | 1 | 258 | | 165 |
| Waukesha | 109 | 94 | 3 | 206 | 15 | |
| Waukesha, city | 930 | 650 | 41 | 1,621 | 280 | |
| ward 1 | 138 | 99 | 9 | | | |
| ward 2 | 237 | 122 | 5 | | | |
| ward 3 | 137 | 74 | 8 | | | |
| ward 4 | 184 | 122 | | | | |
| ward 5 | 89 | 107 | 3 | | | |
| ward 6 | 145 | 126 | 1 | | | |
| Total | 1,667 | 1,717 | 62 | 3,440 | 372 | 422 |
| Democratic plurality | | | | | | 372 |
| Net Republican plurality | | | | | | 50 |

RUSK AND PART OF CHIPPEWA COUNTY—FORMERLY CHIPPEWA COUNTY SECOND ASSEMBLY DISTRICT. No. 75.

| Towns, cities and election districts. | Sewell Peterson, Dem. | Theo M. Thomas, Rep. | Total. | Pluralities. | |
|---|-----------------------------|----------------------------|--------|--------------|-------|
| | | | | Dem. | Rep. |
| RUSK CO.— | | | | | |
| Atlanta | 4 | 79 | 83 | | 75 |
| Big Bend | 5 | 68 | 73 | | 63 |
| Bruce, village | 11 | 58 | 69 | | 47 |
| Dewey | 25 | 36 | 61 | | 11 |
| Flambeau | 4 | 36 | 40 | | 32 |
| Grant | 5 | 47 | 52 | | 42 |
| Grow | 8 | 13 | 21 | | 5 |
| Hawkins | 1 | 32 | 33 | | 31 |
| Ladysmith, city | 26 | 305 | 331 | | 279 |
| ward 1 | 4 | 79 | | | |
| ward 2 | 9 | 91 | | | |
| ward 3 | 13 | 135 | | | |
| Lawrence | 11 | 90 | 101 | | 79 |
| Marshall | | 26 | 26 | | 26 |
| Rusk | 3 | 21 | 24 | | 18 |
| Strickland | 5 | 13 | 18 | | 8 |
| Stubbs | 5 | 37 | 42 | | 32 |
| Thornapple | 2 | 25 | 27 | | 23 |
| True | 5 | 96 | 101 | | 91 |
| Washington | 4 | 39 | 43 | | 35 |
| Weyerhauser | 7 | 50 | 57 | | 43 |
| Total | 131 | 1,071 | 1,202 | | 940 |
| Republican majority | | | | | 940 |

CHIPPEWA COUNTY.

| Towns, cities and election districts. | Sewell Peterson, Dem. | Theodore M. Thomas, Rep. | Total. | Pluralities. | |
|---|-----------------------------|-----------------------------------|--------|--------------|------|
| | | | | Dem. | Rep. |
| CHIPPEWA CO., Part— | | | | | |
| Second District. | | | | | |
| Anson | 21 | 82 | 103 | | 61 |
| Arthur | 27 | 33 | 60 | | 6 |
| Auburn | 30 | 27 | 57 | 3 | |
| Bloomer | 81 | 34 | 115 | 47 | |
| Bloomer, village | 88 | 61 | 154 | 27 | |
| Chippewa Falls, city | 243 | 219 | 475 | 24 | |
| ward 1 | 75 | 82 | | | |
| ward 2 | 110 | 89 | | | |
| ward 7 | 58 | 48 | | | |
| Cleveland | 3 | 36 | 39 | | 33 |
| Colburn | 14 | 39 | 54 | | 25 |
| Eagle Point | 58 | 85 | 143 | | 27 |
| Holcombe | 11 | 58 | 70 | | 47 |
| New Auburn | 20 | 37 | 61 | | 17 |
| Ruby | 1 | 24 | 25 | | 23 |
| Sampson | 21 | 47 | 70 | | 26 |
| Total | 618 | 782 | 1,432 | 101 | 265 |
| Democratic plurality | | | | | 161 |
| Republican majority | | | | | 164 |

Scattering: Arthur 3; Auburn 2; Bloomer, village, 5; Chippewa Falls, city, 13; Colburn, 1; Holcombe, 1; New Auburn, village, 4; Ruby, 1; Sampson, 2.

CRAWFORD COUNTY. No. 76.

| Towns, cities and election districts. | Allan M. Laird, Dem. | Jeremiah O'Neil, Rep. | Total. | Pluralities. | |
|---|----------------------------|-----------------------------|--------|--------------|------|
| | | | | Dem. | Rep. |
| CRAWFORD CO.— | | | | | |
| Bell Center, village | 25 | 19 | 44 | 6 | |
| Bridgeport | 13 | 29 | 52 | | 26 |
| Clayton | 170 | 123 | 293 | 47 | |
| De Soto, village | 6 | 3 | 9 | 3 | |
| Eastman | 58 | 157 | 215 | | 99 |
| Freeman | 174 | 60 | 234 | 114 | |
| Gays Mills, village | 40 | 71 | 111 | | 31 |
| Haney | 45 | 62 | 107 | | 17 |
| Lynxville, village | 26 | 39 | 65 | | 13 |
| Marietta | 58 | 68 | 126 | | 19 |
| Prairie du Chien | 18 | 59 | 77 | | 41 |
| Prairie du Chien, city | 180 | 351 | 531 | | 171 |
| ward 1 | 19 | 41 | | | |
| ward 2 | 59 | 138 | | | |
| ward 3 | 85 | 138 | | | |
| ward 4 | 17 | 34 | | | |
| Scott | 90 | 75 | 165 | 15 | |
| Seneca | 60 | 151 | 211 | | 91 |
| Soldiers Grove, village | 109 | 44 | 144 | 56 | |
| Steuben, village | 15 | 32 | 47 | | 17 |
| Utica | 216 | 80 | 296 | 136 | |
| Wauzeka | 12 | 65 | 77 | | 53 |
| Wauzeka, village | 19 | 69 | 88 | | 50 |
| Total | 1,325 | 1,567 | 2,892 | 377 | 619 |
| Democratic plurality | | | | | 377 |
| Republican majority | | | | | 242 |

ELECTION STATISTICS.

613

KEWAUNEE COUNTY. No. 77.

| Towns, cities and election districts. | Albert Oswald, Dem. | Anton G. Schau r, Rep. | Max. Seidl, Soc. Dem. | Tot l. | Pluralities. | |
|---|---------------------------|------------------------------|-----------------------------|--------|--------------|-------|
| | | | | | Dem. | Rep. |
| KEWAUNEE CO.— | | | | | | |
| Ahnapee | 99 | 69 | | 168 | 30 | |
| Algoma | 162 | 199 | 5 | 366 | | 37 |
| Carlton | 60 | 166 | 1 | 227 | | 106 |
| Casco | 137 | 67 | 5 | 209 | 70 | |
| Franklin | 93 | 130 | 1 | 224 | | 37 |
| Kewaunee | 127 | 164 | 23 | 314 | | 37 |
| Lincoln | 55 | 79 | | 134 | | 24 |
| Luxemburg | 79 | 128 | 2 | 209 | | 49 |
| Montpelier | 54 | 188 | | 242 | | 134 |
| Pierce | 65 | 53 | 7 | 125 | 12 | |
| Red River | 11 | 93 | 4 | 108 | | 82 |
| West Kewaunee | 113 | 169 | 6 | 288 | | 56 |
| Total | 1,055 | 1,505 | 54 | 2,614 | 112 | 562 |
| Democratic plurality | | | | | | 112 |
| Net Republican plurality | | | | | | 450 |

ROCK COUNTY—THIRD ASSEMBLY DISTRICT. No. 78.

| Towns, cities and election districts. | Matt. F. Lathers, Dem. | Simon Smith, Rep. | Total. | Pluralities. | |
|---|------------------------------|-------------------------|--------|--------------|-------|
| | | | | Dem. | Rep. |
| ROCK CO.— | | | | | |
| Avon | 16 | 54 | 70 | | 38 |
| Beloit | 30 | 29 | 59 | 1 | |
| Beloit, city | 424 | 771 | 1,195 | | 347 |
| ward 1 | 87 | 111 | | | |
| ward 2 | 113 | 151 | | | |
| ward 3 | 65 | 161 | | | |
| ward 4 | 80 | 172 | | | |
| ward 5 | 79 | 176 | | | |
| Clinton | 35 | 66 | 101 | | 31 |
| Clinton, village | 42 | 102 | 144 | | 60 |
| Newark | 17 | 78 | 95 | | 61 |
| Plymouth | 40 | 110 | 150 | | 70 |
| Turtle | 63 | 58 | 121 | 5 | |
| Total | 667 | 1,268 | 1,935 | 6 | 637 |
| Democratic plurality | | | | | 6 |
| Republican majority | | | | | 601 |

FLORENCE, FOREST AND LANGLADE COUNTIES—ONE ASSEMBLY
DISTRICT. No. 79.

| Towns, cities and election districts. | Edward Nordman, Dem. | Elwyn F. Nelson, Rep. | Total. | Pluralities. | |
|---|----------------------------|-----------------------------|--------|--------------|------|
| | | | | Dem. | Rep. |
| FLORENCE CO.— | | | | | |
| Commonwealth | 11 | 77 | 88 | | 66 |
| precinct 1 | 7 | 59 | | | |
| precinct 2 | 4 | 18 | | | |
| Florence | 32 | 221 | 253 | | 189 |
| Homestead | 4 | 40 | 44 | | 36 |
| Total | 47 | 338 | 385 | | 291 |
| Net Republican plurality | | | | | 291 |

FOREST COUNTY.

| Towns, cities and election districts. | Edward Nordman, Dem. | Elwyn F. Nelson, Rep. | Total. | Pluralities. | |
|---|----------------------------|-----------------------------|--------|--------------|------|
| | | | | Dem. | Rep. |
| FOREST CO.— | | | | | |
| Caswell | | 25 | 25 | | 25 |
| Crandon | 60 | 203 | 263 | | 143 |
| precinct 1 | 45 | 188 | | | |
| precinct 2 | 15 | 15 | | | |
| Hiles | 6 | 24 | 30 | | 18 |
| Laona | 20 | 232 | 252 | | 212 |
| precinct 1 | 13 | 195 | | | |
| precinct 2 | 7 | 37 | | | |
| North Crandon | 11 | 44 | 55 | | 33 |
| Wabeno | 22 | 322 | 344 | | 260 |
| precinct 1 | 12 | 182 | | | |
| precinct 2 | 3 | 43 | | | |
| precinct 3 | 3 | 69 | | | |
| precinct 4 | 4 | 28 | | | |
| Total | 119 | 850 | 969 | | 731 |
| Republican majority | | | | | 731 |

LANGLADE COUNTY.

| Towns, cities and election districts. | Edward Nordman, Dem, | Elwyn F. Nelson, Rep. | Total. | Pluralities. | |
|---|----------------------------|-----------------------------|--------|--------------|-------|
| | | | | Dem | Rep. |
| LANGLADE CO.— | | | | | |
| Ackley | 49 | 55 | 104 | | 6 |
| Ainsworth | 8 | 11 | 19 | | 3 |
| Antigo | 87 | 71 | 158 | 16 | |
| Antigo, city | 598 | 529 | 1,127 | 69 | |
| ward 1 | 62 | 78 | | | |
| ward 2 | 89 | 104 | | | |
| ward 3 | 85 | 55 | | | |
| ward 4 | 146 | 88 | | | |
| ward 5 | 86 | 71 | | | |
| ward 6 | 130 | 135 | | | |
| Elcho | 20 | 61 | 81 | | 41 |
| Elton | 23 | 12 | 35 | 11 | |
| Evergreen | 60 | 29 | 89 | 31 | |
| Langlade | 17 | 13 | 30 | 4 | |
| Neva | 123 | 46 | 169 | 77 | |
| Norwood | 85 | 75 | 160 | 10 | |
| Peck | 30 | 48 | 78 | | 18 |
| Polar | 95 | 38 | 133 | | |
| Price | 46 | 41 | 87 | 5 | |
| Rolling | 99 | 97 | 196 | 2 | |
| Summit | 17 | 13 | 30 | 4 | |
| Upham | 33 | 34 | 67 | | 1 |
| Vilas | 17 | 25 | 42 | | 8 |
| Total | 1,407 | 1,198 | 2,605 | 288 | 77 |
| Republican plurality | | | | 77 | |
| Net Democratic plurality | | | | 209 | |

ROCK COUNTY—SECOND ASSEMBLY DISTRICT. No. 80.

| Towns, cities and election districts. | Pliny Noreross, Rep. | John R. Horn, Soc. Dem. | Total. | Pluralities. | |
|---|----------------------------|-------------------------------|--------|--------------|-------|
| | | | | Soc. Dem. | Rep. |
| ROCK CO.— | | | | | |
| Bradford | 24 | 1 | 25 | | 23 |
| Harmony | 28 | | 28 | | 28 |
| Janesville, city | 952 | 55 | 1,007 | | 897 |
| ward 1 | 210 | 15 | | | |
| ward 2 | 163 | 13 | | | |
| ward 3 | 333 | 6 | | | |
| ward 4 | 183 | 17 | | | |
| ward 5 | 63 | 4 | | | |
| Johnstown | 35 | 1 | 36 | | 34 |
| La Prairie | 30 | | 30 | | 30 |
| Total | 1,069 | 57 | 1,129 | | 1,012 |
| Republican majority | | | | | 1,012 |

Scattering: Harmony, 3.

MILWAUKEE COUNTY—TENTH ASSEMBLY DISTRICT. No. 83.

| Towns, cities and election districts. | Herman E. Georgi, Rep. | Geo. Mensing, Soc. Dem. | Total. | Pluralities. | |
|---|------------------------------|-------------------------------|--------|--------------|-------|
| | | | | Dem. | Rep. |
| MILWAUKEE CO.— | | | | | |
| Milwaukee, city | 1,221 | 1,004 | 2,225 | | 217 |
| ward 10, precinct 1 | 162 | 86 | | | |
| ward 10, precinct 2 | 144 | 115 | | | |
| ward 10, precinct 3 | 246 | 180 | | | |
| ward 10, precinct 4 | 195 | 168 | | | |
| ward 10, precinct 5 | 227 | 220 | | | |
| ward 10, precinct 6 | 245 | 226 | | | |
| Total | 1,221 | 1,004 | 2,225 | | 217 |
| Republican majority | | | | | 217 |

SAUK COUNTY—FIRST ASSEMBLY DISTRICT. No. 84.

| Towns, cities and election districts. | Fred'k W. Zantow, Dem. | Wilber Cahoon, Rep. | Edwin R. Thomas, Pro. | Total. | Pluralities. | |
|---|------------------------------|---------------------------|-----------------------------|--------|--------------|-------|
| | | | | | Dem. | Rep. |
| SAUK CO.— | | | | | | |
| Ableman, village | 20 | 47 | 1 | 68 | | 27 |
| Baraboo | 38 | 150 | 26 | 214 | | 112 |
| Baraboo, city | 343 | 681 | 36 | 1,060 | | 338 |
| ward 1 | 109 | 250 | 19 | | | |
| ward 2 | 137 | 272 | 11 | | | |
| ward 3 | 97 | 159 | 6 | | | |
| Dellona | 53 | 37 | 3 | 93 | 16 | |
| Delton | 33 | 76 | 15 | 124 | | 43 |
| Excelsior | 32 | 59 | 17 | 108 | | 27 |
| Fairfield | 18 | 48 | 37 | 103 | | 30 |
| Freedom | 18 | 50 | 2 | 101 | | 62 |
| Greenfield | 20 | 70 | 7 | 97 | | 50 |
| Merrimack | 22 | 38 | 2 | 62 | | 16 |
| Merrimack, village | 12 | 38 | 5 | 55 | | 26 |
| North Freedom, village .. | 20 | 70 | 9 | 99 | | 50 |
| Prairie du Sac, village .. | 30 | 13 | | 43 | 17 | |
| Prairie du Sac, village .. | 62 | 73 | 6 | 141 | | 11 |
| Sauk City, village | 77 | 52 | 2 | 131 | 25 | |
| Sumpter | 51 | 67 | 7 | 125 | | 16 |
| Total | 849 | 1,599 | 175 | 2,624 | 58 | 808 |
| Democratic plurality | | | | | | 58 |
| Net Republican plurality .. | | | | | | 750 |

Scattering: Freedom 1.

ROCK COUNTY—FIRST ASSEMBLY DISTRICT. No. 85.

| Towns, cities and election districts. | John Sberman, Dem. | Allen S. Baker, Rep. | Total. | Pluralities. | |
|---|--------------------------|----------------------------|--------|--------------|-------|
| | | | | Dem. | Rep. |
| ROCK CO.— | | | | | |
| Center | 9 | 44 | 53 | | 35 |
| Edgerton, city | 212 | 173 | 385 | 39 | |
| Evansville, city | 45 | 255 | 333 | | 240 |
| Fulton | 79 | 60 | 139 | 19 | |
| Janesville | 25 | 34 | 59 | | 9 |
| Lima | 10 | 52 | 62 | | 42 |
| Magnolia | 24 | 63 | 90 | | 39 |
| Milton | 37 | 116 | 153 | | 59 |
| Milton, village | 12 | 103 | 115 | | 91 |
| Orfordville, village | 19 | 88 | 98 | | 78 |
| Porter | 73 | 40 | 113 | 33 | |
| Rock | 53 | 45 | 102 | 11 | |
| Spring Valley | 103 | 10 | 113 | 93 | |
| Union | 12 | 62 | 75 | | 50 |
| Total | 707 | 1,175 | 1,890 | 195 | 673 |
| Democratic plurality | | | | | 195 |
| Republican majority | | | | | 468 |

Scattering: Evansville 3, Magnolia 3, Rock 1, Union 1.

MILWAUKEE COUNTY—SIXTEENTH ASSEMBLY DISTRICT. No. 86.

| Towns, cities and election districts. | Edward H. Groeling, Rep. | Frank J. Weber, Soc. Dem. | Total. | Pluralities. | |
|---|-----------------------------------|------------------------------------|--------|--------------|-------|
| | | | | Soc. Dem. | Rep. |
| MILWAUKEE CO.— | | | | | |
| Milwaukee, city | 1,080 | 1,580 | 2,660 | 500 | |
| ward 20, precinct 1 | 192 | 292 | | | |
| ward 20, precinct 2 | 229 | 333 | | | |
| ward 20, precinct 3 | 217 | 216 | | | |
| ward 20, precinct 4 | 150 | 242 | | | |
| ward 20, precinct 5 | 119 | 245 | | | |
| ward 20, precinct 6 | 173 | 252 | | | |
| Total | 1,630 | 1,580 | 2,660 | 500 | |
| Social Democratic majority | | | | 500 | |

ELECTION STATISTICS.

619

OZAUKEE COUNTY. No. 87.

| Towns, cities and election districts. | Wm J. Biehler, Dem. | Peter L. Pierrou, Rep. | Wm. E. Vetter, Soc. Dem. | Arthur J. Pallasch, Non-Partisan. | Total. | Pluralities. | |
|---------------------------------------|---------------------|------------------------|--------------------------|-----------------------------------|--------|--------------|-------|
| | | | | | | Dem. | Rep. |
| OZAUKEE CO.— | | | | | | | |
| Bellevue | 245 | 83 | 2 | | 330 | 162 | |
| Cedarburg | 104 | 49 | 3 | | 158 | 55 | |
| Cedarburg, city | 111 | 115 | 22 | | 251 | | |
| Fredonia | 239 | 67 | 2 | | 306 | 172 | |
| Grafton | 74 | 33 | 3 | | 114 | 41 | |
| Grafton, village | 62 | 24 | 1 | | 90 | 38 | |
| Mequon | 190 | 125 | 15 | | 330 | 65 | |
| Port Washington, city | 127 | 69 | 4 | | 201 | 58 | |
| ward 1 | 503 | 175 | 11 | | 704 | 328 | |
| ward 2 | 165 | 37 | 1 | 2 | | | |
| ward 3 | 133 | 37 | 2 | 4 | | | |
| ward 4 | 105 | 31 | 4 | 2 | | | |
| Saukville | 110 | 70 | 4 | 7 | | | |
| Total | 149 | 91 | 6 | 4 | 250 | 53 | |
| Republican plurality | 1,804 | 831 | 69 | 63 | 2,767 | 977 | 4 |
| Net Democratic plurality | | | | | | | 973 |

WAUPACA COUNTY—FIRST ASSEMBLY DISTRICT. No. 88.

| Towns, cities and election districts. | William McHugh, Dem. | Henry A. Larson, Pro. | Wesley Irvine, Rep. | Total. | Pluralities. | | |
|---------------------------------------|----------------------|-----------------------|---------------------|--------|--------------|-------|--|
| | | | | | Dem. | Rep. | |
| WAUPACA CO.— | | | | | | | |
| Caledonia | 39 | 1 | 32 | 72 | 7 | | |
| Denton | 3 | 17 | 69 | 89 | | 52 | |
| Farmington | 18 | 16 | 283 | 317 | | 265 | |
| precinct 1 | 5 | 1 | 68 | | | | |
| precinct 2 | 13 | 15 | 215 | | | | |
| Fremont | 3 | 2 | 24 | 29 | | 21 | |
| Fremont, village | 5 | 2 | 15 | 22 | | 10 | |
| Iola, village | 12 | 4 | 110 | 126 | | 98 | |
| Lind | 7 | 3 | 58 | 68 | | 51 | |
| Little Wolf | 21 | 3 | 65 | 89 | | 44 | |
| Royalton | 12 | 5 | 52 | 69 | | 40 | |
| Scandinavia | 2 | 4 | 122 | 128 | | 128 | |
| Scandinavia, village | 4 | 3 | 53 | 60 | | 49 | |
| St. Lawrence | 8 | 7 | 137 | 152 | | 129 | |
| Waupaca | 11 | 4 | 51 | 66 | | 40 | |
| Waupaca, city | 36 | 31 | 256 | 323 | | 223 | |
| ward 1 | 8 | 7 | 71 | | | | |
| ward 2 | 11 | 3 | 48 | | | | |
| ward 3 | 6 | 14 | 73 | | | | |
| ward 4 | 11 | 7 | 64 | | | | |
| Weyauwega | 12 | 3 | 36 | 51 | | 24 | |
| Weyauwega, village | 31 | 18 | 64 | 113 | | 83 | |
| Total | 224 | 123 | 1,437 | 1,784 | 7 | 1,204 | |
| Democratic plurality | | | | | | 7 | |
| Net Republican plurality | | | | | | 1,213 | |

LINCOLN COUNTY. No. 89.

| Towns, cities and election districts. | E. S. King, Dem. | F. W. Kubasta, Rep. | Total. | Pluralities. | |
|---|------------------------|---------------------------|--------|--------------|------|
| | | | | Dem. | Rep. |
| LINCOLN CO.— | | | | | |
| Birch | 15 | 35 | 50 | | 20 |
| Bradley | 19 | 25 | 44 | | 6 |
| Corning | 26 | 58 | 84 | | 32 |
| Harrison | 25 | 45 | 70 | | 29 |
| King | 1 | 10 | 11 | | 9 |
| Merrill | 15 | 48 | 63 | | 33 |
| Merrill, city | 576 | 917 | 1,493 | | 341 |
| ward 1 | 108 | 89 | | | |
| ward 2 | 69 | 77 | | | |
| ward 3 | 72 | 151 | | | |
| ward 4 | 87 | 231 | | | |
| ward 5 | 51 | 89 | | | |
| ward 6 | 80 | 145 | | | |
| ward 7 | 109 | 135 | | | |
| Pine River | 77 | 88 | 165 | | 11 |
| Rock Falls | 27 | 28 | 55 | | 1 |
| Russell | 17 | 58 | 75 | | 41 |
| Schley | 40 | 53 | 93 | | 13 |
| Scott | 62 | 85 | 147 | | 23 |
| Somo | 1 | 24 | 25 | | 23 |
| Tomahawk | 7 | 32 | 39 | | 18 |
| Tomahawk, city | 122 | 166 | 288 | | 44 |
| ward 1 | 21 | 30 | | | |
| ward 2 | 30 | 38 | | | |
| ward 3 | 35 | 47 | | | |
| ward 4 | 33 | 51 | | | |
| Total | 1,930 | 1,665 | 2,635 | | 635 |
| Republican majority | | | | | 635 |

MARINETTE COUNTY—FIRST ASSEMBLY DISTRICT. No. 90.

| Towns, cities and election districts. | Harry T. LaVoy, Dem. | Ed. W. LeRoy, Rep. | H. W. Pope, Pro. | Louis Larson, Soc. Dem. | Total. | Pluralities. | |
|---|----------------------------|--------------------------|------------------------|----------------------------------|--------|--------------|------|
| | | | | | | Dem. | Rep. |
| MARINETTE CO.— | | | | | | | |
| Marinette, city | 693 | 1,204 | 111 | 77 | 2,085 | | 511 |
| ward 1 | 123 | 176 | 13 | 28 | | | |
| ward 2 | 199 | 182 | 32 | 18 | | | |
| ward 3 | 116 | 297 | 34 | 12 | | | |
| ward 4 | 169 | 297 | 20 | 13 | | | |
| ward 5 | 86 | 252 | 12 | 6 | | | |
| Total | 693 | 1,204 | 111 | 77 | 2,085 | | 511 |
| Net Republican plurality | | | | | | | 511 |

ELECTION STATISTICS.

621

SAUK COUNTY—SECOND ASSEMBLY DISTRICT. No. 91.

| Towns, cities and election districts. | Guy B. Harvey, Dem. | Sidney Wakefield, Pro. | Frank F. Mueller, Rep. | Wm. F. Schaefer, Ind. | Total. | Pluralities. | |
|---------------------------------------|---------------------|------------------------|------------------------|-----------------------|--------|--------------|-------|
| | | | | | | Ind. Dem. | Rep. |
| SAUK CO.— | | | | | | | |
| Bear Creek | 72 | 1 | 37 | 1 | 111 | 35 | |
| Franklin | 113 | 1 | 34 | 20 | 168 | 79 | |
| Honey Creek | 29 | 3 | 47 | 21 | 103 | | 18 |
| Ironton | 26 | 24 | 80 | | 130 | | 54 |
| La Valle | 38 | 10 | 56 | | 104 | | 18 |
| La Valle, village | 19 | 5 | 42 | | 66 | | 23 |
| Reedsburg | 43 | 4 | 57 | 3 | 107 | | 14 |
| Reedsburg, city | 127 | 45 | 320 | 12 | 504 | | 193 |
| ward 1 | 63 | 19 | 144 | 4 | | | |
| ward 2 | 64 | 26 | 176 | 8 | | | |
| Spring Green | 50 | 2 | 52 | 4 | 108 | | 2 |
| Spring Green, village | 68 | 3 | 63 | 19 | 153 | 5 | |
| Troy | 12 | 1 | 58 | 88 | 159 | *30 | |
| Washington | 33 | 2 | 47 | 28 | 110 | | 14 |
| Westfield | 58 | 3 | 47 | 69 | 177 | *11 | |
| Winfield | 67 | 1 | 61 | | 139 | 6 | |
| Woodland | 21 | 24 | 53 | | 98 | | 32 |
| Total | 776 | 139 | 1,054 | 265 | 2,234 | 125 | 368 |
| Democratic plurality | | | | | | | 125 |
| Independent plurality | | | | | | | 41 |
| Net Republican plurality | | | | | | | 278 |

* Independent.

COLUMBIA COUNTY—SECOND ASSEMBLY DISTRICT. No. 92.

| Towns, cities and election districts. | Frank Hall, Dem. | William R. Turner, Rep. | C. L. Spear, Soc. Dem. | Total. | Pluralities. | |
|---------------------------------------|------------------|-------------------------|------------------------|--------|--------------|-------|
| | | | | | Dem. | Rep. |
| COLUMBIA CO.— | | | | | | |
| Cambria, village | 22 | 108 | | 130 | | 86 |
| Columbus | 30 | 40 | | 70 | | 10 |
| Columbus, city | 112 | 327 | | 439 | | 215 |
| ward 1 | 49 | 108 | | | | |
| ward 2 | 31 | 106 | | | | |
| ward 3 | 32 | 113 | | | | |
| Courtland | 12 | 61 | | 73 | | 49 |
| Fall River, village | 18 | 62 | | 75 | | 49 |
| Fountain Prairie | 47 | 46 | | 95 | 1 | |
| Hampden | 46 | 72 | | 121 | | 23 |
| Leeds | 18 | 89 | | 107 | | 71 |
| Lowville | 24 | 71 | | 95 | | 47 |
| Marcellon | 34 | 39 | | 73 | | 5 |
| Otsego | 34 | 151 | | 185 | | 117 |
| Pardeeville, village | 23 | 109 | | 133 | | 86 |
| Randolph | 15 | 50 | | 67 | | 67 |
| Randolph, village, W. W. | 7 | 50 | | 57 | | 43 |
| Rio, village | 39 | 83 | | 122 | | 44 |
| Scott | 7 | 50 | | 57 | | 43 |
| Springvale | 14 | 54 | | 68 | | 40 |
| Wyocena | 32 | 111 | 4 | 147 | | 79 |
| Total | 532 | 1,605 | 4 | 144 | 1 | 1,074 |
| Democratic plurality | | | | | | 1 |
| Net Republican plurality | | | | | | 1,073 |

Scattering: Fountain Prairie, 2; Pardeeville, village, 1.

WAUSHARA COUNTY. No. 93.

| Towns, cities and election districts. | Walker A. Kelley, Dem. | W. J. Knight, Pro. | E. G. Keup, Rep. | Total. | Pluralities. | |
|---|------------------------------|--------------------------|------------------------|--------|--------------|-------|
| | | | | | Dem. | Rep. |
| WAUSHARA CO.— | | | | | | |
| Aurora | 11 | 2 | 76 | 89 | | 65 |
| Berlin, city | 5 | | 3 | 8 | 2 | |
| precinct 2, ward 2 | 5 | | 3 | | | |
| Bloomfield | 4 | 2 | 63 | 69 | | 59 |
| Coloma | 9 | 6 | 88 | 103 | | 79 |
| Dakota | 2 | 3 | 55 | 60 | | 52 |
| Deerfield | 3 | 1 | 57 | 61 | | 54 |
| Hancock | 17 | 1 | 87 | 99 | | 76 |
| Hancock, village | 5 | 3 | 104 | 112 | | 99 |
| Leon | 14 | 1 | 113 | 120 | | 99 |
| Marion | 9 | 2 | 110 | 121 | | 101 |
| Mt. Morris | 8 | 5 | 99 | 112 | | 91 |
| Oasis | 15 | 3 | 71 | 89 | | 56 |
| Plainfield | 3 | 2 | 98 | 103 | | 95 |
| Plainfield, village | 19 | 3 | 115 | 135 | | 94 |
| Poyssippi | 4 | 3 | 104 | 111 | | 100 |
| Redgranite, village | 12 | 1 | 79 | 92 | | 67 |
| Richford | 5 | | 55 | 60 | | 50 |
| Rose | 3 | 5 | 95 | 103 | | 90 |
| Saxeville | 3 | 5 | 80 | 94 | | 81 |
| Springwater | 6 | 5 | 78 | 89 | | 72 |
| Warren | 9 | 1 | 28 | 38 | | 19 |
| Wautoma | 4 | | 109 | 104 | | 96 |
| Wautoma, village | 16 | 6 | 174 | 196 | | 158 |
| Wild Rose, village | 7 | 19 | 85 | 111 | | 86 |
| Total | 187 | 79 | 2,021 | 2,288 | 2 | 1,519 |
| Democratic plurality | | | | | | 2 |
| Net Republican plurality | | | | | | 1,824 |

Scattering: Leon, 1.

EAU CLAIRE COUNTY—SECOND ASSEMBLY DISTRICT. No. 94.

| Towns, cities and election districts. | Wm. A. Cernahan, Dem. | Chris N. Saugen, Rep. | Robert Biegel, Soc. Dem. | Total. | Pluralities. | |
|---|-----------------------------|-----------------------------|--------------------------------|--------|--------------|------|
| | | | | | Dem. | Rep. |
| EAU CLAIRE CO.— | | | | | | |
| Augusta, city | 67 | 93 | 2 | 162 | | 26 |
| Bridge Creek | 58 | 34 | 2 | 94 | 24 | |
| Brunswick | 57 | 22 | 1 | 80 | 35 | |
| Clear Creek | 29 | 46 | | 75 | | 17 |
| Drammen | 7 | 85 | | 92 | | 73 |
| Eau Claire, city | 299 | 133 | 3 | 435 | 166 | |
| ward 4 | 95 | 39 | | | | |
| ward 7 | 203 | 94 | 3 | | | |
| Fairchild | 19 | 21 | | 40 | | 2 |
| Fairchild, village | 36 | 42 | | 78 | | 6 |
| Fall Creek, village | 47 | 30 | | 77 | 17 | |
| Lincoln | 40 | 16 | | 56 | 24 | |
| Ludington | 25 | 70 | 4 | 99 | | 45 |
| Otter Creek | 25 | 11 | | 36 | 14 | |
| Pleasant Valley | 34 | 66 | | 100 | | 32 |
| Union | 63 | 24 | 1 | 91 | 43 | |
| Washington | 67 | 53 | | 120 | 14 | |
| Total | 876 | 746 | 13 | 1,635 | 336 | 206 |
| Republican plurality | | | | | 206 | |
| Net Democratic plurality | | | | | 130 | |

ELECTION STATISTICS.

623

GREEN LAKE COUNTY. No. 95.

| Towns, cities and election districts. | Ephriam Dixon, Dem. | William F. Robinson, Pro. | Christian W. Wellens- gard, Rep. | Total. | Pluralities. | |
|---|---------------------------|---------------------------------|---|--------|--------------|-------|
| | | | | | Dem. | Rep. |
| GREEN LAKE CO.— | | | | | | |
| Berlin | 27 | 2 | 108 | 137 | | 81 |
| Berlin, city | 357 | 16 | 592 | 965 | | 235 |
| ward 1 | 80 | 1 | 99 | | | |
| ward 2 | 88 | 5 | 153 | | | |
| ward 3 | 90 | 6 | 120 | | | |
| ward 4 | 51 | 2 | 93 | | | |
| ward 5 | 48 | 2 | 124 | | | |
| Brooklyn | 62 | 6 | 126 | 191 | | 64 |
| Dartford, village | 24 | 3 | 120 | 147 | | 93 |
| Green Lake | 87 | 3 | 66 | 156 | 21 | |
| Kingston | 149 | 4 | 40 | 193 | 109 | |
| Mackford | 61 | 10 | 54 | 125 | 7 | |
| Manchester | 113 | 1 | 49 | 163 | 64 | |
| Markesan, village | 87 | 4 | 100 | 191 | | 13 |
| Marquette | 53 | 3 | 64 | 120 | | 11 |
| Princeton | 82 | 6 | 81 | 169 | 1 | |
| Princeton, village | 172 | 3 | 138 | 313 | 34 | |
| St. Marie | 50 | 1 | 75 | 126 | | 25 |
| Seneca | 46 | 2 | 61 | 109 | | 15 |
| Total | 1,370 | 64 | 1,074 | 3,108 | 236 | 540 |
| Democratic pluralities | | | | | | 236 |
| Net Republican plurality | | | | | | 304 |

EAU CLAIRE COUNTY—FIRST ASSEMBLY DISTRICT. No. 96.

| Towns, cities and election districts. | David Douglas, Dem. | R. A. Lang, Pro. | Chas. McAr- thur, Rep. | Joseph Paul, Soc. Dem. | Total. | Pluralities. | |
|---|---------------------------|------------------------|---------------------------------|---------------------------------|--------|--------------|-------|
| | | | | | | Dem. | Rep. |
| EAU CLAIRE CO.— | | | | | | | |
| Altoona, city | 49 | | 45 | 2 | 96 | 4 | |
| ward 1 | 24 | | 11 | | | | |
| ward 2 | 25 | | 34 | 2 | | | |
| Eau Claire, city | 1,338 | | 982 | 69 | 2,389 | 353 | |
| ward 1 | 151 | | 53 | 14 | | | |
| ward 2 | 170 | | 119 | 7 | | | |
| ward 3 | 233 | | 151 | 5 | | | |
| ward 5 | 148 | | 92 | 1 | | | |
| ward 6 | 186 | | 108 | 5 | | | |
| ward 8 | 205 | | 151 | 12 | | | |
| ward 9 | 130 | | 136 | 6 | | | |
| ward 10 | 142 | | 128 | 17 | | | |
| Seymour | 24 | 1 | 39 | 2 | 1 | | |
| Total | 1,387 | 1 | 1,027 | 71 | 2,485 | 360 | |
| Net Democratic plurality | | | | | | 360 | |

CHIPPEWA COUNTY—FIRST ASSEMBLY DISTRICT. No. 97.

| Towns, cities and election districts. | Louis Olson, Dem. | Thomas A. Roy- craft, Rep. | Total. | Pluralities. | |
|---|-------------------------|-------------------------------------|--------|--------------|-------|
| | | | | Dem. | Rep. |
| CHIPPEWA CO.— | | | | | |
| Boyd, village | 38 | 51 | 89 | | 13 |
| Cadot, village | 42 | 89 | 131 | | 47 |
| Chippewa Falls, city | 383 | 479 | 832 | | 96 |
| ward 3 | 80 | 94 | | | |
| ward 4 | 32 | 67 | | | |
| ward 5 | 64 | 83 | | | |
| ward 6 | 96 | 69 | | | |
| ward 8 | 52 | 81 | | | |
| ward 9 | 31 | 59 | | | |
| ward 10 | 34 | 26 | | | |
| Delma | 50 | 48 | 98 | 2 | |
| Edson | 68 | 66 | 134 | 2 | |
| Lafayette | 31 | 135 | 166 | | 104 |
| Sigel | 30 | 81 | 111 | | 51 |
| Stanley, city | 213 | 277 | 490 | | 64 |
| ward 1 | 22 | 62 | | | |
| ward 2 | 53 | 67 | | | |
| ward 3 | 40 | 81 | | | |
| ward 4 | 98 | 57 | | | |
| Tilden | 80 | 36 | 116 | 44 | |
| Wheaton | 58 | 68 | 126 | | 10 |
| Total | 993 | 1,330 | 2,323 | 48 | 385 |
| Democratic plurality | | | | | 43 |
| Republican majority | | | | | 337 |

WAUPACA COUNTY—SECOND ASSEMBLY DISTRICT. No. 98.

| Towns, cities and election districts. | J. Prenz- low, Dem. | Otto L. Olen, Rep. | Total. | Pluralities. | |
|---|---------------------------|--------------------------|--------|--------------|-------|
| | | | | Dem. | Rep. |
| WAUPACA CO.— | | | | | |
| Bear Creek | 44 | 43 | 87 | 1 | |
| Clintonville, city | 117 | 151 | 268 | | 34 |
| ward 1 | 26 | 28 | | | |
| ward 2 | 23 | 24 | | | |
| ward 3 | 25 | 42 | | | |
| ward 4 | 43 | 57 | | | |
| Dupont | 6 | 71 | 77 | | 65 |
| Embarrass, village | 17 | 27 | 44 | | 10 |
| Harrison | 3 | 64 | 67 | | 61 |
| Helvetia | 7 | 49 | 56 | | 42 |
| Iola | 2 | 100 | 102 | | 98 |
| Larrabee | 77 | 30 | 107 | 47 | |
| Lebanon | 48 | 27 | 75 | 21 | |
| Manawa, village | 6 | 113 | 119 | | 107 |
| Marion, village | 31 | 47 | 78 | | 16 |
| Matteson | 16 | 45 | 61 | | 29 |
| Mukwa | 12 | 50 | 62 | | 38 |
| New London, city | 86 | 190 | 276 | | 104 |
| ward 1 | 27 | 59 | | | |
| ward 2 | 30 | 33 | | | |
| ward 4 | 26 | 64 | | | |
| ward 5 | 13 | 34 | | | |
| Union | 20 | 54 | 74 | | 34 |
| Wyoming | 6 | 43 | 49 | | 37 |
| Total | 498 | 1,104 | 1,602 | 69 | 675 |
| Democratic plurality | | | | | 69 |
| Republican majority | | | | | 606 |

ELECTION STATISTICS.

625

COLUMBIA COUNTY—FIRST ASSEMBLY DISTRICT. No. 99.

| Towns, cities and election districts. | Timothy McMahon, Dem. | John Scott, Rep. | Henry J. Dunham, Soc. Dem. | Total. | Pluralities. | |
|---|-----------------------------|------------------------|----------------------------------|--------|--------------|-------|
| | | | | | Dem. | Rep. |
| COLUMBIA CO.— | | | | | | |
| Arlington | 58 | 55 | 1 | 114 | 3 | |
| Caledonia | 67 | 50 | 3 | 120 | 17 | |
| Dekorra | 29 | 118 | 1 | 148 | | 89 |
| Fort Winnebago | 80 | 19 | 3 | 102 | 61 | |
| Kilbourn City, village | 76 | 129 | 2 | 207 | | 53 |
| Lewiston | 72 | 49 | 1 | 122 | 23 | |
| Lodi | 42 | 50 | | 92 | | 8 |
| Lodi, village | 95 | 108 | | 204 | | 13 |
| Newport | 15 | 39 | | 54 | | 24 |
| Pacific | 21 | 17 | 17 | 55 | 4 | |
| Portage, city | 434 | 545 | 27 | 1,006 | | 111 |
| ward 1 | 67 | 72 | 4 | | | |
| ward 2 | 75 | 89 | 3 | | | |
| ward 3 | 76 | 109 | 5 | | | |
| ward 4 | 118 | 129 | 3 | | | |
| ward 5 | 98 | 155 | 12 | | | |
| Poynette, village | 56 | 60 | 3 | 120 | | 4 |
| West Point | 57 | 50 | | 107 | 7 | |
| Total | 1,102 | 1,259 | 58 | 2,451 | 115 | 392 |
| Democratic plurality | | | | | | 115 |
| Net Republican plurality | | | | | | 187 |

Scattering: Lodi, village 1; Poynette, village 1.

MARINETTE COUNTY—SECOND ASSEMBLY DISTRICT. No. 100.

| Towns, cities and election districts. | J. W. Monroe, Dem. | Wm. H. Falvey, Rep. | Total. | Pluralities | |
|---|--------------------------|---------------------------|--------|-------------|-------|
| | | | | Dem. | Rep. |
| MARINETTE CO.— | | | | | |
| Amberg | 71 | 252 | 3. | | 181 |
| precinct 1 | 29 | 79 | | | |
| precinct 2 | 15 | 46 | | | |
| precinct 3 | 36 | 127 | | | |
| Athelstane | | 12 | 52 | 64 | 40 |
| Beaver | | 15 | 75 | 90 | 69 |
| Coleman, village | | 8 | 55 | 63 | 47 |
| Dunbar | | 10 | 40 | 50 | 30 |
| Grover | | 18 | 112 | 130 | 94 |
| Lake | | 5 | 16 | 21 | 11 |
| Peshigo | | 2 | 67 | 69 | 65 |
| Peshigo, city | | 55 | 234 | 289 | 179 |
| precinct 1 | 21 | 77 | | | |
| precinct 2 | 15 | 84 | | | |
| precinct 3 | 19 | 73 | | | |
| Porterfield | 15 | 111 | 126 | | 96 |
| precinct 1 | 6 | 74 | | | |
| precinct 2 | 9 | 37 | | | |
| Pound | 44 | 107 | 151 | | 63 |
| Stephenson | 12 | 124 | 136 | | 112 |
| Wausaukee | 101 | 132 | 233 | | 31 |
| Total | 368 | 1,377 | 1,745 | | 1,009 |
| Republican majority | | | | | 1,009 |

SUMMARY OF ASSEMBLY VOTE, 1906.

| Dist- trict, num- ber. | Popu- lation. | Counties or parts thereof constituting the several assembly districts (Apportionment of 1901.) | E'ected Nov. 6, 1906, to two years' membership in the assembly. | Votes Re- ceived. | Plural- ity. | Defeated Candidates. | Votes Re- ceived. |
|---------------------------------|------------------|---|---|-------------------------|-----------------|--------------------------------|-------------------------|
| 1 | 29,483 | Portage Co..... | Fred J. Carpenter, Rep..... | 2,325 | 710 | John Een, Dem..... | 1,615 |
| 2 | 29,259 | Walworth Co..... | Edward H. Sprague, Rep..... | 2,603 | 1,475 | Lawrence Clancy, Dem..... | 1,128 |
| | | | | | | James Hague, Pro..... | 174 |
| | | | | | | Fred W. Weaver, Soc. Dem..... | 54 |
| | | | | | | Scattering..... | 8 |
| 3 | 29,351 | Vernon Co..... | David F. Mains, Rep..... | 2,360 | 909 | J. K. Schreiner, Dem..... | 1,451 |
| | | | | | | Scattering..... | 2 |
| 4 | 28,103 | Monroe Co..... | John R. Jones, Rep..... | 2,083 | 655 | Myron Blackett, Dem..... | 1,428 |
| 5 | 27,475 | Shawano Co..... | Anton Kuekuk, Rep..... | 1,615 | 959 | Frank A. Wolf, Dem..... | 916 |
| 6 | 26,837 | St. Croix Co..... | Peter C. Anderson, Dem..... | 2,023 | 326 | Adolph Johnson, Rep..... | 1,697 |
| | | | | | | F. B. Webster, Pro..... | 51 |
| 7 | 27,865 | Wood Co..... | C. R. Goldsworthy, Rep..... | 2,155 | 163 | Frank Pomerville, Dem..... | 1,992 |
| 8 | 25,848 | Clark Co..... | F. M. Jackson, Rep..... | 2,494 | 1,870 | James Richmond, Dem..... | 624 |
| 9 | 25,279 | Burnett and Polk Cos..... | Jens P. Peterson, Rep..... | 2,085 | 1,029 | Chas. Staples, Soc. Dem..... | 1,006 |
| 10 | 25,222 | Sheboygan Co., 2d dist..... | E. J. Keyes, Rep..... | 2,503 | 935 | Otto C. Luecke, Dem..... | 1,601 |
| | | | | | | Frank Sanders, Soc. Dem..... | 144 |
| 11 | 25,143 | Sheboygan Co., 1st dist..... | John M. Detling, Dem..... | 1,964 | 603 | Ulrich Maeckle, Rep..... | 1,361 |
| | | | | | | Chas. Guelsdorf, Soc. Dem..... | 364 |
| 12 | 25,013 | Dunn Co..... | D. C. Coolidge, Rep..... | 1,929 | 1,929 | Wm. Somers, Soc. Dem..... | 691 |
| 13 | 24,807 | Racine Co., 1st dist..... | Wm. H. Bell, Rep..... | 2,156 | 1,465 | Linus H. Parks, Pro..... | 132 |
| 14 | 24,670 | Buffalo and Pepin Cos..... | Chas. A. Ingram, Rep..... | 1,911 | 876 | Frank Pierce, Dem..... | 1,035 |
| 15 | 24,458 | Dane Co., 1st dist..... | Elmore T. Elver, Dem..... | 2,062 | 177 | Alfred Kroncke, Rep..... | 1,885 |
| | | | | | | Wm. J. McKay, Ind..... | 1,570 |
| | | | | | | Scattering..... | 4 |
| 16 | 24,041 | Fond du Lac Co., 1st dist..... | Chris. Pickart, Dem..... | 2,765 | 787 | Spencer Palmer, Rep..... | 1,978 |
| 17 | 23,943 | Pierce Co..... | Wm. A. Kay, Rep..... | 1,628 | 1,029 | Geo. T. Heslin, Dem..... | 599 |
| | | | | | | Geo. D. Smith, Soc. Dem..... | 46 |
| 18 | 23,848 | Fond du Lac Co., 2d dist..... | Fred Soper, Rep..... | 1,766 | 443 | John L. Gudex, Dem..... | 1,323 |
| 19 | 23,677 | Barren Co..... | George E. Scott, Rep..... | 1,937 | 1,930 | Jacob Steiner, Rep..... | 1,327 |
| 20 | 23,636 | Dodge Co., 1st dis..... | Frank S. Bauer, Dem..... | 2,552 | 1,225 | Dow Maxon, Rep..... | 1,622 |
| 21 | 23,589 | Washington Co..... | Barnabas S. Potter, Dem..... | 2,746 | 1,124 | Scattering..... | 3 |
| 22 | 23,506 | M Iwaukee Co., 2d dist..... | Otto Harrass, Rep..... | 1,707 | 559 | Chas. Grabowski, Soc. Dem..... | 1,148 |
| | | | | | | Jss. R. Cusbert, Dem..... | 970 |
| 23 | 23,580 | Bayfield, Sawyer and Washburn Cos | Lorenzo S. Clausen, Rep..... | 2,815 | 2,191 | William Alexander, Dem..... | 624 |
| | | | | | | Emil Swanson, Soc. Dem..... | 168 |

| | | | | | | | |
|----|--------|--------------------------------|---------------------------------|-------|-------|---------------------------------|-------|
| 24 | 23,396 | Milwaukee Co., 1st dist | H. H. Heilbron, Rep..... | 1,863 | 232 | Jos. M. Crowley, Dem | 1,631 |
| 25 | 23,372 | Browa Co., 1st di | Timothy Burke, Rep..... | 2,023 | 1,178 | David White, Soc. Dem | 593 |
| 26 | 23,270 | Milwaukee Co., 6th dist..... | Lucien Palmer, Rep | 1,668 | 67 | Thomas Boyle, Dem..... | 845 |
| 27 | 23,247 | Milwaukee Co., 5th dist..... | W. J. Alldridge, Soc. Dem | 1,503 | 488 | Herbert F. Camm, Soc. Dem..... | 229 |
| 28 | 23,145 | Outagamie Co., 2d dist..... | C. Hagen, Rep | 1,511 | 24 | T. F. Ramsey, Dem | 1,601 |
| 29 | 23,114 | Iowa Co | David J. Morris, Rep..... | 2,376 | 634 | Jos. Sultaire, Soc. Dem..... | 507 |
| 30 | 23,114 | Trempealeau Co | Herman L. Ekern, Rep..... | 1,813 | 1,281 | Lyle B. Walker, Pro..... | 89 |
| 31 | 23,102 | Dodge Co | John F. Hughes, Dem..... | 2,180 | 905 | Frank R. Amron, Rep..... | 1,015 |
| 32 | 22,995 | Outagamie Co. 1st dist..... | F. Peterson, Jr., D-m..... | 2,098 | 380 | John H. Disselar, Dem..... | 887 |
| 33 | 22,987 | Brown Co., 2d dist..... | Wallace S. ager, Rep..... | 1,201 | 99 | G. Falk, Dem..... | 1,487 |
| 34 | 22,791 | Green Co | Fred Ties, Rep | 1,522 | 21 | Arthur G. Roethe, Dem..... | 1,692 |
| 35 | 22,510 | Dane Co., 2d dist | Ole P. Sorenson, Rep | 2,027 | 1,833 | Fred L. Cork, Pro..... | 130 |
| 36 | 22,467 | Dane Co., 3d dist | Thomas A. Stewart, Dem | 1,805 | 227 | Peter Nelton, Dem | 532 |
| 37 | 22,316 | Milwaukee Co., 4th dist..... | Geo. F. Grassie, Rep..... | 2,873 | 1,780 | Hayden Caniff, Rep..... | 1,275 |
| 38 | 22,236 | Milwaukee Co., 3d dist | Wm. Disch, Rep..... | 1,871 | 587 | Rich. D. Jones, Pro..... | 82 |
| 39 | 21,918 | Manitowoc Co., 2d dist..... | Lawrence W. Ledvina, Rep | 1,861 | 449 | J. G. Rosebush, Rep..... | 1,718 |
| 40 | 21,903 | Milwaukee Co., 11th dist..... | Fred Brockhausen, Soc. Dem..... | 1,434 | 462 | Edward Mulloy, Dem | 1,102 |
| 41 | 21,840 | La Crosse Co., 1st dist..... | Thos. H. Miller, Rep..... | 1,966 | 296 | Willis Ludlow, Dem | 1,501 |
| 42 | 21,707 | Kenosha Co | Walker M. Curtis, Rep | 2,047 | 379 | Scatting | 3 |
| 43 | 21,697 | Marathon Co., 2d dist | August F. Marquardt, Rep..... | 2,079 | 135 | Harry E. Roberts, Dem..... | 204 |
| 44 | 21,559 | Marathon Co., 1st dist..... | Nicholas Schmidt, Dem | 1,612 | 153 | Scataering | 6 |
| 45 | 21,157 | La Crosse Co., 2d dist..... | Valentine S. Keppel, Rep..... | 1,593 | 199 | Amos B. Thorsend, Rep..... | 1,578 |
| 46 | 20,959 | LaFayette Co | M. J. Cleary, Rep | 2,166 | 534 | Isador Leiser, Dem | 1,093 |
| 47 | 20,874 | Oconto Co | Wm. J. McGee, Rep..... | 1,888 | 900 | Pat. L. Devine, Soc. Dem..... | 828 |
| 48 | 20,837 | Racine Co., 2d dist..... | John O. Thomas, Rep | 1,267 | 150 | A. P. Neuman, Soc. Dem | 1,214 |
| 49 | 20,651 | Milwaukee Co., 14th dist | Jos. A. Domachowski, Dem..... | 1,004 | 89 | Martin Rappel, Dem | 1,352 |
| 50 | 20,646 | Milwaukee Co., 7th dist | Elmer E. Cain, Rep..... | 2,103 | 1,527 | Fred Althen, Soc. Dem | 328 |
| | | | | | | James C. Barthoff, Rep | 972 |
| | | | | | | Bruno B. Choinski, Dem | 674 |
| | | | | | | Olof R. Skaar, Dem..... | 1,670 |
| | | | | | | Henry Goodsell, Pro | 72 |
| | | | | | | Elmer L. Marlette, Dem | 1,668 |
| | | | | | | Alfred T. Decker, Pro | 191 |
| | | | | | | John Burns, Soc. Dem | 269 |
| | | | | | | Otto Muenchow, Dem | 1,944 |
| | | | | | | Alexander E. Beebe, Rep | 1,489 |
| | | | | | | Albert F. Becker, Soc. Dem..... | 55 |
| | | | | | | Elias Jones, Dem..... | 1,399 |
| | | | | | | John A. Berg, Pro..... | 416 |
| | | | | | | W. J. Martin, Dem..... | 1,652 |
| | | | | | | Joseph P. Gehling, Dem..... | 988 |
| | | | | | | Charles A. Apple, Dem | 988 |
| | | | | | | Walter Moe, Soc Dem | 1,117 |
| | | | | | | Thos. A. Griffith, Pro | 201 |
| | | | | | | Nick Ratazyk, Rep..... | 112 |
| | | | | | | Martin Gerecki, Soc. Dem..... | 460 |
| | | | | | | Carl J. Blunar, Soc. Dem..... | 915 |
| | | | | | | Winfred B. Cox, Pro..... | 576 |
| | | | | | | | 97 |

SUMMARY OF ASSEMBLY VOTE, 1906.—Continued.

| District Number. | Population. | Counties or parts thereof constituting the several assembly districts. (Apportionment of 1931.) | Elected Nov. 1903; to two years membership in the assembly. | Votes received. | Plurality. | Defeated Candidates. | Votes received. |
|------------------|-------------|---|---|-----------------|------------|------------------------------|-----------------|
| 51 | 20,629 | Juneau Co. | J. D. Harring, Rep. | 2,050 | 589 | Peter A. Cleary, Dem. | 1,461 |
| 52 | 20,613 | Milwaukee Co., 15th dist. | Jacob Lay, Rep. | 1,521 | 219 | Chas. B. Whitnall, Soc. Dem. | 1,302 |
| 53 | 20,420 | Iron, Oneida and Vilas Cos. | Edward A. Everett, Rep. | 2,845 | 2,563 | Herman Zauder, Dem. | 282 |
| | | | | | | Scattering | 1 |
| 54 | 20,568 | Price and Taylor Cos. | Chas. F. Stout, Rep. | 2,362 | 597 | C. A. R. sander, Dem. | 1,765 |
| 55 | 20,343 | Manitowoc Co., 1st dist. | Simon Wehrwein, Rep. | 1,784 | 570 | Albert Tomcheck, Dem. | 1,214 |
| | | | | | | Martin Georgensen, Soc. Dem. | 510 |
| 56 | 20,317 | Winnebago Co., 1st dist. | Wm. M. Perry, Rep. | 1,799 | 201 | John J. Villwock, Dem. | 1,598 |
| | | | | | | Stephen P. Jones, Pro. | 83 |
| 57 | 20,231 | Milwaukee Co., 12th dist. | Carl D. Thompson, Soc. Dem. | 1,648 | 103 | August Dietrich, Rep. | 1,545 |
| | | | | | | Adam Muth, Dem. | 1,010 |
| 58 | 20,176 | Ashland Co. | O. H. Berg, Rep. | 1,796 | 1,063 | Albert T. Fox, Dem. | 733 |
| | | | | | | Jno. F. Miles, Soc. Dem. | 226 |
| 59 | 19,692 | Grant Co., 1st dist. | Duncan McGregor, Rep. | 1,739 | 433 | James Dolan, Dem. | 1,366 |
| 60 | 19,650 | Adams and Marquette Cos. | F. J. Kimball, Rep. | 2,086 | 1,993 | G. E. Reynolds, Pro. | 93 |
| 61 | 19,483 | Richland Co. | L. H. Baucroft, Rep. | 1,741 | 482 | J. W. Bowen, Dem. | 1,259 |
| | | | | | | Abraham Lincoln, Pro. | 283 |
| | | | | | | Vincent Stanek, Soc. Dem. | 2 |
| | | | | | | Scattering | 2 |
| 62 | 19,332 | Milwaukee Co., 8th dist. | Simon Kander, Rep. | 1,563 | 371 | Edwin Scaife, Soc. Dem. | 1,192 |
| 63 | 19,238 | Winnebago Co., 3d dist. | Chas. Neitzel, Rep. | 1,788 | 729 | John O. Jones, Dem. | 1,059 |
| | | | | | | W. S. Fridt, Pro. | 123 |
| 64 | 19,189 | Grant Co., 2d dist. | H. E. Roethe, Rep. | 2,089 | 1,089 | H. E. Austin, Dem. | 1,000 |
| | | | | | | C. W. Stone, Pro. | 194 |
| 65 | 18,670 | Winnebago Co., 2d dist. | Merritt L. Campbell, Dem. | 1,404 | 203 | George E. Scott, Rep. | 1,201 |
| | | | | | | W. A. Mason, Pro. | 63 |
| 66 | 18,295 | Douglas Co., 2d dist. | Ray. J. Nye, Rep. | 1,369 | 1,175 | Frank H. Clark, Soc. Dem. | 194 |
| | | | | | | Benjamin Swanland, Pro. | 94 |
| 67 | 18,040 | Douglas Co., 1st dist. | Albert W. Darley, Rep. | 780 | 102 | Joseph S. Konkel, Dem. | 678 |
| | | | | | | Jacob Lundee, Soc. Dem. | 127 |
| | | | | | | Wm. V. Bolts, Pro. | 69 |
| 68 | 17,865 | Waukesha Co., 2d dist. | Roderick Ainsworth, Rep. | 1,461 | 18 | Wm. Doolan, Dem. | 1,443 |
| | | | | | | Moritz A. Schwayer, Pro. | 101 |
| | | | | | | Louis Schneider, Soc. Dem. | 53 |
| 69 | 17,653 | Milwaukee Co., 9th dist. | Edmund J. Berner, Soc. Dem. | 1,147 | 245 | Arthur H. Lambeck, Rep. | 502 |
| | | | | | | Jacob Kehlrein, Dem. | 539 |
| 70 | 17,583 | Door Co. | Thomas Reynolds, Rep. | 1,303 | 627 | Charles Christy, Ind. | 676 |

| | | | | | | | |
|----|--------|---------------------------------------|------------------------------------|-------|-------|--|-------|
| 71 | 17,466 | Jackson Co | J. F. Baker, Rep..... | 1,904 | 1,616 | Chas. F. Rainey, Dem | 283 |
| | | | | | | Scattering..... | 2 |
| 72 | 17,412 | Jefferson Co., 2d dist..... | George W. Kindlin, Dem | 1,841 | 572 | John F. Widmann, Rep..... | 1,289 |
| 73 | 17,377 | Jefferson Co., 1st dist..... | Fred Smith, Dem..... | 1,448 | 355 | John Thauer, Rep..... | 1,163 |
| 74 | 17,324 | Waukesha Co., 1st dist | James A. McKenzie, Rep..... | 1,717 | 50 | John M. McGovern, Dem | 1,667 |
| 75 | | Rusk and Part of Chippewa Co | Theodore M. Thomas, Rep | 1,853 | 1,104 | Chris. Becktold, Soc. Dem | 62 |
| 76 | 17,286 | Crawford Co..... | Jeremiah O'Neil, Rep | 1,577 | 242 | Sawell Peterson, Dem..... | 79 |
| 77 | 17,212 | Kewaunee Co..... | Anton G. Schauer, Rep..... | 1,505 | 450 | Allen M. Laird, Dem..... | 1,325 |
| | | | | | | Albert Oswald, Dem..... | 1,055 |
| 78 | 17,210 | Rock Co., 3d dist..... | Simon Smith, Rep..... | 1,268 | 601 | Max Seidel, Soc. Dem..... | 54 |
| 79 | 17,146 | Florence, Forest and Langlade Co..... | Elwyn F. Nelson, Rep..... | 2,386 | 813 | Matt. F. Lathers, D-m | 667 |
| 80 | 17,691 | Rock Co., 2d dist..... | Pliny Norcross, Rep..... | 1,039 | 1,012 | Edward Nordman, Dem..... | 749 |
| 81 | 17,078 | Calumet Co..... | Henry Rollman, Dem..... | 1,435 | 433 | John K. Hoar, Soc. Dem..... | 57 |
| | | | | | | Daniel R. Cuthin, Rep..... | 1,003 |
| 82 | 17,026 | Milwaukee Co., 13th dist | Charles E. Estabrook, Rep | 1,224 | 319 | Herman C. Niessam, Soc. Dem | 71 |
| | | | | | | Frank J. Gerski, Dem..... | 593 |
| 83 | 17,024 | Milwaukee Co., 10th dist | Herman E. Georgi, Rep..... | 1,221 | 217 | Henry F. Lutzen, Soc. Dem | 905 |
| 84 | 16,955 | Sauk Co., 1st dist..... | Wilber Cahoon, Rep..... | 1,599 | 750 | Geo. Mensing, Soc. Dem..... | 1,004 |
| | | | | | | Fred W. Zantow, Dem..... | 849 |
| | | | | | | Edwin R. Thomas, Pro | 175 |
| 85 | 16,902 | Rock Co., 1st dist..... | Allen S. Baker, Rep..... | 1,175 | 468 | Scattering..... | 1 |
| | | | | | | John Sherman, Dem..... | 707 |
| | | | | | | Scattering..... | 8 |
| 86 | 16,893 | Milwaukee Co., 16th dist | Frank J. Weber, Soc. Dem | 1,580 | 500 | Edward H. Groeliner, Rep..... | 1,080 |
| 87 | 16,863 | Ozaukee Co..... | Wm. J. Bichler, Dem..... | 1,804 | 973 | Peter L. Pieron, Rep..... | 831 |
| | | | | | | Wm. E. Vetter, Soc. Dem | 69 |
| 88 | 16,537 | Waupaca Co., 1st dist | Wesley Irvine, Rep..... | 1,437 | 1,213 | Arthur J. Polanash, Non-Partisan | 63 |
| | | | | | | Wm. McHugh, Dem..... | 224 |
| 89 | 16,269 | Lincoln Co..... | F. W. Kubasta, Rep..... | 1,665 | 635 | Henry A. Larson, Pro..... | 123 |
| 90 | 16,135 | Mariette Co., 1st dist..... | Edw. W. LeRoy, Rep..... | 1,204 | 511 | E. S. King, Dem..... | 1,080 |
| | | | | | | Harry T. LaVoy, D m | 693 |
| | | | | | | Horace W. Pope, Pro | 111 |
| 91 | 16,101 | Sauk Co., 2d district..... | Frank F. Mueller, Rep..... | 1,054 | 278 | Louis Larson, Soc. Dem | 77 |
| | | | | | | Guy B. Harvey, Dem..... | 776 |
| | | | | | | Wm. F. Schaefer, Ind..... | 235 |
| | | | | | | Sidney Wakefield, Pro | 139 |
| 92 | 16,004 | Columbia Co., 2d dist..... | Wm. R. Turner, Rep..... | 1,605 | 1,073 | Frank Hall, Dem..... | 532 |
| | | | | | | C. L. Spear, Soc. Dem | 4 |
| | | | | | | Scattering..... | 3 |
| 93 | 15,974 | Waushara Co..... | E. G. Keup, Rep..... | 2,021 | 1,834 | Walter A. Kelley, Dem | 187 |
| | | | | | | W. J. Knight, Pro..... | 79 |
| | | | | | | Scattering..... | 1 |
| 94 | 15,904 | Eau Claire Co., 2d dist..... | Wm. A. Cernahan, Dem..... | 836 | 130 | Chris. N. Saugen, Rep..... | 746 |
| | | | | | | Robert Biegel, Soc. Dem | 13 |
| 95 | 15,797 | Green Lake Co..... | Christian C. Wellensgard, Rep..... | 1,674 | 304 | Ephraim Dixon, Dem..... | 1,370 |
| | | | | | | Wm. F. Robinson, Pro..... | 64 |
| 96 | 15,790 | Eau Claire Co., 1st dist..... | David Douglas, Dem..... | 1,387 | 360 | Chas. McArthur, Rep..... | 1,027 |
| | | | | | | Joseph Paul, Soc. Dem | 71 |
| | | | | | | R. A. Lang, Pro..... | 1 |

SUMMARY OF ASSEMBLY VOTE, 1906—Continued.

| District number. | Population. | Counties or parts thereof constituting the several assembly districts. (Apportionment of 1901.) | Elected Nov. 6, 1906, to two years membership in the assembly. | Votes Received. | Plurality. | Defeated Candidates. | Votes Received. |
|------------------|-------------|---|--|-----------------|------------|--------------------------------|-----------------|
| 97 | 15,676 | Chippewa Co., 1st dist..... | Thomas A. Roycraft, Rep..... | 1,330 | 337 | Louis Olson, Dem..... | 993 |
| 98 | 15,278 | Waupaca Co., 2d dist..... | Otto L. Olen, Rep..... | 1,104 | 606 | J. Prenzlow, Dem..... | 498 |
| 99 | 15,117 | Columbia Co., 1st dist..... | John Scott, Rep..... | 1,289 | 187 | Timothy McMahon, Dem..... | 1,102 |
| | | | | | | Henry J. Dunham, Soc. Dem..... | 58 |
| | | | | | | Scattering..... | 2 |
| 100 | 14,627 | Marinette Co., 2d dist..... | Wm. H. Falvey, Rep..... | 1,377 | 1,009 | J. W. Monroe, Dem..... | 368 |

ELECTION STATISTICS.

631

VOTE FOR JUSTICE OF SUPREME COURT FOR FULL TERM BEGINNING
FIRST MONDAY IN JANUARY, 1907.

| Counties. | Allen R. Bushnell | H. H. Grace. | James O'Neill. | Wm. H. Timlin. | Scatter- ing. | Blanks. | Totals. |
|-------------|-------------------|--------------|----------------|----------------|---------------|---------|---------|
| Adams | 105 | 60 | 145 | 418 | 2 | | 730 |
| Ashland | 125 | 84 | 312 | 783 | | | 1,307 |
| Barron | 650 | 151 | 903 | 511 | | | 2,220 |
| Bayfield | 243 | 211 | 557 | 809 | | | 1,820 |
| Brown | 1,037 | 418 | 1,015 | 3,055 | | | 5,525 |
| Buffalo | 266 | 121 | 744 | 173 | | | 1,304 |
| Burnett | 322 | 67 | 206 | 263 | | | 858 |
| Calumet | 251 | 109 | 223 | 1,172 | | | 1,755 |
| Chippewa | 648 | 169 | 1,315 | 658 | | | 2,790 |
| Clark | 104 | 75 | 2,598 | 1,120 | | | 3,897 |
| Columbia | 561 | 131 | 1,181 | 1,185 | 3 | 11 | 3,072 |
| Crawford | 526 | 163 | 497 | 166 | | | 1,352 |
| Dane | 3,010 | 595 | 1,659 | 3,230 | 6 | | 8,530 |
| Dodge | 678 | 240 | 591 | 3,201 | | | 4,710 |
| Door | 133 | 188 | 190 | 1,093 | | | 2,504 |
| Douglas | 1,179 | 1,587 | 479 | 438 | | | 3,683 |
| Dunn | 471 | 185 | 1,166 | 194 | | | 2,016 |
| Eau Claire | 255 | 166 | 3,638 | 216 | 1 | | 4,276 |
| Florence | 79 | 22 | 30 | 408 | | | 539 |
| Fond du Lac | 1,883 | 539 | 1,125 | 2,143 | | | 5,190 |
| Forest | 128 | 48 | 219 | 284 | | | 679 |
| Grant | 3,241 | 299 | 374 | 353 | 1 | | 4,268 |
| Green | 629 | 208 | 332 | 419 | | | 1,688 |
| Green Lake | 343 | 137 | 239 | 817 | | 122 | 1,658 |
| Iowa | 1,118 | 281 | 323 | 177 | | | 1,899 |
| Iron | 98 | 58 | 110 | 416 | 1 | | 683 |
| Jackson | 51 | 49 | 2,163 | 74 | | | 2,342 |
| Jefferson | 471 | 206 | 611 | 1,897 | | | 3,215 |
| Juneau | 589 | 117 | 756 | 484 | | | 1,943 |
| Kenosha | 346 | 178 | 202 | 592 | | 1,170 | 2,488 |
| Kewaunee | 122 | 65 | 233 | 2,030 | | | 2,500 |
| La Crosse | 632 | 149 | 963 | 850 | | | 2,594 |
| Lafayette | 901 | 252 | 341 | 346 | | | 1,840 |
| Langlade | 328 | 155 | 451 | 1,001 | 2 | | 1,937 |
| Lincoln | 321 | 250 | 965 | 717 | | | 2,253 |
| Manitowoc | 917 | 445 | 707 | 3,515 | | | 5,584 |
| Marathon | 857 | 819 | 2,359 | 1,622 | | | 5,657 |
| Marinette | 530 | 466 | 739 | 1,295 | | | 3,030 |
| Marquette | 201 | 64 | 464 | 451 | | | 1,180 |
| Milwaukee | 1,632 | 1,013 | 1,753 | 10,699 | | | 24,097 |
| Monroe | 666 | 154 | 334 | 473 | | | 2,257 |
| Oconto | 412 | 216 | 479 | 1,600 | | | 2,707 |
| Oneida | 306 | 119 | 552 | 225 | | | 1,202 |
| Outagamie | 1,231 | 475 | 969 | 1,647 | | | 4,322 |
| Ozaukee | 300 | 120 | 174 | 1,881 | | | 2,475 |
| Pepin | 195 | 54 | 303 | 133 | | | 685 |
| Pierce | 500 | 223 | 1,056 | 141 | | | 1,920 |
| Polk | 616 | 144 | 450 | 240 | 4 | 4 | 1,467 |
| Portage | 402 | 167 | 568 | 1,613 | 9 | | 2,759 |
| Price | 296 | 160 | 621 | 402 | | | 1,479 |
| Racine | 421 | 129 | 393 | 1,771 | | | 2,714 |
| Richland | 325 | 164 | 740 | 323 | 3 | | 1,555 |
| Rock | 995 | 553 | 765 | 1,864 | 1 | | 4,178 |
| Rusk | 153 | 96 | 381 | 439 | | | 1,074 |
| St. Croix | 568 | 214 | 1,100 | 705 | 1 | | 2,528 |
| Sauk | 352 | 225 | 610 | 1,174 | | | 2,861 |
| Sawyer | 51 | 38 | 465 | 50 | | | 604 |
| Shawano | 423 | 246 | 684 | 1,022 | | | 2,375 |
| Sheboygan | 339 | 256 | 568 | 2,778 | 1 | | 3,992 |
| Taylor | 274 | 115 | 830 | 391 | | | 1,610 |
| Trempealeau | 359 | 116 | 1,165 | 202 | 1 | | 1,843 |
| Vernon | 302 | 130 | 376 | 520 | | | 1,822 |
| Vilas | 90 | 51 | 174 | 84 | | | 359 |
| Walworth | 658 | 217 | 576 | 1,718 | | | 3,169 |
| Washburn | 234 | 69 | 252 | 59 | 2 | | 614 |
| Washington | 221 | 161 | 317 | 1,392 | 2 | | 2,133 |
| Waukesha | 731 | 353 | 665 | 2,365 | | | 4,104 |
| Waupaca | 471 | 269 | 828 | 1,357 | | | 2,925 |
| Waushara | 296 | 116 | 327 | 1,199 | | | 1,938 |
| Winneshago | 732 | 195 | 531 | 1,639 | | | 3,118 |
| Wood | 396 | 304 | 1,953 | 1,877 | 4 | | 3,620 |
| Total | 39,818 | 16,019 | 51,818 | 69,593 | 49 | 1,307 | 199,962 |

VOTE FOR JUSTICE OF THE SUPREME COURT, APRIL 2d, 1907, FOR
FULL TERM BEGINNING THE FIRST MONDAY IN JANUARY 1908.

| Counties. | Roujet D. Marshall. | Henry Townsend Scudder. | Scattering | Total. |
|-------------------|------------------------|-------------------------------|------------|---------|
| Adams | 666 | 211 | 1 | 878 |
| Ashland | 1,633 | 1,084 | | 2,717 |
| Barron | 1,695 | 421 | 5 | 2,121 |
| Bayfield | 720 | 556 | | 1,276 |
| Brown | 2,482 | 1,919 | | 4,401 |
| Buffalo | 1,182 | 729 | 2 | 1,913 |
| Burnett | 859 | 401 | | 1,251 |
| Calumet | 1,105 | 894 | | 1,490 |
| Chippewa | 1,894 | 1,069 | | 2,954 |
| Clark | 1,512 | 627 | | 2,439 |
| Columbia | 2,457 | 561 | 3 | 3,021 |
| Crawford | 882 | 363 | 9 | 1,254 |
| Dane | 5,475 | 2,073 | 33 | 7,581 |
| Dodge | 1,569 | 1,226 | | 2,795 |
| Door | 759 | 745 | | 1,495 |
| Douglas | 2,536 | 1,417 | | 3,953 |
| Dunn | 1,816 | 521 | | 2,337 |
| Eau Claire | 2,351 | 651 | 3 | 2,985 |
| Florence | 320 | 224 | | 544 |
| Fond du Lac | 3,375 | 1,809 | | 5,235 |
| Forest | 380 | 189 | | 569 |
| Grant | 3,166 | 1,523 | 13 | 4,702 |
| Green | 1,340 | 478 | 5 | 1,823 |
| Green Lake | 804 | 435 | 2 | 1,241 |
| Iowa | 1,323 | 501 | 8 | 1,832 |
| Iron | 218 | 206 | | 424 |
| Jackson | 1,170 | 361 | 1 | 1,632 |
| Jefferson | 1,630 | 807 | | 2,437 |
| Juneau | 1,315 | 627 | | 1,942 |
| Kenosha | 540 | 196 | | 736 |
| Kewaunee | 1,518 | 1,088 | | 2,603 |
| La Crosse | 3,417 | 1,494 | | 4,911 |
| Lafayette | 1,636 | 854 | | 2,490 |
| Langlade | 899 | 600 | | 1,499 |
| Lincoln | 1,073 | 253 | 1 | 1,327 |
| Manitowoc | 3,239 | 2,029 | 4 | 5,272 |
| Marathon | 3,175 | 920 | | 4,095 |
| Marinette | 776 | 2,229 | | 3,005 |
| Marquette | 676 | 267 | 1 | 944 |
| Milwaukee | 10,308 | 3,492 | | 13,800 |
| Monroe | 2,412 | 719 | 2 | 3,133 |
| Oconto | 1,051 | 1,072 | | 2,123 |
| Oneida | 461 | 397 | | 858 |
| Outagamie | 2,144 | 1,352 | | 3,496 |
| Ozaukee | 633 | 373 | | 1,036 |
| Pepin | 340 | 148 | 2 | 490 |
| Pierce | 1,373 | 606 | 3 | 1,982 |
| Polk | 1,324 | 458 | 1 | 1,783 |
| Portage | 1,690 | 855 | 3 | 2,548 |
| Price | 718 | 455 | 1 | 1,174 |
| Racine | 1,528 | 652 | 2 | 2,182 |
| Richland | 1,309 | 627 | | 2,032 |
| Rock | 2,628 | 1,072 | 27 | 3,700 |
| Rusk | 757 | 308 | | 1,155 |
| St. Croix | 1,285 | 549 | | 1,834 |
| Sauk | 2,303 | 653 | 4 | 3,053 |
| Sawyer | 434 | 156 | | 590 |
| Shavano | 1,474 | 545 | | 2,019 |
| Sheboygan | 1,662 | 744 | 1 | 2,407 |
| Taylor | 634 | 756 | 3 | 1,393 |
| Trempealeau | 1,825 | 351 | | 2,176 |
| Vernon | 1,702 | 446 | | 2,148 |
| Vilas | 257 | 65 | | 322 |
| Walworth | 1,376 | 429 | | 1,946 |
| Washburn | 544 | 399 | | 943 |
| Washington | 814 | 682 | 2 | 1,498 |
| Waukesha | 2,464 | 1,066 | | 3,470 |
| Waupaca | 1,542 | 1,039 | | 2,571 |
| Waushara | 1,023 | 597 | 5 | 1,625 |
| Winnebago | 2,893 | 1,165 | | 4,058 |
| Wood | 1,838 | 764 | 3 | 2,605 |
| Total | 116,951 | 55,097 | 153 | 172,201 |

VOTE FOR CIRCUIT JUDGES.

FIRST CIRCUIT.

| Counties. | Ellsworth B. Belden. | Scattering. | Total. |
|----------------|----------------------|-------------|--------|
| Kenosha | 878 | 2 | 880 |
| Racine | 2,673 | 1 | 2,674 |
| Walworth | 2,420 | | 2,420 |
| Total | 5,971 | 3 | 5,974 |

FIFTH CIRCUIT.

| Counties. | George Clementson. | Thomas L. Cleary. | Scattering. | Total. |
|-----------------|--------------------|-------------------|-------------|--------|
| Crawford | 1,175 | 1,090 | | 2,265 |
| Grant | 3,372 | 1,701 | 2 | 5,075 |
| Iowa | 1,899 | 713 | | 2,612 |
| Lafayette | 1,132 | 1,570 | | 2,702 |
| Richland | 2,003 | 516 | 3 | 2,519 |
| Total | 9,631 | 5,620 | 5 | 15,256 |

ELEVENTH CIRCUIT.

| Counties. | Aad John Vinji. | Scattering. | Total. |
|----------------|-----------------|-------------|--------|
| Barron | 1,702 | 2 | 1,704 |
| Burnett | 817 | | 817 |
| Chippewa | 1,991 | | 1,991 |
| Douglas | 3,114 | 2 | 3,116 |
| Polk | 1,672 | 11 | 1,683 |
| Washburn | 625 | | 625 |
| Total | 9,921 | 15 | 9,936 |

TWELFTH CIRCUIT.

| Counties. | John M. Becker. | Benjamin F. Donwiddie. | George Grimm. | John W. Sale. | Total. |
|-----------------|-----------------|------------------------|---------------|---------------|--------|
| Green | 1,725 | 1,304 | 187 | 219 | 3,435 |
| Jefferson | 367 | 446 | 4,331 | 163 | 5,307 |
| Rock | 707 | 2,524 | 1,063 | 4,339 | 8,633 |
| Total | 2,799 | 4,274 | 5,581 | 4,721 | 17,375 |

THIRTEENTH CIRCUIT.

| Counties. | Harvey J. Frame. | Martin L. Lueck. | Ernst Merton. | Patrick O'Meara. | Total. |
|------------------|------------------|------------------|---------------|------------------|--------|
| Dodge | 824 | 6,441 | 530 | 483 | 8,278 |
| Ozaukee | 188 | 1,024 | 328 | 690 | 2,230 |
| Washington | 453 | 365 | 374 | 2,817 | 4,009 |
| Waukesha | 1,919 | 629 | 3,322 | 395 | 6,265 |
| Total..... | 3,384 | 8,459 | 4,554 | 4,385 | 29,782 |

FOURTEENTH CIRCUIT.

| Counties. | Lafayette A. Calkins. | Samuel Dexter Hastings. | Total. |
|----------------|-----------------------|-------------------------|--------|
| Brown | 4,331 | 2,935 | 7,266 |
| Door | 496 | 1,961 | 2,457 |
| Marinette..... | 1,162 | 2,396 | 3,558 |
| Oconto | 1,456 | 1,999 | 3,455 |
| Total..... | 7,445 | 9,291 | 16,736 |

SUMMARY OF GUBERNATORIAL VOTE.

| | | | |
|---------------------------------------|---------|----------------------------|---------|
| 1848. | | 1867. | |
| Dewey, democrat..... | 19,538 | Fairchild, republican..... | 73,637 |
| Tweedy, whig..... | 14,449 | Tallmadge, democrat..... | 68,873 |
| Total vote..... | 33,987 | Total vote..... | 142,510 |
| Dewey's majority..... | 5,089 | Fairchild's majority..... | 4,764 |
| 1849. | | 1869. | |
| Dewey, democrat..... | 16,619 | Fairchild, republican..... | 69,502 |
| Collins, whig..... | 11,317 | Robinson, democrat..... | 61,239 |
| Total vote..... | 27,966 | Total vote..... | 130,741 |
| Dewey's majority..... | 5,322 | Fairchild's majority..... | 8,263 |
| 1851. | | 1871. | |
| Farwell, whig..... | 22,319 | Washburn, republican..... | 78,301 |
| Upham, democrat..... | 21,812 | Doolittle, democrat..... | 68,910 |
| Total vote..... | 43,131 | Total vote..... | 147,211 |
| Farwell's majority..... | 507 | Washburn's majority..... | 9,391 |
| 1853. | | 1873. | |
| Barstow, democrat..... | 30,405 | Taylor, democrat..... | 81,599 |
| Holton, republican..... | 21,886 | Washburn, republican..... | 66,224 |
| Baird, whig..... | 3,304 | Total vote..... | 147,823 |
| Total vote..... | 55,595 | Taylor's majority..... | 15,375 |
| Barstow's plurality..... | 8,519 | 1875. | |
| Barstow's majority..... | 5,215 | Ludington, republican..... | 85,155 |
| 1855. | | Taylor, democrat..... | 84,314 |
| Barstow, democrat..... | 36,355 | Total vote..... | 169,469 |
| Bashford, republican..... | 36,198 | Ludington's majority..... | 811 |
| Total vote..... | 72,553 | 1877. | |
| Barstow's majority ¹ | 157 | Smith, republican..... | 78,759 |
| 1857. | | Mallory, democrat..... | 70,486 |
| Randall, republican..... | 44,693 | Allis, greenback..... | 26,216 |
| Cross, democrat..... | 44,239 | Total vote..... | 175,461 |
| Total vote..... | 88,932 | Smith's plurality..... | 8,273 |
| Randall's majority..... | 454 | 1879. | |
| 1859. | | Smith, republican..... | 100,535 |
| Randall, republican..... | 59,999 | Jenkins, democrat..... | 75,080 |
| Hobart, democrat..... | 52,539 | May, greenback..... | 12,096 |
| Total vote..... | 112,538 | Total vote..... | 187,711 |
| Randall's majority..... | 7,460 | Smith's plurality..... | 25,455 |
| 1861. | | Smith's net majority..... | 13,359 |
| Harvey, republican..... | 53,777 | 1881. | |
| Ferguson, democrat..... | 44,456 | Rusk, republican..... | 81,754 |
| Total vote..... | 98,233 | Fratt, democrat..... | 69,797 |
| Harvey's majority..... | 9,323 | Kanouse, prohibition..... | 13,225 |
| 1863. | | Allis, greenback..... | 7,002 |
| Lewis, republican..... | 72,717 | Total vote..... | 171,778 |
| Palmer, democrat..... | 49,053 | Rusk's plurality..... | 11,957 |
| Total vote..... | 121,770 | 1884. | |
| Lewis' majority..... | 23,664 | Rusk, republican..... | 163,214 |
| 1865. | | Fratt, democrat..... | 143,945 |
| Fairchild, republican..... | 58,332 | Hastings, prohibition..... | 8,545 |
| Hobart, democrat..... | 48,330 | Utley, greenback..... | 4,274 |
| Total vote..... | 106,662 | Total vote..... | 319,978 |
| Fairchild's majority..... | 10,002 | Rusk's plurality..... | 19,269 |
| | | Rusk's net majority..... | 6,450 |

¹ the election of 1855 Barstow's certificate of election was set aside by the Supreme Court, and Bashford became Governor, March 25, 1856.

SUMMARY OF GUBERNATORIAL VOTE—Continued.

| | | | |
|--------------------------------|---------|----------------------------------|---------|
| 1888. | | 1898. | |
| Rusk, republican..... | 133,217 | Scotfield, republican..... | 173,137 |
| Woodward, democrat..... | 114,529 | Sawyer, democrat..... | 125,353 |
| Olin, prohibition..... | 17,089 | Worsley, people's..... | 8,518 |
| Cochrane, people's..... | 21,467 | Chafin, prohibition..... | 8,688 |
| Total vote..... | 286,332 | Tuttle, social dem. of America.. | 2,544 |
| Rusk's plurality..... | 18,718 | Riese, socialistic labor..... | 1,473 |
| 1888. | | 1900. | |
| Hoard, republican..... | 175,696 | Total vote..... | 329,113 |
| Morgan, democrat..... | 155,423 | Scotfield's plurality..... | 37,784 |
| Durant, prohibition..... | 14,373 | Scotfield's net majority..... | 17,161 |
| Powell, labor..... | 9,196 | 1900. | |
| Total vote..... | 354,688 | LaFo'lette, republican..... | 263,419 |
| Hoard's plurality..... | 20,273 | Bonrich, democrat..... | 160,674 |
| 1890. | | Smith, prohibition..... | 9,707 |
| Peck, democrat..... | 160,388 | Tuttle, social democrat..... | 6,590 |
| Hoard, republican..... | 132,668 | Wilkie, social labor..... | 507 |
| Alexander, prohibition..... | 11,246 | Total vote..... | 440,897 |
| May, union labor..... | 5,447 | LaFollette's plurality..... | 102,775 |
| Total vote..... | 309,149 | LaFollette's net majority..... | 85,941 |
| Peck's plurality..... | 28,320 | 1902. | |
| Peck's net majority..... | 11,627 | LaFollette, republican..... | 193,417 |
| 1892. | | Rose, democrat..... | 145,888 |
| Peck, democrat..... | 178,245 | Saidel, social democrat..... | 13,970 |
| Snooner, republican..... | 170,538 | Drake, prohibition..... | 9,647 |
| Richmond, prohibition..... | 13,235 | Puck, social labor..... | 791 |
| Butt, people's..... | 9,640 | Total vote..... | 365,643 |
| Total vote..... | 371,688 | LaFollette's plurality..... | 47,589 |
| Peck's plurality..... | 7,707 | LaFollette's net majority..... | 21,191 |
| 1894. | | 1904. | |
| Upham, republican..... | 196,116 | LaFollette, republican..... | 227,253 |
| Peck, democrat..... | 142,250 | Peck, democrat..... | 176,391 |
| Powell, people's..... | 25,604 | Arnold, social democrat..... | 21,857 |
| Cleghorn, prohibition..... | 11,240 | Scotfield, national republican.. | 12,136 |
| Total vote..... | 375,210 | Clark, prohibition..... | 8,764 |
| Upham's plurality..... | 53,865 | Minkley, social labor..... | 249 |
| Upham's net majority..... | 17,022 | Total vote..... | 449,569 |
| 1896. | | LaFollette's plurality..... | 51,952 |
| Scotfield, republican..... | 234,981 | LaFollette's net majority..... | 4,946 |
| Silverthorn, democrat..... | 169,257 | 1906. | |
| Berkey, prohibition..... | 8,140 | Davidson, republican..... | 183,526 |
| Tuttop, socialistic labor..... | 1,306 | Aylward, democrat..... | 103,144 |
| Henderson, national..... | 407 | Gaylord, social democrat..... | 24,435 |
| Total vote..... | 444,091 | Eaton, prohibition..... | 8,215 |
| Scotfield's plurality..... | 95,724 | Rosaas, social labor..... | 456 |
| Scotfield's net majority..... | 85,871 | Total vote..... | 319,746 |
| | | Davidson's plurality..... | 80,412 |
| | | Davidson's majority..... | 47,306 |

ELECTION STATISTICS.

POPULATION, 1900, VOTE AND PLURALITIES FOR GOVERNOR, 1901.

| COUNTIES. | Popula- tion, 1900. | Peck, Dem. | Sco- field, Nat. Rep. | Clark, Pro. | La Fol- lette, Rep. | Arnold, Soc Dem. | Mink- ley, Soc. Labor. | Total. | PLURALITY | |
|-------------------|---------------------------|---------------|--------------------------------|----------------|---------------------------|------------------------|---------------------------------|---------|-----------|--------|
| | | | | | | | | | Dem. | Rep. |
| Adams | 9,140 | 360 | 30 | 40 | 1,317 | 24 | | 1,771 | | 957 |
| Ashland | 20,176 | 1,561 | 88 | 86 | 2,928 | 139 | 2 | 4,804 | 7 | 1,374 |
| Barron | 23,677 | 1,124 | 81 | 200 | 3,112 | 68 | 8 | 4,593 | 58 | 2,001 |
| Bayfield | 14,322 | 499 | 50 | 74 | 2,512 | 27 | 4 | 3,166 | | 2,013 |
| Brown | 46,359 | 3,692 | 190 | 107 | 5,027 | 211 | 3 | 9,230 | 297 | 1,632 |
| Buffalo | 16,765 | 1,127 | 41 | 51 | 1,933 | 6 | | 3,158 | 188 | 994 |
| Burlington | 7,478 | 93 | 19 | 41 | 1,256 | 17 | 1 | 1,427 | | 1,154 |
| Calumet | 17,078 | 1,571 | 70 | 30 | 1,438 | 78 | | 3,187 | 484 | 351 |
| Chippewa | 33,037 | 2,061 | 101 | 115 | 3,332 | 37 | 6 | 5,682 | 84 | 1,385 |
| Clark | 25,818 | 2,315 | 120 | 167 | 2,851 | 40 | 2 | 5,495 | 265 | 801 |
| Columbia | 31,121 | 3,011 | 169 | 175 | 3,580 | 111 | | 7,016 | 489 | 1,058 |
| Crawford | 17,286 | 1,993 | 55 | 44 | 1,638 | 12 | 2 | 3,747 | 825 | 467 |
| Dane | 69,435 | 7,268 | 277 | 338 | 9,388 | 154 | | 17,426 | 936 | 3,116 |
| Dodge | 46,631 | 6,167 | 248 | 132 | 3,035 | 53 | 1 | 9,656 | 3,338 | 176 |
| Door | 17,583 | 1,716 | 96 | 95 | 1,383 | 24 | | 3,314 | 639 | 306 |
| Douglas | 36,335 | 1,428 | 114 | 123 | 4,321 | 386 | 30 | 6,302 | | 2,793 |
| Dunn | 25,043 | 925 | 111 | 111 | 2,886 | 57 | | 4,030 | | 1,956 |
| Eau Claire | 31,692 | 2,337 | 70 | 137 | 3,230 | 144 | 3 | 5,921 | 279 | 1,172 |
| Flournoy | 3,197 | 343 | 13 | 5 | 302 | 3 | | 693 | 145 | 104 |
| F. du Lac | 47,589 | 6,115 | 333 | 161 | 5,271 | 82 | 1 | 11,993 | 1,553 | 709 |
| Forest | 1,395 | 251 | 48 | 15 | 936 | 19 | 1 | 1,240 | 4 | 659 |
| *Gates | | 436 | 36 | 43 | 1,208 | 19 | | 1,742 | 37 | 899 |
| Grant | 38,881 | 4,170 | 193 | 167 | 4,440 | 46 | 1 | 9,011 | 799 | 976 |
| Green | 22,749 | 2,170 | 80 | 187 | 2,343 | 46 | | 4,830 | 305 | 481 |
| Green Lake | 15,797 | 1,778 | 96 | 73 | 1,610 | 25 | | 3,582 | 324 | 156 |
| Iowa | 23,116 | 2,036 | 55 | 121 | 2,931 | 13 | | 5,185 | 198 | 1,063 |
| Iron | 6,014 | 605 | 23 | 23 | 899 | 10 | | 1,560 | 82 | 376 |
| Jackson | 17,466 | 960 | 72 | 80 | 2,228 | 24 | | 3,364 | 58 | 2,223 |
| Jefferson | 34,799 | 4,477 | 171 | 133 | 2,882 | 78 | | 7,815 | 1,804 | 809 |
| Juneau | 20,629 | 1,806 | 102 | 66 | 2,612 | 23 | | 4,644 | 453 | 989 |
| Kenosha | 21,707 | 2,277 | 126 | 60 | 2,608 | 378 | 13 | 5,463 | 143 | 474 |
| Kewaunee | 17,212 | 1,586 | 35 | 35 | 1,475 | 99 | | 3,233 | 433 | 322 |
| La Crosse | 42,987 | 4,239 | 120 | 186 | 4,287 | 83 | 3 | 8,919 | 657 | 705 |
| Lafayette | 20,959 | 2,340 | 56 | 61 | 2,522 | 9 | | 4,959 | 481 | 693 |
| Langlade | 12,953 | 1,410 | 51 | 33 | 1,713 | 16 | 1 | 3,224 | 30 | 333 |
| Lincoln | 16,289 | 1,675 | 75 | 46 | 2,175 | 89 | 1 | 4,061 | 5 | 505 |
| Manitowoc | 42,281 | 3,577 | 213 | 100 | 3,898 | 557 | | 8,745 | 653 | 574 |
| Marathon | 43,255 | 4,536 | 160 | 131 | 4,782 | 131 | 4 | 9,764 | 637 | 863 |
| Marinette | 30,822 | 1,519 | 209 | 143 | 3,125 | 186 | 3 | 5,185 | 52 | 1,658 |
| Marquette | 10,509 | 1,192 | 58 | 75 | 1,160 | 7 | | 2,493 | 350 | 318 |
| Milwaukee | 330,017 | 23,143 | 3,228 | 918 | 28,185 | 17,394 | 91 | 72,959 | | 5,012 |
| Monroe | 28,103 | 2,483 | 108 | 148 | 3,146 | 26 | | 5,911 | 425 | 1,088 |
| Oconto | 20,874 | 1,703 | 138 | 54 | 2,563 | 43 | 2 | 4,503 | 231 | 1,091 |
| Oneida | 8,875 | 689 | 39 | 35 | 1,424 | 119 | 4 | 2,311 | 69 | 803 |
| Outagamie | 46,247 | 3,996 | 216 | 105 | 5,012 | 74 | 1 | 9,434 | 353 | 1,399 |
| Ozaukee | 16,363 | 1,746 | 37 | 23 | 1,258 | 93 | 1 | 3,161 | 528 | 40 |
| Pepin | 7,905 | 496 | 43 | 24 | 848 | 1 | 1 | 1,413 | 162 | 514 |
| Pierce | 23,943 | 1,124 | 130 | 120 | 2,906 | 21 | | 4,301 | 38 | 1,810 |
| Polk | 17,801 | 1,443 | 79 | 93 | 2,832 | 68 | 3 | 3,520 | 9 | 2,386 |
| Portage | 29,483 | 2,825 | 131 | 86 | 2,933 | 30 | | 6,065 | 1,081 | 1,189 |
| Price | 9,106 | 802 | 32 | 64 | 1,817 | 52 | 1 | 2,771 | 33 | 1,051 |
| Racine | 45,644 | 3,639 | 461 | 249 | 4,635 | 1,232 | 13 | 10,232 | 605 | 1,601 |
| Richland | 19,483 | 1,923 | 99 | 262 | 2,075 | 24 | | 4,383 | 233 | 375 |
| Rock | 51,203 | 4,910 | 635 | 340 | 5,242 | 326 | 1 | 11,484 | 796 | 1,098 |
| St. Croix | 26,830 | 2,389 | 47 | 91 | 3,326 | 61 | 1 | 5,815 | 410 | 1,277 |
| Sauk | 33,006 | 3,280 | 228 | 319 | 3,297 | 31 | | 7,155 | 453 | 470 |
| Sawyer | 3,593 | 264 | 21 | 25 | 739 | 10 | 1 | 1,060 | | 475 |
| Shawano | 27,475 | 1,836 | 95 | 106 | 3,033 | 22 | 2 | 5,094 | 138 | 1,335 |
| Sheboygan | 50,345 | 4,598 | 423 | 167 | 4,936 | 794 | 18 | 10,937 | 391 | 729 |
| Taylor | 11,262 | 966 | 49 | 35 | 1,456 | 31 | 1 | 2,598 | 68 | 558 |
| Trempealeau | 23,114 | 1,297 | 85 | 147 | 3,292 | 6 | | 4,737 | 274 | 2,179 |
| Vernon | 28,351 | 1,126 | 78 | 178 | 4,378 | 20 | 1 | 5,781 | | 3,252 |
| Vilas | 4,929 | 596 | 35 | 18 | 1,217 | 30 | 1 | 1,867 | | 651 |
| Walworth | 29,259 | 2,948 | 219 | 245 | 3,246 | 104 | | 6,762 | 282 | 580 |
| Washburn | 5,521 | 392 | 37 | 24 | 812 | 31 | | 1,299 | 95 | 513 |
| Washington | 23,589 | 2,717 | 136 | 41 | 1,999 | 50 | 2 | 4,945 | 831 | 113 |
| Waukesha | 35,229 | 3,767 | 147 | 180 | 4,179 | 193 | 1 | 8,467 | 288 | 700 |
| Waupaca | 31,615 | 1,613 | 182 | 240 | 4,690 | 59 | 2 | 6,807 | 71 | 3,118 |
| Waushara | 15,972 | 751 | 128 | 79 | 2,663 | 18 | 2 | 3,641 | 1 | 1,913 |
| Winnebago | 58,225 | 6,134 | 503 | 269 | 5,422 | 195 | 6 | 12,529 | 1,146 | 434 |
| Wood | 25,865 | 2,506 | 89 | 68 | 3,215 | 121 | 1 | 6,030 | 281 | 1,020 |
| Total | 2,069,042 | 176,301 | 12,136 | 8,764 | 227,253 | 24,857 | 249 | 449,570 | 23,027 | 77,894 |

*Scattering vote 10, included in total vote. Population of Gates county included in Chippewa county.

COMPARATIVE SUMMARY OF VOTE FOR STATE OFFICERS.

| 1904. | | 1906. | |
|------------------------------------|---------|------------------------------------|---------|
| For Governor. | | For Governor. | |
| Geo. W. Peck, dem. | 176,301 | John A. Aylward, dem. | 103,114 |
| Edward Scofield, nat. rep. | 12,166 | Ephraim L. Eaton, pro. | 8,215 |
| Wm. H. Clark, pro. | 8,764 | James O. Davidson, rep. | 183,526 |
| Robert M. LaFollette, rep. | 227,251 | Winfield R. Gaylord, s. c. dem. | 24,435 |
| Wm. A. Arnold, soc. dem. | 24,857 | Ole T. Rosaas, soc. lab. | 456 |
| Chas. H. Minkley, soc. lab. | 249 | Scattering | 29 |
| Total vote | 449,569 | Total vote | 319,775 |
| LaFollette's plurality | 59,932 | Davidson's plurality | 70,412 |
| For Lieutenant Governor. | | For Lieutenant Governor. | |
| Henry A. Lathrop, dem. | 151,403 | Michael F. Blenski, dem. | 104,398 |
| George A. Ray, nat. rep. | 10,834 | August F. Fehlandt, pro. | 8,724 |
| John H. Nicholson, pro. | 9,152 | Wm. D. Connor, rep. | 174,750 |
| James O. Davidson, rep. | 247,159 | William Kaufmann, soc. dem. .. | 25,036 |
| Henry A. Amman, soc. dem. | 28,108 | John Veirthal, soc. dem. | 510 |
| Oscar T. Rosaas, soc. lab. | 256 | Scattering | 12 |
| Total vote | 446,942 | Total vote | 313,430 |
| Davidson's plurality | 95,756 | Connor's plurality | 70,332 |
| For Secretary of State. | | For Secretary of State. | |
| James T. Nolan, dem. | 150,424 | Clarence J. Noel, dem. | 100,194 |
| Nels Holman, nat. rep. | 10,952 | John E. Clayton, pro. | 8,174 |
| Chas. L. Hill, pro. | 9,514 | James A. Frear, rep. | 178,838 |
| Walter L. Houser, rep. | 247,080 | Chas. V. Schmidt, soc. dem. | 24,427 |
| Rudolph O. Stoll, soc. dem. | 26,390 | Albert Wang, soc. lab. | 463 |
| Michael Gross, soc. lab. | 247 | Scattering | 12 |
| Total vote | 444,007 | Total vote | 312,078 |
| Houser's plurality | 96,656 | Frear's plurality | 78,624 |
| For State Treasurer. | | For State Treasurer. | |
| Andrew Jensen, dem. | 155,340 | Andrew Jenson, dem. | 101,054 |
| Gustave Wallaeger, Jr., nat. rep. | 13,219 | David W. Emerson, pro. | 8,227 |
| John A. Berg, pro. | 10,661 | Andrew H. Dahl, rep. | 178,050 |
| John J. Kempf, rep. | 238,759 | Joseph Ammann, soc. dem. | 24,259 |
| Henry Luther, soc. dem. | 27,941 | Theo. Harn, soc. lab. | 461 |
| Henry D. Puck, soc. lab. | 269 | Scattering | 6 |
| Total vote | 445,503 | Total vote | 312,057 |
| Kempf's plurality | 83,419 | Dahl's plurality | 76,996 |
| For Attorney General. | | For Attorney General. | |
| Wm. F. Wolfe, dem. | 149,900 | Martin L. Lueck, dem. | 99,391 |
| David G. Clason, nat. rep. | 11,035 | Byron E. Van Keuren, pro. | 7,991 |
| W. Mayhew Mott, pro. | 9,680 | Frank L. Gilbert, rep. | 179,427 |
| Lafayette M. Sturdevant, rep. | 218,253 | Richard Eisner, soc. dem. | 24,411 |
| Total vote | 418,928 | Scattering | 11 |
| Sturdevant's plurality | 98,293 | Total vote | 311,231 |
| For Insurance Commissioner. | | For Insurance Commissioner. | |
| Henry Fetzer, dem. | 148,836 | Henry J. Neunens, dem. | 99,810 |
| Wm. C. Roeritz, nat. rep. | 10,891 | Lincoln Abraham, pro. | 8,151 |
| Albert E. Mielenz, pro. | 9,458 | Geo. E. Beedle, rep. | 177,082 |
| Zeno M. Host, rep. | 248,381 | Herman W. Bistarius, soc. dem. .. | 24,240 |
| Arnold Zander, soc. dem. | 27,817 | A. B. Gunderson, soc. lab. | 532 |
| Wm. Beyer, soc. lab. | 297 | Scattering | 7 |
| Total vote | 445,680 | Total vote | 309,822 |
| Host's plurality | 99,545 | Beedle's plurality | 77,266 |

STATISTICAL LIST OF MEMBERS OF THE STATE SENATE, SESSION OF 1907.

| Dist.No. | Names. | Politics. | Counties or parts of counties represented. | Post office address. | Occupation. | Nativity. | Term expires. | Age. | Years to state | Years in legislature. |
|----------|-----------------------|-----------|--|----------------------------------|-----------------------|----------------|---------------|------|----------------|-----------------------|
| 31 | Barker, H. W..... | R. | Jackson, Juneau, Monroe | Sparta | Druggist | Wisconsin .. | 1910 | 47 | 1860 | 1907. |
| 1 | Bird, H. P..... | R. | Door, Kewaunee, Marinette | Wausaukee | Lumberman | Pennsylvania | 1910 | 64 | 1861 | 1903-05-07. |
| 3 | Fishop, Isaac T. | R. | Kenosha, Racine..... | Somers | Farmer and Ins | Wisconsin.... | 1910 | 63 | 1814 | 1907. |
| 9 | Brazeau, T. W..... | R. | Adams, Marquette, Wausau, Wood..... | Grand Rapids | Lawyer | Wisconsin.... | 1910 | 31 | 1873 | 1907. |
| 21 | Browne, E. E..... | R. | Portage, Waupaca | Waupaca | Lawyer | Wisconsin.... | 1910 | 39 | 1868 | 1907. |
| 16 | Burns, E. E..... | R. | Crawford and Grant..... | Platteville..... | Lawyer | Illinois | 1908 | 49 | 1858 | 1901-03-05-07. |
| 5 | Fairechild, E. T..... | R. | Part of Milwaukee | Milwaukee..... | Lawyer | Pennsylvania | 1910 | 35 | 1874 | 1907. |
| 19 | Fridt, John A..... | R. | Winnebago | Koro, Berlin, R. 2 | Farmer | Wisconsin.... | 1910 | 56 | 1850 | 1907. |
| 4 | Froemming, Theo | R. | Part of Milwaukee | 1288 Humboldt Ave., Milwaukee. | Contractor..... | Wisconsin.... | 1908 | 34 | 1873 | 1905-07. |
| 2 | Hagemeister, Henry. | R. | Brown and Oconto | Green Bay | Agriculturalist. | Wisconsin.... | 1908 | 52 | 1855 | 1893-5-1901-03-05-07. |
| 23 | Hazelwood, J. A..... | D. | Jefferson and Walworth..... | Jefferson..... | School Supt. | Wisconsin.... | 1910 | 40 | 1867 | 1907. |
| 11 | Hudnall, Geo. R..... | R. | Rummet, Douglas, Polk | Superior | Lawyer | Wisconsin.... | 1910 | 43 | 1864 | 1903-05-07. |
| 13 | Husting, Paul O..... | D. | Dodge | Mayville | Lawyer | Wisconsin.... | 1910 | 41 | 1866 | 1907. |
| 33 | Lockney, Henry..... | R. | Washington, Waukesha..... | Waukesha..... | Lawyer | Wisconsin.... | 1910 | 33 | 1874 | 1907. |
| 25 | Marsh, S. M..... | R. | Clark and Marathon..... | Neillsville | Lawyer | Wisconsin.... | 1910 | 43 | 1861 | 1907. |
| 17 | Martin, H. C..... | R. | Green, Iowa, Lafayette..... | Darlington | Lawyer | Wisconsin.... | 1910 | 53 | 1854 | 1895-9-1901-03-05-07. |
| 32 | Morris, Thomas..... | R. | La Crosse, Trempealeau..... | La Crosse..... | Lawyer | Canada | 1908 | 46 | 1883 | 1903-07. |
| 28 | Munson, O. G..... | R. | Richland and Vernon | Viroqua..... | Editor and Pub..... | Iowa | 1908 | 51 | 1876 | 1897-9-1901-03-05-07. |
| 24 | Noble, J. H..... | R. | Chippewa, Eau Claire, Rusk | Eau Claire..... | Physician..... | Wisconsin.... | 1908 | 56 | 1851 | 1903-07. |
| 10 | Owen, W. C..... | R. | Pierce and St. Croix..... | Maiden Rock..... | Lawyer | Wisconsin.... | 1908 | 39 | 1868 | 1907. |
| 7 | Page, Geo. E..... | R. | Part of Milwaukee | Milwaukee..... | Lawyer | Wisconsin.... | 1910 | 31 | 1873 | 1907. |
| 27 | Pearson, C. L..... | D. | Columbia and Sauk..... | Baraboo, R. F. D. | Horticulturalist..... | Wisconsin.... | 1910 | 46 | 1861 | 1907. |
| 15 | Randolph, S. W..... | D. | Calumet and Manitowoc..... | Manitowoc | Vessel agent..... | Wisconsin.... | 1910 | 34 | 1872 | 1903-05-07. |
| 8 | Roehr, Julius E..... | R. | Part of Milwaukee | 101 Free Press Bldg., Milwaukee. | Lawyer | New York.... | 1908 | 47 | 1873 | 1897-9-1901-03-05-07. |
| 6 | Rummel, Jacob..... | S. D. | Part of Milwaukee..... | 513 32d St, Milwaukee | Foreman | Wisconsin.... | 1908 | 50 | 1857 | 1905-07. |
| 12 | Sanborn, A. W..... | R. | Ashland, Bayfield, Price, Sawyer, Taylor, Washburn | Ashland..... | Lawyer | Vermont.... | 1908 | 54 | 1876 | 1905-07. |

STATISTICAL LIST OF MEMBERS OF THE STATE SENATE, SESSION OF 1907—Continued.

| Dist. No. | Names. | Politics. | Counties or part of counties represented. | Post office address. | Occupation. | Nativity. | Term expires. | Age. | Came to state. | Years in legislature. |
|-----------|----------------------|-----------|--|----------------------|------------------|---------------|---------------|------|----------------|---------------------------|
| 18 | Smith, C. H. | D. | Fond du Lac, Green Lake. | Markesan..... | Farmer | Wisconsin ... | 1908 | 44 | 1833 | 1905-07. |
| 26 | Stoddall, A. M. | R. | Dane | Madison | Real Estate..... | Wisconsin ... | 1903 | 42 | 1865 | 1905-07. |
| 29 | Stout, J. H. | R. | Baron, Buffalo, Dunn and Pepin..... | Menomonie | Lumberman | Iowa | 1910 | 58 | 1889 | 1895-7 9-1901-03-05-07 |
| 22 | Whitehead, John M. | R. | Rock | Janesville | Lawyer | Illinois..... | 1908 | 55 | 1883 | 1897-9 19 01-03-03-05-07. |
| 14 | Wilcox, F. M. | R. | Outagamie and Shawano. | Appleton..... | Lawyer | Iowa | 1908 | 37 | 1874 | 1905-07 |
| 20 | Wolf, Geo. W. | R. | Ozaukee and Sheboygan. | Rhine | Farmer | Wisconsin.... | 1908 | 59 | 1848 | 1895-7-1901-03-05-7. |
| 30 | Wright, J. A. | R. | Florence, Forest, Iron, Langlade, Lincoln, Oneida and Vilts. | Merrill | Lumberman | Wisconsin.... | 19 8 | 31 | 1873 | 1905-07. |

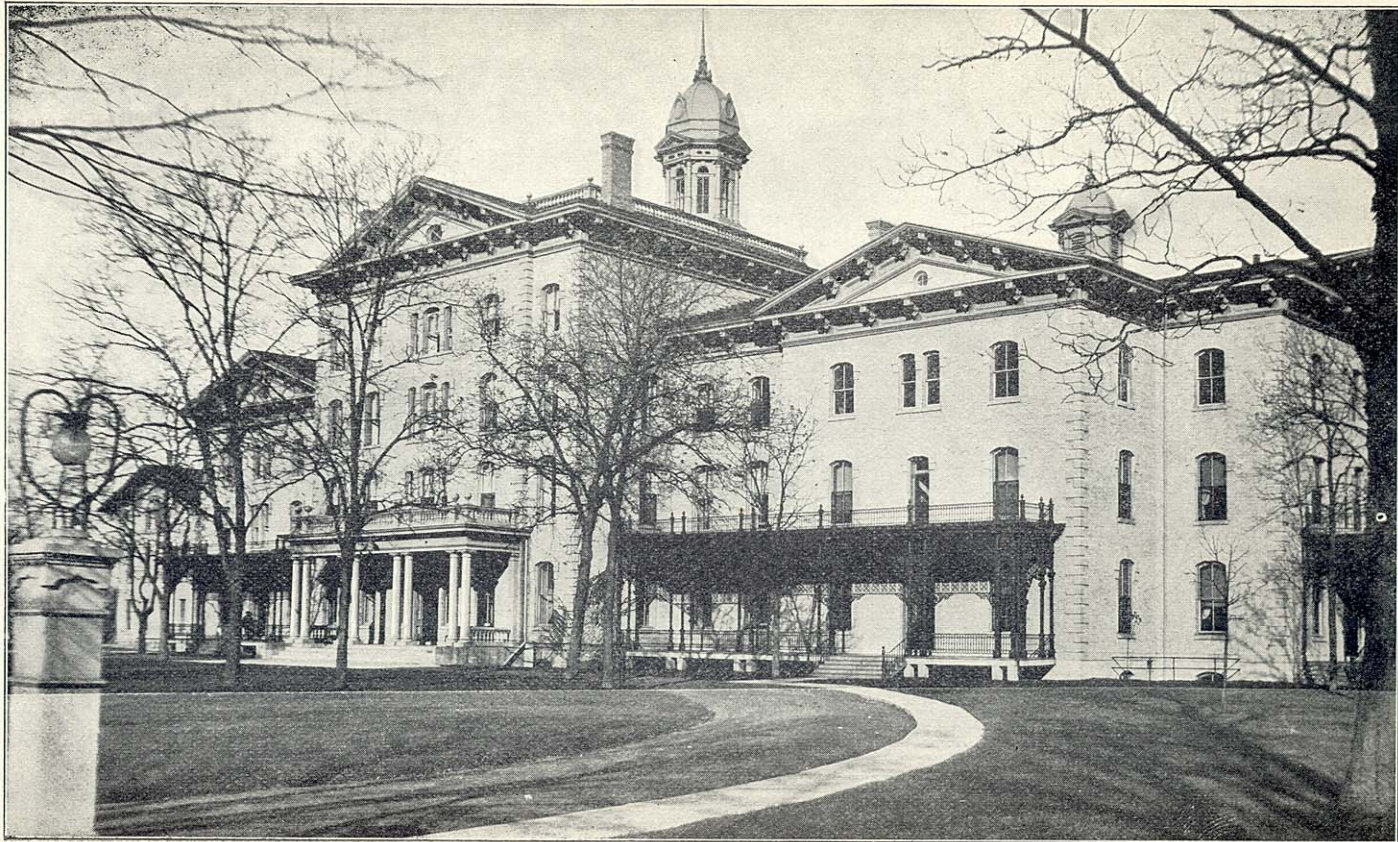

WISCONSIN SCHOOL FOR THE BLIND, JANESVILLE.

STATISTICAL LIST OF MEMBERS OF THE ASSEMBLY SESSION OF 1907.

| Dist. No. | Name. | Politics. | Counties or Parts of Counties Represented. | P. O. Address. | Occupation. | Nativity. | Age. | Came to State. | Years in Legislature. |
|-----------|-------------------------|-----------|--|-------------------------|--------------------------|------------------|-------|----------------|-----------------------|
| 41 | 68 Ainsworth, Roderick | R. | Waukesha, 2d dist ... | Merton..... | Farmer | Illinois..... | 65 | 1844 | 1901-03-05-07. |
| | 27 Aldridge, M. J..... | S. D | Milwaukee, 5th dist... | 556 Robinson Ave, Mil | Machinist..... | Wisconsin..... | 28 | 1879 | 1905-07. |
| | 6 Anderson, P. C..... | D. | St. Croix..... | Hammond..... | Ins., Real Est. & Bank'g | Norway..... | 58 | 1870 | 1907. |
| | 85 Baker, A. S..... | R. | Rock, 1st dist..... | Evansville..... | Manufacturer..... | Wisconsin..... | 65 | 1842 | 1905-07. |
| | 71 Baker, John F..... | R. | Jackson..... | Amma Center..... | Law Student..... | Wisconsin..... | 26 | 1881 | 1907. |
| | 61 Bancroft, L. H..... | R. | Richland..... | Richland Center..... | Lawyer..... | Wisconsin..... | 47 | 1860 | 1907. |
| | 20 Bauer, F. S..... | D. | Dodge, 1st dist..... | Le Roy..... | Gen. Merch. & Farmer.. | Wisconsin..... | 51 | 18 G | 1905-07. |
| | 13 Bell, W. H..... | R. | Racine, 1st dist..... | Racine..... | Public Administrator... | England..... | 44 | 1880 | 1905-07. |
| | 58 Berg, O. H..... | R. | Ashland..... | Ashland..... | Retired..... | Germany..... | 67 | 1840 | 1907. |
| | 69 Berner, E. J..... | S. D | Milwaukee, 9th dist... | Milwaukee..... | Cigar Dealer..... | Wisconsin..... | 43 | 1864 | 1905-07. |
| | 87 Bichler, W. J..... | D. | Ozaukee..... | Belgium..... | Farmer and Real Estate | Wisconsin..... | 37 | 1870 | 1907. |
| | 40 Brockhansen, Fred | S. D | Milwaukee, 11th dist.. | 553 Orchard St., Milw. | Cigar Dealer..... | Denmark..... | 49 | 1893 | 1905-07. |
| | 25 Burke, Timothy..... | R. | Brown, 1st dist..... | Green Bay..... | Lawyer..... | Wisconsin..... | | | 1907. |
| | 84 Cahoon, Wilber..... | R. | Sauk, 1st dist..... | Baraboo..... | Farmer..... | Wisconsin..... | 38 | 1868 | 1907. |
| | 50 Cain, Elmer E..... | R. | Milwaukee, 7th dist... | Wauwatosa..... | Produce Commission... | Wisconsin..... | 26 | 1881 | 1907. |
| | 65 Campbell, M. L..... | D. | Winnebago, 2d dist... | Neenah..... | Secretary E. F. U..... | Wisconsin..... | 43 | 1864 | 1907. |
| | 1 Carpenter, Fred J. | R. | Portage..... | Stevens Point..... | Lawyer..... | Wisconsin..... | 36 | 1871 | 1903-05-07. |
| | 94 Cernahan, W. A..... | D. | Eau Claire, 2d dist... | Eau Claire..... | Farmer and Real Estate | Wisconsin..... | 47 | 1360 | 1907. |
| | 23 Clausen, L. N..... | R. | Washington..... | Washington..... | Real Est. and Insurance | Norway..... | 52 | 1884 | 1905-07. |
| | 46 Cleary, M. J..... | R. | LaFayette..... | Blanchardville..... | Lawyer..... | Wisconsin..... | 27 | 1877 | 1907. |
| | 12 Coolidge, D. C..... | R. | Dunn..... | Downing..... | Banker..... | Wisconsin..... | 36 | 1871 | 1907. |
| | 42 Curtiss, W. M..... | R. | Kenosha..... | Trevor..... | Farmer and Farm Imp.. | Wisconsin..... | 55 | 1852 | 1905-07. |
| | 11 Detling, John M..... | D. | Sheboygan, 1st dist... | Sheboygan..... | Lawyer..... | Wisconsin..... | 27 | 1880 | 1907. |
| | 38 Disch, Wm..... | R. | Milwaukee, 3d dist... | 624 Otjen St., Milw'kee | Retired Farmer..... | Switzerland..... | 67 | 1853 | 1907. |
| | 49 Domachowski, J. A. | D. | Milwaukee, 14th dist... | 642 Beecher St., Milw. | Liquor Dealer..... | Poland..... | 35 | 1881 | 1907. |
| | 96 Douglas, David..... | R. | Eau Claire, 1st dist... | Eau Claire..... | Gas Engineer..... | Scotland..... | 62 | 1876 | 1907. |
| | 67 Dures, A. W..... | R. | Douglas, 1st dist..... | Superior..... | Lawyer..... | Illinois..... | 66 | 1892 | 1907. |
| | 30 Elvern, Herman L. | R. | Trempealeau..... | Whitehall..... | Lawyer..... | Wisconsin..... | 34 | 1872 | 1903-05-07. |
| | 15 Elver, Elmore T..... | D. | Dane, 1st dist..... | Madison..... | Lawyer..... | Wisconsin..... | 30 | 1877 | 1907. |
| | 82 Estabrook, C. E..... | R. | Milwaukee, 13th dist... | 974 2d St., Milwaukee. | Lawyer..... | Wisconsin..... | 59 | 1347 | 1907. |
| | 53 Everett, E. A..... | R. | Iron, Oneida and Vilas | Eagle River..... | Hotel Prop. and Farmer | Wisconsin..... | 6 | 1861 | 1905-07. |
| | 100 Falvey, W. H..... | R. | Marquette, 2d dist... | Crivitz..... | Real Est. and Insurance | Wisconsin..... | | | 1907. |
| | 83 Georgi, H. E..... | R. | Milwaukee, 10th dist... | 686 9th St., Milwaukee. | Lawyer..... | Wisconsin..... | 37 | 1870 | 1907. |
| | 7 Goldsworthy, C. R. | R. | Wood..... | Vesper..... | Real Estate..... | Wisconsin..... | 42 | 1865 | 1907. |
| | 37 Grassie, G. F..... | R. | Milwaukee, 4th dist... | 392 21st St., Milwaukee | Newspaperman..... | Massachusetts. | 36 | 1873 | 1907. |
| | 28 Hagen, C. J..... | R. | Outagamie, 2d dist... | Black Creek..... | Manufacturer..... | Wisconsin..... | 44 | 1893 | 1905-07. |
| | 33 Hager, W. S..... | R. | Brown, 2d dist..... | W. De Pere..... | Horticulturist..... | Wisconsin..... | 46 | 1861 | 1907. |

THE LEGISLATURE OF 1907.

STATISTICAL LIST OF MEMBERS OF THE ASSEMBLY, SESSION OF 1907—Continued.

| Dist. No. | Names. | Politics. | Counties or parts of counties represented. | P. O. Address. | Occupation. | Nativity. | Age. | Came to State. | Year in Legislature. |
|-----------|---------------------|-----------|--|-----------------------|------------------------|---------------|------|----------------|----------------------|
| 22 | Harrass, Otto | R. | Milwaukee, 2d dist. | 213 North Ave., Milw. | Mason | Wisconsin | 38 | 1869 | 1907. |
| 51 | Harring, J. D. | R. | Juneau | Armenia | Farmer | Wisconsin | 60 | 1847 | 1907. |
| 24 | Heilbron, H. H. | R. | Milwaukee, 1st dist. | Cawker Bldg. Milw. | Lawyer | Germany | 38 | 1887 | 1907. |
| 32 | Hughes, J. F. | D. | Dodge, 2d dist. | Reeseville | Journalist and Farmer. | Wisconsin | 37 | 1870 | 1907. |
| 14 | Ingram, C. A. | R. | Ruffalo and Pepin. | Durand | Lawyer | Wisconsin | 40 | 1867 | 1907. |
| 88 | Irvine, Wesley | R. | Waupaca, 1st dist. | Manawa | Physician and Surgeon. | New York | 41 | 1891 | 1907. |
| 8 | Jackson, F. M. | R. | Clark | Colby | Lawyer | Wisconsin | 57 | 1856 | 1907. |
| 4 | Jones, J. R. | R. | Mouroe | Leon | Farmer | Pennsylvania | 57 | 1856 | 1907. |
| 62 | Kander, Simon | R. | Milwaukee, 8th dist. | 392 11th Ave., Milw | Real Estate and Loans. | Maryland | 59 | 1868 | 1907. |
| 17 | Kar, W. A. | R. | Pierce | Spring Valley | Farmer | Wisconsin | 43 | 1864 | 1907. |
| 45 | Keppel, V. S. | R. | La Crosse, 2d dist. | Holman | Farmer & Cream'y Mgr. | Wisconsin | 42 | 1865 | 1907. |
| 93 | Keup, E. G. | R. | Waushara | Wautoma, R. No. 2. | Miller | Wisconsin | 38 | 1869 | 1907. |
| 10 | Keyes, E. J. | R. | Sheboygan, 2d dist. | Plymouth | Farmer | Wisconsin | 48 | 1859 | 1907. |
| 60 | Kimball, F. J. | R. | Adams and Marquette | Briggsville. | Merchant | New York | 61 | 1854 | 1903-1907. |
| 72 | Kindlin, G. W. | D. | Jefferson, 2d dist. | Ft. Atkinson. | Farmer | Wisconsin | 30 | 1877 | 1907. |
| 89 | Kubasta, F. W. | R. | Liucoln | Merrill | Banking and Insurance. | Wisconsin | 44 | 1863 | 1907. |
| 5 | Kuchuk, Antone | R. | Shawano. | Shawano. | Banking and Jeweler | Wisconsin | 27 | 1880 | 1905-07. |
| 39 | Ledvina, L. W. | R. | Manitowoc, 2d dist. | Two Rivers | L w e r | Wisconsin | 33 | 1874 | 1903-05-07. |
| 90 | Le Roy, E. W. | R. | Marinette, 1st dist. | Marinette | Journalist | Wisconsin | 52 | 1855 | 1907. |
| 52 | Luy, Jacob | R. | Milwaukee, 15th dist. | North Milwaukee | Contractor | Wisconsin | 33 | 1874 | 1907. |
| 3 | Mains, D. F. | R. | Vernon | Trouqua | Teacher and Farmer | Wisconsin | 57 | 1866 | 1905-07. |
| 43 | Marquardt, A. F. | R. | Marathon, 2d dist. | Wausau | A chitect | Canada | 69 | 1851 | 1907. |
| 47 | McGee, W. J. | R. | Oconto | Oconto | Educator | Scotland. | 71 | 1857 | 1905, 07. |
| 59 | McGregor, Duncan | R. | Grant, 1st dist. | Piatteville. | Merchant | Wisconsin | 45 | 1862 | 1905, 07. |
| 74 | McKenzie, James A. | R. | Waukesha, 1st dist. | Waukesha, R. No. 2. | Physician. | Wisconsin | 39 | 1892 | 1907. |
| 41 | Miller, Thomas H. | R. | LaCrosse, 1st dist. | LaCrosse. | Farmer. | Minnesota. | 35 | 1851 | 1907. |
| 29 | Morris, D. | R. | Iowa | Ridgeway | Farmer. | Wales | 58 | 1851 | 1907. |
| 91 | Mueller, Frank F. | R. | Sauk, 2d dist. | Reedsburg. | Druggist | Wisconsin | 37 | 1870 | 1907. |
| 79 | Nelson, E. F. | R. | Florence, Forest and Lauglade | Elmhurst | Lumberman | Wisconsin | 39 | 1868 | 1905, 07. |
| 63 | Neitzel, Charles | R. | Winnebago, 3rd dist. | Oshkosh, R. No. 2. | Farmer | Wisconsin | 54 | 1853 | 1907. |
| 80 | Norcross, Pliny | R. | Rock, 2d dist. | Janesville | Farmer | Massachusetts | 69 | 1832 | 1867, 85, 05, 07. |
| 66 | Nye, R. J. | R. | Douglas, 2d dist. | Superior | Fire Insurance | Iowa | 36 | 1892 | 1907. |
| 98 | Oien, O. L. | D. | Waupaca, 2nd dist. | Clintonville. | Lawyer | Wisconsin | 57 | 1867 | 1907. |
| 76 | O'Neil, Jeremiah | E. | Crawford | Wauzeka | Publisher. | Wisconsin | 41 | 1866 | 1907. |
| 26 | Palmer, L. H. | R. | Milwaukee, 6th dist. | Milwaukee | Caterer | Alabama. | 52 | 1877 | 1907. |
| 56 | Perry, N. M. | R. | Winnebago, 1st dist. | Oshkosh | Contractor | Ohio | 65 | 1865 | 1905, 07. |
| 31 | Petersen, Fred, Jr. | D. | Outagamie, 1st dist. | Appleton | Stockbuyer | Wisconsin | 47 | 1880 | 1905, 07. |

| | | | | | | | | | |
|----|---------------------|-------|--------------------------------|----------------|---------------------------------|-----------|----|------|---------------|
| 9 | Peterson, J. P. | R. | Barnett and Polk | Luck | Merchant and Farmer | Danmark | 48 | 1867 | 1907. |
| 16 | Pickart, Christian | D. | Fond du Lac, 1st dist. | Malone | Merchant & Graindealer | Wisconsin | 37 | 1870 | 1905, 07. |
| 21 | Potter, B. S. | D. | Washington | West Bend | Real estate and Loans | New York | 71 | 1856 | 1903, 05, 07. |
| 70 | Reynolds, Thomas | R. | Door | Jacksonport | Farmer | Ireland | 67 | 1866 | 1937. |
| 64 | Rethe, Henry E. | R. | Grant, 2d dist. | Fennimore | Editor | Wisconsin | 40 | 1867 | 1907. |
| 81 | Rollman, Henry | D. | Calumet | Chiton | Druggist | Wisconsin | 54 | 1853 | 1937. |
| 97 | Roycraft, Thomas A. | R. | Chippewa, 1st dist. | Chippewa Falls | Farmer and insurance | Ireland | 54 | 1861 | 1905, 07. |
| 77 | Schauer, Anton G. | R. | Kewaunee | Tice's Mills | Farmer and Teacher | Wisconsin | 47 | 1860 | 1905, 07. |
| 44 | Schmidt, Nicholas | D. | Marathon, 1st dist. | Marathon City | Brewer | Germany | 47 | | 1937. |
| 19 | Scott, Geo. E. | R. | Barron | Prairie Farm | Merchant and Miller | Wisconsin | 47 | 1860 | 1905, 07. |
| 99 | Scott, John | R. | Columbia, 1st dist. | Poynette | Farmer | Wisconsin | 46 | 1861 | 1905, 07. |
| 73 | Smith, Fred | D. | Jefferson, 1st dist. | Wate town | Farmer | Germany | 43 | 1833 | 1907. |
| 78 | Smith, Simon | R. | Rock, 3rd dist. | Beloit | Retired | England | 67 | 1856 | 1907. |
| 18 | Soper, Fred | R. | Fond du Lac, 2d dist. | Ripon | Farming & Agrl. Imple- ments | Wisconsin | 52 | 1855 | 1907. |
| 35 | Sorenson, Ole P. | R. | Dane, 2d dist | Marshall | Retired farmer | Danmark | 59 | 1866 | 1907. |
| 2 | Sprague, E. H. | R. | Walworth | Elkhorn | Lawyer | Wisconsin | 59 | 1818 | 1937. |
| 36 | Stewart, Thomas A. | D. | Dane 3rd dist. | Verona | Farmer | Wisconsin | 58 | 1849 | 1907. |
| 54 | Stout, C. F. | R. | Price and Taylor | Westboro | Lumberman | Michigan | 41 | 1899 | 1907. |
| 48 | Thomas, John O. | R. | Racine, 2d dist. | Franksville | Farmer | Wisconsin | 40 | 1867 | 1905, 07. |
| 75 | Thomas, Theo. M. | R. | Chippewa and Rusk, 2d dist. | Ladysmith | Lawyer | Wisconsin | 37 | 1870 | 1907. |
| 57 | Thompson, Carl D. | S. D. | Milwaukee, 12th dist. | Milwaukee | State Organizer S. D. P. | Michigan | 37 | | 1907. |
| 34 | Ties, Fred | R. | Green | Brodhead | Farmer | Prussia | 66 | 1858 | 1905, 07. |
| 92 | Turner, W. R. | R. | Columbia, 2d dist. | Columbus | Marble & granite dealer | Wisconsin | 52 | 1853 | 1905, 07. |
| 86 | Weber, Frank J. | S. D. | Milwaukee, 16th dist. | Milwaukee | Seaman and carpenter | Wisconsin | 57 | 1849 | 1937. |
| 55 | Wehrwein, S. F. | R. | Manitowoc, 1st dist. | Manitowoc | Teacher | Wisconsin | 38 | 1869 | 1905, 07. |
| 95 | Wellensgard, C. C. | R. | Green Lake | Berlin | Manufacturer | Danmark | 58 | 1849 | 1907. |

OFFICERS AND COMMITTEES OF THE SENATE.

1907.

OFFICERS.

Lieut. Governor WILLIAM D. CONNOR, Marshfield.....President.
 Senator JAMES H. STOUT, Menomonie.....President pro tem.
 A. R. EMERSON, Belmont.....Chief Clerk.
 R. C. FALCONER, Camp Douglas.....Sergeant-at-Arms.

COMMITTEES.

Judiciary—Senators Sanborn, chairman; Whitehead, Roehr, Morris, Browne, Fairchild and Brazeau.
Banks and Insurance—Senators Roehr, chairman; Marsh, Brazeau, Owen and Rumme'.
Education—Senators Stout, chairman; Martin, Morris, Browne and Hazelwood.
Traffic—Senators Wilcox, chairman; Whitehead, Bird, Wolff, Marsh, Husting and Smith.
State Affairs—Senators Munson, chairman; Hagemeister, Stoddall, Page and Smith.
Transportation—Senators Hudnall, chairman; Munson, Wright, Lockney and Randolph.
Manufacturers and Labor—Senators Froemming, chairman; Wilcox, Bird, Bishop and Rummel.
Villages and Cities—Senators Wright, chairman; Froemming, Fairchild, Noble
Towns and Counties—Senators Barker, chairman; Fridd and Page.
Public Health—Senators Noble, chairman; Froemming and Barker.
Legislative Expenditures and Employes—Senators Morris, chairman; Wolff, Wilcox, Barker and Pearson.
Roads and Bridges—Senators Browne, chairman; Wolff and Owen.
Engrossed Bills—Senators Lockney, chairman; Wilcox and Pearson.
Military Affairs—Senators Fairchild, chairman; Burns and Bird.
Elections—Senators Martin, chairman; Hudnall, Stoddall, Hazelwood and Rummel.
Federal Relations—Senators Stoddall, chairman; Bishop and Randolph.
Agriculture—Senators Wolff, chairman; Hagemeister, Fridd, Bishop and Pearson.

JOINT COMMITTEES.

Claims—Senators Burns, chairman; Hudnall and Hazelwood.
Charitable and Penal Institutions—Senators Hagemeister, chairman; Noble and Hudnall.
State Departments—Senators Fridd, chairman; Martin and Page.
Printing—Senators Owen, chairman; and Munson.
Fish and Game—Senators Page, chairman; Wright, and Randolph.
Capitol—Senators Whitehead, chairman; Stout and Lockney.
Rules—Senators Stout, chairman; and Whitehead.
Revision—Senators Brazeau, chairman; Roehr and Hazelwood.
Enrolled Bills—Senators Marsh, chairman; Sanborn and Husting.
Forestry—Senators Bird, chairman; Stout and Burns.
Joint Special Committee on Apportionment—Senators Whitehead, chairman; Munson, Roehr, Sanborn and Smith.

OFFICERS AND COMMITTEES OF THE ASSEMBLY.

1907.

OFFICERS.

H. I. EKERN, Whitehall.....Speaker.
 C. E. SHAEFFER, Madison.....Chief Clerk.
 W. S. IRVINE, Greenwood.....Sergeant-at-Arms.

COMMITTEES.

Judiciary—C. A. Ingram, chairman; F. J. Carpenter, L. H. Bancroft, O. L. Olen, L. Ledvina, A. W. Durley, H. E. Georgi, H. H. Heilbron, T. M. Thomas, J. F. Baker, J. M. Detling.
State Affairs—W. R. Turner, chairman; F. J. Kimball, E. G. Keup, E. H. Sprague, M. J. C'eary, W. A. Kay, B. S. Potter.
Cities—C. E. Estabrook, chairman; W. H. Bell, R. J. Nye, W. M. Perry, A. F. Marquardt, T. H. Miller, H. E. Georgi, David Douglas, W. J. Aldridge.
Banks and Insurance—G. E. Scott, chairman; O. L. Olen, F. M. Jackson, M. J. Cleary, Antone Kuckuk, F. W. Kubasta, B. S. Potter.
Transportation—E. W. LeRoy, chairman; T. M. Thomas, C. F. Stout, J. A. McKenzie, E. F. Nelson, C. J. Hagen, D. C. Coolidge, T. Burke, E. J. Keyes, F. Petersen, Jr., C. D. Thompson.
Literaries—L. Ledvina, chairman; D. J. Morris, S. Kander, E. J. Berner, W. J. Bichler.
Manufactures and Labor—W. H. Bell, chairman; A. W. Durley, Simon Smith, E. G. Keup, J. F. Baker, Otto Harras, J. M. Detling, F. J. Weber, Fred Brockhausen.
Taxation—E. H. Sprague, chairman; Fred Ties, J. O. Thomas, L. N. Clausen, F. F. Mueller, E. E. Cain, L. H. Bancroft, C. Pickart, P. C. Anderson.
Villages—D. F. Mains, chairman; Fred Soper, C. C. Wellensgard, F. W. Kubasta, C. Anderson.
Towns and Counties—W. H. Falvey, chairman, W. J. McGee, Simon Wehrwein, Jacob Luy, C. C. Wellensgard, C. R. Goldsworthy, Henry Rollmann.
Military Affairs—W. M. Perry, chairman; Fred Ties, Otto Harrass, Simon Smith, Wm. Disch.
Public Health—Wesley Irvine, chairman; F. F. Mueller, L. H. Palmer, Henry Rollmann, E. J. Berner.
Elections—Thomas A. Roycraft, chairman; G. F. Grassie, O. P. Sorenson, F. F. Mueller, V. S. Keppe', D. J. Morris, J. F. Hughes.
Legislative Expenditures and Employes—F. J. Kimball, chairman; O. H. Berg, E. J. Keyes, G. E. Scott, F. S. Bauer.
Federal Relations—John Scott, chairman; W. J. McGee, L. H. Palmer, W. J. Aldridge, M. L. Campbell.
Roads and Bridges—Pliny Norcross, chairman; J. P. Peterson, W. H. Falvey, C. C. Wellensgard, W. A. Cernahan.
Agriculture—Simon Wehrwein, chairman; O. P. Sorenson, Charles Neitzel, W. S. Hager, J. R. Jones, T. A. Stewart, W. J. Bichler.
Lumber and Mining—F. J. Carpenter, chairman; O. H. Berg, A. S. Baker, A. F. Marquardt, Fred Brockhausen.
Public Improvements—C. J. Hagen, chairman; Fred Soper, J. D. Harring, T. A. Stewart, J. A. Domachowski.
Dairy and Food—J. A. McKenzie, chairman; A. G. Schauer, V. S. Keppe', Thomas Reynolds, Wesley Irvine, F. S. Bauer, J. F. Hughes.

- Engrossed Bills*—L. N. Clausen, chairman; H. E. Roetue, E. E. Cain, J. R. Jones, Jeremiah O'Neil.
- Third Reading*—H. E. Roethe, chairman; J. O. Thomas, C. D. Thompson, F. J. Weber, Nicholas Schmidt.
- Dams*—E. F. Nelson, chairman; John Scott, D. F. Mains, C. Pickart, Fred Smith.
- Education*—Duncan McGregor, chairman; T. H. Miller, F. M. Jackson, A. G. Schauer, Roderick Ainsworth, F. Petersen, Jr., G. W. Kindlin.
- State Fair*—J. D. Haring, chairman; W. S. Hager, Wm. Disch, Wilber Cahoon, Pliny Norcross, Thomas Reynolds, Fred Smith.

JOINT COMMITTEES.

- Claims*—Roderick Ainsworth, chairman; R. J. Nye, W. M. Curtiss, Duncan McGregor, E. T. Elver.
- Charitable and Penal Institutions*—J. O. Thomas, chairman; D. F. Mains, W. M. Curtiss, L. N. Clausen, S. Kander.
- State Departments*—Antone Kuckuk, chairman; D. C. Coolidge, W. A. Kay, J. R. Jones, Nicholas Schmidt.
- Printing*—V. S. Keppel, chairman; H. E. Roethe, Jeremiah O'Neil.
- Fish and Game*—E. A. Everett, chairman; Thomas Reynolds, Charles Neitzel, F. J. Kimbal, F. S. Bauer.
- Capitol*—A. S. Eaker, chairman; L. H. Bancroft, Wilber Cahoon, E. W. Lelroy, David Douglas.
- Rules*—Duncan McGregor, chairman; C. A. Ingram.
- Revision*—C. F. Stout, chairman; Timothy Burke, M. J. Cleary, J. P. Peterson, E. T. Elver.
- Enrolled Bills*—Fred Ties, chairman; Jacob Luy, G. F. Grassie, E. A. Everett, G. W. Kindlin.
- Forestry*—W. M. Curtiss, chairman; Wilber Cahoon, C. R. Goldsworthy, C. E. Estabrook, M. L. Campbell.
- Apportionment*—R. J. Nye, chairman; E. G. Keup, Thomas A. Roycraft, W. R. Turner, W. A. Kay, F. M. Jackson, H. H. Heilbron, W. A. Cernahan, J. A. Domachowski.

REPORTERS.

SENATE.

| Name. | Paper represented. |
|-------------------|--------------------------------|
| G. E. Vandercook | Milwaukee Sentinel. |
| W. W. Powell | Milwaukee Free Press. |
| J. Winter Everett | Milwaukee Daily News. |
| C. H. Kelsey | Milwaukee Journal. |
| A. F. Phalko | Milwaukee Germania and Herald. |
| R. E. Knoff | Madison Democrat. |
| C. W. Rhodes | Fond du Lac Commonwealth. |

ASSEMBLY.

| | |
|-------------------|--------------------------|
| A. O. Barton | Associated Press. |
| W. D. Schoenfeld | Milwaukee Sentinel. |
| P. H. Schram | Milwaukee Free Press. |
| G. F. Grassie | Evening Wisconsin. |
| O. D. Brandenburg | Madison Democrat. |
| A. O. Barton | Wisconsin State Journal. |
| Edward Pollock | Lancaster Teller. |

LEGISLATIVE EMPLOYEES.

EMPLOYEES OF THE SENATE, 1907.

| | |
|---|----------------|
| R. E. Smith, Journal Clerk..... | Galesville. |
| Fred M. Wylie, Bookkeeper..... | De Forest. |
| Wm. Gray, Asst. Journal Clerk..... | Rio. |
| J. C. Miller, Engrossing Clerk..... | Marinette. |
| Chas. Good, Asst. Sergeant-at-Arms..... | Ashland. |
| Elmer Pierce, Document Clerk..... | Madison. |
| Chris. Paulus, Postmaster..... | Milwaukee. |
| C. W. Rhodes, Index Clerk..... | Madison. |
| R. R. Hillyer, Stenographer and Clerk..... | Madison. |
| A. W. Galloway, Stenographer and Clerk..... | Poynette. |
| C. R. Welton, Stenographer and Clerk..... | Madison. |
| T. H. Jones, Stenographer and Clerk..... | Dousman. |
| F. W. Spencer, Stenographer and Clerk..... | Waupaca. |
| J. H. Sapiro, Stenographer and Clerk..... | Milwaukee. |
| A. C. Tretow, Stenographer and Clerk..... | Milwaukee. |
| D. W. Swartz, Stenographer and Clerk..... | Poynette. |
| John Bessey, Stenographer and Clerk..... | Madison. |
| R. A. Merrill, Typewriter and Clerk..... | Sparta. |
| L. B. Webster, Typewriter and Clerk..... | Madison. |
| O. P. Peterson, Typewriter and Clerk..... | Wausau. |
| C. E. Rightor, Typewriter and Clerk..... | Madison. |
| W. T. Kelsey, Typewriter and Clerk..... | Madison. |
| Max Schoetz, Typewriter and Clerk..... | Neenah. |
| Olaf Go'dsbrand, Police..... | Rhineland. |
| M. R. Stanley, Night Watch..... | Greenwood. |
| K. Thompson, Night Laborer..... | Grand Rapids. |
| Vincent Kalpinski, Messenger..... | Milwaukee. |
| Emil C. Cady, Messenger..... | Kilbourn City. |
| John W. Moffatt, Messenger..... | Stevens Point. |
| Harold M. Lampert, Messenger..... | Madison. |
| Karl He'mholz, Messenger..... | Madison. |
| Matthew Sutton, Messenger..... | Green Bay. |
| J. W. Damm, Messenger..... | Madison. |
| Harry Cotey, Messenger..... | Merrill. |

EMPLOYEES OF THE ASSEMBLY, 1907.

| | |
|--|------------------|
| W. W. Jones, Journal Clerk..... | Platteville. |
| S. S. Summers, Bookkeeper..... | Monroe. |
| G. H. K'and, Asst. Journal Clerk..... | Manitowoc. |
| J. E. Noyes,* General Clerk..... | Greenwood. |
| I. R. Nash,† General Clerk..... | A'mond. |
| W. J. Goldschmidt, Second General Clerk..... | Milwaukee. |
| Wm. L. Bullock, Index Clerk..... | Shell Lake. |
| R. E. Knoff, Enrolling Clerk..... | Madison. |
| N. J. Frey, Engrossing Clerk..... | Waukesha. |
| G. W. Stevens, Stenographer..... | Madison. |
| Burton L. Warriner, Stenographer..... | Tomah. |
| L. T. Pond, Stenographer..... | Eau Claire. |
| March Polk, Stenographer..... | Kenosha. |
| A. J. Nelson, Stenographer..... | Milwaukee. |
| C. A. Nickerson, Stenographer..... | Wausau. |
| Leon Lewis, Stenographer..... | Milwaukee. |
| P. H. Presentin, Stenographer..... | Ashland. |
| James McNeeley, Stenographer..... | Sturgeon Bay. |
| L. P. Larson, Stenographer..... | Whitehall. |
| A. T. Twesme, Stenographer..... | Galesville. |
| C. M. Gillett, Typewriter..... | Superior. |
| L. L. Oeland, Typewriter..... | Madison. |
| D. E. Mowry, Typewriter..... | Milwaukee. |
| J. C. Hawker, Typewriter..... | Forest Junction. |
| H. C. Hopson,* Typewriter..... | Madison. |
| Wendell Woodruff,† Typewriter..... | Mondovi. |
| P. L. Priest, Typewriter..... | Madison. |
| H. A. Graham, Asst. Sergeant-at-Arms..... | Markesan. |
| R. W. Cheever, Postmaster..... | Clinton. |
| J. R. Snyder, Asst. Postmaster..... | Kilbourn City. |
| A. H. Bartlett, Document Clerk..... | Fort Atkinson. |
| A. E. Hart, Asst. Document Clerk..... | Turtle Lake. |
| John Steele, Police..... | Menomonee. |
| Obert Sletton, Night Watch..... | La Crosse. |
| John Curtin, Night Laborer..... | Madison. |
| H. G. Hart, Night Laborer..... | Madison. |
| Ed. S. Malone, Messenger..... | Rhinclander. |
| Helmer Femrite Messenger..... | Madison. |
| A. W. Prehn, Messenger..... | Marathon City. |
| Lyman Keyes, Messenger..... | Madison. |
| Frank Hagen, Messenger..... | Madison. |
| W. W. Studeman, Messenger..... | Madison. |
| J. W. Gaurke, Messenger..... | Green Bay. |
| Selmer Gunderson, Messenger..... | Colfax. |
| H. W. Kellar, Messenger..... | Stevens Point. |
| Walter Reif, Messenger..... | Madison. |
| C. T. Puls, Messenger..... | Milwaukee. |
| E. S. Polley, Messenger..... | Madison. |

*Resigned.

†To fill vacancy.