

PART III.



ELECTION STATISTICS.



ELECTION STATISTICS.

ELECTORAL VOTE FOR PRESIDENT,

At each election from 1864 to 1896.

STATES.	1864. ¹	1868. ²	1872.	1876.		1880.	1884.	1888.	1892.		1896.					
	Lincoln—Rep. McClellan—Dem.	Grant—Rep. Seymour—Dem.	Grant—Rep. Hendricks—Dem.	Hayes—Rep. Tilden—Dem.	Garfield—Rep. Hancock—Dem.	Cleveland—Dem.	Blaine—Rep. Harrison—Rep.	Cleveland—Dem.	Cleveland—Dem. Harrison—Rep.	Weaver—Pco.	McKinley—Rep. Bryan—Dem.					
Alabama	8	10	10	10	10	10	10	10	11	11	11					
Arkansas	5	5	6	6	6	6	6	6	6	6	6					
California	5	5	6	6	6	6	6	6	6	6	6					
Colorado	6	6	6	6	6	6	6	6	6	6	6					
Connecticut	3	3	3	3	3	3	3	3	3	3	3					
Delaware	3	3	3	3	3	3	3	3	3	3	3					
Florida	3	3	3	3	3	3	3	3	3	3	3					
Georgia	11	11	11	11	11	11	11	11	11	11	11					
Idaho	16	16	21	21	21	21	22	22	21	24	24					
Illinois	13	13	15	15	15	15	15	15	15	15	15					
Indiana	8	8	11	11	11	11	13	13	13	13	13					
Iowa	3	3	5	5	5	5	9	9	9	10	10					
Kansas	11	11	8	8	8	8	12	12	13	13	13					
Kentucky	7	7	7	7	7	7	8	8	8	8	8					
Louisiana	7	7	7	7	7	7	6	6	6	6	6					
Maine	7	7	8	8	8	8	8	8	8	8	8					
Maryland	12	12	13	13	13	13	14	14	15	15	15					
Massach'ts	8	8	11	11	11	11	13	13	6	8	14					
Michigan	4	4	5	5	5	5	7	7	9	9	9					
Minnesota	11	11	8	8	8	8	9	9	9	9	9					
Mississippi	11	11	6	6	6	6	15	15	16	17	17					
Missouri	3	3	3	3	3	3	3	3	3	3	3					
Montana	3	3	3	3	3	3	5	5	5	5	5					
Nebraska	2	2	3	3	3	3	3	3	3	3	3					
Nevada	5	5	5	5	5	5	4	4	4	4	4					
N. Hampshire	7	7	9	9	9	9	9	9	10	10	10					
New Jersey	33	33	35	35	35	35	36	36	36	36	36					
New York	9	9	10	10	10	10	11	11	11	11	11					
N. Carolina	21	21	22	22	22	22	23	23	1	22	23					
N. Dakota	3	3	3	3	3	3	3	3	3	3	3					
Ohio	26	26	29	29	29	29	30	30	32	32	32					
Oregon	4	4	4	4	4	4	4	4	4	4	4					
Pennsylvania	4	4	6	6	6	6	7	7	9	9	9					
R. Island	5	5	5	5	5	5	5	5	4	4	4					
S. Carolina	5	5	5	5	5	5	6	6	6	6	6					
S. Dakota	10	10	12	12	12	12	12	12	12	12	12					
Tennessee	8	8	8	8	8	8	8	8	13	15	15					
Texas	5	5	5	5	5	5	4	4	4	4	4					
Utah	5	5	5	5	5	5	4	4	4	4	4					
Vermont	11	11	11	11	11	11	12	12	12	12	12					
Virginia	5	5	5	5	5	5	6	6	6	6	6					
Washington	8	8	10	10	10	10	11	11	12	12	12					
W. Virginia	5	5	5	5	5	5	6	6	6	6	6					
Wisconsin	8	8	10	10	10	10	11	11	12	12	12					
Wyoming	3	3	3	3	3	3	3	3	3	3	3					
Total	212	214	236	185	184	214	155	219	182	233	168	239	128	32	271	176
No. states voting	36	37	37	38	38	38	38	38	38	38	44	45				

¹ Eleven southern states did not vote in 1864.

² Mississippi, Texas and Virginia did not vote in 1868.

POPULAR AND ELECTORAL VOTE FOR PRESIDENT IN 1896.

STATES AND TERRITORIES.	POPULAR VOTE.*						ELECTORAL VOTE.		
	Bryan, Dem.	McKinley, Rep.	Palmer, N. Dem.	Levering, Pro.	Bentley, Nat.	Matchett, S. Lab.	Pluralities.	Bryan, Dem.	McKinley, Rep.
Alabama	130,307	54,737	6,462	2,147			75,570 B	11	
Arkansas	110,103	37,512		839	893		72,591 B	8	
California	143,373	146,170	1,730	2,573	1,046	1,611	2,797 McK	†1	8
Colorado	161,153	26,271	1	1,717	386	159	134,882 B	4	
Connecticut	56,740	110,285	4,334	1,808		1,223	53,545 McK		6
Delaware	13,424	16,804	877	355			3,630 McK		3
Florida	32,736	11,288		1,778			21,448 B	4	
Georgia	94,232	60,091	2,708	5,613			34,141 B	13	
Idaho	23,192	6,324		179			16,868 B	3	
Illinois	451,632	607,130	6,390	9,796	793	1,147	143,098 McK		24
Indiana	305,573	323,754	2,145	3,056	2,267	324	18,181 McK		15
Iowa	223,741	289,293	4,516	3,192	352	453	65,552 McK		13
Kansas	171,810	159,541	1,209	1,921	306		12,269 B	10	
Kentucky	217,890	218,171	5,114	4,781			281 McK	†1	12
Louisiana	77,175	22,037		1,834			55,138 B	8	
Maine	34,683	80,465	1,870	1,570			45,777 McK		6
Maryland	104,735	136,939	2,507	5,918	136	587	32,224 McK		8
Massachusetts	105,711	278,976	11,749	2,998		2,114	173,265 McK		15
Michigan	235,714	293,532	6,879	5,025	1,995	297	56,868 McK		14
Minnesota	139,626	193,501	3,202	4,343		867	53,775 McK		9
Mississippi	63,859	5,130		485			58,729 B	9	
Missouri	363,667	304,010	1,071	2,169	293	596	55,727 B	17	
Montana	42,537	10,491		186			32,043 B	3	
Nebraska	115,850	102,304	2,855	1,193		186	13,576 B	8	
Nevada	8,377	1,938			797		6,439 B	3	
New Hampshire	21,650	57,414	3,520	779	49	223	35,794 McK		4
New Jersey	133,675	221,367	6,373	5,614		3,985	87,692 McK		10
New York	551,369	819,848	18,959	16,052		17,667	268,469 McK		36
North Carolina	174,488	155,222	578	675	247		19,236 B	11	
North Dakota	20,686	26,335		353			5,649 McK		3
Ohio	477,494	525,991	1,857	5,068	2,716	1,167	47,497 McK		23
Oregon	46,662	48,779	977	919			2,117 McK		4
Pennsylvania	433,228	728,300	11,000	19,274	870	1,683	295,072 McK		32
Rhode Island	14,459	37,437	1,166	1,160	5	553	22,978 McK		4
South Carolina	58,798	9,281	823				49,517 B	9	
South Dakota	41,225	41,042		685			183 B	4	

Tennessee	166,268	148,773	1,951	3,098	17,495 B	12
Texas	370,434	167,520	5,046	1,786	202,914 B	15
Utah	64,517	13,484	21	51,033 B	3
Vermont	10,637	51,127	1,381	733	40,490 McK	4
Virginia	154,709	135,368	2,129	2,350	108	19,341 B	12
Washington	51,646	39,153	1,668	968	148	12,493 B	4
West Virginia	92,927	104,414	677	1,203	11,487 McK	6
Wisconsin	165,523	128,135	4,584	7,507	346	1,314	102,612 McK	12
Wyoming	10,655	10,072	136	583 B	3
Total	6,502,925	7,104,779	133,148	132,005	13,969	36,274	176	271

* As revised by final corrected returns to January 1, 1897. † In both California and Kentucky one Bryan candidate for elector received more votes than the candidate for elector on the McKinley ticket who received the least number of votes.

Popular vote, McKinley over Bryan	601,854
Popular vote, McKinley over all	286,452
Electoral vote, McKinley over Bryan	95
Straight Fusion vote for Bryan	6,352,282
Straight Populist vote for Bryan	150,643
Total popular vote, 1896	13,923,102

POPULAR VOTE FOR PRESIDENT FROM 1856 TO 1888, WITH PLURALITIES, 1884 AND 1888.

[BY STATES.]

STATES. (38)	1888.					
	VOTES.				PLURALITIES.	
	Harrison. Rep.	Cleveland. Dem.	Fisk. Pro.	Streeter. U. Lab.	Harrison. Rep.	Cleveland. Dem.
Alabama.....	57,197	117,310	588			60,113
Arkansas.....	58,752	85,962	614	10,613		27,210
California.....	124,809	117,729	5,761		7,080	
Colorado.....	51,790	37,610	2,210	112	14,186	
Connecticut.....	74,584	74,930	4,234			326
Delaware.....	12,973	16,414	400			3,441
Florida.....	26,657	39,561	417			12,904
Georgia.....	40,496	100,499	1,800	136		60,003
Illinois.....	370,473	248,272	21,695	7,090	22,201	
Indiana.....	263,961	261,013	9,881	2,694	2,348	
Iowa.....	211,598	179,877	3,550	9,105	31,721	
Kentucky.....	182,904	102,745	6,779	37,788	80,159	
Louisiana.....	155,134	183,800	5,225	622		28,666
Maine.....	30,701	85,032	127			54,331
Maryland.....	73,734	50,481	2,691	1,344	23,253	
Massachusetts.....	99,986	106,168	4,767			6,182
Michigan.....	183,892	151,590	8,701		32,302	
Minnesota.....	236,307	213,404	20,942	4,542	22,903	
Missouri.....	142,482	104,385	15,311	1,095	38,097	
Mississippi.....	30,096	85,471	218	22		55,375
Nebraska.....	236,253	261,954	4,540	18,589		25,701
Nevada.....	108,435	80,552	9,429	4,226	27,873	
New Hampshire.....	7,238	5,326	45		1,912	
New Jersey.....	46,728	43,358	1,592	13	2,370	
New York.....	144,344	151,493	7,904			7,149
North Carolina.....	650,388	635,965	30,231	626	14,373	
Ohio.....	134,784	147,902	2,789	37		13,118
Oregon.....	416,054	396,455	24,356	3,496	19,599	
Pennsylvania.....	33,233	26,522	1,677		6,771	
Rhode Island.....	526,021	446,633	20,947	3,873	79,458	
South Carolina.....	21,969	17,530	1,251		4,439	
Tennessee.....	13,740	65,825				52,085
Texas.....	139,980	158,787	5,969			18,798
Vermont.....	88,422	234,883	4,749	29,459		146,461
Virginia.....	45,192	16,788	1,460		28,404	
West Virginia.....	150,438	151,977	1,678			1,539
Wisconsin.....	78,491	79,330				839
Total.....	176,553	155,232	14,277	8,552	21,321	
Plurality.....	5,445,274	5,538,755	248,800	142,034	480,770	574,251
		93,481				93,481

POPULAR VOTE FOR PRESIDENT FROM 1856 TO 1888, WITH PLURALITIES, 1884 AND 1888.

[BY STATES.]

STATES. (38)	1884.					
	VOTES.				PLURALITIES.	
	Blaine. Rep.	Cleveland. Dem.	Butler. Green.	St. John. Pro.	Blaine. Rep.	Cleveland. Dem.
Alabama.....	59,591	93,951	873	612	34,300
Arkansas.....	50,895	72,927	1,847	22,032
California.....	102,416	89,288	2,017	2,920	13,128
Colorado.....	36,290	27,723	1,958	761	8,567
Connecticut.....	65,923	67,199	1,688	2,305	1,274
Delaware.....	12,951	16,964	6	4,013
Florida.....	28,031	31,766	72	3,735
Georgia.....	43,603	94,667	145	195	46,064
Illinois.....	337,474	312,555	10,910	12,074	25,119
Indiana.....	238,463	244,990	8,293	3,028	6,527
Iowa.....	197,089	177,316	1,472	19,773
Kansas.....	154,403	90,132	16,341	4,495	61,274
Kentucky.....	118,122	152,961	1,691	3,135	34,839
Louisiana.....	46,347	62,540	16,193
Maine.....	72,209	52,140	3,953	2,160	20,069
Maryland.....	85,699	96,932	531	2,794	11,233
Massachusetts.....	146,724	122,481	24,433	10,026	24,243
Michigan.....	192,669	149,835	42,243	18,403	42,834
Minnesota.....	111,923	70,144	3,583	4,684	41,779
Mississippi.....	43,509	76,510	33,001
Missouri.....	202,929	235,983	2,153	33,059
Nebraska.....	76,912	51,391	2,899
Nevada.....	7,193	5,578	26
New Hampshire.....	43,249	39,183	552	4,066
New Jersey.....	124,440	127,798	3,496	6,150	4,358
New York.....	562,005	563,154	16,994	25,016	1,149
North Carolina.....	125,038	142,952	454	17,884
Ohio.....	400,082	368,280	5,179	11,069	31,802
Oregon.....	26,860	24,604	726	492	2,256
Pennsylvania.....	473,804	392,735	16,992	15,283	81,019
Rhode Island.....	19,030	12,391	422	9.8	6,639
South Carolina.....	21,733	60,890	48,157
Tennessee.....	124,078	133,258	957	1,131	9,180
Texas.....	93,141	225,309	3,321	3,534	132,168
Vermont.....	39,514	17,331	785	1,752	22,183
Virginia.....	139,356	145,497	138	6,141
West Virginia.....	63,096	67,317	810	939	4,221
Wisconsin.....	161,135	146,453	4,598	7,649
Total.....	4,851,959	4,874,980	175,370	150,362	446,563	469,581
Plurality.....	23,021	23,021

POPULAR VOTE FOR PRESIDENT — Continued.

STATES.	1880.				1876.	
	Garfield.	Hancock.	Weaver.	Scat-	Tilden.	Hayes.
	Rep.	Dem.	Gr.	tering.	Dem.	Rep.
Alabama	56, 178	90, 687	4, 642	102, 002	68, 230
Arkansas	41, 661	60, 489	4, 079	58, 071	38, 069
California	80, 348	80, 426	3, 392	76, 464	79, 269
Colorado	27, 450	24, 647	1, 435	13, 316	14, 154
Connecticut	67, 073	64, 417	868	412	61, 934	59, 031
Delaware	14, 150	15, 183	13, 381	10, 752
Florida	23, 654	27, 064	224, 285	24, 327
Georgia	52, 648	102, 522	481	130, 088	50, 446
Illinois	318, 037	277, 321	26, 338	596	258, 601	278, 232
Indiana	232, 164	225, 528	12, 986	213, 520	207, 971
Iowa	183, 904	105, 845	32, 327	639	112, 121	171, 326
Kansas	121, 520	59, 789	19, 710	37, 902	78, 322
Kentucky	104, 550	147, 909	11, 498	257	159, 690	97, 156
Louisiana	37, 994	65, 310	439	270, 508	75, 135
Maine	74, 030	65, 171	4, 408	235	49, 823	66, 300
Maryland	78, 515	93, 706	818	91, 779	71, 980
Massachusetts	165, 205	111, 960	4, 548	108, 777	150, 063
Michigan	185, 190	131, 300	31, 705	1, 156	141, 535	106, 301
Minnesota	93, 903	53, 315	3, 267	286	48, 739	72, 962
Mississippi	34, 854	75, 750	5, 797	677	112, 173	52, 605
Missouri	153, 567	208, 609	35, 045	203, 077	145, 029
Nebraska	54, 979	28, 523	3, 853	17, 554	31, 916
Nevada	8, 732	9, 611	9, 308	10, 353
New Hampshire	44, 852	40, 794	528	189	38, 509	41, 539
New Jersey	120, 555	122, 565	2, 617	191	115, 962	109, 517
New York	555, 544	534, 511	12, 373	2, 177	521, 949	489, 207
North Carolina	115, 878	124, 204	1, 136	125, 427	108, 419
Ohio	375, 048	340, 821	6, 456	2, 642	323, 182	330, 698
Oregon	20, 619	19, 948	249	14, 149	15, 206
Pennsylvania	444, 704	407, 428	20, 668	1, 983	366, 158	384, 122
Rhode Island	18, 195	10, 779	236	25	10, 712	15, 787
South Carolina	58, 071	112, 312	566	7	90, 896	91, 786
Tennessee	107, 677	128, 191	5, 916	43	123, 166	89, 566
Texas	57, 845	156, 228	27, 405	104, 803	44, 803
Vermont	45, 096	18, 181	1, 212	110	20, 254	44, 092
Virginia	84, 020	127, 976	139	139, 670	95, 558
West Virginia	46, 243	57, 391	9, 079	56, 455	42, 698
Wisconsin	144, 397	114, 634	7, 980	161	123, 927	130, 068
Total	4, 449, 053	4, 442, 035	307, 306	12, 576	4, 259, 593	4, 048, 228
Total vote	9, 210, 970				8, 442, 049	

1 The vote in Florida, as officially announced by the returning board, is given in the table. The democrats claimed a majority for the Tilden electors in that state on the face of the returns.

2 The vote in Louisiana is given as announced by the Wells returning board, and as it was accepted by the electoral commission. The McEnery returning board, after a canvass of the returns from all the counties in the state, gave Tilden 83,723; Hayes, 77,174.

ELECTION STATISTICS.

221

POPULAR VOTE FOR PRESIDENT—Continued.

STATES.	1872.		1868.		1864.	
	Grant. Rep.	Greeley. Lib. Dem.	Grant. Rep.	Seymour. Dem.	Lincoln. Rep.	Mc- Clellan. Dem.
Alabama	90,272	79,444	76,366	72,086		
Arkansas	41,073	37,927	22,152	19,078		
California	54,020	40,718	54,592	54,078	62,134	43,841
Connecticut	50,638	45,872	50,996	47,961	44,691	42,285
Delaware	11,115	10,205	7,063	10,980	8,155	8,767
Florida	17,765	15,428				
Georgia	63,715	76,287	57,134	102,832		
Illinois	241,248	184,770	250,293	199,143	189,996	158,730
Indiana	186,144	163,437	176,552	166,960	150,422	130,233
Iowa	131,233	71,134	150,399	74,040	89,075	49,596
Kansas	67,048	32,070	31,047	14,019	16,441	3,691
Kentucky	88,816	100,212	39,569	115,899	27,786	64,301
Louisiana	59,973	66,466	33,263	80,225		
Maine	61,422	20,087	70,426	42,396	68,114	46,992
Maryland	66,760	67,685	30,438	62,357		32,730
Massachusetts	139,472	59,260	136,447	59,408	126,742	48,745
Michigan	136,202	77,027	128,550	87,069	91,521	74,604
Minnesota	55,709	35,211	43,542	28,072	21,060	17,375
Mississippi	81,016	47,191				
Missouri	119,196	151,433	85,671	59,788	72,750	31,678
Nebraska	18,245	7,705	9,729	5,439		
Nevada	8,413	6,236	6,480	5,218	9,826	6,594
New Hampshire	37,163	31,425	33,191	31,224	36,400	31,871
New Jersey	91,611	76,801	80,121	83,001	60,723	68,024
New York	440,759	337,379	419,853	429,833	368,735	361,986
North Carolina	94,304	69,474	96,236	84,000		
Ohio	281,752	244,321	280,128	238,700	265,154	205,568
Oregon	11,820	7,746	10,961	11,125	9,888	8,457
Pennsylvania	319,689	211,961	342,280	313,312	296,391	276,316
Rhode Island	13,665	5,329	12,963	6,548	14,349	8,718
South Carolina	72,290	22,903	62,301	45,237		
Tennessee	83,665	94,391	56,757	26,311		
Texas	47,405	66,500				
Texas	41,487	10,947	44,167	12,045	42,419	13,321
Vermont	93,415	91,440				
Virginia	32,283	29,537	29,025	20,306	23,152	10,433
West Virginia			108,857	84,710	83,458	65,884
Wisconsin	104,992	86,477				
Total	3,579,793	2,842,425	3,013,188	2,763,600	2,323,035	811,754
Majority	737,368		309,588		1,411,281	
Whole vote	6,457,318		5,716,788		4,634,769	

POPULAR VOTE FOR PRESIDENT—Continued.

STATES.	1860.				1856.		
	Lincoln. Rep.	Breckin- ridge. Dem.	Bell. Union.	Douglas. Dem.	Fremont. Dem.	Fill- more. Amer.	Buchan- an. Dem.
Alabama		48,831	27,875	13,651		28,552	46,739
Arkansas		28,732	20,093	5,227		10,787	21,010
California	39,173	34,344	6,817	38,516	20,691	36,165	53,365
Connecticut	43,792	14,641	3,291	15,522	42,715	2,615	34,995
Delaware	3,815	7,337	3,804	1,022	308	6,175	8,004
Florida		8,543	5,437	207		4,833	6,358
Georgia		51,889	42,886	11,599		42,228	56,598
Illinois	172,161	2,404	4,913	160,215	96,189	37,444	105,343
Indiana	139,033	12,295	5,906	115,509	94,375	22,386	118,670
Iowa	70,409	1,048	1,763	55,111	43,954	9,180	36,107
Kansas							
Kentucky	1,361	53,143	66,058	25,651	314	67,416	74,642
Louisiana		22,681	20,204	7,625		20,709	22,164
Maine	62,811	6,368	2,046	26,693	67,379	3,325	39,080
Maryland	2,294	42,482	41,760	5,966	281	47,460	39,115
Massachusetts	106,593	5,939	22,331	34,372	108,190	19,630	39,240
Michigan	88,480	805	405	65,057	71,762	1,660	52,136
Minnesota	22,069	748	62	11,920			
Mississippi		40,797	25,040	3,283		24,195	35,446
Missouri	17,028	31,317	58,372	58,081		48,524	58,164
Nebraska							
Nevada							
New Hampshire	37,519	2,112	441	22,811	38,345	422	32,789
New Jersey	58,324			62,500	28,338	124,115	46,043
New York	362,646			312,731	276,007	24,604	195,878
North Carolina		48,539	44,990			26,886	48,246
Ohio	231,610	11,403	12,194	18,822	187,497	25,125	170,874
Oregon	5,270	5,006	183	3,951			
Pennsylvania	268,030	178,871	12,776	16,765	147,510	82,175	230,710
Rhode Island	12,244			7,707	11,467	1,675	6,680
South Carolina ¹							
Tennessee		64,700	60,274	11,350		66,178	73,638
Texas		47,548	15,438			15,639	31,169
Vermont	33,808	218	1,969	6,549	39,561	545	10,569
Virginia	1,929	74,323	74,681	16,290	291	60,310	89,706
West Virginia							
Wisconsin	86,110	888	161	65,021	66,090	579	52,843
Total	1,866,452	847,953	560,631	1,375,157	1,341,264	874,534	1,838,189
Whole vote		4,680,193				4,053,987	

¹ Electors chosen by legislature.

SUMMARY OF POPULAR AND ELECTORAL VOTES

For President and Vice-President of the United States, 1789-1896.

Year of Election.	No. of States.	Total Elec. Vote.	Political Party.	Presidents. ¹			Vice-Presidents. ²		
				CANDIDATES.	Vote.			CANDIDATES.	Elect. Vote.
					States.	Popu- lar.	Electoral.		
1789	10 ³	73	George Washington			69	34
				John Adams	9
				John Jay	6
				R. H. Harrison	6
				John Rutledge	4
				John Hancock	4
				George Clinton	3
				Samuel Huntingdon	2
				John Milton	2
				James Armstrong	1
				Benjamin Lincoln	1
Edward Telfair	1				
1792	15	135	Fed. Rep.	Vacancies			4	4
				George Washington ³			132	77
				John Adams	50
				Thomas Jefferson	4
				Aaron Burr	1
				Vacancies			3	3
1796	16	138	Fed. Rep.	John Adams			71	68
				Thomas Jefferson	59
				Thomas Pinckney	30
				Aaron Burr	15
				Samuel Adams	11
				Oliver Ellsworth	7
				George Clinton	5
				John Jay	5
				James Iredell	3
				George Washington	2
				John Henry	2
1800	16	138	Rep. Fed.	S. Johnson	2
				Charles C. Pinckney	2
				Thomas Jefferson	1
				Aaron Burr			73	73
				John Adams	65
				Charles C. Pinckney	64
John Jay	1				

¹ Previous to the election of 1804, each elector voted for two candidates for President; the one receiving the highest number of votes, if a majority, was declared elected President; and the next highest, Vice President.

² Three states out of thirteen did not vote, viz.: New York, which had not passed an electoral law, and North Carolina and Rhode Island, which had not adopted the constitution.

³ There having been a tie vote, the choice devolved upon the House of Representatives. A choice was made upon the 36th ballot, which was as follows: Jefferson—Georgia, Kentucky, Maryland, New Jersey, New York, North Carolina, Pennsylvania, Tennessee, Vermont and Virginia—10 states; Burr—Connecticut, Massachusetts, New Hampshire and Rhode Island—4 states; Blank—Delaware and South Carolina—2 states.

SUMMARY OF POPULAR AND ELECTORAL VOTES—Continued.

Year of Election.	No. of States.	Total Electoral Vote.	Political Party.	Presidents.			Vice-Presidents.	
				CANDIDATES.	Vote.		CANDIDATES.	Electoral Vote.
					States.	Popu- lar.		
1804	17	176	Rep.	Thomas Jefferson	15	162	Geo. Clinton..	162
1808	17	176	Rep.	Charles C. Pinckney	2	14	Rufus King...	14
				James Madison	12	122	Geo. Clinton..	113
				Charles C. Pinckney	5	47	Rufus King...	47
				George Clinton		6	John Langdon	9
						Jas. Madison	3
1812	18	213	Rep.	Vacancy			Jas. Monroe..	3
				James Madison	11	128	E. Gerry	1
				De Witt Clinton	7	80	J. Ingersoll...	86
				Vacancy		1		1
				James Monroe	16	183	D.D. Tompkins	183
1816	19	221	Rep.	Rufus King	3	34	J. E. Howard..	22
						James Ross ..	5
						J. Marshall...	4
						R. G. Harper..	3
							4
1820	24	235	Rep. Opp	Vacancy		4	D.D. Tompkins	218
				James Monroe	24	231	R. Stockton...	8
				John Q. Adams		1	D. Rodney ..	4
						R. G. Harper ..	1
						R. Rush	1
1824	24	261	Rep. Coal Rep. Rep.	Vacancy		3	J. C. Calhoun..	182
				Andrew Jackson	10	155,872	N. Sanford...	30
				John Q. Adams	8	105,321	N. Macon	24
				Wm. H. Crawford	3	44,282	A. Jackson ..	13
				Henry Clay	3	46,587	M. Van Buren	9
1828	24	261	Dem N. R	Vacancy		2	Henry Clay ..	2
				Andrew Jackson	15	647,231	J. C. Calhoun..	171
				John Q. Adams	9	500,097	R. Rush	83
						Wm. Smith...	7
						M. Van Buren	189
1832	24	283	Dem N. R AntiM	Andrew Jackson	15	687,502	J. Sergeant...	49
				Henry Clay	7	530,180	Henry Lee	11
				John Floyd	1	33,108	A. Ellmaker..	7
				William Wirt	1		Wm. Wilkins..	30
							2
1836	26	204	Dem Whig Whig Whig Whig	Vacancies		2	R. M. Johnson	147
				Martin Van Buren	15	761,549	F. Granger ..	77
				Wm. H. Harrison	7		John Tyler ..	47
				Hugh L. White	2		Wm. Smith...	23
				Daniel Webster	1	736,656		
W. P. Mangum	1							

1 No choice having been made by the Electoral College, the choice devolved upon the House of Representatives. A choice was made on the first ballot, which was as follows: Adams—Connecticut, Illinois, Kentucky, Louisiana, Maine, Maryland, Massachusetts, Missouri, New Hampshire, New York, Ohio, Rhode Island and Vermont—13 states; Jackson—Alabama, Indiana, Mississippi, New Jersey, Pennsylvania, South Carolina and Tennessee—7 states; Crawford—Delaware, Georgia, North Carolina and Virginia—4 states.

2 No candidate having received a majority of the votes of the Electoral College, the Senate elected R. M. Johnson Vice-President, who received 33 votes; Francis Granger received 16.

ELECTION STATISTICS.

225

SUMMARY OF POPULAR AND ELECTORAL VOTES—Continued.

Year of election.	No. of States.	Total electoral vote.	Political party.	Presidents.			Vice-Presidents.		
				CANDIDATES.	VOTE.		CANDIDATES.	Electoral Vote.	
					States.	Popular.			Electoral.
1840	26	294	Whig. Dem. Lib'ty	Wm. H. Harrison	10	1,275,017	234	John Tyler	234
				Martin V'n Buren	7	1,128,702	60	R. M. Johnson	48
				James G. Birney	..	7,059	..	L. W. Tazewell	11
1844	26	275	Dem. Whig. Lib'ty	James K. Polk	15	1,337,243	170	James K. Folk	7
				Henry Clay	11	1,299,068	105	Geo. M. Dallas	170
				James G. Birney	..	62,390	..	T. Frelinghysen	105
1848	30	290	Dem. Free S	Zachary Taylor	15	1,300,101	163	M. Fillmore	163
				Lewis Cass	15	1,200,544	127	Wm. O. Butler	127
				Martin V'n Buren	..	291,263	..	Chas. F. Adams	..
1852	31	296	Dem. Whig. Fr Dm	Franklin Pierce	27	1,601,474	254	William R. King	254
				Winfield Scott	4	1,386,578	42	W. A. Graham	42
				John P. Hale	..	156,149	..	Geo. W. Julian	..
1856	31	296	Dem. Rep	James Buchanan	19	1,838,169	174	J. C. Breck'nrdge	174
				John C. Fremont	11	1,341,264	114	Wm. L. Dayton	114
				Millard Fillmore	1	874,534	8	A. J. Donelson	8
1860	33	303	Rep Dem. C. Un.	Abraham Lincoln	17	1,896,352	180	H. Hamlin	180
				J. C. Breck'nrdge	11	845,763	72	Joseph Lane	72
				John Bell	3	589,581	39	E. Everett	39
1864	36	314	I. Dem Rep Dem.	S. A. Douglas	2	1,375,157	12	H. V. Johnson	12
				Abrah'm Lincoln	22	2,216,087	212	Andrew Johnson	212
				Geo. E. McClellan	3	1,808,725	21	G. H. Pendleton	21
1868	37	317	Dem. Rep Dem.	Vacancies	3	..	31	Schuyler Colfax	31
				Horatio S. Grant	26	3,015,071	214	F. P. Blair, Jr	214
				Horatio Seymour	8	2,709,613	80	..	80
1872	37	366	Rep D & L Dem. Temp.	Vacancies	3	..	23	Henry Wilson	23
				Ulysses S. Grant	31	3,597,070	286	B. Gratz Brown	47
				Horace Greeley	6	2,831,079	..	Ceo. W. Julian	5
				Chas. O'Connor	..	29,408	..	A. H. Colquitt	5
				James Black	..	5,608	..	J. M. Palmer	3
				T. A. Hendricks	42	T. E. Bramlette	3
				B. Gratz Brown	18	W. S. Groesbeck	1
				Chas. J. Jenkins	2	W. D. Macfien	1
				David Davis	1	N. P. Banks	1
				14
				17
				185
				184
1876	38	369	Rep Dem. G. B Prohi.	R. B. Hayes	21	4,048,228	185	W. A. Wheeler	185
				Samuel J. Tilden	17	4,299,893	184	T. A. Hendricks	184
				Peter Cooper	..	81,740
1880	38	369	Rep Dem. G. B. Prohi.	Green Clay Smith	..	9,552
				Scattering	..	2,636
				Jas. A. Garfield	19	4,449,187	214	Chester A. Arthur	214
1884	38	401	Dem. Rep Prohi.	W. S. Hancock	19	4,435,121	155	W. H. English	155
				J. B. Weaver	..	302,754
				Neal Dow	..	9,861
1888	38	401	Peop Dem. Pro.	Scattering	..	1,145
				Grover Cleveland	20	4,908,892	219	T. A. Hendricks	219
				James G. Blaine	18	4,844,061	182	John A. Logan	182
1892	44	422	Dem. Rep Pro.	John P. St. John	..	150,335
				Benj. F. Butler	..	134,163
				Benj. Harrison	20	5,445,274	233	Levi P. Morton	233
1896	45	447	Dem. Pop. N. Dm Pro. S. Pro. Sc. Lb	Grover Cleveland	18	5,533,755	168	A. G. Thurman	168
				Clinton B. Fisk	..	248,800
				A. J. Streeter	..	142,034
1892	44	422	Dem. Rep Pro.	Grover Cleveland	..	5,554,504	227	A. E. Stevenson	227
				Benj. Harrison	..	5,153,912	145	Whitelaw Reid	145
				Jas. F. Weaver	..	1,054,215	22	J. G. Field	22
1896	45	447	Rep Dem.	John Bidwell	..	269,806
				Wm. McKinley	23	7,104,779	271	Garrett A. Hobart	271
				Wm. J. Bryan	22	6,502,925	176	Arthur Sewell	171
1896	45	447	Pop. N. Dm Pro. S. Pro. Sc. Lb	133,148	..	Thos. E. Watson	5
				John M. Palmer	..	132,007	..	Simon B. Buckner	..
				Joshua Levering	..	13,969	..	Hale Johnson	..
1896	45	447	Rep Dem.	Chas. E. Bentley	..	36,274	..	Jas. H. Southgate	..
				Chs. M. Matchett	Matt. Maguire	..
			

1 Eleven states did not vote, viz.: Alabama, Arkansas, Florida, Georgia, Louisiana, Mississippi, North Carolina, South Carolina, Tennessee, Texas and Virginia.
 2 Three states did not vote, viz.: Mississippi, Texas and Virginia.
 3 Three electoral votes of Georgia cast for Horace Greeley, and the votes of Arkansas, 6, and Louisiana, 8, cast for U. S. Grant, were rejected. If all had been included in the count, the electoral vote would have been 300 for U. S. Grant and 66 for opposing candidates.

ELECTION STATISTICS.

PRESIDENTIAL VOTE, 1896, BY TOWNS AND ELECTION DISTRICTS.—Continued.

Counties, Towns, Cities and Election Districts.	Bryan, Dem.	Levering, Pro	McKinley, Rep.	Palm'r, Nat. Dem.	Bentl'y, Nat.	Matchett, So. La	Dem. Plu.	Rep. Plu.
BAYFIELD Co.—10th dist.								
Bayfield, precinct 1.....	106 } 158	12 } 13	361 } 474	3 } 4	3 } 3	316
precinct 2.....	52 }	1 }	113 }	1 }
Drummond.....	21	5	200	1	179
Iron River, precinct 1.....	160 } 190	6 } 7	285 } 277	1 } 1	87
precinct 2.....	30 }	1 }	12 }
Mason.....	47	6	290	4	243
Washburn, precinct 1.....	152 } 354	15 }	405 }	3 }
precinct 2.....	3 }	1 }	22 }
precinct 3.....	184 }	12 }	516 }	1 }	1	1	649
precinct 4.....	15 }	60 }	1 }
Total.....	770	59	2,244	13	1	5	1,474
Republican plurality.....	1,474
BROWN Co.—8th district.								
Allouez.....	60	32	28
Ashwaubenon.....	41	3	87	1	46
Bellevue.....	90	1	58	4	32
De Pere.....	130	2	50	1	80
De Pere, city:
1st ward.....	91	156	2
2d ward.....	128	7	99
3d ward.....	107 } 391	153 } 518	1 } 4	1 } 1	127
4th ward.....	65 }	2 }	110 }	1 }
Eaton.....	159	1	54	1	105
Glenmore.....	164	4	123	41
Green Bay.....	40	1	137	3	97
Green Bay, city:
1st ward.....	151	2	320	11
2d ward.....	154	5	319	4
3d ward.....	126	5	293	3
4th ward.....	162	1	409	4	2	2
5th ward.....	198	4	271	4
6th ward, 1st precinct.....	138 } 1,229	4 } 34	175 } 2,540	1 } 33	9 } 2	1,311
2d precinct.....	83 }	5 }	120 }	1 }
7th ward, 1st precinct.....	53	4	169	2	3
2d precinct.....	40	1	114	2
8th ward, 1st precinct.....	72	3	229	2
2d precinct.....	42 }	2 }	121 }
Holland.....	274	50	2	234
Howard.....	89	3	184	1	95
Humboldt.....	54	4	146	1	92
Lawrence.....	94	2	142	1	48
Morrison.....	141	4	209	7	68
New Denmark.....	113	2	194	1	81
Pittsfield.....	122	4	105	1	1	17
Preble.....	122	3	213	2	1	93
Rockland.....	102	2	68	34
Scott.....	117	1	143	6	1	26
Suamico.....	61	6	161	1	100
Wrightstown.....	248	2	220	1	1	28
Total.....	3,841	88	5,436	63	13	5	589	2,184
Republican plurality.....	1,585
BUFFALO Co.—8th dist.								
Alma.....	83	69	14
Alma, city:
1st ward.....	63 } 143	51 } 154	8 } 16	11
2d ward.....	33 }	1 }	37 }	3 }
3d ward.....	47 }	66 }	5 }
Belvidere.....	109	2	50	1	59
Buffalo.....	71	2	42	4
Buffalo City.....	46	10	36
Canton.....	50	2	134	3	84
Cross.....	47	2	61	4	14
Dover.....	23	161	138
Fountain City, city:
1st ward.....	43 } 91	1 } 4	67 } 135	4 } 13	44
2d ward.....	48 }	3 }	68 }	9 }
Gilmanton.....	33	3	146	1	113
Glencoe.....	95	71	23
Lincoln.....	77	55	22
Maxville.....	56	2	83	2	27
Milton.....	40	1	36	4
Modena.....	28	20	148	1	120

PRESIDENTIAL VOTE, 1896, BY TOWNS AND ELECTION DISTRICTS.—Continued.

Counties, Towns, Cities and Election Districts.	Bryan, Dem.	Levering, Pro.	McKinley, Rep.	Palm'r, Nat. Dem.	Bentl'y Nat.	Matchett, So. La	Dem. Plu.	Rep. Plu.
BUFFALO Co.—Cont.								
Mondovi.....	26	2	147	1	1	121
Mondovi, city:								
1st ward.....	9 } 27	3 } 6	103 } 232	1 } 1	205
2d ward.....	18 }	3 }	129 }
Montana.....	50	4	63	2	13
Naples.....	9	1	190	181
Neison.....	105	10	238	1	133
Waumandee.....	93	76	2	1	17
Total.....	1,302	62	2,301	51	2	1	204	1,204 204
Republican plurality.....	1,000
BURNETT—10th dist.								
Grantsburg.....	63	7	302	239
Grantsburg, village.....	51	2	80	1	29
Marshland.....	87	73	2	2	14
Rusk.....	28	1	49	21
Trade Lake.....	75	9	148	1	73
Wood Lake.....	45	9	148	1	1	103
Total.....	349	28	800	4	1	3	14	465 14
Republican plurality.....	451
CALUMET Co.—6th dist.								
Brillion.....	83	1	232	2	149
Brillion, village.....	69	114	4	45
Brothertown.....	196	5	89	107
Charlestown.....	146	1	133	5	1
Chilton.....	168	2	78	2	90
Chilton, city.....	184	1	146	3	38
Harrison.....	269	1	107	2	1	162
New Holstein.....	163	2	222	4	1	59
Rantoul.....	156	4	200	3	44
Stockbridge.....	241	10	160	2	81
Woodville.....	194	1	66	123
Total.....	1,869	28	1,547	27	1	2	619 297	297
Democratic plurality.....	322
CHIPPEVA Co.—10th dist.								
Anson.....	60	2	74	14
Arthur.....	56	98	42
Auburn, 1st precinct.....	105 } 161	2 } 5	117 } 181	1 } 1	1 } 2	20
2d precinct.....	56 }	3 }	64 }
Big Bend, 1st precinct.....	24 } 74	3 } 5	119 } 224	1 } 1	150
2d precinct.....	42 }	2 }	37 }
3d precinct.....	8 }	68 }	72
Bloomer.....	246	5	318	1	104
Cadott, village.....	49	3	153
Chippewa Falls, city:								
1st ward.....	98 } 10	115 } 1
2d ward.....	171 }	4 }	101 }	2 }	2 }
3d ward.....	191 }	1 }	179 }	3 }	1 }
4th ward.....	51 }	89 }	3 }
5th ward.....	115 }	1 }	114 }	1 }
6th ward.....	134 }	1 }	85 }	1 }
7th ward.....	92 }	1 }	55 }
8th ward.....	59 }	90 }
9th ward.....	72 }	1 }	75 }	7 }
10th ward.....	61 }	3 }	56 }	1 }	1 }
Cleveland.....	53	2	63	10
Colburn.....	56	54	2
Eagle Point.....	164	8	105	59
Edson, 1st precinct.....	277 } 4	127 } 524	4 } 6	97
2d precinct.....	150 }	8 }	397 }	2 }	2 }
Flambeau, 1st precinct.....	11 } 30	3 } 3	50 } 64	34
2d precinct.....	19 }	14 }
Lafayette.....	83	4	236	153
Lawrence.....	33	1	92	59
Sigel.....	64	1	139	75

ELECTION STATISTICS.

PRESIDENTIAL VOTE, 1893, BY TOWNS AND ELECTION DISTRICTS.—Continued.

Counties, Towns, Cities and Election Districts.	Bryan, Dem.	Levering, Pro.	McKinley, Rep.	Palm'r. Nat. Dem.	Bentl'y Nat.	Matchett, So. La	Dem. Plu.	Rep. Plu.	
CHIPPewa Co.—Cont.									
Tilden.....	183	3	104	4	79	
Wheaton.....	146	6	212	4	66	
Total.....	2,929	84	3,600	36	2	6	225	896 225	
Republican plurality.....									671
CLARK Co.—9th dist.									
Abbotsford.....	20	1	60	2	40	
Beaver.....	15	2	84	1	69	
Colby.....	39	1	93	54	
Colby, city:									
west ward.....	30	1	62	2	32	
Eaton.....	45	6	63	1	18	
Freemont.....	12	3	122	1	110	
Grant.....	46	3	191	4	1	145	
Green Grove.....	5	1	60	55	
Greenwood, city.....	38	8	111	73	
Hewitt.....	11	1	37	26	
Hixon.....	87	1	143	5	56	
Hoard.....	25	3	74	44	
Levis.....	34	5	78	44	
Loyal.....	39	5	157	3	113	
Loyal, village.....	23	4	85	62	
Lynn.....	20	2	82	1	1	62	
Mayville.....	51	3	225	1	5	174	
Mead.....	3	10	1	7	
Mentor.....	56	2	142	3	86	
Neillsville, city.....	153	2	299	8	146	
Pine Valley.....	15	4	148	3	87	
Reseburg.....	38	65	2	27	
Sherman.....	24	3	111	6	87	
Sherwood Forest.....	6	1	42	36	
Thorp.....	31	3	83	52	
Thorp, village.....	54	1	107	4	53	
Unity.....	38	3	100	1	2	62	
Warner.....	32	6	96	3	64	
Washburn.....	35	5	63	28	
Weston, west precinct.....	61	1	32	1	1	2	
east precinct.....	45	2	72	1	44	
Witheo.....	76	2	32	
Worden.....	27	45	2	18	
York.....	38	12	154	2	1	116	
Total.....	1,318	97	3,328	59	1	12	46	2,010 46	
Republican plurality.....									1,964
COLUMBIA Co.—2nd dist.									
Arlington.....	63	10	126	2	63	
Caledonia.....	95	11	159	5	64	
Columbus.....	68	6	124	7	56	
Columbus, city:									
1st ward.....	41	6	142	7	1	
2d ward.....	44	139	107	2	28	1	3	234	
3d ward.....	51	5	124	19	1	
Courtland.....	62	20	294	232	
Dekorra.....	84	2	124	40	
Fort Winnebago.....	84	1	83	2	1	
Fountain Prairie.....	108	9	229	4	121	
Hampden.....	96	4	115	4	1	19	
Leeds.....	78	11	151	10	73	
Lewiston.....	45	5	166	2	121	
Lodi.....	48	23	348	1	9	250	
Lowville.....	81	10	95	2	14	
Marcellon.....	81	7	130	49	
Newport.....	161	7	236	5	75	
Otsego.....	87	5	200	1	113	
Pacific.....	19	4	39	1	20	
*Pardeeville, village.....									
Portage, city:									
1st ward.....	66	90	1	1	
2d ward.....	87	2	141	2	
3d ward.....	56	6	185	1	18	2	381	
4th ward.....	123	2	199	7	
5th ward.....	127	9	225	7	1	
Poynette, village.....	50	18	82	1	32	
Randolph.....	81	12	157	2	66	

*No vote returned.

PRESIDENTIAL VOTE, 1896, BY TOWNS AND ELECTION DISTRICTS.—Continued.

Counties, Towns, Cities and Election Districts.	Bryan, Dem.	Levering, Pro	McKinley, Rep.	Palm'r, Nat. Dem.	Bentley, Nat.	Matchett, So. La.	Dem. Plu.	Rep. Plu.
Randolph, village:								
west ward	2	1	41	1				39
Rio, village	20	14	82					62
Scott	33	9	117	3				34
Springvale	41	20	122					81
West Point	70	7	123	3				58
Wycocna	124	25	284					160
Total	2,379	277	4,845	109	2	7	1	2,467
Republican plurality								2,466
CRAWFORD Co.—3d dist.								
Bridgeport	27		43	2				16
Clayton	173	7	290	2	1			117
Eastman	188	1	147			1	41	
Freeman	65	2	316	2				251
Haney	57	2	133					76
Lynxville, village	17		62					45
Marietta	85	5	179			1		94
Prairie du Chien	78	3	47				31	
Prairie du Chien, city:								
1st ward	61	2	53	1				
2d ward	135	3	112	3			18	
3d ward	123	1	124	2				
4th ward	32		40	8				
Scott	121	6	124					3
Seneca	175	1	103	1			72	
Soldier's Grove, village ..	25	2	104					79
Utica	73	4	283					210
Wauzeka	55		77					22
Wauzeka, village	19	2	82					
Total	1,509	33	2,323	24	1	2	162	976
Republican plurality								162
Republican plurality								814
DANE Co.—2d Dist.								
Albion	60	20	350		1			280
Belleville, village	26	2	67					41
Berry	147	1	79	8			68	
Black Earth	61	26	125	2				64
Blooming Grove	148	5	135				13	
Blue Mounds	106	3	298	2				192
Bristol	154	3	113	1			41	
Burke	102	7	208	2				106
Christiana, 1st precinct ..	55	6	258	1	2			300
Christiana, 2d precinct ..	88	5	183	1				73
Cottage Grove	125	7	198	1				156
Cross Plains	218	2	62	3			20	
Dane	140	8	120	1				47
Deerfield	111	12	158	1				74
Deerfield, village	22	8	96			1		121
Dunkirk	117	15	238	1				105
Dunn	93	6	198	1			48	
Fitchburg	158	4	110					83
Madison	120	9	203	4				
Madison, city:								
1st ward, 1st precinct ..	123	12	252	17				
2d precinct	322	10	124	7				
2d ward, 1st precinct ..	176	10	361	16				
2d precinct	175	2	216	2				
3rd ward	258	4	223	4	82		1	
4th ward, 1st precinct ..	149	6	199	11	2	7		143
2d precinct	188	8	136	2	1			
5th ward, 1st precinct ..	176	14	177	11		1		
2d precinct	139	5	149	4				
6th ward	275	7	287	8				
Mazomanie	120	17	220	4				100
Medina	139	12	199	3				60
Middleton	253	5	135	1			123	
Montrose	150	2	99	1			51	
Oregon	160	18	250	2				90
Perry	60	5	166	1				106
Primrose	38	4	144	3				106
Pleasant Springs	59	13	269					210
Roxbury	158		37	5	1		121	

ELECTION STATISTICS.

PRESIDENTIAL VOTE, 1896, BY TOWNS AND ELECTION DISTRICTS.—Continued.

Counties, Towns, Cities and Election Districts.	Bryan, Dem.	Levering, Pro	McKinley, Rep.	Palm'r, Nat. Dem.	Bentley, Nat.	Matchett, So. La.	Dem. 2 Plu.	Rep. Plu.
DANE Co.—Continued.								
Rutland	72	10	267					195
Springdale	96	4	153	2	1	1		57
Springfield	197	3	47	1			150	
Stoughton, city, 1st ward	41 } 103	17 } 27	226 } 553	7 } 10	1 } 1	1 } 1		447
2d ward	65 } 103	10 } 27	327 } 553	3 } 10				
Sun Prairie	125	4	115				10	
Sun Prairie, village	75	5	131	4				56
Vienna	50	3	209					159
Verona	144	19	94				50	
Vermont	78	8	135					57
Waunakee, village	62		39				23	
Westport	163	2	88				75	
Windsor	91	19	289	4	1			198
York	90	3	118	8	1			28
Total	6,521	410	9,080	159	13	4	949	3,508 949
Republican plurality								2,559
DODGE Co.—2d dist.								
Ashippun	89	5	219	8		2		130
Beaver Dam	173	2	141	1			32	
Beaver Dam, city:								
1st ward	153 } 603	.. } 24	38 } 200	6 } 15	4 } 4		76	
2d ward	175 } 603	.. } 24	130 } 200	6 } 15	4 } 4			
3d ward	108 } 603	16 } 24	200 } 200	6 } 15	4 } 4			
4th ward	169 } 603	8 } 24	159 } 200	3 } 15				
Furnett	94	4	152	1				58
Calamus	101	13	106	2				5
Chester	73	3	98	2				25
Clyman	169		100	8			69	
Elba	119	12	130	1				11
Emmet	153	1	124	11			29	
Fox Lake	57	4	142					85
Fox Lake, village	116	9	134	1				18
Herman	118		168	18	1			50
Hubbard, 1st precinct	169 } 266	2 } 2	190 } 364	7 } 7	7 } 7	1 } 1		98
2d precinct	97 } 266	.. } 2	174 } 364	.. } 7	.. } 7	.. } 1		
Hustisford	175	1	190	13	1			15
Juneau, city:								
1st ward	71 } 151	.. } 3	32 } 72	.. } 3			79	
2d ward	80 } 151	3 } 3	40 } 72	3 } 3				
Lebanon	111	2	167	40		1		56
Leroy	124	3	198	4				74
Lomira	172	4	270	3				98
Lowell	197	3	195	2	1	1	2	
Lowell, village	43	2	44					1
Mayville, city:								
1st ward	37 } 162	.. } 1	61 } 189	5 } 9				27
2d ward	33 } 162	1 } 1	34 } 189	1 } 9				
3d ward	92 } 162	1 } 1	94 } 189	3 } 9				
Oak Grove	208	4	178		1	1	30	
Portland	144	2	100	6			44	
Randolph, east ward	31	5	101					70
Reeseville, village	45	1	51	3				9
Rubicon	130	3	224	7				44
Shields	135		51	5			104	
Theresa	176	1	227	8				51
Trenton	135	1	222	1	1			87
Watertown, city:								
5th ward	119 } 249	1 } 1	80 } 235	13 } 41			14	
6th ward	130 } 249	.. } 1	155 } 235	28 } 41				
Waupun, south ward	104	1	274	6				170
Westford	138	2	66	1		1	72	
Williamstown	69	1	148	6				79
Total	4,900	120	5,610	236	9	7	551	1,261 551
Republican plurality								710
DOOR Co.—8th dist.								
Bailey's Harbor	58	1	99	1				41
Brussels	44		171					127
Clay Banks	52	1	77					25
Egg Harbor	80	3	89	3				9
Forestville	85	5	158		1			73
Gardner	63	2	105	1				42
Gibraltar	44	2	191					117

PRESIDENTIAL VOTE, 1896, BY TOWNS AND ELECTION DISTRICTS.—Continued.

Counties, Towns, Cities and Election Districts.	Bryan, Dem.	Levering, Pro.	McKinley, Rep.	Palm'r, Nat. Dem.	Bentl'y Nat.	Matchett, So. La	Dem. Plu.	Rep. Plu.
Door Co.—Continued.								
Jacksonport.....	13	1	179	3	166
Liberty Grove.....	17	18	290	3	273
Nasawaunpee.....	101	1	133	2	32
Sevastopol.....	10	1	141	36
Sturgeon Bay.....	19	1	99	80
Sturgeon Bay, city:								
1st precinct.....	154 } 186	6 } 9	392 } 467	5 } 6	1 } 1	281
2d precinct.....	32 }	3 }	105 }	1 }
Union.....	14	1	98	1	84
Washington.....	14	3	105	91
Total.....	895	49	2,402	21	1	1	1,507
Republican plurality.....	1,507
DOUGLAS—10th dist.								
Brule, 1st precinct.....	31	101	1
2d precinct.....	43 } 91	4 } 7	90 } 235	1 } 2	1 } 1	144
3d precinct.....	17 }	3 }	44 }	1 }
Gordon.....	34	1	52	2	18
Nebagamain, 1st precinct.....	37	34	1
2d precinct.....
3d precinct.....
4th precinct.....	2 } 159	1 } 2	3 } 240	81
5th precinct.....	93	1	65	1
6th precinct.....	27	138
Superior, 1st precinct.....	47	72	1
2d precinct.....	23 } 127	2 } 3	44 } 159	32
3d precinct.....	55 }	1 }	43 }
Superior, city:								
1st ward, 1st precinct.....	316 } 2,116	4 } 78	357 } 3,588	2 } 41	1,472
2d ward.....	125 }	4 }	73 }	1 }
3d ward.....	87 }	9 }	201 }	4 }
4th ward, 1st precinct.....	141 } 133	10 } 4	221 } 211	1 } 1
2d precinct.....	192 }	5 }	179 }	3 }
3d precinct.....	135 }	4 }	408 }	3 }
5th ward, E. precinct.....	127 } 146	4 } 4	257 } 352	3 } 4
W. precinct.....
6th ward.....	218 } 118	3 } 1	214 } 256	4 } 9
7th ward, 1st precinct.....
2d precinct.....	96 }	3 }	260 }	7 }
8th ward.....	95 } 102	12 } 13	192 } 317
9th ward.....
Total.....	2,527	91	4,274	48	2	8	1,747
Republican plurality.....	1,747
Dunn Co.—10th dist.								
Colfax.....	37	1	163	2	126
Dunn.....	96	20	175	79
Baru Galle.....	123	7	171	1	1	43
Elk Mound.....	34	1	123	1	89
Grant.....	36	1	104	68
Hay River.....	31	2	79	1	48
Lucas.....	67	5	113	46
Monomomie.....	91	7	229	4	138
Monomomie, city:								
1st ward.....	25 } 202	6 } 31	138 } 713	1 } 12	1 } 1	511
2d ward.....	76 }	7 }	172 }	2 }
3d ward.....	38 }	5 }	197 }	4 }
4th ward.....	63 }	13 }	206 }	4 }
New Haven.....	27	3	89	62
Otter Creek.....	20	1	47	27
Peru.....	8	1	70	1	62
Red Cedar.....	71	6	163	2	92
Rock Creek.....	19	5	146	127
Sand Creek.....	31	2	112	81
Sheridan.....	23	2	92	2	1	69
Sherman.....	34	2	120	86
Spring Brook.....	101	18	155	54
Stanton.....	95	5	168	2	1	73
Tainter.....	28	1	65	37
Tiffany.....	135	4	130	4	2	5

ELECTION STATISTICS.

PRESIDENTIAL VOTE, 1896, BY TOWNS AND ELECTION DISTRICTS.—Continued.

Counties, Towns, Cities and Election Districts.	Bryan, Dem.	Levering, Pro.	McKinley, Rep.	Palm'r, Nat. Dem.	Bentl'y Nat.	Matchett, So. La.	Dem. Plu.	Rep. Plu.
DUNN Co.—Continued.								
Weston	88	3	74		1		14	
Wilson	16	3	69					53
Total	1,418	131	3,370	32	3	5	19	1,971
Republican plurality								19
EAU CLAIRE Co.—7th dist.								
Altoona, city:								
1st ward	27	4	32	1				39
2d ward	27	4	61	1				87
Augusta, city:								4
Bridge Creek	113	18	200	2	1			132
Brunswick	137	5	141	1				33
Brunswick	69	5	251	2				139
Clear Creek	56	3	89		1			
Dramman	7	4	146					
Eau Claire, city:								
1st ward	144	4	185	2				
2d ward	159	12	252	6	1			
3d ward	92	11	372	11				
4th ward	60	6	170	1				
5th ward	133	16	203	2				
6th ward	133	14	274	4	35	3		1,242
7th ward	151	20	308	4				
8th ward	188	4	334	4				
9th ward	134	15	265	2	2			
10th ward	136	2	209	3				
Fairchild	58	4	229	6				171
Lincoln	210	3	130				80	
Ludington	38	3	79					41
Otter Creek	36	4	121	1	1			85
Pleasant Valley	36	9	165	2				129
Seymour	41	4	45					4
Union	94	8	100					6
Washington	85	12	165	2				80
Total	2,364	186	4,526	52	6		80	2,242
Republican plurality								80
FLORENCE Co.—9th dist.								
Commonwealth	27	2	149	1				122
Florence	31	2	277	1				196
Homestead	21	2	62					41
Total	129	6	488	2				359
Republican plurality								359
FOND DU LAC.—6th dist.								
Alto	58	4	216	2				158
Ashford	208	5	197	6		1	11	76
Auburn	133	7	209	6				14
Byron	168	3	182	1	1			14
Calumet	263	3	48	3			215	31
Eden	169	1	200	1				64
Eldorado	133	4	197	1				26
Empire	114	3	140	1				43
Fond du Lac	134	4	177					
Fond du Lac, city:								
1st ward	242	3	296	6				
2d ward	221	7	301	12				
3d ward	203	6	297	10				
4th ward	352	2	215	4	38	1		111
5th ward	99	1	103	2				
6th ward	122	2	100	2				
7th ward	147	2	137	2				
8th ward	191	5	239	4	1			
Forest	149	1	135	2			14	25
Friendship	95	1	120	2				75
Lamartine	125	3	200	4		1		335
Marshfield	372	2	37	3				207
Metomen	114	19	321	5		1		115
Oakfield	117	11	232	2		1		75
Oseola	114		189	1	1			159
Ripon	62	8	221	5				

PRESIDENTIAL VOTE, 1896, BY TOWNS AND ELECTION DISTRICTS.—Continued.

Counties, Towns, Cities and Election Districts.	Bryan, Dem.	Levering, Pro.	McKinley, Rep.	Palm'r, Nat. Dem.	Bent'l'y Nat.	Matchett, So. La	Dem. Plu.	Rep. Plu.
FOND DU LAC CO.—Cont.								
Ripon, city:								
1st ward.....	63 }	5 }	128 }	3 }	.. }	1 }		
2d ward.....	42 }	8 }	174 }	9 }	1 }			429
3d ward.....	42 }	4 }	160 }	10 }	1 }		1	
4th ward.....	41 }	15 }	155 }	12 }	1 }			
Rosendale.....	66	7	241	3				175
Springvale.....	119	5	159	2				40
Taycheedah.....	233	3	63				170	
Waupun.....	71	8	206	3				135
Waupun, city, N. ward..	157	1	179	3				28
Total.....	4,933	157	6,174	128	4	5	745	1,986 745
Republican plurality.....								1,241
FOREST—9th dist.								
Crandon—1st precinct...	26 }	1 }	45 }	1 }	.. }	1 }		
2d precinct.....	7 }	2 }	32 }	1 }	1 }			106
3d precinct.....	36 }	5 }	98 }	.. }	1 }			
Gagen—1st precinct.....	24 }	5 }	159 }	1 }	1 }			134
2d precinct.....	32 }	1 }	31 }	.. }	1 }			
Pelican Lake.....	47	1	42	1			5	
Total.....	172	15	407	2	2		5	240 5
Republican plurality.....								235
GRANT CO.—3d dist.								
Beetown.....	150	5	136	2			14	
Bloomington.....	105	13	162	1				51
Boscobel.....	136	5	277	6	1			141
Cassville.....	204	2	170	2			31	
Castle Rock.....	123		48			1	75	
Clifton.....	44	7	166	6				122
Ellenboro.....	36	2	157					121
Fennimore.....	120	17	283	1				163
Glen Haven.....	94	1	132	5	2			38
Harrison.....	73	3	163					90
Hazel Green.....	157	9	142	5			15	
Hickory Grove.....	43	3	124	1				81
Jamestown.....	169		44	2		1	125	
Lancaster, 1st district..	155 }	13 }	350 }	7 }	10 }	.. }	1 }	352
2d district.....	134 }	26 }	291 }	3 }		1 }		
Liberty.....	104	1	115	2				11
Lima.....	65	6	163	2				98
Little Grant.....	38	3	91					53
Marion.....	69		56	1			13	
Millville.....	6	7	44	1				38
Mount Hope.....	66	5	110	2				44
Mount Ida.....	78	7	112	1				34
Muscoda.....	190	3	97	1			93	
Paris.....	101		84				17	
Patch Grove.....	92	3	64	1			28	
Plattoville, 1st district..	138 }	11 }	341 }	2 }	7 }	1 }		344
2d district.....	189 }	7 }	330 }	5 }	1 }			
Potosi.....	279	6	203	4			76	
Smelser, 1st district....	61 }	4 }	134 }	1 }	1 }			82
2d district.....	69 }	4 }	78 }	1 }				
Waterloo.....	93	5	151					58
Watterstown.....	51	3	59	1				8
Wingville.....	102	10	232	1				130
Woodman.....	74	2	50	1			24	
Wyalusing.....	70	8	156					86
Total.....	3,681	188	5,315	67	4	3	514	2,148 514
Republican plurality.....								1,634
GREEN CO.—1st dist.								
Adams.....	112		80	2			32	
Albany.....	127	35	234	2		1		107
Brodhead:								
1st ward.....	92 }	9 }	124 }	2 }	3 }	2 }		63
2d ward.....	108 }	5 }	139 }	1 }	.. }			
Brooklyn.....	101	5	193	1			2	92
Cadiz.....	241	7	150	1				

ELECTION STATISTICS.

PRESIDENTIAL VOTE, 1896, BY TOWNS AND ELECTION DISTRICTS.—Continued.

Counties, Towns, Cities and Election Districts.	Bryan, Dem.	Levering, Pro.	McKinley, Rep.	Palm'r. Nat. Dem.	Bentl'y Nat.	Matchett, So. La.	Pop. '96	Rep. Plu.
GREEN Co.—Cont.								
Clarno.....	178	4	122	1	56
Decatur.....	58	5	116	2	1	53
Exeter.....	101	7	112	1	8
Jefferson.....	101	14	187	3	83
Jordan.....	133	6	83	4	48
Monroe.....	113	4	89	4	24
Monroe, city:								
1st ward.....	75	5	151	4
2d ward.....	133	2	112	2
3d ward.....	112	8	131	5
4th ward.....	105	3	147	3	2	118
Mount Pleasant.....	100	9	193	4	98
New Glarus.....	77	6	151	5	74
Spring Grove.....	101	10	167	1	1	63
Silvester.....	55	8	155	1	100
Washington.....	103	1	73	2	35
York.....	28	5	171	2	143
Total.....	2,339	158	3,093	53	2	7	256	1,010
Republican plurality.....								256
								754
GREEN LAKE Co.—6th dist.								
Berlin.....	47	1	149	102
Berlin, city:								
1st ward.....	78	2	108	5	2
2d ward.....	105	3	127	2
3d ward.....	85	4	133	1
4th ward.....	90	1	92	2
5th ward.....	101	1	107	1
Brooklyn.....	66	12	254	1	1	188
Green Lake.....	96	7	218	1	1	122
Kinoston.....	100	10	199	2
Mackford.....	133	12	199	9	2	36
Manchester.....	123	122	2	1
Marquette.....	90	92	2	1	2
Princeton.....	273	3	284	4	4	1	9
Seneca.....	66	1	72	1	6
St. Marie.....	74	72	2
Total.....	1,568	61	2,103	32	5	7	26	561
Republican plurality.....								26
								535
IOWA Co.—3d dist.								
Arena.....	146	10	183	2	3	37
Brigham.....	94	7	239	145
Clyde.....	108	2	61	1	2	47
Dodgeville.....	138	28	232	5	94
Dodgeville, city.....	136	24	327	3	5	191
Eden.....	106	6	122	16
Highland, 1st district.....	155	1	76	2
2d district.....	172	2	90	3	5	161
Linden.....	92	19	333	3	241
Mifflin.....	90	13	254	7	174
Mineral Point.....	102	12	159	2	1	1	57
Mineral Point, city:								
1st ward.....	12	4	109	8	1
2d ward.....	45	6	149	7
3d ward.....	50	3	62	2	26	233
4th ward.....	64	3	92	9
Moscow.....	67	7	204	1	137
Palaski.....	109	4	117	4	1	52
Ridgeway.....	147	10	105	1	2	42
Waldwick.....	99	7	96	1	3
Wyoming.....	65	7	95	30
Total.....	2,060	174	3,115	61	12	3	305	1,360
Republican plurality.....								305
								1,055
IRON Co.—9th dist.								
Knight, 1st precinct.....	53	1	233	1
2d precinct.....	31	1	40	184
Saxon.....	40	5	145	105

ELECTION STATISTICS.

PRESIDENTIAL VOTE, 1896, BY TOWNS AND ELECTION DISTRICTS.—Continued.

Counties, Towns, Cities and Election Districts.	Bryan, Dem.	Levering, Pro.	McKinley, Rep.	Palm'r, Nat. Dem.	Bentl'y, Nat.	Matchett, So. La	Dem. Plu.	Rep. Plu.
JUNEAU CO.—3d dist.								
Armenia	35	4	89	1				54
Clearfield	32		49	2				17
Cranberry Center	23		28					5
Elroy:								
1st ward	63 } 128	4 } 7	107 } 233	4 } 8				110
2d ward	65 }	3 }	131 }	4 }				
Fountain	50	2	138	2		1		88
Germantown	47	2	45				1	
Kildare	92		91				1	
Kingston	21		44					23
Lemonweir	97	3	179	2	1			82
Lindina	120	10	155	2				35
Lisbon	25	1	97		1			72
Lyndon	73		41				32	
Marion	40		41	1				1
Mauston:								
1st ward	49 }	3 }	110 }	1 }	1 }			
2d ward	76 }	7 }	153 }	1 }	1 }			138
New Lisbon:								
1st ward	35 }		93 }	3 }	6 }			146
2d ward	24 }		112 }	3 }				
Necedah	94	2	352	4				258
Orange	88	7	133	1				45
Plymouth	76	1	153	1				77
Seven Mile Creek	129		52				1	23
Summit	98	2	121	2		1		51
Wonevoc	141	7	192		1			48
Wonevoc, village	78	1	126	2	1			
Total	1,671	59	2,832	35	5	4	112	1,273 112
Republican plurality								1,161
KENOSHA CO.—1st dist.								
Brighton	121	4	101	5			20	
Bristol	61	1	232	7		2		171
Kenosha, city:								
1st ward, 1st precinct	148 }	1 }	185 }	4 }				
2d precinct	115 }	2 }	202 }	8 }				
2d ward	241 }	6 }	198 }	3 }	31 }	1 }	6 }	299
3d ward	203 }	1 }	403 }	10 }				
4th ward	177 }		243 }	6 }		5 }		
Paris	106	2	102				4	
Pleasant Prairie	113	7	287	4				174
Randall	34		142	7				108
Salem	148	2	340	4				192
Somers	121	17	288	3	1			167
Wheatland	94	1	102	1				8
Total	1,732	40	2,827	62	1	8	24	1,119 24
Republican plurality								1,095
KEWAUNEE CO.—8th dist.								
Ahnapee	113	2	121	27	1			8
Ahnapee, city	80	1	232	28				152
Casco	184	1	105	7			79	
Carlton	142		180	3				38
Franklin	247	2	70				177	
Kewaunee	203	1	161	5			42	
Lincoln	126		139	4			42	13
Luxemburg	109	1	182	4				73
Moutpelier	118		189	2				71
Pierce	121	1	44	11			77	
Red River	25	2	255					230
West Kewaunee	180	3	157	1			23	
Total	1,648	14	1,835	92	1		398	555 398
Republican plurality								187
LA CROSSE CO.—7th dist.								
Bangor	70	18	223	13				153
Barre	67	1	51	1			16	
Burns	88	19	166					78
Campbell	91	2	148	5				57
Farmington	117		290	9	1	1		173

PRESIDENTIAL VOTE, 1896, BY TOWNS AND ELECTION DISTRICTS.—Continued.

Counties, Towns, Cities and Election Districts.	Bryan, Dem.	Levering, Pro	McKinley, Rep.	Palm'r, Nat. Dem.	Bentl'y Nat.	Matchett, So. La	Dem. Plu.	Rep. Plu.
LA CROSSE Co.—Cont.								
Greenfield.....	48	89	6	41
Hamilton.....	113	16	404	7	291
Holland.....	27	8	223	1	196
La Crosse, city:								
1st ward.....	167	4	214	10
2d ward.....	120	4	239	16
3d ward.....	136	4	230	8	1
4th ward.....	59	4	257	18
5th ward.....	104	2	190	10
6th ward.....	67	4	218	24
7th ward.....	77	6	207	2
8th ward.....	240	5	221	5	1
9th ward.....	78	9	293	2
10th ward.....	90	7	282	2
11th ward.....	107	1	151	4	6
12th ward.....	114	4	128	9
13th ward.....	85	2	192	14
14th ward.....	61	4	218	15
15th ward.....	176	2	129	4
16th ward.....	29	2	114	9	1
17th ward.....	130	2	216	9
18th ward.....	203	4	195	8
19th ward.....	52	3	177	2
20th ward.....	52	163	1
Onalaska.....	48	8	202	154
Onalaska, city:								
1st ward.....	11	92	2
2d ward.....	24	54	114	1	3
3d ward.....	19	1	82	234
Shelby.....	117	7	92	1	1	1	25
Washington.....	71	87	7	16
Total.....	3,058	161	6,297	225	2	8	41	3,280
Republican plurality.....	41
.....	3,239
LAFAYETTE Co.—1st dist.								
Argyle.....	111	3	251	140
Belmont.....	144	1	175	4	31
Benton.....	129	8	206	2	77
Blanchard.....	50	2	177	2	1	97
Darlington, 1st precinct.....	195	9	210	21	40
2d precinct.....	135	22	160	10	31
Elk Grove.....	79	1	108	29
Fayette.....	105	13	107	3	2
Gratiot.....	195	7	212	17
Kendall.....	109	1	54	55
Lamont.....	46	5	78	32
Monticello.....	32	2	48	1	16
New Diggings.....	110	8	188	3	1	78
Seymour.....	125	2	86	39
Shullsburg.....	202	5	283	5	1	1	21
Wayne.....	80	5	201	1	121
White Oak Springs.....	26	1	67	41
Willow Springs.....	156	16	61	95
Wiota.....	117	12	247	6	130
Total.....	2,236	114	2,919	59	3	1	189	872
Republican plurality.....	189
.....	683
LANGLADE Co.—9th dist.								
Ackley.....	64	1	67	2	3
Antigo.....	103	104	1
Antigo, city:								
1st ward.....	29	1	80	3
2d ward.....	47	1	127	2
3d ward.....	73	2	64	2
4th ward.....	115	5	132	2	16	1	3
5th ward.....	71	92	2	261
6th ward.....	60	2	161	5	1
Elcho.....	11	44	33
Elton.....	5	30	1	25
Evergreen.....	4	20	3	16

ELECTION STATISTICS.

PRESIDENTIAL VOTE, 1896, BY TOWNS AND ELECTION DISTRICTS.—Continued.

Counties, Towns, Cities and Election Districts.	Bryan, Dem.	Levering, Pro.	McKinley, Rep.	Palm'r, Nat. Dem.	Bent'l'y, Nat.	Matchett, So. La.	Dem. Plu.	Rep. Plu.
MARQUETTE Co.—6th dist.								
Buffalo	96	4	93	3			3	
Crystal Lake	14		96	1				82
Douglas	53		79					26
Harris	53		93	1				40
Mecan	78	1	43				35	
Montello	187	2	153	4	1		34	
Moundville	15	5	101	2				86
Neskoro	86	1	54	1			32	
Newton	43	1	85	1				42
Oxford	17	3	135	1				118
Packwaukee	55		138	2				83
Shields	55		94	1				39
Springfield	26	2	105	1				79
Westfield	69	5	207	1				138
Total	847	25	1,476	20	1		104	733
Republican plurality								104
								629
MILWAUKEE Co.—4th and 5th dists.								
Franklin	163	4	205	5		1		42
Granville	226	5	338	6	1			112
Greenfield	308	22	650	12		3		344
Lake, including Cudahy	441	11	615	20		12		174
Milwaukee	151	4	546	26		9		395
Milwaukee, city:								
1st ward	758	22	1300	27		3		
2d ward	982	19	1481	27		3		
3d ward	870	5	469	11	2	37		
4th ward	1231	15	1460	24		9		
5th ward	1157	25	1351	13		19		
6th ward	1170	22	1754	31	4	54		
7th ward	547	10	1311	23	1	3		
8th ward	1366	53	2035	26	1	26		
9th ward	1476	37	1878	16	1	70		
10th ward	1300	29	1936	18	8	54		
11th ward	1696	48	1967	21	2	51	634	6,222
12th ward	1455	21	1096	6		22		
13th ward	1315	30	1744	21		49		
14th ward	2511	16	520	9		23		
15th ward	771	25	1705	31	1	31		
16th ward	627	25	1480	1	1	1		
17th ward	710	11	1215	11	4	12		
18th ward	1468	20	1019	23		8		
19th ward	1020	41	1688	27		57		
20th ward	726	33	1665	12		68		
21st ward	731	21	1035	10		34		
Oak Creek	167	4	199	1				32
South Milwaukee	241	7	341	2		2		100
Wauwatosa, incl. village	940	55	2,856	46	4	9		1,916
Whitefish Bay, village	14		80	1				66
Total	26,536	640	35,939	515	30	679		9,403
Republican plurality								9,403
MONROE Co.—7th dist.								
Adrian	47	5	164					57
Angelo	35	5	118					83
Byron	58	2	94	1	1			36
Cashton, village	30	1	71	1				41
Clifton	123	1	107				16	
Glendale	65	2	175					110
Greenfield	81	2	82	1	1			1
Jefferson	167	5	55	1			112	
Kendall, village	32	2	70					38
Lafayette	48		65					17
La Grange	43	4	140	1				77
Leon	60	1	136					76
Lincoln	45	4	248	3				208
Little Falls	137	5	146	1	2			9
New Lyme	9		34	1				25
Norwalk, village	34	1	52		1			18
Oak Dale	98	2	67				31	
Portland	50	8	189	2				139
Ridgeville	83	1	127	2				44
Sheldon	91	2	110		1			19

PRESIDENTIAL VOTE, 1896, BY TOWNS AND ELECTION DISTRICTS.—Continued.

Counties, Towns, Cities and Election Districts.	Bryan, Dem.	Levering, Pro.	McKinley, Rep.	Palm'r, -Nat. Dem.	Bent'l'y Nat.	Match-ett, So. La	Dem. Plu.	Rep. Plu.
MONROE Co.—continued.								
Sparta	140	12	153	1	13
Sparta, city:								
1st ward.....	61	5	145	3
2d ward.....	55	6	136	3
3d ward.....	86	3	132	2
4th ward.....	41	7	116	1
Tomah	98	1	81	1	17
Tomah, city:								
1st ward.....	45	3	128	1
2nd ward.....	95	6	147	3
3rd ward.....	57	2	122	1
Wellington.....	108	122	1	14
Wells.....	82	59	1	30
Wilton.....	119	4	89	1	23
Wilton, village.....	33	63	2	25
Total.....	2,361	102	3,683	35	11	1	229	1,551 229
Republican plurality.....	1,322
OCONTO Co.—9th dist.								
Armstrong.....	38	1	57	19
Brazeau.....	27	2	20	7
Chase.....	61	1	185	2	124
Gillett.....	39	176	1	137
Howe.....	52	2	96	1	44
Lena.....	77	1	71	2	1	6
Little River.....	53	153	95
Little Suamico.....	61	2	87	4	26
Maple Valley.....	91	10	90	2	1
Oconto.....	105	3	168	1	63
Oconto, city:								
east ward.....	124	4	248	3	2
north ward.....	89	1	176	5
south ward.....	118	4	317	1	9	2	489
west ward.....	87	1	126
Oconto Falls.....	54	13	152	13	98
Pensaukee, 1st precinct.....	13	3	165
2d precinct.....	19	4	85	2	1	330
3d precinct.....	9	6	121	2
Spruce.....	89	3	87	1	2
Styles.....	66	1	137	71
Underhill.....	13	1	79	66
Total.....	1,290	59	2,836	35	3	6	16	1,562 16
Republican plurality.....	1,546
ONEIDA Co.—9th dist.								
Hazelhurst, 1st precinct.....	18	5	167	1
2d precinct.....	6	73
3d precinct.....	13	1	62	1	301
4th precinct.....	30	3	66
Pelican, 1st precinct.....	61	2	150	3
2d precinct.....	11	13	3	98
3d precinct.....	15	25
Rhineland, city:								
1st precinct.....	43	4	155	1
2d precinct.....	41	2	144	1
3d precinct.....	65	4	133	1
4th precinct.....	63	3	120	3	465
5th precinct.....	97	162	2
6th precinct.....	41	2	109	1
Woodboro, 1st precinct.....	48	1	74	2	26
Total.....	563	27	1,453	15	890
Republican plurality.....	890
OUTAGAMIE—8th dist.								
Appleton, city:								
1st ward.....	131	30	430	7	4
2d ward, 1st precinct.....	174	3	266	13	4
2d precinct.....	78	6	156	13
3d ward.....	335	4	267	7	48	9	1	548

PRESIDENTIAL VOTE, 1896, BY TOWNS AND ELECTION DISTRICTS.—Continued.

Counties, Towns, Cities and Election Districts.	Bryan, Dem.	Levering, Pro.	McKinley, Rep.	Palm'r, Nat. Dem.	Bentl'y Nat.	Matchett, So. La.	Dem. Plu.	Rep. Plu.
OUTAGAMIE Co.—Cont.								
4th ward	160	4	154	3				
5th ward	268	3	222	3				
6th ward	136	11	333	2	1			
Black Creek	-83	4	211		4			123
Bovina	44	1	193	1				149
Buchanan	278	3	137	3	1	1	141	
Center	1 5	3	174	2				19
Cicero	32	2	158	3	1			125
Date	171	5	146	3			25	
Deer Creek	97	5	130	5	1	1		33
Ellington	103	7	163	3	7			57
Freedom	189	3	170	6			19	
Grand Chute	166	2	169		2			3
Greenville	160	3	155	3			5	
Hortonia	53	3	92					39
Hortonville, village	78	6	139	6				61
Kaukauna	238	2	177	4			111	
Kaukauna, city:								
1st ward	118		142					
2d ward	88	5	168	2				
3d ward	166	2	166	4	10			162
4th ward	110	5	161	3				
5th ward	44		51	1				
Liberty	33		89			1		56
Maine	52	1	75					23
Maple Creek	83	7	86	3				3
New London, 3d ward	43	1	57	2				14
Osborn	44		101					57
Seymour	80	5	130					59
Seymour, city:								
1st ward	28	1	89	2	4			
2d ward	27	2	65	2				102
Total	4,096	139	5,434	106	25	5	301	1,639
Republican plurality								301
								1,338
OZAUKEE Co.—5th dist.								
Belgium	261	2	59	6			202	
Cedarburg	167	4	155	2		2	12	
Cedarburg, city	143		202	12				59
Fredonia	253	3	105	1			148	
Grafton	83	5	116	2				33
Grafton, village	61		62	1				1
Mequon	211	3	360	19	1	4		143
Port Washington	143	2	77	1	1	3	66	
Port Washington, city	397	8	283	17			114	
Saukville	228	3	116	1		2	115	
Total	1,947	30	1,535	62	2	11	654	242
Democratic plurality							242	
							412	
PEPIN Co.—7th dist.								
Albany	12	2	101	1				89
Durand	23	1	47					24
Durand, city:								
1st ward	57	6	79	2	5			
2d ward	52	9	116	3	1			86
Frankfort	21	5	156	1				135
Lima	82		63	2		1	19	
Pepin	47	6	328	6				279
Stockholm	12		160					148
Waterville	118	6	229	4				111
Waubeek	12	2	24					12
Total	436	37	1,301	19	1	1	19	894
Republican plurality								19
								865
PIERCE.—10th dist.								
Clifton	44	9	100					56
Diamond Bluff	33		95					32
Ellsworth	162	3	196					94
Ellsworth, village	74	3	163					79
El Paso	87	3	107	2				20

ELECTION STATISTICS.

PRESIDENTIAL VOTE, 1895, BY TOWNS AND ELECTION DISTRICTS.—Continued.

Counties, Towns, Cities and Election Districts.	Bryan, Dem.	Levering, Pro.	McKinley, Rep.	Palm'r, Nat. Dem.	Bent'l'y, Nat.	Matchett, So. La.	Dem. Plu.	Rep. Plu.
PORTEGE Co.—Cont.								
Stevens Point, city:								
1st ward.....	113	1	224	7				
2d ward.....	137	5	242	16				
3d ward.....	144	2	182	8	2			
4th ward.....	350	14	91	3	3			142
5th ward.....	118	3	208	3	1			
6th ward.....	51	3	108					
Stockton.....	193	1	90	2			103	
Total.....	2,890	81	3,537	54	6	3	1023	1,670 1,023
Republican plurality.....								647
PRICE Co.—9th dist.								
Brannan.....	22	1	77					55
Emery.....	23	3	36					13
Fifield.....	54	2	91					37
Georgetown.....	3	1	40					37
Hackett.....	15	1	43					28
Hill.....	14		31					17
Kennan.....	28	1	28					
Knox.....	6		40			1		34
Lake.....	62	4	228	3	1			166
Ogema.....	19	2	239	2		1		220
Phillips, city:								
1st ward.....	64	5	120	3		3		
2d ward.....	56	7	88	6	10	4		104
3d ward.....	61	3	77	1		1		
Prentice.....	64	3	199	2				135
Worcester.....	59	4	111	2		1		52
Total.....	550	37	1,448	19	1	7		898
Republican plurality.....								898
RACINE—1st dist.								
Burlington—1st pr.....	230	9	234	10				
2d pr.....	171	7	157	22			10	
Caledonia.....	315	10	318	12	10		1	3
Dover.....	110	12	124					14
Mount Pleasant.....	198	20	375	5	1			177
Norway.....	33	3	192	1		1		159
Racine, city:								
1st ward.....	146	3	190	8	3			
2d ward.....	108	14	413	9	1			
3d ward, north pr.....	133	7	299	5				
south pr.....	190	5	214	2				
4th ward, east pr.....	182	15	177	4				
west pr.....	279	3	169	7	54		4	881
5th ward, north pr.....	314	6	403	5				
south pr.....	204	5	475	4				
6th ward, north pr.....	314	13	411	2		2		
south pr.....	293	15	322	1				
7th ward, east pr.....	183	1	121	4		1		
west pr.....	216	2	254	3		1		
Raymond.....	83	10	298	3				215
Rochester.....	61	8	127	4				66
Waterford.....	140	13	263	4		2		123
Yorkville.....	65	35	313	1				248
Total.....	3,973	213	5,849	104	5	8	10	1,886 10
Republican plurality.....								1,876
RICHLAND Co.—3d dist.								
Akan.....	113	1	113					
Bloom.....	110	7	182	1				72
Buena Vista.....	106	8	99	2			7	
Dayton.....	131	9	136	2				5
Eagle.....	114	4	138	1				24
Forest.....	98	4	179					81
Henrietta.....	156	5	109				47	
Ithica.....	174	12	153				21	
Lone Rock, village.....	43	1	59					16
Marshall.....	63	8	164	1				101
Orion.....	82	3	101	1				19

PRESIDENTIAL VOTE, 1896, BY TOWNS AND ELECTION DISTRICTS.—Continued.

Counties, Towns, Cities and Election Districts.	Bryan, Dem.	Levering, Pro.	McKinley, Rep.	Palm'r, Nat. Dem.	Bentley Nat.	Matchett, So. La	Dem. Plu.	Rep. Plu.
RICHLAND Co.—Cont.								
Richland.....	77	8	124	1				47
Richland Center:								
1st ward.....	46	13	147	2				217
2d ward.....	92	1	133	2				
3d ward.....	56	5	131	2				73
Richwood.....	121	4	194				8	6
Rockbridge.....	129	13	121	1			86	46
Sylvan.....	114	11	120	2				
Westford.....	170	4	84					
Willow.....	103	8	149					
Total.....	2,098	129	2,636	16			160	707 169
Republican plurality.....								538
Rock Co.—1st dist.								
Avon.....	69	3	132					63
Beloit.....	59	1	125					66
Beloit, city:								
1st ward.....	80	3	289	2	1	1		1,258
2d ward.....	66	16	368	4		1	2	
3d ward.....	158	7	568	1		1		
4th ward.....	102	14	439	4				
Bradford.....	74	5	123	3	1			49
Center.....	51	4	207	1				156
Clinton.....	63	7	197			1		134
Clinton, village.....	75	11	168	3				93
Edgerton.....	147	14	306	4				159
Evansville.....	94	21	405	2				312
Fulton.....	131	2	224	2				193
Harmony.....	128	7	145	4		1		17
Janesville.....	91	2	141	2		1		50
Janesville, city:								
1st ward, 1st precinct.....	88	1	166	1	1			702
2d precinct.....	77	5	317	5	1			
2d ward, 1st precinct.....	75	2	122	2	1			
2d precinct.....	125	6	191	1				
3d ward, 1st precinct.....	101	4	284	6	27	3	5	
2d precinct.....	77	8	216	4		1		
4th ward, 1st precinct.....	175	4	177	1				
2d precinct.....	207	5	231	3		2		
5th ward.....	262	1	185	4				
Johnstown.....	110	7	131	3			1	21
La Prairie.....	61	6	131	3			1	70
Lima.....	62	5	199	1				137
Magnolia.....	113	5	166					53
Milton, 1st precinct.....	85	11	201	2	4			297
2d precinct.....	79	24	260	2				
Newark.....	37	4	213					176
Plymouth.....	89	2	254	4				165
Porter.....	113	4	195	2				77
Rock.....	107	5	140	2				33
Spring Valley.....	76	5	272	4				196
Turtle.....	72		215					143
Union.....	71	6	178					107
Total.....	3,655	237	8,282	86	5	12		4,627
Republican plurality.....								4,627
ST. CROIX Co.—10th dist.								
Baldwin.....	99	25	344					245
Cady.....	70	7	136	1				66
Cylon.....	70	6	144					74
Eau Galle.....	65	7	167					99
Emerald.....	104	9	90				14	
Erin.....	232		13				219	
Forest.....	29		21				8	
Glenwood.....	41	1	56			2		15
Glenwood, city:								
1st ward.....	24	5	52					
2d ward.....	50	5	46					
3d ward.....	35	2	64					92
4th ward.....	25	1	64					
Hammond.....	98	7	126	1				28
Hammond, village.....	36	17	59	4				23
Hudson.....	85	3	105	2				20

PRESIDENTIAL VOTE, 1896, BY TOWNS AND ELECTION DISTRICTS.—Continued.

Counties, Towns, Cities and Election Districts.	Bryan, Dem.	Levering, Pro.	McKinley, Rep.	Palm'r, Nat. Dem.	Bentl'y, Nat.	Matchett, So La	Dem. Plu.	Rep. Plu.
ST. CROIX Co.—Cont.								
Hudson, city:								
1st ward	72	1	74	7	1	2		84
2d ward	109	11	181	8	1	2	4	
3d ward	151	6	161	1				
Kinnickinnic	72	3	106	2				34
New Richmond, city:								
1st ward	41	2	85	3				152
2nd ward	63	12	100	7	10			
3rd ward	18	2	89					
Pleasant Valley	35		91	1			32	56
Richmond	104	5	72	1				23
River Falls, city, 1st w'd.	6	1	29					104
Rush River	38	1	142					33
Somerset	114	1	147	1				24
Springfield	123	1	147	2				
St. Joseph	120	3	87	1			33	
Stanton	146	3	55				91	
Star Prairie	40	7	183					143
Troy	48	1	125	4				77
Warren	109	3	101				8	
Total	2,475	158	3,462	38	3	4	405	1,392 405
Republican plurality								987
SAUK Co.—3d dist.								
Ableman, village	37		55	1				18
Baraboo	64	15	238	1				174
Baraboo, city:								
1st ward	89	13	385	17	30	5	9	644
2d ward	128	20	343	8	5	4		
3d ward	107	5	240					
Bear Creek	146		84				62	
Dellona	76	6	70	2			6	
Delton	44	13	163	1				119
Excelsior	76	13	130					54
Fairfield	37	21	116					79
Franklin	158	2	111	5			87	
Freedom	51	7	133					60
Greenfield	49	2	137	3				84
Honey Creek	60	2	137	1				77
Ironton	91	16	184	2				93
La Valle	110	4	139	1				29
La Valle, village	22	2	58	1				36
Merrimack	75	10	125	4	1			50
North Freedom, village	18	11	58					40
Prairie du Sac	58	1	50	2			8	
Prairie du Sac, village	45	6	113	4	1			68
Reedsburg	119	7	127	4				8
Reedsburg, city:								
1st ward	98	2	180	2	6			144
2d ward	106	6	168	4				
Sauk City, village	83		83	12	1			5
Spring Green	123	6	194	2				71
Sumpter	34	12	120	1				86
Troy	42	7	196	3				154
Washington	101	9	140	4				39
Westfield	145		120	3			25	
Winfield	124	3	95				29	
Woodland	95	16	189	3				94
Total	2,611	242	4,620	96	3	9	217	2,226 217
Republican plurality								2,009
SAWYER Co.—10th dist.								
Hayward, 1st prec.	216	25	403	2				145
2d prec.	121	1	49		2			
3d prec.	32	2	62					
Total	369	28	514	2				145
Republican plurality								145
SHAWANO Co.—9th dist.								
Almon	19	1	104					85

PRESIDENTIAL VOTE, 1896, BY TOWNS AND ELECTION DISTRICTS.—Continued.

Counties, Towns, Cities and Election Districts.	Bryan, Dem.	Levering, Pro.	McKinley, Rep.	Palm'r, Nat. Dem.	Bentl'y Nat.	Matchett, So. La.	Dem. Plu.	Rep. Plu.
SHAWANO Co.—Cont.								
Angelica	84	1	98					14
Arwa	45	3	83	2		2		38
Belle Plain	124		117	1		1	7	
Biramwood	34	2	98			2		64
Biramwood, village	18	3	65	1				47
Fairbanks	36	1	102	2				66
Germania	9		37					28
Grant	59	1	140	2	2			81
Green Valley	36	2	156					120
Hartland	58	5	173	1				115
Herman	69		167	3				98
Hutchins	24	11	185	2		1		161
Lessor	58	4	141					83
Maple Grove	180	2	96	1	1		84	
Morris	3		127	1				124
Navarino	29		48					19
Polla	98	2	77	1			21	
Richmond	97	2	163	2				66
Sonoca	21	1	62					41
Shawano, city:								
1st ward	85	1	76	4		2		
2d ward	52	3	54	3	8	2	6	12
3d ward	42		61	1		2		
Tigerton, village	17	2	65	2				78
Washington	142		123	1			19	
Wankechon	87	4	88					1
Wittenberg	37	2	159					122
Wittenberg, village	28	2	140					112
Total	1,591	54	3,035	32	3	12	131	1,575 131
Republican plurality								1,454
SHEBOYGAN—5th dist.								
Elkhart Lake, village	61	1	50				11	
Greenbush	121	9	259	4	1			138
Herman	140	3	248	24				103
Holland, 1st precinct	105	2	388	3	4			479
2d precinct	7	1	203	1				
Lima	110	3	320	4	2			210
Lyndon	74	6	369	1	1	1		295
Mitchell	150	2	114	1			36	
Mosel	30		138	7				103
Plymouth	73	2	243	15	1			170
Plymouth, city, 1st ward	97	2	223	18	31			205
2d ward	56	1	135	13	13	2		
Rhine	145	3	134	13			11	
Russell	77	1	34	1			43	
Scott	70	4	256	3				186
Sheboygan	97	4	206	16	1	12		109
Sheboygan Falls	154	1	192	9		1		38
Sheboygan Falls, village	205	2	122	4			83	
Sheboygan, city:								
1st ward	155	6	442	7		18		
2d ward	138	7	322	12	2	10		
3d ward	104		205	6		10		
4th ward	135	3	391	10		75		
5th ward	121	5	311	8	83	93	293	1,363
6th ward	118	3	245	2		24		
7th ward	195		221	11	1	23		
8th ward, 1st precinct	155	2	298	11	1	19		
2d precinct	161	7	210	16		22		
Sherman	149	8	210	21				61
Wilson	54	2	154	6	1	1		100
Total	3,257	90	6,643	247	15	308	184	3,570 184
Republican plurality								3,386
TAYLOR—9th dist.								
Browning	38		C 42	4	1			4
Chelsea	71	2	77	1				6
Deer Creek	58	1	85					27
Greenwood	43		24				19	
Grover, 1st precinct	44	1	165	1	1			135
2d precinct	1	1	15	180	1	1		
Halway	14		34	3				20
Little Black	107	1	158		2	2		51
Medford	121		124	2				3

ELECTION STATISTICS.

249

PRESIDENTIAL VOTE, 1895, BY TOWNS AND ELECTION DISTRICTS.—Continued.

Counties, Towns, Cities and Election Districts.	Bryan, Dem.	Levering, Pro.	McKinley, Rep.	Palm'r Nat. Dem.	Bentl'y Nat.	Matchett, So. La.	Dem. P. Pl.	Rep. Plu.
TAYLOR Co.—Cont.								
Medford, city:								
1st ward.....	47	4	102	4	12			121
2d ward.....	43 } 117	3 } 7	48 } 238	3 } 12				
3rd ward.....	27	3	78	2				
Molitor, 1st precinct.....	17 } 21	1 } 1	16 } 62	2 } 2				41
2d precinct.....	4	3	46	2				199
Rib Lake.....	48	3	247	2				100
Westboro.....	26	4	126	2				
Total.....	709	20	1,397	27	4	2	19	707 19
Republican plurality.....								688
TREMPEALEAU Co.—7th dist								
Albion.....	33	9	207	1				174
Arcadia, 1st precinct.....	183 } 400	4 } 11	200 } 365	3 } 4			35	
2d precinct.....	217	7	165	1			62	
Burnside.....	188	7	126					38
Caledonia.....	28		66	1				95
Chimney Rock.....	41	6	136				71	
Dodge.....	82		11					348
Ettrick.....	57	13	405	3		3		295
Gale.....	100	20	395	2	4			70
Hale.....	132	2	202	1				117
Lincoln.....	76	11	193		1			147
Pigeon.....	50	12	197	2			1	351
Preston.....	46	14	397	1				171
Sumner.....	40	9	211	1				179
Trempealeau.....	76	21	255	4	1			95
Unity.....	45	17	140	4				
Total.....	1,394	152	3,306	24	6	4	168	2,080 168
Republican plurality.....								1,912
VERNON Co.—3d dist.								
Bergen.....	56	4	188	1	1			132
Christiana.....	25	7	248	2		1		223
Clinton.....	55	3	189	2				134
Coon.....	15	3	283	1				268
Forest.....	63	6	196					133
Franklin.....	105	3	209	2				104
Genoa.....	113	2	116	1				3
Greenwood.....	92	2	112	1				20
Hamburg.....	48	7	196	3	1			148
Harmony.....	50	3	182	1			1	132
Hillsboro.....	79	5	161	3				82
Hillsboro, village.....	44	2	101	1				57
Jefferson.....	103	5	208					100
Kickapoo.....	64	5	196	4				132
Liberty.....	48		119					71
Stark.....	87	3	167					80
Sterling.....	81	1	200	1				119
Union.....	60	8	99		1			39
Viroqua.....	95	2	238	2				193
Viroqua, city:								
1st ward.....	32	2	100					
2d ward.....	24 } 114	5 } 9	107 } 314					200
3d ward.....	58	2	107					
Webster.....	67	4	184					117
Webstby, village.....	22	6	93	1				71
Wheatland.....	39	4	186					147
Whitestown.....	97	8	158	2	1	1		61
Total.....	1,627	102	4,393	28	4	3		2,766
Republican plurality.....								2,766
VILAS Co.—9th dist.								
Arbor Vitae, 1st precinct.....	33 } 52	2 } 2	195 } 344	1 } 3		1 } 1		292
2d precinct.....	19	.. }	149 }	2 }		.. }		
Eagle River, 1st precinct.....	156 } 166	1 } 1	227 } 265	2 } 3		1 } 1		99
2d precinct.....	10	.. }	38 }	1 }		.. }		

PRESIDENTIAL VOTE, 1896, BY TOWNS AND ELECTION DISTRICTS.—Continued.

Counties, Towns, Cities and Election Districts.	Bryan, Dem.	Levering, Pro.	McKinley, Rep.	Palm'r, Nat. Dem.	Bentley Nat.	Matchett, So La	Dem. Plu.	Rep. Plu.
WAUKESHA Co.—5th dist.								
Brookfield	223	5	247	5				24
Delafield	134	6	324	11	1	1		190
Eagle	159	5	160					1
Genesee	110	12	249	2				189
Lisbon	127	14	250	18		2		123
Menomonee, 1st precinct.	150 } 293	7 } 8	363 } 70	2 } 433	2 } 3			140
2d precinct.	137 }	1 }		1 }				
Merton	174	11	282	1				108
Mukwonago	80	17	248	2				168
Muskego	100	5	195					95
New Berlin	195	6	162	1			33	
Oconomowoc	111	2	195					84
Oconomowoc, city:								
1st precinct	150 } 241	5 } 11	243 } 210	9 } 453	3 } 12			212
2d precinct	82 }	6 }						
Ottawa	76	1	168	1				92
Pewaukee	209	9	331	17				122
Summit	66	4	227	10				161
Vernon	86	9	267					181
Waukesha	65	6	179	1				114
Waukesha, city:								
1st ward	81 } 9	4 } 170	6 } 184	.	.	.		
2d ward	204 } 4	4 } 89	6 } 211	.	.	.		
3d ward	151 } 4	3 } 31	3 } 1,041	24	1	1	2	295
4th ward	145 } 3	2 } 150	4 } 237	2	.	1		
5th ward	59 } 2	9 }		3				
6th ward	103 }							
Total	3,195	162	5,411	108	2	5	33	2,249
Republican plurality								33
								2,216
WAUPACA Co.—8th dist.								
Bear Creek	92	4	134	1				42
Caledonia	56	1	140	3		1		84
Clintonville, city	111	13	254		1			143
Dayton	46	7	210	1	4			164
Dupont	37	2	272	8		2		235
Embarrass, village	9	3	47					38
Farmington	38	5	407	1				369
Freemont	32	2	66	1				34
Freemont, village	15	1	54	1				39
Harrison	10		92	1				82
Helvetia	3	1	113	2				110
Iola	2	4	2:1					229
Iola, village	8	1	99					91
Larrabee	69	3	201	5				132
Lebanon	152		81	2			71	
Lind	55	6	206	2				151
Little Wolf	110	1	321	5				211
Matkeson	11	3	137	2				126
Mukwa	68	7	112	3		2		74
New London, city:								
1st ward	60 } 2	78 } 7	2 } 1	2 } 5	2 } 2			170
2d ward	42 } 3	78 }	1 }					
4th ward	34 } 2	93 }	2 }					
5th ward	12 }	69 }						
Royalton	71	4	191	1	2			120
Scandinavia	2	4	264	1				262
Scandinavia, village	4	3	71					67
St. Lawrence	28	1	261	2				233
Union	54	2	188	1	1			134
Waupaca	55	7	174	2	3			119
Waupaca, city	110	15	559	6	14			449
Weyauwega	54	4	72	2	1			18
Weyauwega, village	103	18	102	6	2		1	
Wyoming	24		65	1				41
Total	1,577	129	5,472	65	32	3	72	3,967
Republican plurality								72
								3,895
WAUSHARA Co.—6th dist.								
Aurora	37	7	204					167
Berlin, 2d ward, 2d prec.	3	1	1				2	
Bloomfield	30	4	206	2				176
Coloma	18	2	145	1				127
Dakota	3	2	112	2				109

PRESIDENTIAL VOTE, 1896, BY TOWNS AND ELECTION DISTRICTS.—Continued.

Counties, Towns, Cities and Election Districts.	Bryan, Dem.	Levering, Pro.	McKinley, Rep.	Palm'r, Nat. Dem.	Bentl'y, Nat.	Matchett, So. La.	Dem. Plu.	Rep. Plu.
WAUSHARA Co.—Cont.								
Deerfield	12	6	134	2	1			122
Hancock	24	5	232	1				203
Leon	37	2	186	3				149
Marion	32	1	127	2				95
Mt. Morris	11	10	170	1	5			159
Oasis	34	1	158	3	2			124
Plainfield	11	4	255	1				247
Plainfield, village	23	4	150	2				121
Poyssippi	38	4	204					166
Richford	6	18	93		1			87
Rose	6	4	173					167
Saxville	39	17	152	1	1			113
Springwater	16	5	144					128
Warren	57	5	121	1				54
Wautoma	15	5	243	5				224
Total	456	102	3,210	27	10		2	2,756
Republican plurality								2,754
WINNEBAGO Co.—6th dist.								
Algoma	66	9	148	2				82
Black Wolf	64	5	97	2				33
Clayton	123	2	166					43
Menasha	92	3	53			1	39	
Menasha, city:								
1st ward	191	3	158	5		1		
2d ward	178	3	119	2		1		
3d ward	89	4	130	1			2	187
4th ward	238	4	102	1				
Neenah	72			1				4
Neenah, city:								
1st ward	130	10	247	2	2	1		
2d ward	123	5	184	3	2	1		
3d ward	162	8	226	3	10	5	5	233
4th ward	59	3	50	2	1	3		
Nekimi	59	11	170					111
Nepesukum	54	6	184					130
Omro	129	19	434	9		1		355
Oshkosh	76	2	189	3				113
Oshkosh, city:								
1st ward	175	2	241	6		1		
2d ward	206	3	264	3				
3d ward	158	2	203	2		3		
4th ward	3.0	12	306	5	2	2		
5th ward	152	16	429	3	1	2		
6th ward	310	4	220	6		2		
7th ward	65	80	338	7		2	10	988
8th ward	243	3	253	6		2		
9th ward	180	7	281	5				
10th ward	190	11	358	2				
11th ward	195	1	131	2				
12th ward	145	8	210	6				
13th ward	308	11	381	2	2			
Poygan	90		85	1			5	
Rushford	102	11	344	1		5		242
Utica	57	7	230	3				173
Vinland	89	1	168	2				79
Winchester	46	7	234	1		1		188
Winneconne	45	5	148					103
Winneconne, village	67	9	188					121
Wolf River	61	1	105	4				44
Total	5,089	211	7,900	103	16	19	231	3,042
Republican plurality								2,811
WOOD Co.—8th dist.								
Auburndale	35		119					84
Auburndale, village	7	1	35					23
Centralia, city:								
1st ward	25	1	35	2				
2d ward	84	1	103	1	3			43
3d ward	85	1	99	2				
Grand Rapids	78	1	127	1				49
Grand Rapids, city:								
1st ward	54	2	56	2				
2d ward	44	2	106	3				

COMPARATIVE VOTE FOR PRESIDENT, 1891-1896, BY COUNTIES, WITH POPULATION.

COUNTIES.	Popula- tion, 1890.	1891.								1892.						
		Bryan, Dem.	Levoring Pro.	McKinly Rep.	Palmer, Nat. Dem.	Bent- Nat. (Sil.) Pro.	Match- ett. Soc. Labor	Dem. Piu.	Rep. Piu.	Popula- tion, 1890.	Cleveland Dem.	Harrison Rep.	Weaver Pro.	Bidwell Pro.	Dem. Piu.	Rep. Piu.
Adams	7,532	391	27	1,432	16				1,041	6,889	402	972	15	22	570	
Ashland	17,241	1,743	60	2,738	26	3	16		20,063	2,436	2,283	56	139	153		
Barron	20,122	1,324	155	2,772	27	4			1,448	15,416	767	1,818	390	194	1,051	
Bayfield	12,596	770	59	2,244	13	1	5		1,474	7,390	1,349	1,467	28	61	118	
Brown	43,623	3,841	88	5,436	69	13	5		1,595	39,164	3,653	2,855	44	180	798	
Buffalo	16,931	1,322	61	2,301	51	2	1		999	15,997	1,393	1,523	103	60	130	
Burnett	5,392	349	28	800	4	1	3		451	4,393	55	406	92	163	351	
Calumet	17,744	1,869	28	1,547	27	1	2	382		16,639	1,863	909	83	26	951	
Chippewa	28,727	2,929	84	3,601	35	2	6		672	25,143	2,530	1,975	316	182	555	
Clark	21,342	1,318	97	3,328	39	1	12		2,010	17,708	1,711	2,039	47	161	328	
Columbia	30,868	2,380	230	4,845	108	2	7		2,465	28,350	2,957	3,314	48	409	357	
Crawford	17,203	1,509	38	2,323	24	1	2		814	15,987	1,615	1,727	79	39	112	
Dane	65,669	6,521	410	9,080	159	12	4		2,559	59,578	6,833	6,445	88	980	388	
Dodge	47,851	4,900	120	5,610	236	9	7		710	44,984	6,810	2,653	47	199	4,157	
Door	16,969	895	49	2,402	21	1	1		1,507	15,682	1,007	1,596	72	68	589	
Douglas	29,986	2,527	96	4,274	48	2	8		1,747	13,468	2,340	2,967	344	206	627	
Dunn	25,006	1,418	131	3,370	33	3	5		1,952	22,664	1,357	2,169	612	221	912	
Dau Claire	33,172	2,364	186	4,522	52	6			2,158	30,673	2,383	2,719	186	400	336	
Florence	2,850	129	6	488	2				359	2,604	195	449	5	12	254	
Fond du Lac	47,436	4,933	157	6,174	128	4	5		1,241	44,038	5,254	4,129	101	288	1,125	
Forest	1,288	172	15	406	2	2			234	1,012	228	223	6	14	5	
Grant	38,372	3,685	188	5,315	67	4	3		1,632	36,651	3,685	4,217	76	418	532	
Green	23,420	2,339	158	3,093	53	2	7		754	22,732	2,052	2,329	327	350	277	
Green Lake	15,939	1,568	61	2,103	32	5	7		555	15,163	1,810	1,430	20	97	380	
Iowa	23,447	2,000	174	3,115	61	12	3		1,055	22,117	2,336	2,274	29	356	62	
Iron	5,338	472	26	1,288		1	1		816							
Jackson	16,722	778	98	2,710	39	7	2		1,932	15,797	1,160	2,078	30	209	918	
Jefferson	36,317	3,504	138	4,544	263	4	4		840	33,530	4,661	2,679	24	211	1,982	
Juneau	18,754	1,671	59	2,832	35	5	4		1,161	17,121	1,978	1,945	62	144	33	
Kenosha	17,548	1,732	40	2,827	62	1	8		1,065	15,581	1,928	1,628	16	69	300	
Kewaunee	17,632	1,649	14	1,855	91	1			8	16,153	2,046	518	24	7	1,528	
La Crosse	43,610	3,058	161	6,297	225	2	3		3,239	38,301	3,810	3,693	752	358	117	
Lafayette	21,488	2,236	114	2,919	59	3	1		683	20,265	2,285	2,366	82	209		
Lansdale	11,092	956	23	1,457	38				501	9,465	1,289	844	17	48	445	
Lincoln	14,765	1,802	44	1,706	21	2	2	96		12,008	1,443	997	80	446		

Manitowoc	40,802	3,910	62	4,430	164	5	11	511	37,831	4,349	2,249	58	29	2,100		
Manitou	36,385	3,829	7	3,958	87	4	29	129	30,369	3,791	1,959	108	71	1,832		
Marnette	27,271	1,677	81	4,277	29	3	9	2,410	20,304	1,994	1,837	262	192	157		
Marquette	10,204	827	25	1,476	20	1		649	9,676	1,198	877	7	52	321		
Mt. Waukesha	287,922	26,536	640	35,939	520	30	679	9,403	233,101	24,607	24,602	1,286	513	5		
Monroe	26,300	2,361	103	3,683	35	11	1	1,322	23,211	2,458	2,530	106	273	72		
Needa	15,389	1,290	59	2,836	35	3	5	1,546	15,009	1,499	1,275	128	42	224		
Onondaga	7,040	563	27	1,453	14			890	5,010	1,317	1,149	46	30	168		
Outagamie	44,404	4,036	139	5,433	103	25	5	1,337	38,690	4,545	2,733	109	224	1,812		
Ozaukee	16,545	1,947	30	1,535	62	2	11	412	14,943	2,094	652	49	8	1,442		
Pepin	7,567	436	37	1,301	19	1	1	865	6,932	539	863	10	83	326		
Pierce	23,040	1,412	156	3,724	38	3	3	2,312	20,385	1,210	2,315	190	300	1,105		
Polk	16,117	891	61	2,861	23	1		1,970	12,963	585	1,477	211	175	892		
Portage	25,531	2,890	82	3,537	54	7	3	647	24,798	2,570	2,291	44	214	279		
Price	7,257	530	37	1,448	19	1	7	898	5,258	876	1,099	33	84	223		
racine	41,110	3,975	213	5,849	104	4	8	1,874	36,268	3,750	3,956	506	352	206		
Richland	19,619	2,038	129	2,636	16			538	15,121	1,670	2,194	294	231	524		
Rock	48,414	3,655	237	8,282	86	5	12	4,627	43,220	4,291	6,052	121	532	1,821		
St. Croix	25,870	2,475	158	3,462	38	3	4	957	23,139	2,220	2,467	184	373	247		
Sauk	32,919	2,611	242	4,623	97	3	9	2,012	30,575	3,139	3,277	50	396	138		
Sawyer	3,741	369	23	514	2			145	1,977	328	412	6	37	84		
Shawano	22,573	1,594	54	3,035	32	3	12	1,441	19,236	2,040	1,323	273	49	717		
Sheboygan	48,496	3,327	90	6,644	247	15	308	3,317	42,489	5,126	3,638	172	98	1,488		
Taylor	8,498	710	20	1,387	27	4	2	677	6,731	904	734	32	29	170		
Trempealeau	21,963	1,394	152	3,306	24	6	4	1,912	18,920	1,521	2,116	38	277	595		
Vernon	27,035	1,627	102	4,593	28	4	3	2,766	25,111	1,440	3,106	382	253	1,663		
Vilas	3,801	443	8	754	9			311								
Walworth	29,162	1,894	282	5,347	57	12	2	2,453	27,860	2,133	3,871	79	512	1,713		
Washington	4,266	250	31	771	8			521	2,926	305	488	16	35	183		
Washington	24,077	2,404	31	2,877	86	5	6	475	22,751	2,624	1,700	8	22	924		
Waukesha	36,562	3,192	102	5,411	108	2	5	2,219	33,270	3,635	3,600	89	248	35		
Waupaca	30,793	1,577	129	3,472	65	32	3	3,895	26,794	2,186	3,367	47	306	1,211		
Waushara	15,355	5,089	102	3,210	2	10		2,754	13,507	786	2,091	36	141	1,305		
Winnebago	57,627	4,566	211	7,898	101	16	19	2,809	50,097	5,893	5,354	284	351	539		
Wood	21,637	1,877	54	2,839	31	6	6	962	18,127	2,220	1,779	36	54	441		
Total	1,937,915	165,523	7,507	268,135	4,584	346	1,314	830	103,442	1,686,880	177,325	171,101	10,019	13,136	26,082	19,858
									830						19,858	
Total republican plurality, 1893									102,612		Total democratic plurality, 1892				6,224	

ELECTION STATISTICS.

PRESIDENTIAL VOTE IN WISCONSIN.

From 1848 to 1896.

NOTE— Names indented denote unsuccessful candidates. Figures in left hand column denote the number of the election, from the first presidential election in 1789 to the twenty-eighth in 1896.

ELECTION.		CANDIDATES FOR PRESIDENT.	VOTE FOR CANDIDATES.				TOTAL VOTE.			
Number.	Year.		Popular.	Per cent. popular.	Majority.	Electoral.	Popular.	Increase popular.	Per cent. increase.	Electoral.
16	1848	Zachary Taylor.....	13,747	35.1	39,166	4
		Lewis Cass.....	15,001	28.3	1,254*	4				
17	1852	Martin Van Buren...	10,418	26.6	61,712	25,546	65.2	5
		Franklin Pierce.....	33,658	52.0	2,604	5				
18	1856	Winfield Scott.....	22,210	34.4	119,512	54,800	84.7	5
		John P. Hale.....	8,814	13.6				
19	1860	James Buchanan.....	52,843	44.2	152,180	32,688	27.3	5
		John C. Fremont.....	66,090	55.3	12,668	5				
20	1864	Millard Fillmore.....	579	.5	149,842	2,838†	1.8†	8
		Abraham Lincoln.....	86,113	56.6	20,040	5				
21	1868	John C. Breckinridge	888	.6	193,564	44,222	29.6	8
		Stephen A. Douglas.....	65,021	42.7				
22	1872	Abraham Lincoln.....	83,458	55.9	17,574	8	192,308	1,256†	.7†	10
		George B. McClellan...	65,884	44.1				
23	1876	Ulysses S. Grant.....	108,857	56.2	24,150	8	256,131	63,823	33.2	10
		Horatio Seymour.....	84,707	43.8				
24	1880	Ulysses S. Grant.....	104,997	54.6	17,686	10	267,182	11,051	4.3	10
		Rutherford B. Hayes...	130,668	51.0	5,205	10				
25	1884	Charles O'Connor.....	86,477	45.0	319,888	52,706	16.5	11
		Samuel J. Tilden.....	123,927	48.4				
26	1888	Peter Cooper.....	1,509	.6	354,614	34,726	10.8†	11
		G. C. Smith.....	27				
27	1892	James A. Garfield.....	144,398	54.1	21,709	10	371,581	16,967	4.8	12
		Winfield S. Hancock...	114,644	42.9				
28	1896	J. B. Weaver.....	7,986	03.0	447,409	75,828	16.9	12
		Benjamin Harrison.....	176,553	49.7	21,231*	11				
		Grover Cleveland.....	155,232	43.7
		Clinton B. Fisk.....	14,277	04.2				
		A. J. Streeter.....	8,552	02.4
		Grover Cleveland.....	177,325	47.7	6,224	12				
		Benjamin Harrison.....	171,101	46.0
		James B. Weaver.....	10,019	02.7				
		John Bidwell.....	13,136	03.6
		William McKinley.....	268,135	59.9	102,612	12				
		William J. Bryan.....	165,523	36.9
		Joshua Levering.....	7,507	1.6				
		John M. Palmer.....	4,584	1.0
		Charles H. Matchett...	1,314	0.2				
		Charles E. Bentley...	345	.0

*Plurality.

†Decrease.

VOTE ON REVISION OF THE BANKING LAW OF WISCONSIN,
NOVEMBER 8, 1898.

By counties.

Counties.	For.	Against.	Bl'ns.	Counties.	For.	Against.	Bl'ns.
Adams.....	237	579	Marathon.....	2,028	2,413
Ashland.....	970	553	Marinette.....	1,060	623
Barron.....	735	845	Marquette.....	316	645
Bayfield.....	300	158	Milwaukee.....	12,314	9,418
Brown.....	2,372	2,043	Monroe.....	438	781
Buffalo.....	829	1,176	Oconto.....	666	749
Burnett.....	173	553	Oneida.....	477	196
Calumet.....	1,112	1,108	99	Outagamie.....	2,393	1,258
Chippewa.....	1,126	1,002	Ozaukee.....	800	1,024
Clark.....	964	979	Pequin.....	99	222
Columbia.....	1,361	1,507	Pierce.....	549	852
Crawford.....	595	1,383	Polk.....	570	810
Dane.....	4,121	4,685	Portage.....	1,075	777
Dodge.....	2,710	3,162	Price.....	556	357
Door.....	610	875	Racine.....	2,300	1,870
Douglas.....	2,168	816	Richland.....	531	1,581
Dunn.....	716	1,188	Rock.....	2,064	1,983
Eau Claire.....	1,502	1,324	St. Croix.....	815	1,234
Florence.....	148	146	Sauk.....	1,261	1,038
Fond du Lac.....	1,945	3,047	Sawyer.....	216	83
Forest.....	67	54	Shawano.....	871	1,549
Grant.....	1,386	3,793	Sheboygan.....	1,856	2,855
Green.....	980	1,186	Taylor.....	631	736
Green Lake.....	800	975	Trempealeau.....	580	987
Iowa.....	801	1,681	Vernon.....	643	2,450
Iron.....	225	192	Vilas.....	187	79
Jackson.....	670	718	Walworth.....	1,842	881
Jefferson.....	1,671	1,743	Washburn.....	274	228
Juneau.....	389	539	Washington.....	1,363	1,812
Kenosha.....	1,114	514	241	Waukesha.....	1,997	1,882
Kewaunee.....	942	1,382	Waupaca.....	1,270	945
La Crosse.....	884	965	Waushara.....	564	879
Lafayette.....	861	1,134	Winnebago.....	3,777	2,018
Langlade.....	515	1,105	Wood.....	939	935
Lincoln.....	944	955				
Manitowoc.....	2,716	2,319	Total.....	86,872	92,607	340

GUBERNATORIAL VOTE BY TOWNS AND ELECTION DISTRICTS.

COUNTIES, TOWNS, CITIES AND ELECTION DISTRICTS.	GOVERNOR, 1898.								GOVERNOR, 1896.						
	Sawyer, Dem.	Wors- ley, Pro.	Chafin, Pro.	Scofield, Rep.	Tuttle, Soc. Dem. of Am.	Riese, Soc. Lab.	Dem. Plu.	Rep. Plu.	Silver- thorn, Dem.	Berkey, Pro.	Scofield, Rep.	Hen- derson, Nat.	Tut- trop, Soc. Lab.	Dem. Plu.	Rep. Plu.
ADAMS CO.—3d dist.															
Adams	38	1	2	72	2	1	34	32	1	85	53
Big Flats	17	5	52	35	16	1	55	39
Colburn	7	4	60	53	10	1	62	52
Dell Prairie	27	2	3	61	34	41	3	83	52
Easton	35	1	50	15	23	92	54
Jackson	17	3	84	67	15	4	107	92
Leola	35	35	2	57	55
Lincoln	21	51	1	30	33	66	33
Monroe	11	1	2	82	71	10	112	162
New Chester	13	2	67	54	16	4	68	52
New Haven	61	1	1	100	39	66	1	123	57
Preston	28	1	2	31	3	18	1	23	5
Quincy	27	42	15	32	1	62	30
Richfield	10	2	38	1	1	23	12	4	48	36
Rome	25	4	41	2	16	18	4	68	50
Springville	20	3	90	70	31	93	62
Strong's Prairie	63	2	99	1	36	17	2	223	206
Total	420	17	27	1,055	7	2	635	397	27	1,427	1,030
Republican plurality	635	1,030
ASHLAND CO.—9th dist.															
Ashland, 1st precinct ...	46	6	43	66	1	54
2d precinct	27	3	51	68	1	108
3d precinct	3	3	9	3	6	4	16
4th precinct	40	4	97	107	2	37
Ashland, city:															
1st precinct	61	7	9	165	2	64	6	281
2d precinct	52	3	14	79	1	63	6	165

GUBERNATORIAL VOTE BY TOWNS AND ELECTION DISTRICTS—Continued.

COUNTIES, TOWNS, CITIES AND ELECTION DISTRICTS.	GOVERNOR, 1898.								GOVERNOR, 1896.							
	Sawyer, Dem.	Wors- ley, Pro.	Chafin, Pro.	Scofield, Rep.	Tuttle, Dem. of Am.	Riese, Dem. of Lab.	Dem. Plu.	Rep. Plu.	Silver- thorn, Dem.	Berkey, Pro.	Scofield, Rep.	Hen- derson, Nat.	Tut- trop, Dem. Lab.	Dem. Plu.	Rep. Plu.	
BARRON Co.—Cont.																
Turtle Lake, village....	16	1	1	38				22								
Vance Creek.....	4		4	37				33								
Total.....	975	118	106	1,660	3	6	88	1,073 88	1,328	165	2,765	4		82	1,519 82	
Republican plurality								985							1,437	
BAYFIELD Co.—10th dist.																
Bayfield, 1st precinct....	109 } 17 }	126 } 4 }	4 } 1 }	5 } 5 }	7 } 12 }	201 } 29 }	230 } 1 }	1 } 3 }	2 } 5 }	104 } 104 }	116 } 52 }	168 } 13 }	350 } 112 }	462 } 3 }	198 } 3 }	294 } 176 }
Drummond.....	46			7	150	1	1	104	22	5	198		1		176	
Iron River, 1st precinct.	133 } 14 }	147 } 1 }	8 } 1 }	9 } 1 }	4 } 5 }	151 } 5 }	156 } 1 }	1 } 1 }	1 } 1 }	9 } 6 }	167 } 30 }	197 } 1 }	266 } 12 }	278 } 4 }		81
Mason.....	44			2	113			9	30	51	4	288			237	
Pratt.....	6			1	24			18								
Washburn, 1st precinct.	163 } 2 }	328 } 8 }	2 } 8 }	17 } 11 }	246 } 11 }	562 } 231 }	1 } 2 }	1 } 3 }	234 } 2 }	148 } 3 }	15 } 1 }	401 } 22 }	998 } 515 }	1 } 1 }	1 } 1 }	660 } 15 }
2d precinct.	156 } 7 }			2	24				776	46	2,224	1	5		1,448	
3d precinct.																
4th precinct.																
Total.....	697	28	68	1,235	6	10		538	776	46	2,224	1	5		1,448	
Republican plurality								538							1,448	
BROWN Co.—8th dist.																
Allouez.....	35				28			7	62		30			32		
Ashwaubenon.....	26			6	55			29	33		82				49	
Belleue.....	75	2			30		3	45	90	1	56	1		34		
De Pere.....	73			2	32		1	41	130	2	50			80		

De Pere, city:													
1st ward	72	1	2	113					92	2	154		
2d ward	111	2	3	75				127	7	100			
3d ward	86	1	4	106				106	2	155			
4th ward	61	2	3	76				66	2	111			
Eaton	109		1	24			85	159	1	54			105
Glenmore	100	1	1	83			14	162	4	127			35
Green Bay	25	1		85			60	42	1	137			95
Green Bay, city:													
1st ward	137	7	4	244				169	2	313			
2d ward	125	4	4	236				147		309			
3d ward	107	2	4	180				135	6	285			
4th ward	139	7	6	235				162	1	383			
5th ward	169	12	3	200				206	2	266			
6th ward, 1st precinct	92	2	12	109	1,702		686	139	5	154	2,439	1	27
2d precinct	61	2	13	69				84	4	114			
7th ward, 1st precinct	64	3	6	123				54	4	164			
2d precinct	32	2	8	74				43	4	106			
8th ward, 1st precinct	55	1	9	147				70	3	231			
2d precinct	35	3	5	85				39	5	114			
Holland	172		1	26			146	275		49			226
Howard	85		2	166				91	3	185			94
Humboldt	46		1	60				14	4	146			91
Lawrence	66		2	84				18	2	141			46
Morrison	133		2	133			1	146	4	210			64
New Denmark	90		3	132				42	3	193			81
Pittsfield	65		3	57				112	5	103			19
Proble	123	3	4	87				122	3	211			87
Rockland	79	1		26				102	2	69			33
Scott	74			92				18	1	144			25
Suamico	57	2	5	81			1	24	.6	160			97
Wrightstown	150	2	2	120			30	249	2	218			31
Total	2,929	65	121	3,476	13	19	465	1,012	88	5,324	32	5	595
							465						2,049
Republican plurality							547						595
													1,454
BUFFALO CO.—8th dist.													
Alma	42	15	1	55			1	18	83		69		14
Alma, city:													
1st ward	63	2		49				63	1	50			
2d ward	30	3	1	38	123		1	34	1	39			9
3d ward	40	1	1	36				47		64			
Belvidere	45	12	1	50				110	1	48			62
Buffalo	32	1		34				75	2	42			33
Buffalo, city	34	5		12			22	46		10			36

GUBERNATORIAL VOTE BY TOWNS AND ELECTION DISTRICTS—Continued.

262

COUNTIES, TOWNS, CITIES AND ELECTION DISTRICTS.	GOVERNOR, 1898.								GOVERNOR, 1896.						
	Sawyer, Dem.	Wors- ley, Pro.	Chafin, Pro.	Scofield, Rep.	Tuttle, Soc. Dem. of Am.	Riese, Soc Lab.	Dem. Pro.	Rep. Pro.	Silver- thorn, Dem.	Berkey, Pro.	Scofield, Rep.	Hen- derson, Nat.	Tut- trop, Soc. Lab.	Dem. Pro.	Rep. Pro.
BUFFALO Co.—Cont.															
Canton	27	1	1	69	1			42	49		133				84
Cross	39			34			5		50	2	61				11
Dover	16		1	103	2			87	23		160				137
Fountain City:															
1st ward	48 }	1 }	1 }	44 }	1 }				39 }	1 }	69 }				
2d ward	61 }	1 }	1 }	59 }	1 }		6		49 }	3 }	71 }				52
Gilmanton	33	1	1	98				65	33		144				111
Glencoe	63	2	2	55			8		95	3	72			23	
Lincoln	61	1	1	40		1	21		77		55			22	
Maxville	28		2	49				21	53		83				30
Milton	22	1	1	18					40	1	36			4	
Modena	40		15	130			4		28	20	147				119
Mondovi	20		1	113		1			93	2	147				120
Mondovi, city:											1				
1st ward	21 }	4 }	7 }	73 }					8 }	3 }	105 }				
2d ward	38 }	3 }	7 }	88 }				102	18 }	6 }	130 }				209
Montana	37			36			1		26	3	64				
Naples	6		7	136				130	9	2	189	2			14
Nelson	87	1	7	173	1			86	103	11	238	1			180
Waumandee	78	3		48			30		93	1	77			16	135
Total	1,011	47	51	1,640	6	4	107	736 107	1,302	61	2,303	4		210	1,211 210
Republican plurality								629							1,001
BURNETT Co.—10th dist.															
Grantsburg	8	28	7	204	1	1		196	63	7	302				239
Grantsburg, village	13	11	15	76		1		63	51	2	80				29
Marshland, 1st precinct	12 }	15 }	2 }	66 }	1 }	5 }			88		70	1			
2d precinct	3 }	13 }	3 }	38 }	1 }	1 }	6					2			
3d precinct	6 }	12 }	3 }	17 }										18	
Rusk	5	7	2	40				35	28	1	59				31

WISCONSIN BLUE BOOK.

Trade Lake.....	4	30	11	142	2	138	78	9	149	71
Wood Lake.....	3	20	13	120	1	3	117	47	9	147	1	100
Total.....	54	136	56	703	3	12	649	355	28	807	1	3	18	470
Republican plurality								649							452
CALUMET Co.—6th dist.															
Brillion.....	77	2	2	200	2	123	84	1	231	147
Brillion, village.....	54	3	2	113	1	59	71	113	42
Brothertown.....	106	3	118	16	12	197	5	88	109
Charlestown.....	130	2	114	3	2	16	146	1	181	1	15
Chilton.....	145	3	3	53	1	2	87	182	2	78	104
Chilton, city.....	202	4	122	1	80	188	1	144	44
Harrison.....	184	12	3	69	115	268	106	162
Hilbert, village.....	53	4	1	37	1	16	58
New Holstein.....	107	9	1	219	2	1	112	164	2	222	41
Rantoul.....	95	2	1	138	1	43	159	4	200
Stockbridge.....	120	25	8	143	1	23	243	10	161	82
Woodville.....	138	1	4	39	99	195	1	65	130
Total.....	1,411	65	30	1,370	10	8	413	372	1,897	27	1,539	1	646	288
Democratic plurality							41							358
CHIPPEWA Co.—10th dist.															
Anson.....	38	67	29	60	2	74	14
Arthur.....	48	1	32	16	56	99	43
Auburn, 1st precinct.....	45	73	13 } 22	2 } 7	64 } 108	1 } 1	35	106 } 164	2 } 5	117 } 180	1 } 2	16
2d precinct.....	28	9 } 2	5 } 2	44 } 82	58 } 71	3 } 5	63 } 223	152
Big Bend, 1st precinct.....	21	1 } 2	2 } 2	20 } 160	92	24 } 40	119 } 223
2d precinct.....	25	58 } 68	1	44	40 } 7	35 } 69	79
3d precinct.....	21
Bloomer.....	112	1	2	88	1	44	243	7	322
Bloomer, village.....	56	3	4	80	1	24
Boyd, village.....	62	2	51	11
Cadott, village.....	47	1	2	72	25	50	3	152	102
Chippewa Falls, city:															
1st ward.....	78	11	77	1	100	100	10	113
2d ward.....	118	1	9	77	172	3	102	2
3d ward.....	141	2	3	106	193	3	177	1
4th ward.....	51	2	2	56	54	88
5th ward.....	88	3	3	69	117	2	111
6th ward.....	103	799	2 } 10	6 } 50	66 } 630	1	169	146	1,076	85	949	4	127

ELECTION STATISTICS.

GUBERNATORIAL VOTE BY TOWNS AND ELECTION DISTRICTS—Continued.

COUNTIES, TOWNS, CITIES AND ELECTION DISTRICTS.	GOVERNOR, 1898.								GOVERNOR, 1896.							
	Sawyer, Dem.	Wors- ley, Peo.	Chafin, Pro.	Scofield, Rep.	Tuttle, Soc. Dem. of Am.	Riese, Soc. Lab.	Dem Plu.	Rep. Plu.	Silver- thorn, Dem.	Berkey, Pro.	Scofield, Rep.	Hen- derson, Nat.	Tat- trop, Soc. Lab.	Dem Plu.	Rep. Plu.	
CHIPPEWA CO.—Con.																
7th ward.....	75	..	5	35	92	1	54	
8th ward.....	49	..	3	72	68	..	88	
9th ward.....	51	1	5	48	72	1	75	..	1	
10th ward.....	45	..	3	24	62	3	56	
Cleveland.....	22	..	4	59	37	53	2	63	
Colburn.....	23	1	1	19	56	..	54	2	10	
Eagle Point.....	98	1	11	59	..	9	39	163	8	105	58	..	
Edson.....	138	1	2	63	..	75	..	431	12	522	..	2	
Flambeau, 1st precinct..	7	47	11	3	50	91	
2d precinct.....	8	6	53	..	38	19	3	14	64	34	
La Fayette.....	58	..	9	164	..	1	106	83	4	234	151	
Lawrence.....	45	..	5	50	5	32	1	93	61	
Sigel.....	53	3	3	91	38	64	1	139	75	
Stanley, city:																
1st ward.....	23	3	7	78	
2d ward.....	37	3	1	60	228	1	138	
3d ward.....	30	..	1	90	..	1	
Strickland.....	26	3	1	29	3	
Tilden.....	183	2	..	73	1	..	110	184	3	103	81	..	
Wheaton.....	91	1	6	117	26	149	7	211	62	
Total	2,150	55	120	2,272	3	4	473	596	473	2,965	59	3,587	2	6	268	890
Republican plurality							123									268
																622
CLARK CO.—9th dist.																
Abbotsford.....	14	42	28	20	1	60	40	
Beaver.....	12	..	7	43	31	15	2	84	69	
Colby.....	35	60	25	39	1	91	52	
Colby, city.....	39	2	3	42	3	31	1	63	32	
Eaton.....	27	1	4	55	28	45	6	64	19	

Fremont	6		3	85	1			79	13	2	121				108
Grant	30		3	106				76	46	3	189				143
Green Grove	5	1		27				22	5	1	59		1		54
Greenwood, city	18	1	9	29				53	38	7	111				73
Hewitt	13			71				16	11	1	37				26
Hixon	29	4	1	100				71	93	3	133				45
Hoard	18			33				15	23	2	74				51
Levis	25	1	3	31				6	33	5	77				44
Loyal	39	2	5	104				65	39	5	157				118
Loyal, village	48	1	6	57				9	24	4	85				61
Lynn	15			44				29	20	2	79		1		59
Longwood	27	1		50				23							
Mayville	70	6	5	104		1		34	51	3	224		5		173
Mead	4			7				3	3		10				7
Mentor	47	2	2	86				39	56	2	133				82
Neillsville, city	100	2	6	222	2			122	155	2	305				150
Pine Valley	32	2	3	92				60	63	4	143				85
Reeseburg	14			33				24	38		65				27
Sherman	25	1	1	83				58	28	3	112				84
Sherwood Forest	4		3	21				17	6	1	42				36
Thorp	18	1		41				23	31	3	83				52
Thorp, village	43		6	52		2		9	58	4	104				46
Unity	27		3	49	1		2	22	37	3	95			2	58
Warner	33	1	4	52				19	33	6	91				58
Washburn	18		2	43				25	35	5	63				28
Weston, west precinct	30 } 43	2 }	2 }	19 }				32	61 }	1 }	32 }				
east precinct	13 }	2 }	2 }	56 }				76	45 }	3 }	72 }				
Withee	17	3	2	25			1	9	77	2	31		1 }	1 }	2
Worden	21			10			1	11	28		44			2	46
York	32	1	9	68			1	36	41	13	151				16
Total	948	36	95	2,048	4	5	11	1,111	1,341	100	3,299	1	12	48	2,006
Republican plurality								1,100							48
COLUMBIA Co.—2d dist.															1,958
Arlington	27	2	9	55				28	57	15	123		1		66
Caledonia	71	3	8	103				32	95	12	160				65
Cambria	28	1	9	105				77							
Columbus	63			68				5	68	6	123		4		55
Columbus, city:															
1st ward	53	1 }	9 }	124 }					44 }	6 }	145 }				
2d ward	59	1 }	2 }	82 }					50 }	7 }	103 }		1 }	2 }	222
3d ward	75	1 }	4 }	84 }			1		57 }	5 }	125 }		1 }		
Courtland	33	1	6	140				103	59	22	290				231
Dekorra	45	1	6	85				40	84	2	124				40

ELECTION STATISTICS.

GUBERNATORIAL VOTE BY TOWNS AND ELECTION DISTRICTS—Continued.

COUNTIES, TOWNS, CITIES AND ELECTION DISTRICTS.	GOVERNOR, 1898.								GOVERNOR, 1896.						
	Sawyer, Dem.	Wors- ley, Peo.	Chafin, Pro.	Scofield, Rep.	Tuttle, Sec. Dem. of Am.	Riese, Sec. of Lab.	Dem. Plu.	Rep. Plu.	Silver- thorn, Dem.	Berkey, Pro.	Scofield, Rep.	Hen- derson, Nat.	Tut- trop, Sec. Lab.	Dem. Plu.	Rep. Plu.
COLUMBIA Co.—Con.															
Fort Winnebago.....	68		1	51			17		86	1	82			4	
Fountain Prairie.....	148	2	7	166				18	110	9	228			118	
Hampden.....	85	1	3	74			11		98	4	115		1	17	
Kilbourn City.....	93	8	2	125											
Leeds.....	96		4	96				32							
Lewiston.....	38		1	107					77	13	151			74	
Lodi.....	33		10	91					43	5	167	1	2	124	
Lodi, village.....	53	1	13	175				69	101	27	346			245	
Lowville.....	51	3	8	78				27	77	13	95	2		18	
Marcellon.....	46	1	6	101				55	83	7	128			45	
Newport.....	23	5		62				39	169	7	232			63	
Otsego.....	67	1	2	142				75	83	6	194			111	
Pacific.....	13	1	6	21	4	1		8	20	4	39			19	
Pardeeville.....	43		12	98	1			55							
Portage, city:															
1st ward.....	85	2		58	1			70			81	1			
2d ward.....	90	3	10	128		2		94		2	134				
3d ward.....	67	15	7	135	2		3	71	2	7	171	1	2	245	
4th ward.....	156		1	154	1	1		148		10	181				
5th ward.....	160	6	3	134				146			207				
Poynette.....	36		9	65	2			29	50	21	79			29	
Randolph.....	34		4	100				66	78	12	155			77	
Randolph, vil., W. ward.	2	1	2	40				38	2	1	41			39	
Rio.....	37		10	77				40	18	21	76			58	
Scott.....	27	1	3	83				56	83	9	118			35	
Springvale.....	25		10	85	1			60	41	19	123			82	
West Point.....	53		7	81				23	71	7	128	2		57	
Wycena.....	55	2	14	153	1			98	124	26	282			158	
Total.....	2,143	51	208	3,526	12	4	28	1,411	2,457	308	4,746	12	5	4	2,283
Republican plurality								28							4
								1,383							2,289

CRAWFORD Co.—3d dist.

Bridgeport	25			29	1			4	31					40				9
Clayton	155	7	12	238				83	174	7				289	1			115
Eastman	145	2	3	102	2			43	188	1				147		1	41	
Freeman	62	3	7	209				147	64	3				316				252
Haney	72	3	5	99				27	59	2				133				74
Lynxville, village	19		1	51				32	16					62				46
Marietta	62	2	1	133				71	86	5				179	1			93
Prairie du Chien	62	1		20			1	42	78	3				47			31	
Prairie du Chien, city:																		
1st ward	41	3	1	30					64	2		51						
2d ward	95	2	7	80	1				133			109		324	1		36	
3d ward	107	2	2	90		1		60	130	2	4	124						
4th ward	34		6	17					33			40	1					
Scott	94	4	1	104				10	121	6				124				3
Seneca	156	3	4	75				81	174	1				103			71	
Soldiers' Grove, village	56	1	5	87				31	26	3				102				76
Utica	78	2	5	223				145	75	4				280				205
Wauzeka	19	9		66				47	54					79				62
Wauzeka, village	23		2	67				44	20	2				82				
Total	1,305	44	52	1,720	3	2	226	641	1,526	41		2,307	2	2	179			960
Republican plurality								226										179
								415										781

DANE Co.—2d dist.

Albion	78	1	23	141	1			63	88	26				312	1			224
Belleville, village	36		7	25				10	27	2				63				36
Berry	112	1	1	31			1	81	149	1				78	1		71	
Black Earth	67	1	23	73				6	57	30				123				66
Blooming Grove	129	2	5	81				48	150	7				130			20	
Blue Mounds	167	2	4	193				26	119	3				298				179
Bristol	129		3	64				65	155	5				110			45	
Burke	104		4	114	2		1	10	106	7				206				100
Cambridge, village	34		4	97				63										
Christiana, 1st precinct	38			78	2		3		64	8		248						238
2d precinct	97	1	13	91	1			34	108	5	13	162		410				68
Cottage Grove	122		16	105				17	126	9				194				
Cross Plains	188	2	2	30				158	219	2				61				158
Dane	101		5	60				41	141	8				119			22	
Deerfield	85	1	11	86				1	113	18				151				38
Deerfield, village	32		12	39	1			13	37	14				74				37
Dunkirk	92	2	27	148				56	116	21				226	1			110
Dunn	135	3	12	100				35	91	17				187				96
Fitchburg	108	8	3	67	1		1	41	161	6				105			56	
Madison	85	1	9	139	1			54	119	16				198				79

GUBERNATORIAL VOTE BY TOWNS AND ELECTION DISTRICTS—Continued.

COUNTIES, TOWNS, CITIES AND ELECTION DISTRICTS.	GOVERNOR, 1898.							GOVERNOR, 1896.							
	Sawyer, Dem.	Wors- ley, Peo.	Chafin, Pro.	Scofield, Rep.	Tuttle, Soc. Dem. of Am.	Riese, Soc. Lab.	Dem. Plu.	Rep. Plu.	Silver- thorn, Dem.	Berkey, Pro.	Scofield, Rep.	Hen- derson, Nat.	Tut- trop, Soc. Lab.	Dem. Plu.	Rep. Plu.
DANE CO.—Continued.															
Madison, city:															
1st ward.....	161	2	13	219		*472	24	365	1	..			
2d ward.....	213	1	9	276		†380	15	570			
3d ward.....	246	3	7	142		264	5	222			
4th ward, 1st precinct.	151	3	7	128	4	..		167	8	185	1	..			
2d precinct.	165	7	11	116	1	1	6	177	10	134	2	..	1	29	
5th ward, 1st precinct.	178	1	12	127	1	..	483	189	97	172	
2d precinct.	131	2	12	118	5	1		145	10	139	..	1	
6th ward.....	321	..	3	195	5	1		294	6	272	
7th ward.....	197	1	3	173	1	1									
8th ward.....	303	3	3	89	5	3									
Mazomanie.....	50	..	9	37	13	122	21	218	96	
Mazomanie, village.....	85	1	15	90	5	
Medina.....	103	1	19	106	1	..	3	140	14	195	55	
Middleton.....	139	1	3	82	107	260	7	134	126	..	
Montrose.....	136	3	10	32	..	2	104	149	2	99	1	..	50	..	
Oregon.....	78	..	9	45	33	† 170	21	236	66	
Oregon, village.....	89	2	18	77	12	
Perry.....	75	1	7	89	14	62	6	162	100	
Primrose.....	68	..	4	41	..	27	5	59	5	119	60	
Pleasant Springs.....	69	2	12	163	..	1	94	58	17	265	207	
Roxbury.....	125	1	..	15	..	110	..	161	..	33	..	123	
Rutland.....	35	..	11	149	114	70	15	262	192	
Springdale.....	105	2	5	83	..	22	..	97	4	152	1	1	..	55	
Springfield.....	138	..	3	20	..	138	..	197	2	48	149	..	
Stoughton, city:															
1st ward.....	63	..	24	134	1	..	205	62	18	214	1	372	
2d ward.....	81	144	7	215	349	1	..	80	35	360	1	
Sun Prairie.....	91	1	6	76	15	125	4	117	8	..	
Sun Prairie, village.....	98	..	9	109	11	75	5	129	1	5	..	54	
Vienna.....	65	..	3	98	33	50	3	205	155	
Verona.....	105	3	17	58	47	145	20	91	54	..	

* 1st and 2d precincts.

† Includes village.

Vermont	61		5	96		1	35	78	9	135				57
Waunakee, village	66	1		20			46	82		36	1		26	
Westport	117			67			59	104	2	85			79	
Windsor	85		11	135		1		93	21	286	1			193
York	54	2	16	78		1		50	3	286	1			26
Totals	6,276	76	496	5,461	33	14	1,716 901	901	6,804	518	8,747	15	£ 1,016	2,959 1,016
Democratic plurality							815							
Republican plurality														1,943
DODGE Co.—2d dist.														
Ashippun	116	1	4	138		1	22	91	5	221	2			130
Beaver Dam	126	3	1	70			56	177	2	141			36	
Beaver Dam, city:														
1st ward	147	2	2	36				153		88				
2d ward	213	1	8	86				175		123				
3d ward	122	3	17	168	408			113	9	188	4	4	97	
4th ward	198	2	10	113				167		157				
Burnett	107	1	3	84		1	23	93	4	153				60
Calamus	62	3	4	44	1		18	101	13	107				6
Chester	73	2	4	76			3	74	3	101				27
Clyman	171		1	73			98	170		98			72	
Elba	117		5	76			41	122	12	128				6
Emmet	174	2		70			104	155	1	125			30	
Fox Lake	44	1	3	88			44	56	6	142				86
Fox Lake, village	118		4	95	1	1	23	118	9	132				14
Herman	162			133			29	120		172	1			52
Horicon, city:														
1st ward	71	1	1	34	1									
2d ward	61	1	4	24	1	2	74							
3d ward	46	2	1	46										
Hubbard	141	1	1	106		2	35	*271	2	363		1		92
Hustisford	252	3	1	100		1	152	181		189	1			8
Juneau, city:														
1st ward	70	1	2	44	76		97	73	3	31			84	
2d ward	94	1	2	32				82	3	40				
Lebanon	202			59	1	1	143	139	2	164		1		25
Leroy	153		4	124			29	132	3	192				60
Lomira	220			187			33	176	4	271				95
Lowell	185	1	4	112			73	198	5	193	1	1	5	
Lowell, village	49		2	28			21	42	3	44				2
Mayville, city:														
1st ward	64			42				41		59				
2d ward	62	255		23	146		109	32	2	35				
3d ward	129			81				91	2	94				24

*1st and 2d precincts.

GUBERNATORIAL VOTE BY TOWNS AND ELECTION DISTRICTS—Continued.

COUNTIES, TOWNS, CITIES AND ELECTION DISTRICTS,	GOVERNOR, 1898.							GOVERNOR, 1896.							
	Sawyer, Dem.	Wors- ley, Peo	Chafin, Pro.	Scotfield, Rep.	Tuttle, Soc. Dem. of Am.	Riese, Soc. Lab.	Dem Plu.	Rep. Plu.	Silver- thorn, Dem.	Berkey, Pro.	Scotfield, Rep.	Hen- derson, Nat.	Tut- trop, Soc. Lab.	Dem. Plu.	Rep. Plu.
DODGE Co.—Con.															
Oak Grove	185		2	118	1		67	210	3	174				36	
Portland	35	1		44			41	145	2	101				44	
Randolph, east ward	29		9	75			46	31	5	99					68
Reeseville, village	71			38			33	46		54					8
Rubicon	183	2	4	152			31	182	3	223					41
Shields	153	1	1	20			133	157		51				106	
Theresa	125	2	2	107			28	179	1	226					47
Theresa, village	63			27			36								
Trenton	102		5	139			37	134	1	225		1			91
Watertown, city:															
5th ward	123	1	8	51	2			125	1	79					
6th ward	162	285	7	1	183	1	3	145	1	156		235		35	
Waupun, south ward	142	6	15	168			26	114	1	265					151
Westford	85	1	4	32			53	138	2	66				72	
Williamstown	108		1	84			24	70	1	148					78
Total	5,384	53	122	3,534	12	4	2,028	5,019	108	5,573	9	4	617	1,171	617
Democratic plurality							1,850								
Republican plurality															554
DOOR Co.—8th dist.															
Bailey's Harbor	56			44			12	59	1	99					40
Brussels	19	2	3	97			78	45		170					125
Clay Banks	29	3		65			36	52	1	77					25
Egg Harbor	49	2	1	54			5	81	3	88					7
Forestville	58	4	2	119			61	85	5	158	1				73
Gardner	24	1	1	88	1		64	62	2	106					44
Gibraltar	39	3	3	95		1	57	43	2	192					149
Jacksonport	13		1	145	1		132	14	1	179					165
Liberty Grove	18	1	22	190	1	1	172	17	18	290					273
Nasewaupce	59	8	3	82			23	99	1	135					36

Sevastopol.....	73	3	1	73				106	1	141			35
Sturgeon Bay.....	13	2	2	65			52	20	1,	98			78
Sturgeon Bay, city:													
1st precinct.....	170	193	1 } 2	256	343	1 } 2	2	150	156	187	6 } 9	363 } 468	281
2d precinct.....	23		2 } 4	87		2 }			31	3	105 }	105 }	
Union.....		3			51			48		13		96	83
Washington.....		2			59			57		14	3	105	91
Total.....	648	32	43	1,571	5	4	12	935	897	48		2,402	1,502
Republican plurality								12				1	
DOUGLAS Co.—10th dist.								923					1,502
Brule, 1st precinct.....	38		2 } 1	58					30			102	
2d precinct.....	18	71	2 } 4	56	147			76	42	89	4 } 7	90 } 237	148
3d precinct.....	15		1 } 15	33					17		3 }	45 }	
Gordon, 1st precinct.....	6	26	2 } 2	48	167	1 } 1		141		35	1	46	11
2d precinct.....	20		2 } 6	119		1 }							
Nebagamain, 1st precinct.....	16		1 } 3	91	225	1 }	2	157	38		1	30	
2d precinct.....	11	68	1 } 6	28		1 }				163		235	72
3d precinct.....	5		1 } 3	11		1 }							
4th precinct.....	36		4 } 3	95					*125		1	*205	
Superior, 1st precinct.....	13		1 } 6	52	96			54	48		2	74	
2d precinct.....	13	42	1 } 4	21					27	128	2 } 3	51	36
3d precinct.....	16		1 } 23	23					53		1	39	
Superior, city:													
1st ward, 1st precinct.....	183		11 } 5	233	2	1			298			341	
2d ward.....	79		5 } 1	41					126		4	74	
3d ward.....	54		2 } 15	120					96		9	200	
4th ward, 1st precinct.....	74		2 } 6	101	1	1			140		10	219	
2d precinct.....	119		4 } 2	87		2			136		4	201	
3d precinct.....	132		5 } 6	111	1	4			180		4	178	
4th ward, east precinct.....	150	1,371	2 } 7	323					167	2,083	1 } 75	331	
west precinct.....	79		4 } 12	136	2,227	2 } 14	31	856	123		2	249	1,348
5th ward, east precinct.....	74		7 } 150	232		2 } 2			137		7	363	
6th ward.....	156		2 } 14	217		1 } 1			221		3	231	
7th ward, 1st precinct.....	77		3 } 7	182	2	3			112		1	254	
2d precinct.....	61		5 } 6	158	2	1			101		3	253	
8th ward.....	53		4 } 25	117		1 } 1			90		14	197	
9th ward.....	80		4 } 20	169	4	13			156		13	340	
Total.....	1,578	70	182	2,862	17	31		1,284	2,498	87		4,113	5
Republican plurality								1,284					8
													1,615

* Includes 4th, 5th and 6th precincts.

GUBERNATORIAL VOTE BY TOWNS AND ELECTION DISTRICTS—Continued.

272

COUNTIES, TOWNS, CITIES AND ELECTION DISTRICTS.	GOVERNOR, 1893.								GOVERNOR, 1896.						
	Sawyer, Dem.	Wors- ley, Pro.	Chafin, Pro.	Scofield, Rep.	Tuttle, Soc. Dem. of Am.	Riese, Soc. Lab.	Dem Plu.	Rep. Plu.	Silver- thorn, Dem.	Berkey, Pro.	Scofield, Rep.	Hen- derson, Nat.	Tut- trop, Soc. Lab.	Dem Plu.	Rep. Plu.
DUNN Co.—10th dist.															
Colfax	34	4	4	60	1			26	36	1	162				126
Dunn	74	6	9	119				45	101	20	173				72
Eau Galle	61	1	7	91		1		30	129	7	171				42
Elk Mound	7	1	6	46				39	34	1	123				89
Grant	29	9		34				5	37	1	102				65
Hay River	42	2	4	30		1	12		30	2	80				50
Lucas	48	5	4	45			3		66	5	114				48
Menomonie	59	7	8	83				24	95	3	226				131
Menomonie, city:															
1st ward	41	4	3	56				25	6	138					
2d ward	68	5	6	115		1		79	8	171	1	1	1		499
3d ward	55	3	9	129	1			38	6	192					
4th ward	89	5	7	112		1		65	13	205					
New Haven	17	9		41				24	27	3	88				61
Otter Creek	17	5	1	16			1		20	1	47				27
Peru	16	3		37				21	9	1	68				59
Red Cedar	27	5	3	69		1		41	73	6	161		1		88
Rock Creek	20	1	3	61		1		41	19	5	146				127
Sand Creek	18	9	3	72				54	30	3	113				83
Sheridan	26	2	5	23			3		23	2	92				69
Sherman	22	4		34		1		12	31	2	118		1		87
Spring Brook	25	16	14	44		1		19	58	24	152				54
Stanton	15	19	21	53		1		25	96	6	160		1		64
Tainter	15	1	1	26				11	29	1	65				36
Tiffany	62	18	5	67			4		136	4	130		2	6	
Weston	47	8	3	30			17		88	4	74			14	
Wilson	25		1	35				10	16	3	69				53
Total	1,022	152	127	1,527	7	7	61	566	1,430	143	3,340	2	5	20	1,930
Republican plurality								61							20
								505							1,910

WISCONSIN BLUE BOOK

EAU CLAIRE CO.—7th dist.																
Altoona, city:																
1st ward.....	28 } 50		1 }	10 }	36 }	1 }	14	28 }	56 }	1 }	29 }	90	34			
2d ward.....	22 }		1 }	28 }	36 }	1 }		28 }	56 }	1 }	61 }					
Augusta, city	102				142			40	114	20		194	80			
Bridge Creek.....	86				72		14	40	136	6		141	5			
Brunswick.....	39	1	2		99			60	72	4		250	178			
Clear Creek.....	42	2	1		82			40	56	4		88	32			
Drammen.....	4				75			71	7	4		146	139			
Eau Claire, city:																
1st ward.....	126		5 }	85 }	6 }	1 }		147 }	3 }	181 }						
2d ward.....	146	2 }	6 }	157 }	2 }			176 }	13 }	237 }						
3d ward.....	89	4 }	12 }	272 }	6 }	1 }		99 }	10 }	368 }						
4th ward.....	65	1 }	4 }	95 }	.. }			61 }	7 }	165 }						
5th ward.....	89	3 }	10 }	128 }	.. }	20 }	4	132 }	20 }	202 }	2,515					
6th ward.....	105	3 }	15 }	183 }	.. }	2 }		136 }	7 }	253 }		1				
7th ward.....	100	6 }	18 }	160 }	2 }	1 }		187 }	32 }	297 }						
8th ward.....	176	3 }	6 }	167 }	2 }	1 }		177 }	4 }	352 }						
9th ward.....	94	2 }	4 }	160 }	3 }	1 }		137 }	17 }	252 }						
10th ward.....	116	4 }	7 }	120 }	5 }	1 }		149 }	4 }	202 }						
Fairchild.....	23	1	1	48		1	25	60	5	227			167			
Fairchild, village.....	24		4	108			84									
Lincoln.....	147	1	2	71		2	76					84				
Ludington.....	22	5	1	52			30	210	4	126						
Otter Creek.....	17	1	1	52			35	38	3	80			42			
Pleasant Valley.....	41	4	4	125	1		84	36	7	118			82			
Seymour.....	46	3	3	27			19	39	9	162			123			
Union.....	40	3	3	43			3	41	4	45			4			
Washington.....	61	1	4	89			28	96	7	100			4			
Total.....	1,850	42	133	2,648	22	7	123	921	2,397	220	4,447	3	1	84	2,134	
Republican plurality.....								123							84	
FLORENCE CO.—9th dist.																
Commonwealth.....	23	3	1	94			71	26	2	149					123	
Florence.....	83	7	4	151	1		68	74	1	281					207	
Homestead.....	14	1	1	52	1	1	38	22	2	61					39	
Total.....	120	10	6	297	2	1	177	122	5	491					369	
Republican plurality.....							177								369	
FOND DU LAC CO.—6th dist																
Alto.....	70	1	6	140			70	68	4	216					148	
Ashford.....	170	3	13	116			54	214	5	197			1	17		

ELECTION STATISTICS.

GUBERNATORIAL VOTE BY TOWNS AND ELECTION DISTRICTS—Continued.

COUNTIES, TOWNS, CITIES AND ELECTION DISTRICTS.	GOVERNOR, 1893.								GOVERNOR, 1896.						
	Sawyer, Dem.	Wors- ley, Peo.	Chafin, Pro.	Scotfield, Rep.	Tuttle, Soc. Dem. of Am.	Riese, Soc. Lab.	Dem. Plu.	Rep. Plu.	Silver- thorn. Dem.	Berkey, Pro.	Scotfield, Rep.	Hen- derson, Nat.	Tut- trop. Soc. Lab.	Dem. Plu.	Rep. Plu.
FOND DU LAC Co.—Con.															
Auburn	124	1	10	142	1	18	136	7	199	63
Brandon, village	54	11	92	38	14
Byron	147	2	11	120	1	27	166	6	180
Calumet	172	1	1	31	141	265	3	48	217
Eden	144	5	13	139	5	168	1	209	32
Eldorado	130	4	6	117	2	1	13	132	4	198	66
Empire	114	2	3	102	12	113	4	140	27
Fond du Lac	94	1	6	117	23	134	4	177	43
Fond du Lac, city:															
1st ward	200	12	6	247	1	251	6	288
2d ward	209	7	18	234	229	9	290
3d ward	157	11	3	211	1	216	1	289
4th ward	301	4	50	165	2	2	3	139	352	2	25	210	1,644	32
5th ward	105	3	3	71	1	1	59	1	103
6th ward	116	5	2	61	1	122	100
7th ward	128	7	7	82	1	146	2	130
8th ward	188	11	9	194	1	197	4	234
Forest	129	1	3	106	23	155	133	22
Friendship	94	2	98	4	97	1	119	21
Lamartine	36	5	109	23	126	3	200	74
Marshfield	322	1	30	292	371	2	36	335
Metomen	71	1	12	100	1	123	19	317	194
Oakfield	66	6	13	218	152	117	11	232	115
Osceola	77	4	2	132	5	55	114	1	187	73
Ripon	38	2	7	88	1	50	64	4	216	152
Ripon, city:															
1st ward	62	2	77	62	5	126
2d ward	45	2	10	129	245	48	11	36	168
3d ward	61	3	5	129	467	48	5	155
4th ward	54	1	8	132	49	15	155
Rosendale	41	1	16	141	100	66	8	240	174
Springvale	82	2	3	106	24	117	9	160	43
Taycheedah	134	3	61	2	73	234	3	62	172

Waupun	53	2	8	92			39	78	8	207				129
Waupun, city, n. ward..	156	6	6	72			84	156	2	177				21
Total.....	4,194	114	235	4,201	17	7	863	5,033	170	6,059	4	7	763	1,819
Republican plurality							7							763
FOREST Co.—9th dist.														
Cavour:														
1st precinct.....	40 } 67	1 } 1	1 } 1	64 } 123	1 } 1		56	122 } 55	5 } 6	158 } 188	1 } 1			133
2d precinct.....	27 }	.. }		59 }	.. }			33 }	1 }	30 }				
Crandon:														
1st precinct.....	45 } 65	1 } 2	1 } 6	23 } 62			3	22 } 66	3 } 8	77 } 178	1 } 1			112
2d precinct.....	20 }	1 }	5 }	39 }				34 }	5 }	101 }				6
Total.....	132	3	7	185	1		3	169	15	408	2		6	245
Republican plurality							53							6
GRANT Co.—3d dist.														
Beetown	112	1	6	112		2		142	5	136				6
Bloomington	52	1	1	51			1	103	19	160				
Bloomington, village...	37	1	8	69		1		32						57
Roscobel	130	1	20	230			100	142	5	273				131
Cassville	61	3	1	45			16	205	2	170				35
Cassville, village.....	94	7		76	1		18							
Castle Rock.....	75	1		22			53							
Clifton	29	1	6	132	1			124	47	48		1	76	
Cuba City, village.....	46		4	75			29	103	7	166				119
Ellenboro	25			139			114	36	2	157				121
Fennimore	47	1	5	125		1	78	113	18	234				171
Fennimore, village.....	78	2	16	124			46							
Glen Haven.....	63	2		99		1	36	94	1	132	2			38
Harrison	43	1	1	122			79	73	3	163				90
Hazel Green.....	74	1		60	3		14	159	9	141				18
Hazel Green, village...	34	1	4	61			27							
Hickory Grove.....	33	1		83			50	43	4	122				79
Jamestown	98		2	37	1		61	169		44		1	125	
Lancaster:														
1st precinct.....	122 } 271	1 } 2	11 } 27	251 } 467	1 } 1		196	164 } 288	14 } 30	342 } 630		1		342
2d precinct.....	149 }	1 }	16 }	216 }	.. }			124 }	16 }	288 }				
Liberty	91	1		97			6	105	1	115				10

¹ Gagen, 1st precinct. ² 2d precinct. ³ 1st and second precincts. ⁴ Pelican Lake. ⁵ Includes village.

GUBERNATORIAL VOTE BY TOWNS AND ELECTION DISTRICTS—Continued.

COUNTIES, TOWNS, CITIES AND ELECTION DISTRICTS.	GOVERNOR, 1898.								GOVERNOR, 1896.					
	Sawyer, Dem.	Wors- ley, Peo.	Chafin, Pro.	Scotfield, Rep.	Tuttle, Soc. Dem.of Am.	Riese, Soc. Lab.	Dem. Plu.	Rep. Plu.	Silver- thorn, Dem.	Berkey, Pro.	Scotfield, Rep.	Hen- derson, Nat.	Tut- trop, Soc. Lab.	Dem. Plu.
GRANT Co.—Cont.														
Lima.....	46	2	5	134			88	64	6	162	1			98
Little Grant.....	44		2	59	1		15	38	3	91				53
Marion.....	33		1	46			13	68		56			12	
Millville.....	10		5	34			24	6	7	44				38
Montfort, village.....	44		4	64			20							
Mt. Hope.....	55	1	5	81			26	63	5	111	1			48
Mt. Ida.....	64	1	8	79			15	78	7	112				34
Muscoda.....	46	2	1	30		16		*191	1	98			93	
Muscoda, village.....	116	1	2	52		64								
Paris.....	61		3	58	1		3						17	
Patch Grove.....	88	1	5	62			26	101		84			30	
Platteville:								91	8	61				
1st precinct.....	143	3	7	18	334	1		143	337	11	20	337	1	
2d precinct.....	161	4	7	25	238	1	2	194	9	20	6	326	1	326
Potosi.....	160	1	3	107	1	1	53	*282		202			80	
Potosi, village.....	62			31	1		31							
Smelser.....	48		2	39										
Waterloo.....	53	2	3	94			43	131	8	211				80
Waterstown.....	41	2		46	1		41	92	5	151				59
Wingville.....	50	1	1	79	1		29	50	3	59				9
Woodman.....	68		4	39			29	104	10	230				126
Wyalusing.....	63		8	112			43	75	2	49			26	
								71	8	156				85
Total.....	2,947	49	188	4,094	15	6	335	1,532	3,685	5,281	6	3	518	2,114
								385						513
Republican plurality.....							1,147							1,596
GREEN Co.—1st dist.														
Adams.....	68	1	1	51			17	114		79			35	
Albany.....	35	7	6	80			45	*126	41	231	2	1		105

* Includes village.

Albany, village	37	5	18	97	1	2	60													
Brodhead:																				
1st ward	42	114	22 } 35	11 } 15	90 } 208	1 } 1	1 } 2	94	72 } 177	13 } 18	123 } 264	1 } 1								87
2d ward	72		13 } 3	4 } 11	118 } 83			29	105 } 101	5 } 5	141 } 192									91
Brooklyn	54																			
Browtown	17		14		18			1												
Cadiz	46		17	6	90			44	209	13	146									63
Clarno	96		10	4	65		31	31	180	5	120									60
Decatur	37		13	4	69	1		32	59	5	115									56
Exeter	67		2	10	39			28	104	8	111									7
Jefferson	66		5	11	127			61	104	15	184									80
Jordan	89		6	6	59	1		30	140	6	88									52
Monroe	83		8	3	51			32	115	6	88									27
Monroe, city:																				
1st ward	71		5	4	142				79	9	145	1								
2d ward	90		1	8	87				103	2	107									
3d ward	105	351	12 } 28	8 } 15	130 } 482	1		131	143	8	135									
4th ward	85		10	3	123	1			107	6	141									
Monticello	25		1	2	66	3		41												
Mount Pleasant	39		1	2	47			8	93	14	196									103
New Glarus	64		1	1	91	5		27	80	6	149									69
Spring Grove	42		8	8	85	1	1	43	105	10	165									60
Sylvester	26			4	77			51	58	8	155									99
Washington	61		3		41			20	109	1	73									36
York	31			2	116	1		85	27	7	170									143
Total	1,448	168	129	2,042	15	5	158	752	2,331	193	3,054	4	11	273	996					
								158							273					
Republican plurality								594							723					
GREEN LAKE CO.—6th dist.																				
Berlin	35		2	2	158	2	2	123	47	1	147									100
Berlin, city:																				
1st ward	74		3	3	110															
2d ward	134		3	3	133		1		112	3	109									
3d ward	105	501	2 } 11	2 } 13	186 } 584	1	2	83	90	5	132									
4th ward	92		3 } 1	1 } 4	92 } 113				89		93									
5th ward	96								105		106									
Brooklyn	89		5	16	243	2		154	68	13	252									184
Green Lake	153		4	4	148		1	5	93	7	217									124
Kingston	93		1	7	95			2	109	16	94									15
Mackford	90		9	13	108		2	18	161	10	201									40
Manchester	138		1	3	91			47	120		121									1
Markesan, village	88		6	2	70		3	18												
Marquette	80		3	2	92			12	92		90									2
Princeton	89		3		124	1	1	35	*275	3	264									11

*Includes village.

ELECTION STATISTICS.

GUBERNATORIAL VOTE BY TOWNS AND ELECTION DISTRICTS—Continued.

COUNTIES, TOWNS, CITIES AND ELECTION DISTRICTS.	GOVERNOR, 1898.								GOVERNOR, 1896.						
	Sawyer, Dem.	Wors- ley, Pec.	Chafin, Pro.	Scofield, Rep.	Tuttle, Soc. Dem. of Am.	Riese, Soc. Lab.	Dem Plu.	Rep. Plu.	Silver- thorn, Dem.	Berkey, Pro.	Scofield, Rep.	Hen- derson, Nat.	Tut- trop, Soc. Lab.	Dem. Plu.	Rep. Plu.
GREEN LAKE CO.—Con.															
Princeton, village	169	5	3	96	1	73	6
Seneca	75	58	1	17	65	2
St. Marie	82	1	47	35	74	72	2
Total.....	1,682	51	65	1,914	6	12	195	427	1,581	62	2,091	4	30	540	80
Republican plurality	232	510
IOWA CO.—3d dist.															
Arena	105	4	29	157	52	151	20	186	3	35
Brigham	135	6	146	1	11	98	7	236	138
Clyde	83	1	3	38	45	108	2	61	1	47
Dodgeville	110	5	40	201	91	141	28	230	89
Dodgeville, city	133	1	52	273	1	140	130	34	306	176
Eden	86	3	14	70	2	16	105	6	123	18
Highland	136	1	61	1	75	1156 } 2173 }	1 } 1 }	77 } 90 }	167	162
Highland, village	117	1	1	47	10	329	19	333	239
Linden	59	1	12	135	76	394
Linden, village	15	4	100	85
Mifflin	58	9	181	123	95	13	263	168
Mineral Point	82	13	90	8	102	12	158	1	1	56
Mineral Point, city:															
1st ward	63	2	7	75	61	4	108
2d ward	78	1	6	111	2	54	6	146
3d ward	48	1	4	57	2	52	3	60
4th ward	80	3	3	67	1	69	3	93
Moscow	75	6	159	84	71	7	201	130
Pulaski	138	5	2	85	53	170	4	116	54
Ridgeway	121	14	113	1	8	148	11	104	2	44

WISCONSIN BLUE BOOK.

¹ 1st district.

² 2d district.

³ Includes village.

Waldwick	70	1	4	58	1	12	5	100	7	95		5	27		
Wyoming	56		13	61				67	8	94					
Total	1,348	33	243	2,285	7	5	279	716	2,145	196	3,080	9	2	312	1,247
Republican plurality								437							935
IRON Co.—9th dist.															
Knight, 1st precinct	51 } 70	2 } 3	4 } 4	173 } 197	1 } 1	1 } 1		127	64 } 99	4 } 5	237 } 278		1 } 1		179
2d precinct	19 }	1 }		24 }					35 }	1 }	41 }				
Saxon		53	1	72	2			19	41	5	144				103
Vaughn, 1st precinct	119 }	1 }	1 }	149 }					130 }	7 }	220 }	1 }			
2d precinct	93 }	1 }	1 }	61 }					80 }	3 }	232 }				
3d precinct	27 }	3 }	9 }	98 }	1 }	2 }		77	84 }	3 }	111 }				530
4th precinct	102 }	1 }	1 }	83 }	1 }				13 }	3 }	111 }				
5th precinct	9 }	1 }		33 }	1 }				31 }	4 }	194 }				
Total	473	7	16	696	5	1	223	473	30	1,290	1	1			812
Republican plurality							223								812
JACKSON Co.—7th dist.															
Albion	56	1	2	156			100	44	5	268					224
Alma	31		4	122			91	84	7	345	2				261
Bear Bluff	3			8			5	4		25					21
Black River Falls, city:															
1st ward	19 }	1 }	7 }	72 }				12 }	11 }	91 }					
2d ward	19 }	1 }	6 }	57 }	233		125	8 }	4 }	77 }					259
3d ward	27 }	2 }	4 }	51 }				19 }	4 }	66 }					
4th ward	43 }			53 }				42 }	1 }	106 }					
Brockway, 1st precinct	9		1	42	50		29	17	2	70					53
2d precinct	12	1	8	8			7	12		34					22
City Point	10			17			19	88		67			21		
Cleveland	32	1		13			53	11	2	149	1				138
Curran	15		4	68			82	18	3	121					103
Franklin	11		4	93			22	54		122					68
Garden Valley	19	1	1	41			47	34	17	91			1		60
Garfield	12	1	2	59			63	46	21	139	1				93
Hixton	30	1	16	93			76	3		151					75
Irving	74	2	4	74			7	9	1	42					33
Knapp	18			11			29	38	3	89					51
Manchester	24	1	1	53			85	90	11	221					131
Melrose	57	4	9	142	2		88								
Merrillan	21	2	3	109											

GUBERNATORIAL VOTE BY TOWNS AND ELECTION DISTRICTS—Continued.

COUNTIES, TOWNS, CITIES AND ELECTION DISTRICTS,	GOVERNOR, 1898.							GOVERNOR, 1896.						
	Sawyer, Dem.	Wors- ley, Peo.	Chafin, Pro.	Scoffield, Rep.	Tuttle, Soc. Dem. of Am.	Riese, Soc. Lab.	Dem Plu.	Rep. Plu.	Silver- thorn, Dem.	Berkey, Pro.	Scoffield, Rep.	Hen- derson, Nat.	Tut- trop, Soc. Lab.	Dem. Plu.
JACKSON Co.—Con.														
Millsion	19		2	30				11						
Northfield	48	1	3	67				19	36		60			24
Springfield	30		5	136				106	7	166	1	1		134
Total.....	639	19	78	1,575	2		26	982	18	2,707	1	2	21	1,936
Republican plurality								26	6	6				21
								936						1,915
JEFFERSON Co.—2d dist.														
Aztalan	144	5	8	83	1		61		165	8	132			
Cold Spring	26			68				42	41				33	
Concord	166	1	3	77			89		131	3	110			69
Farmington	267	2	2	93			174		131	3	136			5
Ft. Atkinson, city:									283	3	141		142	
1st ward	62	1	16	107										
2d ward	60	2	9	103										
3d ward	68	3	11	57	345			82						
4th ward	73		2	78										
Hebron	77	2	5	80					88	10	145			
Ixonia	155		4	93				3	136	6	183			57
Jefferson, 1st precinct	133	5	7	59			62		171	2	91			47
Jefferson, 2d precinct	92	2	1	29	83		142		88	2	33		135	
Jefferson City:														
1st ward	86	1	1	57					78	1	79		1	
2d ward	114	1	1	43	1	3			120		52			
3d ward	127	3	1	42	156	4	273		129	1	42		2	
4th ward	102	1	1	14					108	1	17		1	
Koshkonong	127	2	2	119			8		* 472		634			162
Lake Mills	69	2	6	96				27	† 116	41	443			327
Lake Mills, village	68	4	12	204	4		136							

* 1st, 2d and 3d precincts. † Includes village.

Milford.....	114	3	121	1	7	105	6	167	65	
Oakland.....	138	3	106	32	126	3	177	51	
Palmyra.....	27	4	99	72	* 64	25	294	230	
Palmyra, village.....	28	11	98	1	70	
Sullivan.....	119	1	159	40	113	8	224	111	
Sumner.....	46	1	53	7	49	3	68	19	
Waterloo.....	93	28	2	65	141	6	69	72	
Waterloo, village.....	167	1	67	100	167	5	117	50	
Watertown.....	178	78	100	174	182	8	
Watertown, city:																		
1st ward.....	216	2	185	141	1	333	
2d ward.....	164	2	95	1	151	1	159	
3d ward.....	117	9	94	1	1	113	2	116	133	
4th ward.....	68	40	88	4	53	
7th ward.....	110	5	25	113	78	
Total.....	3,606	46	146	11	8	1,342	486	3,672	150
Total.....											486				4,275		3
Total.....											856				677		3
Democratic plurality.....																		677
Republican plurality.....																		603
JUNEAU Co.—3d dist.																		
Armenia.....	46	1	2	82	36	36	4	88	1
Clearfield.....	29	1	59	30	33	48	15
Cutler.....	15	5	23	8	122	29	7
Elroy:																		
1st ward.....	61	3	3	66	68	4	106
2d ward.....	67	1	4	102	1	65	2	130	103
Fountain.....	49	1	101	1	52	51	138	1
Germantown.....	58	3	2	35	13	47	2	45	87
Kildare.....	95	1	70	25	93	92
Kingston.....	13	1	34	21	25	40	15
Lemonweir.....	100	1	5	140	40	97	5	178	1
Lindina.....	90	4	11	122	2	32	10	152	81
Lisbon.....	21	3	4	93	72	27	1	97	1
Lyndon.....	62	1	1	20	42	74	41	1
Marion.....	40	40	40	41	1
Maunston:																		
1st ward.....	53	2	3	110	1	137	4	110	133
2d ward.....	84	12	164	91	7	152	251
Necedah.....	127	6	5	218	1	98	2	349
New Lisbon:																		
1st ward.....	41	3	3	69	98	4	88	127
2d ward.....	20	90	27	1	110

* Includes village.

† Cranberry Center.

GUBERNATORIAL VOTE BY TOWNS AND ELECTION DISTRICTS—Continued.

COUNTIES, TOWNS, CITIES AND ELECTION DISTRICTS.	GOVERNOR, 1895.							GOVERNOR, 1896.								
	Sawyer, Dem.	Wors- ley, Peo.	Chafin. Pro.	Scofield, Rep.	Tuttle, Soc. Dem.of Am.	Riese, Soc. Lab.	Dem Plu.	Rep. Plu.	Silver- thorn, Dem.	Berkey, Pro.	Scofield, Rep.	Hen- derson, Nat.	Tut- trop, Soc. Lab.	Dem Plu.	Rep. Plu.	
JUNEAU Co.—Con.																
Orange.....	97	4	5	102			5	91	7	131				40		
Plymouth.....	71	3	1	109			38	78	1	150	1			72		
Seven Mile Creek.....	107	1	2	35			72	129		52			77			
Summit.....	94			86			8	98	2	122	2	1		24		
Wonevoc.....	130		5	110		1	10	143	8	188	1	4		45		
Wonevoc, village.....	96	1	2	93			3	78	2	128				50		
Total.....	1,661	43	69	2,203	5	3	168	710	168	1,714	64	2,805	7	8	113	1,204
Republican plurality.....								542								1,091
KENOSHA Co.—1st dist.																
Brighton.....	97	2	1	63			34	117	4	101				16		
Bristol.....	53	3	5	173				64	4	227		2		163		
Kenosha, city:																
1st ward, 1st precinct..	150	8	7	124		1		148	2	184						
2d precinct..	154	12	5	194		1		123	3	199						
2d ward.....	339	24	4	32	2	2	6	298	1	194	1	227	1	3	279	
3d ward.....	203	22	9	355		2		207	1	406						
4th ward.....	185	29	7	165		1		172	1	244		2				
Paris.....	74	10		72			2	108	2	100				8		
Pisasant Prairie.....	95	2	3	174	1			112	7	238					176	
Randall.....	36	1		114				78	36	142					106	
Salem.....	133	4	1	212				79	2	339					191	
Somers.....	66	9	13	173				124	24	279					155	
Wheatland.....	89	2	1	77			12	93	1	103					10	
Total.....	1,674	128	56	2,027	3	6	110	463	110	1,750	53	2,806		5	24	1,080
Republican plurality.....								353								24
																1,056

GUBERNATORIAL VOTE BY TOWNS AND ELECTION DISTRICTS—Continued.

COUNTIES, TOWNS, CITIES AND ELECTION DISTRICTS.	GOVERNOR, 1898.							GOVERNOR, 1896.						
	Sawyer, Dem.	Wors- ley, Peo.	Chafin, Pro.	Scotfield, Rep.	Tuttle, Soc. Dem. of Am.	Riese, Soc. Lab.	Dem. Plu.	Rep. Plu.	Silver- thorn, Dem.	Berkey, Pro.	Scotfield, Rep.	Hen- derson, Nat.	Tut- trop, Soc. Lab.	Dem. Plu.
LA CROSSE Co.—Cont.														
16th ward	29	3	3	97	12	..		32	5	113		1		
17th ward	100	2	5	134	..	1		142	4	205		
18th ward	156	6	4	105		208	5	188		
19th ward	49	3	8	129		55	5	172		
20th ward	23	2	5	94		54	1	161		
Onalaska	32		4	112	1		80	47	17	196				149
Onalaska, city:														
1st ward	12	1	5	40				13	7	91				
2d ward	24	..	3	48			66	25	8	110	283			226
3d ward	21	..	2	35				19	1	82				
Shelby	76	2	4	49		27					92	1	1	25
Washington	62		3	48		14		117	7					
West Salem, village	32	2	10	105			74	72		86				14
Total	2,358	74	173	3,864	10	6	53	1,559	3,215	204	6,201	7	8	42
Republican plurality								53						42
								1,506						2,986
LA FAYETTE Co.—1st dist.														
Argyle	84	3	7	203			119	113	3	250				137
Belmont	51	1	2	56			5	*144	1	175				31
Belmont, village	52	2	2	72			20							
Benton	63	1	4	117			54							
Benton, village	52			69			17	*130	8	206				76
Blanchard	51	1		49		1	2							
Blanchardville	41		2	90			49	†80	2	178	2			93
Darlington, 1st precinct	200	324	8	186	1	1		206	9	211				
Darlington, 2d precinct	124	..	25	129	..		9	140	23	159	370			24
Elk Grove	64	2	2	315			27	346	3	106				27
Fayette	93	4	7	70			23	79	3	106				1
Gratiot	117		3	110			7	105	13	106				10
								*200	7	210				

* Includes village.

† Includes Blanchardville.

Gratiot, village.....	50		1	35		15		110	1	55		55		
Kendall.....	81	1	1	42		39		43	8	73			30	
Lamont.....	44	2	2	65		21		35	2	47			12	
Monticello.....	32	1		32				112	8	186	1		74	
New Diggings.....	110		4	129	1	19		125	2	86		39		
Seymour.....	107		4	68		39		262	5	286	1	1	24	
Shullsburg.....	264	1	4	230	1	34		78	6	202			124	
Wayne.....	42	1	21	144				27	1	66			39	
White Oak Springs.....	16	1		45				157	15	62		95		
Willow Springs.....	121	4	16	38		83		119	11	246			127	
Wiotia.....	123		6	158		35								
Total.....	1,982	27	109	2,228	1	3	251	2,285	119	2,910	4	1	189	834
							497							189
							251							
Republican plurality.....							246							645
LANGLADE Co.—9th dist.														
Ackley.....	65	1		25		40		69		65			4	
Antigo.....	95	1	5	47		48		105		102			3	
Antigo, city:														
1st ward.....	31	1	3	60	2	1		31	1	80				
2d ward.....	44	2	2	96				51	1	124				
3d ward.....	72	1	2	40	446	3	4	78	2	59				
4th ward.....	122	1	2	72		5		115	1	122				196
5th ward.....	75	3	2	67	1			77	4	88				
6th ward.....	96	2	1	111				69	2	144				
Elcho.....	17		1	31				11		44				33
Elton.....	11			17				6		30				24
Evergreen.....	10	2		8		2		5		20				15
Langlade.....	18			24		6		24		23			1	
Neva.....	87	1		17		70		78	2	42			36	
Norwood.....	101	1	1	51		1	50	88		101				13
Parish.....	1		1	5				2	3	53				51
Peck.....	11	1		24		13		10		34				24
Polar.....	68	2	2	42		26		42	3	67				25
Price.....	37	1	2	29		8		25		26				1
Rolling.....	89	1	1	60		29		83	2	106		1		23
Summit.....	23			9		14		23		19			4	
Upham.....	15			9		2	6	13		17				4
Vilas.....	14	1	2	24			10	13	1	28				15
Total.....	1,102	20	25	868	3	8	293	1,018	22	1,394		1	48	424
							59							48
Democratic plurality.....							234							
Republican plurality.....														376

GUBERNATORIAL VOTE BY TOWNS AND ELECTION DISTRICTS—Continued.

COUNTIES, TOWNS, CITIES AND ELECTION DISTRICTS.	GOVERNOR, 1898.								GOVERNOR, 1896.						
	Sawyer, Dem.	Wors- ley, Pro.	Chafin, Pro.	Scofield, Rep.	Tuttle, Soc. Dem. of Am.	Riese, Soc. Lab.	Dem. Plu.	Rep. Plu.	Silver- thorn, Dem.	Berkey, Pro.	Scofield, Rep.	Hen- derson, Nat.	Tut- trop, Soc. Lab.	Dem. Plu.	Rep. Plu.
LINCOLN Co.—9th dist.															
Corning	67	1		31			36		62		27			35	
Harrison	17			14				7	10	1	32				23
Merrill	54	5	4	55				1	81	4	78			3	
Merrill, city:															
1st ward	111	3	2	54	2				135		69				
2d ward	67	2	4	56		1			83	3	80				
3d ward	84	10	7	113					149	3	131				
4th ward	122	16	79	147	687	2	3	18	170	8	208		1	145	
5th ward	74	11	5	102		1			125	3	141		1		
6th ward	103	30	7	107					202	4	128				
7th ward	144	7	5	108		1			199	1	161				
Pine River	100	3	3	68	3		32		121	1	92			29	
Rock Falls	27	1	2	16			11		61	8	99		1		38
Russell	45		1	45					40	4	68				26
Scott	106	7	2	41			65		116		63		1	53	
Tomahawk	29	1		21		1	8								
Tomahawk, city:															
1st ward	47	3		25					79		64				
2d ward	48	4	1	22	1				61	1	59				
3d ward	50	1	11	43	3	5	33		72	3	69				3
4th ward	32	3	3	51	1				83	2	106				
Total	1,327	108	57	1,132	10	4	203	8	1,849	43	1,675		3	265	91
Democratic plurality							195							174	
MANITOWOC Co.—6th dist.															
Cato	153	2	3	183	1		25		154	6	239				85
Centerville	100	4	2	147	3		47		103	2	186		1		83
Cooperstown	127	1	1	79	2		48		134	1	143		1		9
Eaton	101	1		121			17		147	1	134			13	
Franklin	142	2	3	104			38		154	5	198				44

Gibson	115	1	1	122	7	7	180	2	161	1	31					
Kiel, village	82	4	3	101	7	1	116	2	86	1	30					
Kossuth	134	2	2	132	2	2	148	3	201	3	53					
Liberty	68	1	2	183	1	1	83	3	231	1	148					
Manitowoc	43	1	3	81			38	2	101	1	63					
Manitowoc, city:																
1st ward	202	2	3	217	5	3	170	1	243	1						
2d ward	77	2	3	171	2	3	52	5	218	1						
3d ward	214	6	2	233	4	1	193	4	257	3						
4th ward	134	976	18	250	4	25	92	4	317	3	432					
5th ward	113	5	5	96	5	3	2	2	116	3						
6th ward	40	2	3	68	4	1	104	2	84	3						
7th ward	196	1	3	21	1	1	35	1	39	1						
Manitowoc Rapids	112	3	4	133			193	1	215		81					
Maple Grove	135	1		55	4	80	134	4	113	5	53					
Meeme	153		1	73		80	166	4	118		64					
Mishicot	205	1	1	75	11	130	182	1	118		157					
Newton	112	3	4	114		2	241		84		69					
Reedsville, village	49		1	42		7	148	5	217		16					
Rockland	43		4	133		90	70	1	54		114					
Schleswig	137	5	2	63	2	74	62		176		68					
Two Creeks	120	3		22		93	180	1	112		57					
Two Rivers	137		3	31	2	106	105		48		95					
Two Rivers, city:							167	2	72							
1st ward	76	2	1	42	3	3	136	1	59							
2d ward	85	2	1	43	3	3	291	1	102							
3d ward	70	1	7	66	3	11	64	3	77		253					
4th ward	109	1	1	38	5	2										
5th ward	112	1		21												
Total	3,707	58	58	3,265	68	17	900	453	3,995	65	4,401	11	12	806	1,212	806
Democratic plurality																
Republican plurality																
MARATHON Co.—9th dist.																
Bergen	14			44			30	21	2	56						35
Berlin	86	4		73		13		139	2	83			2	56		
Brighton	47			30		17		61	2	57				4		
Cassel	84	9		39		45		141	4	60				81		
Cleveland	65		1	88				65	1	77						12
Colby, city, east ward	19	1		20			23	17		30						13
Day	68	1	1	22			1	15		27						88
Easton	72	4	4	57	1		53	115	1	97						11
Eau Claire	39	1		42			5	85		91						38
Edgar, village	23	2		47			24	56								

GUBERNATORIAL VOTE BY TOWNS AND ELECTION DISTRICTS—Continued.

COUNTIES, TOWNS, CITIES AND ELECTION DISTRICTS.	GOVERNOR, 1898.								GOVERNOR, 1896.											
	Sawyer, Dem.	Wors- ley, Peo.	Chafin, Pro.	Scotfield, Rep.	Tuttle, Soc. Dem. of Am.	Riese, Soc. Lab.	Dem Plu.	Rep. Plu.	Silver- thorn, Dem.	Berkey, Pro.	Scotfield, Rep.	Hen- derson, Nat.	Tut- trop, Soc. Lab.	Dem Plu.	Rep. Plu.					
MARATHON CO.—CON.																				
Eldron	4		1	37			33	14	3	70					56					
Emmet	70	3	2	25			45	113	1	34				79						
Frankfort	44	1		24			20	45		40				5						
Halsey	84	39		64		1	20	137	1	80				57						
Hamburg	72	1	1	60			12	85	1	63				22						
Harrison	16			16				21		32					11					
Hewitt	13		1	25			12	12	1	35					23					
Holton	42		1	74	1		32	56	3	117		1		61						
Hull	54		3	56			2	74	1	68			6							
Johnson	29	7		48			19	73		41			32							
Knowlton	31		2	37			6	30	2	40				10						
Kronenwetter	30			26			4	42		43				1						
Maine	87	4		65			22	166	1	64			102							
Marathon	53	21	3	25			28	95		21				74						
Marathon, village	48	10		31	2		17	76		33			43							
McMillan	86	1		56		1	29	91	1	74			17							
McMillan, village	8			19				10	1	33					23					
Mosinee	14	2		25			11	11		21			30		9					
Mosinee, village	48	1		82			34	46		111				65						
Norrie	17	13	2	38			21	29	1	92				63						
Pike Lake	8			9		1	78	134		38				96						
Plover	44	1	1	19			11	31	1	30		1		1						
Rib Falls	8			61			17	60	1	67					7					
Ricebrock	40	4		129			89	119	1	76				43						
Spencer	45	1		92			47	65	1	101					36					
Stettin	79	7	1	51		3	28	125	6	71				54						
Texas	57	7	5	70				97		74				23						
Wausau	93	13		67		2	26	139	4	84				55						
Wausau, city:																				
1st ward	133	10	2	118		10		215	2	103		1								
2d ward	122	12	1	121		8		196	1	112		1								
3d ward	92	13	1	125		5		166	6	102										
4th ward	58	10	3	140		2		109	1	126										
5th ward	72	800	5	160	1,124	1	6	9	104	324	261	1,280	13	28	276	1,140	2	20	140	

6th ward	82	9	6	108	1	24			191	3	200	1							
7th ward	75	15	1	112	2	16			142	2	221								
8th ward	81	17	3	110	1	8													
9th ward	85	6	3	130	1	22													
Wein	40	7	2	68		1		28	38	2	132								94
Weston	106	6	1	83			23		173		153							20	
	2,765	269	57	3,068	10	114	488	791	4,198	73	3,668	2	25	1,098	568				568
Republican plurality								303											
Democratic plurality															530				
MARINETTE Co.—9th dist.																			
Amborg, 1st precinct	22		5	123		1			24	4	129								
2d precinct	10	45	3	63	230				22	56	90	264							208
3d precinct	13			39					10		45								
Coleman	43		4	244				201	97	8	355								258
Crivitz	12			146				134											
Grover	37	2	3	220				183	59	3	289								230
Marinette, city:																			
1st ward	214	7	10	258	2	1			280	7	352	1							
2d ward	257	12	20	272	2	1			263	10	458								
3d ward	174	9	22	369	1,510	7	2	5	195	1,198	10	88	2,254						1,056
4th ward	224	2	8	325		3			287	8	544								
5th ward	147	2	9	236		1			163	3	423								
Peshtigo, 1st precinct	76	11	362		3	1			169	16	437								
2d precinct	15	6	1	9		1			9		35								
3d precinct	13	134	7	17	511	6	1		8	262	2	20	114	821					559
4th precinct	5		1	33					52		1		155						
5th precinct	25	1	2	40		2			24		1		80						
Porterfield	24	2	1	72				48	39		146			1					107
Wausaukee	86		3	129				43	97	3	229								232
Total	1,397	41	105	3,062	13	7		1,665	1,808	76	4,358	2	9						2,550
Republican plurality								1,665											2,550
MARQUETTE Co.—6th dist																			
Buffalo	71	1	1	93				22	96	4	93								3
Crystal Lake	27		2	77				50	15		80								82
Douglas	52		2	78				26	53		97								27
Harris	53		2	67				14	34		93								59
Mecan	61			29					78	1	43		1						35
Montello	162	3	1	140	2		22		189	2	153								36
Moundville	22		6	88				66	18	5	100								82
Neshkoro	73	1		38	1		35		87	1	51								33

GUBERNATORIAL VOTE BY TOWNS AND ELECTION DISTRICTS—Continued.

COUNTIES, TOWNS, CITIES AND ELECTION DISTRICTS.	GOVERNOR, 1895.								GOVERNOR, 1896.											
	Sawyer, Dem.	Wors- ley, Peo.	Chafin, Pro.	Scofield, Rep.	Tuttle, Soc. Dem.of Am.	Riese, Soc. Lab.	Dem. Plu.	Rep. Plu.	Silver- thorn, Dem.	Berkey, Pro.	Scofield, Rep.	Hen- derson, Nat.	Tut- trop, Soc. Lab.	Dem. Plu.	Rep. Plu.					
MARQUETTE Co.—Con.																				
Newton.....	67		1	36			31		43	1		85			42					
Oxford.....	20		4	105					17	2		135			118					
Packwaukee.....	65		1	113					58			137			79					
Shields.....	60	3		71					11			94			38					
Springfield.....	30		1	85					26	2		105			79					
Westfield.....	77	2	3	190					70	5		206			136					
Total.....	840	10	24	1,210	3	3	120	490	840	23	1,475	1	107	742	107					
								120							107					
Republican plurality.....								370							635					
MILWAUKEE Co.—4th and 5th dists.																				
Cudahy, village.....	77	35	3	49			7	28												
Franklin.....	55	2	1	88	1			33	167	4		200			33					
Granville.....	116	1		74				42	229	5		338	1		109					
Greenfield.....	223	23	15	298	2		4	70	350	22		638		13	288					
Lake.....	259	14	5	214	6		7	45	* 469	11		598		9	129					
Milwaukee.....	109	11	5	219	8		3		151	4		547		9	396					
Milwaukee, city:																				
1st ward.....	767	47	17	833	26		13		806	19		1258		3						
2d ward.....	840	73	17	776	75		28		1022	21		1450		35						
3d ward.....	693	25	4	211	6		1		907	5		453	2	3						
4th ward.....	1048	49	9	775	21		9		1245	20		1429		9						
5th ward.....	785	90		627	27		18		1193	26		1323	1	17						
6th ward.....	983	123	15	950	83		55		1227	22		1708	1	52						
7th ward.....	518	30	11	763	22		7		581	10		1292	1	3						
8th ward.....	1118	174	41	1242	49		23		1421	52		2186	6	30						
9th ward.....	1015	179	31	980	147		67		1511	36		1840	1	73						
10th ward.....	887	203	26	975	133		35		1344	28		1904	9	55						
11th ward.....	883	17,498	277	39,465	1015	17,180	123	1,566	1693	24,713	48	533	1942	29,183	1	35	53	631	4,970

* Includes Cudahy.

12th ward	889	182	25	614	51	39			1467	23	1079	4	23				
13th ward	871	195	25	1000	88	72			1353	31	1714	2	51				
14th ward	1153	196	26	469	32	28			2518	17	513	1	22				
15th ward	717	76	22	1034	71	19			835	24	1667	1	23				
16th ward	640	26	25	949	11	6			682	24	1432	1	1				
17th ward	511	100	23	715	36	38			739	12	1191	3	8				
18th ward	1057	86	22	808	19	18			1513	20	987	1	12				
19th ward	1049	91	26	937	221	46			1163	40	1647	1	8				
20th ward	577	108	24	846	182	65			741	34	1653	1	55				
21st ward	462	116	15	572	137	70			752	21	1015	1	34				
North Milwaukee, village	105	11	1	85	2	3	19			166	4	199					33
Oak Creek	95	1		90	2	1	5			242	7	342		2			100
South Milwaukee, city ..	207	41	5	253	5	1		46		*982	52	2,838	4	11			1,876
Wauwatosa	624	50	23	1,391	42	8		767									
Wauwatosa, city	93	7	16	259		1		161									
Whitefish Bay	13	1		32				19		15	1	80					65
Total	19,434	2,651	540	20,233	1,633	779	457	1,206	27,464	643	35,463	40	679				7,999
Republican plurality								457									7,999
MONROE Co.—7th dist.								749									7,999
Adrian	46		3	70				24	47	4	105						68
Angelo	27		11	100				73	35	5	119						84
Byron	43	4	4	92				49	57	2	96	1					39
Cashton, village	47	1	1	59				12	36	1	67						31
Clifton	39	1		77			13		124		107		17				
Glendale	61	4		85				46	65	2	176						111
Greenfield	90	1	4	60		1	1		86	2	82	1	4				
Jefferson	156	2	1	36			120		167	5	55		112				
Kendall, village	30			64				34	32	2	70						38
Lafayette	27		4	49				22	49		63						14
La Grange	21		4	92				71	38	4	141						103
Leon	33	2	7	89	1			56	59	2	196						77
Lincoln	26	1	5	148			1	122	45	4	249	1					194
Little Falls	105	2	4	131	2			21	138	5	146	2					8
New Lyme	7			28				9	9		34						25
Norwalk, village	31	1	2	47				16	34	1	52	1					18
Oakdale	62	2	1	57	1			5	98	2	67						
Ontario, village	2	2		16				14								31	
Portland	55	1	10	101				46	51	8	189						138
Ridgeville	97	2	2	82				15	83	1	126						43
Sheldon	45	2	2	80					90	2	111						21
Sparta	82	6	17	119					136	14	152	1					16

* Includes village.

GUBERNATORIAL VOTE BY TOWNS AND ELECTION DISTRICTS—Continued.

COUNTIES, TOWNS, CITIES AND ELECTION DISTRICTS.	GOVERNOR, 1898.								GOVERNOR, 1896.						
	Sawyer, Dem.	Wors- ley, Peo.	Chafin, Pro.	Scotfield, Rep.	Tuttle, Dem. of Am.	Riese, Soc. Lab.	Dem. Plu.	Rep. Plu.	Silver- thorn, Dem.	Berkey, Pro.	Scotfield, Rep.	Hen- derson, Nat.	Tut- trop, Soc. Lab.	Dem. Plu.	Rep. Plu.
MONROE Co.—Con.															
Sparta, city:															
1st ward	54	2	6	119	1			63	5	147					
2d ward	47	2	14	115				57	9	134	3				
3d ward	81	2	9	112	1		220	85	4	124	1				275
4th ward	43		8	99				42	6	117	4				
Tomah, city:	68	2	2	84			16	99	1	80				19	
1st ward	51	2	10	92				46	4	126					
2d ward	81	1	5	134			123	98	7	144	1	1			191
3d ward	65	3	6	94				56	2	121	1				
Wellington	45	2		55			10	108		122					14
Wells	54		1	28		26		82		59			23		
Wilton	85	2	4	46		39		120	4	88			32		
Wilton, village	42			31		11		38		64					26
Total	1,848	44	151	2,691	5	2	230	1,073	2,373	108	3,669	12	1	238	1,534
								230							238
Republican plurality								843							1,296
OCONTO Co.—9th dist.															
Armstrong	15	7	2	48			33	38	1	57					19
Brazeau	27			26		1	1	27	2	21				6	
Chase	51	1	2	137				86	1	185					122
Gillett	46		1	122				76		175	1				135
Howe	70	1	1	83		1		54	2	95					41
Lena	40	3	1	58				18	1	72			6		
Little River	61		1	99	1			38		56					98
Little Suamico	52		1	46	1	1	6	78	1	154					23
Maple Valley	31	15	4	88	2	1		63	2	86			2		15
Oconto	85		1	94				84	8	99					15
Oconto, city:								101	3	176					75
East ward	143	2	2	177	2			125	4	291		2			

North ward.....	88	425	3	5	2	1	5	137	573	1	3	3	3	145	75	387	1	10	195	955	2	2	2	568																																
South ward.....	118																								76	4	21	37	8	111	239	1	1	166	14	18	9	88	2	138	121	370	1	88	74											
West ward.....	76																																													15	9	3	91	5	82	67	1	2	38	64
Oconto Falls.....	79	31	73	3	8	5	111	239	1	1	166	14	18	9	88	2	138	121	370	1	88	74																																		
Pensaukee, 1st precinct..	31																						15	9	3	91	5	82	67	1	2	38	64	6	2	11	81	1	88	138	81	70														
2d precinct.....	27																																										15	9	3	91	5	82	67	1	2	38	64	6	2	11
3d precinct.....	15	44	73	3	8	5	111	239	1	1	166	14	18	9	88	2	138	121	370	1	88	74																																		
Spruce.....	44																						15	9	3	91	5	82	67	1	2	38	64	6	2	11	81	1	88	138	81	70														
Stiles.....	43																																										15	9	3	91	5	82	67	1	2	38	64	6	2	11
Underhill.....	15	1,137	50	53	1,945	10	10	7	795	7	1,253	54	2,911	3	5	12	1,670	17	1,658	Total.....	1,137	50	53	1,945	10	10	7	795	7	1,253	54	2,911	3	5	12	1,670	17	1,658																		
Republican plurality.....	788																																						1,137	50	53	1,945	10	10	7	795	7	1,253	54	2,911	3	5	12	1,670	17	1,658
ONEIDA Co.—9th dist.	45																																																							
Gagen, 1st precinct.....	45	11	2	1	4	21	145	203	12	5	143	12	59	8	164	362	80	173	807	5	801																																			
2d precinct.....	11																					23	2	1	4	21	145	203	12	5	143	12	59	8	164	362	80	173	807	5	801															
Hazelhurst, 1st precinct..	23	11	2	1	4	21	145	203	12	5	143	12	59	8	164	362	80	173	807	5	801																																			
2d precinct.....	11																					26	2	1	2	123	154	1	1	1	196	14	93	5	134	173	80	173	807	5	801															
3d precinct.....	26	107	1	2	2	92	154	1	1	1	196	14	93	5	134	173	80	173	807	5	801																																			
4th precinct.....	107																					19	1	2	2	9	154	1	1	1	196	14	93	5	134	173	80	173	807	5	801															
Pelican, 1st precinct.....	19	29	1	2	2	9	154	1	1	1	196	14	93	5	134	173	80	173	807	5	801																																			
2d precinct.....	19																					41	3	3	3	76	528	3	4	4	196	44	394	16	155	807	5	801																		
3d precinct.....	29	63	3	3	3	82	528	3	4	4	196	53	394	16	142	807	5	801																																						
Rhinelander, city:	45																		66	3	3	3	76	528	3	4	4	196	66	394	16	132	807	5	801																					
1st precinct.....	45	66	3	3	3	76	528	3	4	4	196	66	394	16	121	807	5	801																																						
2d precinct.....	63																		66	3	3	3	76	528	3	4	4	196	66	394	16	158	807	5	801																					
3d precinct.....	52	66	3	3	3	76	528	3	4	4	196	66	394	16	99	807	5	801																																						
4th precinct.....	65																		66	3	3	3	76	528	3	4	4	196	66	394	16	158	807	5	801																					
5th precinct.....	66	66	3	3	3	76	528	3	4	4	196	66	394	16	158	807	5	801																																						
6th precinct.....	41																		39	1	1	1	17	97	2	22	31	58	1	63	5	801																								
Schoepke, 1st precinct..	39	66	1	1	1	17	97	2	22	31	58	1	63	5	801																																									
Woodboro, 1st precinct..	66															708	19	38	1,095	7	5	23	410	23	604	30	1,405	801																												
Total.....	708	19	38	1,095	7	5	23	410	23	604	30	1,405	801																																											
Republican plurality.....	387													19	38	1,095	7	5	23	410	23	604	30	1,405	801																															

* No election held.

ELECTION STATISTICS.

GUBERNATORIAL VOTE BY TOWNS AND ELECTION PRECINCTS—Continued.

COUNTIES, TOWNS, CITIES AND ELECTION DISTRICTS.	GOVERNOR, 1898.								GOVERNOR, 1896.						
	Sawyer, Dem.	Wors- ley, Peo.	Chafin, Pro.	Scotfield, Rep.	Tuttle, Soc. Dem. of Am.	Riese, Soc. Lab.	Dem. Plu.	Rep. Plu.	Silver- thorn, Dem.	Berkey, Pro.	Scotfield, Rep.	Hen- derson, Nat.	Tut- trop, Soc. Lab.	Dem. Plu.	Rep. Plu.
OUTAGAMIE Co.—8th dist.															
Appleton, city:															
1st ward.....	107	2	19	359	1	136	33	421	12
2d ward, 1st precinct.	160	1	7	187	189	4	263	3
2d precinct.	62	11	5	131	90	6	154
3d ward.....	323	22	46	204	2	5	347	4	262	6	467
4th ward.....	135	2	2	100	163	4	154
5th ward.....	235	4	3	174	271	3	218
6th ward.....	114	2	3	390	139	12	330	1
Black Creek.....	57	1	4	134	2	84	4	211	3	127
Bovina.....	33	1	1	133	100	43	2	192	1	149
Buchanan.....	161	2	4	77	2	84	232	3	135	1	1	147
Center.....	134	1	1	112	3	22	158	3	174	1	16
Cicero.....	15	2	2	70	55	27	2	158	1	131
Dale.....	117	5	110	7	170	5	147	23
Deer Creek.....	46	1	91	45	99	5	129	1	30
Ellington.....	51	7	117	26	105	7	162	10	57
Freedom.....	113	1	4	94	1	2	19	170	26
Grand Chute.....	140	2	5	112	28	169	3	166	2	3
Greenville.....	117	3	100	2	1	17	165	3	152	1	13
Hortonia.....	42	4	51	9	56	3	92	36
Hortonville, village	70	12	98	28	80	6	140	60
Kaukauna.....	150	3	6	105	1	1	45	239	3	175	114
Kaukauna, city:															
north precinct.....	159	2	26	209	1	2	2	48	*209	537	*6	*307	136
south precinct.....	231	6	8	229	1	3	5	†323	†9	†15	†366
Liberty.....	17	27	10	33	89	56
Maine.....	14	5	3	77	63	51	2	75	24
Maple Creek.....	41	4	49	8	87	7	84	3
New London, 3d ward...	28	1	33	5	42	2	56	14
Osborn.....	37	1	2	59	22	44	3	100	56
Seymour.....	52	4	7	81	29	81	4	139	53

*1st and 2d wards. †3d, 4th and 5th wards.

GUBERNATORIAL VOTE BY TOWNS AND ELECTION DISTRICTS—Continued.

COUNTIES, TOWNS, CITIES AND ELECTION DISTRICTS.	GOVERNOR, 1893.								GOVERNOR, 1896.						
	Sawyer, Dem.	Wors- ley, Pro.	Chafin, Pro.	Scofield, Rep.	Tuttle, Soc. Dem. of Am.	Riese, Soc. Lab.	Dem Plu.	Rep. Plu.	Silver- thorn, Dem.	Berkey, Pro.	Scofield, Rep.	Hen- derson, Nav.	Tut- trop, Soc. Lab.	Dem Plu.	Rep. Plu.
PIERCE Co.—10th dist.															
Clifton	11	6	35	24	44	10	97	53	
Diamond Bluff	24	3	1	54	30	34	95	61	
Ellsworth	42	9	4	94	52	101	3	195	84	
Ellsworth, village	60	3	5	128	68	74	4	162	83	
El Paso	23	4	1	53	25	81	4	104	23	
Gilman	22	3	5	87	65	45	5	230	23	
Hartland	29	6	8	103	74	71	12	193	1	135	
Isabella	7	6	3	25	18	22	2	56	125	
Maiden Rock	9	5	3	101	92	22	6	248	94	
Maiden Rock, village	11	1	2	41	30	13	3	63	226	
Martell	30	1	3	142	1	112	28	7	278	50	
Oak Grove	17	4	3	28	11	62	8	111	250	
Prescott, city:														49	
1st ward	13	1	6	11	34	5	35	
2d ward	47	1	2	39	8	31	2	36	
3d ward	10	1	4	14	23	6	46	29	
River Falls	15	2	6	64	49	114	9	174	60	
River Falls, city, 2d dist.	61	2	12	155	1	94	104	25	236	132	
Rock Elm	33	2	16	109	76	75	16	213	144	
Salem	19	3	8	73	54	59	11	149	90	
Spring Lake	30	7	5	47	2	17	86	10	167	81	
Spring Valley, village	22	2	3	75	53	38	3	112	1	1	74	
Trenton	18	7	2	83	1	70	81	2	152	71	
Trimbelle	24	6	10	123	99	99	6	264	165	
Union	62	14	5	107	45	74	23	222	148	
Total	621	93	122	1,771	1	4	8	1,158	1,415	3,697	2	3	2,282	
Republican plurality	2,282	
POLK Co.—10th dist.															
Alden, 1st precinct	34	39	5	93	1	66	4	171	
2d precinct	5	4	1	72	165	1	126	14	4	125	296	216	

Amery, village.....	15		2	113			198	38	1	163			125	
Apple River.....	4	5	2	53	3		49	7		101			94	
Balsam Lake.....	22	3	2	92	5	1	70	33	3	99			66	
Beaver.....	22	1	1	24	5		2	35	2	65			30	
Black Brook.....	21	6	5	85			61	40	8	132			92	
Bone Lake.....	12	6	1	14			2	23		10		13		
Clam Falls.....	3	1		38			35	15	1	29			14	
Clayton.....	15	6	2	65			50	55	2	128			73	
Clear Lake.....	7	4	2	47			40	27	2	107	1		80	
Clear Lake, village.....	13	2	4	63			55	38	2	97			59	
Eureka.....	8	1	6	122	1	1	114	10	4	201			191	
Farmincton.....	37	8	5	81		1	44	70	1	174		1	104	
Garfield.....	14	16	2	73	1		59	36	2	125			89	
Georgetown.....	3	1	1	13		3	10	5		32			27	
Johnstown.....	2	3		13			11	6		24			18	
Laketown.....	5	6	7	66		1	61	37	8	121			84	
Lincoln.....	16	3	6	77			61	44	6	141			97	
Loraine.....	9	1	1	23			14	21		51			30	
Luck.....	22			52		1	30	20	1	71		1	51	
McKinley.....	1	1		17			16							
Milltown.....	22	1	1	103		3	81	35	1	106		1	71	
Osceola.....	13	15	3	113		1	100	46	3	173			127	
Osceola, village.....	23	3	6	83			55	40	4	81			41	
St. Croix Falls.....	10	8	3	53			43	37	3	62			25	
St. Croix Falls, village.....	20	1	2	88	1		68	27	2	108			81	
Sterling.....	1	11	1	55			54	27	5	123			96	
West Sweden.....		13		23		10	26	34		28		6		
Total.....	384	135	66	1,822	12	22	1,438	856	65	2,848	1	3	19	1,981
Republican plurality.....							1,438							1,962
PORTAGE CO.—Sth dist.														
Alban.....	37		3	99			62	55	1	134				79
Almond.....	31	1	4	158			127	34	14	222		1		188
Amherst.....	120	3	6	246	1		126	39	6	395				356
Belmont.....	43	1	2	89	1		46	33	4	167				134
Buena Vista.....	79		3	126			47	98	2	192				94
Carson.....	85	3	3	52		33		137	1	97				
Eau Pleine.....	43		3	57			14	89	9	83			40	
Grant.....	25		2	72			47	26	2	78				52
Hull.....	131			21		3	110	304	1	46		1	258	
Lanark.....	51		8	82			31	61	2	170		2		109
Linwood.....	22	13	4	36			14	36	1	72				36
New Hope.....	73			130			57	45	6	220				175
Pine Grove.....	13		2	95			82	17	1	128				111

ELECTION STATISTICS.

GOVERNATORIAL VOTE BY TOWNS AND ELECTION DISTRICTS—Continued.

COUNTIES, TOWNS, CITIES AND ELECTION DISTRICTS.	GOVERNOR, 1898.								GOVERNOR, 1896.						
	Sawyer, Dem.	Wors- ley, Peo.	Chafin, Pro.	Scofield, Rep.	Tuttle, Soc. Dem. of Am.	Riese. Soc. Lab.	Dem. Plu.	Rep. Plu.	Silver- thorn, Dem.	Berkey, Pro.	Scofield, Rep.	Hen- derson, Nat.	Tut- trop, Soc. Lab.	Dem. Plu.	Rep. Plu.
PORTAGE Co.—Cont.															
Plover	88	1	9	196	1	108	119	16	292	173
Sharon	197	1	13	184	529	1	32	497
Stevens Point.....	82	1	31	51	174	1	48	126
Stevens Point, city:															
1st ward	117	1	9	157	2	122	1	215
2d ward	138	3	7	163	1	1	157	7	227
3d ward	135	3	6	126	1	1	150	1	177
4th ward	290	4	2	61	3	5	351	3	91	1,010	45
5th ward	114	2	10	117	2	133	3	196
6th ward	48	1	11	48	52	5	104
Stockton	175	1	1	44	181	90	104
Total	2,137	35	96	2,219	7	10	679	761 679	2,955	85	3,476	6	2	1,031 1,552 1,031
Republican plurality	82	521
PRICE Co.—9th dist.															
Brannan	27	1	5	55	3	28	22	1	77	55
Emery	12	4	22	4	10	23	3	36	13
Fifield	44	3	53	9	54	2	91	37
Georgetown	9	4	41	1	32	3	39	36
Hackett	11	2	26	1	15	14	2	43	29
Hill	11	1	1	22	2	11	14	31	17
Kennan	23	2	35	12	28	1	28
Knox	9	2	3	31	3	22	7	39	1	32
Lake	90	2	3	66	1	3	24	62	5	227	165
Ogema	24	2	4	206	1	182	19	2	238	219
Phillips, city:															
1st ward	37	33	59	1	3	66	66	5	122	1	3
2d ward	36	116	3	67	4	9	60	60	8	87	1	1
3d ward	43	3	4	47	3	9	61	61	3	75	1	97

Prentice	75	1	11	117				42	61	2	198				137
Worcester	64	1	8	104	2	8		40	59	4	113		1		54
Total	515	13	98	951	12	33	24	460	553	38	1,444	1	6		891
Republican plurality								436							891
RACINE Co.—1st dist.															
Burlington	122	6	6	55			67		*241 } †178 }	419	17 } 8 } 25 }	219 } 153 }	371		48
Burlington, village	304	21	18	151			153								
Caledonia	185	6	3	121			64		315	11		310	5	5	
Dover	105	5	6	98					111	13		121			10
Mt. Pleasant	98	20	10	152					203	22		371	3		168
Norway	50	2	2	114					64	35		191		1	156
Racine, city:															
1st ward	141	27	2	161	1	1		146		2	204	7	1		
2d ward	109	16	17	357				128		14	397				
3d ward, n. precinct	142	24	6	237	1			142		7	298				
s. precinct	129	43	6	151		1		198		7	208		1		
4th ward, e. precinct	144	45	2	123	1			197		8	162		2		
w. precinct	209	68	4	122				293		8	161				
5th ward, n. precinct	125	156	9	257	2	19		321	2,665	92	398	3,384	11	2	719
s. precinct	101	107	17	357	5	5		214		10	470				
6th ward, n. precinct	180	110	19	235	3	6		323		14	359				
s. precinct	169	94	8	263	1	1		292		15	321		1		
7th ward, e. precinct	156	89	3	159	2	2		226		3	252				
w. precinct	99	43	2	72	2	1		185		1	119				
Raymond	52	3	13	167				115		87	11	294			207
Rochester	52	1	3	129				77		62	8	124			62
Union Grove, village	13	7	17	70				57							
Waterford	137	3	14	153				16	138	19	257			2	118
Yorkville	28	30	10	92				64	65	38	310				245
Total	2,850	926	197	3,846	16	19	291	1,287	4,101	241	5,733	19	5	53	1,683
Republican plurality								291							53
								996							1,630
RICHLAND Co.—3d dist.															
Akan	93	2	2	118				25	113	1	113				
Bloom	73	5	9	151		1		81	108	7	183				75
Buena Vista	88	7	6	115				27	106	8	99			7	

* 1st precinct.

† 2d precinct.

GUBERNATORIAL VOTE BY TOWNS AND ELECTION PRECINCTS—Continued.

COUNTIES, TOWNS, CITIES AND ELECTION DISTRICTS.	GOVERNOR, 1898.								GOVERNOR, 1896.						
	Sawyer, Dem.	Wors- ley, Peo.	Chafin, Pro.	Scofield, Rep.	Tuttle, Soc. Dem.of Am.	Riese, Soc. Lab.	Dem. Plu.	Rep. Plu.	Silver- thorn, Dem.	Berkey, Pro.	Scofield, Rep.	Hen- derson, Nat.	Tut- trop, Soc. Lab.	Dem. Plu.	Rep. Plu.
RICHLAND Co.—Cont.															
Dayton.....	80	9	9	104	1	24	131	9	136	2	5
Eagle.....	73	1	4	93	20	114	4	138	24
Forest.....	57	2	6	97	40	99	4	179	80
Henrietta.....	59	29	8	54	4	5	154	5	111	43
Ithaca.....	93	1	16	65	28	172	15	151	21
Lone Rock, village.....	29	4	3	50	21	44	1	57	13
Marshall.....	40	9	116	76	63	8	164	101
Orion.....	60	7	2	94	34	82	3	101	19
Richland.....	60	3	12	72	12	76	8	123	1	47
Richland Center:															
1st ward.....	67	5	11	68	45	13	147
2d ward.....	34	212	5	18	39	81	230	1	1	222
3d ward.....	61	3	10	81	55	190	3	23	133	412
Richwood.....	75	6	6	140	1	65	122	4	194	72
Rockbridge.....	82	11	13	90	8	128	13	122	6
Sylvan.....	70	11	15	65	5	113	11	121	8
Viola.....	15	1	2	42	27
Westford.....	138	3	6	32	106	172	4	82	90
Willow.....	33	6	11	121	88	101	10	149	48
Total.....	1,430	121	178	1,852	1	7	144	566	2,088	138	2,635	1	2	167	714
Republican plurality								144							167
								422							547
Rock Co.—1st dist.															
Avon.....	31	10	2	82	51	68	3	132	64
Beloit.....	22	82	60	59	1	121	62
Beloit, city:															
1st ward.....	63	2	4	212	82	3	274	1	1
2d ward.....	62	3	10	254	64	23	360
3d ward.....	45	283	7	220	1,143	1	1	153	8	563	1	1	1,223
4th ward.....	72	9	21	293	102	15	440
5th ward.....	41	11	4	164	4

Bradford.....	36		4	1	71				35	74	4	123				49
Center.....	40			1	123		1		83	51	3	207		1		156
Clinton.....	30			8	90				60	63	7	197				134
Clinton, village.....	49			14	117				68	77	14	167				90
Edgerton, city.....	186	2		18	140		1		146	17	17	303				157
Evansville, city.....	73	4		43	313		2	46	240	88	36	894				306
Fulton.....	79	1		5	132				53	131	4	223				192
Harmony.....	69			5	65			4		126	10	143				17
Janesville.....	73			1	94				21	92	2	143			1	51
Janesville, city:																
1st ward, 1st precinct.....	59	1	5	91					88	2	165	1				
2d precinct.....	68	5	7	236					87	6	313	1				
2d ward, 1st precinct.....	69		3	82					74	1	123	1				
2d precinct.....	120	3	2	146					123	7	188					
3d ward, 1st precinct.....	81	1,018	22	5	250	1,377	2	7	105	4	282	1,887	2		5	678
2d precinct.....	90		3	8	171				85	9	225					
4th ward, 1st precinct.....	175		5	5	112				176	4	178				1	
2d precinct.....	177		2	3	161				207	5	232				2	
5th ward.....	179		3	2	128		1	3	265	2	181				2	
Johnstown.....	61			16	64				3	106	12	130				24
La Prairie.....	76		1	2	105				29	63	6	130			1	67
Lima.....	30		1	9	107				77	62	6	199				137
Magnolia.....	66		3	7	119				53	112	7	165				53
Milton, 1st precinct.....	60	90	2	15	140	1	1		228	85	14	199				291
2d precinct.....	30	2	4	24	173				80	165	28	257	42			
Newark.....	17	4	2	2	103				86	37	4	214				177
Plymouth.....	61	5	2	2	162				101	91	2	254				163
Porter.....	96	2	8		133				37	116	3	193				77
Rock.....	91	2	3		90	2		1		105	6	140				35
Spring Valley.....	40	3	11		200	1			160	76	4	271				195
Turtle.....	36	1	1		105				69	69		217				148
Union.....	23		7		92				69	67	10	178				111
Total.....	2,676	101	293		5,427	11	11	51	2,802	3,657	292	8,224	4	10		4,567
.....									51							
.....									2,751							4,567
Republican plurality.....																
St. Croix Co.—10th dist.																
Baldwin.....	67	6	20		143				76	*101	26	339				238
Baldwin, village.....	55		14		62				7							
Cady.....	13	8	6		81		2		63	71	7					
Cylon.....	42		6		79				37	69	3	135				64
Eau Galle.....	70	3	7		109				39	68	7	143				74
Emerald.....	87	1	5		42			45		102	9	166	1			93
Erin Prairie.....	159	12	2		18			141		242		91			11	
Forest.....	9				16				7			13			219	
Glenwood.....	24	4	1		31				7	29	2	20			9	
.....									7	41		55	1			14

*Includes village.

ELECTION STATISTICS.

GUBERNATORIAL VOTE BY TOWNS AND ELECTION DISTRICTS—Continued.

COUNTIES, TOWNS, CITIES AND ELECTION DISTRICTS.	GOVERNOR, 1898.							GOVERNOR, 1896.							
	Sawyer, Dem.	Wors- ley, Pro.	Chafin, Pro.	Scofield, Rep.	Tuttle, Soc. Dem. of Am.	Riese, Soc. Lab.	Dem Plu.	Rep. Plu.	Silver- thorn, Dem.	Berkoy, Pro.	Scofield, Rep.	Hen- derson, Nat.	Tut- trop, Soc. Lab.	Dem Plu.	Rep. Plu.
St. Croix Co.—Cont.															
Glenwood, city:															
1st ward.....	26	1	6	19				24	5	51					
2d ward.....	32	1	6	18				44	7	47					
3d ward.....	20	1	2	41				36	4	60		1	1		88
4th ward.....	9	2	4	42				26	3	60					
Hammond.....	34			11	79	1	5	100	7	126					26
Hammond, village.....	33	2	18	53				39	17	57					18
Hudson.....	40	2	2	70		1		74	3	103					29
Hudson, city:															
1st ward.....	38	2		47		1		72	1	74					
2d ward.....	58	5	14	7	153	2		114	13	176	1	1	1	2	5
3d ward.....	77	7	4	130	330	1	4	153	5	159		2			70
Kinnickinnic.....	17	9	2	27				73	3	106					33
New Richmond, city:															
1st ward.....	26	2	5	76				43	4	84					
2d ward.....	49	2	9	76	196			67	17	95					144
3d ward.....	6	1	14	44				17	2	92					
Pleasant Valley.....	33	1	2	47			14	34	1	90					56
Richmond.....	61	4	8	34		1		104	8	69					
River Falls, city, 1st ward	3			11			37	5	2	29				35	24
Rush River.....	39	1	1	72				33	3	140					101
Somerset.....	44	2		105				61	1	147					33
Springfield.....	44	16	2	69				124	1	147					23
S. Joseph.....	46		3	46				120	4	87		1		33	
Stanton.....	73	8	2	45			28	145	5	54				91	
Star Prairie.....	11	13	7	115		1		39	7	184					145
Troy.....	16	2	1	51				51	1	124					73
Warren.....	65	2	5	60			5	109	4	101				8	
Total.....	1,481	119	163	2,111	5	7	251	881	187	3,424	4	6	406	1,351	476
Republican plurality.....															945

Sauk Co.—3d dist.

Ableman, village.....	33	2	1	18			15	39		51				12
Baraboo.....	33		13	118			85	64	17	238				174
Baraboo, city:														
1st ward.....	95		16	253				92	19	379				
2d ward.....	135	339	2	9	30	614	2	137	22	336	1	2	5	9
3d ward.....	108		2	5	107		1	116	46	233	1		4	
Bear Creek.....	95	1	3	55			40	146	6	83				63
Dellona.....	52	2	3	38			16	76	6	70				6
Deiton.....	23	3	10	101	1		78	44	17	163	1			119
Excelsior.....	34		10	44	1		10	76	13	132				56
Fairfield.....	20		18	53			33	35	23	116				81
Franklin.....	173	1	2	34	1		139	160	2	71				89
Freedom.....	21	2	2	58			37	51	2	111				60
Greenfield.....	28		3	60			32	48	7	133				85
Honey Creek.....	34	1	1	70			36	61	2	139				78
Ironton.....	66		18	109			43	87	15	186				99
La Valle.....	88	1	3	50			8	111	4	139	2			28
La Valle, village.....	25		4	51			26	21	2	58				37
Merrimack.....	47	2	10	70			23	77	10	126				49
North Freedom, village..	11		12	44	1		33	16	11	60	1			44
Prairie du Sac.....	33			27			6	58	1	50				8
Prairie du Sac, village..	36	3	3	83			1	44	7	113	1			69
Reedsburg.....	52	1	10	52				121	7	126				5
Reedsburg, city:														
1st ward.....	84		11	86			20	102	4	173				135
2d ward.....	76	160	2	16	27	180		106	6	170	343			2
Sauk City, village.....	77		4	63	1		14	85	1	87				71
Spring Green.....	55	4	2	63				121	10	192				
Spring Green, village....	57		3	92	1			35						
Sumpter.....	15	1	10	67				52	33	14				88
Troy.....	36	1	9	153				117	42	7				155
Washington.....	57	2	3	61				102	10	133				36
Westfield.....	136		2	45			3	91		121				27
Winfield.....	79	1	6	52				27		121	3			26
Woodland.....	84		11	118				34		97	16			
Total.....	1,999	32	230	2,671	5	7	355	1,028	2,637	263	4,594	8	9	219
Republican plurality.....								356						
								672						
														1,957

ELECTION STATISTICS.

GUBERNATORIAL VOTE BY TOWNS AND ELECTION DISTRICTS—Continued.

COUNTIES, TOWNS, CITIES AND ELECTION DISTRICTS.	GOVERNOR, 1898.								GOVERNOR, 1896.						
	Sawyer, Dem.	Wors- ley, Peo.	Chafin. Pro.	Scofield, Rep.	Tuttle, Soc. Dem. of Am.	Riese. Soc. Lab.	Dem. Plu.	Rep. Plu.	Silver- thorn, Dem.	Berkoy, Pro.	Scofield, Rep.	Hen- derson, Nat.	Tut- trop, Soc. Lab.	Dem. Plu.	Rep. Plu.
SAWYER Co.—10th dist.															
Hayward, 1st precinct...	283		7	29	321	1		219	24	399					
2d precinct...	35	3	11	1	139	3	5	120	1	45					135
3d precinct...	26				20			32	2	62					
4th precinct...	11	1			67	1									
Total	355	11	31	547	5	2	192	371	27	506					135
Republican plurality							192								135
SHAWANO Co.—9th dist.															
Almon.....	41			3	55		14	19	1	104					85
Angelica.....	26			1	58		32	83	1	99					43
Aniwa.....	38				45		7	46	2	83					16
Belle Plaine.....	93	3		2	82		11	121		117					37
Biramwood.....	32	1	1	1	44			35	2	97			2		62
Biramwood, village.....	25	1		4	54			20	3	63			1	4	23
Fairbanks.....	79	6		1	29		50	86	1	101					81
Germania.....	12			1	26		14	9		37					65
Grant.....	55	3			76		21	59	1	140			2		28
Green Valley.....	37			3	78		41	36	2	156					120
Hartland.....	70			2	80		10	57	6	170					113
Herman.....	79			1	118		39	72		167					95
Hutchins.....	32	3			141		109	24	11	182					158
Lessor.....	54	8		3	69		15	60	5	138					78
Maple Grove.....	77	8			60		17	82	2	97			1		85
Morris.....	19			1	97			4		126				85	122
Navarino.....	22		11	2	27			23		48					20
Pella.....	89		6	1	36		53	99	2	78				21	70
Richmond.....	68				109			95	1	165					42
Seneca.....	23			1	38			20	2	62					
Shawano city:															
1st ward.....	73	1		2	54		3	89	1	75			2		
2d ward.....	50	163	1	1	50		4	51	2	55			2	6	
3d ward.....	40			1	48		1	43	3	61			2		8



HON. JOHN C. SPOONER,
United States Senator. (Term ending March 4, 1903.)

GUBERNATORIAL VOTE BY TOWNS AND ELECTION DISTRICTS—Continued.

COUNTIES, TOWNS, CITIES AND ELECTION DISTRICTS.	GOVERNOR, 1898.								GOVERNOR, 1896.						
	Sawyer, Dem.	Wors- ley, Pro.	Chafin, Pro.	Scotfield, Rep.	Tuttle, Dem. of Am.	Riese, Soc. Lab.	Dem. Plu.	Rep. Plu.	Silver- thorn, Dem.	Berkey, Pro.	Scotfield, Rep.	Hen- derson, Nat.	Tut- trop, Soc. Lab.	Dem. Plu.	Rep. Plu.
TAYLOR Co.—9th dist.															
Aurora	2	1		13			11								
Browning	52	2		28		3	24			39					4
Chelsea	87		2	48			39			77		43			4
Cleveland	7			23						2		73		4	
Deer Creek	84	2	1	34	1		50			61	1	83			22
Greenwood	45		1	12			33			43		24		19	
Grover	27			47				20		*48		178	1		130
Hammel	29	6	1	10			19					34			
Holway	15			38		1		23		15		157	1		19
Little Black	123	1	4	91	3		34			109	1	157		2	48
Medford	150	9	3	57	1		93			133	1	115		18	
Medford, city:															
1st ward	59	1		89	1					49	4	95			
2d ward	40	5	8	34	1			46		46	8	46			85
3d ward	42	2	8	64						36	4	75			
Molitor	23	1	1	17			11			21	1	62			41
Rib Lake	92	3	5	162	1	2		70		55	3	246			191
Westboro	37	1	3	97		1		60		27	2	124			97
Total	921	34	30	869	7	7	303 251	251		759	20	1,355	4	2	41 637 41
Democratic plurality								52							
Republican plurality															596
TREMPEALEAU Co.—7th dist															
Albion	26	1	8	105		2		80		32	10	207	1		175
Arcadia, 1st precinct	83	2	12	98	1				180	7	195	166			
2d precinct	156	4	20	132	1		4		216	9	166	361		35	
Arcadia, village	124	4		106	1		18								
Blair	8		5	80				72							
Burnside	39	1	2	24			15			188	7	126		62	
Caledonia	6			24				18		28		66			38

*1st and 2d precincts.

Chimney Rock.....	25		1	50				25	40	7	136				96
Dodge.....	20		1	10					82		11				
Ettrick.....	77	4	9	227			10	150	58	14	404			71	346
Gale.....	41	1	3	143	1			102	102	20	395		3		293
Galesville, village	26	1	7	112	1			86				4			
Hale.....	44	5	6	118		1		74							
Independence, village	41		3	44	2			3	132	2	202				70
Lincoln.....	21		10	53	1			32							
Osseo, village.....	11		4	56	1			45	74	12	193		1		119
Pigeon.....	28	4	5	120				92	50	12	198				
Preston.....	25	5	7	175	2			150	45	14	397		1		148
Sumner.....	21		2	70				49	41	8	210				352
Trempealeau.....	34		16	139				105	78	21	254		1		169
Unity.....	23	1	10	97		1		69	44	18	140				176
Whitehall, village	26		12	88	1			62							96
Total.....	827	32	135	1,994	10	4	47	1,214	1,390	161	3,300	6	5	168	2,078
Republican plurality								47							168
								1,167							1,910
VERNON Co.—3d dist.															
Bergen.....	35	2	5	78	1	1		43	56	4	188		1		132
Christiana.....	49		8	146	2	2		97	27	7	246				219
Clinton.....	20		2	116				96	54	4	189		1		135
Coon.....	27	3	2	151	1			124	15	3	283				268
Forest.....	13		15	94		1		81	63	6	196				133
Franklin.....	62	4	5	110				16	111	1	205				94
Genoa.....	35	3	4	62				20	114	2	116				2
Greenwood.....	35	3	3	55				92	3	3	111				19
Hamburg.....	33		2	78				55	50	5	195				145
Harmony.....	34	2	4	88				44	53	4	180		1		127
Hillsboro.....	27	2	2	66		1		39	79	5	161			1	82
Hillsboro, village.....	50	1	3	55				5	44	3	100				56
Jefferson.....	48	7	7	94				46	107	4	208				101
Kickapoo.....	31	6	2	90		1		59	58	6	194				136
Liberty.....	23	1		41				13	48		119				71
Mound Park Viola.....	8		1	27				19							
Ontaria, village.....	15	3	3	46		1		31							
Readstown, village.....	22	2	2	42		1		20							
Stark.....	44	4	1	132				88	87	3	167				80
Sterling.....	57	2	5	103				51	200	1	200				118
Union.....	21		1	60				39	61	6	99		1		33
Viroqua.....	109	5	1	123				19	96	2	287				191
Viroqua, city:															
1st ward.....	38	2	2	68				94	31	2	99				
2d ward.....	37	3	7	71				26	114	4	106				
3d ward.....	44	1	5	74				57		1	107				198

ELECTION STATISTICS.

GUBERNATORIAL VOTE BY TOWNS AND ELECTION DISTRICTS—Continued.

COUNTIES, TOWNS, CITIES AND ELECTION DISTRICTS.	GOVERNOR, 1898.								GOVERNOR, 1896.						
	Sawyer, Dem.	Wors- ley, Peo.	Chafin, Pro.	Scofield, Rep.	Tuttle, Soc. Dem. of Am.	Riese, Soc. Lab.	Dem Plu.	Rep. Plu.	Silver- thorn, Dem.	Berkey, Pro.	Scofield, Rep.	Hen- derson, Nat.	Tut- trop, Soc. Lab.	Dem. Plu.	Rep. Plu.
VERNON Co.—cont.															
Webster.....	27	5	6	110	33	67	4	184	117
Westby, village.....	41	1	8	55	14	24	6	93	69
Wheatland.....	35	4	13	122	87	39	4	186	147
Whitestown.....	27	13	3	73	46	97	8	159	1	1	62
Total.....	1,111	76	122	2,440	7	6	1,329	1,638	98	4,373	4	3	2,740	
Republican plurality	1,329	2,740	
VILAS Co.—9th dist.															
Arbor Vitae, 1st precinct	85 } 113	9 } 10	2 } 3	177 } 242	4 } 4	2 } 2	129	38 } 63	2 } 2	191 } 386	273
2d precinct	23 } ..	1 } ..	1 } ..	65 }	25 }	145 }
Eagle River, 1st precinct	162 } 172	4 } 4	94 } 118	54	159 } 170	2 } 2	222 } 260	90
2d precinct	10 }	24 }	11 }	38 }
Minocqua, 1st precinct	157 } 302	3 } 4	4 } 6	149 } 335	3 } 5	1 } 3	33	226 } ..	4 } ..	135 }	91
2d precinct	145 } ..	1 } ..	2 } ..	186 } ..	2 }
Total.....	587	14	13	695	9	5	54	162	459	8	731	91	363	
Republican plurality	108	272	
WALWORTH Co.—1st dist.															
Bloomfield.....	43	1	2	134	2	91	78	9	234	156
Darien.....	85	2	11	151	66	105	16	246	141
Delavan.....	27	2	6	99	72	199	27	571	1	372
Delavan, city:															
1st ward.....	35 }	7 } ..	87 }
2d ward.....	49 } 114	4 } 13	99 } 311	1 } 2	197
3d ward.....	30 }	2 } ..	125 } ..	1 }
East Troy.....	72	3	10	177	105	111	13	273	162

Elkhorn, city:													
1st ward.....	23		6	10	94					164		174	
2d ward.....	35	105	2	7	101					118	33	292	
3d ward.....	42		2	12	74							82	
Geneva.....	41		3	16	98					57	23	162	
Lafayette.....	58			3	95					37	10	171	
La Grange.....	25		2	8	100	1	1			75	11	203	
Lake Geneva, city:													
1st ward.....	26			21	97					204	55	475	
2d ward.....	46	96		10	89		1			43	144	29	
3d ward.....	24		2	19	114		1			46	5	148	
Linn.....	33		1	13	108					75	68	179	
Lyons.....	33		3	11	139	1	1			56	22	210	
Richmond.....	37			3	67					30	3	160	
Sharon.....	19		1	?	100	1				81	36	427	
Sharon, village.....	31		3	17	115					84		7	
Spring Prairie.....	23			6	140	1				117	35	229	
Sugar Creek.....	24		2	22	76					42	29	168	
Troy.....	63		1	8	105					52	7	161	
Walworth.....	36			18	194					158	17	336	
Whitewater.....	48		1	6	109	1				61	6	172	
Whitewater, city:													
1st ward.....	68		3	9	125					215	86	623	
2d ward.....	100	250	3	10	202					86	11	154	
3d ward.....	82		3	5	138					88	10	268	
Total.....		1,313		46	283		9	3	2,039		1,889	348	5,292
Republican plurality.....									2,039				
WASHBURN Co.—10th dist.													
Bashaw.....	15		4	3	93			1	83		3	83	60
Long Lake.....	15		2	1	16			1	1		18	41	23
Minong.....	7			1	47				40		19	58	39
Shell Lake.....	101			13	272				171		72	378	306
Spoooner, 1st precinct.....	42	58	7	3	76	1	1	1	60	65	1	128	81
2d precinct.....	16		3	3	42				24	24	1	42	170
Veazie.....	53				52			1			2	35	3
Total.....		244		23	598		1	3	355		253	22	765
Republican plurality.....									1				2
									354				
													512
													512

GUBERNATORIAL VOTE BY TOWNS AND ELECTION DISTRICTS—Continued.

COUNTIES, TOWNS, CITIES AND ELECTION DISTRICTS.	GOVERNOR, 1893.								GOVERNOR, 1896.						
	Sawyer, Dem.	Wors- ley, Peo.	Chapin, Pro.	Scofield, Rep.	Tuttle, Soc. Dem. of Am.	Riese, Soc Lab.	Dem Plu.	Rep. Plu.	Silver- thorn, Dem.	Berkey, Pro.	Scofield, Rep.	Hen- derson, Nat.	Tut- trop, Soc. Lab.	Dem Plu.	Rep. Plu.
WASHINGTON Co.—5th dist															
Addison.....	262	4	4	81			181		269		108			161	
Barton.....	135	4	2	90	1		45		135	3	150				15
Erin.....	183	3	1	106			77		203	2	77				
Farmington.....	137		2	111			26		139		179	2		126	
German town.....	164			150		1	14		141	4	290				40
Hartford.....	179	2	2	127	1	1	52		168		174				149
Hartford, city:															e
1st ward.....	107	4		86		1									
2d ward.....	120	4		98		1	33		80	2	138				
Jackson.....	114		1	223			109		67	2	139				130
Kewaskum.....	82	2	2	107			25		103	4	280	1			177
Kewaskum, village.....	89	1	1	68			12		84	3	196		1		112
Polk.....	97		3	205			108		46		24			22	
Richfield.....	234		1	122			112		117	2	239	1	1		122
Schleisingerville, village.....	62			37			25		208	2	194			14	
Trenton.....	193	1		93			100		29		60				31
Wayne.....	91		5	171			80		252	3	104		1	148	
West Bend.....	89	1	1	57		1	52		110		203	1	1		115
West Bend, city:									101	1	79		2	22	
1st ward.....	143	2		74		1			117	1	72				
2d ward.....	111	2		78		1	102		92	3	105			32	
Total.....	2,533	24	26	2,094	2	5	811	322	2,461	30	2,833	7	6	525	897
Democratic plurality.....															525
Republican plurality.....							489								
WAUKESHA Co.—5th dist.															372
Brookfield.....	207	4	9	131			76		234	6	242				8
Delafield.....	86	1	5	180				91	144	6	321				177
Eagle.....	163	2	13	111	1	3	57		157	6	161				4
Genesee.....	111		21	197	1			86	107	14	245				133
Hartland, village.....	69	1	8	82			13								

Lisbon.....	149		20	185	2		36	131	14	250			119	
Menomonee.....	222	1	8	116			1	*293	9	432			139	
Menomonee Falls, village.....	58	1	10	94		2	106					1		
Merton.....	170	4	8	171			36							
Mukwonago.....	95	1	12	174			79	176	9	278			102	
Muskego.....	85	2	4	106			21	80	22	247			167	
New Berlin.....	156	3	2	95			61	100	5	195			95	
Oconomowoc.....	103	2	1	133	2		35	188	7	160	2	28		
Oconomowoc, city:								111	2	193			82	
1st precinct.....	177	254	1	14	179	349	1	95	4	242				
2d precinct.....	77		1	17	170	1	1	82	12	204	446		193	
Ottawa.....	91	3	5	129	5		33	77	1	165			88	
Pewaukee.....	173	2	2	122	3	1	51	230	9	326			96	
Pewaukee, village.....	62	3	4	97			35							
Summit.....	74	1	6	156			82	68	4	227			156	
Vernon.....	67	2	17	174			107	79	16	263			184	
Waukesha.....	89	1	15	93			4	69	2	178			109	
Waukesha, city:														
1st ward.....	105	4	17	131	1			84	10	166				
2d ward.....	211	3	10	136				201	4	187				
3d ward.....	118	5	7	75				160	3	82	1,002			
4th ward.....	137	732	12	131	3	1	37	165	5	194	1	1	212	
5th ward.....	72		14	117				69	2	140				
6th ward.....	89	3	27	179	2			111	9	233		1		
Total.....	3,221	50	288	3,669	13	9	351	799	177	5,331	3	2	28	2,077
Republican plurality.....								351						23
								418						2,049
WAUPACA CO.—8th dist.														
Bear Creek.....	41		2	58			17	91	2	135			44	
Caledonia.....	48	2	4	82	1		34	58	1	139		1	81	
Clintonville, city.....	97	4	7	152		1	55	111	14	251			140	
Dayton.....	34	2	8	130			96	42	9	212	5	2	170	
DuPont.....	35	1	2	137			102	38	2	273			231	
Embarrass, village.....	9		1	31			22	9	3	47			38	
Farmington, 1st precinct.....	22		5	142			329	38	7	406			368	
2d precinct.....	8	2	12	217	359									
Fremont.....	21			46			25	33	2	66			33	
Fremont, village.....	13		2	28			15	14	1	54			40	
Harrison.....	32	2		24			8	9		93			84	
Helvetia.....	16	1	2	58			42	3	1	113			110	
Iola.....	9		4	147			138	2	4	230			228	
Iola, village.....	14		2	30	1		16	9	2	98			80	

*1st and 2d precincts.

GUBERNATORIAL VOTE BY TOWNS AND ELECTION DISTRICTS—Continued.

COUNTIES, TOWNS, CITIES AND ELECTION DISTRICTS.	GOVERNOR, 1898.								GOVERNOR, 1896.							
	Sawyer, Dem.	Wors- ley, Peo.	Chafin, Pro.	Scotfield, Rep.	Tuttle, Soc. Dem. of Am.	Riese, Soc. Lab.	Dem. Plu.	Rep. Plu.	Silver- thorn, Dem.	Berkey, Pro.	Scotfield, Rep.	Hen- derson, Nat.	Tut- trop, Soc. Lab.	Dem. Plu.	Rep. Plu.	
WAUPACA Co.—Cont.																
Larrabee	43	1		71		1	28	69	3	201				132		
Lebanon	77			33		44		152		80			72			
Lind	19	4	8	114			95	55	6	205	1			150		
Little Wolf	72	1	9	190			118	110	1	321				211		
Matteson	11		2	69			58	11	3	137				126		
Mukwa	43	1	3	67			24	69	7	141	2			72		
New London, city:																
1st ward	45	2	3	68	1			64	2	77						
2d ward	41	3	2	59	1	1	133	42	4	78	2	2		162		
4th ward	30	1	3	81				34	2	92	2					
5th ward	9		3	50				14	2	69						
Royalton	30	1	9	81	1	1	51	72	4	191				119		
Scandinavia	26		5	169	2		143	2	4	264				262		
Scandinavia, village	26		3	38			12	6	4	69				63		
St. Lawrence	43		11	167			124	28	1	261	1			233		
Union	23	2	3	72			49	55	2	186				131		
Waupaca	30	2	7	99			69	52	9	175	3			123		
Waupaca, city:																
1st ward	37	2	6	116	1											
2d ward	28	9	9	94	2		295	112	17	553	15			411		
8d ward	14	6	12	98	1											
4th ward	27	2	4	93												
Weyauwega	29		6	52	1	1	23	56	4	72	1			16		
Weyauwega, village	75	1	16	73			2	109	18	102			7			
Wyoming	12			38			26	24		65				41		
Total	1,189	41	175	3,274	7	7	54	2,139	54	1,593	139	5,456	32	3	79	3,942
Republican plurality															79	3,863
WAUSHARA Co.—6th dist.																
Aurora	35	1	3	124			89	37	7	204				167		
Berlin, 2d ward, 2d pre'ct	1		1				1	3	1	1			2			

Bloomfield	14		4	113	1			99	30	4	206				176
Coloma	25	3	4	115				90	18	2	146				128
Dakota	5	1	2	77		2		72	4	2	113				109
Deerfield	4	2	1	108				101	14	4	134				120
Hancock	27	1	5	182		1		155	24	6	232	1			208
Leon	26	29	4	143		2		117	38	5	185				147
Marion	32	3	7	89		1		57	33	3	126				93
Mt. Morris	21	11	4	99	1	1		78	17	1	170				153
Oasis	23	3	7	122				99	34	10	159	1			125
Plainfield	9		1	152				143	11	1	255				244
Plainfield, village	21		5	165	2			144	23	5	150				127
Poyssippi	20	2	9	134				114	38	4	204				166
Richford	12	1	1	80				68	6		93	1			87
Rose	6		15	135				129	6	18	173				167
Saxville	15	18	5	102		4		87	39	4	152	1			113
Springwater	10	3	15	112		3		102	14	18	145				131
Warren	41	3	3	96	1	1		55	58	5	119				61
Wautoma	42	7	2	192	1	4		150	23	5	240				217
Total	389	88	98	2,340	6	18	1	1,952	470	105	3,207	4		2	2,739
								1							2
Republican plurality								1,951							2,737
WINNEBAGO Co.—6th dist.															
Algoma	44	7	5	116				72	66	9	148				87
Black Wolf	47	4	2	80	1			33	68	5	95				47
Clayton	116		1	109			7		122	2	164				
Menasha	57	5	1	34			23		92	3	53	1		39	
Menasha, city:															
1st ward	173	10	4	116	1	6		194	1	154		1			
2d ward	190	6	32	73	4	9		703	3	118		1	2	202	
3d ward	76	7	5	89	1	1	9	89	4	130					
4th ward	191	9	4	77	3	2		240		99					
Neenah	48	5	2	55	1			7	71	1	76				5
Neenah, city:															
1st ward	142	6	17	156	1	2		132	9	250		2	1		
2d ward	148	4	33	140	2	3	10	126	4	183		1	3	4	226
3d ward	154	17	43	158	6	3		166	8	226			2		
4th ward	61	6	1	36				59	3	50					
Nekimi	43	1	7	123				80		9	171				111
Nepeuskum	41	3	14	126				85		7	180				127
Omro	49	1	15	143				94	129	22	488	1			359
Omro, village	66	1	22	189	1	1		123							
Oshkosh	81	7	3	126				45		1	184				101
Oshkosh, city:															
1-t ward	132	37	3	165	1	1		182	2	237					
2d ward	262	45	3	158		1		243	3	255					

GUBERNATORIAL VOTE BY TOWNS AND ELECTION DISTRICTS—Continued.

COUNTIES, TOWNS, CITIES AND ELECTION DISTRICTS.	GOVERNOR, 1898.								GOVERNOR, 1896.						
	Sawyer, Dem.	Wors- ley, Peo.	Chafin, Pro.	Scofield, Rep.	Tuttle, Soc. Dem. of Am.	Riese, Soc. Lab.	Dem. Plu.	Rep. Plu.	Silver- thorn, Dem.	Berkey, Pro.	Scofield, Rep.	Hen- derson, Nat.	Tut- trop, Soc. Lab.	Dem. Plu.	Rep. Plu.
WINNEBAGO Co.—Con.															
Oshkosh, city.—Con.															
3d ward.....	168		6	124	1	2		162	2	201					
4th ward.....	246	9	6	229	1	2		310	11	298		1	2		
5th ward.....	141	35	21	293	1	5		156	17	424		1	2		
6th ward.....	196	142	4	108		309	4	222			
7th ward.....	69	2,227	9	768	16	126	249	2,382	1	12	35	6	
8th ward.....	227	81	3	121	4	1	121	35	
9th ward.....	181	36	5	182	4	2	182	
10th ward.....	125	50	20	288	1	1	288	
11th ward.....	157	62	11	85	85	
12th ward.....	134	40	12	150	150	
13th ward.....	189	180	16	224	2	13	224	
Poegan.....	73	2	1	68	1	5	68	
Rushford.....	86	2	12	239	239	
Utica.....	41	..	6	109	109	
Vinland.....	61	..	3	123	123	
Winchester.....	58	2	9	141	2	..	141	
Winneconne.....	47	1	4	97	1	..	97	
Winneconne, village.....	86	..	11	125	1	..	125	
Wolf River.....	65	1	1	58	58	
Total.....	4,471	875	301	5,293	40	56	327	1,149	327	5,213	213	7,835	11	14	246
Republican plurality								822							2,568
															246
															2,622
WOOD Co.—8th dist.															
Auburndale.....	59	..	1	42	1	8	42	
Auburndale, village.....	10	2	1	12	12	
Centralia, city:															
1st ward.....	25	4	3	14	14	
2d ward.....	59	5	1	62	1	1	62	
3d ward.....	72	5	1	51	51	

Grand Rapids.....	93	1	4	61			32		80	1	124				44
Grand Rapids, city:															
1st ward.....	42		1	30					62	2	51				
2d ward.....	57	171	2	75	213	1			50	2	101				115
3d ward.....	33		2	48					45	5	66				
4th ward.....	33		1	60					32	1	86				
Lincoln.....	92		1	61			31		72		101				29
Marshfield.....	73		1	23			50		89	2	54	1		35	
Marshfield, city:															
1st ward.....	123		2	21					130	1	51				
2d ward.....	78		3	33		1			62		50				
3d ward.....	56	492	2	67	290	3	4		92	1	126	2	4		
4th ward.....	68		8	67					91	8	89	1			58
5th ward.....	80			77					69	4	93				
6th ward.....	47		1	25					43	2	20	1			
Milladore.....	63		2	26		1			92	2	81			3	11
Nekoosa, village.....	47		2	63					44	3	98				54
Pittsville, city:															
1st ward.....	15		1	31					11		60				
2d ward.....	10	33	1	13	58	1			6	5	18				67
3d ward.....	8		3	14					8	2	14				
Port Edwards.....	53		5	90		1				3	123				56
Remington.....	68		3	51			17		67	1	103				47
Richfield.....	14			31			17		13		56				43
Rock.....	23		4	63			40		28	2	99				71
Rudolph.....	93		2	39			30		103		122				19
Saratoga.....	19		1	63			20		26	1	63				37
Seneca.....	66		1	51		1	15		58		98				40
Sherry.....	22		7	42			20		23		98				75
Siegel.....	111		5	89			22		155	5	129	1	1	26	
Vesper.....	28		1	30			2		28		37				9
Wood.....	73		3	87		1	14		64	3	178				114
Total.....	1,850	51	60	1,615	12	15	470	235	1,952	52	2,766	6	6	130	944
Democratic plurality.....							235								130
Republican plurality.....															814

ELECTION STATISTICS.

COMPARATIVE VOTE FOR GOVERNOR, 1896-1898, BY COUNTIES, WITH POPULATION.

COUNTIES.	GOVERNOR, 1898.										GOVERNOR, 1896.					
	Population, 1895.	Sawyer, Dem.	Worsley, Peo.	Chaffin, Pro	Scotfield, Rep.	Tuttle, Soc. Dem. of Am.	Riese, Soc. Lab.	Dem. Plu.	Rep. Plu.	Silverthorn, Dem.	Berkey, Pro.	Scotfield, Rep.	Henderson, Nat. Pro.	Tut-trop, Soc. Lab.	Dem. Plu.	Rep. Plu.
Adams.....	7,532	420	17	27	1,055	7	2	635	397	1,080
Ashland.....	17,241	1,252	46	75	1,703	8	25	451	1,784	4	15	916
Barroo.....	20,122	675	118	106	1,660	3	6	985	1,328	4	1,437
Bayfield.....	12,595	697	28	63	1,235	6	10	538	776	1	5	1,448
Brown.....	45,623	2,929	65	121	3,476	13	19	547	3,870	88	1,454
Buffalo.....	16,931	1,011	47	51	1,640	6	4	629	1,302	62	1,001
Burnett.....	5,892	54	136	56	703	3	12	649	355	28	452
Calumet.....	17,744	1,411	65	30	1,370	10	41	1,897	27
Chippewa.....	23,727	2,150	55	120	2,273	3	4	123	2,985	89	622
Clark.....	21,342	948	36	95	2,048	4	5	1,100	1,341	100	1,958
Columbia.....	30,868	2,143	51	208	6,526	12	4	1,383	2,457	308	2,289
Crawford.....	17,203	1,305	44	52	1,720	3	2	415	1,526	41	781
Dane.....	65,669	6,276	76	496	5,461	31	14	815	6,804	518	1,943
Dodge.....	47,851	5,384	32	122	3,534	12	4	1,850	5,019	108	554
Door.....	16,969	648	53	43	1,571	5	4	923	897	48	1,505
Douglas.....	29,896	1,578	70	182	2,862	17	31	1,284	2,498	87	1,615
Dunn.....	25,006	1,022	152	127	1,527	7	7	505	1,430	143	1,910
Eau Claire.....	33,172	1,850	42	133	2,648	22	7	798	2,397	220	2,050
Florence.....	2,850	120	10	6	297	2	1	177	122	5	369
Fond du Lac.....	47,436	4,194	114	235	4,201	17	7	7	5,033	170	1,056
Forest.....	1,288	132	3	7	185	1	53	169	15	239
Grant.....	38,372	2,947	49	188	4,094	15	6	1,147	3,685	205	1,596
Green.....	23,420	1,448	168	129	2,042	15	5	594	2,331	193	723
Green Lake.....	15,939	1,682	51	65	1,914	6	12	232	1,581	62	510
Iowa.....	23,447	1,848	33	243	2,285	7	5	437	2,145	196	935
Iron.....	5,338	473	7	16	696	5	1	223	478	30	812
Jackson.....	16,722	639	19	78	1,575	2	936	792	103	1,915
Jefferson.....	36,317	3,606	46	146	2,750	11	8	856	3,672	150	603
Jun-au.....	18,754	1,661	43	69	2,203	5	3	542	1,714	64	1,091
Kenosha.....	17,548	1,674	128	56	2,027	3	6	353	1,750	53	1,056
Kewaunee.....	17,632	1,682	23	22	1,239	2	6	443	1,702	14	110
La Crosse.....	43,610	2,358	74	173	3,864	10	6	1,506	3,215	204	2,986
Lafayette.....	21,488	1,982	27	109	2,228	1	3	246	2,265	119	645
Lanzlade.....	11,092	1,102	20	25	868	3	8	1,018	22	376
Lincoln.....	14,765	1,327	108	57	1,132	10	4	195	1,849	43

Manitowoc	40,802	3,707	58	58	3,265	68	17	442	3,995	65	4,401	11	12	406		
Marathon	36,598	2,765	269	57	3,068	10	114	303	4,198	73	3,668	2	25	530		
Marquette	27,271	1,897	41	105	3,062	13	7	1,665	1,808	76	4,358	2	9	2,550		
Marquette	10,203	840	10	24	1,210	3	3	370	840	23	1,475	1		635		
Milwaukee	287,922	19,484	2,651	539	20,233	1,633	779	749	27,464	643	35,463	40	679	7,999		
Monroe	26,350	1,848	44	151	2,691	5	2	843	2,374	108	3,669	12	1	1,295		
Oconto	18,339	1,157	50	53	1,945	10	10	788	1,253	54	2,911	3	5	1,658		
Oneida	7,060	708	19	38	1,095	7	5	387	604	30	1,405			801		
Outagamie	44,404	3,074	54	159	3,784	6	21	710	4,196	150	5,379	26	8	1,133		
Ozaukee	16,545	1,504	48	6	857	7	5	647	1,988	29	1,546	1	10	442		
Pepin	7,567	433	6	29	865	1	1	432	442	42	1,295	1	1	853		
Pierce	23,040	621	93	122	1,771	1	4	1,150	1,415	182	3,697	2	3	2,282		
Polk	16,117	384	135	66	1,822	12	22	1,438	886	65	2,848	1	3	1,962		
Portage	28,531	2,137	35	96	2,219	7	10	82	2,955	85	3,476	6	2	521		
Price	7,257	515	13	98	951	12	33	436	553	38	1,444	1	6	891		
Racine	41,110	2,850	926	197	3,546	16	19	996	4,101	241	5,733	19	5	1,632		
Richland	19,619	1,430	121	178	1,852	1	7	422	2,088	138	2,635	1	2	547		
Rock	48,414	2,676	191	293	5,427	11	11	2,751	3,657	292	8,224	4	10	4,567		
St. Croix	25,870	1,481	119	168	2,111	5	7	630	2,479	187	3,424	4	6	945		
Sauk	32,919	1,999	32	230	2,671	5	7	672	2,637	263	4,594	8	9	1,957		
Sawyer	3,741	355	11	31	547	5	2	192	371	27	506			135		
Shawano	22,573	1,451	62	36	1,863	3	11	412	1,604	55	3,019	3	11	1,415		
Sheboygan	48,396	3,203	210	66	4,137	293	89	934	3,426	88	6,543	18	313	3,117		
Taylor	8,498	921	34	30	869	7	7	52	759	20	1,355	4	2	593		
Trempealeau	21,963	827	32	135	1,994	10	4	1,167	1,390	161	3,300	6	5	1,910		
Vernon	27,035	1,111	76	122	2,440	7	6	1,329	1,638	94	4,378	4	3	2,740		
Vilas	3,501	587	14	13	695	9	5	108	459	8	731	4		272		
Walworth	29,162	1,313	46	283	3,352	9	3	2,039	1,889	348	5,292	12	3	3,403		
Washington	4,296	244	23	21	523	1	3	354	253	22	765	2	2	512		
Waushara	24,077	2,583	24	26	2,094	3	5	489	2,461	30	2,833	7	6	372		
Waupaca	36,562	3,251	50	288	3,669	13	9	448	3,282	177	5,331	3	2	2,049		
Waupaca	36,793	1,189	41	175	3,274	7	7	2,085	1,593	139	5,456	32	3	3,863		
Wausara	15,355	1,389	88	98	2,340	6	18	1,951	470	105	3,207	4		2,737		
Winneago	57,627	4,471	875	301	5,293	40	56	822	5,213	213	7,835	11	14	2,622		
Wood	21,637	1,850	51	60	1,613	12	15	235	1,952	52	2,766	6	6	814		
Total	1,937,915	135,353	8,518	8,088	173,137	2,544	1,473	6,299	44,083 6,299	169,257	8,140	264,981	407	1,306	1,504	97,223 1,504
Rep. Plu.									37,784							95,724

NOTE.—Scattering votes: Adams county, 5; Barron county, 3; Bayfield county, 2; Burnett county, 2; Calumet county, blank 6; Chippewa county, 1; Columbia county, 3; Crawford county, 1; Dane county, 36; Dodge county, 4; Door county, 3; Dunn county, 6; Grant county, 4; Green county, 4; Iowa county, 3; Jackson county, 5; Juneau county, 1; Kenosha county, 1 and 177 blank; La Crosse county, 2; Lafayette county, 2; Milwaukee county, 4; Pierce county, 3; Polk county, 3; Portage county, 2; Richland county, 3; Rock county, 7; St. Croix county, 3; Sauk county, 1; Shawano county, 1; Sheboygan county, 1, blank 11; Trempealeau county, 6; Vernon county, 9; Waupaca county, 2. Total, 327, not included in above.

NOTE.—Scattering votes: Clark county, 2; Dane county, 6; Florence county, 1; Iowa county, 2; Jackson county, 1; Kenosha county, 1; Pierce county, 1; Vernon county, 2. Total, 16, not included in above.

COMPARATIVE VOTE FOR PRESIDENT, 1896, AND OVERNOR, 1898, BY COUNTIES, WITH POPULATION.

COUNTIES.	PRESIDENT, 1896.								GOVERNOR, 1898.								
	Popula- tion, 1895.	Bryan, Dem.	Lever- ing, Pro.	McKinl'y Rep.	Palmer Nat. Dem.	Bent- ley, Nat.	Match- ett, Soc. Labor.	Dem. Plu.	Rep. Plu.	Sawyer, Dem.	Wor- sley, Peo.	Chafin, Pro.	Scofield, Rep.	Tuttle, Soc. Dem. of Am.	Riese, Soc. Lab.	Dem. Plu.	Rep. Plu.
Adams	7,532	391	27	1,432	16	1,041	420	17	27	1,055	7	2	635	
Ashland	17,241	1,743	60	2,738	26	3	16	995	46	75	1,703	8	25	451	
Barron	20,122	1,324	155	2,772	27	4	1,448	675	118	106	1,660	3	6	985	
Bayfield	12,596	770	59	2,244	13	1	5	1,474	697	28	68	1,235	6	10	538
Brown	45,623	3,841	88	5,436	69	13	2	1,585	2,929	65	121	3,476	13	19	547
Buffalo	16,931	1,302	61	2,301	51	2	999	1,011	47	51	1,640	6	4	629	
Burnett	5,892	349	28	800	4	1	3	451	54	136	56	3	12	649	
Calumet	17,744	1,869	28	1,547	27	1	2	672	1,411	65	30	1,370	3	8
Chippewa	23,727	2,929	84	3,601	35	2	6	382	814	1,305	55	120	703	3	4	123
Clark	21,342	1,318	97	3,323	39	1	12	2,010	948	36	95	2,273	3	5	1,100
Columbia	30,868	2,880	280	4,845	108	2	7	2,465	2,143	51	208	3,526	4	4	1,233
Crawford	17,203	1,509	38	2,323	24	1	2	814	1,305	44	52	1,720	3	2	415
Dane	65,669	6,521	410	9,080	159	12	4	2,559	6,276	76	496	5,461	31	14	815
Dodge	47,851	4,900	120	5,610	236	9	7	5,384	53	122	3,534	12	4	1,850
Door	16,969	895	49	2,402	21	1	1	1,507	648	32	43	1,571	5	5	923
Douglas	29,986	2,527	96	4,274	48	2	8	1,747	1,578	70	182	2,862	17	31	1,284
Dunn	25,006	1,418	131	3,370	33	3	5	1,952	1,022	152	127	1,527	7	7	505
Eau Claire	33,172	2,364	186	4,522	52	6	2,158	1,850	42	133	2,648	22	7	798	
Florence	2,850	129	6	488	2	120	120	10	6	297	2	1	177	
Fnd du Lac	47,436	4,933	157	6,174	128	4	5	1,241	4,194	114	235	4,201	17	7	77
Forest	1,288	172	15	406	2	2	234	132	3	7	185	1	1	53	
Grant	38,372	3,683	188	5,315	67	4	3	1,632	2,947	49	188	4,094	15	547
Green	23,420	2,339	158	3,095	53	2	7	754	1,448	168	129	2,042	15	6	1,147
Green Lake	15,939	1,568	61	2,103	32	5	7	535	1,682	51	65	1,914	6	594
Iowa	23,447	2,060	174	3,115	61	12	3	1,055	1,848	33	243	2,285	7	12	232
Iron	5,333	472	26	1,288	1	1	816	473	7	16	2,285	5	457
Jackson	16,722	778	98	2,710	39	7	2	1,932	639	19	78	1,575	2	1	223
Jefferson	36,317	3,501	138	4,344	263	4	4	840	3,606	46	146	2,750	11	936
Juneau	18,754	1,671	59	2,832	35	5	4	1,161	1,661	43	69	2,203	5	8	856
Kenosha	17,545	1,732	40	2,827	62	1	8	1,095	1,674	128	56	2,027	3	6	542
Kewaunee	17,632	1,649	14	1,835	91	1	186	1,862	23	22	1,239	2	6	353	
La Crosse	43,610	3,058	161	6,297	225	2	8	3,239	2,358	74	173	3,564	10	6	1,506
Lafayette	21,483	2,236	114	2,919	59	3	1	683	1,982	27	109	2,228	1	6	246
Langlade	11,092	956	23	1,457	38	4	501	1,102	20	25	868	3	234

Lincoln	14,765	1,802	44	1,706	21	2	2	96	1,327	108	57	1,132	10	4	195			
Manitowoc	40,802	3,919	62	4,430	164	5	11	511	3,707	58	58	3,265	68	17	442			
Marathon	36,598	3,829	70	3,952	87	4	29	129	2,765	269	57	3,068	10	114		303		
Marquette	27,271	1,867	81	4,277	29	3	9	2,410	1,397	41	105	3,062	13	7		1,665		
Marquette	10,203	827	25	1,476	20	1		649	840	10	24	1,210	3	3		370		
Milwaukee	287,922	26,536	640	35,939	520	30	679	9,403	19,434	2,651	539	20,233	1,633	779		749		
Monroe	26,350	2,361	103	3,633	35	11	1	1,322	1,848	44	151	2,691	5	2		843		
Oconto	18,339	1,290	59	2,836	35	3	5	1,546	1,157	50	53	1,945	10	10		788		
Oneida	7,060	563	27	1,453	14			890	708	19	38	1,095	7	5		387		
Outagamie	44,404	4,096	139	5,433	106	25	5	1,337	3,074	54	159	3,784	6	21		710		
Ozaukee	16,545	1,947	30	1,535	62	2	11	412	1,504	48	6	857	6	5	647			
Pepin	7,567	436	37	1,301	19	1	1	865	433	6	29	865	1	1		432		
Pierce	23,040	1,412	156	3,724	38	3	3	2,312	621	93	122	1,771	1	4		1,150		
Polk	16,117	891	61	2,861	23	1		1,970	384	135	66	1,822	12	7		1,438		
Portage	28,531	2,890	82	3,537	54	7		647	2,137	35	96	2,219	7	22		32		
Price	7,257	550	37	1,443	19	1	7	898	515	13	98	951	12	10		33		
Racine	41,110	3,975	213	5,849	104	4	8	1,874	2,850	926	197	3,846	16	19		436		
Richland	19,619	2,098	129	2,636	16			538	1,430	121	178	1,852	1	7		996		
Rock	48,414	3,655	237	8,282	86	5	12	4,627	2,676	101	293	5,427	11	11		422		
St. Croix	25,870	2,475	158	3,462	38	3	4	987	1,481	119	168	2,111	5	7		2,751		
Sauk	32,919	2,611	242	4,623	97	3	9	2,012	1,999	32	230	2,671	5	7		630		
Sawyer	3,741	369	28	514	2			145	355	11	31	547	5	2		672		
Shawano	22,573	1,594	54	3,035	32	3	12	1,411	1,451	62	36	1,863	3	2		192		
Sheboygan	48,396	3,327	90	6,644	247	15	303	3,317	3,203	210	66	4,137	3	11		412		
Taylor	8,498	710	20	1,387	27	4	2	677	921	34	30	1,069	293	89		934		
Trempe'au	21,963	1,394	152	3,306	24	6	4	1,912	827	34	135	1,994	7	7	52			
Vernon	27,035	1,627	102	4,393	28	4	3	2,766	1,111	32	122	2,440	10	4		1,167		
Vilas	3,801	443	8	754	9			311	687	14	13	2,440	7	6		1,329		
Walworth	29,162	1,894	282	5,347	57	12	2	3,453	1,313	46	283	695	9	5		108		
Washburn	4,266	250	21	771	8			521	244	23	21	3,352	9	3		2,039		
Washington	24,077	2,404	31	2,877	86	5	6	473	2,585	24	26	598	1	3		354		
Waukesha	36,562	3,192	162	5,411	103	2	5	2,219	3,221	50	288	2,084	3	5	489			
Waupaca	30,793	1,577	129	5,472	65	32	3	3,895	1,189	41	175	3,659	13	9		448		
Waushara	15,355	456	102	3,210	27	10		2,754	389	38	98	2,340	7	7		2,085		
Winnebago	57,627	5,089	211	7,898	101	16	19	2,809	4,471	875	301	5,293	6	18		1,951		
Wood	21,637	2,839	54	2,839	31	6	6	962	1,850	51	60	1,615	40	56		822		
Total	1,937,915	165,523	7,507	268,135	4,584	346	1,314	830	103,442	135,353	8,518	8,088	173,137	2,544	1,473	6,299	44,083	
									830								6,299	
Total republican plurality, 1896									102,612									37,784
Total republican plurality, 1898																		

ELECTION STATISTICS.

CONGRESSIONAL VOTE,

BY DISTRICTS, COUNTIES AND PRECINCTS, 1898.

FIRST CONGRESSIONAL DISTRICT.

Counties, Towns, Cities and Election Districts.	Clinton Babbitt, Dem.	John Carlisle Huffman, Pro.	Henry A. Cooper, Rep.	Dem. Plu.	Rep. Plu.
GREEN COUNTY—					
Adams	65	1	54	11
Albany	35	7	86	45
Albany, village	33	18	100	67
Brooklyn	49	3	96	47
Brodhead, 1st ward	50 } 121	8 } 13	89 } 204	83
Brodhead, 2d ward	71 }	5 }	115 }	1
Browntown	17	18	43
Cadiz	47	8	90
Clarno	96	4	67	29
Decatur	38	4	78	40
Exeter	61	9	47	14
Jefferson	65	14	126	61
Jordan	79	9	68	11
Monroe	83	2	50	33
Monroe, city, 1st ward	70 }	4 }	138 }
2d ward	90 }	3 }	81 }	460	111
3d ward	105 }	3 }	118 }
4th ward	84 }	4 }	123 }
Mt. Pleasant	39	2	49	10
Monticello	23	1	67	44
New Glarus	139	2	94	36
Spring Grove	53	7	92	55
Sylvester	37	4	79	55
Washington	24	42	18
York	60	2	127	105
York	22
Total	1,401	121	2,088	116	803 116
Republican plurality	687
KENOSHA COUNTY—					
Brighton	99	69	30
Bristol	48	5	181	133
Kenosha, city:
1st ward, 1st precinct	143 }	6 }	135 }
2d precinct	139 }	3 }	217 }	1,067	73
2d ward	332 }	4 }	149 }
3d ward	197 }	8 }	379 }
4th ward	183 }	6 }	187 }
Paris	79	1	76	3
Pleasant Prairie	95	2	178	83
Randall	111	111	75
Salem	36	215	84
Somers	131	1	181	114
Wheatland	67	12	86
Wheatland	86	1
Total	1,635	49	2,164	33	562 83
Republican plurality	529

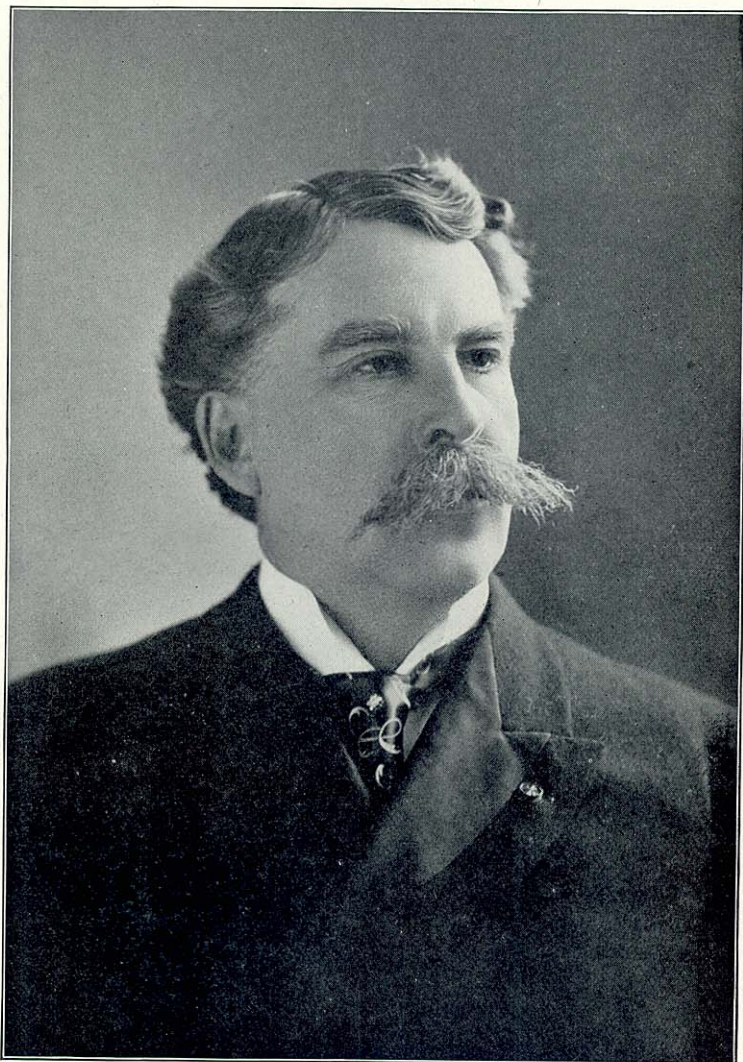

HON. JOSEPH V. QUARLES.

United States Senator. (Term commencing March 4, 1899.)

ELECTION STATISTICS.

321

FIRST CONGRESSIONAL DISTRICT—Continued.

Counties, Towns, Cities and Election Districts.	Clinton Babbitt, Dem.	John Carlisle Huffman, Pro.	Henry A. Cooper, Rep.	Dem. Plu.	Rep. Plu.
LAFAYETTE COUNTY—					
Argyle.....	74	6	211		137
Belmont.....	51	2	56		5
Belmont, village.....	52	2	72		20
Benton.....	62	4	118		56
Benton, village.....	52		69		17
Blanchard.....	39		64		25
Blanchardville.....	39	2	95		56
Darlington, 1st precinct.....	190 } 118 }	8 } 17 }	190 } 131 }	321	13
2d precinct.....					
Elk Grove.....	63	2	93		30
Fayette.....	90	7	74	16	
Gratiot.....	103	3	110		12
Gratiot, village.....	49	1	36	13	
Kendall.....	85	1	38	47	
Lamont.....	35	3	72		37
Monticello.....	31		33		2
New Diggings.....	107	3	133		26
Seymour.....	107		67	40	
Shullsburg.....	262	5	222	40	
Wayne.....	42	17	146		104
White Oak Springs.....	15		48		33
Willow Springs.....	121	13	42	79	
Wiota Springs.....	92	4	191		99
Total.....	1,884	100	2,321	235	672 235
Republican plurality.....					437
RACINE COUNTY—					
Racine, city:					
1st ward.....	109 }	6 }	212 }		
2d ward.....	83 }	15 }	331 }		
3d ward, n precinct.....	115 }	8 }	261 }		
s precinct.....	119 }	5 }	181 }		
4th ward, e precinct.....	115 }	3 }	174 }		
w precinct.....	204 }	2 }	153 }		
5th ward, n precinct.....	125 }	9 }	328 }	3,072	1,538
s precinct.....	99 }	15 }	421 }		
6th ward, v precinct.....	152 }	18 }	363 }		
s precinct.....	160 }	7 }	322 }		
7th ward, e precinct.....	154 }	3 }	185 }		
w precinct.....	94 }	3 }	86 }		
Burlington.....	115	5	66	49	
Burlington, village.....	263	16	208	55	
Caledonia.....	173	4	124	49	
Dover.....	103	9	105		2
Mount Pleasant.....	83	11	171		88
Norway.....	46		123		77
Raymond.....	43	9	180		137
Rochester.....	45	3	129		84
Union Grove, village.....	20	10	60		60
Waterford.....	130	11	161		31
Yorkville.....	33	12	109		76
Total.....	2,588	184	4,528	153	2,093 153
Republican plurality.....					1,940
ROCK COUNTY—					
Avon.....	31	2	88		57
Beloit.....	25		76		51
Beloit, city:					
1st ward.....	78 }	4 }	198 }		
2d ward.....	69 }	8 }	242 }		
3d ward.....	59 }	8 }	215 }		
4th ward.....	86 }	20 }	286 }	1,107	764
5th ward.....	51 }	2 }	166 }		

FIRST CONGRESSIONAL DISTRICT—Continued.

Counties, Towns, Cities and Election Districts.	Clinton Babbitt, Dem.	John Carlisle Huffman, Pro.	Henry A. Cooper, Rep.	Dem. Plu.	Rep. Plu.
ROCK COUNTY—Continued.					
Bradford	35	1	72	37
Center	40	1	123	88
Clinton	31	7	95	64
Clinton, village	62	12	106	44
Edgerton, city	165	19	151	14	262
Evansville, city	66	38	323	61
Fulton	76	4	137	61
Harmony	63	3	65	3	24
Janesville	71	1	95	24
Janesville, city:					
1st ward, 1st precinct	56	6	89		
2d precinct	67	7	232		
2d ward, 1st precinct	69	3	79		
2d precinct	121	1	143		
3d ward, 1st precinct	78	3	241	1,355	370
2d precinct	75	8	175		
4th ward, 1st precinct	172	5	111		
2d precinct	172	5	159		
5th ward	175	2	126		
Johnstown	57	12	71	14
La Prairie	76	1	103	27
Lima	31	8	107	76
Lima	64	7	123	59
Magnolia					
Milton, 1st precinct	61	14	141		236
2d precinct	28	28	184		
Newark	12	2	124	112
Plymouth	61	2	165	104
Porter	91		142	51
Rock	91	2	92	1
Spring Valley	35	12	210	175
Turtle	39	1	104	65
Union	23	6	92	69
Total	2,667	265	5,461	17	2,811
Republican plurality					17
					2,794
WALWORTH COUNTY—					
Bloomfield	41	2	135	94
Darien	93	11	140	47
Delavan	27	6	99	72
Delavan, city:					
1st ward	39	8	77		
2d ward	58	4	87		138
3d ward	33	3	104		
East Troy	81	8	168	87
Elkhorn, 1st ward	26	11	97	
2d ward	30	6	106		182
3d ward	40	12	75		
Geneva	42	17	98	56
Lafayette	60	3	93	33
La Grange	24	8	102	78
Lake Geneva, 1st ward	24	18	104		
2d ward	43	10	88		222
3d ward	21	18	118		
Linn	33	13	109	76
Lyons	80	11	140	60
Richmond	37	3	67	30
Sharon	19	5	102	83
Sharon, village	28	16	115	87
Spring Prairie	20	8	143	123
Sugar Creek	21	22	75	54
Troy	59	8	104	45
Walworth	35	18	193	158
Whitewater	43	6	111	68
Whitewater, city:					
1st ward	63	9	121		
2d ward	88	6	211		260
3d ward	64	6	143		
Total	1,272	276	3,325		2,053
Republican plurality					2,053

SUMMARY OF VOTE IN FIRST CONGRESSIONAL DISTRICT, 1898.

(CONGRESSIONAL.)

Counties.	Total vote.	Clinton Babbitt, Dem.	John Carlisle Huffman, Pro.	Henry Allen Cooper, Rep.	Babbitt's plurality.	Cooper's plurality.
Green	3,610	1,401	121	2,088	687
Kenosha*	3,848	1,635	49	2,164	529
Lafayette	4,305	1,884	100	2,321	437
Racine	7,300	2,588	184	4,528	1,910
Rock*	8,393	2,667	265	5,461	2,794
Walworth*	4,873	1,272	276	3,325	2,053
Totals	32,329	11,447	995	19,887	8,440
Cooper's plurality						8,440

*For member of congress Kenosha county cast three votes for Wm. McKesson and 223 blank; Rock county two votes for M. G. Jeffries; Walworth county two votes for D. B. Barnes, not included in above.

SUMMARY OF VOTE IN FIRST CONGRESSIONAL DISTRICT, 1898 — Continued.

(GUBERNATORIAL.)

Counties.	Hiram Wilson Sawyer, Dem.	Albinus A. Worsley, Peo.	Eugene W. Chafin, Pro.	Edward Scofield, Rep.	Howard Tuttle, Soc. Dem. of Am.	Henry Riese, Soc. Lab.
Green*	1,448	168	129	2,012	15	5
Kenosha*	1,674	128	56	2,027	3	6
Lafayette*	1,982	27	109	2,228	1	3
Racine	2,850	926	197	3,846	16	19
Rock*	2,676	101	293	5,427	11	11
Walworth	1,313	46	283	3,352	9	3
Totals	11,943	1,396	1,067	18,922	55	47

*For governor Green county cast four votes for R. M. La Follette; Kenosha county one vote for R. Schroeder, and 177 blanks; Lafayette two scattering; Rock county, seven votes for R. M. La Follette.

SECOND CONGRESSIONAL DISTRICT.

Counties, Towns, Cities and Election Districts.	James E. Jones, Dem.	Jabez B. Smith, Pro.	Herman B. Dahle, Rep.	Dem. Plu.	Rep. Plu.
COLUMBIA COUNTY—					
Arlington	27	7	56		29
Caledonia	74	8	102		28
Cambria	27	9	106		79
Columbus	62		69		7
Columbus, city:					
1st ward	52	7	125		
2d ward	53	2	80	298	122
3d ward	66	4	93		
Courtland	30	5	143		113
Dekorra	49	6	84		35
Fort Winnebago	69	1	50	19	
Fountain Prairie	142	7	169		27
Hampden	77	3	81		4
Kilbourn, city	103	2	122		19
Leeds	79	4	111		32
Lewiston	38	2	104		66
Lodi	29	7	96		67
Lodi, village	52	11	177		125
Lowville	54	6	78		24
Marcellon	50	5	98		48
Newport	22		62		40
Otsego	57		152		95
Pacific	13	6	21		8
Pardeeville	43	9	98		55
Portage, city:					
1st ward	100	9	45		
2d ward	123	3	96		
3d ward	92	1	113	482	221
4th ward	209		105		
5th ward	179		123		
Poynette	42	9	62		20
Randolph	34	4	100		66
Randolph, village—west ward	3	2	39		36
Rio	34	7	84		50
Scott	30	2	81		51
Springvale	25	7	91		66
West Point	55	8	84		29
Wycocena	44	14	166		122
Total	2,243	177	3,466	240	1,463
Republican plurality					240
					1,228
DANE COUNTY—					
Albion	23	23	218		195
Belleville, village	23	5	46		23
Berry	111	1	33	78	
Black Earth	53	20	85		32
Blooming Grove	115	5	94	21	
Blue Mounds	48	3	327		279
Bristol	118	2	73	45	
Burke	68	4	151		83
Cambridge, village	18	3	120		102
Christiana, 1st precinct	19	2	8	100	215
2d precinct	73	6	115		123
Cottage Grove	100	14	131		31
Cross Plains	175	3	42	133	
Dane	93	5	70	23	
Deerfield	56	8	119		63
Deerfield, village	22	5	79		57
Dunkirk	63	24	186		123
Dunn	83	11	157		74
Fitchburg	106	2	69	37	
Madison	67	7	155		88

ELECTION STATISTICS.

325

SECOND CONGRESSIONAL DISTRICT — Continued.

Counties, Towns, Cities and Election Districts.	James E. Jones, Dem.	Jabez B. Smith, Pro.	Herman B. Dahle, Rep.	Dem. Plu.	Rep. Plu.
DANE COUNTY — Continued.					
Madison, city:					
1st ward.....	144	8	236		
2d ward.....	179	14	300		
3d ward.....	228	3	159		
4th ward, 1st precinct.....	148	5	135		
2d precinct.....	162	10	120		
5th ward, 1st precinct.....	159	11	149	1,744	145
2d precinct.....	120	11	128		
6th ward.....	296	3	222		
7th ward.....	177	3	187		
8th ward.....	276	4	108		
Mazomanie.....	47	7	43	4	
Mazomanie, village.....	73	11	105		32
Medina.....	59	19	115		16
Middleton.....	179	3	92	87	
Montrose.....	129	9	43	86	
Oregon.....	69	6	57	12	
Oregon, village.....	66	16	101		35
Perry.....	27	5	161		134
Primrose.....	12	2	108		96
Pleasant Springs.....	35	13	208		173
Roxbury.....	121	1	19	102	
Rutland.....	21	9	164		143
Springdale.....	57	6	135		78
Springfield.....	154	3	25	129	
Stoughton, city:					
1st ward.....	38	20	156		317
2d ward.....	44	14	243		
Sun Prairie.....	83	5	81	2	
Sun Prairie, village.....	83	6	126		43
Vermont.....	51	2	111		60
Verona.....	100	16	63	37	
Vienna.....	33	3	135		102
Waunakee, village.....	58		29	29	
Westport.....	115		71	44	
Windsor.....	64	10	159		95
York.....	50	14	85		35
Total.....	5,131	425	6,749	1,014	2,832
Republican plurality.....					1,014
					1,618
DODGE COUNTY—					
Ashippun.....	103	3	150		47
Beaver Dam.....	125	1	69	56	
Beaver Dam, city:					
1st ward.....	141	1	35		
2d ward.....	212	15	83		
3d ward.....	122	10	166	391	277
4th ward.....	193	10	107		
Burnett.....	99	4	90	9	
Calamus.....	59	5	45	14	
Chester.....	58	4	90		32
Clyman.....	160		81	79	
Elba.....	106	5	84	22	
Emmet.....	173		70	103	
Fox Lake.....	39	3	92		53
Fox Lake, village.....	103	4	100	8	
Herman.....	146		150		4
Horicon, city:					
1st ward.....	64	1	43		
2d ward.....	57	2	30	123	38
3d ward.....	40	1	50		
Hubbard.....	131		114	17	
Hustisford.....	233	1	115	118	
Juneau, city:					
1st ward.....	78	2	46	80	87
2d ward.....	89	2	34		
Lebanon.....	189		74	115	

SECOND CONGRESSIONAL DISTRICT—Continued.

Counties, Towns, Cities and Election Districts.	James E. Jones, Dem.	Jabez B. Smith, Pro.	Herman B. Dahle, Rep.	Dem. plu.	Rep. plu.
DODGE COUNTY—Continued.					
Leroy	136	5	139	3
Lomira.....	207	4	200	7
Lowell.....	170	7	123	47
Lowell, village.....	42	2	32	10
Mayville, city, 1st ward.....	52 }	53 }
2d ward.....	58 } 223	25 } 172	51
3d ward.....	113 }	94 }
Oak Grove.....	168	2	131	37
Portland.....	83	1	46	37
Randolph, east ward.....	25	7	79	54
Reeseville, village.....	61	47	14
Rubicon.....	157	5	175	18
Shields.....	153	1	22	131
Theresa.....	126	2	113	13
Theresa, village.....	61	26	35
Trenton.....	87	6	150	63
Watertown, city:					
5th ward.....	118 }	51 }	131
6th ward.....	134 } 272	1 }	90 } 141
Waupun, south ward.....	95	8	196	101
Westford.....	76	4	32	44
Williamstown.....	99	1	90	9
Total.....	4,966	118	3,832	1,509 375	375
Democratic plurality.....				1,134
JEFFERSON COUNTY.					
Aztalan.....	137	7	91	46
Cold Spring.....	26	69	43
Concord.....	165	3	79	86
Farmington.....	263	3	94	169
Ft. Atkinson:					
1st ward.....	55 }	12 }	110 }
2d ward.....	59 } E249	7 } 30	98 } 338	89
3d ward.....	65 }	9 }	53 }
4th ward.....	70 }	2 }	77 }
Hebron.....	72	5	83	11
Ixonia.....	151	5	96	55
Jefferson, 1st precinct.....	127 }	1 }	64 }	122
2d precinct.....	89 } 216	1 }	30 } 94
Jefferson, city:					
1st ward.....	81 }	1 }	55 }
2d ward.....	107 } 413	45 } 152	261
3d ward.....	125 }	1 } 3	33 }
4th ward.....	100 }	1 }	14 }
Koshkonong.....	125	2	119	6
Lake Mills.....	61	5	103	42
Lake Mills, village.....	62	12	208	146
Milford.....	112	3	122	10
Oakland.....	125	3	118	7
Palmyra.....	28	4	98	70
Palmyra, village.....	29	11	97	68
Sullivan.....	113	8	168	55
Sumner.....	36	6	64	28
Waterloo.....	90	6	31	59
Waterloo, village.....	151	6	81	70
Watertown.....	175	1	81	94
Watertown, city:					
1st ward.....	195 }	2 }	206 }
2d ward.....	156 }	5 }	97 }
3d ward.....	107 } 629	1 } 12	88 } 459	170
4th ward.....	66 }	1 }	33 }
7th ward.....	105 }	3 }	30 }
Total.....	3,428	136	2,845	1,145 562	562
Democratic plurality.....				583

ELECTION STATISTICS.

327

SUMMARY OF VOTE IN SECOND CONGRESSIONAL DISTRICT, 1898.

(CONGRESSIONAL.)

Counties.	Total vote.	James E. Jones, Dem.	Jabez B. Smith, Pro.	Herman B. Dahle, Rep.	Jones' plurality.	Dahle's plurality.
Columbia*.....	5,886	2,243	177	3,466	1,223
Dane*.....	12,305	5,131	425	6,749	1,618
Dodge.....	8,916	4,966	118	3,832	1,134
Jefferson.....	6,409	3,428	136	2,845	583
Total.....	33,516	15,768	856	16,892	1,717	2,841 1,717
Dahle's plurality.....	1,124

* For member of congress Columbia county cast 1 vote for Adam Fawcett, and Dane county 1 vote for W. Bushnell, not included in above.

SUMMARY OF VOTE IN SECOND CONGRESSIONAL DISTRICT, 1898.—Continued.

(GUBERNATORIAL.)

Counties.	Hiram Wilson Sawyer, Dem.	Albinus A. Worsley, Pro.	Eugene W. Chafin, Pro.	Edward Scofield, Rep.	Howard Tuttle, Soc. Dem. of Am.	Henry Riess, Soc. Lab.
Columbia*.....	2,143	51	208	3,526	12	4
Dane*.....	6,276	76	496	5,461	31	14
Dodge*.....	5,384	53	122	3,534	12	4
Jefferson.....	3,606	46	146	2,750	11	8
Total.....	17,409	226	972	15,271	66	30

* For governor Columbia county cast 2 votes for R. M. La Follette, scattering 1; Dane county cast 31 votes for R. M. La Follette, scattering 5; Dodge county cast 3 votes for R. M. La Follette, scattering 1, not included in above.

THIRD CONGRESSIONAL DISTRICT.

Counties, Towns, Cities and Election Districts.	Thomas L. Cleary, Dem.	Richard E. Griggs, Pro.	Joseph W. Babcock, Rep.	Dem. Plu.	Rep. Plu.
ADAMS COUNTY—					
Adams	47	2	65		18
Big Flats	16		57		41
Colburn	5		65		60
Dell Prairie	27	3	62		35
Easton	33	1	57		24
Jackson	10	2	92		82
Leola			35		35
Lincoln	23		52		29
Monroe	8	1	86		78
New Chester	12	2	63		56
New Haven	56	1	107		51
Preston	26	2	34		8
Quincy	23		42		14
Richfield	10	2	38		28
Rome	21	6	45		24
Springville	16	3	95		79
Strong's Prairie	30	2	160		130
Total	368	27	1,160		792
Republican plurality					792
CRAWFORD COUNTY—					
Bridgeport	24	8	30		6
Clayton	143		249		106
Eastman	143		107	36	
Freeman	40	6	235		195
Haney	58		111		53
Lynxville, village	17	1	53		36
Marietta	55	1	138		83
Prairie du Chien	62		21	41	
Prairie du Chien, city:					
1st ward	39	1			
2d ward	87	3	32		
3d ward	101	3	81	27	
4th ward	23	1	93		
Scott	84	1	22		19
Seneca	151	3	103	63	
Soldiers Grove, village	45	3	88		58
Utica	49	2	103		201
Wauzeka	23		253		43
Wauzeka, village	17		66		58
Total	1,166	33	1,860	167	861
Republican plurality					167
GRANT COUNTY—					
Bectown	112	6	111	1	
Bloomington	53		50	3	
Bloomington, village	36	7	73		37
Boscobel	116	14	245		129
Cassville	61	1	45	16	
Cassville, village	98		82	16	
Castle Rock	74		22	52	
Clifton	24	2	137		113
Cuba City, village	53	3	68		15
Ellenboro	32	1	133		101
Fennimore	43	5	130		87
Fennimore, village	61	18	136		75
Glen Haven	63		98		35
Harrison	43	1	122		79
Hazel Green	72		62	10	
Hazel Green, village	34	13	60		26
Hickory Grove	20		97		77
Jamestown	97	2	39	58	
Lancaster, 1st precinct	111	18	256		
Lancaster, 2d precinct	138	14	221		228

ELECTION STATISTICS.

329

THIRD CONGRESSIONAL DISTRICT.—Continued.

Counties, Towns, Cities and Election Districts.	Thomas L. Cleary, Dem.	Richard B. Griggs, Pro.	Joseph W. Babcock, Rep.	Dem. Plu.	Rep. Plu.
GRANT COUNTY—Cont.					
Liberty.....	90		99		9
Lima.....	53	5	127		74
Little Grant.....	38	2	62		24
Marion.....	33	1	46		13
Millville.....	9	5	36		27
Montfort, village.....	37	5	69		32
Mt. Hope.....	55	4	79		24
Mt. Ida.....	65	7	79		14
Muscoda.....	46	1	30	16	
Muscoda, village.....	111	3	57	57	
Paris.....	70	2	53	17	
Patch Grove.....	80	3	69	11	
Platteville, 1st precinct.....	191	15	292		115
2d precinct.....	195	6	209		
Potosi.....	161	3	108	53	
Potosi, village.....	65		32	33	
Smelser.....	46	2	90		44
Waterloo.....	55	5	92		37
Waterstown.....	36		51		15
Wingville.....	45	2	85		40
Woodman.....	70	4	38	32	
Wyalusing.....	63	5	114		51
Total.....	2,958	175	4,104	375	1,521
Republican plurality.....					375
					1,146
IOWA COUNTY—					
Arena.....	101	22	166		62
Brigham.....	131	7	153		22
Clyde.....	83	3	37	46	
Dodgeville.....	114	37	195		81
Dodgeville, city.....	149	41	249		100
Eden.....	83	16	72	11	
Highland.....	135	1	62	73	
Highland, village.....	124	1	42	82	
Linden.....	54	11	138		84
Linden, village.....	20	3	96		76
Mifflin.....	46	9	189		143
Mineral Point.....	86	16	86		
Mineral Point, city:					
1st ward.....	61	5	81		
2d ward.....	74	7	113		
3d ward.....	52	3	53		46
4th ward.....	80	3	66		
Moscow.....	63	6	175		112
Pulaski.....	135	4	91	44	
Ridgeway.....	123	13	114	9	
Waldwick.....	94	6	23	71	
Wyoming.....	55	13	62		7
Total.....	1,866	227	2,263	336	733
Republican plurality.....					336
					397
JUNEAU COUNTY—					
Armenia.....	23	3	102		79
Clearfield.....	30	1	58		23
Cutler.....	20	3	19	1	
Elroy:					
1st ward.....	58	4	69		44
2d ward.....	68	4	101		
Fountain.....	47	1	102		55
Germantown.....	50	1	43	7	
Kildare.....	91	1	71	20	
Kingston.....	6		41		35
Lemonweir.....	98	2	144		46

THIRD CONGRESSIONAL DISTRICT.—Continued.

Counties, Towns, Cities and Election Districts.	Thomas I. Cleary, Dem.	Richard B. Griggs, Pro.	Joseph W. Babcock, Rep.	Dem. Plu.	Rep. Plu.
JUNEAU COUNTY—Cont.					
Lindina.....	88	10	129	41
Lisbon.....	23	2	93	70
Lyndon.....	62	1	20	42
Marion.....	40	40
Mauston:					
1st ward.....	48 } 190	3 } 7	110 } 281	151
2d ward.....	82 } 108	4 } 6	171 } 244	136
Necedah.....
New Lisbon:					
1st ward.....	37 } 52	1 } 2	70 } 161	109
2d ward.....	15 } 93	1 } 5	91 } 107	14
Orange.....	74	1	109	35
Plymouth.....	107	2	35	72
Seven Mile Creek.....	90	88	2
Summit.....	127	4	145	18
Wonewoc.....	87	2	101	14
Wonewoc, village.....
Total.....	1,572	62	2,303	144	875 144
Republican plurality.....	731
RICHLAND COUNTY—					
Akan.....	91	2	121	30
Bloom.....	71	8	159	88
Buena Vista.....	86	6	119	33
Dayton.....	81	9	107	26
Eagle.....	63	6	96	28
Forest.....	54	5	99	45
Henrietta.....	67	8	59	8
Ithaca.....	86	17	71	15
Lone Rock.....	31	1	52	21
Marshall.....	37	10	125	38
Orion.....	61	3	94	33
Richland.....	57	10	84	27
Richland Center, city:					
1st ward.....	55 } 180	11 } 23	83 } 275	95
2d ward.....	76 } 49	10 } 7	98 } 141	67
3d ward.....	49 } 74	7 } 10	94 } 97	13
Richwood.....	84	10	72	5
Rockbridge.....	67	10	43	30
Sylvan.....	13	1	38	93
Viola.....	131	5	38	89
Westford.....	33	12	122
Willow.....
Total.....	1,372	158	1,974	116	718 116
Republican plurality.....	602
SAUK COUNTY—					
Ableman, village.....	28	22	6
Baraboo.....	33	12	115	82
Baraboo, city:					
1st ward.....	83 } 314	22 } 42	247 } 600	286
2d ward.....	128 } 103	16 } 4	248 } 105
3d ward.....	103 } 95
Bear Creek.....	52	3	55	40
Dellona.....	23	8	37	15
Delton.....	32	8	100	77
Excelsior.....	21	18	50	18
Fairfield.....	172	2	34	137
Franklin.....	19	2	59	40
Freedom.....	27	4	60	33
Greenfield.....	32	1	71	39
Honey Creek.....	64	16	110	46
Ironton.....	87	3	82	5
La Valle.....

ELECTION STATISTICS.

331

THIRD CONGRESSIONAL DISTRICT.—Continued.

Counties, Towns, Cities and Election Districts.	Thomas L. Cleary, Dem.	Richard B. Griggs, Pro.	Joseph W. Babcock, Rep.	Dem. Plu.	Rep. Plu.
SAUK COUNTY—Cont.					
La Va le, village.....	24	4	53	29
Merrimack.....	50	3	68	18
North Freedom, village.....	5	13	43	34
Prairie du Sac.....	32	27	5	47
Prairie du Sac, village.....	35	4	82	47
Reedsburg.....	46	4	62	16
Reedsburg, city:					
1st ward.....	79 {	8 {	87 {	38
2d ward.....	71 {	21 {	101 {	38
Sauk City, village.....	75	4	63	12	8
Spring Green.....	56	3	61	40
Spring Green, village.....	54	3	91	55
Sumpter.....	14	11	69	124
Troy.....	32	9	156	6
Washington.....	57	3	63	75
Westfield.....	139	2	54	25
Winfield.....	78	6	53	38
Woodland.....	82	11	120
Total.....	1,922	225	2,709	330	1,107 320
Republican plurality.....	787
VERNON COUNTY—					
Bergen.....	30	5	81	51
Christiana.....	18	8	188	170
Clinton.....	15	2	124	109
Coon.....	14	2	179	165
Forest.....	14	14	98	84
Franklin.....	56	5	153	97
Genoa.....	62	4	61	1
Glenwood.....	33	2	60	27
Hamburg.....	22	2	101	79
Harmony.....	17	3	95	78
Hillsboro.....	26	2	67	41
Hillsboro, village.....	46	3	59	13
Jefferson.....	32	7	109	77
Kickapoo.....	22	5	103	81
Liberty.....	18	52	34
Mound Park Viola.....	7	1	28	21
Ontario, village.....	15	2	46	31
Reedstown, village.....	17	2	50	33
Stark.....	37	1	138	101
Sterling.....	39	2	129	90
Union.....	18	2	61	43
Viroqua.....	58	3	193	135
Viroqua, city:					
1st ward.....	31 {	2 {	75 {	141
2d ward.....	27 {	5 {	84 {	141
3d ward.....	39 {	5 {	79 {	141
Webster.....	27	5	117	90
Westby, village.....	24	7	84	60
Wheatland.....	25	13	129	104
Whitestown.....	24	4	79	55
Total.....	813	118	2,822	1	2,010 1
Republican plurality.....	2,009

SUMMARY OF VOTE IN THIRD CONGRESSIONAL DISTRICT, 1898.

(CONGRESSIONAL.)

Counties.	Total vote.	Thos. L. Cleary, Dem.	Richard B. Griggs, Pro.	Joseph W. Babcock, Rep.	Cleary's plurality.	Babcock's plurality.
Adams	1,555	368	27	1,160	792
Crawford	3,059	1,166	33	1,860	694
Grant*	7,237	2,953	175	4,104	1,146
Iowa	4,356	1,896	227	2,263	397
Juneau	3,937	1,572	62	2,303	731
Richland	3,501	1,372	153	1,974	602
Sauk	4,856	1,922	225	2,709	787
Vernon	3,753	813	118	2,822	2,009
Totals.....	32,237	12,037	1,025	19,195	7,158
Babcock's plu.	7,158

* Grant county cast 1 vote for C. H. Baxter for member of congress; Iowa county 1 vote for S. H. Riese, 1 vote for F. M. Dyer, 1 vote for R. M. La Follette, 1 vote for A. Jenks; Sauk county 1 vote for R. D. Evans; Vernon county 1 vote for J. Favor, not included in above.

SUMMARY OF VOTE IN THIRD CONGRESSIONAL DISTRICT, 1898.

(GUBERNATORIAL.)

Counties.	Hiram Wilson Sawyer, Dem.	Albinus A. Worsley, Peo.	Eugene W. Chafin, Pro.	Edward Scotfield, Rep.	Howard Tuttle, Soc. Dem. of Am.	Henry Riese, Soc. Lab.
Adams*	420	17	27	1,055	7	2
Crawford	1,305	44	52	1,720	3	2
Grant	2,947	49	188	4,094	15	6
Iowa	1,843	33	243	2,255	7	5
Juneau	1,651	43	69	2,203	5	3
Richland	1,430	121	178	1,332	1	7
Sauk	1,999	32	230	2,671	5	7
Vernon	1,111	76	122	2,410	7	6
Totals.....	12,721	415	1,109	18,320	50	38

* Adams county cast 3 votes for R. M. La Follette for governor, 2 scattering; Crawford county 1 vote for R. M. La Follette; Grant county 2 votes for R. M. La Follette, 1 vote for N. P. Haugen, 1 vote for Geo. W. Ryland; Iowa county 1 vote for J. W. Babcock, 2 votes for R. M. La Follette; Juneau county 1 vote for R. M. La Follette; Richland county 1 vote for H. Hunt, 1 vote for Chas. A. Monson, 1 vote for W. J. Bryan; Sauk county 1 vote for R. M. La Follette; Vernon county 7 votes for R. M. La Follette, 1 vote for J. Hoyt, 1 vote for B. Adams, not included in above.

FOURTH CONGRESSIONAL DISTRICT.

Counties, Towns, Cities and Election Districts.	Joseph G. Donnelly, Dem.	Robert Schilling, Peo.	Theobald Otjen, Rep.	Louis A. Arnold, Soc. Dem.	John Moser, Soc. Lab.	Dem. Plu.	Rep. Plu.
MILWAUKEE Co.—							
Cudahy, village	72	31	58	6	14
Franklin	54	2	90	36
Greenfield	189	28	321	2	5	132
Lake	230	16	249	6	3	19
Milwaukee, city							
1st ward	691	72	870	22	13		
2d ward	743	97	817	75	29		
3d ward	669	34	209	7	1		
4th ward	973	73	814	19	10		
5th ward	710	92	711	26	15		
6th ward	835	168	1015	81	54		
7th ward	441	47	802	21	6		
8th ward	973	184	1361	49	21		
9th ward	904	13,195	1039	144	67	483	1,622
10th ward	793	213	1087	118	84
11th ward	813	185	713	48	37		
12th ward	1125	201	489	28	28		
13th ward*	603	84	1172	69	19		
16th ward	559	43	1025	9	6		
17th ward*	407	96	844	25	32		
18th ward	1005	106	846	20	16		
19th ward	951	121	1003	217	45		
Oak Creek	88	8	94	2	2	6
South Milwaukee, city	194	39	274	5	1	80
Total	14,022	2,227	15,903	993	500	14	1,895
Rep. plu.	14
							1,881

*Nethercut received one vote in the 15th ward; Perry Miller received one vote in the 17th ward for member of congress.

NOTE — In this district Sawyer received 15,622 votes; Worsley 1,918 votes; Chafin 405 votes; Scofield 14,770 votes; Tuttle 1,036 votes; Riese 515 votes for governor.

SUMMARY OF VOTE IN FIFTH CONGRESSIONAL DISTRICT, 1898.

(CONGRESSIONAL.)

Counties.	Total vote.	Chas. B. Armin, Dem.	Wm. B. Rubin, Peo.	Samuel S. Barney, Rep.	George Eckelman, Soc. Dem Party of Am.	Albert F. Hintz, Soc. Lab.	Wm. Nethercut, Pro.	Armin's Plu.	Barney's Plu.
Milwaukee (part).....	10,830	3,409	693	5,781	535	242	120	2,372
Ozaukee	2,411	1,429	44	916	7	5	10	513
Sheboygan	7,856	3,023	190	4,208	232	88	60	1,180
Washington	4,666	2,305	24	2,310	2	3	22	5
Waukesha *	7,181	3,062	46	3,841	212	4	16	779
Totals.....	32,914	13,233	997	17,056	1,038	342	228	513	4,336 513
Barney's plu.....	3,823

* For member of congress Waukesha county cast one vote for Richard Koepfel, not included in above.

SUMMARY OF VOTE IN FIFTH CONGRESSIONAL DISTRICT, 1898—Continued.

(GUBERNATORIAL.)

Counties.	Hiram Wilson Sawyer, Dem.	Albinus A. Worsley, Peo.	Eugene W. Chafin, Pro.	Edward Scofield, Rep.	Howard Tuttle, Soc. Dem. of Am.	Henry Riess, Soc. Lab.
Milwaukee (part)*	3,862	703	135	5,463	597	257
Ozaukee	1,504	48	6	857	7	5
Sheboygan *	3,203	210	66	4,137	293	89
Washington	2,583	24	26	2,094	3	5
Waukesha	3,221	50	288	3,669	13	9
Totals.....	14,373	1,035	521	16,220	913	365

* For governor Milwaukee county cast one vote for Chas. Estabrook; three votes for J. Meyer; Sheboygan county cast one vote for R. M. LaFollette, blank 11.

ELECTION STATISTICS.

337

SIXTH CONGRESSIONAL DISTRICT.

Counties, Towns, Cities and Election Districts.	Frank C. Stewart, Dem.	William H. Clark, Pro.	James H. Davidson, Rep.	Dem. Plu.	Rep. Plu.
CALUMET COUNTY—					
Brillion.....	71	2	206	135
Brillion, village.....	60	1	105	45
Brothertown.....	98	2	129	31
Charlestown.....	121	2	120	1
Chilton.....	144	3	53	86
Chilton, city.....	194	126	68
Harrison.....	181	2	72	109
Hilbert, village.....	52	1	39	13
New Holstein.....	103	1	232	129
Rantoul.....	89	137	48
Stockbridge.....	121	7	148	27
Woodville.....	133	4	43	90
Total.....	1,367	25	1,415	367	415 367
Republican plurality.....	48
FOND DU LAC COUNTY—					
Alto.....	56	5	160	104
Ashford.....	169	13	114	55
Auburn.....	122	9	140	18
Brandon, village.....	52	11	93	41
Byron.....	146	9	119	27
Calumet.....	162	1	37	125
Eden.....	139	13	147	8
Eldorado.....	127	3	99	6
Empire.....	113	3	99	14
Fond du Lac.....	92	6	118	26
Fond du Lac, city:					
1st ward.....	199	6	243
2d ward.....	198	13	237
3d ward.....	174	3	206
4th ward.....	294	3	161
5th ward.....	100	3	73	156
6th ward.....	114	3	63
7th ward.....	135	8	75
8th ward.....	183	8	183
Forest.....s.....	117	3	114	3
Friendship.....	94	1	98	4
Lamartine.....	80	5	115	35
Marshfield.....	287	67	220
Metomen.....	70	10	103	33
Oakfield.....	64	12	223	159
Osceola.....	73	1	137	64
Ripon.....	38	5	87	49
Ripon, city:					
1st ward.....	62	2	72
2d ward.....	43	10	130
3d ward.....	74	5	113	443	206
4th ward.....	58	7	128
Rosendale.....	41	10	145	104
Springvale.....	77	3	110	33
Taycheedah.....	133	3	61	72
Waupun.....	39	7	106	67
Waupun, north ward.....	105	3	125	20
Total.....	4,030	215	4,323	678	971 678
Republican plurality.....	293
GREEN LAKE COUNTY—					
Berlin.....	36	2	165	129
Berlin, city:					
1st ward.....	70	4	111
2d ward.....	127	4	136
3d ward.....	94	2	141	131
4th ward.....	88	1	92
5th ward.....	89	5	119

SIXTH CONGRESSIONAL DISTRICT.—Continued.

Counties, Towns, Cities and Election Districts.	Frank C. Stewart, Dem.	William H. Clark, Pro.	James H. Davidson, Rep.	Dem. Plu.	Rep. Plu.
GREEN LAKE COUNTY—Cont.					
Brooklyn	100	17	235		135
Green Lake	150	2	151		1
Kingston	88	7	93		10
Mackford	88	13	109		21
Manchester	133	3	90	48	
Markesan, village	84	2	70	14	
Marquette	76	1	94		18
Princeton	87		124		37
Princeton, village	153	2	110	48	
Seneca	74		60	14	
St. Marie	67		50	17	
Total	1,614	65	1,955	141	482
Republican plurality					141
MANITOWOC CO.—					
Cato	150	4	188		38
Centerville	95	2	153		58
Cooperstown	114	2	92	22	
Eaton	101		123		22
Franklin	137	3	109	28	
Gibson	106	2	134		28
Kiel, village	83	3	102		19
Kossuth	125	2	140		15
Liberty	67	2	185		118
Manitowoc	41	3	85		44
Manitowoc, city:					
1st ward	184	} 2 3 4 2 2 2	218	} 1,060	143
2d ward	67		182		
3d ward	204		228		
4th ward	123		248		
5th ward	112		92		
6th ward	36		73		
7th ward	191		19		
Manitowoc Rapids	109	3	135		26
Maple Grove	130		60	70	
Meeme	147		77	70	
Mishicot	201	1	80	121	
Newton	109		117		8
Reedsville, village	44	1	47		
Rockland	41	4	135		94
Schleswig	139	2	64	75	
Two Creeks	121		23	98	
Two Rivers	137	3	31	103	
Two Rivers, city:					
1st ward	78	} 1 2 1 1	39	} 217	232
2d ward	85		50		
3d ward	70		64		
4th ward	109		38		
5th ward	107		26		
Total	3,563	52	3,357	822 616	616
Democratic plurality				206	
MARQUETTE COUNTY—					
Buffalo	70	1	94		24
Crystal Lake	28	2	76		48
Douglas	52	2	77		25
Harris	52	2	69		17
Mecan	61		29	32	
Montello	161		139	22	
Moundville	22		88		66
Neshkoro	72		38	34	
Newton	67		37	30	
Oxford	22	4	101		79

ELECTION STATISTICS.

339

SIXTH CONGRESSIONAL DISTRICT.—Continued.

Counties, Towns, Cities and Election Districts.	Frank C. Stewart, Dem.	William H. Clark, Pro.	James H. Davidson, Rep.	Dem. Plu.	Rep. Plu.
MARQUETTE Co.—Cont.					
Packwaukee.....	63	1	117	54
Shields.....	59	71	12
Springfield.....	30	1	80	50
Westfield.....	76	2	189	113
Total.....	835	15	1,205	118	488 118
Republican plurality.....	370
WAUSHARA COUNTY—					
Aurora.....	29	3	130	101
Berlin, 2d ward, 2d precinct.....	1	1	1
Bloomfield.....	12	4	115	103
Coloma.....	29	6	209	80
Dakota.....	5	2	77	72
Deerfield.....	3	1	110	107
Hancock.....	27	5	183	156
Leon.....	37	6	148	111
Marion.....	27	7	96	69
Mt. Morris.....	13	5	114	101
Oasis.....	23	6	123	100
Plainfield.....	9	1	151	142
Plainfield, village.....	19	5	168	149
Poyissippi.....	20	8	134	114
Richford.....	13	1	81	68
Rose.....	5	13	140	135
Saxville.....	16	5	116	100
Springwater.....	9	14	116	107
Warren.....	40	3	98	58
Wautoma.....	21	2	209	188
Total.....	358	98	2,418	1	2,061 1
Republican plurality.....	2,060
WINNEBAGO COUNTY—					
Algoma.....	49	6	116	67
Black Wolf.....	47	2	81	34
Clayton.....	113	111	2
Monasha.....	58	37	21
Monasha, city:					
1st ward.....	169	5	121
2d ward.....	189	76
3d ward.....	75	14	83	370	250
4th ward.....	187	4	85
Neenah.....	48	1	55	7
Neenah, city:					
1st ward.....	139	17	156
2d ward.....	137	12	145
3d ward.....	157	41	158	496	1
4th ward.....	62	37
Nekimi.....	42	5	127	85
Nepeuskum.....	40	13	129	89
Omro.....	48	14	142	94
Omro, village.....	61	23	192	131
Oshkosh.....	80	2	129	49
Oshkosh, city:					
1st ward.....	161	2	159
2d ward.....	285	4	162
3d ward.....	165	5	127
4th ward.....	259	10	242
5th ward.....	163	16	305
6th ward.....	300	4	113
7th ward.....	80	13	250	2,439	254
8th ward.....	273	2	127
9th ward.....	184	4	195
10th ward.....	168	11	288
Total.....	2,693	105	2,439	254

SIXTH CONGRESSIONAL DISTRICT — Continued.

Counties, Towns, Cities and Election Districts.	Frank C. Stewart, Dem.	William H. Clark, Pro.	James H. Davidson, Rep.	Dem. Plu.	Rep. Plu.
WINNEBAGO COUNTY — Cont.					
Oshkosh, city — Cont.					
11th ward.....	205	6	89		
12th ward.....	154	10	154		
13th ward.....	288	15	228		
Poygan.....	70	1	69	1
Rushford.....	73	9	251	178
Utica.....	86	6	112	26
Vinland.....	58	2	127	69
Winchester.....	44	8	165	121
Winneconne.....	42	5	100	58
Winneconne, village.....	84	10	125	41
Wolf River.....	62	1	61	1
Total.....	4,913	268	5,434	529	1,050 529
Republican plurality.....	521

SUMMARY OF VOTE IN SIXTH CONGRESSIONAL DISTRICT, 1893.

(CONGRESSIONAL.)

Counties.	Total vote.	Frank C. Stewart, Dem.	Wm. H. Clark, Pro.	James H. Davidson, Rep.	Stewart's Plu.	Davidson's Plu.
Calumet*	2,807	1,367	25	1,415	48
Fond du Lac*	8,568	4,030	215	4,323	293
Green Lake	3,634	1,614	65	1,955	341
Manitowoc	6,972	3,563	52	3,357	206
Marquette	2,055	835	15	1,205	370
Wausara	2,874	358	98	2,418	2,080
Winnebago	10,615	4,913	268	5,434	521
Totals	37,525	16,680	738	20,107	206	3,633 206
Davidson's plurality	3,427

*In Calumet county 6 blank votes for congressman; in Fond du Lac county 1 vote for J. Lawson, not included in above.

SUMMARY OF VOTE IN SIXTH CONGRESSIONAL DISTRICT, 1893 — Continued.

(GUBERNATORIAL.)

Counties.	Hiram Wilson Sawyer, Dem.	Albinus A. Worsley, Pro.	Eugene W. Chafin, Pro.	Edward Scofield, Rep.	Howard Tuttle, Soc. Dem. of Am.	Henry Riese, Soc. Lab.
Calumet	1,411	65	30	1,370	10	8
Fond du Lac	4,194	114	235	4,201	17	7
Green Lake	1,682	51	65	1,914	6	12
Manitowoc	3,707	53	53	3,265	68	17
Marquette	840	10	24	1,210	3	3
Wausara	389	83	98	2,340	6	18
Winnebago	4,471	875	301	5,293	40	56
Totals	16,694	1,261	811	19,593	150	121

SEVENTH CONGRESSIONAL DISTRICT.

Counties, Towns, Cities and Election Districts.	John F. Doherty, Dem.	Luther W. Wood, Pro.	John J. Esch, Rep.	Dem. Plu.	Rep. Plu.
BUFFALO COUNTY—					
Alma	50	1	55		5
Alma, city:					
1st ward	61 } 131	1 }	47 } 128	3	
2d ward	30 }	1 }	40 }		
3d ward	40 }	1 }	41 }		
Belvidere	46		50		4
Buffalo	30		35		5
Buffalo, city	36		12	24	
Canton	26		69		43
Cross	36		36		
Dover	13		106		93
Fountain, city:					
1st ward	43 }	1 }	50 }		
2d ward	60 }	1 }	58 }	108	5
Gilmantown	31	1	101		70
Glencoe	64	2	54	10	
Lincoln	58	1	39	19	
Maxville	27	2	49		22
Milton	22	1	19	3	
Modena	29	12	143		114
Mondovi	20	1	115		95
Mondovi, city:					
1st ward	13 }	4 }	82 }		
2d ward	25 }	2 }	98 }	180	142
Montana	38		39		6
Naples	4	4	142		138
Nelson	75	5	135		110
Waumandee	75	1	49	26	
Total	947	40	1,714	85	852
Republican plurality					85
					767
EAU CLAIRE COUNTY—					
Altoona, city:					
1st ward	25 }	1 }	12 }	9	
2d ward	22 }	1 }	26 }		
Augusta	95	8	141		46
Bridge Creek	84	3	70		
Brunswick	33	2	103	14	
Clear Creek	39	2	84		73
Drammen			85		45
Eau Claire, city:					85
1st ward	119 }	6 }	96 }		
2d ward	121 }	4 }	159 }		
3d ward	78 }	10 }	285 }		
4th ward	51 }	3 }	106 }		
5th ward	79 }	10 }	133 }	1,620	
6th ward	85 }	100 }	196 }		655
7th ward	82 }	20 }	172 }		
8th ward	162 }	7 }	177 }		
9th ward	82 }	14 }	169 }		
10th ward	111 }	7 }	127 }		
Fairchild	22	1	48		26
Fairchild, village	23	3	109		86
Lincoln	142	2	73	69	
Ludington	23	1	52		29
Ottor Creek	15		54		39
Pleasant Valley	39	2	131		92
Seymour	46	3	26	20	
Union	35	3	44		9
Washington	58	4	90		32
Total	1,666	135	2,771	112	1,217
Republican plurality					112
					1,105

ELECTION STATISTICS.

343

SEVENTH CONGRESSIONAL DISTRICT—Continued.

Counties, Towns, Cities and Election Districts.	John F. Doherty, Dem.	Luther W. Wood, Pro.	John J. Esch, Rep.	Dem. Plu.	Rep. Plu.
JACKSON COUNTY—					
Albion	38	3	174	136
Alma	27	3	127	100
Bear Bluff	3	10	7
Black River Falls:					
1st ward	10 } 74	3 } 11	88 } 276	202
2d ward	8 }	4 }	70 }		
3d ward	21 }	4 }	61 }		
4th ward	35 }	57 }		
Brockway:					
1st precinct	9 } 19 } 1	38 } 47	28
2d precinct	10 }	1 }	9 }		
City Point	7	19	12
Cleveland	26	16	10
Curran	4	3	86	82
Franklin	6	4	98	92
Garden Valley	19	1	43	24
Garfield	9	2	63	54
Hixton	25	14	100	75
Irving	63	2	87	24
Knapp	13	17	4
Manchester	22	1	56	34
Melrose	49	7	150	101
Merrillan, village	13	3	112	99
Millston	19	1	29	10
Northfield	12	1	106	94
Springfield	21	3	148	127
Total	469	60	1,764	10	1,305
Republican plurality					10
					1,295
LA CROSSE COUNTY—					
Bangor	73	14	159	86
Barre	51	45	6
Burns	42	15	78	36
Campbell	40	3	63	23
Farmington	90	4	191	101
Greenfield	41	71	30
Hamilton	26	2	183	157
Holland	11	5	146	135
La Crosse, city:					
1st ward	120 }	2 }	125 }		
2d ward	79 }	2 }	119 }		
3d ward	125 }	3 }	126 }		
4th ward	66 }	3 }	205 }		
5th ward	80 }	2 }	127 }		
6th ward	68 }	5 }	168 }		
7th ward	46 }	14 }	147 }		
8th ward	132 }	7 }	142 }		
9th ward	33 }	14 }	192 }		
10th ward	56 }	1 }	168 }		
11th ward	98 }	88 }	81 }	2,638	1,056
12th ward	88 }	3 }	91 }		
13th ward	62 }	2 }	131 }		
14th ward	44 }	2 }	158 }		
15th ward	138 }	5 }	85 }		
16th ward	29 }	3 }	99 }		
17th ward	94 }	5 }	141 }		
18th ward	152 }	4 }	107 }		
19th ward	52 }	7 }	127 }		
20th ward	20 }	4 }	99 }		
Onalaska	29	3	116	87
Onalaska, city:					
1st ward	11 }	5 }	39 }		
2d ward	21 }	7 }	52 }	130	82
3d ward	16 }	3 }	39 }		
Shelby	75	4	50	25

SEVENTH CONGRESSIONAL DISTRICT—Continued.

Counties, Towns, Cities and Election Districts.	John F. Doherty, Dem.	Luther W. Wood, Pro.	John J. Esch, Rep.	Dem. Plu.	Rep. Plu.
LA CROSSE COUNTY—Cont.					
Washington.....	57	3	54	3
West Salem, village.....	27	13	110	83
Total.....	2,192	169	4,034	34	1,876 34
Republican plurality.....	1,842
MONROE COUNTY—					
Adrian.....	43	3	72	29
Angelo.....	25	11	104	79
Byron.....	41	3	95	54
Cashton, village.....	36	1	71	35
Clifton.....	85	84	1
Glendale.....	39	4	86	47
Greenfield.....	57	4	63	6
Jefferson.....	154	1	38	116
Kendall, village.....	29	64	35
Lafayette.....	22	4	55	33
La Grange.....	20	4	94	74
Leon.....	31	6	92	61
Lincoln.....	22	6	150	128
Little Falls.....	103	5	131	25
New Lyme.....	7	28	21
Norwalk, village.....	29	1	49	20
Oakdale.....	62	2	56	6
Ontario, village.....	2	1	16	14
Portland.....	42	7	117	75
Ridgeville.....	94	2	84	10
Sheldon.....	43	1	85	42
Sparta.....	83	15	122	39
Sparta, city:
1st ward.....	51	4	125
2d ward.....	41	5	128
3d ward.....	72	8	119	475	269
4th ward.....	42	7	103
Tomah.....	70	2	83	13
Tomah, city:
1st ward.....	42	9	107
2d ward.....	80	5	133	333	156
3d ward.....	60	6	98
Wellington.....	46	55	9
Wells.....	54	1	23	26
Wilton.....	83	4	49	34
Wilton, village.....	37	34	3
Total.....	1,747	132	2,818	196	1,267 196
Republican plurality.....	1,971
PEPIN COUNTY—					
Albany.....	5	61	56
Durand.....	13	1	33	20
Durand, city:
1st ward.....	68	1	51
2d ward.....	44	3	89	140	28
Frankfort.....	37	5	99	62
Lima.....	79	33	46
Pepin.....	49	7	233	184
Stockholm.....	19	39	70
Waterville.....	99	5	166	67
Waubeek.....	13	1	19	6
Total.....	426	23	873	46	493 46
Republican plurality.....	447

ELECTION STATISTICS.

345

SEVENTH CONGRESSIONAL DISTRICT—Continued.

Counties, Towns, Cities and Election Districts.	John F. Doherty, Dem.	Luther W. Wood, Pro.	John J. Esch, Rep.	Dem. Plu.	Rep. Plu.
TREMPEALEAU COUNTY—					
Albion	18	8	113	95
Arcadia, 1st precinct.....	85 } 153	3 } 11	100 } 159	6
2d precinct.....	68 }	8 }	59 }	
Arcadia, village.....	119	4	107	12
Blair, village.....	5	6	86	81
Burnside.....	31	2	32	1
Caledonia.....	6	25	19
Chimney Rock.....	11	2	65	54
Dodge.....	19	1	11	8
Ettrick.....	42	10	268	226
Gale.....	36	3	148	112
Galesville, village.....	23	7	116	93
Hale.....	36	7	129	93
Independence, village.....	33	3	55	22
Lincoln.....	17	11	56	39
Osseo, village.....	8	4	58	50
Pigeon.....	20	5	130	110
Preston.....	15	8	187	172
Summer.....	13	2	80	67
Trempealeau.....	32	16	141	109
Unity.....	24	10	100	76
Whitehall, village.....	20	10	96	76
Total.....	681	130	2,162	20	1,501
Republican plurality.....	20
					1,481

SUMMARY OF VOTE IN SEVENTH CONGRESSIONAL DISTRICT, 1898.

(CONGRESSIONAL.)

Counties.	Total vote.	John F. Doherty, Dem.	Luther W. Wood, Pro.	John J. Esch, Rep.	Esch's Plu.
Buffalo	2,701	947	40	1,714	767
Eau Claire	4,572	1,666	135	2,771	1,105
Jackson	2,253	469	60	1,764	1,295
La Crosse	6,335	2,192	169	4,024	1,842
Monroe	4,697	1,747	132	2,818	1,071
Pepin	1,322	426	23	873	447
Trempealeau	2,973	681	130	2,162	1,481
Totals	24,953	8,123	629	16,136	8,008
Republican plurality ..					8,008

SUMMARY OF VOTE IN SEVENTH CONGRESSIONAL DISTRICT, 1898—Continued

(GUBERNATORIAL.)

Counties.	Hiram Wilson Sawyer, Dem.	Albinus A. Worsley, Pro.	Engene W. Chafin, Pro.	Edward Scofield, Rep.	Howard Tuttle, Soc. Dem. of Am.	Henry Riese, Soc. Lab.
Buffalo	1,011	47	51	1,610	6	4
Eau Claire	1,850	42	133	2,648	22	7
Jackson*	639	19	78	1,575	2	
La Crosse	2,358	74	173	3,861	10	6
Monroe	1,848	44	151	2,691	5	2
Pepin	433	6	29	835		1
Trempealeau	827	32	135	1,994	10	4
Totals	8,966	261	750	15,277	55	24

* In Jackson county, 1 vote for R. F. Kittleson and 4 votes for R. M. La Follette for governor; La Crosse county, Martin M. Gilbany 1, R. M. La Follette 1; Trempealeau county, R. M. La Follette 4, N. P. Hagen 1, Albinus Johnson 1, not included in above.

ELECTION STATISTICS.

347

EIGHTH CONGRESSIONAL DISTRICT.

Counties, Towns, Cities and Election Districts.	Phil. Sheridan, Dem.	John W. Evans, Pro.	Edward S. Minor, Rep.	Dem. Plu.	Rep. Plu.
BROWN COUNTY—					
Allouez	37		25	12	
Ashwaubenon	26	7	55		29
Bellevue	74		30	44	
De Pere	75	2	29	46	
De Pere, city:					
1st ward	94	6	80		
2d ward	119	4	55		
3d ward	87	4	97	79	
4th ward	72	3	61		
Eaton	105	1	30	75	
Glenmore	102		80	22	
Green Bay	23		87		64
Green Bay, city:					
1st ward	182	7	193		
2d ward	198	2	158		
3d ward	148	3	141		
4th ward	169	8	263		
5th ward	210	6	158		
6th ward, 1st precinct	121	7	80	4	
2d precinct	83	9	55		
7th ward, 1st precinct	92	5	97		
2d precinct	51	7	5 ^A		
8th ward, 1st precinct	64	9	129		
2d precinct	37	4	83		
Holland	163	1	29	139	
Howard	92	4	158		66
Humboldt	49	1	57		8
Lawrence	69	2	80		11
Morrison	138	2	127	11	
New Denmark	90	2	133		43
Pittsfield	65	2	55	10	
Preble	122	6	86	36	
Rockland	78		28	50	
Scott	76		86		10
Saumico	61	4	76		15
Wrightstown	153	2	114	39	
Total	3,330	120	3,009	567	246
Democratic plurality				321	
DOOR COUNTY—					
Bailey's Harbor	57		41	16	
Brussels	18	3	100		82
Clay Banks	33	3	64		31
Egg Harbor	54	1	52	2	
Forestville	63	2	120		57
Gardner	28	1	86		58
Gibraltar	31	3	110		79
Jacksonport	15		147		132
Liberty Grove	14	23	192		178
Nasewaunee	57	4	86		29
Sevastopol	82		70	12	
Sturgeon Bay	13	1	68		55
Sturgeon Bay, city:					
1st precinct	175	2	256		147
2d precinct	24	1	90		
Union	4		49		45
Washington	2	1	62		60
Total	670	45	1,593	30	953
Republican plurality					30
					923

EIGHTH CONGRESSIONAL DISTRICT—Continued.

Counties, Towns, Cities and Election Districts.	Phil. Sheridan, Dem.	John W. Evans, Pro.	Edward S. Minor, Rep.	Dem. Plu.	Rep. Plu.
KEWAUNEE COUNTY—					
Ahnapee.....	119		66	53	
Algoma, city.....	159	1	138	21	
Carlton.....	136	3	115	21	
Casco.....	192	2	78	114	
Franklin.....	216		45	171	
Kewaunee, city.....	240	2	85	155	
Lincoln.....	91		139		48
Luxemburg.....	132		105	27	
Montpelier.....	146	1	119	27	
Pierce.....	106		30	76	
Red River.....	28		162		134
West Kewaunee.....	192	2	79	113	
Total.....	1,757	11	1,161	778	182
Democratic plurality.....				182	
				596	
OUTAGAMIE COUNTY—					
Appleton, city:					
1st ward.....	114	20	342		
2d ward, 1st precinct.....	170	4	175		
2d ward, 2d precinct.....	70	6	116		
3d ward.....	330	5	195	1,381	237
4th ward.....	131	2	95		
5th ward.....	222	3	176		
6th ward.....	107	3	282		
Black Creek.....	57		132		75
Bovina.....	31	1	133		102
Buchanan.....	162	4	78	84	
Center.....	131	2	114	17	
Cicero.....	16		71		55
Dale.....	114	5	111	3	
Deer Creek.....	46		92		46
Ellington.....	92	6	116		24
Freedom.....	112		93	19	
Grand Chute.....	126	5	113	13	
Greenville.....	115	3	100	15	
Hortonia.....	38		54		16
Hortonville, village.....	66		102		36
Kaukauna, city:	149	5	107	42	
North precinct.....	147	18	223		
South precinct.....	236	10	225	448	65
Liberty.....	16		27		11
Maine.....	16		76		60
Maple Creek.....	42		52		10
New London, 3d ward.....	27		34		7
Osborn.....	37	2	51		21
Seymour.....	51	6	86		35
Seymour, city:					
1st ward.....	50	1	113		
2d ward.....	29	1	53	166	87
Total.....	2,050	111	3,744	193	887
Republican plurality.....					193
					694
PORTAGE COUNTY—					
Alban.....	33	3	101		83
Almond.....	32	1	153		126
Amherst.....	81	8	293		212
Belmont.....	36	3	93		57
Buena Vista.....	77	4	125		43
Carson.....	79	4	62	17	
Eau Pleine.....	41	3	57		16
Grant.....	23	2	73		50
Hull.....	132		20	112	

ELECTION STATISTICS.

349

EIGHTH CONGRESSIONAL DISTRICT—Continued.

Counties, Towns, Cities and Election Districts.	Phil. Sheridan, Dem.	John W. Evans, Pro.	Edward S. Minor, Rep.	Dem. Plu.	Rep. Plu.
PORTAGE COUNTY—Cont.					
Lanark.....	44	10	84		40
Linwood.....	27	5	36		9
New Hope.....	23		179		156
Pine Grove.....	12	1	97		85
Shover.....	85	11	197		112
Sharon.....	200		13	187	
Stockton.....	174	2	44	130	
Stevens Point.....	79	1	37	42	
Stevens Point, city:					
1st ward.....	127	10	146		
2d ward.....	151	9	148		
3d ward.....	133	5	124		
4th ward.....	298	1	57	626	232
5th ward.....	100	10	100		
6th ward.....	49	5	51		
Total.....	2,036	98	2,235	720	979
Republican plurality.....					720
					259
WAUPACA COUNTY—					
Bear Creek.....	42	2	57		
Caledonia.....	44	6	85		41
Clintonville, city.....	82	7	160		78
Dayton.....	30	7	132		102
Dupont.....	31	2	139		108
Embarrass, village.....	9	1	32		23
Fremont.....	20		47		27
Fremont, village.....	11	2	32		21
Farmington, 1st precinct.....	16	6	145		
2d precinct.....	8	12	218		339
Harrison.....	2		61		59
Helvetia.....	4	2	69		65
Iola.....	3	4	157		154
Iola, village.....	9	2	98		89
Larrabee.....	42		74		32
Lebanon.....	77	1	33	44	
Lind.....	18	6	119		101
Little Wolf.....	68	10	189		121
Matteson.....	10	2	70		60
Mukwa.....	40	4	69		29
New London, city:					
1st ward.....	39	1	70		
2d ward.....	41	2	57		
4th ward.....	29	1	76	251	131
5th ward.....	11	3	48		
Royalton.....	31	6	81		50
Scandinavia.....	1	3	198		197
Scandinavia, village.....	9	3	55		46
St. Lawrence.....	26	11	182		156
Union.....	25	2	70		45
Waupaca.....	32	8	96		64
Waupaca, city:					
1st ward.....	36	10	117		
2d ward.....	29	12	88		
3d ward.....	15	18	97	390	279
4th ward.....	31	5	88		
Weyauwega.....	29	6	52		23
Weyauwega, village.....	73	17	75		2
Wyoming.....	11		39		28
Total.....	1,034	184	3,475	44	2,485
Republican plurality.....					44
					2,441

EIGHTH CONGRESSIONAL DISTRICT—Continued.

Counties, Towns, Cities and Election Districts.	Phil. Sheridan, Dem.	John W. Evans, Pro.	Edward S. Minor, Rep.	Dem. Plu.	Rep. Plu.
WOOD COUNTY—					
Auburndale	35	2	57	22
Auburndale, village	6	2	15	9
Centralia, city:					
1st ward	25	2	16	125	32
2d ward	57	2	62		
3d ward	75	3	47		
Grand Rapids	87	4	66	21
Grand Rapids, city:					
1st ward	42	1	31	208	39
2d ward	55		71		
3d ward	37		48		
4th ward	35		58		
Lincoln	89	2	62	27
Marshfield	71	2	24	47
Marshfield, city:					
1st ward	120	3	21	278	205
2d ward	80	1	33		
3d ward	91	3	65		
4th ward	67	1	66		
5th ward	76	6	73		
6th ward	49	20		
Milladore	53	29	29
Nekoosa, village	45	2	63	18
Port Edwards	57	4	83	31
Pittsville, city:					
1st ward	14	1	31	56	23
2d ward	8	1	14		
3d ward	11	2	11		
Remington	62	57	5
Richfield	16	31	15
Rock	27	1	61	34
Rudolph	89	2	64	25
Saratoga	16	1	42	26
Seneca	59	1	55	4
Sherry	25	1	41	16
Siegel	115	4	87	28
Vesper	23	2	31	5
Wood	63	2	93	27
Total	1,791	60	1,633	423	265
Democratic plurality	158

ELECTION STATISTICS.

351

SUMMARY OF VOTE IN EIGHTH CONGRESSIONAL DISTRICT, 1893.

(CONGRESSIONAL.)

Counties.	Total Vote.	Philip Sheridan, Dem.	John W. Evans, Pro.	Edward S. Minor, Rep.	Sheridan's Plu.	Minor's Plu.
Brown	6,459	3,330	120	3,009	321
Door	2,308	670	45	1,593	12
Kewaunee	2,929	1,757	11	1,161	596
Outagamie	6,905	3,050	111	3,744	694
Portage	4,429	2,036	93	2,295	259
Waupaca	4,693	1,034	184	3,475	2,411
Wood*	3,484	1,791	60	1,633	158
Totals.....	31,207	13,668	629	16,910	1,075	4,317 1,075
Minor's plu.						3,242

*In Wood county two votes scattering, not included in above.

SUMMARY OF VOTE IN EIGHTH CONGRESSIONAL DISTRICT, 1893.—Continued.

(GUBERNATORIAL.)

Counties.	Hiram Wilson Sawyer, Dem.	Albinus A. Worsley, Pro.	Eugene W. Chafin, Pro.	Edward Scofield, Rep.	Howard Tuttle, Soc. Dem. of Am.	Henry Riesch, Soc. Lab.
Brown	2,929	65	121	3,476	13	19
Door*	618	32	43	1,571	5	4
Kewaunee	1,632	23	22	1,239	2	6
Outagamie	3,074	54	159	3,781	6	21
Portage	2,137	35	96	2,219	7	10
Waupaca	1,189	41	175	3,274	7	7
Wood.....	1,850	51	60	1,615	12	15
Totals.....	13,509	301	676	17,178	52	82

*In Door county 2 votes for R. M. La Follette and 1 scattering; Portage county, James J. Webster, 1, James J. Nelson, 1; Waupaca county, R. M. La Follette, 2.

NINTH CONGRESSIONAL DISTRICT.

Counties, Towns, Cities and Election Districts.	Wells M. Ruggles, Dem.	Edwin Kerswill, Pro.	Alexander Stewart, Rep.	Dem. Plu.	Rep. Plu.
ASHLAND COUNTY—					
Ashland, town, 1st precinct....	49	} 5 } 10	43	} 191	} 73
2d precinct....	25		49		
3d precinct....	3		4		
4th precinct....	41		95		
Ashland, city:					
1st precinct.....	54	} 7 } 44	174	} 1,095	} 254
2d precinct.....	50		10		
3d precinct.....	113		12		
4th precinct.....	73		4		
5th precinct.....	66		3		
6th precinct.....	91		4		
7th precinct.....	92		4		
8th precinct.....	131		..		
9th precinct.....	90		..		
10th precinct.....	76		..		
Butternut.....	99	5	129		30
Jacobs.....	67	1	132		65
La Pointe.....	19		18	1	
Morse, 1st precinct.....	127	} 2 } 2	66	} 94	} 44
2d precinct.....	11		28		
Total.....	1,232	62	1,659	45	422
Republican plurality.....					45
					377
CLARK COUNTY—					
Abbotsford.....	14		42		28
Beaver.....	10	8	43		33
Colby.....	37		58		21
Colby, city.....	38	3	40		2
Eaton.....	26	4	56		30
Fremont.....	4	3	87		83
Grant.....	29	2	106		77
Green Grove.....	5		27		22
Greenwood, city.....	18	9	69		51
Hewett.....	11		28		17
Hixon.....	23		109		86
Hoard.....	12	2	42		30
Levis.....	21	3	37		16
Loyal.....	40	5	102		62
Loyal, village.....	44	5	57		13
Lynn.....	13	1	46		33
Longwood.....	27		51		24
Mayville.....	53	5	129		76
Mead.....	3		8		5
Mentor.....	45	2	86		41
Neillsville, city.....	85	7	238		153
Pine Valley.....	33	3	92		59
Reseburg.....	14		38		24
Sherman.....	22	1	86		64
Sherwood Forest.....	1	1	27		26
Thorp.....	16		43		27
Thorp, village.....	38	7	53		15
Unity.....	25	3	50		25
Warner.....	30	3	56		26
Washburn.....	19	2	42		23
Weston, east precinct.....	12	2	57		45
west precinct.....	28		18	10	
Withee.....	17	2	26		9
Worden.....	13		14	4	
York.....	25	7	76		51
Total.....	856	90	2,139	14	1,297
Republican plurality.....					14
					1,283

ELECTION STATISTICS.

353

NINTH CONGRESSIONAL DISTRICT -- Continued.

Counties, Towns, Cities and Election Districts.	Wells M. Ruggles, Dem.	Edwin Kerswill, Pro.	Alexander Stewart, Rep.	Dem. Plu.	Rep. Plu.
FLORENCE COUNTY --					
Commonwealth	25	95	70
Florence	81	155	74
Homestead	10	53	43
Total	116		303		187
Republican plurality					187
FOREST COUNTY--					
Cavour, 1st precinct	34 } 61	.. } 1	70 } 129	63
2d precinct	27 }	1 }	59 }		
Crandon, 1st precinct	32 } 42	1 } 6	36 } 84	42
2d precinct	10 }	5 }	48 }		
Total	103	7	213		110
Republican plurality					110
IRON COUNTY--					
Knight, 1st precinct	72 } 109	6 } 6	154 } 164	55
2d precinct	37 }	.. }	10 }		
Saxon	52	73	21
Vaughn, 1st precinct	142 } 377	.. } 10	123 } 390	13
2d precinct	97 }	9 }	51 }		
3d precinct	26 }	1 }	97 }		
4th precinct	103 }	1 }	83 }		
5th precinct	9 }	.. }	33 }		
Total	538	16	627		89
Republican plurality					89
LANGLADE COUNTY--					
Ackley	64	26	38
Antigo	93	5	47	46
Antigo, city:					
1st ward	26 } 414	1 } 9	65 } 435	21
2d ward	35 }	2 }	95 }		
3d ward	72 }	.. }	41 }		
4th ward	123 }	1 }	66 }		
5th ward	70 }	2 }	62 }		
6th ward	83 }	3 }	106 }		
Elcho	16	31	15
Elton	11	1	17	6
Evergreen	10	7	3
Langlade	17	23	6
Neva	80	20	60
Norwood	97	1	52	45
Parrish	1	1	5	4
Peck	11	25	14
Polar	63	2	44	22
Price	39	2	31	8
Rolling	39	1	58	31
Summit	23	9	14
Upham	14	11	3
Vilas	15	2	24	9
Total	1,000	24	865	270	75
Democratic plurality				195	

NINTH CONGRESSIONAL DISTRICT—Continued.

Counties, Towns, Cities and Election Districts.	Wells M. Ruggles, Dem.	Edwin Kerswill, Pro.	Alexander Stewart, Rep.	Dem. Plu.	Rep. Plu.
LINCOLN COUNTY—					
Corning.....	62		37	25	
Harrison.....	15		26		11
Merrill.....	53	4	58		5
Merrill, city:					
1st ward.....	118	1	53		
2d ward.....	65	3	60		
3d ward.....	96	5	112		
4th ward.....	125	10	143	699	43
5th ward.....	72	5	108		
6th ward.....	118	7	112		
7th ward.....	148	3	111		
Pine River.....	102	2	72	30	
Rock Falls.....	23	2	15	13	
Russell.....	39	1	49		10
Scott.....	106	2	49	57	
Tomahawk.....	26		24	2	
Tomahawk, city:					
1st ward.....	47		25		
2d ward.....	42	1	27		
3d ward.....	48	4	44		
4th ward.....	29	3	55		
Total.....	1,339	49	1,180	185 26	26
Democratic plurality.....				159	
MARATHON COUNTY—					
Bergen.....	13		45		32
Berlin.....	75		84		9
Brighton.....	44		34	10	
Cassel.....	94		37	57	
Cleveland.....	60	1	91		31
Colby, city, east ward.....	18		21		3
Day.....	78	1	22	56	
Easton.....	62	2	59	3	
Eau Pleine.....	33		37		4
Edgar, village.....	25		43		18
Eldron.....	3	1	37		34
Emmet.....	70	2	26	44	
Frankfort.....	42		26	16	
Halsey.....	96		71	25	
Hamburg.....	69	1	62	7	
Harrison.....	14	1	17		3
Hewitt.....	13	1	25		12
Holton.....	40	1	75		35
Hull.....	54	2	55		1
Johnson.....	32		43		16
Knowlton.....	25	2	45		20
Kronenwetter.....	27		28		1
Maine.....	80		74	6	
Marathon.....	64	3	26	38	
Marathon, village.....	48		32	16	
McMillan.....	80		60	20	
McMillan, village.....	8		19		11
Mosinee.....	13		23		10
Mosinee, village.....	50		80		30
Norrie.....	18	1	42		24
Pike Lake.....	40		56		16
Plover.....	8	1	19		11
Rib Falls.....	45		59		14
Rietbrock.....	40	2	131		91
Spencer.....	41	1	92		51
Stettin.....	80		51	29	
Texas.....	54	5	76		22
Wausau.....	94		73	21	

NINTH CONGRESSIONAL DISTRICT — Continued.

Counties, Towns, Cities and Election Districts.	Wells M. Ruggles, Dem.	Edwin Kerswill, Pro.	Alexander Stewart, Rep.	Dem. Plu.	Rep. Plu.
MARATHON COUNTY—Cont.					
Wausau, city:					
1st ward.....	135	2	129		
2d ward.....	126	1	125		
3d ward.....	91	3	131		
4th ward.....	59	4	140		
5th ward.....	78	4	157	1,166	343
6th ward.....	89	8	113		
7th ward.....	80	1	119		
3th ward.....	83	2	113		
9th ward.....	82	3	139		
Weston.....	109	1	82	27	
Wien.....	41	2	68		27
Total	2,723	59	3,217	375	869 375
Republican plurality.....					494
MARINETTE COUNTY—					
Amberg, 1st precinct.....	22	2	123		
2d precinct.....	11	2	63	223	175
3d precinct.....	15	..	37		
Coleman.....	42	4	245		203
Crivitz.....	12		147		135
Grover.....	35	3	220		185
Marinette, city:					
1st ward.....	197	7	263		
2d ward.....	247	15	275		
3d ward.....	162	..	368	1,496	522
4th ward.....	217	4	319		
5th ward.....	151	5	271		
Peshigo, 1st precinct.....	73	10	368		
2d precinct.....	13	1	12		
3d precinct.....	12	3	65	517	391
4th precinct.....	4	2	34		
5th precinct.....	24	2	38		
Porterfield.....	27	1	69		42
Wausaukee.....	80	3	133		53
Total	1,344	62	3,050		1,706
Republican plurality.....					1,706
OCONTO COUNTY—					
Armstrong.....	18	2	50		32
Brazeau.....	27		26	1	
Chase.....	45	2	143		98
Gillett.....	36	2	126		90
Howe.....	64	1	88		24
Lena.....	40	1	57		17
Little River.....	59	1	99		40
Little Suamico.....	49	1	47	2	
Maple Valley.....	34	3	95		61
Oconto.....	83	1	94		11
Oconto, city:					
East ward.....	135	1	173		
North ward.....	87	2	126		
South ward.....	101	1	189	546	139
West ward.....	84	..	58		
Oconto Falls.....	76	19	143		67
Pensaukee, 1st precinct.....	30	3	112		
2d precinct.....	23	..	38	245	180
3d precinct.....	12	5	95		
Spence.....	50		78		23
Stiles.....	45	2	66		21
Underhill.....	9		52		43
Total	1,107	47	1,955	3	851 3
Republican plurality.....					848

NINTH CONGRESSIONAL DISTRICT—Continued.

Counties, Towns, Cities and Election Districts.	Wells M. Ruggles, Dem.	Edwin Kerswill, Pro.	Alexander Stewart, Rep.	Dem. Plu.	Rep. Plu.
ONEIDA COUNTY—					
Gagen, 1st precinct.....	37	4	80	98	50
2d precinct.....	11 } 48	1 } 5	18 }		
Hazelhurst, 1st precinct.....	23	4	146	209	157
2d precinct.....	6 } 52	1 } 6	28 }		
3d precinct.....	23	1	35		
4th precinct.....	23	1	35	151	4
Pelican, 1st precinct.....	99	2	124		
2d precinct.....	19 } 147	2 } 2	21 }		
3d precinct.....	20 }	2 }	6 }		
Rhineland, city:					
1st precinct.....	42	7	98	518	210
2d precinct.....	49 } 308	3 } 23	90 }		
3d precinct.....	49	2	76		
4th precinct.....	49	6	72		
5th precinct.....	59 } 37	3 } 2	102 }		
6th precinct.....	37 }	2 }	80 }		
Schoepke, 1st precinct.....	31	1	25	6	52
Woodboro, 1st precinct.....	54	1	106		
Total.....	610	38	1,107	6	473
Republican plurality.....					6
					467
PRICE COUNTY—					
Brannan.....	24	4	59		35
Emery.....	13	2	25		12
Fifield.....	45	2	52		7
Georgetown.....	7	7	39		32
Hackett.....	9	3	27		18
Hill.....	10	1	24		14
Kennan.....	16	2	38		22
Knox.....	5		39		34
Lake.....	79	4	76	3	
Ogema.....	17	3	214		197
Phillips, city:					
1st ward.....	29	56	47	148	39
2d ward.....	34 } 109	20 } 84	59 }		
3d ward.....	46 }	8 }	42 }		
Prentice.....	74	8	117		43
Worcester.....	59	11	91		32
Total.....	467	131	949	3	485
Republican plurality.....					3
					482
SHAWANO COUNTY—					
Almon.....	33	3	62		29
Angelica.....	24	1	60		36
Aniwa.....	38	1	42		4
Belle Plaine.....	91	3	83	8	
Biramwood.....	31	1	45		14
Biramwood, village.....	25	3	55		30
Fairbanks.....	74	1	36	38	
Germania.....	11		27		16
Grant.....	50		79		29
Green Valley.....	23	3	91		68
Hartland.....	52	2	89		37
Herman.....	69		126		57
Hutchins.....	29		144		115
Lessor.....	27	3	112		35
Maple Grove.....	76	1	61	15	
Morris.....	12	1	102		90
Navarino.....	19	3	36		17
Pella.....	90	1	36	54	
Richmond.....	63	1	112		49
Seneca.....	22	1	38		16

ELECTION STATISTICS.

357

NINTH CONGRESSIONAL DISTRICT—Continued.

Counties, Towns, Cities and Election Districts.	Wells M. Ruggles, Dem.	Edwin Kerswill, Pro.	Alexander Stewart, Rep.	Dem. Plu.	Rep. Plu.
SHAWANO COUNTY—Cont.					
Shawano, city:					
1st ward.....	67 } 144	1 } 1	60 } 168		24
2d ward.....	42 }	1 }	55 }		
3d ward.....	35 }	.. }	53 }		
Tigerton, village.....	39	1	43		4
Washington.....	107	2	85	22	
Waukechon.....	90	60	30	
Wittenberg.....	24	2	101		77
Wittenberg, village.....	28	1	125		97
Total.....	1,291	36	2,018	167	894 167
Republican plurality.....					727
TAYLOR COUNTY—					
Aurora.....	2	13		11
Browning.....	52	28	24	
Chelsea.....	86	1	49	37	
Cleveland.....	6	27		21
Deer Creek.....	82	1	34	48	
Greenwood.....	43	15	28	
Grover.....	26	47		21
Hammel.....	30	1	10	20	
Holway.....	13	40		27
Little Black.....	112	6	98	14	
Medford.....	150	3	57	93	
Medford, city:					
1st precinct.....	54 } 130	1 } 8	84 } 179		49
2d precinct.....	39 }	1 }	32 }		
3d precinct.....	37 }	7 }	63 }		
Molitor.....	28	2	16	12	
Rib Lake.....	91	4	167		76
Westboro.....	37	4	94		57
Total.....	888	30	874	276 262	262
Democratic plurality.....				14	
VILAS COUNTY—					
Arbor, 1st precinct.....	86 } 119	2 } 5	181 } 241		122
2d precinct.....	33 }	3 }	60 }		
Eagle River, 1st precinct.....	176 } 187	3 } 3	93 } 114	73	
3d precinct.....	11 }	1 }	21 }		
Minocqua, 1st precinct.....	180 } 313	2 } 4	124 } 314		1
2d precinct.....	133 }	2 }	190 }		
Total.....	619	12	669	73	123 73
Republican plurality.....					50

SUMMARY OF VOTE IN NINTH CONGRESSIONAL DISTRICT, 1898.
(CONGRESSIONAL.)

Counties.	Total vote.	Wells M. Ruggles, Dem.	Edwin Kerswill, Pro.	Alexander Stewart, Rep.	Ruggles' Plu.	Stewart's Plu.
Ashland.....	3,003	1,282	62	1,659	377
Clark.....	3,085	856	90	2,139	1,283
Florence.....	419	116	303	187
Forest.....	323	103	7	213	110
Iron.....	1,181	538	16	627	89
Langlade.....	1,949	1,060	24	855	195
Lincoln.....	2,568	1,239	49	1,180	159
Marathon.....	5,999	2,723	59	3,217	494
Marinette.....	4,456	1,844	62	3,050	1,708
Oconto.....	3,101	1,107	47	1,955	848
Oneida.....	1,755	640	38	1,107	467
Price.....	1,547	467	121	949	482
Shawano.....	3,345	1,291	36	2,018	727
Taylor.....	1,792	888	30	874	14
Vilas.....	1,300	619	12	669	50
Totals.....	33,861	14,373	663	20,825	368	6,820 368
Stewart's plu.....	6,452

SUMMARY OF VOTE IN NINTH CONGRESSIONAL DISTRICT, 1893 — Continued.
(GUBERNATORIAL.)

Counties.	Hiram Wil-on Sawyer, Dem.	Albinus A. Worsley, Pro.	Eugene W. Chafin, Pro.	Edward Scofield, Rep.	Howard Tuttle, Soc. Dem. of Am.	Henry Riese, Soc. Lab.
Ashland.....	1,252	46	75	1,703	8	25
Clark.....	948	36	95	2,048	4	5
Florence.....	120	10	6	297	2	1
Forest.....	132	3	7	185	1
Iron.....	473	7	16	696	5	1
Langlade.....	1,102	20	25	863	3	8
Lincoln.....	1,327	108	57	1,132	10	4
Marathon.....	2,765	269	57	3,062	10	114
Marinette.....	1,397	41	105	3,062	13	7
Oconto.....	1,157	50	53	1,095	10	10
Oneida.....	708	19	38	1,095	7	5
Price.....	515	13	98	851	12	33
Shawano*.....	1,451	62	36	1,803	3	11
Taylor.....	921	34	30	899	7	7
Vilas.....	557	14	13	695	9	5
Totals.....	14,855	732	711	20,477	104	236

* In Shawano county 1 vote for C. Kalbach for governor, not included in above.

ELECTION STATISTICS.

359

TENTH CONGRESSIONAL DISTRICT.

Counties, Towns, Cities and Election Districts.	John R. Mathews, Dem.	Carl Pieper, Peo.	William B. Hopkins, Pro.	John J. Jenkins, Rep.	Dem. Plu.	Rep. Plu.
BARRON COUNTY—						
Barron.....	20	3	3	52		32
Barron, city.....	24	1	7	156		132
Cameron, village.....	18		4	34		16
Cedar Lake.....	27	3	2	64		26
Chetek.....	15	8	2	73		58
Chetek, city.....	13		3	63		50
Clinton.....	23	3	3	68		45
Cumberland.....	21	25	12	101		80
Cumberland, city.....	36	2	23	105		69
Dallas.....	10	18	12	131		121
Dover.....	7	4	19	60		53
Maple Grove.....	6	10	5	111		105
Oak Grove.....	44	7		34	10	
Prairie Farm.....	13	6	5	153		140
Rice Lake.....	51	2		29	22	
Rice Lake, city:						
1st ward.....	26	1	2	68		
2d ward.....	39	1	2	54	244	134
3d ward.....	26	1	1	37		
4th ward.....	19	1	5	85		
Stanford.....	4	2		33		29
Stanley.....	16	8	1	52		36
Summer.....	9		5	56		47
Turtle Lake.....	92	5	2	44	48	20
Turtle Lake, village.....	17		1	37		92
Vance Creek.....	2		4	39		37
Total.....	578	110	123	1,739	80	1,241
Republican plu.....						80
						1,161
BAYFIELD COUNTY—						
Bayfield, 1st precinct	95	108	4	4	9	12
2d precinct	13				3	6
Drummond.....	45				4	5
Iron River, 1st prec	130	144	3	9	4	5
2d prec	14		1	3	3	3
Mason.....	38	5		1		26
Pratt.....	5		2			16
Washburn, 1st prec	157	309		8	16	36
2d prec	2				19	1
3d prec	143		5		1	
4th prec	7		1			
Total.....	649	25	62	1,266		617
Republican plu.....						617
BURNETT COUNTY—						
Grantsburg.....	4	26	5	205		201
Grantsburg, village.....	16	5	15	74		58
Marshfield, 1st prec	12	14	2	66		102
2d prec	1	15	2	38	120	
3d prec	5	12	3	16		
Rusk.....	5	7		42		37
Trade Lake.....	3	32	9	143		140
Wood Lake.....	3	22	12	121		118
Total.....	49	133	48	705		656
Republican plu.....						656

TENTH CONGRESSIONAL DISTRICT.—Continued.

Counties, Towns, Cities and Election Districts.	John R. Mathews, Dem.	Carl Pieper, Peo.	William B. Hopkins, Pro.	John J. Jenkins, Rep.	Dem. Plu.	Rep. Plu.
CHIPPEWA COUNTY—						
Anson	36	1	1	69		33
Arthur	48			35	13	
Auburn, 1st precinct	46 } 23	10 { 9	3 { 4	66 { 47	113	44
2d precinct	69	19	7	79		
Big Bend, 1st prec...	24	1		47		
2d prec...	27	1		16	127	26
3d prec...	50	1		32		
Bloomer	114	1		65	49	
Bloomer, village	60	3		74		14
Boyd, village	61			50	11	
Cadott, village	51	1		68		17
Chippewa P'ls, city:						
1st ward	73	..	10	80		
2d ward	117	..	5	86		
3d ward	128	..	1	112		
4th ward	36	1	1	74		
5th ward	73	4	2	81	702	20
6th ward	96	3	7	68		
7th ward	72		5	35		
8th ward	42		2	83		
9th ward	45		5	53		
10th ward	40		3	30		
Cleveland	23		3	57		34
Colburn	23	2	1	19	9	
Eagle Point	95	2	15	63	32	
Edson	131	1	2	67	67	
Flambau, 1st prec	7 { 4			46 { 10	56	45
2d prec	11					
Lafayette	57		11	164		107
Lawrence	45		5	47		2
Sigel	52	3	3	92		40
Stanley, city:						
1st ward	14	2	6	91		
2d ward	37 { 77	2	1	58 { 242		165
3d ward	26	..	2	93		
Strickland	25	4	1	28		3
Tilden	177	2	1	79	98	
Wheaton	89	1	7	117		28
Total	2,075	52	120	2,334	299	558
Republican plu.						299
DOUGLAS COUNTY—						
Brule, 1st precinct..	34	2	1	58		
2d precinct..	20 { 65	2	4	46 { 139		74
3d precinct..	11	..	1	35		
Gordon, 1st precinct	5	..	1	48		
2d precinct	16 { 21	1	6	120 { 168		147
Nebagamain, 1st pr.	14	1		91		
2d pr.	9	30	222	161
3d pr.	5	6	2	12		
4th pr.	33	5	2	89		
Superior, 1st prec ..	11	..	1	52		
2d prec ..	12 { 38	1	3	21 { 97		59
3d prec ..	15	24		
Superior, city:						
1st ward, 1st prec.	165	8	7	227		
2d ward	68	1	2	44		
3d ward	45	..	8	124		
4th ward	66	4	5	95		
4th ward, 1st prec.	123	..	5	72		
2d prec.	129	6	6	105		
3d prec.	180	4	1	237		
5th ward, east pr.	68	5	12	131	2,115	823
west pr.	71	3	10	236		
6th ward	131	4	8	217		

ELECTION STATISTICS.

TENTH CONGRESSIONAL DISTRICT - Continued.

Counties, Towns, Cities and Election Districts.	John R. Mathews, Dem.	Carl Pieper, Peo.	William B. Hopkins, Pro.	John J. Jenkins, Rep.	Dem. Plu.	Rep. Plu.
DOUGLAS CO.—Cont.						
Superior, city—Con.						
7th ward, 1st pre.	68	3	5	186		
2d pre.	54	3	4	163		
8th ward.....	49	1	17	117		
9th ward.....	72	2	17	161		
Total.....	1,477	56	130	2,741		1,264
Republican plu						1,264
DUNN COUNTY—						
Colfax.....	27	1		94		67
Dunn.....	64	6	6	133		69
Eau Galle.....	57	1	4	97		40
Elk Mound.....	9	1	5	46		37
Grant.....	13	6	2	51		38
Hay River.....	30	2	4	41		11
Lucas.....	36	4	3	64		28
Menomonie.....	47	6	5	99		52
Menomonie, city:						
1st ward.....	34	3	3	65		
2d ward.....	91	4	3	92		
3d ward.....	76	8	7	109		
4th ward.....	103	8	7	94		
New Haven.....	7	8		42		35
Otter Creek.....	4	5	1	27		23
Peru.....	8	3		45		37
Red Cedar.....	30	4	2	70		40
Rock Creek.....	5	2	2	79		74
Sand Creek.....	15	6	3	76		61
Sheridan.....	10	2		38		28
Sherman.....	15	3	6	49		34
Spring Brook.....	25	13	13	44		19
Stanton.....	52	13	18	86		33
Tainter.....	19	1	1	21		2
Tiffany.....	62	14	3	80		18
Weston.....	44	8	3	32	12	
Wilson.....	12			49		37
Total.....	896	132	101	1,723	12	839
Republican plu.						12
Republican plu.						827
PIERCE COUNTY—						
Clifton.....	10		6	36		26
Diamond Bluff.....	22	4	1	55		33
Ellsworth.....	33	9	4	99		66
Ellsworth, village.....	52	3	5	131		79
El Paso.....	23	4	1	57		34
Gilman.....	12	3	5	96		84
Hartland.....	24	6	7	106		82
Isabelle.....	7		2	26		19
Maiden Rock.....	8	5	3	101		93
Maiden Rock, vil.....	11	2	3	38		27
Martell.....	14	1	3	158		144
Oak Grove.....	16	4	3	29		13
Prescott, city:						
1st ward.....	12	1	5	12		
2d ward.....	21	1	1	15		
3d ward.....	9	1	4	12	3	
River Falls.....	13	2	6	68		55
River Falls, city, 2d election district ..	40	2	12	166		126
Rock Elm.....	31	2	16	108		77
Salem.....	19	3	7	73		54
Spring Lake.....	10	7	6	68		58
Spring Valley, vil ..	20	3	3	76		56
Trenton.....	13	7	2	91		78

TENTH CONGRESSIONAL DISTRICT—Continued.

Counties, Towns, Cities and Election Districts.	John R. Mathews, Dem.	Carl Pieper, Pro.	William B. Hopkins, Pro.	John J. Jenkins, Rep.	Dem. Plu.	Rep. Plu.
PIERCE COUNTY—Con.						
Trimbelle.....	20	5	10	124	104
Union.....	61	14	5	107	46
Total.....	501	95	120	1,852	3	1,354
Republican plu.	3
POLK COUNTY—						
Alden, 1st precinct..	23 } 27	5 } 9	1 } 1	101 } 174	147
2d precinct..	4 }	4 }	.. }	73 }	103
Amery, village.....	12	115	53
Apple River.....	3	4	2	56	73
Balsam Lake.....	18	4	2	91	5
Beaver.....	20	1	1	25	96
Black Brook.....	2	4	3	98	8
Bone Lake.....	8	7	1	16	35
Clam Falls.....	3	38	52
Clayton.....	12	6	2	64	40
Clear Lake.....	7	3	2	47	54
Clear Lake, village..	14	2	4	68	118
Eureka.....	5	2	7	123	48
Farmington.....	32	8	5	80	76
Garfield.....	5	14	2	81	10
Georgetown.....	4	1	1	14	11
Johnstown.....	2	2	13	64
Laketown.....	3	5	7	67	69
Lincoln.....	11	4	6	80	15
Lorraine.....	8	1	1	23	46
Luck.....	15	61	16
McKinley.....	1	1	17	87
Milltown.....	18	1	1	105	100
Osceola.....	12	16	4	112	63
Osceola, village.....	22	2	6	85	43
St. Croix Falls.....	10	5	4	53	73
St. Croix Falls, vil..	18	1	1	91	56
Sterling.....	9	1	56	27
West Sweden.....	11	27
Total.....	292	123	66	1,880	1,588
Republican plu.	1,588
SAWYER COUNTY—						
Hayward, 1st prec.	268 } 336	8 } 12	28 } 30	333 } 567	231
2d prec.	32 }	3 }	1 }	139 }
3d prec.	25 }	1 }	1 }	21 }
4th prec.	11 }	1 }	74 }
Total.....	336	12	30	567	231
Republican plu.	231
ST. CROIX COUNTY —						
Baldwin.....	47	7	18	158	111
Baldwin, village.....	49	13	70	22
Cady.....	16	7	4	89	73
Ceylon.....	47	5	73	26
Eau Galle.....	56	3	8	125	67
Emerald.....	86	1	7	41	45
Erin Prairie.....	158	11	1	18	140
Forest.....	9	16	7
Glenwood.....	21	2	1	33	12

ELECTION STATISTICS.

363

TENTH CONGRESSIONAL DISTRICT — Continued.

Counties, Towns, Cities and Election Districts.	John R. Mathews, Dem.	Carl Pieper, Pro.	William B. Hopkins, Pro.	John J. Jenkins, Rep.	Dem. Plu.	Rep. Plu.
ST. CROIX CO — Cont.						
Glenwood, city:						
1st ward	25	1	2	24	135	58
2d ward	29 } 77	2 } 4	6 } 11	20		
3d ward	17	2	2	41		
4th ward	6 } 1	1	1	50		
Hammond	82		10	82		
Hammond, village	36	1	17	50		14
Hudson	37			71		34
Hudson, city:						
1st ward	35	2	1	48	327	160
2d ward	57 } 167	4 } 15	5 } 11	150		
3d ward	75 } 9	9	5	129		
Kinnickinnic	14		2	31		17
New Richmond, city:						
1st ward	19	2	6	77	194	125
2d ward	46 } 69	2 } 5	5 } 11	73		
3d ward	4 } 1	1	5	44		
Pleasant Valley	25	1	1	56		31
Richmond	60	4	8	34	26	
River Falls, city:						
1st ward	3			11		8
Rush River	28		1	83		55
Somerset	40	2		106		66
Springfield	43	16	1	70		27
Stanton	73	8	2	45	28	
Star Prairie	10	13	6	115		105
St. Joseph	45		3	46		1
Troy	16	2	1	51		35
Warren	63	2	4	68		
Total	1,376	104	146	2,191	239	1,054 239
Republican plu.						815
WASHBURN COUNTY—						
Bashaw	9	4	3	88		79
Long Lake	13	2		19		6
Minong	6		1	51		45
Shell Lake	79	6	16	275		196
Spooner, 1st prec	37 } 52	7 } 10	3 } 3	78 } 119		67
2d prec	15 } 48	3 } 3		41 } 51		3
Veazie						
Total	207	22	23	603		396 396
Republican plu.						396

SUMMARY OF VOTE IN TENTH CONGRESSIONAL DISTRICT, 1898.

(CONGRESSIONAL.)

Counties.	Total vote.	John R. Matthews, Dem.	Carl Pieper, Pro.	William B. Hopkins, Pro.	John J. Jenkins, Rep.	Jenkins, Plu.
Barron	2,550	578	110	123	1,739	1,161
Bayfield	2,002	649	25	62	1,266	617
Burnett	935	49	133	48	705	656
Chippewa	4,580	2,074	52	120	2,334	260
Douglas*	4,404	1,477	56	130	2,741	1,264
Dunn	2,352	896	132	101	1,723	827
Pierce	2,568	501	95	120	1,852	1,351
Polk	2,361	292	123	66	1,880	1,588
St. Croix	3,317	1,376	104	146	2,191	815
Sawyer	945	336	12	30	567	231
Washburn	855	207	22	23	603	396
Totals	27,869	8,435	864	969	17,601	9,166
Jenkins' plu						9,166

* For member of congress Douglas county cast 2 votes for S. A. Peterson and 1 vote for Albert Hall, not included in above.

SUMMARY OF VOTE IN TENTH CONGRESSIONAL DISTRICT, 1898—Continued.

(GUBERNATORIAL.)

Counties.	Hiram Wilson Sawyer, Dem.	Albinus A. Worsley, Pro.	Eugene W. Chaffin, Pro.	Edward Scofield, Rep.	Howard Tuttle, Soc. Dem. of Am.	Henry Riese, Soc. Lab.
Barron*	675	118	106	1,660	3	6
Bayfield	697	28	68	1,235	6	10
Burnett	54	136	56	703	3	12
Chippewa	2,150	55	120	2,273	3	4
Douglas	1,572	70	182	2,862	17	31
Dunn	1,023	152	127	1,527	7	7
Pierce	621	93	122	1,771	1	4
Polk	384	135	66	1,822	12	22
St. Croix	1,481	119	168	2,111	5	7
Sawyer	355	11	31	547	5	2
Washburn	244	23	21	598	1	3
Totals	9,261	940	1,067	17,109	63	108

* For governor, Barron county cast 3 votes for R. M. La Follette; Bayfield county, R. M. La Follette 2; Burnett county, R. M. La Follette 1, scattering 1; Chippewa county, R. M. La Follette 1; Pierce county, R. M. La Follette 2, N. P. Haugen 1; Polk county, R. M. La Follette 2, Gust Hedwell 1; St. Croix county, R. M. La Follette 3, not included in above.

TABULAR STATEMENT

Of the votes given for state officers, by counties, at the general election held on the 5th day of November, A. D. 1898, as returned by the county clerks.

COUNTIES.	GOVERNOR.						
	Hiram Wilson Sawyer, Dem.	Albinus A. Worsley, Peo.	Eugene W. Chaifu, Pro.	Edward Scofield, Rep.	Howard Tuttle, Soc. Dem. of Am.	Henry Riess, Soc. Lab.	Blank and scattering.
Adams.....	420	17	27	1,055	7	2	5
Ashland.....	1,252	46	75	1,703	8	25	3
Barron.....	675	118	106	1,660	3	6	2
Bayfield.....	697	28	68	1,235	6	10	19
Brown.....	2,929	65	121	3,476	13	19	6
Buffalo.....	1,011	47	51	1,640	6	4	2
Burnett.....	54	136	56	703	3	12	6
Calumet.....	1,411	65	30	1,370	10	8	1
Chippewa.....	2,150	55	120	2,273	3	4	3
Clark.....	948	36	95	2,043	4	5	1
Columbia.....	2,143	51	203	3,526	12	4	36
Crawford.....	1,305	44	52	1,720	3	2	4
Dane.....	6,276	76	496	5,461	31	14	3
Dodge.....	5,334	53	122	3,534	12	4	3
Door.....	648	32	43	1,571	5	4	6
Douglas.....	1,578	70	182	2,862	17	31	7
Dunn.....	1,022	152	127	1,527	7	7	2
Eau Claire.....	1,850	42	133	2,648	22	7	1
Florence.....	1:0	10	6	297	2	1	7
Fond du Lac.....	4,194	114	235	4,201	17	7	4
Forest.....	1:2	3	7	185	1	4
Grant.....	2,947	49	183	4,094	15	6	4
Green.....	1,448	168	129	2,042	15	5	4
Green Lake.....	1,682	51	65	1,914	6	12	3
Iowa.....	1,848	33	243	2,285	7	5	1
Iron.....	473	7	16	696	5	1	5
Jackson.....	639	19	78	1,575	2	3
Jefferson.....	3,606	46	146	2,750	11	8	1
Junoau.....	1,661	43	69	2,203	5	3	178
Kenosha.....	1,674	128	56	2,027	3	6	2
Kewaunee.....	1,682	23	22	1,239	2	6	2
La Crosse.....	2,358	74	173	3,864	10	6	2
Lafayette.....	1,982	27	109	2,228	1	3	2
Langlade.....	1,102	20	25	863	3	8
Lincoln.....	1,327	108	57	1,132	10	4
Manitowoc.....	3,707	58	58	3,265	68	17
Marathon.....	2,765	269	57	3,088	10	114
Marinette.....	1,397	41	105	3,062	13	3
Marquette.....	840	10	24	1,210	3	3
Milwaukee.....	19,434	2,651	539	20,233	1,633	779	4
Monroe.....	1,245	44	151	2,691	5	2
Oconto.....	1,157	50	53	1,945	10	10
Oneida.....	708	19	38	1,095	7	5
Outagamie.....	3,074	54	159	3,784	6	21
Ozaukee.....	1,504	48	6	857	7	5
Pepin.....	433	6	29	865	1
Pierce.....	621	93	122	1,771	1	4	3
Polk.....	384	135	66	1,822	12	22	3
Portage.....	2,137	35	96	2,219	7	10	2
Price.....	515	13	98	951	12	33
Racine.....	2,850	926	197	3,846	16	19
Richland.....	1,430	121	178	1,852	1	7	3
Rock.....	2,676	101	293	5,427	11	11	7
St. Croix.....	1,481	119	168	2,111	5	7	3
Sauk.....	1,999	32	230	2,671	5	7	1
Sawyer.....	355	11	31	547	5	2
Shawano.....	1,451	62	36	1,863	3	11	1
Sheboygan.....	3,263	210	66	4,137	293	89	12

VOTE GIVEN FOR STATE OFFICERS NOVEMBER 3, 1898.—Continued.

COUNTIES.	GOVERNOR.						
	Hiram Wilson Sawyer, Dem.	Albinus A. Worsley, Peo.	Eugene W. Cha-fin, Pro.	Edward Scofield, Rep.	Howard Tuttle, Soc. Dem. of Am.	Henry Riess, Soc. Lab.	Blank and scattering.
Taylor	921	34	30	869	7	7
Trempealeau.....	827	32	135	1,994	10	4 6
Vernon.....	1,111	76	122	2,440	7	6 9
Vilas.....	587	14	13	695	9	5
Walworth.....	1,313	46	233	3,352	9	3
Washburn.....	244	23	21	598	1	3
Washington.....	2,583	24	26	2,094	3	5
Waukesha.....	3,221	50	238	3,669	13	9
Waupaca.....	1,189	41	175	3,274	7	7 2
Waushara.....	389	83	98	2,340	6	18
Winnebago.....	4,471	875	301	5,293	40	56
Wood.....	1,850	51	60	1,615	12	15
Total	135,353	8,518	8,088	173,137	2,544	1,473 327

ELECTION STATISTICS.

367

VOTE GIVEN FOR STATE OFFICERS, NOVEMBER 8, 1898—Continued.

LIEUTENANT GOVERNOR.							
COUNTIES.	Peter Victor Deuster, Dem.	Spencer Palmer, Peo.	Willis W. Cooper, Pro.	Jesse Stone, Rep.	E. P. Hassinger, Soc. Dem. of Am.	Herman C. Gauger, Soc. Lab.	Blank and scattering.
Adams.....	399	16	24	1,176	6	2	
Ashland.....	1,192	49	75	1,667	10	24	
Barron.....	576	112	103	1,767	3	6	
Bayfield.....	634	27	61	1,284	5	11	
Brown.....	2,823	64	117	3,387	14	15	
Buffalo.....	945	46	44	1,705	8	2	
Burnett.....	42	136	52	706	3	12	
Calumet.....	1,377	61	28	1,399	11	8	6
Chippewa.....	2,065	52	178	2,284	4	3	1
Clark.....	861	33	95	2,129	4	5	
Columbia.....	2,014	49	198	3,636	11	2	
Crawford.....	1,168	39	40	1,856	3	4	1
Dane.....	5,356	71	464	6,441	33	15	
Dodge.....	5,019	55	121	3,819	11	5	1
Door.....	605	30	43	1,590	5	5	1
Douglas.....	1,473	75	162	2,765	18	31	
Dunn.....	699	153	110	1,861	5	4	
Eau Claire.....	1,702	40	136	2,741	23	6	
Florence.....	97	11	5	312	2	1	
Fond du Lac.....	4,011	225	234	4,244	18	7	
Forest.....	115	3	7	198	1	1	
Grant.....	2,663	50	176	4,308	14	7	
Green.....	1,355	158	121	2,090	19	4	
Green Lake.....	1,632	53	65	1,933	6	12	
Iowa.....	1,691	28	234	2,409	7	4	
Iron.....	451	7	18	709	5	1	
Jackson.....	3,474	43	146	2,931	11	8	
Jefferson.....	1,516	33	64	2,299	5	2	
Juneau.....	1,663	71	79	2,044	3	6	206
Kenosha.....	1,647	25	15	1,272	3	5	
Kewaunee.....	2,258	75	179	3,921	8	6	
La Crosse.....	1,397	27	108	2,312		3	
Lafayette.....	1,069	20	24	883	1	10	
Langlade.....	1,303	97	55	1,144	10	4	
Lincoln.....	3,626	53	59	3,306	64	18	
Manitowoc.....	2,766	232	55	3,066	19	109	
Marathon.....	1,362	39	95	3,025	14	5	
Marquette.....	832	11	24	1,205	5	1	
Milwaukee.....	18,291	2,731	535	21,068	1,618	774	
Monroe.....	1,891	50	147	2,753	5	2	
Oconto.....	1,092	49	54	1,959	9	10	
Oneida.....	619	14	33	1,130	7	4	
Outagamie.....	2,916	51	154	3,826	6	21	
Ozaukee.....	1,450	48	8	893	7	5	
Pepin.....	424	6	29	868		1	
Pierce.....	511	93	119	1,864	2	5	
Polk.....	303	129	65	1,855	14	22	
Portage.....	1,948	36	91	2,366	11	10	
Price.....	456	13	90	985	11	30	
Racine.....	2,788	760	215	3,938	17	20	
Richland.....	1,311	120	167	1,988	1	5	
Rock.....	2,528	92	302	5,537	12	13	
St. Croix.....	1,386	113	156	2,198	7	5	
Sauk.....	1,832	35	222	2,767	5	7	
Sawyer.....	331	11	31	558	5	1	
Shawano.....	1,307	58	37	2,005	4	11	
Sheboygan.....	3,111	191	56	4,167	284	95	27
Taylor.....	894	32	31	873	7	7	
Trempealeau.....	686	30	132	2,146	10	4	
Vernon.....	771	71	123	2,840	6	6	4
Vilas.....	567	15	14	707	9	5	
Walworth.....	1,215	45	273	3,401	8	2	
Washington.....	217	25	20	597	1	2	
Washburn.....	2,352	29	27	2,247	2	5	
Waukesha.....	2,979	50	225	3,924	11	9	
Waupaca.....	988	37	166	3,535	6	6	
Waushara.....	341	71	97	2,405	6	15	
Winnebago.....	4,347	811	290	5,354	41	55	
Wood.....	1,729	54	56	1,698	9	12	
Total.....	126,306	8,267	7,846	180,038	2,535	1,543	247

VOTE GIVEN FOR STATE OFFICERS, NOVEMBER 8, 1898.—Continued.

COUNTIES.	SECRETARY OF STATE.						
	Peter Olson Strommo, Dem.	Win- fred L. Arven, Peo.	Charles F. Cronk, Pro.	Wm. H. Froeh- lich, Rep.	Thos. C. P. Myers, of Am. Soc. Dem.	Eugene B. Bar- tell, Soc. Lab.	Blank and scat- ter- ing.
Adams	339	15	23	1,179	6	2	
Ashland	1,204	46	67	1,697	8	25	
Barron	582	110	101	1,763	3	6	
Bayfield	640	25	60	1,278	5	10	
Brown	2,788	58	117	3,380	15	19	
Buffalo	953	45	37	1,634	7	3	
Burnett	45	135	50	703	4	11	
Calumet	1,375	62	29	1,397	10	8	6
Chippewa	2,065	52	104	2,351	3	4	
Clark	852	30	90	2,138	6	5	
Columbia	1,998	51	203	3,612	11	2	
Crawford	1,171	38	40	1,855	3	2	
Dane	5,357	70	482	6,390	30	15	1
Dodge	5,021	59	121	3,801	11	5	
Door	603	31	42	1,587	5	5	
Douglas	1,453	75	153	2,735	20	31	
Dunn	710	140	107	1,852	6	5	
Eau Claire	1,677	38	134	2,738	22	6	
Flournoe	97	10	5	311	2	1	
Fond du Lac	4,021	110	223	4,268	17	7	
Forest	113	3	7	201	1		
Grant	2,693	49	174	4,332	15	7	
Green	1,371	162	121	2,098	13	5	
Green Lake	1,622	50	65	1,939	6	12	
Iowa	1,692	26	238	2,400	8	5	
Iron	455	6	15	707	5	1	
Jackson	482	20	69	1,730	2	1	
Jefferson	3,475	45	140	2,812	13	7	
Juneau	1,541	41	62	2,303	5	2	
Kenosha	1,667	68	53	2,066	3	7	
Kewaunee	1,635	24	18	1,276	3	4	
La Crosse	2,244	69	182	3,902	8	6	
Lafayette	1,903	27	106	2,309		13	
Langlade	1,057	21	27	886	1	8	
Lincoln	1,303	101	53	1,143	10	4	
Manitowoc	3,614	59	59	3,314	64	17	
Marathon	2,747	227	57	3,064	13	106	
Marinette	1,353	37	89	3,024	14	7	
Marquette	826	10	24	1,210	3	3	
Milwaukee	17,847	2,650	531	21,439	1,680	777	
Monroe	1,768	46	141	2,767	5	2	
Oconto	1,086	47	55	1,960	9	10	
Oncida	626	18	33	1,118	7	4	
Outagamie	2,911	53	149	3,843	7	22	
Ozaukee	1,402	48	7	946	7	5	
Pepin	424	6	29	869		1	
Pierce	510	91	119	1,856	2	2	
Polk	304	125	67	1,884	14	23	
Portage	1,956	31	90	2,354	9	10	
Price	464	15	89	995	11	30	
Racine	2,800	707	197	3,979	19	25	
Richland	1,304	116	166	1,993	1	5	
Rock	2,523	86	307	5,498	12	12	
St. Croix	1,399	103	155	2,187	5	5	
Sauk	1,861	35	216	2,778	5	7	
Sawyer	333	11	31	564	5	1	
Shawano	1,307	56	36	2,002	3	11	
Sheboygan	3,057	189	56	4,207	289	91	18
Taylor	883	31	33	884	7	7	
Trempealeau	703	29	129	2,131	10	4	
Vernon	786	69	119	2,850	6	6	
Vilas	573	15	14	713	9	6	
Walworth	1,218	42	274	3,391	8	3	
Washburn	218	25	20	599	1	2	
Washington	2,255	26	27	2,353	2	5	
Waukesha	2,933	46	217	3,939	11	8	
Waupaca	978	33	165	3,543	6	5	
Waushara	337	69	97	2,409	6	15	
Winnebago	4,344	790	288	5,357	43	53	
Wood	1,712	53	60	1,705	10	13	
Total	125,636	7,909	7,664	180,548	2,540	1,550	233

ELECTION STATISTICS.

369

VOTE GIVEN FOR STATE OFFICERS NOVEMBER 8, 1898—Continued.

COUNTIES.	STATE TREASURER.						
	Constantine J. M. Malek, Dem.	John Powers, Peo.	William Larson, Pro.	James O. Davidson, Rep.	August Mohr, Soc. Dem. of Am.	Christian Emmerich, Soc. Lab	Blank and scattering.
Adams.....	343	15	24	1,179	6	2	1
Ashland.....	1,192	46	71	1,699	8	23	
Barron.....	567	109	104	1,777	3	6	
Bayfield.....	630	27	66	1,284	6	10	
Brown.....	2,777	59	199	3,329	11	17	
Buffalo.....	924	46	41	1,707	7	3	
Burnett.....	42	134	53	707	3	12	
Calumet.....	1,370	62	29	1,406	10	8	6
Chippewa.....	2,049	53	109	2,389	2	5	
Clark.....	858	29	89	2,128	5	5	
Columbia.....	2,017	50	202	3,612	13	2	
Crawford.....	1,127	41	38	1,591	3	2	1
Dane.....	5,163	68	450	6,610	32	16	
Dodge.....	5,015	54	122	3,794	11	5	
Door.....	606	34	42	1,594	5	4	
Douglas.....	1,398	80	170	2,752	17	31	
Dunn.....	670	152	103	1,875	7	6	
Eau Claire....	1,658	41	141	2,755	22	6	
Florence.....	96	12	5	311	3	1	
Fond du Lac..	4,044	114	225	4,280	17	9	
Forest.....	112	3	7	201	1		
Grant.....	2,687	50	169	4,353	15	7	
Green.....	1,371	159	119	2,095	13	4	
Green Lake...	1,636	50	66	1,938	6	12	
Iowa.....	1,649	30	237	2,440	7	4	
Iron.....	452	6	16	708	5	1	
Jackson.....	476	19	70	1,737	2	1	1
Jefferson.....	3,475	50	139	2,810	11	8	
Juneau.....	1,543	43	66	2,304	4	2	
Kenosha.....	1,673	68	53	2,087	3	6	202
Kewaunee.....	1,637	26	21	1,270	3	5	
La Crosse.....	2,234	75	179	3,929	8	6	
Lafayette.....	1,891	27	107	2,319		3	
Langlade.....	1,062	16	25	887	1	10	
Lincoln.....	1,293	97	56	1,147	10	4	
Manitowoc....	3,603	55	61	3,316	69	17	
Marathon.....	2,774	227	54	3,046	11	107	
Marquette....	1,362	38	92	3,024	14	5	
Marquette....	823	11	24	1,216	3	4	
Milwaukee....	17,950	2,636	546	21,327	1,629	769	
Monroe.....	1,769	41	146	2,766	5	2	
Oconto.....	1,076	49	55	1,955	9	10	
Oneida.....	638	16	35	1,103	7	4	
Outagamie....	2,925	52	153	3,842	7	20	
Ozaukee.....	1,438	51	7	892	7	5	
Pepin.....	424	6	30	867		1	
Pierce.....	489	110	120	1,864	3	4	
Polk.....	300	129	65	1,886	14	23	2
Portage.....	1,941	34	95	2,371	9	10	
Price.....	440	15	87	998	12	32	
Racine.....	2,768	727	209	3,933	20	25	
Richland.....	1,287	112	163	2,025	1	5	
Rock.....	2,502	90	287	5,527	12	12	1
St. Croix.....	1,379	111	157	2,204	11	4	
Sauk.....	1,863	36	215	2,778	6	7	
Sawyer.....	331	11	31	567	5	1	
Shawano.....	1,297	56	36	2,014	3	11	
Sheboygan....	3,655	191	60	4,153	393	93	22
Taylor.....	884	32	32	882	8	7	
Trempealeau..	684	29	132	2,146	10	4	
Vernon.....	736	70	130	2,900	6	6	
Vilas.....	571	15	14	714	9	5	
Walworth.....	1,213	41	274	3,380	8	3	
Washburn.....	219	23	19	593	1	2	
Washington...	2,331	28	28	2,267	2	6	
Waukesha....	2,946	47	219	3,937	11	8	
Waupaca.....	969	31	165	3,543	7	5	
Waushara....	340	71	95	2,408	6	15	
Winnebago....	4,331	790	294	5,371	43	58	
Wood.....	1,708	54	59	1,708	10	16	
Total ...	125,115	7,986	7,803	180,865	2,591	1,552	236

VOTE GIVEN FOR STATE OFFICERS NOVEMBER 8, 1898—Continued.

COUNTIES.	ATTORNEY GENERAL.						Blank and scattering.
	Harry Holder Grace, Dem.	Lester Woodward, Peo.	Wesley Mott, Pro.	Emmett R. Hicks, Rep.	Richard Elmsner, Soc. Dem of Am.	Julius Andreesen, Soc. Lab.	
Adams	337	15	24	1,178	6	2	
Ashland	1,191	44	66	1,692	8	25	
Barron	593	113	101	1,767	3	6	
Bayfield	641	26	61	1,275	4	10	
Brown	2,795	59	121	3,345	13	18	
Buffalo	929	45	42	1,638	9	2	
Burnett	41	136	29	707	3	12	
Calumet	1,376	62	105	1,394	11	3	6
Chippewa	2,052	49	108	2,363	3	5	
Clark	854	30	90	2,132	5	6	
Columbia	2,014	65	199	3,598	11	2	
Crawford	1,160	37	38	1,836	3	2	
Dane	5,201	71	456	6,560	53	16	2
Dodge	4,399	56	119	3,792	11	5	
Door	604	30	43	1,538	5	5	
Douglas	1,669	63	134	2,582	17	31	
Dunn	683	145	103	1,858	4	5	
Eau Claire	1,658	36	136	2,730	13	5	
Florence	99	10	5	311	2	1	
Fond du Lac	4,052	112	220	4,262	14	9	
Forest	112	3	7	201	1	6	
Grant	2,638	48	170	4,340	16	4	
Green	1,358	161	122	2,031	18	4	
Green Lake	1,617	51	62	1,946	6	12	
Iowa	1,680	23	239	2,406	7	5	
Iron	453	6	15	707	5	1	
Jackson	477	18	63	1,734	2	1	1
Jefferson	3,485	45	139	2,801	10	8	
Juneau	1,538	43	62	2,302	5	2	
Kenosha	1,673	68	52	2,068	3	6	
Kewaunee	1,610	25	16	1,270	2	5	202
La Crosse	2,237	72	180	3,923	8	7	
Lafayette	1,896	27	105	2,313	2	4	
Langlade	1,088	21	22	837	1	10	
Lincoln	1,235	99	26	1,141	10	4	
Manitowoc	3,600	62	57	3,312	67	17	
Marathon	2,761	226	32	3,051	10	114	
Marinette	1,360	45	32	3,019	14	5	
Marquette	827	11	24	1,206	3	4	
Milwaukee	17,834	2,664	526	21,248	1,673	71	
Monroe	1,769	48	143	2,765	4	2	
Oconto	1,082	48	54	1,960	9	10	
Oneida	614	19	30	1,129	7	4	
Outagamie	2,917	54	152	3,833	9	21	
Ozaukee	1,437	48	7	898	8	5	
Pepin	423	7	29	869	1	1	
Pierce	496	97	120	1,862	2	4	
Polk	300	125	61	1,882	14	23	
Portage	1,941	32	91	2,349	12	10	
Price	429	13	85	993	8	31	
Racine	2,772	708	201	3,952	20	25	
Richland	1,296	118	163	1,995	5	5	
Rock	2,503	90	238	5,511	12	13	
St. Croix	1,377	109	155	2,199	7	5	
Sauk	1,859	34	210	2,783	5	8	
Sawyer	333	11	31	565	5	1	
Shawano	1,293	54	36	2,007	4	11	
Sheboygan	3,072	191	57	4,168	296	91	23
Taylor	852	31	32	880	7	7	
Trempealeau	685	30	130	2,146	10	4	
Vernon	761	71	122	2,880	6	6	
Vilas	570	16	14	714	9	5	
Walworth	1,214	45	275	3,887	8	2	
Washburn	218	23	19	602	1	2	
Washington	2,333	27	29	2,266	2	5	
Waukesha	2,948	43	215	3,927	11	8	
Waupaca	976	35	161	3,543	6	5	
Waushara	338	69	96	2,407	6	15	
Winnebago	4,377	733	313	5,322	40	53	
Wood	1,704	57	58	1,706	10	16	
Total	125,504	7,963	7,573	180,169	2,608	1,560	234

ELECTION STATISTICS.

VOTE GIVEN FOR STATE OFFICERS, NOVEMBER 8, 1898.—Continued.

COUNTIES.	STATE SUPERINTENDENT.						Blank and scattering.
	William Henry Schulz, Dem.	Asa H. Craig, Peo.	Augustin L. Whitcomb, Pro.	Lorenzo D. Harvey, Rep.	Rudolph O. Stoll, Soc. Dem. of Am.	Frank R. Wilke, Soc. Lab.	
Adams	335	15	23	1,192	6	2	
Ashland	1,201	44	67	1,688	8	25	
Barron	566	111	103	1,770	3	6	
Bayfield	632	25	63	1,279	5	10	
Brown	2,783	50	118	3,357	11	22	
Buffalo	935	46	43	1,699	8	2	
Burnett	41	136	51	707	3	12	
Calumet	1,373	62	28	1,398	3	8	
Chippewa	2,043	53	101	2,371	5	5	6
Clark	857	31	91	2,132	3	2	
Columbia	2,027	48	200	3,611	10	3	
Crawford	1,154	37	40	1,867	3	2	
Dane	5,195	71	459	6,572	32	16	
Dodge	5,012	53	120	3,794	11	5	1
Door	604	29	44	1,592	5	4	
Douglas	1,425	66	139	2,723	17	31	
Dunn	638	142	99	1,863	4	6	
Eau Claire	1,671	38	136	2,732	31	6	
Florence	93	10	6	311	2	2	
Fond du Lac	3,952	103	215	4,238	17	9	
Forest	113	3	7	200	1	1	
Grant	2,637	48	174	4,337	15	8	
Green	1,373	161	119	2,090	13	4	
Green Lake	1,623	52	66	1,935	6	12	
Iowa	1,678	28	232	2,411	8	4	
Iron	449	6	16	709	5	1	
Jackson	477	19	63	1,737	3	1	
Jefferson	3,436	45	140	2,799	11	8	
Juneau	1,541	40	60	2,304	4	2	
Kenosha	1,666	66	53	2,068	3	6	208
Kewaunee	1,534	23	17	1,278	3	4	
La Crosse	2,253	6	183	3,913	8	7	
Lafayette	1,896	27	105	2,314	3	3	
Langlade	1,062	21	23	1,882	1	10	
Lincoln	1,299	95	52	1,142	10	4	
Menitowoc	3,554	58	58	3,372	60	16	
Marathon	2,763	226	53	3,055	11	107	
Marinette	1,364	39	84	3,024	13	5	
Marquette	829	10	24	1,207	3	5	
Milwaukee	17,839	2,627	526	21,395	1,627	781	
Monroe	1,771	43	141	2,765	2	5	
Oconto	1,081	48	54	1,963	10	10	
Oneida	613	16	34	1,126	7	4	
Outagamie	2,935	53	137	3,812	7	22	
Ozaukee	1,432	49	7	905	7	5	
Pepin	423	7	28	869	2	1	
Pierce	495	94	121	1,867	2	4	
Polk	306	124	63	1,815	14	23	1
Portage	1,949	32	91	2,363	9	10	1
Price	436	13	89	997	14	31	
Racine	2,804	696	197	3,954	20	23	
Richland	1,299	110	170	1,997	1	6	
Rock	2,501	88	295	5,416	12	13	
St. Croix	1,372	110	156	2,204	5	5	1
Sauk	2,010	30	202	2,672	6	7	
Sawyer	336	11	31	565	5	1	
Shawano	1,296	54	35	2,012	3	12	
Sheboygan	3,057	183	56	4,195	293	92	21
Taylor	887	30	31	879	8	7	
Trompsaleau	687	29	133	2,142	10	7	
Vernon	761	71	120	2,871	6	6	
Vilas	567	14	14	717	9	5	
Walworth	1,213	45	271	3,399	8	2	
Washburn	209	25	18	610	1	2	
Washington	2,335	23	26	2,266	2	5	
Waukesha	2,949	56	217	3,924	11	8	
Waupaca	971	34	164	3,551	6	6	
Waushara	338	69	96	2,406	6	15	
Winnebago	4,332	780	288	5,369	43	51	
Wood	1,708	53	57	1,710	9	16	
Total	125,314	7,843	7,548	180,439	2,538	1,566	239

VOTE GIVEN FOR STATE OFFICERS, NOVEMBER 8, 1898 — Continued.

COUNTIES.	RAILROAD COMMISSIONER.						
	Chester Gavin Wilcox, Dem.	Robert E. Anger, Peo.	George Clithero, Pro.	Graham L. Rice, Rep.	Charles Richter, Soc. Dem of Am.	August Greifenhagen, Soc. Lab.	Blank and scattering.
Adams	337	15	24	1,178	6	2	
Ashland	1,190	46	67	1,689	8	23	
Barroa	568	111	103	1,766	3	6	
Bayfield	635	25	60	1,284	4	10	
Brown	3,136	67	112	3,087	13	22	
Buffalo	928	46	43	1,710	9	3	
Burnett	41	139	50	706	5	12	
Calumet	1,377	62	28	1,344	10	9	6
Chippewa	2,049	53	104	2,358	3	5	
Clark	852	29	91	2,133	7	5	
Columbia	2,015	47	206	3,627	11	2	
Crawford	1,153	38	40	1,863	3	2	
Dane	5,199	69	455	6,555	33	18	1
Dodge	5,001	50	119	3,770	11	5	
Door	607	31	42	1,587	5	6	
Douglas	1,292	66	170	2,992	17	33	
Dunn	689	138	102	1,864	5	6	
Eau Claire	1,675	38	133	2,735	28	7	
Florence	100	9	6	310	2	1	
Fond du Lac	4,060	113	221	4,230	16	9	
Forest	112	3	7	201	1		
Grant	2,690	47	171	4,331	15	7	
Green	1,357	158	117	2,091	13	4	
Green Lake	1,622	54	65	1,934	6	12	
Iowa	1,674	27	238	2,404	6	6	
Iron	453	6	16	707	5	1	
Jackson	476	20	69	1,740	3	1	
Jefferson	3,487	45	140	2,792	11	6	
Juneau	1,537	41	61	2,300	5	3	
Kenosha	1,667	68	52	2,065	3	6	211
Kewaunee	1,635	24	18	1,274	2	4	
La Crosse	2,240	71	178	3,918	8	6	
Lafayette	1,896	28	105	2,313		3	
Langlade	1,063	19	27	883	1	10	
Lincoln	1,297	99	53	1,141	1	4	
Manitowoc	3,614	54	60	3,304	66	18	
Marathon	2,751	221	57	3,046	12	112	
Marinette	1,370	37	88	3,013	14	6	
Marquette	834	10	24	1,203	3	4	
Milwaukee	17,926	2,669	525	21,250	1,680	781	
Monroe	1,770	50	141	2,759	5	2	
Oconto	1,096	47	54	1,950	9	10	
Oneida	620	16	31	1,116	7	5	
Outagamie	2,953	51	148	3,810	7	21	
Ozaukee	1,439	49	7	895	7	5	
Pepin	425	7	27	868		1	
Pierce	497	93	121	1,861	2	4	
Polk	299	122	64	1,884	14	22	1
Portage	1,963	32	90	2,349	8	10	
Price	438	14	88	991	11	33	
Racine	2,781	719	195	3,941	20	22	
Richland	1,301	114	163	1,993	1	6	
Rock	2,512	88	289	5,517	12	13	
St. Croix	1,371	110	153	2,203	6	5	
Sauk	1,865	36	215	2,773	5	7	
Sawyer	336	12	30	565	4	1	
Shawano	1,301	56	35	1,999	3	11	
Sheboygan	3,066	194	56	4,161	301	94	24
Taylor	884	32	32	881	7	8	
Trempealeau	682	29	133	2,148	10	4	
Vernon	763	69	119	2,873	6	6	
Vilas	571	14	14	712	10	5	
Walworth	1,219	42	273	3,389	8	2	
Washburn	216	24	19	600	1	2	
Washington	2,330	28	26	2,264	3	5	
Waukesha	2,949	47	215	3,918	11	8	
Waupaca	973	36	161	3,540	7	5	
Waushara	338	69	96	2,408	6	15	
Winnebago	4,297	885	287	5,311	40	51	
Wood	1,707	54	55	1,709	10	16	
Total.....	125,567	8,032	7,589	180,136	2,554	1,579	243

ELECTION STATISTICS.

373

VOTE GIVEN FOR STATE OFFICERS, NOVEMBER 8, 1898.—Continued.

COUNTIES.	COMMISSIONER OF INSURANCE.						Blank and scattering.
	John Franklin Schindler, Dem.	Charles W. Teney, Peo.	Edward Berg, Pro.	Emil Giljohann, Rep.	Eugene H. Rooney, Soc. Dem. of Am.	Richard Koepfel, Soc. Labor.	
Adams	335	15	24	1,180	6	2
Ashland	1,191	45	69	1,686	8	24
Barron	567	111	108	1,780	3	6
Bayfield	635	26	62	1,277	6	10
Brown	2,767	66	111	3,303	12	23
Buffalo	925	45	41	1,699	6	3
Burnett	42	133	50	704	4	12
Calumet	1,373	62	28	1,399	10	8	6
Chippewa	2,048	51	107	2,359	2	5
Clark	856	29	92	2,125	5	5
Columbia	2,020	56	189	3,604	12	2
Crawford	1,151	33	39	1,880	3	2
Dane	5,175	78	455	6,560	32	18	1
Dodge	4,996	53	120	3,793	11	5
Door	605	31	42	1,585	5	5
Douglas	1,408	76	178	2,629	20	31	6
Dunn	685	144	107	1,855	4	5
Eau Claire	1,662	37	146	2,711	25	1
Florence	100	8	5	309	4	1
Fond du Lac	4,055	109	226	4,239	18	13
Forest	112	3	7	201
Grant	2,682	50	173	4,330	15	6
Green	1,360	155	119	2,090	13	4
Green Lake	1,622	55	63	1,935	6	12
Iowa	1,672	32	239	2,401	7	5
Iron	449	7	15	707	5	1
Jackson	475	23	67	1,728	3	1
Jefferson	3,472	46	138	2,807	11	7
Juneau	1,539	41	62	2,298	4	2
Kenosha	1,670	70	55	2,081	3	6	207
Kewaunee	1,637	23	17	1,271	2	5
La Crosse	2,239	72	183	3,902	9	7
Lafayette	1,891	27	105	2,317	2
Langlade	1,063	19	24	1,879	10
Lincoln	1,297	96	51	1,082	10	4
Manitowoc	3,595	57	60	3,322	64	17
Marathon	2,767	221	54	3,034	12	114
Marinette	1,354	42	85	2,960	14	5
Marquette	828	10	24	1,206	5	2
Milwaukee	17,522	2,677	533	21,667	1,649	774
Monroe	1,775	49	142	2,759	5	2
Oconto	1,079	47	54	1,956	9	10
Oneida	608	16	35	1,112	6	5
Otagamie	2,927	53	148	3,819	7	21
Ozaukee	1,439	49	7	893	7	5
Pepin	422	7	27	884	1
Pierce	496	93	124	1,860	2	4
Polk	297	122	70	1,877	14	23
Portage	1,951	32	90	2,351	7	10
Price	436	15	88	991	12	34
Racine	2,774	705	198	3,929	21	22
Richland	1,302	114	164	1,989	1	6
Rock	2,511	90	286	5,456	12	13
St. Croix	1,367	111	167	2,196	5	5
Sauk	1,853	36	214	2,775	5	7
Sawyer	336	11	31	564	5	1
Shawano	1,301	55	154	1,882	3	11
Sheboygan	3,072	201	57	4,137	289	91	23
Taylor	889	31	32	877	7	7
Trempealeau	681	29	143	2,134	10	4
Vernon	760	71	122	2,868	6	5
Vilas	583	16	13	710	9	5
Walworth	1,203	46	278	3,392	10	2
Washburn	217	24	19	598	1	2
Washington	2,335	27	23	2,262	2	4
Waukesha	2,935	47	217	3,932	12	8
Waupaca	975	34	162	3,541	6	5
Waushara	333	70	96	2,409	6	15
Winnebago	4,318	787	283	5,319	40	50
Wood	1,707	56	59	1,697	10	16
Total	124,719	7,983	7,777	180,019	2,559	1,564	237

SUMMARY OF GUBERNATORIAL VOTE.

1848.		1873.	
Dewey, democrat.....	19,538	Taylor, democrat.....	81,599
Tweedy, whig.....	14,449	Washburn, republican.....	66,224
Dewey's majority.....	5,089	Taylor's majority.....	15,375
1849.		1875.	
Dewey, democrat.....	16,649	Ludington, republican.....	85,155
Collins, whig.....	11,317	Taylor, democrat.....	84,314
Dewey's majority.....	5,332	Ludington's majority.....	841
1851.		1877.	
Farwell, whig.....	22,319	Smith, republican.....	78,759
Upham, democrat.....	21,812	Mallory, democrat.....	70,486
Farwell's majority.....	507	Allis, greenback.....	26,216
1853.		Smith's plurality.....	
Barstow, democrat.....	30,405		8,273
Holton, republican.....	21,886	1879.	
Baird, whig.....	3,304	Smith, republican.....	100,535
Barstow's plurality.....	8,519	Jenkins, democrat.....	75,080
1855.		May, greenback.....	
Barstow, democrat.....	36,355		12,096
Bashford, republican.....	36,198	Smith's majority over both....	12,509
Barstow's majority.....	157	1881.	
1857.		Rusk, republican.....	81,754
Randall, republican.....	44,693	Fratt, democrat.....	69,797
Cross, democrat.....	44,239	Kanouse, prohibition.....	13,225
Randall's majority.....	454	Allis, greenback.....	7,002
1859.		Rusk's plurality.....	
Randall, republican.....	59,999		11,957
Hobart, democrat.....	52,539	1884.	
Randall's majority.....	7,460	Rusk, republican.....	163,214
1861.		Fratt, democrat.....	
Harvey, republican.....	53,777		143,945
Ferguson, democrat.....	44,456	Hastings, prohibition.....	8,545
Harvey's majority.....	8,321	Utley, greenback.....	4,274
1863.		Rusk's plurality.....	
Lewis, republican.....	72,717		19,269
Palmer, democrat.....	49,053	1886.	
Lewis' majority.....	23,664	Rusk, republican.....	133,247
1865.		Woodward, democrat.....	
Fairchild, republican.....	58,332		114,529
Hobart, democrat.....	48,330	Olin, prohibition.....	17,089
Fairchild's majority.....	10,002	Cochraue, people's.....	21,467
1867.		Rusk's plurality.....	
Fairchild, republican.....	73,637		18,718
Tallmadge, democrat.....	68,873	1888.	
Fairchild's majority.....	4,764	Hoard, republican.....	175,696
1869.		Morgan, democrat.....	
Fairchild, republican.....	69,502		155,423
Robinson, democrat.....	61,239	Durant, prohibition.....	14,373
Fairchild's majority.....	8,263	Powell, labor.....	9,196
1871.		Hoard's plurality.....	
Washburn, republican.....	78,301		20,273
Doolittle, democrat.....	68,910	1890.	
Washburn's majority.....	9,391	Peck, democrat.....	160,388
		Hoard, republican.....	132,068
		Alexander, prohibition.....	11,246
		May, union labor.....	5,447
		Peck's plurality.....	28,320
		Peck's majority over all.....	11,627
		1892.	
		Peck, democrat.....	178,245
		Spoooner, republican.....	170,538
		Butt, people.....	9,640
		Richmond, prohibition.....	13,265
		Peck's plurality.....	7,707

SUMMARY OF GUBERNATORIAL VOTE—Continued.

1894.		1896.	
Peck, democrat.....	142,250	Scotfield, republican.....	264,981
Powell, people.....	25,604	Silverthorn, democrat.....	169,257
Cleghorn, prohibition.....	11,240	Berkey, prohibition.....	8,140
Upham, republican.....	196,116	Tuttrop, socialistic labor.....	1,906
		Henderson, national.....	407
Upham's plurality.....	53,866		
		Scotfield's plurality.....	95,724
		Scotfield's majority over all.....	85,871
		Scattering votes for governor, 1896.....	16
			<u>16</u>
1898.			
Scotfield, republican.....		173,137	
Sawyer, democrat.....		135,353	
Worsley, people's.....		8,518	
Chafin, prohibition.....		8,088	
Tuttle, social dem. of America.....		2,544	
Riese, socialistic labor.....		1,473	
Scotfield's plurality.....		37,784	
Scotfield's majority over all.....		17,161	
Scattering and blank votes for governor, 1898.....		327	
			<u>327</u>

COMPARATIVE SUMMARY OF VOTE FOR STATE OFFICERS,
1896-1898.*As canvassed by the state board of canvassers.*

1898.		1896.	
For Governor.		For Governor.	
Hiram W. Sawyer, dem.....	135,353	Willis C. Silverthorn, dem.....	169,257
Albinus A. Worsley, peo.....	8,518	Joshua H. Berkey, pro.....	8,140
Eugene W. Chafin, pro.....	8,088	Edward Scotfield, rep.....	264,981
Edward Scotfield, rep.....	173,137	Robert Henderson, nat.....	407
Edward Tuttle, soc. D. of Am.....	2,544	Christ Tuttrop, soc. lab.....	1,906
Henry Riese, Soc. lab.....	1,473	Scotfield's plurality.....	95,724
Scotfield's plurality.....	37,784		
For Lieutenant Governor.		For Lieutenant Governor.	
Peter V. Deuster, dem.....	126,306	Horatio H. Hoard, dem.....	167,640
Spencer Palmer, peo.....	8,267	Ephraim Llewellyn Eaton, pro.....	8,840
Willis W. Cooper, pro.....	7,846	Emil Baensch, rep.....	265,704
Jesse Stone, rep.....	180,038	Henry Riese, soc. lab.....	1,299
Edward P. Hassinger, soc.....		Baensch's plurality.....	98,064
dem. of Am.....	2,535		
Herman C. Gauger, soc. lab.....	1,543		
Stone's plurality.....	53,732		
For Secretary of State.		For Secretary of State.	
Peter O. Stromme, dem.....	125,636	Cyrus M. Butt, dem.....	167,590
Winfred L. Arven, peo.....	7,909	Eugene B. Knowlton, pro.....	8,085
Charles F. Cronk, pro.....	7,664	Henry Casson, rep.....	285,832
William H. Froehlich, rep.....	180,548	Jacob Rummel, soc. lab.....	1,321
Thomas C. P. Myers, soc. dem.....		Casson's plurality.....	98,242
of Am.....	2,540		
Eugene B. Bartoll, soc. lab.....	1,550		
Froehlich's plurality.....	54,912		

COMPARATIVE SUMMARY OF VOTE FOR STATE OFFICERS,
1896-1898—Continued.

As canvassed by the state board of canvassers.

1898.		1896.	
For State Treasurer.		For State Treasurer.	
Constantine J. M. Malek, dem..	125, 115	Wm. F. Pierstorff, dem	167, 626
John Powers, peo	7, 986	Lorenzo Crandall, pro	8, 100
Wm. Larson, pro	7, 803	Sewell A. Peterson, rep	255, 808
James O. Davidson, rep.....	130, 865	John Riedel, soc. lab	1, 330
August Mohr, soc dem. of Am.	2, 591	Peterson's plurality.....	98, 182
Christian Emmerich, Soc. lab..	1, 552		
Davidson's plurality.....	55, 750		
For Attorney General.		For Attorney General.	
Harry H. Grace, dem.	125, 505	Henry I. Weed, dem	167, 707
Lester Woodward, peo.	7, 968	Albert E. Dixon, pro	1, 359
Wesley Mott, pro	7, 573	Wm. H. Mylrea, rep	265, 693
Emmett R. Hicks, rep.....	180, 173	George C. Jones, nat.....	6, 735
Richard Elsner, soc. dem. of		Otto R. E. Gundermann, soc. lab.	1, 266
Am.....	2, 608	Mylrea's plurality.	97, 983
Julius Andreesen, soc. lab.....	1, 560		
Hicks' plurality	54, 663		
For State Superintendent.		For State Superintendent.	
William H. Schulz, dem.....	125, 341	Francis Cleary, dem.....	167, 319
Asa H. Craig, peo	7, 843	William L. Morrison, pro.....	8, 064
Augustin L. Whitcomb, pro.....	7, 548	John Q. Emery, rep.....	265, 900
Lorenzo D. Harvey, rep.....	180, 439	Herman Seibt, soc. lab.....	1, 322
Rudolph O. Stoll, soc. dem. of		Emery's plurality.....	98, 621
Am	2, 538		
Frank R. Wilke, soc. lab.....	1, 566		
Harvey's plurality.....	55, 098		
For Railroad Commissioner.		For Railroad Commissioner.	
Chester G. Wilcox, dem.....	125, 567	Charles F. Kalk, dem.....	167, 648
Robert E. Anger, peo	8, 033	Ole A. Christensen, pro.....	8, 121
George Clithero, pro	7, 589	Duncan J. McKenzie, rep.....	265, 672
Graham L. Rice, rep.....	180, 136	August Greifenbagen, soc. lab..	1, 330
Charles Richter, soc. dem. of		McKenzie's plurality.....	98, 024
Am.....	2, 554		
August Greifenbagen, soc. lab..	1, 579		
Rice's plurality.....	54, 569		
For Insurance Commissioner.		For Insurance Commissioner.	
John F. Schindler, dem.....	124, 729	Frederick W. Thal, dem.....	167, 205
Charles W. Teney, peo.....	7, 983	James E. Broadwell, pro.....	8, 135
Edward Berg, pro	7, 777	William A. Fricke, rep.....	265, 893
Emil Giljohann, rep.....	180, 019	Fred Schuster, soc. lab	1, 324
Eugene H. Rooney, soc. dem.		Fricke's plurality.....	98, 688
of Am	2, 559		
Richard Koeppel, soc. lab.....	1, 564		
Giljohann's plurality.....	55, 290		

ELECTION STATISTICS.

377

TABLE SHOWING PER CENT. OF POPULATION ENTITLED TO VOTE, AND THAT WHICH ACTUALLY DID VOTE FOR GOVERNOR, 1831-1893.

(Compiled by Chas. A. Phelps, U. W. Law School, Madison, Wis.)

COUNTIES.	Per cent. qualified voters, 1830.	PER CENT. ACTUAL VOTERS.					Per cent. qualified voters, 1890.	PER CENT. ACTUAL VOTERS.			
		1831.	1834.	1836.	1838.	1890.		1892.	1894.	1896.	1898.
Adams.....	25	11	21	19	22	15	27	20.4	21.9	24.7	20
Ashland.....	33	24	25	38	20.7	18	44.6	24.7	17.7	26.6	12
Barron.....	28	15	19	16	21	15	27.2	20.5	20.4	21.2	12
Bayfield.....	29	23	19	32	56	35	42.9	39.3	34.3	24.2	16
Brown.....	23	11	18	28	17	13	24.6	17.6	18	20.7	12
Buffalo.....	24	11	18	16	19	16	27.2	19.1	20.3	21.3	16
Burnett.....	35	18	20	13	17	11	25.4	16.2	19.6	21.8	16
Calumet.....	23	10	19	15	17	14	24.1	17.3	16.2	19.5	16
Chippewa.....	30	12	20	18	22	16	26.6	19	21	23.1	16
Clark.....	30	14	31	13	24	21	27	22.4	22	22.4	14
Columbia.....	25	12	23	18	22	17	27.8	23.8	24.1	24.7	19
Crawford.....	23	9	20	18	21	12	25.3	21.7	21.6	22.6	18
Dane.....	26	14	23	21	26	21	28	24	25	24.4	18
Dodge.....	25	11.9	20	21	20	19	27.6	21.5	21.6	22.7	19
Door.....	26	12	26	15	17	13	24.6	19	17.4	19.8	13
Douglas.....	26	15	19	23	45.6	43	36.7	23.1	11
Dunn.....	27	12	23	13	13	15	26.5	18.8	18.1	19.7	15
Eau Claire.....	30	15	19.8	13	18	15	27.7	18.8	19.2	21.4	14
Florence.....	29	23	30.4	23.4	22	21.8	15
Fond du Lac.....	25	12.7	20.6	17	20	19	26.6	22	22.4	22.1	18
Forest.....	43.8	47.3	63	46	23
Grant.....	23.8	11	20	18	22	19	25.9	22.9	22.5	24.1	18
Green.....	25	11	23	18	23	18	22.2	20.4	24.1	21	11
Green Lake.....	24.9	11	20	18	19	16	25.7	22.2	21.7	24.2	23
Iowa.....	23	13.8	22.5	20.5	22	20	26	23.3	23.5	23	17
Iron.....	23.9	21.9	34	22	22
Jackson.....	26	14	16	18	20	17	28	22	19.2	21.7	13
Jefferson.....	24.9	13	23	18	21	19	26.8	22.6	21.5	22.7	17
Juneau.....	26	14	24	21	23	21	27.2	24.1	24.9	24.5	24
Kenosha.....	26	16	24	20	24	21	28.7	23.4	25	26.6	22
Kewaunee.....	22	8	17	14	16	15	23.5	16.1	16.5	20.3	16
La Crosse.....	23.5	15	21	17	24	18	27.9	22	21.5	22.1	17
Lafayette.....	21.5	14	23	22	24	22	27.2	24.4	24.2	24.8	20
Langlade.....	54	29	27	27	34	30	28.2	23.3	24.5	22.2	17
Lincoln.....	48	29	18	29	34	33	33.2	24.5	25.9	24.3	17
Manitowoc.....	22.8	10.8	18	16	18	16	24.7	17.7	17.8	20.9	18
Marathon.....	29	12	26	17	21	18	25.3	19.4	21.7	21.8	16
Marquette.....	36	18	15	20	27	13	26.7	21.1	25.2	22.9	16
Marquette.....	24	15	23	18	22	20	25.2	22.1	22.9	23.4	20
Milwaukee.....	25.7	12.5	17	16.7	19	18	24.5	21.6	20.9	22.1	15
Monroe.....	25	13	23	19	21	18	26.4	23.2	23.7	23.4	18
Oconto.....	26	15	20	15	18	16	26.4	19.7	21.8	22.1	17
Oneida.....	19	44	58.8	39.7	29	26
Outagamie.....	24	10	20	17	19	18	25.1	29.7	21.5	22	15
Ozaukee.....	23	10	18	17	17	17	25.7	19.7	19.5	21.6	14
Pepin.....	25	21	22	22	22	16	11	9.4	8.7	23.7	17
Pierce.....	25.9	9	21	16	21	14	22.1	24.7	18.7	23.1	11
Polk.....	27	13	18	16	20	15	26.2	18.8	18.3	23.8	15
Portage.....	25.7	11	20	16	21	17	27.5	20.7	23	22.9	15
Price.....	44	37	36	35	53	45	37.8	39.7	33.8	28.4	22
Racine.....	26	13	22	18	22	20	27.4	23.5	24.8	24.6	19
Richland.....	24	12	24	21	23	19	25.8	23	27	25.9	19
Rock.....	27	12	23	19	23	19	29.4	25.3	24.5	25.3	17
St. Croix.....	27	15	21	21	24	18	28.3	23.1	23.5	23.6	15
Sauk.....	26	11	21	17	21.8	21.5	26.3	22.4	22.9	23	15
Sawyer.....	30	66	35	45	40.9	42.7	24.4	25
Shawano.....	25.7	9	18	15	20	19	24.9	19.1	19.5	20.9	15
Sheboygan.....	24	12	22	17	24	20	26.6	21.1	21.8	21.9	16
Taylor.....	30	28	26	24	28	23	28.5	25.3	26.8	25.5	21
Trempealeau.....	24	9	21	16	21	15	25.6	21.4	17.1	22.5	13
Vernon.....	24	10	20	18	21	15	25.4	20.6	19.6	22.7	18
Vilas.....	56.2	84.4	31	34	21
Walworth.....	26	13	24	19	26	19	29.9	23.8	22.1	26	17
Washington.....	28	33.2	24.6	21	21
Washington.....	24	12	15	18	20	18	25	19.1	20.2	22.4	19
Waukesha.....	26	15	27.5	20	24	21	28.3	22.7	23.9	24.2	19
Waupaca.....	25.7	13	24	17	21	19	27	22.1	22.4	23.7	15
Waushara.....	25	15	22	18	22	19	26.9	22.7	22.7	24.1	19
Winnebago.....	24	12	20	17	21	20	27.7	23.6	23.8	23.1	19
Wood.....	27	11	22	20	27	24.5	26.2	22.5	23.9	22.2	16

NOTE.—Figures for 1830-1834 based on U. S. census, 1830. Figures for 1836-1890 based on state census, 1835. For 1892-94, U. S. census, 1890. For 1896-1898, state census, 1895.

TABULAR STATEMENT of votes given for justice of the supreme court of the state of Wisconsin at the judicial election held on the 6th day of April, A. D. 1897.

Counties.	Roujet D. Marshall.	Blank.	Scattering.	Totals.
Adams	868	12	2	882
Ashland	303			303
Barron	1,776		4	1,780
Bayfield	661			661
Brown	3,290		1	3,291
Buffalo	1,608			1,608
Burnett	532			532
Calumet	678		2	680
Chippewa	1,080		5	1,085
Clark	1,498		1	1,499
Columbia	1,894			1,894
Crawford	757		2	759
Dane	4,370			4,370
Dodge	1,369			1,369
Door	1,336			1,336
Douglas	2,167			2,167
Dunn	1,940			1,940
Eau Claire	2,191		11	2,202
Florence	185			185
Fond du Lac	2,521	1		2,522
Forest	96			96
Grant	866		3	869
Green	882		4	886
Green Lake	597		3	600
Iowa	1,145		4	1,149
Iron	279			279
Jackson	1,221		12	1,233
Jefferson	2,424		1	2,425
Juneau	1,583		1	1,584
Kenosha	1,383	2,228	1	3,612
Kewaunee	1,747		1	1,748
La Crosse	1,308			1,308
Lafayette	1,510			1,510
Langlade	1,176			1,176
Lincoln	1,545			1,545
Manitowoc	3,250			3,250
Marathon	5,436			5,436
Marinette	1,103			1,103
Marquette	1,024			1,024
Milwaukee	11,577		81	11,658
Monroe	834			834
Oconto	1,414			1,414
Oneida	621			621
Outagamie	3,476			3,476
Ozaukee	1,562			1,562
Pepin	489		1	490
Pierce	1,484	62	1	1,547
Polk	2,120		5	2,125
Portage	1,360			1,360
Price	678			678
Racine	4,173			4,173
Richland	1,292		15	1,307
Rock	3,717		6	3,723
St. Croix	533			533
Sauk	2,261			2,261
Sawyer	160			160
Shawano	1,284			1,284
Sheboygan	1,546	407	1	1,954
Taylor	593			593
Trempealeau	1,799			1,799
Vernon	1,456		4	1,460
Vilas	228			228
Walworth	2,062			2,062
Washburn	515			515
Washington	1,728			1,728
Waukesha	3,003		1	3,004
Waupaca	2,290		1	2,291
Wausara	1,497			1,497
Winnebago	2,240			2,240
Wood	1,806			1,806
Total	119,397	2,709	175	122,281

ELECTION STATISTICS.

379

TABULAR STATEMENT of votes given for justice of the supreme court of the state of Wisconsin for the unexpired term ending first Monday in January, 1902, at the judicial election * held on the 5th day of April, A. D. 1898.

Counties.	Charles V. Bardeen.	Defective.	Blank.	Scattering.	Totals.
Adams	718			1	719
Ashland	2,219				2,219
Barron	1,543			11	1,554
Bayfield	961				1,961
Brown	4,168				4,168
Buffalo	1,879				1,879
Burnett	734			3	737
Calumet	1,525	2	132	15	1,674
Chippewa	2,675			4	2,679
Clark	2,273			10	2,283
Columbia	2,160		90	1	2,251
Crawford	1,300			4	1,304
Dane	5,977			7	5,984
Dodge	4,994				4,994
Door	187				187
Douglas	1,729		1		1,730
Dunn	2,302		11		2,313
Eau Claire	3,312	24	11		3,347
Florence	238				238
Fond du Lac	3,640		1		3,641
Forest	69				69
Grant	2,565			23	2,588
Green	1,818			13	1,831
Green Lake	1,603			2	1,605
Iowa	2,295		303	20	2,618
Iron	441				441
Jackson	1,792			16	1,808
Jefferson	2,632			9	2,641
Juneau	2,020		134	4	2,158
Kenosha	1,220		294	22	1,536
Kewaunee	2,123				2,123
La Crosse	1,127			1	1,128
Lafayette	1,512			2	1,514
Langlade	1,598			14	1,552
Lincoln	1,656				1,656
Manitowoc	3,240				3,240
Marathon	5,080				5,080
Marquette	754				754
Marinette	1,019				1,019
Marquette	18,021			74	18,095
Milwaukee	2,727				2,727
Monroe	1,932			4	1,936
Oconto	535				535
Oneida	3,467			3	3,470
Outagamie	1,731				1,731
Ozaukee	733			1	734
Pepin	2,086				2,086
Pierce	1,826			1	1,827
Polk	3,023			4	3,027
Portage	1,197			2	1,199
Price	3,098				3,098
Racine	1,611			47	1,658
Richland	3,603			8	3,952
Rock	1,742		341	2	1,744
St. Croix	2,685			4	2,689
Sauk	49				49
Sawyer	2,302				2,302
Shawano	2,092				2,092
Sheboygan	1,150		59	7	1,216
Taylor	2,057			12	2,069
Trempealeau	2,542			38	2,580
Vernon	846				846
Vilas	2,440			4	2,444
Walworth	477				477
Washburn	2,591				2,591
Washington	3,540		445	9	3,994
Waukesha	2,136			3	2,139
Waupaca	1,516				1,516
Waushara	2,955		7		2,962
Winnebago	2,422				2,422
Wood					
Total	158,218	26	1,829	405	160,478

* This election was held to fill vacancy caused, by the death of Alfred W. Newman.

VOTES GIVEN FOR CIRCUIT JUDGES

*At elections held in the several judicial circuits, 1897-1898.***TENTH CIRCUIT.**

Election held April 6, A. D. 1897.

Counties.	John Goddland.	P. H. Murphy.	Scattering.	Totals.
Florence.....	240	240
Forest.....	155	155
Langlade.....	1,317	22	4	1,343
Outagamie.....	4,146	1	4,147
Shawano.....	1,514	1	1,515
Total.....	7,372	22	6	7,400

SIXTEENTH CIRCUIT.

Election held April 6, A. D. 1897.

Counties.	Charles V. Bardeen.	Totals.
Lincoln.....	1,435	1,435
Marathon.....	5,512	5,512
Oneida.....	660	660
Vilas.....	281	281
Total.....	7,888	7,888

SEVENTEENTH CIRCUIT.

Election held April 6, A. D. 1897.

Counties.	Wm. F. Bailey.	F. M. Miner.	James O'Neil.	Totals.
Clark.....	468	189	2,977	3,634
Eau Claire.....	1,429	1,005	2,678	5,112
Jackson.....	417	176	2,071	2,664
Total.....	2,314	1,370	7,726	11,410

FOURTH CIRCUIT.

Election held April 5, A. D. 1898.

Counties.	Michael Kirwan.	Anson C. Prescott.	Blank, scattering.	Totals.
Fond du Lac.....	4,311	1,822	2	6,135
Keweenaw.....	2,345	297	2,642
Manitowoc.....	5,900	506	6,406
Sheboygan.....	672	5,655	48	6,375
Total.....	13,228	8,280	50	21,558

SIXTEENTH CIRCUIT.

Election held April 5, A. D. 1898.

(To fill vacancy caused by the appointment of Judge Charles V. Bardeen to the supreme bench; unexpired term ending first Monday in January, 1901.)

Counties.	Willis C. Silverthorn.	Scattering.	Totals.
Lincoln.....	1,592	2	1,594
Marathon.....	5,155	5,155
Oneida.....	455	455
Vilas.....	733	733
Total.....	7,935	2	7,937

VOTE FOR MEMBERS OF THE LEGISLATURE, 1898.

For session of 1899. Elected in 1896 and 1898.

SENATORS.

Dis- trict.	Popula- tion, 1895.	Counties.	Elected.	Vote.	Plurality over next highest.	Defeated.	Vots.
1	61,872	Door, Kewaunee and Marinette.....	De Wayne Stebbins, Rep.....	5,849	2,138	Amos Holgate, Dem.....	3,711
2	63,962	Brown and Oconto.....	Andrew C. Mailer, Rep.....	7,600	1,993	Benj. A. Godfradson, Dem..... Edward Cauidy, Pro.....	5,607 140
3	58,658	Kenosha and Racine.....	John F. Reynolds, Rep.....	5,928	1,105	Louis G. Bohmerick, Dem..... Charles E. Erskine, Pro..... Blank.....	4,823 306 191
4	56,118	The sixth, thirteenth, eighteenth and twenty-first wards of the city of Milwau- kee, and the village of Whitefish Bay, and the towns of Granville and Mil- waukee.....	J. Herbert Green, Rep.....	6,262	904	Fred C. Fass, Dem. Pop..... Jac. Four, Soc. Labor.....	5,358 161
5	59,252	The first, second, third, fourth, seventh, fifteenth and sixteenth wards of the city of Milwaukee.....	Frank A. Anson, Rep.....	5,571	661	Henry J. Steinmann, Dem..... Chas. J. Hambitzor, Pro.....	4,910 351
6	59,417	The ninth, tenth, nineteenth and twentieth wards of the city of Milwaukee.....	William H. Devos, Rep.....	6,821	1,855	Max Hottellett, Dem. Pop..... Chas. Pample, Soc. Labor.....	4,966 238
7	57,722	The fourteenth and seventeenth wards of the city of Milwaukee, and the village of Cudahy, South Milwaukee and Wau- watosa, and the towns of Lake, Oak Creek, Franklin, Greenfield and Wau- watosa.....	Barney A. Eaton, Rep.....	3,813	604	Thomas J. Flemming, Dem..... Martin S. Cyborowski, Pro.....	3,209 597
8	55,413	The fifth, eighth, eleventh and twelfth wards of the city of Milwaukee.....	Julius E. Roehr, Rep.....	6,681	1,081	Michael Kruszka, Dem. Pop... Oswald Schubert, Soc. Lab....	5,600 126
9	54,727	The counties of Adams, Marquette, Wau- shara and Wood.....	Thomas Fearnie, Rep.....	6,480	3,192	William A. Roblier, Dem.....	3,288
10	48,910	Pierce and St. Croix.....	Dempster W. Woodworth, Rep.	7,035	3,038	Mark M. Sanderson, Dem. Pro.. Melvin Johnson, Pro.....	3,997 333

11	51,995	Burnett, Douglas and Polk.....	Edgar G. Mills, Rep.....	5,832	4,693	Joseph S. Konkel, Dem.....	639
12	63,303	Ashland, Barron, Bayfield, Iron, Sawyer and Washburn.....	Clarence A. Lamoreux, Rep....	10,315	5,339	A. E. Kennedy, Dem.....	4,966
13	47,851	The county of Dodge.....	Michael A. Jacobs, Dem.....	4,874	831	David P. Doty, Rep.....	4,043
14	66,977	Outagamie and Shawano.....	Alex. B. Whitman, Rep.....	8,427	2,694	H. R. McComb, Dem. and Pop. J. B. Sanborn, Pro.....	5,733 198
						B. M. Gurnee, Nat.....	52
15	58,546	Calumet and Manitowoc.....	Norman A. Knudson, Rep.....	4,891	37	John P. Watt, Dem.....	4,854
						Abraham Andrews, Soc. Dem. of Am.....	74
16	61,819	Grant and Iowa.....	Charles Henry Baxter, Rep.....	8,440	2,713	Morton Eastman.....	5,727
17	61,000	Green and Lafayette and the towns of Avon, Beloit, Clinton, Newark, Ply- mouth, Spring Valley, Turtle, and the village of Clinton, and the city of Beloit, in the county of Rock.....	Harry C. Martin, Rep.....	6,584	2,790	Rinaldo R. Fleck, Dem.....	3,794
18	63,375	Fond du Lac and Green Lake.....	Lyman W. Thayer, Rep.....	8,229	1,612	Benjamin F. Smeed, Dem.....	6,617
19	57,627	The county of Winnebago.....	Henry I. Weed, Dem.....	5,269	133	George A. Buckstaff, Rep.....	5,136
						Carlos Judson, Pro.....	271
20	64,941	Ozaukee and Sheboygan.....	Fred A. Dennett, Rep.....	8,263	2,917	James, Leahy, Dem. Pop.....	5,346
21	59,324	Portage and Waupaca.....	William H. Hatton, Rep.....	5,958	3,024	Carl Von Neupert, Dem.....	2,934
						Ernest C. Williams, Pro.....	256
22	50,352	The towns of Bradford, Center, Fulton, Harmony, Janesville, Johnstown, Lima, La Prairie, Magnolia, Milton, Porter, Rock and Union, and the village of Evansville, and the cities of Edgerton, and Janesville, in the county of Rock, and the towns of Aztalan, Jefferson, Koshkonong, Lake Mills, Milford, Oak- land, Summer and Waterloo, and the vil- lages of Lake Mills and Waterloo, and the cities of Fort Atkinson and Jefferson, in the county of Jefferson.....	John M. Whitehead, Rep.....	7,105	2,380	W. W. Reed, Dem.....	4,725

VOTE FOR MEMBERS OF THE LEGISLATURE, 1898—SENATORS—Continued.

Dis- trict.	Popula- tion in 1895.	Counties.	Elected.	Vote.	Plurality over next highest.	Defeated.	Vote.
23	47,449	The county of Walworth, and the towns of Cold Springs, Concord, Farmington, Hebron, Ixonia, Palmyra, Sullivan and Watertown, and the village of Palmyra, and the first, second, third, fourth and seventh wards of the city of Watertown, In the county of Jefferson.....	John H. Harris, Rep.....	4,410	1,252	Louis C. Baker Dem..... Lorenzo D. Tracy, Pro.....	3,158 350
24	57,670	Buffalo, Eau Claire and Pepin.....	John W. Whelan, Rep.....	7,943	4,086	Victor Wolf, Dem..... John D. Elldridge, Pro.....	3,857 225
25	57,940	Clark and Marathon.....	Andrew L. Kreutzer, Rep.....	5,314	1,606	R. B. Salter, Dem.....	3,708
26	65,669	The county of Dane.....	Chauncey B. Welton, Rep.....	9,016	2,409	William Charlton, Dem..... J. B. Smith, Pro.....	6,607 438
27	63,787	Columbia and Sauk.....	William G. Bissell, Rep.....	6,364	2,416	Edmund S. Baker, Dem..... James M. Blachley, Pro.....	3,948 377
28	63,857	Crawford, Richland and Vernon.....	Oliver G. Munson, Rep.....	9,361	4,140	B. F. Washburn, Fusion.....	5,221
29	53,733	Chippewa and Dunn.....	James H. Stout, Rep.....	4,341	1,629	Wilson Hopkins, Dem.....	2,712
30	56,611	Florence, Forest, Langlade, Lincoln, Oneida, Price, Taylor and Vilas.....	Daniel E. Riordan, Rep.....	10,837	3,495	H. R. Fehland, Dem.....	6,195
31	61,826	Jackson, Juneau and Monroe.....	James J. McGillivray, Rep.....	6,769	2,953	George W. Bishop, Dem.....	3,816
32	65,573	La Crosse and Trempealeau.....	Levi Withee, Rep.....	9,545	4,806	Hiram E. Simpson, Dem.....	4,739
33	60,639	Washington and Waukesha.....	Alfred M. Jones, Rep.....	6,060	608	Thomas McCarty, Dem..... Thomas Diamond, Pro.....	5,452 240

VOTE FOR MEMBERS OF THE LEGISLATURE, 1898.

ASSEMBLYMEN.

No.	Population, 1895.	Counties.	Elected.	Vote.	Plurality over next highest.	Defeated.	Vote.
1	20,122	Barron constitutes an assembly district...	Kapp E. Rasmussen, Rep	1,736	1,123	Frank H. Partlow, Dem	613
						Charles S. Ganett, Peo	135
2	17,744	Calumet constitutes an assembly district.	Jeremiah W. Baldock, Rep	1,463	143	Andrew Hopfensperger, Dem ...	1,320
						William R. Bishop, Peo	63
3	21,342	Clark constitutes an assembly district....	Lafayette M. Sturdevant, Rep..	2,120	1,216	Samuel J. Shafer, Dem	904
						Leicester Allen, Pro	91
4	17,203	Crawford constitutes an assembly district	Hugh Porter, Rep	1,828	615	Peter M. Peterson, Dem	1,213
5	16,969	Door constitutes an assembly district....	Henry Overbeck, Jr., Rep.....	1,555	872	James Cunningham, Dem	683
6	25,006	Dunn constitutes an assembly district	Albert R. Hall, Rep	1,885	1,158	John E. Dennis, Dem	727
						Carl B. Bird, Peo	116
						Frank P. Vasey, Pro	101
7	23,420	Green constitutes an assembly district....	A. Clark Dodge, Rep.....	2,100	707	Ira M. J. Chryst, Dem	1,393
						Albert A. Ten Eyck, Peo	164
						John Legler, Pro	128
8	15,939	Green Lake constitutes an assembly dist.	William J. Middleton, Rep	1,912	204	Gustav E. Teske, Dem	1,708
						Thomas J. Crabtree, Pro	62
						George B. McCracken, Peo	57
9	23,447	Iowa constitutes an assembly district....	Bjorn Holland, Rep.....	2,315	488	John M. Smith, Dem	1,827
						John P. Parmley, Pro	236
10	16,722	Jackson constitutes an assembly district..	George Olson, Rep	1,625	976	M. P. Cannon, Dem	649
11	18,754	Juneau constitutes an assembly district ..	John M. Barlow, Rep	2,290	679	James W. Wightman, Dem	1,611
12	17,548	Kenosha constitutes an assembly district.	S. Dwight Slade, Rep	2,130	448	William A. McKisson, Dem.....	1,682
						Blank	260
13	17,632	Kewaunee constitutes an assembly district	John W. Adams, Dem.....	1,648	310	John L. Haney, Rep	1,338

ELECTION STATISTICS.

383

ASSEMBLYMEN—Continued.

Dis- trict.	Popula- tion, 1895.	Counties.	Elected.	Vote.	Plurality over next highest.	Defeated.	Vote.
14	21,488	Lafayette constitutes an assembly district.	Philo A. Orton, Rep.....	2,220	206	James H. Clark, Dem..... Byron J. Eaton, Pro	2,014 103
15	27,271	Marinette constitutes an assembly district.	Robert O. Hunt, Rep.....	2,878	1,297	John B. Wood, Dem	1,581
16	25,350	Monroe constitutes an assembly district..	Frederick P. Johnson, Rep.....	2,733	912	Austin Wright, Dem	1,821 150
17	18,339	Oconto constitutes an assembly district..	Leslie C. Harvey, Rep	1,991	875	William Guthrie, Dem.....	1,116
18	16,545	Ozaukee constitutes an assembly district .	Nicholas E. Becker, Dem.....	1,414	463	W. H. Rintelman, Rep	951
19	23,040	Pierce constitutes an assembly district....	Calvin R. Morse, Rep.....	1,725	1,157	Ferris M. White, Dem	568 93 92
20	19,619	Richland constitutes an assembly district.	William M. Fogo, Rep	1,779	176	James E. Coffland, Dem	1,603 161
21	25,870	St. Croix constitutes an assembly district	Orville W. Mosher, Rep	1,929	170	Herman Heebink, Dem	1,759 125
22	22,573	Shawano constitutes an assembly district	Frank W. Humphrey, Rep.....	1,930	507	Herman Naber, Dem	1,423
23	21,963	Trempealeau constitutes an assembly dis- trict.....	David L. Holcomb, Rep.	2,121	1,409	Peter Nelton, Dem	712 141
24	27,035	Vernon constitutes an assembly district...	Andrew H. Dahl, Rep	2,915	2,076	William Lind, Dem	839
25	24,077	Washington constitutes an assembly dis- trict.....	Louis D. Guth, Rep	2,332	29	Adolph Rosenheimer, Dem	2,303

26	15,355	Waushara constitutes an assembly district	*William Hughes, Rep.....	2,404	2,085	William N. Kelly, Dem..... Daniel W. Cate, Pro..... Herbert E. Frisbie, Peo.....	319 106 74
27	21,637	Wood constitutes an assembly district	Amos E. Germer, Dem.....	1,820	157	Peter N. Christensen, Rep.....	1,683
28	17,735	Adams and Marquette constitute an assembly district	Charles H. Kempley, Rep.....	2,460	1,318	Robert J. Walsh, Dem.....	1,142
29	22,579	Ashland and Iron constitute an assembly district	Frank Logan, Rep.....	2,235	512	John Litomius, Dem.....	1,773
30	20,602	Bayfield, Sawyer and Washburn constitute an assembly district	Arthur W. McLeod, Rep.....	2,148	1,424	William H. Packard, Dem.....	724
31	24,498	Buffalo and Pepin constitute an assembly district	Henry Roettiger, Jr., Rep.....	2,629	1,219	William B. Smith, Dem.....	1,410
32	22,009	Burnett and Polk constitute an assembly district	Lester B. Dresser, Rep.....	2,546	2,094	George H. Ely, Dem.....	452
33	15,230	Forest, Florence and Langlade constitute an assembly district.....	John McGreer, Dem.....	1,435	180	G. W. Latta, Rep.....	1,255
34	23,263	Lincoln and Taylor constitute an assembly district	Michael W. Ryan, Dem.....	2,406	384	W. H. Flett, Rep.....	2,022
35	18,118	Oneida, Price and Vilas constitute an assembly district.....	Joseph R. Farr, Rep.....	2,726	932	D. H. Walker, Dem.....	1,794
36	22,823	1st district, Brown.....	Thomas J. McGrath, Rep.....	1,923	433	Albert L. Gray, Dem.....	1,490
37	22,800	2d district, Brown.....	Michael J. Flaherty, Dem.....	1,636	209	Thomas Turriff, Rep.....	1,427
38	14,211	1st district, Chippewa.....	Lycurgus J. Rusk, Rep.....	1,136	48	Albert Nunke, Dem.....	1,088
39	14,516	2d district, Chippewa.....	John W. Thomas, Rep.....	1,241	243	Robert Coddington, Dem.....	988
40	15,122	1st district, Columbia	Jabez H. Wells, Rep.....	1,349	341	Daniel H. Grady, Dem..... Adam Faucett, Ind.....	1,008 503
41	15,746	2d district, Columbia	George Wylie, Rep.....	1,972	982	Peter C. Irvine, Dem.....	990

* Died Feb. 4, 1899: David Evans, Jr., Rep, elected to fill vacancy, receiving 1,002 votes, against 435 votes for B. O. Storm, Rep.

VOTE FOR MEMBERS OF THE LEGISLATURE—ASSEMBLYMEN—Continued.

Dis- trict.	Popula- tion in 1895.	Counties.	Elected.	Vote.	Plurality over next highest.	Defeated.	Vote.
42	22,002	1st district, Dane.....	George E. Bryant, Rep.....	2,389	3	Daniel Bechtel, Dem..... John Gorman..... Jabez Brown.....	2,386 1 1
43	21,421	2d district, Dane.....	Nicholas Anderson, Rep.....	2,430	1,363	Charles O. Tellefson, Dem.....	1,067
44	22,246	3d district, Dane.....	Oscar F. Minch, Dem.....	1,932	135	Homer A. Stone, Rep.....	1,797
45	24,284	1st district, Dodge.....	John Kessler, Dem.....	2,580	436	Frank M. Lawrence, Rep.....	2,144
46	23,567	2d district, Dodge.....	Henry S. Gilmore, Dem.....	2,194	188	Samuel R. Webster, Rep.....	2,006
47	15,016	1st district, Douglas.....	William E. Hoehle, Rep.....	1,290	384	Carl J. Norquist, Rep.....	906
48	14,970	2d district, Douglas.....	Charles L. Catlin, Rep.....	1,477	682	William J. Conness, Dem.....	795
49	16,576	1st district, Eau Claire.....	Byron A. Buffington, Rep.....	1,362	307	William H. Frawley, Dem..... Peter Truax, Pro.....	1,055 86
50	16,596	2d district, Eau Claire.....	Horace N. Polley, Rep.....	1,280	429	Frank L. Clark, Dem..... Charles L. Allen, Pro.....	851 53
51	23,499	1st district, Fond du Lac.....	Louie A. Lange, Dem.....	2,335	176	Simon Schaefer, Rep..... Charles D. Smith.....	2,159 34
52	23,937	2d district, Fond du Lac.....	Henry A. Ripley, Rep.....	2,257	587	Samuel M. Pederick, Dem..... Chester E. Tripp, Pro.....	1,670 121
53	18,917	1st district, Grant.....	Thomas McDonald, Rep.....	2,110	675	Rolandus A. Watkins, Dem..... William T. Scott, Ind.....	1,435 132
54	19,455	2d district, Grant.....	John Ryan, Rep.....	2,079	659	Thomas Jenkins, Jr., Dem.....	1,420
55	18,287	1st district, Jefferson.....	Herman G. Grube, Dem.....	1,724	440	Arthur J. Thorne, Rep.....	1,284
56	18,030	2d district, Jefferson.....	Lewis Benson, Dem.....	1,766	199	Gilbert Rutherford, Rep.....	1 567

57	21,851	1st district, La Crosse	Geo. H. Ray, Rep	2,040	783	Frank S. Walker, Dem	1,257
						William Gobie, Pro	86
58	21,759	2d district, La Crosse	Mark M. Buttles, Rep	1,739	563	James Henry Moran, Dem.....	1,176
						Christian M. Casberg, Pro.....	95
59	20,119	1st district, Manitowoc	Joseph Willott, Jr., Rep	2,095	498	Henry Vits, Dem	1,597
						D. R. Giblin, Soc. Dem. of Am ..	22
60	20,683	2d district, Manitowoc	Jonas Gagnon, Dem.	1,881	477	Wenzel E. Kabat, Rep.....	1,404
						Arnold Zauder, Soc. Dem. of Am	45
61	18,174	1st district, Marathon.....	G. E. Vandercook, Rep	1,563	250	Jacob Kiehl, Dem	1,313
						Antoine Vetter, Peo	163
62	18,424	2d district, Marathon	George Werheim, Rep	1,637	303	John H. Kennedy, Dem	1,334
						Charles Fleming, Peo	138
63	20,871	1st district, Milwaukee....	Francis B. Keene, Rep	1,873	210	Michael Rohlinger, Dem.....	1,663
						Arthur McKenna, Peo.....	301
						David White, Soc. Dem. of Am.	51
64	19,626	2d district, Milwaukee.....	Matthew R. Killilea, Dem	1,903	400	Edward C. Notbohm, Rep	1,503
						Elias Lehmann, Peo	153
						E. Krupp, Soc. Dem. of Am	102
65	20,520	3d district, Milwaukee.....	John Sneddon, Rep.....	1,474	353	James McIver, Dem	1,121
						Hubert W. Ward, Peo.....	194
						Oswald Schubert, Soc. Lab	59
						Geo. Landwehr, Soc. Dem of Am	45
66	18,755	4th district, Milwaukee	August Zinn, Rep.....	2,119	886	S. W. Dalberg, Dem.....	1,233
						James W. Bass, Peo.....	125
						Louis Firnges, Soc. Dem. of Am	80
67	21,152	5th district, Milwaukee	*Albert Woyciechowski, Dem...	1,503	122	Jas. E. Wildish, Rep.....	1,381
						Herman E. Franke, Peo	348
						John Heymann, Soc. Dem. of Am	84
						V. Dietrich, Soc. Lab	53
68	24,581	6th district, Milwaukee	Francis M. Eline, Dem.....	1,975	172	Chas. Niss, Jr., Rep	1,803
						John Weinmann, Peo	207
						Edward Zeigler, Soc. Dem.....	93
						Emil Groeschel, Soc. Lab.....	67
69	20,057	7th district, Milwaukee	Frederick Hartung, Rep.....	1,941	998	Charles Cappel, Dem.....	943
70	15,618	8th district, Milwaukee	Reinhold F. Thiessenhusen, Rep	1,372	410	Jas. B. Conrad, Dem	962
						Louis Geil, Peo.....	179
						And. Longstad, Soc. Dem. of Am	54
						Chas. Bartsch, Soc. Lab.....	29

* Died February 10, 1899; Joseph T. Rechlicz, Dem., elected to fill vacancy, receiving 727 votes, against 491 votes for F. J. Holtz, Rep.

VOTE FOR MEMBERS OF THE LEGISLATURE — ASSEMBLYMEN — Continued.

Dis- trict.	Popula- tion in 1895.	Counties.	Elected.	Vote.	Plurality over next highest.	Defeated.	Vote.
71	16,933	9th district, Milwaukee.....	George H. Schoenbaum, Rep....	1,036	83	Joseph Staeger, Dem..... Jacob Welsch, Peo..... Paul Ronneburger, Soc. Dem. of Am..... Ernst Schuffenbauer, Soc. Lab..... A. C. G. DeHeus, Dem..... Wm. Biesel, Peo..... Otto Schultz, Soc. Lab.....	953 187 141 66 802 236 36
72	16,052	10th district, Milwaukee	Edward J. Dengel, Rep.....	1,000	198	Anton Lohr, Dem..... John Zeituski, Peo..... James Sheehan, Soc. Dem. of Am..... John Meyer, Soc. Lab..... Theodore Hausmann, Dem..... Emil Seidel, Soc. Dem. of Am..... F. J. Weber, Peo..... Hy. Mensing, Soc. Lab..... Henry Ferge, Dem..... Chas. H. Finhaber, Peo..... Jos. Kubasch, Soc. Lab..... Martin Schubert, Rep..... Vincent Badura, Peo.....	856 263 118 88 1,435 404 228 112 821 185 72 452 200
73	18,643	11th district, Milwaukee	Julius Feige, Rep.....	1,040	184	Wm. Zimmermann, Dem..... Jos. Braun, Soc. Dem. of Am..... Carl Schurtz, Soc. Lab.....	726 158 76
74	26,432	12th district, Milwaukee	Ernst Loth, Rep.....	1,898	463	Hubert Wolf, Dem.....	1,759
75	15,291	13th district, Milwaukee	Henry J. Soltwedel, Rep.....	1,067	246	A. A. Nugent, Dem.....	1,303
76	17,145	14th district, Milwaukee	August M. Gawin, Dem.....	1,196	744	Thomas Hyde, Rep.....	820
77	16,245	15th district, Milwaukee	Abraham L. Grootemaat, Rep..	1,069	343	Lars L. Loberg, Dem.....	951
78	21,710	1st district, Outagamie.....	Theophilus A. Willy, Rep.....	1,954	195	William P. Packard, Dem..... Martin Jesko, Peo..... Stedmond Jackson, Pro.....	1,923 459 138
79	22,694	2d district, Outagamie	Henry L. Daggett, Rep.....	1,857	554		
80	14,442	1st district, Portage.....	Patrick H. Cashin, Dem.....	1,307	487		
81	14,089	2d district, Portage.....	Fred J. Frost, Rep.....	1,331	380		
82	21,463	1st district, Racine.....	John C. Wagner, Rep.....	1,962	39		

83	19,647	2d district, Racine.....	George Ela, Rep.....	1,587	153	Adam Apple, Dem.....	1,434
						Hiram J. Hawks, Peo.....	89
84	16,084	1st district, Rock.....	William G. Wheeler, Rep.....	1,616	311	Charles C. Russell, Dem.....	1,305
85	16,238	2d district, Rock.....	Robert More, Rep.....	1,746	934	William Zuill, Dem.....	812
86	16,092	3d district, Rock.....	L. Holden Parker, Rep.....	2,134	1,599	James B. Van Alstine, Dem.....	535
87	16,523	1st district, Sauk.....	John M. True, Rep.....	1,491	754	Lycurgus Q. Smith, Dem.....	737
						H. James Farnum, Pro.....	125
88	16,396	2d district, Sauk.....	John E. Morgan, Rep.....	1,278	183	Adolph Schoenmann, Dem.....	1,095
						Douglas R. Kellogg, Pro.....	83
						Wilson Hood, Ind.....	73
89	16,647	1st district, Sheboygan.....	Martin O. Galaway, Rep.....	1,307	37	Thomas H. Lynch, Dem.....	1,270
90	16,039	2d district, Sheboygan.....	John E. Richardson, Rep.....	1,211	95	Reinhard Fromme, Dem.....	1,116
						Robert Conger, Peo.....	63
91	15,660	3d district, Sheboygan.....	Whitman A. Barber, Rep.....	1,561	510	Gerhard Franzen, Dem.....	1,051
						John F. Kramer, Peo.....	82
92	14,338	1st district, Walworth.....	Wm. H. Hurlbut, Rep.....	1,653	924	Thomas Wogan, Dem.....	734
						Thomas W. Barbour, Pro.....	121
93	14,824	2d district, Walworth.....	Darwin P. Clough, Rep.....	1,709	1,189	Fred C. Smith, Dem.....	520
						Livingston E. Parker, Pro.....	157
94	18,215	1st district, Waukesha.....	James Johnston, Rep.....	1,989	48	Stodard M. Martin, Dem.....	1,504
						Wm. H. Stackman, Pro.....	112
95	18,347	2d district, Waukesha.....	Mark W. Rowell, Rep.....	1,860	298	Gustav Meissner, Dem.....	1,562
						Winfred D. Cox, Pro.....	122
96	16,222	1st district, Waupaca.....	Emil H. Steiger, Rep.....	2,131	1,627	W. W. Crane, Dem.....	504
						Truman Rich, Pro.....	129
97	14,571	2d district, Waupaca.....	Andrew Jensen, Rep.....	1,383	863	Charles Rice, Dem.....	514
98	19,372	1st district, Winnebago.....	E. Badger Ives, Dem.....	1,966	175	Louis F. Thiessen, Rep.....	1,791
						William Pheil, Pro.....	81
99	19,372	2d district, Winnebago.....	Edwin A. Williams, Rep.....	1,651	41	John M. Pleasants, Dem.....	1,610
100	18,883	3d district, Winnebago.....	Chris. Sarau, Rep.....	1,918	554	Daniel Lawler, Dem.....	1,364
						Andrew B. Niven, Pro.....	126
Total				1,937,915			

ELECTION STATISTICS.

PROPORTION OF NATIVE AND FOREIGN BORN VOTERS IN
WISCONSIN BY PERCENTAGES.

Compiled by Chas. A. Phelps, Madison, Wis.

Counties.	Percentage native voters.	Percentage foreign born voters.
Adams	66.6	34.4
Ashland	35.5	64.5
Barron	45	55
Bayfield	33.4	66.6
Brown	42.7	57.3
Buffalo	41.7	58.3
Burnett	18.2	81.8
Calumet	46	54
Chippewa	42.8	57.2
Clark	52.5	47.5
Columbia	55.9	44.1
Crawford	61.7	38.3
Dane	50.8	49.2
Dodge	47	53
Door	33.2	66.8
Douglas	40.3	59.7
Dunn	46.3	53.7
Eau Claire	42.4	57.6
Florence	25	75
Fond du Lac	54.6	45.4
Forest	50.1	49.9
Grant	65.8	34.2
Green	62.1	37.9
Green Lake	44.6	55.4
Iowa	55.8	44.2
Iron		
Jackson	52.1	47.9
Jefferson	48.8	51.2
Juneau	62.3	37.7
Kenosha	50.4	49.6
Kewaunee	27.8	72.2
La Crosse	44.5	55.5
Lafayette	61.7	38.3
Langlade	51.5	48.5
Lincoln	42.6	57.4
Manitowoc	37.3	62.7
Marathon	33.2	66.8
Marquette	33.3	66.7
Marquette	47.7	52.3
Milwaukee	35.7	64.3
Monroe	58.5	41.5
Oconto	36.4	63.6
Oneida	65.2	34.8
Outagamie	47.8	52.2
Ozaukee	42.7	57.3
Pepin	52.8	47.2
Pierce	50.4	49.6
Polk	34.2	65.8
Portage	44.1	55.9
Price	33.4	66.6
Racine	43.4	56.6
Richland	82	18
Rock	68	32
St. Croix	40.9	59.1
Sauk	57.3	42.7
Sawyer	40	60
Shawano	33.4	66.6
Sheboygan	44.6	55.4
Taylor	26	74
Trempealeau	34.6	65.4
Vernon	59.2	40.8
Vilas		
Walworth	68.8	31.2
Washburn	45.6	54.4
Washington	49.6	50.4
Waukesha	53.2	46.8
Waupaca	48.8	51.2
Waushara	61.5	38.5
Winnebago	50.1	49.9
Wood	42.3	57.7