

PART III.

ELECTION STATISTICS.

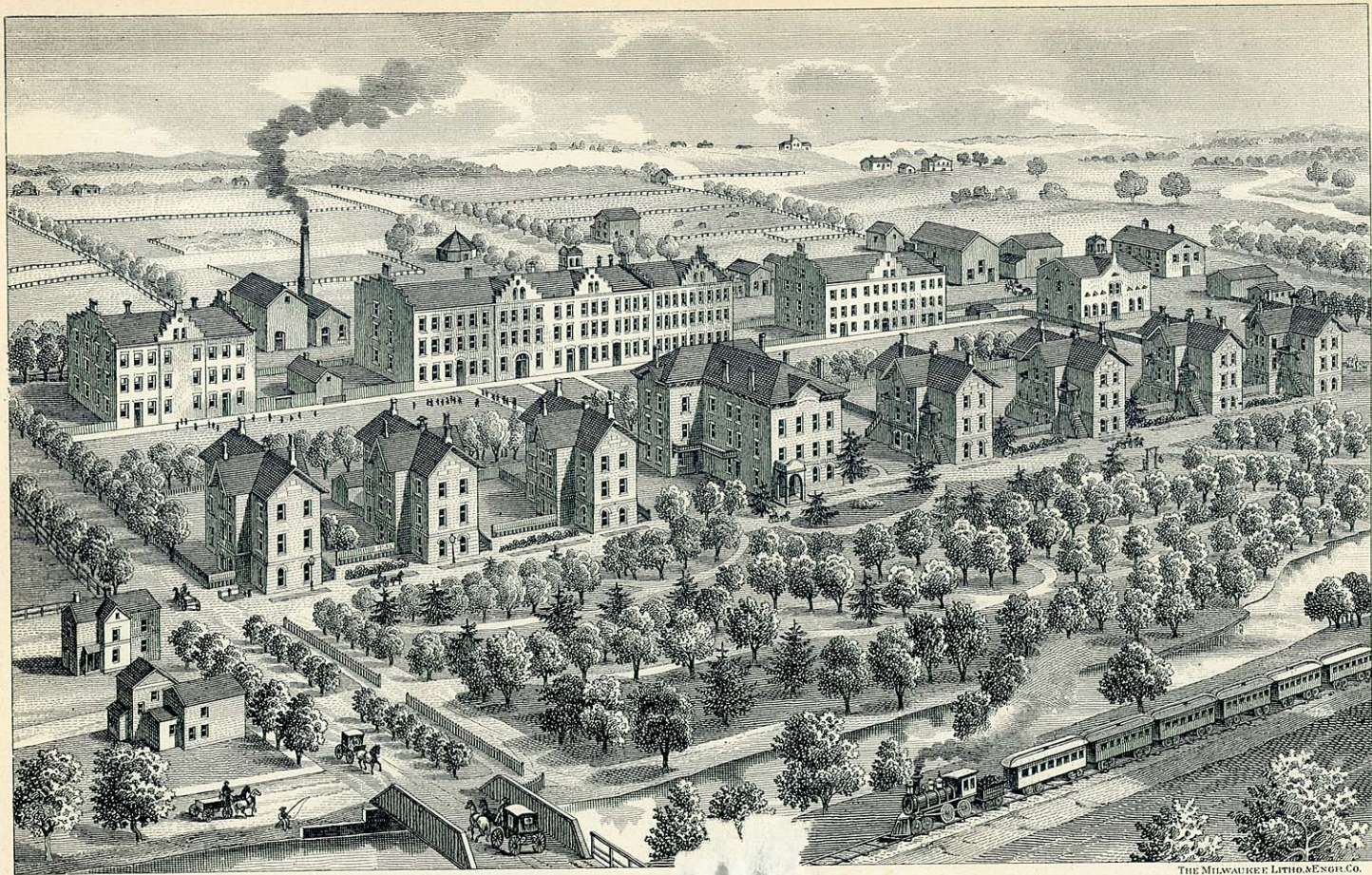

Y-7-1002



THE MILWAUKEE LITHO. & ENGR. CO.

WISCONSIN INDUSTRIAL S... FO... 'S, WAUKESHA.



WESTERN UNIVERSITY OF PENNSYLVANIA

ELECTION STATISTICS.

ELECTORAL VOTE FOR PRESIDENT,

At each election from 1860 to 1888.

STATES.	1860.		1864. ¹	1868. ²		1872.	1876.		1880.	1884.		1888.						
	Lincoln—Rep.	Freckeridge—Dem. Bell—American.	Douglas—Ind. Dem.	Lincoln—Rep.	McClellan—Dem.	Grant—Rep.	Seymour—Dem.	Grant—Rep.	Hendricks—Dem.	Hayes—Rep.	Tilden—Dem.	Garfield—Rep.	Hancock—Dem.	Cleveland—Dem.	Blaine—Rep.	Harrison—Rep.	Cleveland—Dem.	
Alabama	9				8			10			10		10			10		
Arkansas	4				5			6			6		7			7		
California	4			5	5			6			5		5			5		
Colorado								3			3		3			3		
Connecticut	6			6	5			3			6		4			4		
Delaware					3			3			3		3			3		
Florida								4			4		4			4		
Georgia					9			4			4		4			4		
Illinois	11	10		16	16			21			11		11			12		
Indiana	13			13	13			15			15		15			15		
Iowa	4			2	2			11			15		11			13		
Kansas					2			5			5		5			5		
Kentucky				11	11			7			12		12			13		
Louisiana	6				7			7			7		8			8		
Maine	5				7			7			7		7			7		
Maryland					7			6			6		6			6		
Massachusetts	13			12	12			13			13		13			14		
Michigan	6			8	8			11			11		13			13		
Minnesota	4			4	4			5			5		7			7		
Mississippi	7							8			8		9			9		
Missouri			9					6			15		15			16		
Nebraska					3			3			3		3			5		
Nevada					3			3			3		3			3		
New Hampshire	5				5			5			5		5			4		
New Jersey	4				7			9			9		9			9		
New York	35			33	33			35			35		35			36		
North Carolina	10			9	9			10			10		11			11		
Ohio	23			21	21			22			22		22			23		
Oregon	3			3	3			3			3		3			3		
Pennsylvania	27			26	26			29			29		29			30		
Rhode Island	4			4	4			4			4		4			4		
South Carolina					6			7			7		7			9		
Tennessee	12				10			12			12		12			12		
Texas	4							8			8		8			13		
Vermont	5			5	5			5			5		5			4		
Virginia		15						11			11		11			12		
West Virginia								5			5		6			6		
Wisconsin	5			8	8			10			10		10			11		
Total	180	72	39	12	212	21	214	80	286	42	185	184	214	155	219	182	233	168
No. of states voting..	33			36			37		37		38		38			38		38

¹ Eleven southern states did not vote in 1864.
² Mississippi, Texas and Virginia did not vote in 1868.

POPULAR VOTE FOR PRESIDENT FROM 1856 TO 1888, WITH PLURALITIES, 1884 AND 1888.

[By STATES.]

STATES. (38)	1884.					
	VOTES.				PLURALITIES.	
	Blaine. Rep.	Cleveland. Dem.	Butler. Green.	St. John. Pro.	Blaine. Rep.	Cleveland. Dem.
Alabama	56,591	93,951	873	612	34,300
Arkansas	50,895	72,927	1,847	23,032
California	102,416	80,288	2,017	2,920	13,128
Colorado	30,290	27,723	1,953	761	8,567
Connecticut	65,323	67,199	1,688	2,305	1,274
Delaware	12,951	16,964	6	55	4,013
Florida	28,031	31,766	72	3,735
Georgia	46,693	94,667	145	195	46,064
Illinois	337,474	312,355	10,910	12,074	25,119
Indiana	238,463	244,090	8,293	3,028	6,527
Iowa	197,089	177,316	1,472	19,773
Kansas	154,406	90,132	16,341	4,495	64,274
Kentucky	118,122	152,961	1,691	3,139	34,839
Louisiana	46,347	62,540	16,193
Maine	72,209	52,140	3,953	2,160	20,069
Maryland	85,699	96,932	531	2,794	11,233
Massachusetts	146,724	122,451	24,433	10,026	24,249
Michigan	192,689	149,835	42,243	18,403	42,834
Minnesota	111,923	70,144	3,583	4,684	41,779
Mississippi	43,509	76,510	33,001
Missouri	202,929	235,988	2,153	33,059
Nebraska	76,919	54,391	2,899	22,521
Nevada	7,193	5,578	26	1,615
New Hampshire	49,249	30,183	552	1,571	4,066
New Jersey	123,440	127,798	3,496	6,159	4,358
New York	562,005	563,154	16,994	25,016	1,149
North Carolina	125,068	142,952	454	17,884
Ohio	400,082	368,280	5,179	11,069	31,802
Oregon	26,890	24,604	726	492	2,256
Pennsylvania	473,804	392,785	16,992	15,233	81,019
Rhode Island	19,930	12,391	422	928	6,639
South Carolina	21,733	60,890	48,157
Tennessee	124,078	133,258	957	1,131	9,150
Texas	93,141	225,309	3,321	3,534	132,168
Texas	39,514	17,331	785	1,752	22,183
Vermont	139,350	145,497	133	6,141
Virginia	63,096	67,317	810	999	4,221
West Virginia	161,135	146,453	4,598	7,649	14,682
Wisconsin
Total	4,851,959	4,874,980	175,370	150,362	446,563	469,584
Plurality	23,021	23,021

POPULAR VOTE FOR PRESIDENT FROM 1856 TO 1888, WITH PLURALITIES, 1884 AND 1888.

[BY STATES.]

STATES. (38)	1888.					
	VOTES.				PLURALITIES.	
	Harrison. Rep.	Cleveland. Dem.	Fisk. Pro.	Streeter. U. Lab.	Harrison. Rep.	Cleveland. Dem.
Alabama.....	57,197	117,310	583			60,113
Arkansas.....	58,752	85,962	614	10,613		27,210
California.....	124,809	117,729	5,761		7,080	
Colorado.....	51,796	37,610	2,210	112	14,186	
Connecticut.....	74,584	74,920	4,234			336
Delaware.....	12,973	16,414	400			3,441
Florida.....	20,637	39,561	417			12,904
Georgia.....	40,496	100,499	1,800	136		60,003
Illinois.....	370,473	248,272	21,695	7,090	22,201	
Indiana.....	263,361	261,013	9,881	2,694	2,348	
Iowa.....	211,538	179,877	3,550	9,105	31,721	
Kansas.....	182,904	102,745	6,779	37,788	80,159	
Kentucky.....	155,134	183,800	5,225	622		28,666
Louisiana.....	30,701	85,032	127			54,331
Maine.....	73,734	50,481	2,691	1,344	23,253	
Maryland.....	99,986	106,168	4,767			6,182
Massachusetts.....	183,592	151,590	8,701		32,302	
Michigan.....	236,307	213,404	20,942	4,542	22,903	
Minnesota.....	142,482	104,385	15,311	1,095	38,097	
Mississippi.....	30,096	85,471	218	22		55,375
Missouri.....	236,253	261,954	4,540	18,589		25,701
Nevada.....	108,425	80,552	9,429	4,226	27,873	
New Hampshire.....	7,238	5,326	45		1,912	
New Jersey.....	144,244	43,658	1,592	13	2,370	
New York.....	650,338	151,493	7,904			7,149
North Carolina.....	134,784	635,965	30,231	626	14,373	
Ohio.....	416,054	147,902	2,789	37		13,118
Oregon.....	32,203	396,455	24,356	3,496	19,599	
Pennsylvania.....	526,031	26,522	1,677		6,771	
Rhode Island.....	21,969	440,633	20,947	3,873	79,458	
South Carolina.....	13,740	17,530	1,251		4,439	
Tennessee.....	130,989	65,325				52,067
Texas.....	88,422	158,787	5,969			18,798
Vermont.....	45,192	294,888	4,749	29,459		146,461
Virginia.....	150,438	16,788	1,460		23,404	
West Virginia.....	78,491	151,977	1,678			1,539
Wisconsin.....	176,533	79,330				839
		155,232	14,277	8,552	21,321	
Total.....	5,445,274	5,538,755	248,800	142,034	480,770	574,251
Plurality.....		93,481				93,481

POPULAR VOTE FOR PRESIDENT — Continued.

STATES.	1880.				1876.	
	Garfield.	Hancock.	Weaver.	Scat-	Tilden.	Hayes.
	Rep.	Dem.	Gr.	tering.	Dem.	Rep.
Alabama	56,178	90,687	4,642	102,002	68,230
Arkansas	41,661	60,489	4,079	58,071	38,669
California	80,348	80,426	3,302	76,464	79,569
Colorado	27,450	24,647	1,435	13,316	14,154
Connecticut	67,073	64,417	868	412	61,934	59,034
Delaware	14,150	15,183	13,381	10,752
Florida	23,654	27,904	124,285	24,327
Georgia	52,648	102,522	1,481	130,088	50,446
Illinois	318,037	277,321	26,358	596	258,601	278,232
Indiana	232,164	225,528	12,980	213,526	207,971
Iowa	183,904	105,845	32,327	630	112,121	171,326
Kansas	121,520	59,769	10,710	87,902	78,322
Kentucky	104,550	147,909	11,498	257	159,690	97,156
Louisiana	37,394	65,310	1,430	270,508	75,135
Maine	74,039	65,171	4,408	233	49,823	66,300
Maryland	78,515	93,706	318	91,779	71,980
Massachusetts	165,205	111,900	4,548	799	108,777	150,063
Michigan	185,190	131,300	34,795	1,156	141,595	166,901
Minnesota	93,903	53,315	3,267	286	48,799	72,962
Mississippi	34,854	75,750	5,797	677	112,173	52,605
Missouri	153,507	208,609	35,045	203,077	145,029
Nebraska	54,979	28,523	3,853	17,554	31,916
Nevada	8,732	9,611	9,308	10,383
New Hampshire	44,832	40,794	528	189	38,509	41,539
New Jersey	120,555	122,565	2,617	191	115,962	103,517
New York	555,544	534,511	12,373	2,177	521,949	489,207
North Carolina	115,878	124,304	1,136	125,427	108,419
Ohio	375,048	340,821	6,456	2,642	323,182	330,698
Oregon	20,619	19,948	249	14,149	15,206
Pennsylvania	444,704	407,428	20,668	1,953	366,158	384,122
Rhode Island	18,195	10,779	236	25	10,712	15,787
South Carolina	53,071	112,312	566	7	90,896	91,786
Tennessee	107,677	128,101	5,016	43	133,166	89,566
Texas	57,845	156,223	27,405	104,803	44,803
Vermont	45,030	18,181	1,212	110	20,254	44,092
Virginia	84,030	127,976	1,139	139,670	95,558
West Virginia	46,243	57,391	9,079	56,455	42,698
Wisconsin	144,397	114,634	7,980	161	123,927	130,068
Total	4,449,053	4,442,035	307,306	12,576	4,299,893	4,048,238
Total vote					9,210,970	8,442,049

¹ The vote in Florida, as officially announced by the returning board, is given in the table. The democrats claimed a majority for the Tilden electors in that state on the face of the returns.

² The vote in Louisiana is given as announced by the Wells returning board, and as it was accepted by the electoral commission. The McEnery returning board, after a canvass of the returns from all the counties in the state, gave Tilden 83,723; Hayes, 77,174.

ELECTION STATISTICS.

197

POPULAR VOTE FOR PRESIDENT—Continued.

STATES.	1872.		1868.		1864.	
	Grant. Rep.	Greeley. Lib. Dem.	Grant. Rep.	Seymour. Dem.	Lincoln. Rep.	Mc- Clellan. Dem.
Alabama	90,272	79,444	76,866	72,086		
Arkansas	41,073	37,927	22,152	19,078		
California	54,020	40,718	54,592	54,078	62,124	43,841
Connecticut	50,698	45,872	50,996	47,961	44,601	42,285
Delaware	11,115	10,205	7,063	10,980	8,155	8,767
Florida	17,765	15,428				
Georgia	62,715	76,287	57,131	102,822		
Illinois	241,248	184,770	250,293	199,143	189,996	158,730
Indiana	186,144	163,437	176,552	166,980	150,422	130,223
Iowa	131,233	71,134	150,399	74,040	89,075	49,596
Kansas	67,048	62,970	31,047	14,019	16,441	3,691
Kentucky	88,816	100,212	39,569	115,899	27,786	64,301
Louisiana	59,975	66,466	33,263	80,225		
Maine	61,422	29,087	70,426	42,396	68,114	46,992
Maryland	66,760	67,685	30,438	62,357	40,153	32,739
Massachusetts	133,472	59,260	136,447	59,408	126,742	48,745
Michigan	136,202	77,027	128,550	87,069	91,521	74,604
Minnesota	55,709	35,211	43,542	25,072	21,060	17,375
Mississippi	81,016	47,191				
Missouri	119,193	151,433	85,671	59,788	72,750	31,678
Nebraska	18,245	7,705	9,729	5,439		
Nevada	8,413	6,286	6,480	5,218	9,826	6,594
New Hampshire	37,168	31,425	38,191	31,224	36,400	31,871
New Jersey	91,611	76,801	80,121	83,001	60,723	68,024
New York	440,759	387,279	419,883	429,833	368,735	361,986
North Carolina	94,304	69,474	96,226	84,000		
Ohio	281,852	244,321	280,128	238,700	265,154	205,568
Oregon	11,820	7,746	10,961	11,125	9,888	8,457
Pennsylvania	349,689	211,961	342,280	313,312	296,391	276,316
Rhode Island	13,665	5,239	12,903	6,548	14,349	8,718
South Carolina	72,290	22,308	62,301	45,237		
Tennessee	83,665	94,391	56,757	26,311		
Texas	47,405	66,700				
Vermont	41,487	10,917	44,167	12,045	42,419	13,321
Virginia	93,415	91,440				
West Virginia	32,283	29,537	29,025	20,806	23,152	10,438
Wisconsin	104,992	86,477	108,857	84,710	83,458	65,884
Total	3,579,793	2,842,425	3,018,188	2,703,600	2,223,035	811,754
Majority	737,368		309,588		1,411,281	
Whole vote	6,457,318		5,716,788		4,034,759	

POPULAR VOTE FOR PRESIDENT—Continued.

STATES.	1860.				1856.		
	Lincoln. Rep.	Breckin- ridge. Dem.	Bell. Union.	Douglas. Dem.	Fremont. Dem.	Fill- more. Amer.	Buchan- an. Dem.
Alabama		49,891	27,875	13,651		23,552	46,739
Arkansas		28,723	20,093	5,237		10,787	21,910
California	39,173	34,344	6,817	38,516	20,691	36,165	53,365
Connecticut	43,792	14,641	3,291	15,522	42,715	2,615	34,995
Delaware	3,815	7,337	3,804	1,023	308	6,175	8,004
Florida		8,543	5,437	367		4,823	6,355
Georgia		51,889	42,896	11,590		42,228	56,598
Illinois	172,161	2,404	4,913	160,215	96,189	37,444	105,348
Indiana	139,033	12,295	5,306	115,509	94,375	22,386	118,670
Iowa	70,409	1,048	1,763	55,111	43,954	9,180	36,107
Kansas							
Kentucky	1,361	53,143	66,058	25,651	314	67,416	74,642
Louisiana		22,681	20,204	7,635		20,709	22,164
Maine	62,811	6,868	2,046	26,693	67,379	3,325	39,080
Maryland	2,294	42,482	41,760	5,966	281	47,460	39,115
Massachusetts	106,533	5,939	22,331	34,372	108,190	19,620	39,240
Michigan	83,480	805	405	65,057	71,762	1,660	52,136
Minnesota	22,069	748	62	11,920			
Mississippi		40,797	25,040	3,283		24,195	35,446
Missouri	17,023	31,317	58,372	58,081		48,524	58,164
Nebraska							
Nevada							
New Hampshire	37,519	2,112	441	22,811	38,245	422	32,789
New Jersey	53,324			62,560	28,338	24,115	46,943
New York	862,646			312,731	276,007	124,604	195,878
North Carolina		48,539	44,990			26,886	48,246
Ohio	231,610	11,403	12,194	18,822	187,497	28,126	170,874
Oregon	5,270	5,006	182	3,951			
Pennsylvania	268,030	178,871	12,776	16,765	147,510	82,175	230,710
Rhode Island	12,244			7,707	11,467	1,675	6,680
South Carolina ¹							
Tennessee		64,700	69,274	11,350		66,178	73,638
Texas		47,548	15,438			15,639	31,169
Vermont	33,808	218	1,969	6,849	39,561	545	10,569
Virginia	1,929	74,323	74,681	16,290	291	60,310	89,706
West Virginia							
Wisconsin	86,110	888	161	65,021	66,090	579	52,843
Total	1,866,452	947,953	560,631	1,375,157	1,341,264	874,534	1,838,189
Whole vote		4,680,193				4,053,987	

¹ Electors chosen by legislature.

SUMMARY OF POPULAR AND ELECTORAL VOTES

For President and Vice-President of the United States, 1789-1888.

Year of Election.	No. of States.	Total Elec. Vote.	Political Party.	Presidents. ¹			Vice-Presidents. ²			
				CANDIDATES.	Vote.			CANDIDATES.	Elect. Vote.	
					States.	Popu- lar.	Electoral.			
1789	10 ³	73	George Washington			69	34	
				John Adams	9	
				John Jay	6	
				R. H. Harrison	6	
				John Rutledge	4	
				John Hancock	4	
				George Clinton	3	
				Samuel Huntingdon	2	
				John Milton	2	
				James Armstrong	1	
				Benjamin Lincoln	1	
				Edward Telfair	1	
				Vacancies	4	
				1792	15	135	Fed.	George Washington		
			Fed.	John Adams	50	
			Rep.	George Clinton	4	
				Thomas Jefferson	1	
				Aaron Burr	3	
				Vacancies			3	3	
1796	16	138	Fed.	John Adams			71	68	
				Rep.	Thomas Jefferson	59
				Fed.	Thomas Pinckney	30
				Rep.	Aaron Burr	15
					Samuel Adams	11
					Oliver Ellsworth	7
					George Clinton	5
					John Jay	3
					James Iredell	2
					George Washington	2
					John Henry	2
					S. Johnson	2
					Charles C. Pinckney	1
1800	16	138	Rep.	Thomas Jefferson			73	73	
				Rep.	Aaron Burr	65
				Fed.	John Adams	64
				Fed.	Charles C. Pinckney	1
				John Jay	1	

¹ Previous to the election of 1804, each elector voted for two candidates for President; the one receiving the highest number of votes, if a majority, was declared elected President; and the next highest, Vice President.

² Three states out of thirteen did not vote, viz.: New York, which had not passed an electoral law, and North Carolina and Rhode Island, which had not adopted the constitution.

³ There having been a tie vote, the choice devolved upon the House of Representatives. A choice was made upon the 36th ballot, which was as follows: Jefferson—Georgia, Kentucky, Maryland, New Jersey, New York, North Carolina, Pennsylvania, Tennessee, Vermont and Virginia—10 states; Burr—Connecticut, Massachusetts, New Hampshire and Rhode Island—4 states; Blank—Delaware and South Carolina—2 states.

SUMMARY OF POPULAR AND ELECTORAL VOTES — Continued.

Year of Election.	No. of States.	Total Electoral Vote.	Political Party.	Presidents.			Vice-Presidents.		
				CANDIDATES.	Vote.			CANDIDATES.	Electoral Vote.
					States.	Popu- lar.	Electoral.		
1804	17	176	Rep. Fed.	Thomas Jefferson	15	162	Geo. Clinton..	162
				Charles C. Pinckney.....	2	14	Rufus King...	14
1808	17	176	Rep. Fed.	James Madison.....	12	122	Geo. Clinton..	113
				Charles C. Pinckney.....	5	47	Rufus King...	47
				George Clinton.....	5	6	John Langdon	9
				Jas. Madison..	3
				Jas. Monroe..	3
				Vacancy.....	1
1812	18	213	Rep. Fed.	James Madison.....	11	125	E. Gerry.....	131
				De Witt Clinton.....	7	80	J. Ingersoll...	86
				Vacancy.....	1	1
1816	19	221	Rep. Fed.	James Monroe.....	16	183	D.D. Tompkins	183
				Rufus King.....	3	34	J. E. Howard..	22
				James Ross...	5
				J. Marshall...	4
				R. G. Harper..	3
				Vacancy.....	4	4
1820	24	235	Rep. Opp	James Monroe.....	24	231	D.D. Tompkins	218
				John Q. Adams.....	1	R. Stockton...	8
				D. Rodney.....	4
				R. G. Harper..	1
				R. Rush.....	1
				Vacancy.....	3	3
1824	24	261	Rep. Coal	Andrew Jackson.....	10	155,872	199	J. C. Calhoun..	182
			Rep.	John Q. Adams.....	8	105,321	84	N. Sanford...	30
			Rep.	Wm. H. Crawford.....	3	44,282	41	N. Macon.....	24
			Rep.	Henry Clay.....	3	46,587	37	A. Jackson...	13
				M. Van Buren	9
				Henry Clay..	2
				Vacancy.....	1
1828	24	261	Dem N. R	Andrew Jackson.....	15	647,231	178	J. C. Calhoun..	171
				John Q. Adams.....	9	509,097	83	R. Rush.....	83
				Wm. Smith...	7
1832	24	288	Dem N. R	Andrew Jackson.....	15	687,502	219	M. Van Buren	189
				Henry Clay.....	7	530,189	49	J. Sergeant...	49
				John Floyd.....	1	33,108	11	Henry Lee.....	11
			AntM	William Wirt.....	1	7	A. Ellmaker...	7
				Wm. Wilkins..	30
				Vacancies.....	2
1836	26	294	Dem Whig	Martin Van Buren.....	15	761,549	170	² R. M. Johnson	147
			Whig	Wm. H. Harrison.....	7	73	F. Granger...	77
			Whig	Hugh L. White.....	2	736,656	26	John Tyler...	47
			Whig	Daniel Webster.....	1	14	Wm. Smith...	23
			Whig	W. P. Mangum.....	1	11

1 No choice having been made by the Electoral College, the choice devolved upon the House of Representatives. A choice was made on the first ballot, which was as follows. Adams — Connecticut, Illinois, Kentucky, Louisiana, Maine, Maryland, Massachusetts, Missouri, New Hampshire, New York, Ohio, Rhode Island and Vermont — 13 states; Jackson — Alabama, Indiana, Mississippi, New Jersey, Pennsylvania, South Carolina and Tennessee — 7 states; Crawford — Delaware, Georgia, North Carolina and Virginia — 4 states.

2 No candidate having received a majority of the votes of the Electoral College, the Senate elected R. M. Johnson Vice-President, who received 83 votes; Francis Granger received 16.

PRESIDENTIAL AND GUBERNATORIAL VOTE OF 1888, WITH PLURALITIES AND POPULATION 1885, BY TOWNS AND ELECTION DISTRICTS.

COUNTIES, TOWNS, CITIES AND ELECTION DISTRICTS.	Popula- tion, 1885.	PRESIDENT, 1888.						GOVERNOR, 1888.					
		Harrison. Rep.	Clevel'nd Dem.	Fisk. Pro.	Streeter. Lab.	Rep. plu.	Dem. plu.	Hoard. Rep.	Morgan. Dem.	Durant. Pro.	Powell. Lab.	Rep. plu.	Dem. plu.
ADAMS — 6th District.													
Adams	504	71	36	5		35		72	34	6		38	
Big Flats	187	40	8			32		40	8			32	
Dell Prairie	490	70	38			32		70	38			32	
Easton	405	68	34	2		24		56	36	2		32	
Jackson	522	105	10	4	2	95		104	11	2		20	
Leola	233	53	4	4		49		53	4	3	3	93	
Lincoln	462	66	32		3	34		65	33			49	
Monroe	436	80	19			61		81	19		3	32	
New Chester	319	53	22			31		53	22			62	
New Haven	788	114	68	1		46		114	68	2		31	
Preston	188	17	17					17	17			46	
Quincy	419	57	33			24		57	33			24	
Richfield	343	41	26	1		15		41	26	1		15	
Rome	250	41	15	2		26		42	16			26	
Springville	434	74	20			54		73	21			26	
Strong's Prairie	932	162	44	1		118		162	44	1		52	
Totals	6,921	1,102	426	16	5	676		1,100	430	15	6	670	
Republican plurality						676						670	
ASHLAND —													
Ashland, 1st pr.	4,844	83	66			17		83	66			17	
2d pr.		60	54			6		57	57				
3d pr.		134	129		1	5		125	128		1		
4th pr.		11	17			6		11	16			7	
Ashland, city, 1st ward	1,505	283	105	4		204	284	104	4	42	1	293	
2d ward		285	183	6									
3d ward		290	251	45									
4th ward		376	246	18									
5th ward		262	456	8									
Butternut	944	164	119		45		163	119			44		
Jacobs	799	115	188	2		78	116	187				71	

Vaughn, 1st pr.....		359	316	8	83		599	523	10		78	
2d pr.....	354	119	34		84		119	34			85	
3d pr.....		278	60		209		278	69			209	
Totals	6,941	2,868	2,233	56	714	79	2,856	2,201	53	1	731	76
Republican plurality.....					635						655	
BARRON—8th District.												
Barron.....	851	35	80	3	5		85	30	3		5	
Barron, city.....		138	53	17	85		138	53	17		85	
Cedar Lake.....	516	58	29	4	29		58	29	4		29	
Clinton.....	345	70	22	7	45		71	22	7		49	
Chetek.....	2,061	248	89	45	159		246	89	47		157	
Cumberland.....	1,567	164	44	36	120		163	44	37		119	
Cumberland, city, 1st ward.....		50	12	8			50	12	8			
2d ward.....	1,432	70	145	58	31	55	70	145	58	31	55	
3d ward.....		25	20	1			25	20	1			
Dallas.....	956	128	40	34	88		125	40	37		85	
Maple Grove.....	885	119	42	7	77		117	42	9		75	
Oak Grove.....	436	27	45	7	18		27	45	7		18	
Prairie Farm.....	699	143	17	12	126		141	16	15		125	
Rice Lake, 1st ward.....		65	48	6			67	46	6	1		
2d ward.....		64	200	56	32	28	65	202	55	32	3	33
3d ward.....		23	36	9	2		22	37	9			
4th ward.....		48	31	11			48	31	11			
Stanford.....	1,678	45	49	6	4		46	49	6		30	
Stanley.....	636	83	53	12	30		65	83	53	12	30	
Sumner.....	398	57	19	16	38		57	19	6		38	
Turtle Lake.....	716	103	89	13	14		108	88	14		15	
Vance Creek.....	220	37	3	8	3		37	3	8	3	34	
Totals	13,596	1,800	885	283	6	937	1,794	881	295	6	934	21
Republican plurality.....						915					913	
BAYFIELD—8th District.												
Bayfield.....	1,409	247	171	11	76		246	172	11		74	
Drummond, 1st pr.....		160	45	3	115		159	45	3		114	
2d pr.....	489	24	2		22		24	2			22	
Mason.....	691	220	152		68		220	153			68	

1 Included in town.

POPULATION, PRESIDENTIAL AND GUBERNATORIAL VOTES—Continued.

COUNTIES, TOWNS, CITIES AND ELECTION DISTRICTS.	Population, 1885.	PRESIDENT, 1888.						GOVERNOR, 1888.					
		Harrison. Rep.	Cleveland Dem.	Fisk. Pro.	Streeter. Lab.	Rep. plu.	Dem. plu.	Hoard. Rep.	Morgan. Dem.	Durant. Pro.	Powell. Lab.	Rep. plu.	Dem. plu.
BAYFIELD—Continued.													
Washburn, 1st pr.....	} 842	471	300	13		171							
2d pr.....		61	27			34		471	299	13		172	
3d pr.....		22	11			11		62	26			86	
Totals.....	3,431	1,205	708	27		497	1,204	707	27		497		
Republican plurality.....						497					497		
BROWN—5th District.													
Ashwaubenon.....	528	60	27	1		33	60	27	1		33		
Allouez.....	311	24	54	1			16	62	1				
Bellevue.....	884	25	110	1			25	110	1			46	
De Pere.....	976	30	148		2		30	148	2			85	
city, 1st ward.....	} 2,149	110	105	3	7	1	118	105	3	8	1	118	
2d ward.....		69	127	4	1		53	69	126	5	1		53
Eaton.....	1,019	33	105		4		72	38	101		4	63	
Ft. Howard, 1st ward.....	} 3,749	63	75	15	2				75	15	2		
2d ward.....		51	79	12	3			52	79	11	3		
3d ward.....		47	65	9	6			49	66	6	6		
4th ward.....		43	32	319	67	15	48	368	32	10	47	29	47
5th ward.....		100	49	16	1			99	50	16	1		
6th ward.....		63	19	5	1			63	19	5	1		
Glenmore.....	1,345	87	124				86	125					
Green Bay.....	1,060	65	48			17	59	49				39	
city, 1st ward.....	} 7,111	124	99	1	2		122	101	2	3		10	
2d ward.....		285	277	651	16	21	45	284	275	644	16	25	9
3d ward.....		242	275	6	21			247	263	6	22	50	
Holland, east.....	} 1,454	9	163				8	164					
west.....		9	107		1		154	9	107		1	156	
Howard.....	1,261	83	95	6			87	91	6			98	
Humboldt.....	1,159	75	67				75	67				4	
Lawrence.....	995	102	63	1		39	102	63	1		39		
Morrison.....	1,511	118	152		2		116	154		2		88	
New Denmark.....	1,633	108	138	3			116	130	3			16	

Pittsfield	805	67	77	1			10	67	77	1			10												
Preble	1,263	86	131				45	89	127		1		88												
Rockland	840	27	122				95	27	122				95												
Scott	1,405	65	116		1		51	69	112		1		43												
Suamico	916	92	69		2	23		92	69		2	23													
West De Pere, 1st ward	2,088	83 } 129	109 } 218	15 } 26	1 } 8	9	89	83 } 129	110 } 231	14 } 25	1 } 6	7	92												
West De Pere, 2d ward														46 } 109	11 } 11				46 } 111	11 } 11					
Wrightstown, east	2,459	30	63				83	30	63				83												
Wrightstown, west														184	155	1	14	21	134	155	1	14	21	21	
Totals	36,921	2,655	3,554	133	96	168	1,067	2,663	3,540	115	112	169	1,046												
							168						169												
Democratic plurality							899						877												
BUFFALO—8th District.																									
Alma	747	56	74				18	60	70				10												
city, 1st ward	1,521	50 } 155	59 } 137				18	{ 51 } 157	{ 58 } 135				22												
city, 2d ward														44 } 39	39 } 39				63 }	40 }					
city, 3d ward														61 }	39 }					63 }	37 }				
Belvidere	758	47	72				25	47	71		1		24												
Buffalo	654	33	55		1		22	34	54		1		20												
city	270	29	20			9		31	19				12												
Canton	731	96	77		2	19		96	77		2		19												
Cross	631	51	76				25	51	72		4		21												
Dover	714	143	8		1	135		144	8		1	136													
Fountain City, village	963	88	121				43	89	130				41												
Gilmanston	631	114	29		5	85		114	29		5	85													
Glencoe	892	55	94				39	55	94				39												
Lincoln	610	25	78				53	25	78				53												
Maxville	758	52	46		21	6		51	47		21	4													
Milton	435	19	60				41	19	60				41												
Modena	784	134	28		22	106		134	28		22	106													
Mondovi	944	209	43		10	166		209	44		9	165													
Montana	958	54	76				22	54	76				22												
Naples	707	149	24		2	125		149	24		2	125													
Nelson	1,768	196	103		24	93		195	104		24	91													
Waumandee	954	49	100		1		51	53	96				43												
Total	16,483	1,754	1,331	88	1	762	339	1,767	1,316	86	6	765	314												
						339							314												
Republican plurality						423						451													

POPULATION, PRESIDENTIAL AND GUBERNATORIAL VOTES — Continued.

COUNTIES, TOWNS, CITIES AND ELECTION DISTRICTS.	Popula- tion, 1885.	PRESIDENT, 1888.					GOVERNOR, 1888.					
		Harrison. Rep.	Clevel'nd Dem.	Fisk. Pro.	Streeter. Lab.	Rep. plu.	Dem. plu.	Hoard. Rep.	Morgan. Dem.	Durant. Pro.	Powell. Lab.	Rep. plu.
BURNETT — 8th District.												
Grantsburg, Dist. No. 1.....	1,641	169	11	60		158	169	11	60			158
Dist. No. 2.....		38	2	4		36	38	2	4			36
Dist. No. 3.....		33	1	1		32	33	1	1			32
village, Dist. No. 4.....		41	20	21		21	41	20	21			21
Marshland.....	1,069	28	13	36		15	28	13	36		15	
Trade Lake, Dist. No. 1.....	1,076	105	4	58		101	105	4	57		101	
Dist. No. 2.....		18	15	6		3	18	15	6		3	
Wood Lake.....	811	58	3	44		55	59	3	43		56	
Total.....	4,607	400	69	230		421	491	69	228		422	
Republican plurality.....						421					422	
											422	
CALUMET — 5th District.												
Brillion.....	1,407	124	125		11		123	126				3
village.....	577	54	60	1	17		54	61		17		7
Brothertown.....	1,768	50	201	9	8		51	199	9	8		148
Charlestown.....	1,511	111	167	7		56	112	167	7			55
Chilton.....	1,488	62	151	11	8		57	180	11	14		123
city.....	1,429	61	214	1	17		64	213	1	15		149
Harrison.....	2,206	63	246		32		62	242		31		186
New Holstein.....	1,938	98	244		1		100	242		2		142
Rantoul, 1st pr.....	1,705	114	72		6	42	114	72		6	42	
2d pr.....		32	61		5		33	90		5		57
Stockbridge.....	2,179	153	184	17	35		155	184	16	34		29
Woodville.....	1,509	30	199		2		29	200		2		171
Total.....	17,667	952	1,984	46	142	42	954	1,982	44	134	42	1,070
Democratic plurality.....						1,074					42	42
						1,032						1,028

CHIPPEWA — 9th District.

Anson	533	81	51	30	81	51	80
Arthur	507	61	59	1	61	59	1
Auburn, 1st pr.	1,702	101	70	15	103	70	14
2d pr.	652	81	24	39	78	24	42
Big Bend	241	202	104	98	201	105	96
Bloomer	2,149	241	204	54	243	204	52
Chippewa Falls, 1st ward	86	69	11		85	70	11
2d ward	107	118	4		105	120	4
3d ward	184	232	8		184	232	8
4th ward	83	50			81	52	
5th ward	74	72	8		74	73	8
6th ward	9,872	129	2	47	70	129	2
7th ward	55	91	6		54	92	6
8th ward	75	49	4		76	48	4
9th ward	54	53	3		54	53	3
10th ward	44	51	1		44	51	1
Cleveland	347	62	45	3	33	44	3
Colburn	38	38	55		37	56	
Eagle Point	1,315	99	118	31	99	119	30
Edson, 1st pr.	46	46	99	13	46	98	14
2d pr.	1,727	78	150	7	78	150	7
3d pr.	47	55	55		47	55	
Flambeau, 1st pr.	216	10	6		10	6	
2d pr.	20	15			20	14	
La Fayette	1,509	193	92	23	193	92	23
Lawrence	27	27	26		27	26	
Siegel	1,735	241	119	15	241	110	13
Tilden	1,365	70	192	5	69	193	5
Wheaton	1,506	155	108	30	154	107	31
Totals	25,135	2,685	2,506	283	552	2,503	282
					373		
Republican plurality					179		
							563
							388
							175

CLARK — 8th District.

Beaver	332	57	13	2	44	57	13	2
Colby	1,038	106	88	5	18	106	88	5
Eaton	656	88	43	36	49	88	44	33
Fremont	343	64	10		54	64	10	
Grant	1,122	129	73	12	56	129	73	12
Green Grove	39	17			22	40	16	
Hewitt	134	30	6		24	24	6	
Hixon	457	73	39		34	73	39	
Lewis	233	47	27		20	45	27	
Loyal	913	124	59	21	65	124	59	21

POPULATION, PRESIDENTIAL AND GUBERNATORIAL VOTES—Continued.

COUNTIES, TOWNS, CITIES AND ELECTION DISTRICTS.	Popula- tion. 1885.	PRESIDENT, 1888.						GOVERNOR, 1888.					
		Harrison. Rep.	Clevelnd Dem.	Fisk. Pro.	Streeter. Lab.	Rep. plu.	Dem. plu.	Hoard. Rep.	Morgan. Dem.	Durant. Pro.	Powell. Lab.	Rep. plu.	Dem. plu.
CLARK—Continued.													
Lynn	334	37	38										
Mayville	1,517	189	108	9		81	1	100	38				1
Mentor	735	100	75	2		25		99	107	9			83
Neillsville, city	1,906	248	157	12	12	91		249	155	3			24
Pine Valley	903	119	79	6	4	40		137	72	13	12		94
Sherman	490	77	28	1		49		78	72	5	4		55
Sherwood Forest	151	23	2			21		23	12	1			51
Thorp	754	155	154	2		1		155	154	2			21
Unity	682	79	47	7		32		79	46	7			1
Warner	590	73	36	10		37		73	36	7			33
Washburn	170	30	16			14		30	16	10			37
Weston, 1st pr.		85	29	2	2	56		85	29	2			14
2d pr.	718	27	63	2		2	36	28	62	2			56
Withee	460	117	69	1	1	48		116	70	1			34
York	775	144	22	14		122		144	22	15			46
Totals	15,423	2,260	1,297	144	22	1,000	37	2,268	1,236	144	32	1,012	35
Republican plurality						963						977	
COLUMBIA—6th District.													
Arlington	957	84	68	25		16		80	74	23			6
Caledonia	1,351	139	127	5		12		141	127	4			14
Columbus	850	90	102				12	87	105				18
city, 1st ward	712	94	46	13				90	45	17			
2nd ward	543	69	57	5	25	3		69	57	216	5	30	7
3d ward	769	61	118	7				64	114	8			
Courtland	1,384	227	45	25		182		224	48	25			176
Dekorra	1,407	191	99	22	6	92		188	101	22			87
Fort Winnebago	607	48	112	5			64	48	112	5			64
Fountain Prairie	1,399	176	111	17		65		176	111	17			65
Hampden	915	93	102	12				94	103	10			9
Leeds	1,224	116	124	7				118	122	7			4

14

Lewiston	965	128	89			39		128	86			89	
Lodi	1,474	196	94	44		102		195	92	47		108	
Lowville	792	56	88	21			32	60	84	21		24	
Marcellon	866	106	84	6		22		106	84	6		23	
Newport, inc. vil. Kilbourn City	1,590	180	139	6	7	41		180	139	7		41	
Otsego	1,515	185	61	13		124		185	60	13		125	
Pacific	728	35	28	4		7		35	28	4		7	
Portage, 1st ward	705	32	118					32	118				
2nd ward	898	103	89	5				104	83	4			
3rd ward	1,083	134	481	80	631	11	5	136	76	626	11	5	20
4th ward	1,305	125	141	11	5			123	141				
5th ward	1,520	87	209					78	208				
Randolph	954	134	71	28		63		132	73	27		59	
village, west ward	66	16	1			15		16	1			15	
Rio		60	11	12		49		62	11	10		51	
Scott	879	132	43	12		79		122	44	12		78	
Springvale	742	115	43	28		72		115	42	29		73	
West Point	765	90	71	20		19		90	74	17		16	
Wycocena	1,290	217	85	35		132		219	86	33		133	
Totals	29,855	3,509	2,650	389	13	1,134	275	3,506	2,652	389		1,117	263
Republican plurality						859						854	
CRAWFORD—7th District.													
Bridgeport	418	36	48			12		36	48			12	
Clayton	2,170	295	195	16		100		292	197	17		95	
Eastman	1,418	108	197			89		107	197			90	
Freeman	1,550	230	51		1	179		230	50		1	180	
Haney	659	106	42	5	7	64		106	42	5	7	64	
Marietta	1,123	164	73		22	91		164	73		22	91	
Prairie du Chien, town	651	26	108	1		82		26	108	1		82	
city, 1st ward	803	43	71					43	71				
2nd ward	1,163	79	124	1	2			81	121	1	2		
3rd ward	934	79	141	371	2			80	140	367	2		131
4th ward	420	32	35					32	35				
Seneca, 1st dist	1,057	76	135	4	2	58		76	136	1	2	60	
2nd dist		57	36	10	2	21		57	37	9	2	20	
Scott	1,340	148	98	3		50		148	98	3		50	
Utica	1,460	223	89	18	8	134		232	88	18		144	
Wauzeka	1,014	96	121			25		96	121			25	
Total	16,181	1,799	1,564	62	42	679	434	1,806	1,562	59	34	644	400
Republican plurality						235						244	

POPULATION, PRESIDENTIAL AND GUBERNATORIAL VOTES—Continued.

COUNTIES, TOWNS, CITIES AND ELECTION DISTRICTS.	Popula- tion, 1885.	PRESIDENT, 1888.						GOVERNOR, 1888.					
		Harrison, Rep.	Clevel'nd Dem.	Fisk, Pro.	Streeter, Lab.	Rep. plu.	Dem. plu.	Hoard, Rep.	Morgan, Dem.	Durant, Pro.	Powell, Lab.	Rep. plu.	Dem. plu.
DANE—3d District.													
Albion.....	1,518	339	55	48	284	340	56	46	284
Berry.....	1,031	21	197	3	176	20	198	3	178
Black Earth.....	825	101	61	37	40	100	64	34	36
Blooming Grove.....	1,047	121	129	9	1	8	124	128	7	4
Blue Mounds.....	1,348	201	97	12	104	203	95	12	108
Bristol.....	1,106	109	154	3	45	109	154	3	45
Burke.....	1,232	174	111	13	63	174	111	13	63
Christiana.....	2,203	361	159	55	202	352	169	53	183
Cottage Grove.....	1,371	152	143	28	9	150	143	30	7
Cross Plains.....	1,211	50	227	1	177	51	226	1	175
Dane.....	1,163	99	134	23	35	98	135	23	37
Deerfield.....	1,458	226	133	26	93	224	138	23	86
Dunkirk.....	1,455	220	106	38	114	220	106	38	114
Dunn.....	1,102	193	83	18	110	193	83	18	110
Fitchburg.....	1,005	103	170	8	67	103	169	8	68
Madison.....	815	101	104	14	3	102	103	14	1
city, 1st ward.....	2,547	393	47	230	383	53
2d ward.....	2,479	354	37	352	277	35
3d ward.....	1,749	165	12	160	273	12
4th ward.....	2,138	216	24	219	271	26
5th ward.....	1,749	158	50	165	267	53
6th ward.....	1,402	108	6	108	260	6
Mazo Manie.....	1,549	205	133	30	2	72	205	135	31	70
Medina.....	1,447	150	171	23	21	150	172	23	22
Middleton.....	1,495	62	174	25	212	61	276	24	215
Montrose.....	1,248	131	152	41	21	132	153	39	21
Oregon.....	1,511	171	153	63	18	175	152	63	23
Perry.....	977	141	41	40	100	141	41	40	100
Primrose.....	864	143	41	30	102	144	41	29	103
Pleasant Springs.....	1,559	232	46	30	246	201	45	32	246
Roxbury.....	1,113	37	172	2	145	28	171	2	143
Rutland.....	1,232	270	40	21	230	269	39	23	230
Springdale.....	1,130	95	144	31	49	95	144	21	49
Springfield.....	1,173	20	234	11	214	24	231	10	207
Stoughton, 1st ward.....	2,105	175	50	175	49
2d ward.....	220	395	76	126	32	34	222	397	73	122	32	35
					60	269	67	1	1	275

Sun Prairie.....	964	115	103	121	121	115	108	12	12	18	18			
village.....	645	106	60	2	46	104	61	3	43			
Vienna.....	1,074	152	70	12	82	152	70	12	82			
Vernon.....	1,037	50	158	63	52	157	61	105			
Vermont.....	943	108	86	19	22	110	84	19	26			
Westport.....	1,976	81	221	7	140	84	218	7	184			
Windsor.....	1,436	191	74	44	117	191	75	43	116			
York.....	973	122	106	8	16	118	111	6	7			
Totals.....	58,400	6,827	6,426	1,082	6	2,351	1,950	6,844	6,410	1,079	7	2,324	1,890		
						1,950						1,890			
Republican plurality.....						401						434			
Dodge—2d District.															
Ashippun.....	1,381	189	175	1	36	142	173	1	31		
Beaver Dam.....	1,473	96	159	7	63	95	160	7	65		
city, 1st ward.....	} 4,184	} 23 82 145 94	} 112 148 78 148	} 1 486 81 9	} 41	} 142	} 23 79 138 86	} 112 151 83 155	} 501	} 1 34 10	} 45	} 2	} 15	} 175	} 25
2d ward.....															
3d ward.....															
4th ward.....															
Burnett.....	1,127	101	127	7	2	26	101	126	8	2	7		
Calamus.....	1,126	82	86	35	4	81	88	34	120		
Chester.....	757	79	76	5	3	3	77	76	6	3	1	44	
Clyman.....	1,313	75	197	122	73	199	164		
Elba.....	1,336	91	131	24	3	40	89	133	24	3	195		
Emmett.....	1,426	57	225	2	168	59	223	2	73		
Fox Lake.....	1,597	190	174	17	16	189	174	18	211		
Herman.....	1,592	98	209	111	98	209	351		
Hubbard.....	3,055	141	488	3	347	140	491	2	195		
Hustisford.....	93	284	1	191	91	286	73		
Juneau.....	1,697	49	117	68	47	119	211		
Lebanon.....	1,537	36	247	211	36	247	39		
Le Roy.....	1,530	129	170	4	41	120	139	4	45		
Lomira.....	1,942	158	200	42	156	201	14		
Lowell, 1st dist.....	} 2,576	} 163 54	} 176 132	} 7 1	} 1	} 13 78	} 162 53	} 176 133	} 7 1	} 7	} 47	} 80	} 141	} 73	
2d dist.....															
Mayville, 1st ward.....	} 1,121	} 23 9 27	} 68 36 88	} 192	} 1	} 133	} 23 9 23	} 55 36 92	} 196	} 1	} 20	} 96	} 154	} 287	
2d ward.....															
3d ward.....															
Oak Grove.....	2,271	144	213	69	142	215	87		
Portland.....	1,315	81	171	90	83	170	1	20		
Randolph, east ward.....	1,353	36	30	15	16	47	27	16	96		
Rubicon.....	1,608	118	210	4	92	116	212	4	154		
Shields.....	1,015	17	171	154	16	170	287		
Theresa.....	1,966	35	322	287	35	322	47		
Trenton.....	1,587	185	139	11	8	46	186	139	11	7		

POPULATION, PRESIDENTIAL AND GUBERNATORIAL VOTES—Continued.

COUNTIES, TOWNS, CITIES AND ELECTION DISTRICTS.	Population. 1885.	PRESIDENT, 1888.					GOVERNOR, 1888.						
		Harrison. Rep.	Cleveland Dem.	Fisk. Pro.	Streeter. Lab.	Rep. plu.	Dem. plu.	Hoard Rep.	Morgan. Dem.	Durant. Pro.	Powell. Lab.	Rep. plu.	Dem. plu.
DODGE—Continued.													
Watertown, 5th ward } See Jeffer- 6th ward } son Co.	2,378	26 } 40 }	66 } 135 } 337 }	372	8 } 11 }	14	306	26 } 41 }	67 } 135 } 236 }	371	3 } 11 }	14	304
Waupun, south ward	958	169	65	25	8	104	165	67	25	8	98	104	
Westford	1,030	34	135	4			101	32	136	4		104	
Williamstown	1,082	57	167				110	55	169			114	
Total	46,333	3,186	6,046	212	40	185	3,045	3,144	6,078	218	89	181	3,115
Democratic plurality							185						181
							2,860						2,934
Door—9th District.													
Bailey's Harbor	790	73	53			20		78	53			20	
Brussels	1,165	100	51			49		100	51			49	
Clay Banks	751	76	53	1	1	23		77	53	1	1	24	
Egg Harbor	905	62	58			4		61	79				18
Forestville	1,266	94	125					95	124				29
Gardner	804	94	33			61		94	33			61	
Gibraltar	1,082	128	47			81		126	49			77	
Jacksonport	874	82	41	3		41		83	40	3		43	
Liberty Grove	1,542	233	42	35		191		233	42	35		191	
Nasawaupee	1,138	112	95	1		17		112	95	1		17	
Sevastopol	1,232	106	143		1		37	104	142	1	1		38
Sturgeon Bay	904	144	54	12		90		143	55	11		88	
Sturgeon Bay, city	1,760	235	189	2		36		230	187			43	
Union	653	82	9			73		82	9			73	
Washington	616	77	25			52		75	27			48	
Totals	15,592	1,688	1,018	55	2	738	68	1,688	1,039	52	2	734	85
Republican plurality						670						649	

DOUGLAS—5th District.

Brule.....	66	21	45	66	21	45	
Gordon.....	19	33	14	19	33	14	
Nabagamain, 1st district.....	20	21	1	20	21	1	
2d district.....	34	6	28	34	6	28	
Superior.....	2,704	47	38	9	46	39	7	
Superior, village, 1st district.....	229	242	2	13	230	240	2	10	
2d district.....	673	371	17	2	302	671	370	13	2	301	
Conner's Pt., 3d district.....	95	46	1	49	95	46	1	49	
Totals.....	2,704	1,183	778	19	3	433	28	1,181	770	15	3	430	25
Republican plurality.....	405	405

DUNN—8th District.

Colfax.....	600	112	17	95	112	17	95
Dunn.....	1,298	136	88	48	137	85	44	52
Eau Galle.....	1,203	97	137	40	95	128	16	43
Elk Mound.....	643	81	41	6	40	81	41	6	40
Grant.....	556	84	12	72	83	13	7	70
Hay River.....	437	68	19	1	49	68	23	5	1	45
Lucas.....	600	109	40	69	112	39	2	73
Menomonie.....	1,308	140	112	1	28	141	111	5	30
city, 1st ward.....	187	58	3	136	59	6
2d ward.....	5,408	114	113	11	115	111	11
3d ward.....	114	43	6	105	50	7
4th ward.....	149	97	7	147	99
New Haven.....	400	64	19	45	64	19	7	45
Otter Creek.....	326	40	12	28	40	12	8	28
Peru.....	328	45	18	27	45	18	1	27
Red Cedar.....	1,315	132	102	30	134	100	9	34
Rock Creek.....	1,056	141	34	12	107	141	34	12	107
Sand Creek.....	718	68	14	54	68	14	14	54
Sheridan.....	873	54	16	38	54	16	38
Sherman.....	560	70	14	12	56	72	13	3	11	59
Spring Rock.....	1,303	119	96	23	122	92	48	30
Stanton.....	1,342	170	54	5	116	169	55	31	5	114
Tainter.....	454	52	25	27	52	25	3	27
Tiffany.....	619	134	37	60	97	132	37	14	63	95
Weston.....	609	51	72	21	51	72	3	21
Wilson.....	50	9	41	50	9	41
Totals.....	21,951	2,531	1,299	50	91	1,203	61	2,526	1,302	285	92	1,288	64
Republican plurality.....	1,233	1,224

ELECTION STATISTICS.

POPULATION, PRESIDENTIAL AND GUBERNATORIAL VOTE—Continued.

COUNTIES, TOWNS, CITIES AND ELECTION DISTRICTS.	Population, 1885.	PRESIDENT, 1888.						GOVERNOR, 1888.						
		Harrison Rep.	Cleveland Dem.	Fisk Pro.	Streeter Lab.	Rep. plu.	Dem. plu.	Hoard Rep.	Morgan Dem.	Durant Pro.	Powell Lab.	Rep. plu.	Dem. plu.	
EAU CLAIRE—8th District.														
Altoona, city, 1st district.	47	96	50	100	2	3	48	97	49	99	2	3	2	
2d district.	49	50	50		1		49	50			1			
Augusta, city.	1,263	167	81	44		86	168	79	45				89	
Bridge Creek.	1,164	108	84	22	1	24	110	82	22	1			28	
Brunswick.	1,395	211	113	34		98	212	113	33	2			99	
Cleark Creek.	669	68	66	13		2	71	63	13				8	
Drammen.	545	104	12			93	105	11					94	
Eau Claire, city, 1st ward.	4,060	232	257	21	8		232	257	21					
2d ward.	2,445	170	210	13	2		171	208	13					
3d ward.	1,843	243	110	36	5		243	110	36					
4th ward.	1,631	100	76	12	28	121	100	76	12	28	123	376		
5th ward.	1,827	179	113	39	4	366	176	1723	113	1347	41	288	4	
6th ward.	4,204	335	252	82	43		335	252	82		43			
7th ward.	2,595	234	115	71	22		240	109	71		22			
8th ward.	3,063	227	221	12	9		226	223	9					
Fairchild.	1,075	232	68		9	164	232	68	9			164		
Lincoln.	1,512	56	241	6		185	56	241	6				185	
Ludington.	587	45	20		30	25	45	21		29			24	
Otter Creek.	759	108	37	11		71	107	37	11				70	
Pleasant Valley.	779	91	48	12		43	91	47	12				44	
Seymour.	301	31	32				32	32						
Union.	781	50	35	25	5		50	66	25	5			16	
Washington.	1,931	116	90	25		26	116	90	22				26	
Totals.	34,789	3,203	2,412	493	162	997	3,215	2,396	492	164	1,022	203	203	
Republican plurality.						791					819			
FLORENCE—9th District.														
Commonwealth.	542	112	41		10	71	112	41		10	71			
Florence.	1,178	209	186	3	1	23	201	195	3	1	6			
Totals.	1,720	321	227	3	11	94	313	236	3	11	78			
Republican plurality.						94					78			

FOND DU LAC—2d District.

Alto	1,361	194	71	3		123		194	71	3		123	
Ashford	2,013	147	232	14	2		85	145	233	15	2		88
Auburn	1,674	183	155	3		28		181	157	4		24	
Byron	1,318	122	126	9	6		4	122	130	9	6		8
Calumet	1,419	22	265				243	23	264				241
Eden	1,407	135	190	2	6		55	125	201	2	5		76
Eldorado	1,536	181	132	3		49		181	132	3		49	
Empire	1,019	118	109	2		9		118	109	2		9	
Fond du Lac, town	1,232	156	124	4		32		156	124	4		32	
city, 1st ward	1,571	237	196	9	1			233	197	7	1		
2d ward	2,141	222	226	15	3			223	225	10	3		
3d ward	2,172	251	178	11	6			252	178	11	5		
4th ward	2,352	147	294	2	7	64		181	194	2	7	62	172
5th ward	739	105	83	1	3			105	83	1	3		
6th ward	883	60	104	3	27			60	104	3	25		
7th ward	1,094	81	150	3	8			81	150	3	8		
8th ward	1,414	133	176	11	9			127	174	9	9		
Forest	1,415	93	170		2		77	93	170	2			77
Friendship	1,022	80	113				33	81	113	1			32
Lamartine	1,283	159	133	12	1	26		158	134	13		24	
Marshfield	2,118	6	378		2		372	5	379		2		374
Metomen	1,987	205	158		30	47		203	158		30		45
Oakfield	1,331	190	87	16	5	103		192	85	16	5		107
Osceola	1,280	143	119	1		24		144	118	1			26
Ripon, town	1,213	165	64		7	101		165	64		7		101
city, 1st ward	3,507	167	360	30		78		165	152	286	31	51	71
2d ward	193		131	22				192	134	20		1	89
Rosendale	1,176	155	65		54	1	90	154	65		25	1	89
Springvale	1,141	136	134	21		2		136	134	21			182
Taycheedah	1,324	31	213				182	31	213				
Waupun	1,271	169	74	20	2	95		165	78	20	2		87
city, north ward	1,054	135	109	17	10	26		134	111	15	10		23
Totals	46,822	4,511	4,910	297	101	833	1,232	4,496	4,934	297	95	812	1,250
							833						812
Democratic plurality							399						438

FOREST—9th District.

Crandon, 1st pr.		30	4	8		26		30	4	8		26	
2d pr.	187	18	9			9		18	9			9	
3d pr.		16	6			10		16	6			10	

POPULATION, PRESIDENTIAL AND GUBERNATORIAL VOTES—Continued.

COUNTIES, TOWNS, CITIES AND ELECTION DISTRICTS.	Population, 1885.	PRESIDENT, 1888.						GOVERNOR, 1888.					
		Harrison. Rep.	Cleveland Dem.	Fisk. Pro.	Streeter. Lab.	Rep. plu.	Dem. plu.	Hoard. Rep.	Morgan. Dem.	Durant. Pro.	Powell. Lab.	Rep. plu.	Dem. plu.
FOREST—Continued.													
Gagen, 1st pr	238	26	88				62	26	88				62
2d pr		24	25				1	24	25				1
3d pr		57	26	1		31		55	28	1		27	
4th pr		11	7			4		11	7			4	
Pelican		52	52				4	53	51			2	
Totals	425	234	217	9		80	63	223	218	9		78	63
Republican plurality						17						15	
GRANT—3d District.													
Beetown	1,801	149	95	23	30	48		143	96	23	30	47	
Bloomington	1,173	144	78	34	5	66		142	79	35	5	63	
Boscobel	1,554	212	150	5		63		214	147	5	1	67	
Cassville	1,290	109	182	8	12		73	109	182	7	13		73
Castle Rock	726	93	97				68	27	99				72
Clifton	1,073	127	74	21		53		126	75	21		51	
Ellenboro	803	144	31	6	1	113		148	28	5		120	
Fennimore	1,259	177	83	20	13	94		182	81	19	11	101	
Glen Haven	890	105	80	5	5	25		105	81	4	6	24	
Harrison	1,078	121	96	1		25		121	96	1		25	
Hazel Green	1,764	149	157	18		73	8	149	157	18			8
Hickory Grove	785	125	52	6			90	64	153				89
Jamestown	1,149	63	153	3	6	218		125	52	6		73	
Lancaster	3,333	444	226	51	6		40	64	153				89
Liberty	864	77	117	3				448	222	51	7	226	
Lima	1,120	150	79	11		71		81	113	3			32
Little Grant	718	90	37	4	4	53		150	79	11		71	
Marion	619	55	71	1			16	61	38	3	3	53	
Millville	176	45	8	8		37		45	8	1			16
Mt. Hope	761	98	44	19		54		98	45	8		37	
Mt. Ida	869	115	48	16	9	67		115	48	15	10	53	
Muscoda	1,122	82	155				73	82	48	1		67	
Paris	803	75	107	1			32	75	107	1			72
Patch Grove	743	73	53	34	1	20		72	52	35	2	20	32
Platteville	3,877	453	337	71		116		453	343	62		112	

Potosi		144	237	1			93	146	235	1			89	
British Hollow district	2,147	68	72	1			4	68	71	1			3	
Smelser	1,191	160	126	24		34		159	127	24			32	
Waterloo	1,027	109	78		8	31		110	77		8		33	
Watertown	511	63	42	5		21		64	42	5			22	
Wingville	1,313	144	125	29		19		145	125	28			20	
Woodman	486	48	64	8			16	48	64	8			16	
Wyalusing	743	101	60	14		41		102	60	14			42	
Totals	37,277	4,242	3,414	449	94	1,341	513	4,264	3,407	434	96	1,359	502	
Republican plurality						828						857		
GREEN — 3d District.														
Adams	851	78	114	1			36	78	114	1			36	
Albany	1,415	185	66	89	43	119		180	65	95	43		115	
Brooklyn	1,234	190	80	16	10	110		189	81	16	10		108	
Cadiz	1,490	147	105	22	82	42		139	112	23	82		27	
Clarno	1,488	120	155	22	31		35	116	160	21	29		44	
Decatur	2,322	340	151	59	8	189		335	152	61	7		186	
Exeter	877	104	111	37	2		7	102	113	36	2		11	
Jefferson	1,336	147	116	35	2	31		147	117	34	2		30	
Jordan	1,174	90	121	27	3		31	90	121	27	3		31	
Monroe	1,009	71	120	11	5		49	71	121	11	5		50	
city, 1st ward														
2d ward	3,596	259 } 207 }	466 } 242 }	172 } 19 }	414 } 13 }	32 } 11 }	20 } 9 }	52 } 204 }	463 } 246 }	173 } 246 }	418 } 18 }	31 } 11 }	20 } 9 }	44 } 3 }
Mt. Pleasant	1,085	115	117	29	3		2	113	119	29	3		6	
New Glarus	1,136	96	141	1			45	96	141	1			45	
Spring Grove	1,128	171	68	14	7	103		168	68	17	7		100	
Sylvester	994	188	62	17	1	76		136	63	18	1		73	
Washington	854	54	131	3			77	54	130	4			76	
York	1,052	147	26	25		121		146	27	25			119	
Totals	23,071	2,659	2,098	440	217	843	282	2,625	2,122	450	214	802	289	
Republican plurality						561						503		
GREEN LAKE — 6th District.														
Berlin	777	111	42	16		69		111	42	16			69	
city, 1st ward	1,531	97					97							
2d ward	893	97	78 } 110 }	7 } 8 }				95 } 98 }	111 } 85 }	7 } 9 }				
3d ward	1,238	98	457 } 85 }	402 } 2 }	19		55	98 } 88 }	455 } 55 }	403 } 3 }	21		52	
4th ward		85	55 } 74 }	2 }				80 }	74 }	2 }				
5th ward		80												
Brooklyn	1,427	218	75	11		143		218	75	11			143	

POPULATION, PRESIDENTIAL AND GUBERNATORIAL VOTES—Continued.

COUNTIES, TOWNS, CITIES AND ELECTION DISTRICTS.	Popu-lation, 1885.	PRESIDENT, 1888.						GOVERNOR, 1888.					
		Harrison. Rep.	Clevel'nd Dem.	Fisk. Pro.	Streeter. Lab.	Rep. plu.	Dem. plu.	Hoard. Rep.	Morgan. Dem.	Durant. Pro.	Powell. Lab.	Rep. plu.	Dem. plu.
GREEN LAKE—Continued.													
Green Lake, 1st dist.....	1,554	146	82	7	1	64	146	81	7	1	65		
2d dist.....		36	24	2		12	35	25	2		10		
Kingston.....	954	64	90	32	3	28	63	90	33	3	27		
Mackford.....	1,558	203	109	26	1	94	204	109	25		95		
Manchester.....	1,135	94	132	2		38	94	132	2		38		
Marquette.....	901	100	65	9		35	97	69	8		28		
Princeton.....	2,375	181	271	1		90	184	268	1		84		
Ste. Marie.....	780	43	75			32	43	75			32		
Seneca.....	540	49	48			1	49	48			1		
Totals.....	16,008	1,702	1,415	125	5	473	1,699	1,417	126	4	493	181	
Republican plurality.....						186					181		
						287					282		
IOWA—3d District.													
Arena.....	1,531	127	196	72		9	127	139	70			12	
Clyde.....	640	43	101	2		58	43	101	2			58	
Dodgeville.....	23,492	491	297	98		194	493	296	97		197		
Eden.....	1,028	101	112	14		11	101	112	14			11	
Highland.....	2,212	151	382	7		231	151	382	7			231	
Linden.....	1,985	256	103	51		153	256	102	57		154		
Mifflin.....	1,398	205	78	35		127	205	78	35		127		
Mineral Point.....	1,391	136	133	39		3	135	133	40		2		
city, 1st ward.....	2,918	168 } 293	146 } 273	25 } 37	12 }	19	168 } 293	146 } 274	25 } 36	11 }	19		
3d ward.....													124 }
Moscow.....	1,003	175	62	12		113	175	62	12		113		
Fulaski.....	21,320	103	105	7		62	105	103	7			62	
Ridgeway.....	2,531	263	251	53		12	265	250	52		15		
Waldwick.....	821	68	123	16		55	68	123	16			55	
Wyoming.....	602	73	41	18		32	74	41	18		33		
Totals.....	22,870	2,484	2,257	461		653	2,491	2,256	463		660	425	
Republican plurality.....						426					425		
						227					225		

JACKSON — 8th District.

Alma	1,967	273	116	27	187	194	115	24	79
Albion	2,320	194	115	24	79	274	117	25	157
Black River Falls, city	2,076	815	160	49	155	814	101	49	153
Cleveland	589	51	74	1	23	51	83	1	70
Franklin	1,861	91	25	3	66	94	50	5	37
Garden Valley	717	84	53	4	31	87	34	8	46
Garfield	1,412	717	34	8	46	80	71	39	160
Hixton	861	102	86	14	16	231	84	13	19
Irving	696	75	32	13	43	105	32	13	43
Manchester	1,264	145	87	45	58	75	90	44	43
Melrose	96	26	1	1	70	96	26	1	70
Millston, 1st pr	619	46	20	1	17	46	29	1	17
2d pr		798	107	30	16	107	30	16	77
Northfield	895	133	27	7	77	133	27	7	106
Springfield	427	47	15	6	32	48	12	36	12
Sullivan, 1st pr		18	6	12	18	6	18	6	12
Sullivan, 2d pr									
Totals	15,902	2,090	986	254	1,127	2,093	1,000	247	1,125
					23				32
Republican plurality					1,104				1,093

JEFFERSON — 1st District.

Aztalan	1,381	96	182	7	86	91	186	7	95
Cold Springs	658	105	54	1	51	106	53	1	53
Concord	1,472	97	160	1	63	98	179	1	61
Farmington	1,972	96	321	1	225	94	323	1	329
Hebron	1,129	156	100	9	56	159	97	5	62
Ixonia	1,671	139	179	5	40	139	179	5	40
Jefferson, 1st dist.	44,181	188	204	618	7	7	1	521	198
2d dist.									
Koshkonong	53,682	495	449	53	47	529	415	50	114
Lake Mills	1,924	289	128	26	161	286	130	24	156
Milford	1,528	103	168	3	63	106	107	3	61
Oakland	1,205	103	107	19	49	151	111	19	40
Palmyra	1,454	156	81	39	170	255	79	36	176
Sullivan	1,390	179	169	11	10	178	166	12	12
Sumner	558	77	44	2	33	77	44	2	33
Waterloo	1,074	46	102	13	116	47	164	10	117
village	888	83	122	8	39	82	123	7	41
Watertown	1,980	83	277	1	194	80	280		200

1 Including Princeton village.
 4 Including city of Jefferson.

3 Including village.
 5 Including Ft. Atkinson city.

3 Including Avoca village.
 6 Including village.

POPULATION, PRESIDENTIAL AND GUBERNATORIAL VOTES — Continued.

COUNTIES, TOWNS, CITIES AND ELECTION DISTRICTS.	Popula- tion, 1885.	PRESIDENT, 1888.						GOVERNOR, 1888.					
		Harrison. Rep.	Clevel'nd Dem.	Fisk. Pro.	Streeter. Lab.	Rep. plu.	Dem. plu.	Hoard. Rep.	Morgan. Dem.	Durant. Pro.	Powell. Lab.	Rep. plu.	Dem. plu.
JEFFERSON — Continued.													
Watertown, city, 1st ward	1,936	148	244	1	3		144	241	1	2			
2d ward	1,644	62	233	i	7		60	234		6			
3d ward	983	50	141	835	1	11	49	140	1		9	494	
4th ward	659	37	107		i		40	102		1			
7th ward	887	40	110				40	110					
Totals	34,256	2,994	4,282	204	13	577	1,865	4,238	191	15	646	1,859	
Democratic plurality							577					646	
							1,288					1,213	
JUNEAU — 7th District.													
Armenia	285	51	19		10	32		53	20		7	33	
Clearfield	269	41	37			4		42	36			6	
Elroy, city, 1st ward	1,450	62	153	54	10	23		62	54	10		19	
2d ward	91	91	80	134	13			91	80	13	23	43	
Fountain	781	104	64		3			105	63	3		40	
Germantown	530	32	72		1			32	72	1		45	
Kildare	573	46	89		1			45	90	1		30	
Kingston	183	42	12			30		42	12			25	
Lemonweir	1,033	129	107		30	22		131	105	30		63	
Lindina	1,005	137	74		34	63		137	74	34		62	
Lisbon	529	83	22		14	61		84	22	13		46	
Lindon	475	29	78		1			29	75	1	3	24	
Marion	417	20	44		1			40	44	1			
Mauston, city, 1st ward	1,143	78	180	45	4			71	180	5	30	65	
2d ward	107	107	69	114	27	31		109	69	25			
Necedah	2,410	349	163		2	186		351	162	2		189	
New Lisbon	1,043	152	66		2	86		153	65	2		88	
Orange	53	84	60		3	24		84	59	4		25	
Plymouth	84	111	70		7	41		111	70	7		41	
Seven Mile Creek	716	40	149		4			40	150	4		110	
Summit	1,008	105	100		9	5		106	100	8		6	

Woneoc	1,790	123	126	9		3	124	126	9		2		
village		55	66	8	1	11	55	65	8	1	10		
Totals	17,024	2,066	1,666	183	11	679 279	279	2,077	1,658	181	11	706 277	277
Republican plurality						400						420	
KENOSHA — 1st District.													
Brighton	961	80	143	16		63	78	144	16			66	
Bristol	1,134	192	62	27		130	194	61	28			133	
Kenosha, 1st ward	1,727	170	233	9			170	232					
2nd ward	1,373	72	246	5	18	1	283	72	489	246	5	278	
3d ward	1,039	157	144	5	1		159	143	767	5	1		
4th ward	958	87	146	4			88	146	4				
Paris	991	94	114	10		20	95	112	11			17	
Pleasant Prairie	1,404	182	169	8		13	182	169	8			13	
Randall	489	115	45			70	116	47				69	
Salem	1,382	244	131	7		113	243	131	8			112	
Somers	1,590	208	124	16		84	210	120	18			90	
Wheatland	999	83	124			41	84	123				39	
Totals	14,137	1,684	1,681	102	1	410 407	407	1,691	1,674	108	1	417 400	400
Republican plurality						3						17	
KEWAUNEE — 5th District.													
Ahnapee	1,548	76	151			75	76	151				75	
city	1,063	89	121	1		32	90	119	1			29	
Carlton	1,778	68	249			181	91	225				134	
Casco	1,205	44	198			154	43	199				156	
Franklin	1,714	35	252			217	35	253				218	
Kewaunee	1,324	65	195			130	67	193				126	
Lincoln	1,230	64	129			65	65	128				63	
Luxemburg	1,637	52	182			130	52	182				130	
Montpelier	1,598	85	180			95	85	180				95	
Pierce	941	36	145			109	36	145				109	
Red River	1,565	181	48			133	180	48				132	
West Kewaunee	1,675	54	227			173	58	223				165	
Totals	17,278	849	2,077	1		133	1,261 133	878	2,046	1		132	1,300 132
Democratic plurality							1,228						1,168

POPULATION, PRESIDENTIAL AND GUBERNATORIAL VOTES—Continued.

COUNTIES, TOWNS, CITIES AND ELECTION DISTRICTS.	Population. 1885.	PRESIDENT, 1888.						GOVERNOR, 1888.					
		Harrison. Rep.	Cleveland Dem.	Fisk. Pro.	Streeter. Lab.	Rep. plu.	Dem. plu.	Hoard. Rep.	Morgan. Dem.	Durant. Pro.	Powell. Lab.	Rep. plu.	Dem. plu.
LA CROSSE—7th District.													
Bangor	1,134	168	93	18		75		109	93	17		76	
Barre	703	61	71			10		61	71				10
Burns	1,056	106	73	45		33		104	72	47		32	
Campbell	860	55	125	4	1	70		51	121	3	10	70	
Farmington	1,737	240	184	4		56		243	181	4		62	
Greenfield	848	54	104			50		55	104			49	
Hamilton	1,636	326	117	43		209		328	116	41		212	
Holland	1,002	218	33	4		185		218	33	4		185	
La Crosse, 1st ward	184	310	9	15			166	297	10	45			
2d ward	290	411	8	17			282	381	10	54			
3d ward	259	372	11	14			206	332	9	109			
4th ward	243	219	17	3			231	203	20	29			
5th ward	240	327	12	17	132	262	226	308	12	58	497	262	
6th ward	172	143	16	6			162	134	16	25			
7th ward	244	228	21	6			222	218	23	24			
8th ward	214	389	17	20			196	353	19	75			
9th ward	351	152	89	25			326	146	89	55			
10th ward	229	137	53	9			216	130	50	31			
Onalaska	2,329	176	55	12		121		176	51		12	125	
city, 1st ward	56	32	1				56	32	1	1			
2d ward	85	32	4	7		109	85	32	4	7	1	107	
3d ward	62	30	2				61	31	2				
Shelby	968	46	158	5				46	154	5	4		108
Washington	868	49	106					49	106				57
Totals	34,791	4,128	3,901	394	133	788	561	3,935	3,699	398	516	799	563
Republican plurality						227						236	
LA FAYETTE—3d District.													
Argyle	1,187	217	87	10		130		217	87	10		130	
Belmont	1,173	139	134	5		5		139	134	5		5	
Benton	1,417	154	158	13	2			154	161	13			7
Blanchard	647	121	74	8		47		121	74	5		47	

LA FAYETTE — Continued.

Darlington	2,641	340	817	32	2	23	8	338	321	32	17	8
Elk Grove	868	88	96	3				88	96	3		
Fayette	1,112	125	106	40		19		125	107	45	18	
Gratiot	1,489	195	186	25		9		107	186	23	11	58
Kendall	792	63	121	1			58	63	121	1		
Monticello	325	47	43	7		4		47	43	6		29
New Diggings	1,482	162	132	31		30		162	133	30	2	50
Seymour	839	73	125	2			52	74	124	2		7
Shullsburg	2,197	262	269	17			7	262	269	17		
Wayne	1,112	195	73	21		122		194	73	21		121
White Oak Springs	449	54	34	1		20		53	35	1		18
Willow Springs	1,041	55	181	35	1		126	55	181	35	1	126
Wiota	1,696	274	139	14		135		274	139	14		135

Totals	20,467	2,564	2,275	268	5	544	255	2,563	2,284	263	1	535	256
Republican plurality						289						270	

LANGLADE — 9th District.

Akley	768	25	43	8		18		25	43	8		18
Antigo	781	76	161	8		86		73	163	8		90
city, 1st ward	45	27					46	26	29			
2d ward	80	63					81	63	20			
3d ward	1,979	337	408			71	70	340	177	407	90	67
4th ward	61	92					62	91	11			
5th ward	81	49					81	50	11			
Elcho		35	29			6		35	29		6	
Elton, 1st pr		15	23				8	15	23			8
2d pr		5	17				12	5	17			12
Langlade	270	16	18	1			2	16	18	1		2
Neva	426	23	87				64	20	84			58
Norwood	603	36	118				82	36	118			82
Polar	297	27	75			2		27	76	1		49
Price	194	51	70				19	51	71			20
Rolling	509	54	86	1			32	57	82	1		25
Summit		34	31			3		32	33			1
Vilas		41	26	4		15		39	28	4		11

Totals	5,912	774	1,192	96		24	442	777	1,192	93	17	432	17
Democratic plurality							24					418	

POPULATION, PRESIDENTIAL AND GUBERNATORIAL VOTES—Continued.

COUNTIES, TOWNS, CITIES, AND ELECTION DISTRICTS.	Population, 1885.	PRESIDENT, 1888.						GOVERNOR, 1888.					
		Harrison. Rep.	Cleveland Dem.	Fisk. Pro.	Streeter. Lab.	Rep. plu.	Dem. plu.	Hoard. Rep.	Morgan. Dem.	Durant. Pro.	Powell. Lab.	Rep. plu.	Dem. plu.
LINCOLN—9th District.													
Corning, 1st pr	235	15	49	3			34	15	49	8			34
2d pr		22	21			1		1	35				34
Merrill	305	67	24		19	43		68	24	18		44	
city, 1st ward		76	78		8			75	79		8		
2d ward		58	70	3	3			56	74	3	1		
3d ward		97	95	13	3			97	98	14	4		
4th ward	5,014	78	58	563	20	69	46	78	58	20	51	46	109
5th ward		120	103	10	34		9	121	109	9	34		29
6th ward		85	61	14	9		6	85	60	15	9		
7th ward		82	92	9	6			82	92	10	7		
Pine River	545	110	60			50		110	60			50	
Rock Falls	157	136	107				41	124	109	6			45
Russell, 1st pr	331	64	49	8	1	21		64	43	8		21	
2d pr		78	49			20		78	49			20	
Scott	412	60	56		4	4		60	56		4	4	
Totals	6,989	1,138	1,032	107	113	181	75	1,114	1,050	106	113	177	113
Republican plurality						106						64	
MANITOWOC—5th District.													
Cato	1,923	173	208	2	1		35	173	210				87
Centerville	1,449	139	147				8	135	150				15
Coopertown	1,689	80	225				145	80	225				145
Eaton	1,381	96	213				117	96	213				117
Franklin	1,915	75	239				164	75	239				164
Gibson	1,972	112	157	2			45	106	165	1			59
Kossuth	2,104	112	225				113	111	226				115
Liberty	1,351	151	123			23		151	123				23
Manitowoc	1,272	138	91	1	11	47		141	87		13	54	
city, 1st ward	1,640	160	145		35			161	144		35		
2d ward		916	116	51	4			916	116	51	4		
2d ward	2,744	236	233	593	4	81	83	231	230	591	4	83	101
4th ward	1,581	136	114		13			184	116	1	13		

Manitowoc—Continued.													
	2,210	180	154	3	8	20	182	153	8	7	20		
Manitowoc Rapids	1,621	62	190		5		59	199		5		140	
Maple Grove	1,581	70	205	4			180	205	4			130	
Meeme	1,660	41	204		3		42	268		3		221	
Mishicot	1,892	173	173				173	173					
Newton	1,289	133	104			27	180	100			21		
Rockland	2,062	100	233		5		183	289		2		192	
Schleswig	676	16	106				90	100				90	
Two Creeks	1,234	33	172		6		139	81		6		142	
Two Rivers	2,500	116	333	3	5		222	338	3	5		222	
city													
Totals	38,692	2,703	4,218	19	127	233	1,748	2,681	4,237	16	125	233	1,789
							233						233
Democratic plurality							1,515						1,556
MARATHON—6th District.													
Bergen	129	18	14			4	18	14			4		
Berlin	1,125	49	155		1		106	49		1		106	
Brighton	740	65	76	5			65	76	5			11	
Cleveland	190	10	27				17	10				17	
Day	691	30	111				81	30				81	
Easton	252	34	34		3		21	48		2		27	
Eau Claire	221	15	29				14	31				17	
Eldron		23	23	3		6	29	22	3		7		
Halsey	520	24	68		23		44	24		33		44	
Hamburg	608	39	83	1			44	39		1		44	
Halton	762	45	73				28	45				28	
Hull	857	60	93	4			13	80	1			16	
Johnson	272	1	41		8		40	1		8		40	
Knowlton	352	35	40	5			5	35	5			5	
Kronenwetter		30	32		5		2	30		5		2	
Maine	1,120	48	132		4		84	48		7		82	
Marathon	945	16	165	1			149	16		11		142	
Marathon City, village	256	4	53	3			49	4		3		49	
Mosinee, 1st pr		95	56		2	39	95	56		2	39		
2d pr	938	11	67				56	11				50	
Norrie		42	30		13	12	43	29		13	14		
Pike Lake		5	77				72	5				72	
Rib Falls	650	30	83				53	30				51	
Rietbrock	657	10	102				92	10				92	
Spencer, 1st pr		106	109	6			3	103		9		5	
2d pr	1,373	47	60				18	44				19	

POPULATION, PRESIDENTIAL AND GUBERNATORIAL VOTES—Continued.

COUNTIES, TOWNS, CITIES AND ELECTION DISTRICTS.	Population, 1885.	PRESIDENT, 1888.						GOVERNOR, 1888.					
		Harrison. Rep.	Cleveland Dem.	Fisk. Pro.	Streeter. Lab.	Rep. plu.	Dem. plu.	Hoard. Rep.	Morgan. Dem.	Durant. Pro.	Powell. Lab.	Rep. plu.	Dem. plu.
MARATHON—Continued.													
Stettin.....	871	31	131	4	100	31	131	4	100
Texas.....	659	60	96	1	27	68	97	1	29
Wausau.....	1,424	78	143	1	85	77	144	1	67
city, 1st ward.....	1,414	99	168	3	16	99	168	3	16
2d ward.....	1,207	81	181	1	19	84	178	1	19
3d ward.....	1,176	97	135	1	17	100	132	1	17
4th ward.....	963	115	87	897	4	17	5	119	83	883	4	17	5
5th ward.....	1,508	196	120	2	40	197	119	2	40
6th ward.....	1,629	151	135	6	72	154	131	6	75
7th ward.....	913	118	71	1	31	116	72	1	32
Weston.....	1,908	129	196	5	129	197	5
Wien.....	687	41	69	41	69
Totals.....	27,053	2,122	3,365	42	304	60	1,303	2,114	3,356	42	317	64	1,306
Democratic plurality.....							60						64
							1,243						1,243
MARINETTE—9th District.													
Marinette, 1st ward.....	180	226	17	10	180	220	17
2d ward.....	155	228	50	7	154	220	50
3d ward.....	7,834	231	190	1,203	93	212	15	233	964	183	1,192	93	213
4th ward.....	211	393	35	5	213	391	35
5th ward.....	184	166	17	184	164	18
Peshigo, 1st pr., vil.	451	208	7	34	243	451	208	7	34	243
2d pr.....	95	107	12	95	107	12
3d pr.....	87	93	41	87	98	41
4th pr.....	94	30	1	42	64	94	30	1	42	64
Porterfield.....	50	32	3	1	18	50	30	3	1	20

MARINETTE—Continued.

Wausauke, 1st pr.....		39	62		13		23	38	63		13		28
2d pr		28	27	1		1		28	28				28
Totals	13,494	1,775	1,707	224	127	326	318	1,777	1,750	224	134	327	306
Republican plurality						8						21	

MARQUETTE—6th District.

Buffalo	761	85	102	7			17	85	102	8			17
Crystal Lake	515	73	44			29		73	44		29		
Douglas	630	64	74	6			10	67	72	6			5
Harris	578	62	62					62	62				
Mecan	746	41	74				33	41	74				33
Montello	1,097	98	181				83	99	181				82
Moundville	351	68	25			43		71	22			49	
Neshkoro	633	62	88				56	30	90				60
Newton	712	68	73				5	73	73				5
Oxford	587	107	24	5	4	83		107	24	5	4	83	
Packwaukee	712	97	65	2		32		100	67	2		33	
Shields	638	81	64			17		80	65			15	
Springfield	560	93	37	1		56		94	36	1		58	
Westfield	1,007	150	92	5		58		154	87	5		67	
Totals	9,487	1,119	1,005	26	4	318	204	1,131	999	27	4	334	202
Republican plurality						114						132	

MILWAUKEE—4th District.

Franklin	1,963	148	194	2	2		46	147	195	2	2		48
Granville	2,359	142	246		8		104	141	247				106
Greenfield	2,976	301	252	5	5	49		298	254	6		44	
Lake	7,323	318	397	4	17		79	320	392	4	20		72
Milwaukee, 1st pr., town.....		168	130		13	88		160	129		13	40	
2d pr	4,550	433	167		95	266		432	167		98	265	

POPULATION, PRESIDENTIAL AND GUBERNATORIAL VOTES—Continued,

COUNTIES, TOWNS, CITIES AND ELECTION DISTRICTS.	Population, 1885.	PRESIDENT, 1888.						GOVERNOR, 1888.										
		Harrison Rep.	Cleveland Dem.	Fisk Pro.	Streeter Lab.	Rep. plu.	Dem. Dem.	Hoard Rep.	Morgan Dem.	Durant Pro.	Powell Lab.	Rep. plu.	Dem. plu.					
MILWAUKEE — Continued.																		
city, 1st ward, 1st pr.	14024	133	213	..	56	24	120	37	124	217	..	61	} 40			
2d pr.		228	896	7	29					224	87	257	8			23	42	} 302
3d pr.		237	125	9	9					233	13	115	13			12	12	
4th pr.		309	251	8	26					306	2	255	2			27	27	
2d ward, 1st pr.	17833	162	310	..	37	6	40	188	171	370	..	36	} 195			
2d pr.		274	321	2	54					270	2	325	2			60	60	
3d pr.		232	372	1	19					231	1	217	1			44	44	
4th pr.		108	313	2	40					105	2	233	2			19	19	
3d ward, 1st pr.	7,427	213	311	1	38	9	70	197	223	379	6	30	} 571			
2d pr.		93	135	2	32					92	2	132	2			30	30	
3d pr.		102	394	7	50					102	7	299	7			55	55	
4th pr.		230	375	..	7					230	..	379	..			69	69	
4th ward, 1st pr.	14910	51	215	..	45	20	166	50	163	..	47	} 94				
2d pr.		171	321	1	20				171	1	215	1			24	24		
3d pr.		291	314	6	39				276	6	331	6			40	40		
4d pr.		287	1308	1158	20				284	1270	1176	17			54	182		
5th ward, 1st pr.	9603	365	297	16	37	18	202	194	361	205	16	43	} 170			
2d pr.		194	187	4	21					186	4	194	4			21	21	
3d pr.		131	121	..	30					124	..	127	..			31	31	
4th pr.		204	136	6	30					201	6	140	5			31	31	
6th ward, 1st pr.	12047	110	94	..	18	17	284	356	106	96	..	17	} 216			
2d pr.		309	229	6	53					305	6	222	6			60	60	
3d pr.		340	320	6	74					335	6	316	6			82	82	
4th pr.		215	218	..	35					202	..	234	..			39	39	
5th ward, 1st pr.	6872	178	207	2	45	18	56	306	174	201	1	55	} 303			
2d pr.		199	150	..	33					183	..	159	..			43	43	
3d pr.		208	117	4	45					196	4	126	2			52	52	
4th pr.		273	124	4	52					254	4	187	5			58	58	
7th ward, 1st pr.	10884	246	147	7	74	34	101	377	231	167	7	29	} 515			
2d pr.		155	228	1	29					151	1	230	1			67	67	
3d pr.		352	212	4	21					336	4	220	5			23	23	
4th pr.		293	155	9	4					302	9	302	8			3	3	
8th ward, 1st pr.	10884	175	74	4	2	103	73	181	66	3	2	} 515				
2d pr.		297	231	4	45				299	4	231	4			48	48		
3d pr.		360	200	11	55				348	11	206	11			63	63		
4th pr.		394	196	17	101				383	17	208	15			100	287		
5th pr.	131	102	2	103	129	..	109	..	103	73								

9th ward, 1st pr.	213	812	3	37		196	330		88
2d pr.	265	448		88		253	462		90
3d pr.	426	300	3	54	359	431	269		85
4th pr.	166	175	2	84	280	153	192		50
5th pr.	284	128	2	66		277	133		66
6th pr.	290	32		20		382	39		31
10th ward, 1st pr.	391	327		62		515	241		65
2d pr.	406	388	7	114		550	317		111
3d pr.	13,862	1,438	1	95	381	1,008	1792	162	936
4th pr.	335	130	2	63		514	130		11
5th pr.	273	74		48		325	86		63
11th ward, 1st pr.	215	208		52		217	211		47
2d pr.	195	181	1	49		194	181		53
3d pr.	350	255	1	115	321	346	259	734	2
4th pr.	226	93		105		225	83		115
12th ward, 1st pr.	233	152	5	105		227	159		105
2d pr.	193	205	3	97		198	213		88
3d pr.	280	164	6	147	372	271	171	916	13
4th pr.	194	364		133		181	373		56
13th ward, 1st pr.	428	145	2	123		416	158		132
2d pr.	8,352	230	2	186	448	366	241	536	5
3d pr.	361	127	1	134		351	137		186
14th ward, 1st pr.	76	279		80		72	280		137
2d pr.	43	333		59	222	42	334	1079	1
3d pr.	85	946	1066	61		83	349		88
4th pr.	96	108		22		85	116		59
15th ward, 1st pr.	178	158		57		174	163		22
2d pr.	238	206	6	52		239	205	638	6
3d pr.	273	149		84	215	263	155		15
4th pr.	189	105	7	23		184	110		7
16th ward, 1st pr.	339	173	15	13	50	336	177	438	14
2d pr.	401	250	20	35		399	735	261	19
17th ward, 1st pr.	431	98	10	37	126	428	96	135	10
2d pr.	326	33	1	47		332	37		2
18th ward, 1st pr.	66	104		47		66	104		7
2d pr.	32	375	725	51	140	30	377	732	5
3d pr.	219	246	6	42		214	251		41
Oak Creek.....	2,151	203	215	9		12	204	213	10
Wauwatosa, 1st dist.	472	375	32	6	97		475	376	29
2d dist.	7,829	151	135	2	39	16	144	141	2
3d dist.		1,079	256	6	85	823	1,073	259	6
Totals	187,660	21,394	17,302	339	4,494	6,305	2,213	20,887	17,703
Republican plurality						4,092			

¹ Included in 11th ward.

² Included in 2d ward.

³ Included in 4th ward.

⁴ Included in 1st ward.

ELECTION STATISTICS.

POPULATION, PRESIDENTIAL AND GUBERNATORIAL VOTES — Continued.

COUNTIES, TOWNS, CITIES AND ELECTION DISTRICTS.	Population, 1885.	PRESIDENT, 1888.						GOVERNOR, 1888.					
		Harrison Rep.	Cleveland Dem.	Fisk Pro.	Streeter Lab.	Rep. plu.	Dem. plu.	Hoard Rep.	Morgan Dem.	Durant Pro.	Powell Lab.	Rep. plu.	Dem. plu.
MILWAUKEE—Continued.													
Vote of the city of Milwaukee ...	158,509	17,479	14,935	279	4,864	5,016 1,972	1,972	17,484	15,330	274	4,375	4,335 2,181	2,181
Republican plurality						3,044						2,154	
MONROE—7th District.													
Adrian	720	68	52	13		16		68	52	13		16	
Angelo	485	87	23	10		64		88	21	10		67	
Byron	463	54	32	6		22		54	32	6		22	
Clifton	949	73	131				58	73	131				58
Glendale	1,450	200	103	6		98		202	100	6		103	
Greenfield	626	68	69	9			1	67	69	8		1	2
Jefferson	1,203	81	182	9			101	80	183	10			103
La Fayette	346	53				15		52	41			11	
La Grange	951	127	39	3		88		127	39	3		88	
Leon	742	97	48	15		49		99	46	15		53	
Lincoln	1,198	185	41	12		144		184	40	12		144	
Little Falls	918	107	110	17			3	109	110	15			1
New Lyme	168	35	2	2		33		37	2	1		35	
Oakdale	676	48	91	5			43	48	92	5			44
Portland	1,130	176	72	9		104		176	72	9		104	
Ridgeville	1,303	129	140	8			11	128	139	8			11
Sheldon	839	113	58	4		55		113	58	4		55	
Sparta	1,046	120	92	47		28		122	89	48		33	
city, 1st ward	77	47	13					79	51	7			
2d ward	90	38	20					95	41	6			
3d ward	89	319	198	6	47		121	90	328	6	32		125
4th ward	63	47	8					64	46	7			
Tomah	802	79	81				2	78	82				4
city, 1st ward	75	58	13					75	58	13			
2d ward	1,819	230	232	11	30		2	229	231	12	31	1	2
3d ward	75	78	6					75	78	6			
Wellington	1,183	117	80	5		37		118	79	5		27	39
Wells	637	52	71	7			19	53	70	8			17

Wilton	1,089	77	154	2			77	77	154	2			77		
Totals	23,549	2,695	2,138	246			874 317	317	2,710	2,135	251	29	894 319	319	
Republican plurality							557						575		
Oconto—9th District.															
Chase		93	24	1			69		95	24			71		
Gillett	1,011	107	27		2		80		107	28		1	79		
How	446	71	50				15		71	56			15		
Little River, 1st dist.	985	62	60				2		62	60			2		
2d dist.		79	29	2			50		79	29	2		50		
Little Suamico	1,003	37	51	1			14		37	51	1		14		
Maple Valley	1,025	72	124	1		4	52		69	127	1	4	58		
Oconto, 1st dist.	1,000	53	96	3			43		53	95	3		42		
2d dist.		4	12				8		2	14			12		
city, E. ward	4,880	142 76 38 124	132 89 116 148	2 3 3 4	12	1	1	105	142 75 38 124	132 90 116 148	2 3 3 4	12	1	1	107
N. ward															
W. ward															
S. ward															
Oconto Falls		50	38	6			12		50	38	6		12		
Pensaukee, 1st dist.	1,928	90	26	2			64		90	27	1		63		
2d dist.		27	16				11		28	15			13		
3d dist.		124	19	9			105		124	19	9		105		
Stiles	801	66	85				19		67	85			18		
Totals	13,205	1,315	1,148	37	7		408 241	241	1,313	1,154	35	6	410 251	251	
Republican plurality							167						159		
ONEIDA—															
Eagle River, 1st dist.		217	246	2			29		217	246			29		
2d dist.		33	29				4		33	30	2				
3d dist.		42	35				7		41	36		1			
4th dist.		93	159				66		93	159			3	66	
Pelican, 1st dist.		368	368	4					367	369			5	2	
2d dist.		18	31				13		16	31	4		5	15	
Totals		771	868	6			11	108 11	767	871	6	1	8 8	112 8	
Democratic plurality							97							104	

POPULATION, PRESIDENTIAL AND GUBERNATORIAL VOTES—Continued.

COUNTIES, TOWNS, CITIES AND ELECTION DISTRICTS.	Population, 1885.	PRESIDENT, 1888.						GOVERNOR, 1888.					
		Harrison Rep.	Cleveland Dem.	Fisk Pro.	Streeter Lab.	Rep. plu.	Dem. plu.	Hoard Rep.	Morgan Dem.	Durant Pro.	Powell Lab.	Rep. plu.	Dem. plu.
OUTAGAMIE—6th District.													
Appleton, 1st ward	1,727	249	136	37	3			247	135	39	3		
2d ward	2,091	247	324	24	4			245	323	27			
3d ward	2,091	131	308	9	4			131	308	9			
4th ward	1,299	74	161	16	12	28		75	162	14	108	27	
5th ward	1,458	85	191	13	3			84	192	13	3		
6th ward	1,431	109	176	7	6			111	176	6	5		
Black Creek	1,711		102	147	6	1		102	148	6	1		46
Bovina	627		88	25	7	1	63	89	25	7	1	64	
Buchanan	1,047		17	198				17	198		3		181
Center	1,621		53	217	3			58	217	3			159
Cicero	915		66	63		6	3	66	63		6	3	
Dale	1,256		108	159	1	8		51	157	1	8		47
Deer Creek	842		71	74		2		73	74				1
Ellington	1,306		100	124	21	19		107	122	20	15		15
Freedom	1,724		108	187	1	1		107	188	1	1		81
Grand Chute	1,577		111	167	11			111	168	11			57
Greenville	1,319		103	169	2	6		109	167	1	3		58
Hortonia	1,368		151	139	13		12	153	139	11		14	
Kaukauna, 1st dist			20	159	1			20	159	1			139
2d dist	1,557		43	44	1	2		45	44	1			
city, 1st ward		56	107	2	3			55	107	2	3		
2d ward		75	126	7	1			74	126	7	1		
3d ward		67	283	144	9	10	16	67	281	144	9	10	16
4th ward		64	109		2			64	109		2		
5th ward		21	43					21	43				
Liberty	477		44	34			10	45	33				12
Maine	470		42	20	2	15	22	42	30	2	8		12
Maple Creek	842		48	63		7		50	62		7		12
New London, 3d ward	331		14	36	2			13	37	2			24
Osborn	656		85	49			36	85	49				36
Seymour	926		101	48	1	1		103	46	1	1		57
city, 1st ward		821	62	32				61	33				
2d ward		39	101	21	2	2	48	39	100	21	2	2	46
Totals	35,559	2,759	4,000	187	118	247	1,488	2,779	4,005	185	99	245	1,471
							247						245
Democratic plurality							1,241						1,226

OZAUKEE—8th District.

Belgium	1,820	13	264	5	251	18	264	5	251
Cedarburg	1,655	82	204	123	84	202	118
city	1,393	118	124	9	6	110	127	9	11
Fredonia	1,850	57	258	201	54	260	206
Grafton	1,649	85	212	3	8	127	88	210	3	3	132
Mequon	3,050	217	331	114	220	327	107
Port Washington	1,174	40	147	27	107	41	146	27	105
city	1,518	59	234	33	175	60	237	33	177
Saukville	1,780	79	252	1	9	173	79	252	1	9	173
Totals	15,797	750	2,026	4	86	1,276	755	2,025	4	86	1,270
Democratic plurality	1,276	1,270

PEPIN—8th District.

Albany	496	70	23	5	47	71	22	5	49
Durand	324	34	27	7	7	35	37	6	8
city, 1st ward	902	52 } 127	60 } 93	10 } 24	34	34	52 } 74	126 } 33	60 } 93	10 } 24	34	33
2d ward													
Frankfort	650	96	23	27	63	96	27	28	69
Lima	770	48	110	10	62	46	112	10	66
Pepin	1,583	225	51	38	174	225	51	38	174
Stockholm	821	145	16	6	129	146	16	6	130
Waterville	1,265	161	100	39	61	161	100	39	61
Waubeck	161	20	13	9	7	20	13	9	7
Total	6,972	926	461	175	527	62	926	461	175	531	66
Republican plurality	465	465

PIERCE—8th District.

Clifton	729	74	26	29	48	74	26	29	48
Diamond Bluff	538	67	19	8	48	67	19	8	48
Ellsworth	1,919	130	75	22	3	105	180	76	22	3	104
village	103	31	14	77	108	33	15	75
El Paso	775	62	90	11	28	64	90	9	28
Gilman	1,092	164	28	16	136	165	27	16	136
Hartland	1,324	171	67	51	1	104	171	67	51	1	104
Isabelle	211	28	6	19	22	28	6	19	22
Maiden Rock	1,438	172	19	23	153	173	19	23	9	154
village	36	7	18	19	29	35	7	16	20	28
Martell	1,211	190	56	23	9	134	190	56	23	134
Oak Grove	965	87	64	11	23	88	64	10	24
Prescott, city	1,006	91	91	37	90	92	37	2

POPULATION, PRESIDENTIAL AND GUBERNATORIAL VOTES—Continued.

COUNTIES, TOWNS, CITIES AND ELECTION PRECINCTS.	Popula- tion, 1885.	PRESIDENT, 1888.						GOVERNOR, 1888.					
		Harrison. Rep.	Clevel'nd Dem.	Fisk. Pro.	Streeter. Lab.	Rep. plu.	Dem. plu.	Hoard. Rep.	Morgan. Dem.	Durant. Pro.	Powell. Lab.	Rep. plu.	Dem. plu.
PIERCE—Continued.													
River Falls	1,052	126	82	20		44		128	83	17		45	
City, E. D.	1,573	205	114	37		91		206	109	40		87	
Rock Elm	1,006	137	92	22		45		137	92	22		45	
Salem	587	74	48	42		26		74	48	42		26	
Spring Lake	1,016	134	49	18		85		134	50	17		84	
Trenton	889	134	37	23	12	97		135	36	23	12	99	
Trimbelle	1,401	171	60	59	1	111		172	59	58	1	113	
Union	913	66	97	41	1		31	64	99	40	1		
Total	19,645	2,477	1,158	542	46	1,378	59	2,483	1,158	537	47	1,388	
Republican plurality						59	1,319					63	
												1,325	
POLK—8th District.													
Alden, 1st dist	1,467	109	31	15		78		109	31	15		78	
2d dist		78	8	5		70		79	7	5		72	
Apple River	530	47	13	2		34		48	12	2		36	
Balsam Lake	403	55	25	1		30		55	25	1		30	
Beaver		17	30	2			13	23	24	2		1	
Black Brook	763	75	22	48		53		75	21	49		54	
Clam Falls	569	24	12	2		12		23	13	2		10	
Clayton	1,502	143	18	20		125		144	19	20		125	
Clear Lake	170	173	40	25		133		173	39	26		134	
Eureka	721	70	50	47		40		73	27	47		46	
Farmington	1,035	77	99	9			22	80	96	9		16	
Garfield		94	20	5		74		101	13	5		88	
Georgetown	211	32	2			30		32	2			30	
Laketown	570	59				43		59	16			43	
Lincoln	700	119	41	32		78		118	41	32		77	
Lorraine	103	22	13	3		9		22	13	3		9	
Luck	410	54	29			25		56	27			29	
Milltown	449	51	52				1	51	52				
Osceola	1,625	109	37	14		72		109	37	14		72	

village	46	20	29	26	47	20	28	27				
St. Croix Falls	622	30	16	14	30	16	9	14				
village	93	33	5	60	92	33	6	59				
Sterling	713	98	15	11	83	101	12	88				
West Sweden	258	28	9	11	19	28	11	19				
Totals	12,881	1,708	631	832	1,108 36	86	1,728	606	334	1,140 18	18	
Republican plurality					1,072					1,122		
PORTAGE—9th District.												
Alban	557	89	29	60	89	29	60	60				
Almond	1,048	168	30	22	138	169	29	22	140			
Amherst	1,841	320	71	16	249	320	71	16	249			
Belmont	621	107	15	33	92	105	16	35	89			
Buena Vista	1,031	131	91	24	40	132	92	22	40			
Carson	757	43	104	61	43	104	61	61				
Eau Claire	688	52	87	6	35	53	87	5	34			
Grant	400	26	33	7	26	33	7	6	7			
Hull	1,408	46	226	5	180	49	223	49	174			
Lanark	746	122	59	5	63	122	59	5	63			
Linwood	435	35	38	3	35	35	35	5	3			
New Hope	916	181	39	142	181	39	142	142				
Pine Grove	394	85	9	4	76	85	9	4	76			
Plover	1,385	242	94	13	148	242	94	13	148			
Sharon	2,048	12	307	295	12	307	1	295				
Stevens Point	802	49	107	1	58	49	107	58				
city, 1st ward	1,189	185	107	4	182	108	4	1	29			
2d ward	1,876	224	802	12	223	770	186	12	34			
3d ward	1,794	278	209	14	277	209	741	14	13			
4th ward	1,651	115	238	5	88	238	4	16	29			
Stockton	1,659	93	244	3	151	93	244	3	151			
Totals	23,248	2,603	2,322	167	1,071 790	790	2,575	2,322	165	22	1,036 783	788
Republican plurality					281					253		
PRICE—9th District.												
Brannan, 1st pr	587	36	20	15	16	36	20	15	16			
2d pr	27	27	19	6	8	27	19	6	8			
Fifield	893	204	181	2	23	201	184	2	17			
Georgetown	24	24	12	23	12	22	14	23	8			
Hackett	27	7	21	20	27	7	21	20	20			

¹ See St. Croix county.

POPULATION, PRESIDENTIAL AND GUBERNATORIAL VOTES—Continued.

COUNTIES, TOWNS, CITIES AND ELECTION DISTRICTS.	Population, 1885.	PRESIDENT, 1888.						GOVERNOR, 1888.					
		Harrison, Rep.	Cleveland Dem.	Fisk. Pro.	Streeter. Lab.	Rep. plu.	Dem. plu.	Hoard. Rep.	Morgan. Dem.	Durant. Pro.	Powell. Lab.	Rep. Plu.	Dem. plu.
PRICE—Continued.													
Ogema, 1st pr	687	160	27	52		133	160	27	52		133		
2d pr		23	16			7							
Prentice, 1st pr		62	49			13	62	49					
2d pr		16	11			5	16	10					
Worcester	904	335	277	5		53	338	274	5				
Totals	3,071	914	619	101		295	912	620	101			292	
Republican plurality						295						292	
RACINE—1st District.													
Burlington	2,773	258	412	18	13		256	413	19	13			157
Caledonia	2,829	174	404	18			174	401	23				227
Dover	973	101	114	24			103	113	24				10
Mt. Pleasant	2,541	272	140	37	4	132	269	139	40	5		130	
Norway	990	163	64	7		90	163	64	7			99	
Racine, 1st ward	1,310	159	139	15	12		155	138	19	9			
2d ward	2,037	273	117	117	3		271	114	26	4			
3d ward	2,959	379	286	24	24		374	285	44	26			
4th ward	3,618	230	2,192	350	288	265	229	342	1,795	9	209	70	294
5th ward	2,856	508	319	9	51		506	318	48	56			372
6th ward	3,506	431	378	47	62		423	379	66	66			
7th ward	2,350	212	228	60	51		209	219	63	63			
Raymond	1,744		89	45		154							
Rochester	721	243	69	25		16	246	87	42			159	
Waterford	1,619	220	152	23		68	82	69	25	1		14	
Yorkville	1,567	239	65	51	1	174	220	151	23			69	
Totals	35,398	3,947	3,326	536	233	1,018	3,923	3,293	462	314	1,024	394	394
Republican plurality						621					630		

RICHLAND—7th District.

Akan	976	117	103	6	14	116	103	7	13					
Bloom	1,462	169	116	17	53	168	116	17	52					
Buena Vista	1,128	99	77	21	22	98	77	21	21					
Dayton	1,151	133	130	22	3	133	130	22	3					
Eagle	1,302	168	98	10	70	165	98	10	70					
Forest	1,018	171	79	10	92	172	77	11	95					
Henrietta	1,107	117	110	23	7	117	111	19	6					
Ihaca	1,195	133	139	32	6	134	135	34	1					
Lone Rock, vil.		45	38	4	7	44	39	4	5					
Marshall	941	155	53	16	102	155	53	16	102					
Orion	742	108	52	10	56	108	52	10	56					
Richland	1,010	116	53	20	63	116	53	20	63					
Richland Center, 1st ward		90	26	14	5	88	23	14	8					
2d ward	1,358	85	259	51	108	85	257	50	104					
3d ward	84	31	81	13	7	84	31	12	32					
Richwood	1,477	221	121	23	100	221	121	23	100					
Rockbridge	1,238	131	120	23	2	130	130	23	2					
Sylvan	1,112	102	94	19	8	98	94	23	4					
Westford	1,100	83	161	8	78	82	162	8	80					
Willow	986	140	79	17	61	140	79	17	61					
Totals	19,303	2,467	1,740	292	21	811	84	2,457	1,734	294	25	804	81	81
Republican plurality						727							723	

Rock—1st District.

Avon	727	132	57	8	75	131	57	9	74
Beloit	731	100	46	9	54	100	46	3	54
city, 1st ward	1,238	186	81	10		185	80	11	
2d ward	1,117	210	49	33		205	49	37	
3d ward	1,506	237	119	10	77	239	118	9	531
4th ward	1,408	253	109	24		235	106	27	
Bradford	921	97	89	7	8	96	89	8	7
Center	1,219	202	65	7	137	202	65	7	137
Clinton	2,178	196	81	12	115	197	81	15	116
Clinton, vil.		174	50	25	2	124	173	27	122
Edgerton, city	1,628	183	201	12	18	185	199	13	14
Fulton	1,479	199	147	9	52	199	147	9	52
Harmony	1,181	132	124	12	8	131	126	11	5
Janesville		956	116	90	2	116	90	2	26
city, 1st ward	2,567	329	233	10		326	231	15	
2d ward	1,943	259	224	9		256	220	8	
3d ward	1,497	236	1,211	124	1,103	8	9	1	96
4th ward	2,729	294	334	12	43	294	333	13	
5th ward	1,223	93	188	4	1	90	198	6	

POPULATION, PRESIDENTIAL AND GUBERNATORIAL VOTES—Continued.

COUNTIES, TOWNS, CITIES AND ELECTION DISTRICTS.	Population, 1885.	PRESIDENT, 1888.						GOVERNOR, 1888.															
		Harrison. Rep.	Cleveland Dem.	Fisk. Pro.	Streeter. Lab.	Rep. plu.	Dem. plu.	Hoard. Rep.	Morgan. Dem.	Durant. Pro.	Powell. Lab.	Rep. plu.	Dem. plu.										
Rock—Continued.																							
Johnstown	1,037	128	127	9		1		128	127	9		1											
La Prairie	903	135	65	9		73		137	65	10		72											
Lima	1,035	173	51	20		122		169	55	20		114											
Magnolia	1,158	154	98	24		56		154	99	24		55											
Milton	2,141	413	115	44		238		404	118	47		286											
Newark	1,097	164	38	12		126		164	38	12		126											
Plymouth	1,290	183	107	8		76		182	107	9		75											
Porter	1,326	197	125	25		72		199	125	25		74											
Rock	1,157	123	119	7		4		121	122	6		1											
Spring Valley	1,350	278	57	16		221		278	57	16		221											
Turtle	1,160	194	61	8	3	133		196	59	8	3	137											
Union	2,578	190	52	28		138		189	53	28		136											
Evansville, vil.		257	78	51	2	179		257	75	55	2	182											
Totals	42,620	6,225	3,501	478	13	2,742	18	6,193	3,509	508	7	2,699											
						18						15											
Republican plurality						2,724						2,684											
St. Croix—8th District.																							
Baldwin, 1st dist	1,600	214	72	11		142		214	72	11		142											
2d dist													94	19	19	75	19	75					
Cady	768	94	57	8		37		94	57	8		37											
Cylon	827	41	65	77			24	41	65	77		24											
Eau Galle, 1st dist	1,074	92	47	1		45		92	47	1		45											
2d dist													127	16	13	111	127	16	13	111			
Emerald	592	48	85	36				48	84	37		36											
Erin Prairie	1,216	10	211	7	12			8	210	9	13	202											
Forest	181	16	21	10		5		17	20	10		3											
Glenwood	181	197	81	15	6	116		197	81	17	6	116											
Hammond	1,493	148	129	34		19		144	133	34		11											
Hudson	706	49	75	10	6		26	49	74	10	7	25											
city, 1st ward	2,821	64	54	4		5	5	62	55	4	1	89											
2d ward													156	379	120	287	15	45	92	122	289	14	44
3d ward													159	113	26	5			160	112	26	5	

Kinnickinnick	696	104	39	12	65	104	39	11	62				
New Richmond, 1st ward	55	41	33	3	55	41	33	1	94				
2d ward	1,208	188	92	81	96	187	93	81	3				
3d ward	72	43	15	2	71	43	15	2	8				
Pleasant Valley	579	63	53	3	10	62	54	3	8				
Richmond	860	43	109	54	66	43	109	54	66				
River Falls, 1st ward	153	15	5	5	10	17	5	3	12				
Rush River	628	60	56	9	4	60	56	9	4				
St. Joseph	890	85	90	6	14	84	100	6	16				
Somerset	1,098	123	104	19	19	123	105	12	18				
Springfield	1,373	181	109	12	72	181	109	12	72				
Stanton	836	54	117	14	63	54	117	14	63				
Star Prairie	919	133	33	19	105	137	33	20	104				
Troy	877	99	45	10	54	101	43	10	58				
Warren	813	97	104	18	7	97	105	17	8				
Totals	23,379	2,759	2,130	529	49	1,072	443	2,753	2,135	530	52	1,061	443
Republican plurality						629						618	
SAUK—7th District.													
Baraboo	1,356	193	68	47	125	194	68	46	126				
city, 1st ward	1,495	242	93	33	239	593	94	40	2	251			
2d ward	1,370	188	602	111	185	114	342	40	92	3			
3d ward	1,303	172	182	11	169	134	12	1	1	71			
Bear Creek	853	57	122	7	65	55	126	5	71				
Dellona	648	62	80	18	18	62	80	18	18				
Delton	841	126	43	27	83	129	42	25	87				
Excelsior	1,256	163	94	28	69	167	93	25	74				
Fairfield	646	108	34	38	74	107	34	39	73				
Franklin	1,033	65	115	50	50	65	115	50	50				
Freedom	1,120	173	60	29	113	173	60	29	113				
Greenfield	832	83	56	25	27	85	56	23	29				
Honey Creek	1,250	110	89	21	21	109	90	19	19				
Ironton	1,445	158	146	27	12	157	146	28	11				
Lavalle	1,553	115	110	7	5	114	107	7	7				
village		50	18	33	20	50	18	33	32				
Merrimac	836	78	98	19	34	78	98	19	30				
Prairie du Sac	1,161	39	72	3	3	38	71	3	33				
village		88	42	11	46	89	41	11	48				
Reedsburg	2,617	91	118	12	27	92	118	11	26				
city, 1st ward	77	111	29	12	76	111	29	11	50				
2d ward	61	158	94	41	47	80	95	206	29	40			
Sauk City	965	56	106	19	50	54	109	19	50				
Spring Green	1,093	152	103	19	49	151	101	22	50				

¹ Includes the village of Evansville.

² Includes village.

³ Includes city.

POPULATION, PRESIDENTIAL AND GUBERNATORIAL VOTES — Continued.

COUNTIES, TOWNS, CITIES AND ELECTION DISTRICTS.	Population, 1885.	PRESIDENT, 1888.						GOVERNOR, 1888.					
		Harrison. Rep.	Cleveland Dem.	Fisk. Pro.	Streeter. Lab.	Rep. plu.	Dem. plu.	Hoard. Rep.	Morgan. Dem.	Durant. Pro.	Powell. Lab.	Rep. plu.	Dem. plu.
SAUK — Continued.													
Sumpter.....	747	107	80	40	77	107	81	39	76
Troy.....	1,002	146	46	8	100	147	48	7	99
Washington.....	1,213	124	70	16	81	54	123	70	17	31	53
Westfield.....	1,482	75	173	1	98	75	173	1	98
Winfield.....	838	92	115	4	23	91	116	5	25
Woodland.....	1,369	140	99	41	41	139	98	41	41
Totals.....	30,359	3,410	2,648	538	32	1,194 432	432	3,400	2,657	535	34	1,159 446	446
Republican plurality.....						762						743	
SAWYER — 9th District.													
Hayward, 1st pr.....	} 2,431	439	254	1	185	439	251	1	188
2d pr.....		31	190	159	31	190	159
3d pr.....		72	67	5	72	67	5
Totals.....	2,431	542	511	1	190 159	159	542	508	1	193 159	159
Republican plurality.....						31						34	
SHAWANO — 9th District —													
Almon.....	381	26	57	31	24	59	35
Angelica.....	407	69	21	48	69	21	48
Aniwa.....	180	72	71	1	1	75	70	1	5
Belle Plaine.....	875	102	93	9	101	94	7
Biramwood.....	449	88	59	4	29	88	56	4	3	32
Fairbanks.....	566	44	84	5	40	44	84	5	40
Germania.....	26	4	22	26	4	22
Grant.....	1,008	67	107	40	67	107	40
Green Valley.....	596	122	29	1	93	123	28	1	95
Hartland.....	1,431	107	119	12	106	120	14
Herman.....	716	53	92	4	89	53	92	4	89
Hutchins.....	2,111	58	26	32	58	26	32

16

Lessor	692	110	27	3	6	83	118	25	8	5	83												
Maple Grove	1,059	72	116			44	73	115				42											
Morris	207	84	8			76	84	8			76												
Navarino	182	33	20			13	31	22			9												
Pella	779	53	116	1		63	53	116	1			63											
Richmond	683	118	116			2	118	116			2												
Seneca	269	31	32				31	32				1											
Shawano, city, 1st ward	1,287	60 30 61	56 57 43	8 1 6	3 17 3	3	60 30 62	56 57 43	8 1 8	3 17 3	3	60 30 62	56 57 43										
2d ward														151	156	17	3	5	152	156	17	3	4
3d ward																							
Washington	1,198	67	148				81	67				82											
Wauketchon	825	60	84				24	60				24											
Wittenberg	678	162	51	6	3	111		168		1	117												
Totals	16,629	1,775	1,636	31	23	519 380	380	1,784	1,635	25	23	533 384	384										
Republican plurality						139						149											
SHEBOYGAN—5th District.																							
Greenbush	1,924	188	168	14	24	20		185	179	12	24	12											
Herman	2,095	166	221	1			55	159	228	1			69										
Holland, 1st dist.	3,039	333	107	3	5	236		334	106	3	5	228											
2d dist.														158	21	6	137	154	25	10	6	129	
Lima	2,047	282	162	15	2	120		286	163	10	1	123											
Lindon	1,717	284	102	11	1	182		285	101	11	1	184											
Mitchel	1,093	79	156				77	80	154				74										
Mosel	1,002	81	89			1	8	76	94		1		18										
Plymouth	1,498	181	133	5		48		180	132	5	1	48											
city, 1st ward	1,189	70 75	78 98	2 1	2 1	1	31	65 73	85 101	1 1	1		48										
2d ward														145	176	1	3	81	138	186	1		
Rhine	1,574	94	255	1			161	89	260	1			171										
Russell	473	9	90			3	81	9	93				84										
Scott	1,607	168	142			1	26	168	142				26										
Sheboygan	1,750	100	236			3		90	242		1	26	146										
city, 1st ward	1,960	175	234	1	34		176	234	1	33	390	390	579										
2d ward														336	198	24	24	197	269	32			
3d ward														1,228	111	183	27	110	182	28			
4th ward														3,529	113	136	141	113	137	40			
5th ward														1,674	105	81	55	103	83	55			
6th ward														117	117	132	71	115	134	71			
7th ward														33	33	149	67	103	156	64			
8th ward														152	152	361	79	143	370	77			
Sheboygan Falls	1,744	136	221	12		85	136	222	12			86											
Sheboygan Falls, village	1,132	112	140	8	4	28	114	140	8	3		26											

ELECTION STATISTICS.

POPULATION, PRESIDENTIAL AND GUBERNATORIAL VOTES—Continued.

COUNTIES, TOWNS, CITIES AND ELECTION DISTRICTS.	Popu-lation, 1885.	PRESIDENT, 1888.						GOVERNOR, 1888.					
		Harrison. Rep.	Cleveland Dem.	Fisk. Pro.	Streeter. Lab.	Rep. plu.	Dem. plu.	Hoard. Rep.	Morgan. Dem.	Durant. Pro.	Powell. Lab.	Rep. plu.	Dem. plu.
SHEBOYGAN—Continued.													
Sherman	1,774	99	258			159	98	259					161
Wilson	1,154	110	101			9	110	101				9
Totals	38,600	3,729	4,320	73	449	768	1,359 768	4,386	65	436	759	1,462 759
Democratic plurality							591						703
TAYLOR—9th District.													
Browning		23	20				3	22	27				5
Chelsea	1,049	77	78	1			1	76	78	1	1		2
Deer Creek	440	50	60				10	50	60				10
Green Wood		20	28				8	21	27				6
Grover		41	18			23		41	18			23
Little Black	1,005	113	135				22	111	137				26
Medford	2,348	210	239	2			29	210	239	2			29
Monitor		7	28				31	8	28				20
Pine Creek		35	18			18		36	18			18
Rib Lake	365	103	28	4		74		101	31	4		79
Westboro	496	112	60	8		52		112	60	8		52
Totals	5,703	792	719	15		167 94	94	788	723	15	1	163 98	98
Republican plurality						73						65
TREMPEALEAU—8th District.													
Arcadia	3,243	244	377	42			123	246	376	42			130
Albion	716	120	35	28		35		122	35	26		87
Burnside	1,199	90	158	5			68	90	159	4		69
Caledonia	403	67	27	2		40		67	27	2		40
Chimney Rock	676	112	22	1		90		112	22	1		90
Dodge	570	5	66	1			61	5	66	1		61

Ethrick	1,876	288	66	8	222	288	66	8	222
Gale	1,907	254	153	21	101	238	154	20	99
Hale	1,511	148	162	1	14	149	161	1	1
Lincoln	952	113	100	27	116	99	25	17
Preston	1,802	284	80	30	204	266	79	39	207
Pigeon	1,016	89	116	13	27	91	114	13	23
Sumner	850	131	55	21	76	132	55	20	77
Trempealeau	1,571	231	101	26	130	225	100	26	135
Unity	760	85	53	10	32	84	54	10	30
Totals	19,112	2,261	1,571	236	998	303	2,276	1,567	229	1	1,004	295
Republican plurality	690	709
VERNON — 7th District.													
Bergen	914	116	81	2	35	116	80	2	1	36
Christiana	1,456	285	36	14	249	286	36	13	250
Clinton	1,064	156	48	6	108	155	49	6	106
Coon	1,131	208	38	5	170	208	38	5	170
Forest	1,005	137	37	28	100	136	38	28	98
Franklin	1,363	164	98	4	3	165	98	3	3
Genoa	958	102	78	3	1	102	78	3	1	24
Greenwood	1,121	101	128	3	1	101	128	3	1	27
Hamburg	1,142	138	102	1	36	140	100	1	40
Harmony	1,135	141	62	13	2	145	58	13	2	87
Hillsborough	1,395	207	131	9	1	205	131	12	3	74
Jefferson	1,411	136	66	66	10	137	67	65	9	70
Kickapoo	1,165	149	90	9	1	152	90	8	1	62
Liberty	586	85	39	1	1	85	39	1	1	46
Stark	981	149	64	3	8	149	64	3	8	85
Sterling	1,351	154	61	3	1	154	61	3	1	93
Union	779	73	73	4	4	72	74	4	4	2
Viroqua	1,552	216	76	24	4	217	74	25	4	143
city, 1st ward	73	19	73	18
2d ward	56	19	56	23
3d ward	61	25	60	27
Webster	1,126	132	89	9	1	131	89	9	1	42
Wheatland	860	153	39	3	1	151	40	3	2	111
Whitestown	837	124	41	24	125	40	24	85
Totals	24,423	3,316	1,540	263	45	1,803	27	3,321	1,540	263	49	1,810	29
Republican plurality	1,776	1,781

POPULATION, PRESIDENTIAL AND GUBERNATORIAL VOTES—Continued.

COUNTIES, TOWNS, CITIES, AND ELECTION DISTRICTS.	Population, 1885.	PRESIDENT, 1888.						GOVERNOR, 1888.						
		Harrison Rep.	Cleveland Dem.	Fisk Pro.	Streeter Lab.	Rep. plu.	Dem. plu.	Hoard Rep.	Morgan Dem.	Durant Pro.	Powell Lab.	Rep. plu.	Dem. plu.	
WALWORTH — 1st District.														
Bloomfield	1,201	211	75	1		136		208	75	3		133		
Darien	1,343	205	143	16		62		202	145	17		57		
Delavan	2,542	431	213	79		216		419	214	92		205		
East Troy	1,406	209	135	7		74		211	133	7		78		
Elkhorn	1,249	216	112	38		104		217	111	38		106		
Geneva	977	140	62	34		78		137	63	36		74		
La Fayette	1,008	161	80	15		61		161	81	14		80		
La Grange	838	183	34	12	1	149		182	34	13	1	148		
Lake Geneva, 1st ward	} 2,281	148	40	14	} 28	} 290	} 145	42	} 124	} 29	} 283	} 283		
2d ward		129	52	8				139					51	9
3d ward		135	30	6				133					31	6
Linn	939	167	42	10		125		167	42	10		125		
Lyons	1,459	189	135	24		54		190	135	23		55		
Richmond	856	131	84	14		47		132	85	13		47		
Sharon	2,102	386	108	70		278		386	110	68		276		
Spring Prairie	1,176	202	62	33		140		201	62	34		139		
Sugar Creek	1,015	139	58	42		61		138	59	42		79		
Troy	1,006	142	97	21		45		145	97	21		48		
Walworth	1,408	239	71	30		168		237	70	33		167		
Whitewater	838	154	68	16		86		156	67	14	1	89		
city, 1st ward	1,335	163	112	16	51		163	113	16	51	1	89		
2d ward	1,367	228	556	102	327	78	7	223	103	329	35	77		
3d ward	1,456	165	113	26	34	92	165	113	26	77	34	92		
Totals	27,802	4,473	2,038	508	93	2,445	4,447	2,036	584	94	2,411	2,411		
Republican plurality						2,245					2,411			
WASHBURN — 8th District.														
Bashaw, 1st pr.	} 1,510	335	186	80		149		333	186	83		147		
2d pr.		85	92	6				85	92	6	1	7		
3d pr.		16	12	4		4		16	12	4		4		

Veazle, 1st pr.....	161	29	21	14	8	29	21	14	8	1
2d pr.....		49	53	2	3	51	53			
Totals.....	1,671	514	863	106	161	514	863	107	1	159
Republican plurality.....					10					8
					151					151
WASHINGTON—2d District.										
Addison.....	1,892	72	307		235	71	308			237
Barton.....	1,235	99	156	2	57	99	156	2		57
Erin.....	1,306	67	178		111	66	179			113
Farmington.....	1,704	129	217	5	80	129	217	4		88
Germantown.....	2,073	173	211		83	173	211			88
Hartford.....	1,451	130	205		75	132	202			70
city, 1st ward.....	1,217	93	183	148	2	93	184	58	148	2
2d ward.....	90	90	90	2	35	91	90	2		36
Jackson.....	1,813	180	129		57	189	126			63
Kewaskum.....	1,563	194	153	1	41	193	155	1		38
Polk.....	1,641	147	177			30	146	179		33
Richfield.....	1,680	95	211			116	94	212		118
Schleisingsville.....	415	26	65			39	25	66		41
Trenton.....	2,046	73	232	2		209	74	280	2	206
Wayne.....	1,496	181	118		63	164	137			27
West Bend.....	846	49	101			47	103			56
city, 1st ward.....	1,284	23	109	214		23	109	213		146
2d ward.....	43	66	105		148	44	67	104		
Totals.....	23,692	1,869	2,872	12	196	1,199	1,853	2,892	11	164
Democratic plurality.....					196					164
					1,003					1,039
WAUKESHA—2d District.										
Brookfield.....	2,137	151	309	4		158	148	312	4	164
Delafield.....	1,666	219	141	1	78	217	143			74
Eagle.....	1,148	145	144		11	144	144	13	1	
Genesee.....	1,337	197	146	22		51	197	147	24	50
Lisbon.....	1,446	207	167	22		40	207	168	19	39
Menomonee.....	2,315	174	316	18		142	172	317	18	145
Merton.....	1,617	225	146	14	15	79	223	149	12	14
Mukwonago.....	1,132	173	101	42		72	173	101	42	72
Muskego.....	1,516	143	145	6			2	144	6	
New Berlin.....	1,710	111	201	16	1	90	114	199	15	1
Oconomowoc.....	1,418	171	140	2		31	172	139	2	83

POPULATION, PRESIDENTIAL AND GUBERNATORIAL VOTES—Continued.

COUNTIES, TOWNS, CITIES AND ELECTION DISTRICTS.	Population, 1885.	PRESIDENT, 1888.						GOVERNOR, 1888.					
		Harrison. Rep.	Cleveland Dem.	Fisk. Pro.	Streeter. Lab.	Rep. plu.	Dem. plu.	Hoard. Rep.	Morgan. Dem.	Durant. Pro.	Powell. Lab.	Rep. plu.	Dem. plu.
WAUKESHA—Continued.													
Oconomowoc, city.....	2,714	319	239	19		80		319	237	20		82	
Ottawa.....	962	156	88	2		68		155	89	2		66	
Pewaukee.....	2,414	302	304	15				304	304	13			
Summit.....	1,199	119	123	9			2	120	120	9			
Vernon.....	1,228	198	78	38		120		196	80	38		116	
Waukesha, 1st pr.....	5,224	431	348	35	2	83		436	338	36	2	98	
2d pr.....		336	320	32	4	78		407	314	28	4	93	
Totals.....	31,123	3,839	3,456	297	33	781	398	3,848	3,445	302	24	797	
Republican plurality.....						383						394	
WAUPACA—9th District.													
Bear Creek.....	1,009	68	103	2				68	103	2		35	
Caledonia.....	1,053	35	108					35	108			73	
Clintonville, city.....	1,117	101	107	14		74		178	107	16	6		
Dayton.....	856	167	31	19		136		173	32	15		141	
Dupont.....	1,232	164	112	2		52		164	112	2		52	
Farmington.....	957	223	26	5		197		224	25	5		199	
Fremont.....	*778	33	54	1				32	54	1		23	
village.....		27	34	1	6		21		27	34	1	7	
Helvetia.....	326	53	18			35		53	18	1		35	
Iola.....	1,177	251	17	2		234		251	17	2		234	
Larrabee.....	1,389	151	71	4		80		150	73	4		78	
Lebanon.....	939	42	139	1			97	42	139	1		97	
Lind.....	1,037	165	54	14	4	111		165	54	14	4	111	
Little Wolf.....	1,621	147	135	5	1	12		145	136	6	1	9	
Matteson.....	767	97	39	1		58		97	39	1		58	
Mukwa.....	1,009	106	77	1		29		107	76		7	31	
New London, 1st ward.....	1,856	25	68					23	69				
2d ward.....		53	31		1			50	36		1		
4th ward.....		62	40	159	9	2	25		177	43	8	2	
5th ward.....		44	20	6	1			44	20	5	1		
Royalton.....	1,238	128	95	10		33		130	93	10		37	
St. Lawrence.....	774	203	20	6		183		204	20	6		184	

Scandinavia	1,118	266	11	8	255	268	11	7	287
Union	918	83	87	3	33	4	81	88	4	33	7
Waupaca	957	143	48	14	95	144	48	14	96
Waupaca city	1,810	344	71	36	273	347	70	34	277
Weyauwega	1,307	61	57	4	4	63	56	4	6
Weyauwega village	63	96	4	33	59	98	5	39
Totals	25,340	3,385	1,700	167	53	1,886	270	3,383	1,778	163	53	1,885	280
Republican plurality	1,616	1,605
WAUSHARA — 6th District.
Aurora	1,204	169	46	17	123	170	46	16	124
Bloomfield	1,389	169	53	2	116	169	53	2	116
Coloma	652	89	58	81	92	57	85
Dakota	548	82	22	60	82	22	60
Deerfield	446	87	5	6	82	88	5	6	83
Hancock	613	129	36	2	93	130	38	2	95
Leon	818	130	39	14	91	130	38	15	92
Marion	631	105	27	1	17	78	105	27	1	17	78
Mt. Morris	679	146	23	13	3	123	148	20	13	3	128
Oasis	672	100	28	12	10	72	109	26	12	10	77
Plainfield	856	178	20	3	2	158	183	18	2	2	165
Plainfield village	565	89	21	6	68	91	20	5	71
Poysippi	964	158	48	7	110	153	53	7	100
Richford	516	56	59	74	56	59	74
Rose	551	89	15	22	1	89	15	22	1
Saxville	754	133	22	14	111	133	22	14	111
Springwater	592	92	11	35	81	91	12	35	79
Warren	754	96	81	1	15	97	81	1	16
Wautoma	720	148	49	4	69	148	49	4	99
Totals	13,921	2,245	663	159	33	1,585	3	2,258	658	157	33	1,603	3
Republican plurality	1,582	1,600
WINNEBAGO — 6th District.
Algoma	769	124	45	9	4	79	126	45	9	4	81
Black Wolf	849	52	107	3	55	52	107	3	55
Clayton	1,315	129	120	1	11	9	129	121	11	8
Menasha	698	33	66	15	0	33	83	66	15	6	33

¹ See Outagamie county.

POPULATION, PRESIDENTIAL AND GUBERNATORIAL VOTES—Continued.

COUNTIES, TOWNS, CITIES AND ELECTION DISTRICTS.	Population, 1885.	PRESIDENT, 1888.						GOVERNOR, 1888.						
		Harrison. Rep.	Cleveland Dem.	Fisk. Pro.	Streeter. Lab.	Rep. plu.	Dem. plu.	Hoard. Rep.	Morgan. Dem.	Durant. Pro.	Powell. Lab.	Rep. plu.	Dem. plu.	
WINNEBAGO—Continued.														
Menasha, city, 1st ward.....	1,047	107	134	2	28			103						
2d ward.....	1,084	63	165	2	21			63	135			23		
3d ward.....	689	69	72	2	14			67	166	532	7	17	86	
4th ward.....	1,003	48	160	1	21			48	71	2	20	20	251	
Neenah.....	601	61	57		8	5	4		160	60	58	8	5	2
city, 1st ward.....	4,910	160	124	24	11			153	129	23	14	14		
2d ward.....	120	120	140	18	30			117	139	17	35	29	94	27
3d ward.....	119	119	127	7	23			118	126	8	16	16		
4th ward.....	25	25	46	1	16			25	46	1				
Nekimi.....	1,193	115	112		14	1	3		115	112	14	25	1	3
Nepeuskun.....	1,028	148	45		25				147	45				102
Omro.....	2,716	374	140		80		103		373	140	78		6	233
Oshkosh.....	1,584	105	94		4		11		104	96	3		9	8
city, 1st ward.....	3,906	433	264	22	23			405	273	22		30		
2d ward.....	3,302	249	475	7	98			245	474	7	103	51		
3d ward.....	3,294	253	393	13	50			248	390	14	14			
4th ward, 1st pr.....	5,606	459	512	2173	34	116	73	449	456	1890	507	2168	34	119
2d pr.....	2,541	284	192		33		84		287	188	34	83	468	278
5th ward.....	3,415	240	337		3		121		249	336	8	121		
6th ward, 1st pr.....	864	76	131		2	1							2	53
2d pr.....	1,809	285	89		32	8	196		77	130	31		6	198
Utica.....	1,030	168	51		14		117		287	89	16			116
Vinland.....	1,073	139	74		8	1	65		166	50			1	65
Winchester.....	1,094	157	66		2	2	91		139	74				62
Winneconne.....	2,066	129	67		6		62		129	67	6			75
village.....	156	156	84		6		9		157	82	7			92
Wolf River.....	909	49	121		1		72		155	66	2			72
Totals.....	50,395	4,938	4,611	402	682	1,046	719	4,885	4,609	401	713	1,045	769	
Republican plurality.....						327						276		

Wood—9th District.																			
Auburndale.	605	66	52			14		66	52										14
village.	304	51	33			18		51	33										18
Centralia, 1st ward	32 } 981	19 } 141	10 } 64	1 } 144	1 } 10	45 }	3 } 32	10 } 142	10 } 145	10 } 145	16 } 39	16 } 39	16 } 39	16 } 39	16 } 39	16 } 39	16 } 39	16 } 39	3
2d ward	46 } 63	64 } 61	1 } 144	1 } 10	15 } 45		46 } 64	63 } 63	63 } 63	63 } 63	13 } 5	13 } 5	13 } 5	13 } 5	13 } 5	13 } 5	13 } 5	13 } 5	89
3d ward	63 }	61 }	1 }	1 }	15 }		64 }	63 }	63 }	63 }	13 }	13 }	13 }	13 }	13 }	13 }	13 }	13 }	
Grand Rapids.	657	53	94			5		41	54										
city, 1st ward	37 } 1,606	42 } 193	8 } 197	8 } 12	9 } 15		37 } 85	41 } 193	41 } 195	41 } 195	7 } 11	7 } 11	7 } 11	7 } 11	7 } 11	7 } 11	7 } 11	7 } 11	3
2d ward	85 } 71	86 } 69	4 } 71	4 } 12	9 } 15		85 } 69	85 } 69	85 } 69	85 } 69	7 } 11	7 } 11	7 } 11	7 } 11	7 } 11	7 } 11	7 } 11	7 } 11	
3d ward	71 }	69 }	4 }	4 }	9 }		69 }	69 }	69 }	69 }	7 }	7 }	7 }	7 }	7 }	7 }	7 }	7 }	
Lincoln	812	78	71			7		77	72										
Marshfield	480	17	110			1		98	110										93
city, 1st ward	33 } 2,000	115 } 278	2 } 373	2 } 6			33 } 127	114 } 275	114 } 378	114 } 378	2 } 6	2 } 6	2 } 6	2 } 6	2 } 6	2 } 6	2 } 6	2 } 6	103
2d ward	129 } 33	87 } 73	3 } 1	3 } 1			127 } 30	89 } 73	89 } 73	89 } 73	3 } 1	3 } 1	3 } 1	3 } 1	3 } 1	3 } 1	3 } 1	3 } 1	
3d ward	86 }	100 }	3 }	3 }			30 }	102 }	102 }	102 }	1 }	1 }	1 }	1 }	1 }	1 }	1 }	1 }	
4th ward	33 }	73 }	1 }	1 }				73 }	73 }	73 }									
Milladore.	901	26	145					119	26										119
Fort Edwards.	556	51	56					5	52										3
Pittsville, 1st ward	48 } 44	19 } 124	1 } 62	1 } 2	1 } 2	62	48 } 44	20 } 120	20 } 120	20 } 120	1 } 1	1 } 1	1 } 1	1 } 1	1 } 1	1 } 1	1 } 1	1 } 1	58
2d ward	44 }	29 }	1 }	1 }	2 }	62	44 }	28 }	28 }	28 }	1 }	1 }	1 }	1 }	1 }	1 }	1 }	1 }	
3d ward	32 }	14 }	1 }	1 }	2 }	62	32 }	14 }	14 }	14 }	1 }	1 }	1 }	1 }	1 }	1 }	1 }	1 }	
Remmington.	244	62	52			10		63	52										11
Richfield	193	40	25			15		40	25										15
Rock	450	73	57			3		73	56										17
Rudolph	1,102	90	139			11		90	139			11							49
Saratoga	314	44	43			1		44	43										1
Seneca	1,116	121	48			3		120	50			2							70
Sherry		87	18					87	18										69
Siegel	971	81	151			1		81	151			1							70
Vesper	129	86	33			3		85	32			3							
Wood	846	142	79			1		141	80			1							61
Totals	14,358	1,904	1,984	41	73	401	481	1,896	1,986	38	79	392	482						90
Democratic plurality							80												

VOTE FOR PRESIDENT, 1884-1888—BY COUNTIES.

COUNTIES.	Blaine. Rep.	Clevel'nd Dem.	St. John. Pro.	Butler. G. B.	Harrison. Rep.	Clevel'nd Dem.	Fisk. Pro.	Street- er. Lab.
Adams.....	1,002	454	9	5	1,102	426	16	5
Ashland.....	1,084	672	16	2,868	2,233	56
Barron.....	1,695	792	70	19	1,800	885	283	6
Bayfield.....	431	243	1	1,205	703	27
Brown.....	2,946	3,681	44	24	2,655	3,554	133	96
Buffalo.....	1,544	1,225	3	31	1,754	1,331	88	1
Burnett.....	601	27	1	6	490	69	230
Calumet.....	957	2,136	48	140	952	1,084	46	142
Chippewa.....	2,545	2,500	48	56	2,685	2,506	283
Clark.....	1,953	1,244	53	104	2,260	1,237	144	22
Columbia.....	3,470	2,680	248	7	3,509	2,650	303	13
Crawford.....	1,536	1,615	35	47	1,799	1,564	62	42
Dane.....	6,222	6,410	572	45	6,827	6,426	1,082	40
Dodge.....	3,145	6,145	96	115	3,186	6,046	212	42
Door.....	1,833	1,117	34	70	1,688	1,018	55	2
Douglas.....	275	249	1	1,183	778	19	3
Dunn.....	2,536	1,202	57	76	2,531	1,299	50	91
Eau Claire.....	3,622	2,949	152	65	3,203	2,412	493	162
Florence.....	362	142	4	321	227	3	11
Fond du Lac.....	4,273	4,878	213	291	4,511	4,910	297	101
Forest.....	224	217	9
Grant.....	4,137	3,253	347	124	4,242	3,414	449	94
Green.....	2,568	1,894	349	268	2,659	2,098	440	217
Green Lake.....	1,535	1,292	155	11	1,702	1,415	125	5
Iowa.....	2,463	2,297	385	4	2,484	2,257	461
Jackson.....	2,060	965	41	79	2,000	986	255
Jefferson.....	2,912	4,227	209	13	2,994	4,282	204	13
Juneau.....	2,012	1,710	125	26	2,066	1,666	183	11
Kenosha.....	1,705	1,557	30	1,684	1,681	102	1
Kewaunee.....	746	2,006	9	849	2,077	1
La Crosse.....	3,780	3,442	125	16	4,128	3,901	394	133
La Fayette.....	2,491	2,198	230	46	2,564	2,275	268	5
Langlade.....	559	628	23	28	774	1,192	96
Lincoln.....	1,075	989	14	26	1,138	1,032	107	113
Manitowoc.....	2,522	4,203	37	3	2,703	4,218	19	127
Marathon.....	2,144	3,358	22	65	2,122	3,365	42	204
Marinette.....	2,024	924	101	1	1,775	1,767	224	127
Marquette.....	940	1,078	39	7	1,119	1,005	26	4
Milwaukee.....	16,841	16,290	221	901	21,394	17,302	339	4,494
Monroe.....	2,633	2,207	138	74	2,695	2,138	266
Oconto.....	1,494	1,033	52	2	1,315	1,148	37	7
Oneida.....	771	868	6
Outagamie.....	2,644	4,169	70	192	2,759	4,000	187	118
Ozaukee.....	716	2,171	9	16	750	2,026	4	86
Pepin.....	957	413	8	11	926	461	175
Pierce.....	2,478	1,120	156	38	2,477	1,158	542	46
Polk.....	1,717	627	89	1,703	631	332
Portage.....	2,319	2,256	76	44	2,603	2,322	167	22
Price.....	794	329	2	914	619	101
Racine.....	4,063	3,458	298	22	3,947	3,326	536	283
Richland.....	2,457	1,785	215	39	2,467	1,740	292	21
Rock.....	6,266	3,447	370	65	6,225	3,501	478	13
St. Croix.....	2,501	2,237	107	5	2,759	2,130	529	49
Sauk.....	3,557	2,381	244	71	3,410	2,648	538	32
Sawyer.....	298	109	5	542	511	1
Shawano.....	1,398	1,404	43	81	1,775	1,636	31	23
Sheboygan.....	3,511	3,986	107	194	3,729	4,320	73	449
Taylor.....	789	604	1	792	719	15
Trempealeau.....	2,166	1,285	100	111	2,261	1,571	236
Vernon.....	2,917	1,568	194	187	3,316	1,540	263	45
Walworth.....	4,323	2,115	345	23	4,473	2,028	563	93
Washburn.....	281	137	47	514	393	106
Washington.....	1,583	2,972	18	22	1,869	2,872	12
Waukesha.....	3,207	3,264	263	65	3,899	3,456	297	33
Waupaca.....	3,031	1,762	92	163	3,385	1,769	167	53
Waushara.....	2,146	605	85	36	2,245	663	159	33
Winnebago.....	4,833	4,688	341	291	4,938	4,611	402	682
Wood.....	1,455	1,099	7	97	1,904	1,984	41	73
Total.....	161,135	146,453	7,649	4,598	176,553	155,232	14,277	8,552

Blaine's plurality 14,682.

Harrison's plurality 21,321.

VOTE FOR PRESIDENT AND STATE OFFICERS, 1888, BY COUNTIES.

COUNTIES.	President, 1888.					Governor, 1888.							
	Harrison. Rep.	Cleveland. Dem.	Fisk. Pro.	Streator. Lab.		W. D. Hoard. Rep.	James Morgan. Dem.	E. G. Durant. Pro.	D. Frank Powell. Lab.	Scatter- ing.			
Adams	1,102	426			16	5	1,100	430	15	6		
Ashland	2,888	2,233	56				2,856	2,201	53	1	1	
Barron	1,800	885	283			6	1,794	881	295	6		
Bayfield	1,205	708	27				1,204	707	27			
Brown	2,655	3,554	133			96	2,663	3,540	115		112	
Buffalo	1,754	1,331	88			1	1,767	1,316	86		6	
Burnett	490	69	230				491	69	238			
Calumet	952	1,984	46			142	954	1,982	44		145	
Chippewa	2,685	2,506	233				2,678	2,503	232			
Clark	2,260	1,297	144			22	2,263	1,285	144		32	
Columbia	3,509	2,650	393			13	3,506	2,652	389		14	1
Crawford	1,799	1,564	62			42	1,806	1,562	59		34	
Dane	6,827	6,426	1,082			6	6,844	6,410	1,079		7	
Dodge	3,186	6,040	212			40	3,144	6,078	218		39	1
Door	1,688	1,018	55			2	1,688	1,039	52		2	1
Douglas	1,183	778	19			3	1,181	776	15		3	
Dunn	2,531	1,299	50			91	2,526	1,302	285		92	1
Eau Claire	3,203	2,412	493			162	3,215	2,336	492		164	2
Florence	321	227	3			11	313	236	3		11	
Fond du Lac	4,511	4,910	297			101	4,496	4,934	397		95	
Forest	234	217	9				233	216	9			
Grant	4,242	3,414	449			94	4,234	3,407	434		90	
Green	2,659	2,098	440			217	2,625	2,122	450		214	
Green Lake	1,702	1,415	125			5	1,699	1,417	126		4	
Iowa	2,484	2,357	461				2,491	2,256	463			
Jackson	2,000	986	255				2,093	1,000	247			
Jefferson	2,904	4,282	204			13	3,025	4,298	191		15	1
Juneau	2,066	1,666	183			11	2,077	1,658	181		11	1
Kenosha	1,684	1,681	102			1	1,691	1,674	108		1	
Kewaunee	849	2,077	1				878	2,046	1			
La Crosse	4,128	3,901	394			183	3,935	3,699	398		516	1
La Fayette	2,504	2,275	268			5	2,563	2,284	263		1	2
Langlade	774	1,192	96				777	1,192	93			
Lincoln	1,138	1,032	107			113	1,114	1,050	106		113	
Manitowoc	2,703	4,218	19			127	2,681	4,237	16		125	
Marathon	2,122	3,365	42			304	2,114	3,356	42		317	8
Marquette	1,775	1,767	224			127	1,777	1,756	224		134	
Marinette	1,119	1,005	26			4	1,131	999	27		4	1
Marquette	21,394	17,302	339			4,494	20,887	17,703	333		4,047	
Milwaukee	2,035	2,138	206				2,710	2,135	251		29	
Monroe	1,315	1,148	87			7	1,313	1,154	85		6	
Oconto	771	868	6				767	871	6		1	
Oneida	2,759	4,000	187			118	2,779	4,005	185		99	
Outagamie	750	2,036	4			86	755	2,025	4		86	1
Ozaukee	926	451	175				926	461	175			
Pepin	2,477	1,153	542			46	2,483	1,158	537		47	1
Pierce	1,703	631	332				1,728	606	334			
Polk	2,603	2,322	167			22	2,575	2,322	165		22	
Portage	914	619	101				912	620	101			1
Price	3,947	3,326	536			283	3,923	3,293	462		314	
Racine	2,467	1,740	292			21	2,457	1,734	294		25	1
Richland	6,225	3,501	478			13	6,193	3,509	508		7	
Rock	2,759	2,130	529			49	2,753	2,135	530		52	
St. Croix	3,410	2,648	538			32	3,400	2,657	535		34	
Sauk	542	511	1				542	508	1			1
Sawyer	1,775	1,636	31			23	1,784	1,635	25		23	
Shawano	3,729	4,320	73			449	3,683	4,386	65		436	
Sheboygan	792	719	15				788	723	15		1	
Taylor	2,261	1,571	236				2,276	1,567	229		1	
Trempealeau	3,316	1,540	268			45	3,321	1,540	263		40	
Vernon	4,473	2,028	563			93	4,447	2,036	584		94	
Walworth	514	363	106				514	363	107		1	
Washburn	1,869	2,872	12				1,853	2,892	11			
Washington	3,839	3,456	297			33	3,848	3,445	302		24	
Waukesha	3,385	1,709	167			53	3,383	1,778	163		53	
Waupaca	2,245	663	159			33	2,258	658	157		33	
Waushara	4,988	4,611	402			682	4,885	4,609	401		713	
Winnebago	1,004	1,984	41			73	1,896	1,986	38		73	
Wood												
Total	176,553	155,232	14,277			8,552	175,696	155,423	14,373		9,196	26

Harrison's plurality, 21,321.

W. D. Hoard's plurality, 20,273.

VOTE FOR STATE OFFICERS, 1888—Continued.

COUNTIES.	Lieutenant-Governor.						Secretary of State.					
	Geo. W. Ryland. Rep.	Andrew Kohl. Dem.	Chris. Carlson. Pro.	Nelson E. Allen. Lab.	Scatter- ing.	Ernst G. Timme. Rep.	August C. Larson. Dem.	Nelson La. Due. Pro.	Wm. M. Lockwood. Lab.	Scatter- ing.		
Adams	1,105	426			6	1,107	424	14		6		
Ashland	2,869	2,179	55			2,878	2,173	55				
Barron	1,796	876	297		6	1,798	870	292		6		
Bayfield	1,203	706	27			1,200	711	26				
Brown	2,657	3,545	132		99	2,659	3,544	132		99		
Buffalo	1,763	1,321	87		5	1,801	1,281	87		5		
Burnett	490	69	230			490	69	230				
Calumet	954	1,982	45		145	967	1,969	45		145		
Chippewa	2,683	2,500	280			2,678	2,492	278				
Clark	2,263	1,294	146		22	2,273	1,284	147		23		
Columbia	3,510	2,644	398		13	3,515	2,642	396		13		
Crawford	1,805	1,563	59		34	1,805	1,563	62		34		
Dane	6,853	6,395	1,093		5	6,887	6,396	1,093		5		
Dodge	3,180	6,042	224		46	3,188	6,040	224		46		
Door	1,693	1,038	52		2	1,705	1,031	52		2		
Douglas	1,181	776	16		3	1,180	1,779	16		3		
Dunn	2,529	1,306	281		89	2,500	1,395	279		92		
Eau Claire	3,216	2,403	496		163	3,157	2,440	485		163		
Florence	322	228	3			319	231	3				
Fond du Lac	4,503	4,916	308		97	4,507	4,915	302		97		
Forest	234	216	9			234	216	9				
Grant	4,225	3,410	447		95	4,250	3,408	449		95		
Green	2,646	2,101	449		217	2,648	2,097	450		217		
Green Lake	1,702	1,411	128		4	1,706	1,408	128		4		
Iowa	2,487	2,258	460			2,486	2,258	461				
Jackson	2,085	996	255			2,086	994	257				
Jefferson	2,993	4,280	206		14	3,000	4,276	210		14		
Juneau	2,072	1,666	132		9	2,073	1,665	132		9		
Kenosha	1,692	1,673	108			2,028	1,331	102				
Kewaunee	848	2,074	1			819	2,077	1				
La Crosse	4,123	3,890	399		124	4,143	3,875	404		124		
La Fayette	2,567	2,276	266		3	2,568	2,273	269		3		
Langlade	775	1,194	94			781	1,189	93				
Lincoln	1,116	1,048	104		113	1,110	1,055	103		113		
Manitowoc	2,702	4,213	17		128	2,736	4,178	15		128		
Marathon	2,104	3,374	43		311	2,117	3,365	42		311		
Marinette	1,770	1,756	226		135	1,777	1,755	226		135		
Marquette	1,126	999	26		4	1,128	1,002	26		4		
Milwaukee	21,389	17,102	344		4,654	21,716	16,877	347		4,642		
Monroe	2,700	2,141	204		27	2,702	2,137	263		27		
Oconto	1,316	1,150	36		6	1,317	1,149	36		6		
Oneida	770	869	70			770	869	70				
Outagamie	2,757	4,006	188		117	2,771	3,991	187		119		
Ozaukee	756	2,026	4		86	763	2,019	4		86		
Pepin	925	460	177			925	459	177				
Pierce	2,477	1,157	547		4	2,477	1,157	547		4		
Polk	1,720	613	335			1,724	614	328		46		
Portage	2,579	2,263	161		22	2,578	2,317	166		22		
Price	914	620	101			922	612	101				
Racine	3,937	3,235	458		317	3,982	3,252	454		313		
Richland	2,460	1,736	299		25	2,461	1,736	299		25		
Rock	6,218	3,491	505		8	6,218	3,489	502		8		
St. Croix	2,757	2,129	532		51	2,763	2,124	532		51		
Sauk	3,407	2,642	551		33	3,404	2,644	551		33		
Sawyer	542	510	1			542	510	1				
Shawano	1,787	1,635	25		20	1,792	1,627	25		20		
Sheboygan	3,736	4,319	72		445	3,750	4,301	72		450		
Taylor	793	719	15			807	706	15				
Trempealeau	2,265	1,573	235			2,263	1,575	235				
Vernon	3,322	1,510	266		47	3,324	1,510	268		47		
Walworth	4,444	2,034	579		94	4,476	2,002	585		94		
Washburn	514	363	107		1	514	362	108		1		
Washington	1,877	2,868	11			1,879	2,868	11				
Waushara	3,840	3,447	315		22	3,861	3,426	314		22		
Waupaca	3,386	1,765	171		53	3,389	1,764	165		53		
Waushara	2,252	663	159		33	2,253	662	159		33		
Winnebago	4,898	4,613	368		689	4,909	4,608	366		684		
Wood	1,909	1,982	38		65	1,909	1,977	38		65		
Total	176,488	154,735	14,533	8,763	46	177,495	153,921	14,537	8,721	4		

Geo. W. Ryland's plurality, 21,753.

Ernst G. Timme's plurality, 23,574; majority, 312.

ELECTION STATISTICS.

VOTE FOR STATE OFFICERS, 1888 — Continued.

COUNTIES.	State Treasurer.					Attorney-General.				
	Henry B. Harnshaw. Rep.	Theodore Kersten. Dem.	L. W. i Hoyt. Pro.	Alfred Manheimer Lab.	Scatter- ing.	Charles E. Estabrook. Rep.	Timothy E. Ryan. Dem.	Chas. E. Pike. Pro.	Kerellio Shawyan. Lab.	Scatter- ing.
Adams	1,103	426	14	6	11	1,105	426	14	6	11
Ashland	2,855	2,187	55	6	11	2,868	2,185	55	6	11
Barron	1,797	573	295	6		1,792	884	294	6	
Bayfield	1,237	701	27			1,206	707	27		
Brown	2,611	3,588	131	99		2,654	3,548	132	99	
Buffalo	1,784	1,319	87	5		1,702	1,320	87	5	
Burnett	490	69	230			490	69	230		
Calumet	867	2,056	44	140	3	950	1,984	45	135	11
Chippewa	2,678	2,499	275			2,675	2,499	273		
Clark	2,250	1,237	147	23		2,258	1,299	147	23	
Columbia	3,514	2,641	396	13	2	3,508	2,648	397	13	2
Crawford	1,804	1,563	62	34		1,804	1,564	62	34	
Dane	6,858	6,377	1,101	5	1	6,898	6,405	1,091	5	1
Dodge	3,211	6,015	234	40		3,180	6,046	223	43	
Door	1,693	1,037	52			1,693	1,036	52		
Douglas	1,181	776	19	3		1,180	777	19	3	
Dunn	2,528	1,306	281	90	1	2,530	1,304	281	90	1
Eau Claire	3,211	2,390	501	163		3,203	2,386	495	161	
Florence	322	228	3	11		322	228	3	11	
Fond du Lac	4,514	4,905	301	100	1	4,498	4,923	300	99	1
Forest	234	216	9			234	216	9		
Grant	4,260	3,400	447	95		4,270	3,395	444	94	
Green	2,648	2,098	450	217		2,649	2,097	450	217	
Green Lake	1,705	1,408	129	9		1,702	1,411	128	4	
Iowa	2,510	2,236	456			2,485	2,258	461		
Jackson	2,087	992	257		1	2,085	995	257		1
Jefferson	3,035	4,240	206	15		2,992	4,282	207	14	
Juneau	2,073	1,664	182	9		2,071	1,666	182	9	
Kenosha	1,692	1,670	107		5	1,690	1,676	108		1
Kewaunee	847	2,079	1			847	2,079	1		
La Crosse	4,127	2,890	394	120		4,137	3,891	399	118	
La Fayette	2,567	2,275	267	3		2,566	2,277	266	3	
Langlade	779	1,192	93			776	1,194	93		
Lincoln	1,122	1,043	101	113		1,115	1,047	105	113	
Manitowoc	2,729	4,163	19	145		2,718	4,204	17	139	
Marathon	2,100	3,376	43	312		2,109	3,371	43	311	
Marquette	1,774	1,757	226	135		1,772	1,730	224	135	
Milwaukee	1,126	1,004	26	4		1,122	1,008	26	4	
Monroe	21,394	17,051	345	4,644		21,389	17,120	355	4,636	
Monroeville	2,701	2,141	263	27		2,701	2,141	263	27	
Oconto	1,315	1,151	36	6		1,317	1,149	36	6	
Oneida	770	869	6			770	869	6		
Outagamie	2,749	4,011	189	116		2,755	4,006	191	117	
Ozaukee	755	2,027	4	86		755	2,027	4	86	
Pepin	925	459	177			925	459	177		
Pierce	2,476	1,186	547	46		2,477	1,158	546	46	
Polk	1,725	613	334			1,721	613	332		
Portage	2,577	2,317	166	21		2,578	2,318	166	22	
Price	911	623	101			915	619	101		
Racine	3,937	3,290	453	313		3,937	3,291	458	313	
Richland	2,461	1,735	299	25		2,461	1,736	299	24	
Rock	6,218	3,488	502	8		6,217	3,484	503	8	
St. Croix	2,766	2,120	533	51		2,766	2,120	533	51	
Sauk	3,403	2,642	552	33	1	3,400	2,648	551	33	
Sawyer	542	445	1			542	511	1		
Shawano	1,777	1,645	24	20		1,787	1,635	25	20	
Sheboygan	3,728	4,325	71	448	1	3,739	4,312	72	449	
Taylor	777	737	15			784	727	15		1
Trempealeau	2,264	1,574	236			2,264	1,574	236		
Vernon	3,324	1,508	269	47		3,322	1,511	269	45	3
Walworth	4,453	2,021	588	94		4,449	2,026	588	94	
Washburn	514	363	108			514	363	107		
Washington	1,876	2,867	11			1,869	2,877	11		
Waukesha	3,840	3,444	314	23		3,714	3,573	312	20	
Waupaca	3,392	1,762	171	53		3,389	1,765	172	53	
Waushara	2,250	663	159	38		2,252	663	159	38	
Winnebago	4,984	4,528	370	682	38	4,878	4,630	409	685	38
Wood	1,878	2,001	38	65	4	1,903	1,982	38	65	1
Total	176,567	154,539	14,545	8,743	69	176,351	154,943	14,532	8,709	19

Henry B. Harnshaw's plurality, 22,028.

C. E. Estabrook's plurality, 21,408.

VOTE FOR STATE OFFICERS, 1888 — Continued.

COUNTIES.	State Superintendent, 1888.					Railroad Commissioner, 1888.				
	Jesse B. Thayer, Rep.	Amos Squire, Dem.	J. H. Gould, Pro.	Jos. W. Stewart, Lab.	Scattering	Atley Peterson, Rep.	Herman Rader, Dem.	E. W. Drake, Pro.	Frank S. Heines, Lab.	Scattering
Adams	1,106	425	14	6	1	1,105	420	14	6	1
Ashland	2,869	2,186	55	6	1	2,831	2,184	55	6	16
Barron	1,802	873	292	6	1	1,796	877	295	6	1
Bayfield	1,207	706	27	1	1	1,206	707	26	1	1
Brown	2,655	3,549	139	98	1	2,648	3,554	133	98	1
Buffalo	1,765	1,318	86	5	1	1,764	1,319	87	5	1
Burnett	490	60	230	1	1	490	60	230	1	1
Calumet	954	1,982	45	145	1	953	1,983	45	146	1
Chippewa	2,664	2,491	266	1	1	2,660	2,490	266	1	1
Clark	2,265	1,294	144	23	1	2,259	1,297	147	23	1
Columbia	3,510	2,647	396	12	1	3,507	2,648	396	12	1
Crawford	1,804	1,563	62	12	1	1,828	1,556	62	6	1
Dane	6,864	6,389	1,067	5	1	6,898	6,347	1,094	5	1
Dodge	3,215	6,007	217	40	1	3,171	6,050	224	40	1
Door	1,693	1,036	52	1	1	1,693	1,036	52	1	1
Douglas	1,171	784	19	3	1	1,183	775	16	3	1
Dunn	2,539	1,296	282	90	1	2,530	1,304	281	89	1
Eau Claire	3,239	2,377	491	160	2	3,200	2,408	494	164	1
Florence	325	227	1	11	1	322	227	3	11	1
Fond du Lac	4,506	4,916	301	99	1	4,504	4,918	302	99	1
Forest	233	217	9	1	1	219	230	9	1	1
Grant	4,250	3,411	447	95	1	4,245	3,410	449	95	1
Green	2,655	2,066	450	215	1	2,648	2,097	450	218	1
Green Lake	1,693	1,418	127	4	1	1,701	1,412	129	4	1
Iowa	2,486	2,260	459	1	1	2,486	2,258	461	1	1
Jackson	2,087	995	255	1	1	2,083	994	257	1	1
Jefferson	3,009	4,276	202	14	1	2,993	4,280	206	15	1
Juneau	2,072	1,667	181	9	1	2,069	1,669	182	9	1
Kenosha	1,690	1,676	107	1	1	1,691	1,676	107	1	1
Kewaunee	859	2,076	1	848	1	848	2,078	1	848	1
La Crosse	4,133	3,886	397	120	1	4,063	3,941	399	121	1
La Fayette	2,568	2,275	267	3	1	2,570	2,273	267	3	1
Langlade	776	1,193	93	1	1	770	1,197	93	1	1
Lincoln	1,117	1,046	105	113	1	1,116	1,047	105	113	1
Manitowoc	2,702	4,212	23	121	1	2,703	4,209	17	128	1
Marathon	2,113	3,369	42	311	1	2,109	3,370	43	312	1
Marquette	1,774	1,758	219	135	1	1,769	1,746	225	153	1
Marquette	1,126	1,004	26	4	1	1,126	1,004	26	4	1
Milwaukee	21,437	17,031	341	4,637	1	21,424	17,073	351	4,651	1
Monroe	2,700	2,136	261	27	1	2,702	2,141	263	27	1
Oconto	1,347	1,147	40	6	1	1,296	1,170	36	6	1
Oneida	771	868	6	1	1	770	869	6	1	1
Ozaukee	2,751	4,005	191	116	1	2,750	4,010	191	117	1
Pepin	755	2,027	4	86	1	755	2,027	4	86	1
Pierce	928	456	177	1	1	925	459	177	1	1
Polk	2,530	1,118	532	46	1	2,478	1,156	547	46	1
Portage	1,117	613	332	1	1	1,720	612	337	1	1
Price	2,573	2,318	166	23	1	2,577	2,318	166	22	1
Richmond	916	618	101	1	1	912	622	101	1	1
Racine	3,936	3,292	459	313	1	3,938	3,289	460	313	1
Richland	2,459	1,735	299	25	1	2,465	1,731	299	25	1
Rock	6,225	3,486	497	8	1	6,221	3,490	503	8	1
St. Croix	2,759	2,126	532	51	1	2,767	2,119	533	51	1
Sauk	3,406	2,642	549	33	1	3,404	2,645	551	33	1
Sawyer	543	509	1	1	1	542	509	1	1	1
Shawano	1,791	1,633	25	20	1	1,435	1,964	21	15	1
Sheboygan	3,747	4,305	72	450	1	3,769	4,313	72	450	1
Taylor	793	720	14	1	1	791	720	15	1	1
Trempealeau	2,272	1,566	236	1	1	2,265	1,572	236	1	1
Vernon	3,327	1,508	268	45	2	3,343	1,490	269	45	2
Walworth	4,454	2,017	592	94	1	4,453	2,021	578	95	1
Washburn	517	363	108	1	1	513	364	108	1	1
Washington	1,881	2,866	10	1	1	1,879	2,866	11	1	1
Waukesha	3,841	3,445	312	23	1	3,845	3,445	314	23	1
Waupaca	3,359	1,766	170	53	1	3,389	1,765	172	53	1
Waushara	2,224	691	159	33	1	2,253	662	159	33	1
Winnebago	4,908	4,613	417	650	1	4,900	4,613	406	625	1
Wood	1,908	1,950	30	64	1	1,908	1,982	38	65	1
Total	176,778	154,570	14,489	6,690	15	176,124	155,087	14,573	8,733	23

Jesse B. Thayer's plurality, 22,208.

Atley Peterson's plurality, 21,037.

ELECTION STATISTICS.

VOTE FOR STATE OFFICERS, 1888—Continued.

COUNTIES.	Insurance Commissioner.				
	Philip Cheek, Jr. Rep.	Evan W. Evans. Dem.	S. M. Bixby. Pro.	Ritner Stephens. Lab.	Scatter- ing.
Adams.....	1,108	425	11	6	
Ashland.....	2,856	2,183	56		
Barron.....	1,797	877	295	6	
Bayfield.....	1,207	705	27		
Brown.....	2,654	3,550	131	96	
Buffalo.....	1,765	1,318	87	5	
Burnett.....	490	69	239		1
Calumet.....	954	1,981	62	139	
Chippewa.....	2,657	2,491	266		
Clark.....	2,260	1,298	147	22	
Columbia.....	3,511	2,646	396	13	
Crawford.....	1,804	1,562	61	34	2
Dane.....	6,849	6,379	1,095	5	
Dodge.....	3,179	6,040	232	41	
Door.....	1,693	1,036	52		
Douglas.....	1,181	775	19	3	
Dunn.....	2,529	1,307	291	89	
Eau Claire.....	3,307	2,402	498	163	1
Florence.....	322	228	3	11	
Fond du Lac.....	4,501	4,920	303	99	1
Forest.....	234	216	9		
Grant.....	4,241	3,412	447	102	
Green.....	2,649	2,097	450	217	
Green Lake.....	1,702	1,412	123	4	
Iowa.....	2,414	2,340	449		
Jackson.....	2,088	993	255		
Jefferson.....	2,995	4,280	205	15	
Juneau.....	2,072	1,607	181	9	
Kenosha.....	1,692	1,675	107		1
Kewaunee.....	848	2,077	1		
La Crosse.....	4,132	3,914	398	122	1
La Fayette.....	2,567	2,275	268	3	
Langlade.....	774	1,195	94		
Lincoln.....	1,117	1,045	105	113	
Manitowoc.....	2,702	4,212	17	128	
Marathon.....	2,106	3,375	43	312	
Marinette.....	1,774	1,758	196	135	
Marquette.....	1,124	1,004	26	4	
Milwaukee.....	21,424	17,092	346	4,643	
Monroe.....	2,708	2,141	261	27	
Oconto.....	1,317	1,148	36	6	
Oneida.....	741	898	6		
Outagamie.....	2,755	4,011	189	115	
Ozaukee.....	755	2,027	4	86	
Pepin.....	926	459	176		
Pierce.....	2,476	1,159	547	46	
Polk.....	1,721	613	332		
Portage.....	2,578	2,318	106	22	
Price.....	915	618	101		
Racine.....	3,938	3,288	460	313	
Richland.....	2,449	1,717	299	23	
Rock.....	6,218	3,489	501	8	1
St. Croix.....	2,759	2,130	530	51	
Sauk.....	3,343	2,719	534	33	1
Sawyer.....	542	510	1		
Shawano.....	1,786	1,633	25	20	
Sheboygan.....	3,738	4,314	72	420	
Taylor.....	791	720	15		
Trempealeau.....	2,266	1,573	235		
Vernon.....	3,326	1,510	268	46	
Walworth.....	4,456	2,022	588	94	
Washburn.....	514	363	108		
Washington.....	1,879	2,868	11		
Waukesha.....	3,832	3,447	313	21	
Waupaca.....	3,390	1,765	170	53	
Waushara.....	2,252	663	159	33	
Winnebago.....	4,903	4,615	405	684	1
Wood.....	1,905	1,932	38	65	
Total.....	176,353	154,951	14,511	8,695	10

Philip Cheek, Jr.'s plurality, 21,402.

SUMMARY OF GUBERNATORIAL VOTE.

1848.			
Dewey, democrat	19,538	Fairchild, republican	69,502
Tweedy, whig	14,449	Robinson, democrat	61,239
Dewey's majority	5,089	Fairchild's majority	8,263
1849.		1871.	
Dewey, democrat	16,649	Washburn, republican	78,301
Collins, whig	11,317	Doolittle, democrat	65,910
Dewey's majority	5,332	Washburn's majority	9,391
1851.		1873.	
Farwell, whig	22,319	Taylor, democrat	81,599
Upham, democrat	21,812	Washburn, republican	66,224
Farwell's majority	507	Taylor's majority	15,375
1853.		1875.	
Barstow, democrat	30,405	Ludington, republican	85,155
Holton, republican	21,886	Taylor, democrat	84,314
Bird, whig	3,304	Ludington's majority	841
Barstow's plurality	8,519	1877.	
1855.		Smith, republican	78,769
Barstow, democrat	36,355	Mallory, democrat	70,486
Bashford, republican	36,198	Allis, greenback	26,216
Barstow's majority	157	Smith's majority	8,273
1857.		1879.	
Randall, republican	44,603	Smith, republican	100,535
Cross, democrat	44,239	Jenkins, democrat	75,080
Randall's majority	454	May, greenback	12,096
1859.		Smith's majority over both	12,509
Randall, republican	59,999	1881.	
Hobart, democrat	52,539	Rusk, republican	81,754
Randall's majority	7,460	Fratt, democrat	69,197
1861.		Kanouse, prohibition	13,225
Harvey, republican	53,777	Allis, greenback	7,002
Ferguson, democrat	44,456	Rusk's plurality	11,957
Harvey's majority	8,321	1884.	
1863.		Rusk, republican	163,214
Lewis, republican	72,717	Fratt, democrat	143,945
Palmer, democrat	49,053	Hastings, prohibition	8,545
Lewis' majority	23,664	Utley, greenback	4,274
1865.		Rusk's plurality	19,269
Fairchild, republican	58,332	1886.	
Hobart, democrat	48,330	Rusk, republican	133,247
Fairchild's majority	10,002	Woodward, democrat	114,529
1867.		Olin, prohibitionist	17,089
Fairchild, republican	73,637	Cochrane, people's	21,467
Tallmadge, democrat	68,873	Rusk's plurality	18,718
Fairchild's majority	4,764	1888.	
		Hoard, republican	175,696
		Morgan, democrat	155,423
		Durant, prohibition	14,373
		Powell, labor	9,196
		Hoard's plurality	20,273

1 This certificate was set aside by the Supreme Court.

PRESIDENTIAL VOTE IN WISCONSIN.

From 1848 to 1888.

NOTE—Names indented denote unsuccessful candidates. Figures in left hand column denote the number of the election, from the first presidential election in 1789 to the twenty sixth in 1888.

Number.	Year.	ELECTION.	CANDIDATES FOR PRESIDENT.	VOTE FOR CANDIDATES.				TOTAL VOTE.			
				Popular.	Per cent. Popular.	Majority.	Electoral.	Popular.	Increase Popular.	Per cent. Increase.	Electoral.
16	1848		Zachary Taylor	13,747	35.1	39,166	4
			Lewis Cass	15,001	38.3	1,254*	4
			Martin Van Buren ..	10,418	26.6
17	1852		Franklin Pierce.....	33,658	52.0	2,604	5	61,712	25,546	65.2	5
			Winfield Scott.....	29,210	34.4
			John P. Hale.....	8,514	13.6
18	1856		James Buchanan.....	52,343	44.2	119,512	54,800	84.7	5
			John C. Fremont.....	60,090	55.3	12,668	5
			Millard Filmore.....	579	.5
19	1860		Abraham Lincoln.....	86,113	56.6	20,040	5	152,180	32,688	27.3	5
			John C. Breckinridge	888	.6
			John Bell.....	161	.1
			S. A. Douglas.....	65,021	42.7
20	1864		Abraham Lincoln.....	53,458	55.9	17,574	8	149,342	2,833†	1.8†	8
			Geo. B. McClellan.....	65,884	44.1
21	1868		Ulysses S. Grant.....	108,857	56.2	24,150	8	193,504	44,222	29.6	8
			Horatio Seymour.....	84,707	43.8
22	1872		Ulysses S. Grant.....	104,997	54.6	17,686	10	192,308	1,256†	.7†	10
			Horace Greeley.....	86,477	45.0
			Charles O'Connor.....	834	.4
23	1876		Rutherford B. Hayes.....	120,668	51.0	5,205	10	256,181	63,823	33.2	10
			Samuel J. Tilden.....	123,927	48.4
			Peter Cooper.....	1,509	.6
			G. C. Smith.....	27	.0
24	1880		James A. Garfield.....	144,308	54.1	21,709	10	267,182	11,051	4.3	10
			Winfield S. Hancock.....	114,644	42.9
			J. B. Weaver.....	7,956	3.0
			Neal Dow.....	68	.0
			J. B. Phelps.....	91	.0
25	1884		Grover Cleveland.....	146,477	45.8	319,888	52,706	16.5	11
			James G. Blaine.....	161,157	50.4	2,426	11
			J. P. St. John.....	7,656	2.4
			Benj. F. Butler.....	4,568	1.4
26	1888		Benjamin Harrison.....	176,553	49.7	21,321*	11	354,614	34,726	10.8†	11
			Grover Cleveland.....	155,232	43.7
			Clinton B. Fisk.....	14,277	4.3
			E. W. Streeter.....	8,552	2.4

VOTES GIVEN FOR ASSOCIATE JUSTICE OF SUPREME COURT.

Statement of votes given for Associate Justice of Supreme Court of the State of Wisconsin, at the Judicial Election held on the 5th day of April, A. D. 1887.

COUNTIES.	Harlow S. Orton.	Scat- tering.	Total.	COUNTIES.	Harlow S. Orton.	Scat- tering.	Total.
Adams	901	901	Marinette.....	758	758
Ashland	294	294	Marquette.....	1,034	1,034
Barron	1,167	1	1,168	Milwaukee.....	27,779	3	27,782
Bayfield	419	419	Monroe.....	1,644	1,644
Brown	1,851	1,851	Oconto.....	292	1	293
Buffalo.....	1,478	1,478	Oneida.....	358	358
Burnett.....	221	221	Outagamie.....	2,387	2	2,389
Calumet.....	1,205	1,205	Ozaukee.....	1,980	1,980
Chippewa.....	692	692	Pepin.....	611	611
Clark.....	1,185	2	1,188	Pierce.....	1,572	71	1,643
Columbia.....	2,961	1	2,962	Polk.....	1,153	15	1,173
Crawford.....	1,373	2	1,375	Portage.....	1,968	2	1,970
Dane.....	5,918	8	5,926	Price.....	639	639
Dodge.....	4,482	1	4,484	Racine.....	1,181	2	1,183
Door.....	1,055	11	1,066	Richland.....	1,665	10	1,675
Douglas.....	121	121	Rock.....	3,855	2	3,857
Dunn.....	1,589	4	1,593	St. Croix.....	1,726	2	1,728
Eau Claire.....	1,172	31	1,204	Sauk.....	1,774	1	1,775
Florence.....	158	158	Sawyer.....	170	175
Fond du Lac.....	4,014	2	4,016	Shawano.....	1,616	2	1,618
Forest.....	55	55	Sheboygan.....	2,409	2,409
Grant.....	2,249	1	2,250	Taylor.....	667	667
Green.....	1,056	12	1,068	Trempealeau.....	1,245	2	1,247
Green Lake.....	971	971	Vernon.....	2,258	1	2,259
Iowa.....	893	893	Walworth.....	1,904	1	1,905
Jackson.....	1,040	25	1,065	Washburn.....	30	30
Jefferson.....	2,900	2,900	Washington.....	2,522	2,522
Juneau.....	1,460	1,460	Waukesha.....	2,250	97	2,347
Kenosha.....	730	730	Waupaca.....	1,772	3	1,775
Kewaunee.....	2,013	2,013	Waushara.....	1,788	24	1,812
La Crosse.....	960	17	977	Winnebago.....	2,391	2,391
La Fayette.....	1,625	1,625	Wood.....	961	1	962
Langlade.....	484	484				
Lincoln.....	533	4	537				
Manitowoc.....	2,906	2,906				
Marathon.....	1,446	1,446				
				Total.....	127,944	364	128,308

OFFICIAL VOTES GIVEN FOR CIRCUIT JUDGES.

SECOND CIRCUIT.

Election held April 5th, 1887.

COUNTY.	Daniel H. Johnson.	Newton S. Murphy.	Scattering.	Total.
Milwaukee.....	14,606	13,192	2	27,800

FIFTH CIRCUIT.

Election held April 3d, 1888.

COUNTIES.	George Clementson.	Scattering.	Total.
Crawford	1,755	28	1,783
Grant.....	4,124	4	4,128
Iowa.....	1,866	16	1,882
La Fayette.....	2,551	4	2,555
Richland.....	2,476	2	2,478
Total.....	12,772	54	12,826

SIXTH CIRCUIT.

Election held April 3d, 1888.

COUNTIES.	Alfred W. Newman.	Scattering.	Total.
Clark	1,349	9	1,358
Jackson	1,295	17	1,312
La Crosse.....	1,613	1	1,614
Monroe.....	2,400	1	2,401
Trempealeau.....	2,117	5	2,122
Vernon.....	2,172	7	2,179
Total.....	10,946	40	10,986

ELEVENTH CIRCUIT.

Election held April 3d, 1888.

COUNTIES.	R. D. Marshall.	W. P. Swift.	Scattering.	Total.
Barron.....	1,063	1,311	7	2,381
Burnett.....	352	294	1	647
Chippewa.....	2,767	1,106	3,873
Douglas.....	431	395	12	838
Polk.....	1,080	1,168	2,248
Washburn.....	544	335	879
Total.....	6,237	4,609	20	10,866

TWELFTH CIRCUIT.

Election held April 3d, 1888.

COUNTIES.	John R. Bennett.	Scattering.	Total.
Green	2,360	3	2,363
Jefferson	3,300	3,300
Rock	3,866	44	3,910
Total	9,526	47	9,573

THIRTEENTH CIRCUIT.

Election held April 5th, 1887.

COUNTIES.	A. Scott Sloan.	Scattering.	Total.
Dodge	4,474	4,474
Ozaukee	1,981	1,981
Washington	2,518	3	2,521
Waukesha	2,306	97	2,403
Total	11,279	100	11,379

FIFTEENTH CIRCUIT.

Election held April 5th, 1887.

COUNTIES.	J. K. Parish.	W. H. Packard.	W. M. Tomkins.	J. J. Miles.	Total.
Ashland	293	898	398	286	1,875
Bayfield	34	172	18	489	713
Oneida	370	27	8	32	437
Price	239	15	145	72	471
Sawyer	3	338	2	1	344
Taylor	1,021	7	15	1,043
Total	1,960	1,457	566	880	4,883

PROPOSED CONSTITUTIONAL AMENDMENT.

The following is the act relating to the amendment of section 1 of article 10 of the state constitution, followed by the vote by counties given for and against the proposition, at the general election held November 6, 1888:

[No. 563, A.]

[Published April 30, 1887.]

CHAPTER 357.

AN ACT to submit to the people an amendment to section 1, of Article 10, of the constitution of the state of Wisconsin, relating to education.

WHEREAS, At the biennial session of the legislature of this state for the year 1885, an amendment to the constitution of this state was proposed and agreed to by a majority of the members elected to each of the two houses, which proposed amendment was in the following language: Resolved by the Assembly, the Senate concurring, That section 1, of Article 10, of the constitution of the state of Wisconsin, be amended so as to read as follows: Section 1. The supervision of common schools shall be vested in a state superintendent and such other officers as the legislature shall direct. The legislature may prescribe by law the qualifications of the state superintendent, and all other officers intrusted with the supervision of common schools. The state superintendent and such other officers intrusted with the supervision of common schools, shall be chosen by the qualified electors of the state, or respective districts, at such time and in such manner as the legislature shall provide. The powers, duties and compensation of all such officers shall be provided for by law.

AND WHEREAS, The foregoing proposed amendment to the constitution of this state was duly agreed to in the legislature of this state, chosen at the general election in November, 1886, by a majority of all the members elected to each house thereof; therefore

The people of the state of Wisconsin, represented in senate and assembly, do enact as follows:

SECTION 1. The foregoing proposed amendment to the constitution of the state of Wisconsin, shall be submitted to the people of this state at a general election to be held on the Tuesday next succeeding the first Monday in November, A. D. 1888; and if the people shall approve and ratify such amendment by a majority of the electors voting thereon, such amendment shall become a part of the constitution of this state.

SECTION 2. The form of ballot in voting to approve and ratify such amendment shall be: "For the amendment to section 1, of article 10, of the constitution." And the form of ballot against such amendment shall be: "Against the amendment to section 1, of article 10, of the constitution." Such ballots shall be separate and apart from any other ballot, and shall be cast in separate boxes to be provided for that purpose; and all persons qualified to vote at any election in this state shall be deemed voters on this question.

SECTION 3. The votes cast for or against such amendment shall be counted and returned by the inspectors of the election in all respects as votes for state officers are counted and returned, and the officers in counties now designated by law to canvass the returns of votes for state officers, shall canvass the returns in their respective counties, on this question, and certify and return the result to the state canvassers, at the same time and places, and under the same regulations and restrictions, now provided by law for canvassing and declaring the returns for elections of state officers; and the state canvassers shall canvass said returns, certified by them as provided by law in case of elections for state officers.

SECTION 4. Within three days after the determination of said canvass by the state canvassers, they shall certify the result thereof to the governor, who shall thereupon without delay make proclamation of the result.

SECTION 5. The secretary of state is hereby required to include the substance of this act in the notice of the general election for the year 1888.

SECTION 6. This act shall take effect and be in force from and after its passage and publication.

Approved April 8, 1887.

Tabular statement of the votes given for and against the proposed amendment of section one (1) of article ten (10) of the constitution of the state of Wisconsin, relating to education, at the General election held in the several counties of the state of Wisconsin, on the Tuesday succeeding the first Monday in November, being the sixth day of November, A. D. 1888.

COUNTIES.	For.	Against.	COUNTIES.	For.	Against.
Adams	58	102	Marathon	664	1,259
Ashland			Marinette	64	16
Barron	996	92	Marquette	190	208
Bayfield			Milwaukee	132	1,043
Brown	289	128	Monroe	307	520
Buffalo	50	551	Oconto		
Burnett	266	9	Oneida	85	4
Calumet	362	125	Outagamie	493	279
Chippewa			Ozaukee		
Clark	255	139	Pepin	84	40
Columbia	105	197	Pierce	174	131
Crawford	22	193	Polk	236	169
Dane	198	292	Portage	348	275
Dodge	276	664	Price	119	2
Door	15		Racine	226	483
Douglas	152	7	Richland	66	1,148
Dunn	28	238	Rock	539	743
Eau Claire	189	71	St. Croix	151	131
Florence	5		Sauk	433	408
Fond du Lac	79	335	Sawyer	10	
Forest	53		Shawano	88	210
Grant	111	945	Sheboygan	91	206
Green	288	776	Taylor	18	87
Green Lake	90	309	Trempealeau	534	484
Iowa	43	37	Vernon	26	344
Jackson	270	185	Walworth	672	401
Jefferson	120	330	Washburn		
Juneau	60	64	Washington	29	19
Kenosha	146	336	Waukesha	139	329
Kewaunee	291	1	Waupaca	226	665
La Crosse	338	49	Waushara	201	291
La Fayette	385	538	Winnebago	435	1,289
Langlade	85	202	Wood	1	1
Lincoln	36	81			
Manitowoc	625	171	Total	12,967	18,342

OFFICIAL VOTES FOR MEMBERS OF CONGRESS.

1888.

Official votes given for representatives in congress for the several congressional districts in the state of Wisconsin, in the several counties of said state of Wisconsin, on the Tuesday next succeeding the first Monday, being the 6th day of November, A. D. 1888.

FIRST DISTRICT.

Population 1885, 154,213.

COUNTIES.	1888.				
	L. B. Caswell. Rep.	Joseph B. Doe, Jr. Dem.	Stephen Faville. Pro.	Henry Smith. Lab.	Scatter- ing.
Jefferson	3,038	4,241	192	3
Kenosha	1,690	1,679	105
Racine	3,920	3,469	452	3
Rock	6,211	3,488	488	10
Walworth	4,452	2,120	572
Total	19,311	14,997	1,809	3	18

L. B. Caswell's plurality, 4,314.

SECOND DISTRICT.

Population 1885, 147,970.

COUNTIES.	1888.				
	E. C. Mc-Petridge. Rep.	Charles Barwig. Dem.	O. H. Crowl. Pro.	Clark Hewitt. Lab.	Scatter- ing.
Dodge	3,532	5,669	226	13	2
Fond du Lac	4,566	4,867	237	90	1
Washington	1,876	2,871	9	2
Waukesha	3,885	3,406	308	4
Total	13,859	16,813	830	103	9

Charles Barwig's plurality, 2,954.

THIRD DISTRICT.

Population 1885, 162,087.

COUNTIES.	1888.				
	R. M. La Follette. Rep.	Jno. B. Parkinson. Dem.	T. C. Richmond. Pro.	C. D. Wooster. Lab.	Scat- tering.
Dodge.....	6,995	6,188	1,036		6
Grant.....	4,287	3,375	449	88	
Green.....	2,075	2,073	448	214	
Iowa.....	2,502	2,239	459		
Lafayette.....	2,593	2,253	202	3	1
Total.....	19,052	16,123	2,654	305	7

R. M. La Follette's plurality, 2,929.

FOURTH DISTRICT.

Population 1885, 187,660.

COUNTY.	1888.				
	Isaac W. Van Schaick. Rep.	Henry Smith. Dem. and Labor.	Geo. M. Hecken- dorn. Pro.	John Schuler. Soc.	Scat- tering.
Milwaukee.....	22,212	20,685	302	527	3

I. W. Van Schaick's plurality, 1,527.

FIFTH DISTRICT.

Population 1885, 164,955.

COUNTIES.	1888.				
	Gustave Kusterman Rep.	Geo. H. Brickner. Dem.	E. M. Dick. Pro.	Chas. Hatch. Lab.	Scat- tering.
Brown.....	3,584	2,661	114	67	1
Calumet.....	966	1,968	45	142	6
Kewaunee.....	982	1,947			
Manitowoc.....	2,715	4,193	3	133	
Ozaukee.....	795	1,993		68	
Sheboygan.....	3,783	4,289	17	444	1
Total.....	12,835	17,051	179	854	8

Geo. H. Brickner's plurality, 4,226.

ELECTION STATISTICS

265

SIXTH DISTRICT.

Population 1885, 162,146.

COUNTIES.	1885.				
	Chas. B. Clark. Rep.	Chas. W. Felker. Dem.	W. S. Sweet. Pro.	Peter A. Griffith. Lab.	Scat-tering.
Adams.....	1,115	419	8	6
Columbia.....	3,510	2,646	396	13
Green Lake.....	1,702	1,415	125	3	1
Marquette.....	1,198	933	22	4
Outagamie.....	3,104	3,714	161	58	4
Waushara.....	2,244	674	155	33
Winnebago.....	5,104	4,412	366	688	2
Total.....	17,977	14,213	1,233	805	7

Charles B. Clark's plurality, 3,764.

SEVENTH DISTRICT.

Population 1885, 165,630.

COUNTIES.	1885.				Scat-tering
	O. B. Thomas. Rep.	Frank P. Coburn. Dem.	J. H. Mosely. Pro.		
Crawford.....	1,871	1,530	57
Juneau.....	2,065	1,691	167
La Crosse.....	4,122	4,022	337	3
Monroe.....	2,685	2,194	232	1
Richland.....	2,464	1,752	294	1
Sauk.....	3,400	2,658	541	1
Vernon.....	3,311	1,585	243
Total.....	19,918	15,433	1,871	6

O. B. Thomas' plurality, 4,485.

EIGHTH DISTRICT.

Population 1885, 211,536.

COUNTIES.	1888.				
	Nils P. Haugen. Rep.	S. C. Johnson. D. & L.	Chas. Alexander. Pro.	Dan. C. Johnson.	Scattering.
Barron	1,797	880	294		
Bayfield	1,176	738	22		
Buffalo	1,747	1,337	83		1
Burnett	488	81	217		2
Clark	2,261	1,300	145		3
Douglas	1,166	785	15		
Dunn	2,532	1,358	283		5
Eau Claire	3,144	2,544	493		
Jackson	2,095	987	255		1
Pepin	916	466	178		
Pierce	2,483	1,088	546	97	
Polk	1,712	628	325		
St. Croix	2,667	2,291	494		6
Trempealeau	2,260	1,578	233		1
Washburn	465	415	104		
Total	26,911	16,476	3,687	97	19

Nils P. Haugen's plurality, 10,435.

NINTH DISTRICT.

Population 1885, 207,206.

COUNTIES.	1888.					
	Myron H. McCord. Rep.	H. W. Early. Dem.	A. C. Merryman. Pro.	John F. Moore. Lab.	Scattering.	F. H. Moore.
Ashland	2,877	2,170	37		2	
Chippewa	2,556	2,647	256		2	
Door	1,698	1,038	40		11	
Florence	315	234		11	1	
Forest	243	207	9			
Langlade	791	1,144	119		2	
Lincoln	1,347	794	133	108	1	
Marathon	2,219	3,224	37	320		
Marquette	1,769	1,710	281	5	4	122
Oconto	1,274	1,019	51	6		
Oneida	829	807	4			
Portage	2,539	2,338	167	26	1	
Price	744	804	85			
Sawyer	571	479				
Shawano	1,872	1,523	29	6	8	
Taylor	766	739	12		6	
Waupaca	3,334	1,835	176	19	2	
Wood	1,794	2,064	31	78	1	
Total	27,538	24,775	1,467	579	36	122

Myron McCord's plurality, 2,763.