WISCONSIN THE BEAUTIFUL

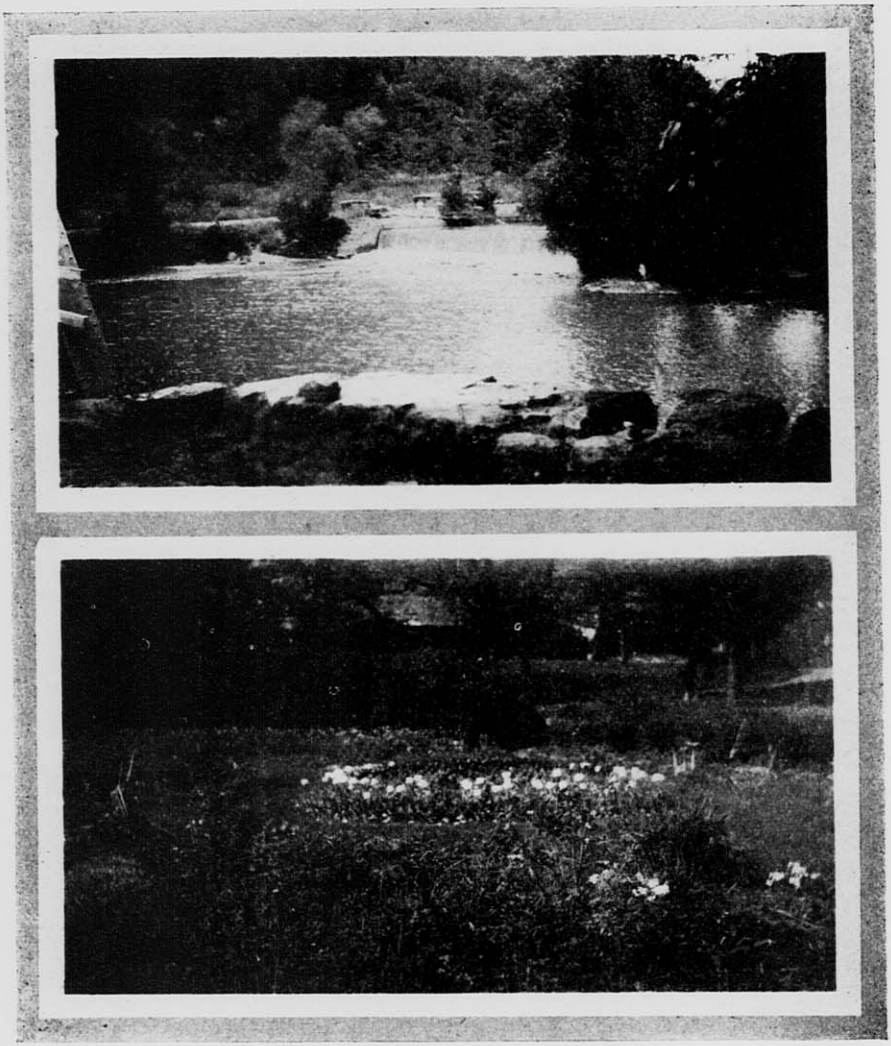

Above: Rippling water breaks the quietness of a June day, near Sauk City, Wis.

Below: A bed of colorful tulips announcing spring. University flower garden, Madison