

# FIRST NATIONAL BANK

MENASHA, WIS.

SILAS BULLARD, President

GEO. A. WHITING, Vice Pres.

F. D. LAKE, Vice Pres.

H. A. FISHER, Cashier

Resources \$1,900,000.00

## BANK OF MENASHA

Menasha, Wis.

The Bank on the Corner

RESOURCES  
\$1,500,000.00

ESTABLISHED  
1870





IRVING ZUELKE



## SELECT YOUR PLAYER PIANO LIKE YOU WOULD A WATCH

See that it has a good player-action.

While there are over 500 different named player-pianos, there are only a few makers of player-actions — these are covered by patents and therefore must be bought from the action makers

The Lauter-Humana, the World's BEST player piano has no equal in the way of DURABILITY, EASE OF OPERATION, and HUMAN LIKE PLAYING.

## THE AEOLIAN HOME PIPE ORGAN

The Aeolian Company is the foremost manufacturer of Pipe Organs for private residences, costing in some instances as much as \$100,000. Also makers of the Duo-Art reproducing players in the Steinway, Weber and Steck pianos.

AEOLIN-VOCALION PHONOGRAPHS AND RECORDS

IRVING ZUELKE

Appleton State Bank Building. APPLETON, WIS.

BRUNSWICK PHONOGRAPHS AND RECORDS

# Classified Catalogue Section

THE  
BUSINESS, COMMERCIAL,  
MANUFACTURING AND  
PROFESSIONAL INTERESTS

MENASHA 1920



ADVERTISING

# COMMERCIAL PUBLICITY COMPANY

DISTINCTIVE ART AND PRINTING SERVICE

SEE US FOR

ADVERTISING IN EVERY SENSE OF THE WORD



MENASHA

AUTOMOBILE REPAIRS

## Star Auto Repair & Machine Shop

M. KOTOWSKI, Prop.

### Auto Repairing

MACHINE WORK OF ALL KINDS

361 Chute Street

MENASHA, WIS.

# HARPER-ELLINGBOE CO.

## AUTO LIVERY

Oldsmobile Trucks

Passenger Cars

Automobile Repairs

Automobile Supplies

TELEPHONE 334

135 Main St.

Menasha

## Always At Your Service

— FOR —

### EXPERT REPAIRING

Reliable Supplies

Dependable Accessories

GASOLINE

OILS

BATTERIES

STERLING TIRES

Storage at Reasonable Rates

Auto Livery

Quick Service

## A. W. MEIER'S GARAGE

Apperson and Stutz

Stephen's Salient Six

NEENAH, WISCONSIN



# Valley Motor Car Co.

Agents for

**JORDAN**

**STUDEBAKER**

**OAKLAND**

**STUART TRUCKS**

GARAGE - STORAGE

EXPERT - REPAIRERS

DAY AND NIGHT SERVICE

Phone 175

MENASHA

BANKS

It is starting a bank account and then adding to it regularly, that makes it worth while saving.

Forming the Saving Habit instead of the spending habit, will secure results for you that will be appreciated, when old age, or that "rainy day" comes.

## Bank of Menasha

ESTABLISHED 1870

MENASHA, WIS.

# First National Bank

MENASHA, WIS.



RESOURCES, \$1,900,000.00



We Offer 100% Service  
Courtesy and Protection

BATHS AND MASSAGE

# Wilds Comfort Shop

Baths and Massage

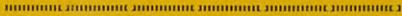

MANICURING—SHAMPOOING—HAIR DRESSING



734 FIRST ST.

TELEPHONE 1451

MENASHA, WIS.



# A. BRUEHL & SONS

GENERAL CONTRACTORS

Office  
180 MAIN

Cor. Milwaukee

Telephone 747  
MENASHA

“Things go, but first they come.  
Fasten the mind on that..... We  
cannot lose, but that already we  
have had.... Therefore turn the  
mind from our losing to our  
having had.”

## BURDICK-ALLEN-DIETAS Co.

PRINTERS, PUBLISHERS, DESIGNERS, ENGRAVERS

Telephone Bdw. 58 — Michigan and Milwaukee Streets — Milwaukee, Wisconsin



The Imprint



of Quality

# MENASHA PRINTING & CARTON CO.

GENERAL OFFICES AND MILLS

MENASHA, WISCONSIN



Printers of Parafined Cartons for Ice Cream, Butter  
and Oleomargarine. Plain and Printed Wax  
Paper for Breadwrappers, Candy, Etc.

◉ ← ————— BRANCH OFFICES ————— → ◉

NEW YORK — CLEVELAND — CHICAGO — KANSAS CITY — LOS ANGELES

Our Art, Engraving and Electrotyping Departments are  
equipped to handle general commercial work for Cata-  
logs, Folders, Booklets, and all advertising Literature.

# A. L. PANKRATZ

Office      Yards  
← 291      PHONES      → 283

# COAL COKE WOOD

DENISON INTERLOCKING TILE

Menasha, Wis.



# GEAR'S DAIRY

PASTEURIZED  
MILK and CREAM

---

---

ICE CREAM  
MANUFACTURERS

MENASHA

Tel. 1452

NEENAH

ELECTRICAL

# TWIN CITIES ELECTRIC & SUPPLY CO.

VICTOR M. GOMBERT, Manager



Electric  
Steam }  
Auto }

Supplies

**“Quality Shop”**

Electric Appliances  
Auto Lamps  
Hardware



125 Main St.

MENASHA, WIS.

Phone 588

# MENASHA FURNITURE CO.

Furniture of All Kinds

White Sewing Machines

Sonora Phonographs

360 CHUTE

TEL. 370

MENASHA, WIS.

GASOLINE AND OILS



## Wisconsin Northern Oil Co.

(INCORPORATED)

Independent of All Trusts

STRAIGHT RUN GASOLINE

**Northern Best**

HIGH TEST

**Northern Special**

LOW TEST

**Northern Light Kerosene**

Branch Office and Plant  
NICHOLS, WIS.  
Phone Connections

Main Office  
DEPERE and 4th ST.  
Phone 1968  
MENASHA, WIS.



# JOS. LUKA & CO.

Dealer in

## Staple and Fancy GROCERIES

PHONE 202

546 BROAD ST.

MENASHA, WIS.

# F. G. RIPPL

DEALER IN

## Groceries, Flour and Feed

270 KAUKAUNA ST.

TELEPHONE 580

MENASHA, WIS.

GROCERS—RETAIL

# R. W. SCHLEGEL



*Exclusive Selling Agent for*

**CHASE & SANBORN'S**

**Tea and Coffee**

Phone 154

Menasha

HARDWARE—RETAIL

# G. A. LOESCHER

TELEPHONE 159

240 MAIN ST., MENASHA, WIS.

HARDWARE—HEATING—PLUMBING

|                         |                 |
|-------------------------|-----------------|
| Cutlery                 | China           |
| Sporting Goods          | Toys            |
| Tinware                 | Notions         |
| Globe Stoves and Ranges | Paints and Oils |
| Caloric Furnaces        | Glass           |
| Evinrude Motors         | Tools           |
| Favorite Heaters        | Tinsmith Work   |
| Electrical Goods        |                 |





# Lenz Hotel,

HERMAN ROLLFINK, Prop.  
Tel. 214 MENASHA, WIS.

ICE AND FUEL

---

---

## MENASHA ICE AND FUEL CO.

OFFICE 211 MAIN STREET TELEPHONE 360

MENASHA : WISCONSIN

---

---

INSURANCE

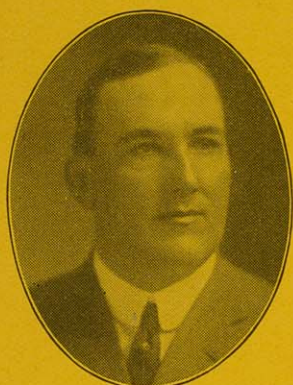

**JOHN CHAPMAN**

**MENASHA, WIS.**

**INSURANCE**

LIFE — *National* **Guardian Life** — COMPENSATION  
Insurance Company  
Madison, Wis.

Accident and Health.

Fire.

LAWYERS

**SILAS BULLARD**

**Attorney at Law**

REAL ESTATE

INSURANCE

TELEPHONE 339

MENASHA, WIS.



# J. W. Durham Lumber Co.

◉←————— Dealers in —————→◉

Asbestos Roofing  
 Asphalt Roofing  
 Slate Surfaced Roofing  
 Slate Surfaced Shingles  
 Beaver Board  
 Bestwall Board  
 Sectional Buildings  
 Screen Doors  
 Combination Doors  
 Glass Doors  
 Windows  
 Interior Finish  
 Universal Cement  
 Medusa White Cement  
 Medusa Gray Cement  
 Elastica Stucco  
 Limate  
 Common Brick  
 Mantel Brick  
 Fancy Brick  
 Flue Linings  
 Sewer Pipe  
 Drain Tile  
 Rescreened Coal

**Lumber**  
 Fir  
 White Pine  
 Hemlock  
 Yellow Pine  
 Spruce  
 Tamarack  
 Pattern Lumber  
 Form Lumber  
 Structural Lumber  
 (Up to 12 x 12—40)  
 3/8" Maple Flooring  
 1/2" Maple Flooring  
 13/16" Maple Flooring  
 Factory Flooring



**“Everything from a  
 Board to a  
 Carload.”**

## “SEE DURHAM ABOUT IT”

PHONE 18

NEENAH, MENASHA

WISCONSIN

LUMBER

# JAEGER-DAWEN CO.

DEALERS IN

LUMBER, COAL, BUILDING MATERIAL  
CEMENT AND CONCRETE BLOCKS



PHONE 330

OFFICE AND YARDS RACINE STREET

MENASHA, WIS.

MEN'S CLOTHING

F. E. GROVE

# GOLDEN RULE CLOTHING HOUSE

The Home of

HART SCHAFFNER & MARX CLOTHES

**Suits** Especially for young men

**Hats** For young men of good taste

**Shirts** In stylish fabrics and colors

**AND  
Ties** To match really you will find  
it hard, which one you like best

220 Main St.

Tel. 537

Menasha, Wis.



# THE MENASHA NEWS DEPOT

ALBERT J. LENZ, Prop.

## PAPERS AND PERIODICALS

A COMPLETE LINE OF PIPES AND TOBACCO

### ICE CREAM

BRICK AND BULK, ALSO A LINE OF FINE CANDIES

MENASHA, WIS.

For more than fifty years  
our organization has  
served many of the largest  
and most progressive  
houses in the State.

## BURDICK-ALLEN-DIETAS Co.

PRINTERS, PUBLISHERS, DESIGNERS, ENGRAVERS

Tel. Bdwy. 58 Michigan and Milwaukee Sts. Milwaukee, Wis.

# ISLAND PAPER COMPANY



High Grade Fibre Papers  
and Sulphite

MENASHA, WIS.



# JOHN STRANGE PAPER CO.

GENUINE KRAFT PAPERS  
MILL WRAPPERS  
TEST BOARDS

MENASHA     ::     ::     ::     WISCONSIN

---

# JOHN STRANGE PAIL COMPANY

Manufacturers of

FIBRE BOARD SHIPPING PAILS

MENASHA     ::     ::     ::     WISCONSIN

**GEORGE A. WHITING**  
President

**F. B. WHITING**  
Vice-President-Manager

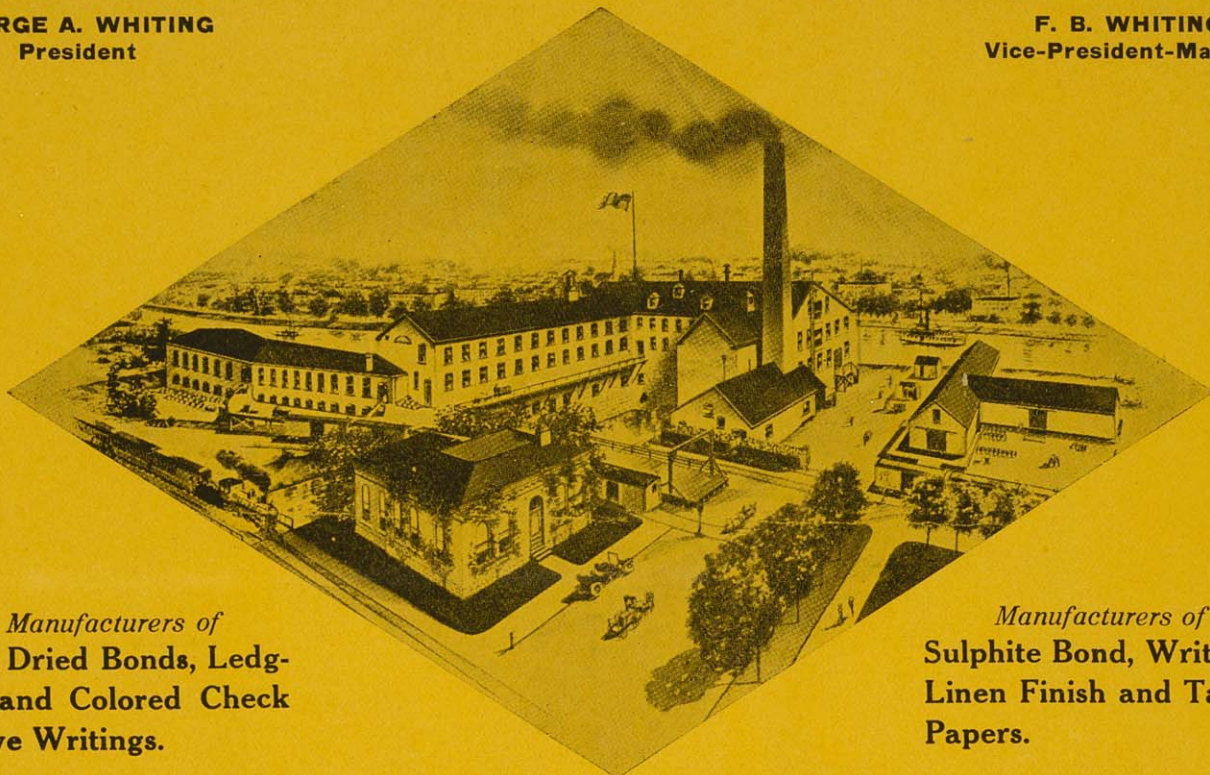

*Manufacturers of*  
**Loft Dried Bonds, Ledgers and Colored Check  
Wove Writings.**

*Manufacturers of*  
**Sulphite Bond, Writings,  
Linen Finish and Tablet  
Papers.**

**GEORGE A. WHITING PAPER CO., Menasha, Wis.**



GEO. A. WHITING, Pres.  
F. B. WHITING, V.-Pres.

E. A. OBERWEISER, Sec.-Treas.  
C. W. SPICKERMAN, Mgr. Sales

**International Bond**  
**Fortified Bond**  
**Old Reliable Bond**  
**Artesian Bond**

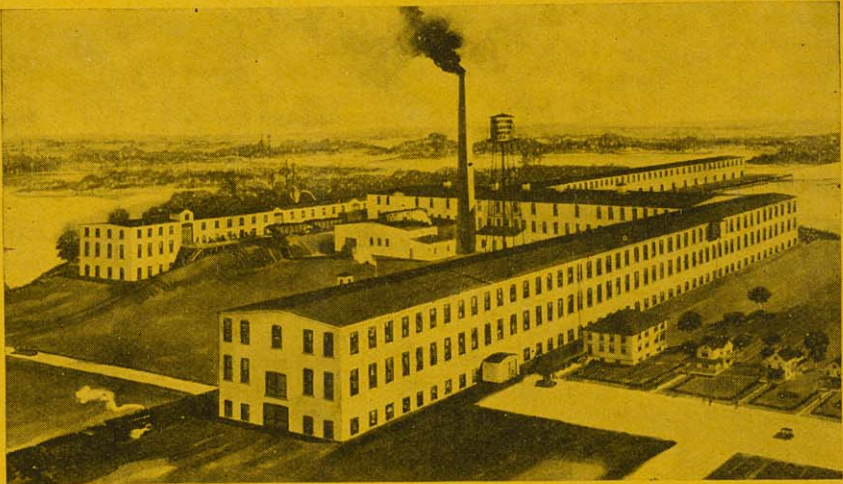

**WHITING PLOVER PAPER CO.**

**Manufacturers of Loft Dried Bonds,  
Linen, Ledgers and Writings**

Mills at  
**STEVENS POINT, WIS.**

Sales Office  
**MENASHA, WIS.**

# Menasha Manufacturing Co.

Manufacturers of

## PAPER MILL SUPPLIES

Cores for Adding Machine and  
Gummed Paper Rolls, Cogs,  
Cutter Sticks, Suction Box Covers,  
Beater Paddles, Wooden Core  
Stock, Frames, Cases, Flats, Plugs,  
Etc.



Menasha

Wisconsin



# EDGEWATER PAPER CO.



ADDING MACHINE ROLLS  
SECOND SHEETS  
HAND BORDER ROLLS  
GUMMED AND VENEER TAPES  
GUMMED PAPERS flat and in rolls  
SANITARY HEADREST PAPER



*Facilities for Sheeting, Cutting and Rewinding*



302 GARFIELD AVE. MENASHA, WIS.

# L. R. Adams, Plumbing, Heating and Electrical Supplies

GAS WATER HEATERS

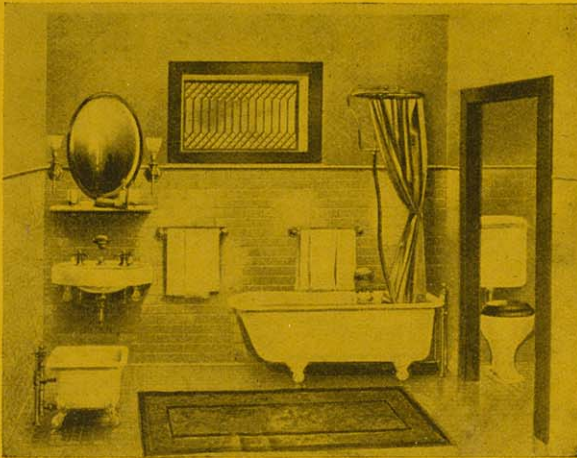

BATH ROOM SUPPLIES

Estimates Cheerfully Given On Any Work

Repair Work Given Prompt Attention

PHONE 336

425 MILWAUKEE ST.

## H. A. McINTYRE

Plumbing,  
Steam and Hot Water  
Heating.

ESTIMATES FURNISHED

TELEPHONES: Office 264; Residence 991

### MENASHA, WISCONSIN



# MENASHA WOOD-SPLIT PULLEY COMPANY

673 TAYCO STREET  
MENASHA, WISCONSIN

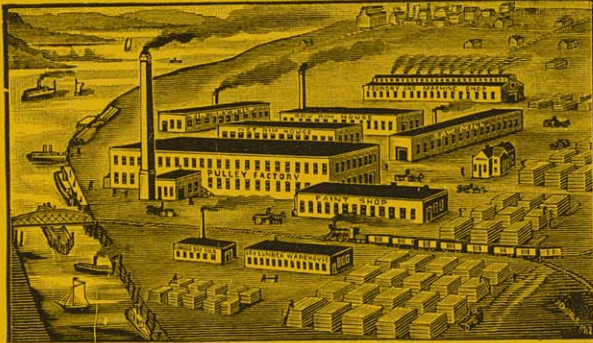

NEW FACTORY OF MENASHA WOOD-SPLIT PULLEY CO., MENASHA, WIS., U. S. A.

## MANUFACTURE:

Transmission,  
Lawson Wood-Split Pulley  
Small Maple Pulley  
Taper Cone Pulley  
Step Cone Pulley  
Pulley Lagging



## PAPER MILL SUPPLIES,

Maple Suction Boards, Maple Cigs, Wood Felt Rolls, Paper Mill Spools, Maple Press Roll, Square Hole Spool, Beater Paddles, Plugs for Paper Rolls, Lay-Off Table, Cutter Sticks, Slitter Sticks, Screen Knockers, Scrapers, Car Movers.

## HAND TRUCKS,

Auto Wrecker Trucks, Stevedore Trucks, Paper Roll Trucks, Platform Paper Trucks, Wet Stock Car, Dry Broke Cat, Bailing Car, Paper Roll Dolly, Shop Truck, Barrel, Cheese, Tanners, Meat, Furniture, Book, Printing House, Bag, Dry Goods, Grocers, Provisions, Market, Platform, Warehouse, Vault, Machine Shop, Gripper Trucks, Snow Plow, Wheels, Axles, Casters.



TRACTOR MANUFACTURERS



# Uncle Sam Tractors



*"THE TRACTOR THAT SET A NEW STANDARD"*

U. S. TRACTOR &  
MACHINERY CO.

SIXTH STREET AND ST. PAUL TRACK . . . MENASHA



# MENASHA WOODEN WARE COMPANY

MANUFACTURER SINCE 1849

OF

WOODEN WARE AND TIGHT COOPERAGE

CANDY PAILS  
JELLY PAILS  
JELLY KITS  
PICKLE KITS

LARD PAILS  
LARD TUBS  
FISH PAILS  
FISH TUBS

INK KITS  
PIGS FEET KITS  
STOCK FOOD PAILS  
GREASE PAILS

MILK BARRELS  
GLUCOSE BARRELS  
LARD TIERCES  
LARD HALF BARRELS  
SYRUP KEGS

# MENASHA WOODEN WARE COMPANY

EXECUTIVE OFFICES  
MENASHA

SALES OFFICES  
CHICAGO  
CINCINNATI  
NEW YORK

FOUNDED BY  
ELISHA D. SMITH  
1849

FACTORIES  
LADYSMITH, WIS.  
MENASHA, WIS.  
NORTH BEND, OREGON

# Menasha Boiler Works

*BUILDERS OF*

Boilers,  
Digesters  
and  
Structural  
Iron  
Works

WM. J. HESS, Pres. and Treas.

HUGH STRANGE, Vice-Pres.

J. H. LEWANDOWSKI, Secy.

MENASHA - WISCONSIN



# Sterling

## Directory Service

- ☐ City and County Directories.
- ☐ Lists of names furnished for mailing purposes.
- ☐ Addressing and mailing.

118 Michigan St.

Milwaukee, Wis.

## INTRODUCTORY

---

This issue of Sterling's Menasha City Directory, including rural routes patrons, records another step forward in the history of this prosperous and growing community. It presents an endless array of important and necessary information, compiled in convenient and logical order, and instantly at the service of the reader.

The publishers take pleasure in presenting this volume, with the assurance that the high standard established by them, on all their publications, has been fully maintained, and that neither labor or expense has been spared to produce a work as thoroughly correct as possible for a publication of this kind.

In taking over the publication of the Menasha Directory, we can assure the people of this community that it will always be our aim to merit their confidence and support, by giving them at all times a work that will compare favorably with any similar publications.

In conclusion we desire to express our thanks for the many courtesies that have been extended to our representatives, and for the patronage bestowed upon the work.

STERLING DIRECTORY SERVICE

Publishers.

October, 1920.