

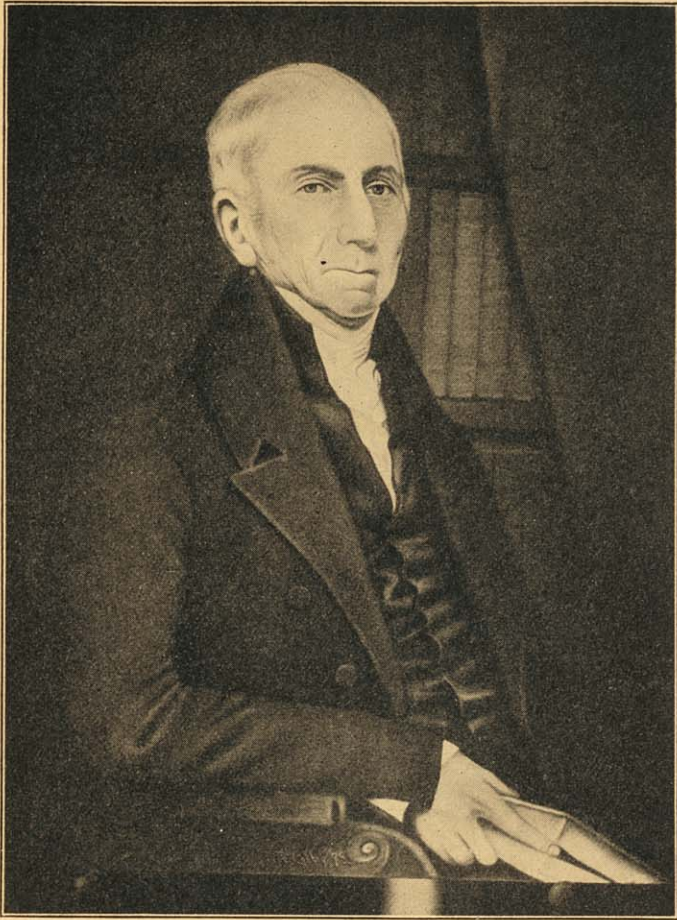

An Early Settler of Wisconsin.



NATHAN DANE, of Massachusetts
1752-1835

In honor of whom Dane County was named

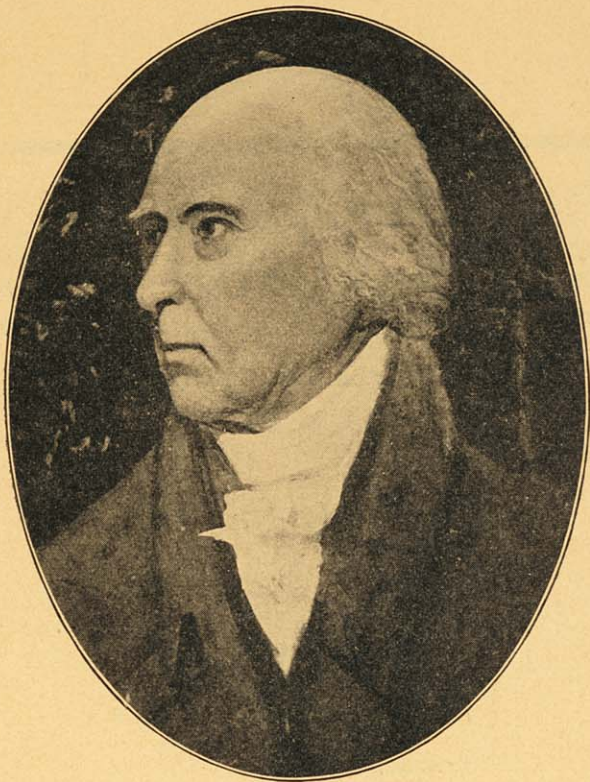

JAMES MADISON

1751-1836

Fourth President of the United States, in honor of
whom this city was named



HENRY DODGE
Ter. Gov. '36-'41, '45-'48

JOSEPH M. BOYD, President.
ALFRED T. ROGERS, Vice-President
R. R. KROPF, Secretary and Treasurer
STANLEY MAYO BOYD, Ass't Secretary and Treasurer

The Joseph M. Boyd Company

of Madison, Wisconsin
Capital \$100,000

Investment Securities

Municipal Bonds

Public Utility Bonds

Real Estate Mortgages.

Money to Loan on Real
Estate Security.

2 So. Carroll St. Telephone 622.

Carpets,
Linoleums,



JAMES DUANE DOTY
Ter. Gov. '41-'44
Ter. Del. '38-'41
M. C. '49-'53
Ter. Gov. Utah '64

Rugs, Curtains, Draperies

==== at =====

Reasonable Prices

=====

Keeley, Neckerman,
Kessenich Company



NATHANIEL P. TALLMAGE
Ter. Gov. '44-'45
U. S. Sen. N. Y. '33-'44

JOHN J. BLIED GUS. L. SCHNEIDER

Blied & Schneider

Shelf Hardware,
Stoves, Furnaces,
==== Tinware ====
AND
General Jobbing



Telephone 790 343 29 West Main Street

THE CARDINAL

E. ECKSTEDT, Prop.



European Plan
Elevator Service

Within block of new C. & N. W. Depot and
opposite C., M. & St. Paul East Side
Depot overlooking Lake Monona

*Hot and Cold Water in
All Rooms*

Rates \$1.00 to \$1.50

Corner E. Wilson and Franklin Sts.

Madison, Wis.

F. H. GENSKE

Phone 238

11 East Main



NELSON DEWEY
Gov. '48-'52

UNSER FRITZ

Formerly Casper Mayer's Place

Headquarters for Cream
City Brewing Company's

BEER

SELECTED STOCK

Choice Foreign and Domestic Wines



LEONARD J. FARWELL
Gov. '52-'54

New York Store

The House of a
Thousand Rugs

WHEN— looking for a store which carries very dependable merchandise, the best of staples and newest of novelties, walk over to 5-7 West Main Street.

—In Doubt as to the design in colorings of your next new rug? The question is easily solved by inspecting our splendid line. We have exclusive sale for Whittall's,

Headquarters
for
**Hofi
Kaba**
and
**Deltax
Mattings**

We are
always at
your service

Hardwick,
& Magee's
famous pat-
terns.

Sole agents
for
**Waldo
Woodweb
Porch
Shades**

NEW YORK STORE

5-7 W. Main St. Phone 611

CLOSING AND OPENING OF LAKES

YEAR.	LAKE MONONA.		MENDOTA OPENED.	YEAR.	LAKE MONONA.		MENDOTA OPENED.
	OPENED.	CLOSED.			OPENED.	CLOSED.	
1850.....	March 19			1881.....	May 1	Jan. 1 '82	May 3
1851.....	March 23			1882.....	March 19	Dec. 7	March 21
1852.....	April 3			1883.....	April 13	Dec. 17	April 13
1853.....	April 4			1884.....	April 15	Dec. 17	April 15
1854.....	March 23			1885.....	April 21	Dec. 7	April 22
1855.....	April 17			1886.....	April 17	Nov. 30	April 19
1856.....	April 7	Dec. 4		1887.....	April 14	Nov. 29	April 15
1857.....	May 4	Nov. 17		18-8.....	April 13	Dec. 2	April 16
1858.....	March 25	Dec. 11		1889.....	March 31	Jan. 1 '90	March 31
1859.....	March 18	Dec. 6	March 18	1890.....	March 29	Dec. 20	April 3
1860.....	March 1	Dec. 6	March 14	1891.....	April 17	Dec. 12	April 16
1861.....	April 10	Dec. 1	April 10	1892.....	April 2	Dec. 2	April 4
1862.....	April 13	Nov. 7	April 14	1893.....	April 7	Dec. 2	April 7
1863.....	April 1	Dec. 7	April 16	1894.....	March 13	Dec. 28	March 16
1864.....	April 20	Dec. 9	April 21	1895.....	April 7	Dec. 5	April 7
1865.....	April 5	Dec. 14	April 5	1896.....	April 1	Dec. 2	April 1
1866.....	April 18	Dec. 12	April 18	1897.....	April 4	Dec. 6	April 9
1867.....	April 19	Dec. 14	April 20	1898.....	March 26	Dec. 12	March 26
1868.....	March 31	Dec. 10	March 31	1899.....	April 16	Dec. 25	April 17
1869.....	April 15	Nov. 24	April 16	1900.....	April 17	Dec. 14	April 17
1870.....	April 11	Dec. 22	April 12	1901.....	April 11	Dec. 15	April 12
1871.....	April 1	Nov. 30	April 1	1902.....	March 27	Dec. 27	March 30
1872.....	April 30	Nov. 28	April 20	1903.....	March 23	Nov. 27	March 24
1873.....	April 17	Nov. 29	April 18	1904.....	April 15	Dec. 14	April 13
1874.....	April 14	Dec. 12	April 14	1905.....	April 3	Dec. 14	April 1
1875.....	April 14	Jan. 10 '76	April 15	1906.....	April 8	Dec. 8	April 1
1876.....	April 10	Dec. 5	April 10	1907.....	March 23	Dec. 11	March 26
1877.....	April 15	Jan. 7 '78	April 15	1908.....	March 26	Dec. 9	March 28
1878.....	March 10	Dec. 16	March 9	1909.....	April 6	Dec. 10	April 7
1879.....	April 10	Dec. 16	April 12	1910.....	March 24	Dec. 8	March 26
1880.....	March 18	Nov. 22	March 25	1911.....	March 21	March 19

W. J. HYLAND



== PRACTICAL ==

Plumber and Gas Fitter

Telephone 710

212 East Main St.

Madison, Wis.



WM. A. BARSTOW
Gov. '54-'56

Prompt Attention to All Orders

Telephone No. 33

321-335 STATE STREET

Madison, - Wis.

Hausmann Brewing Company

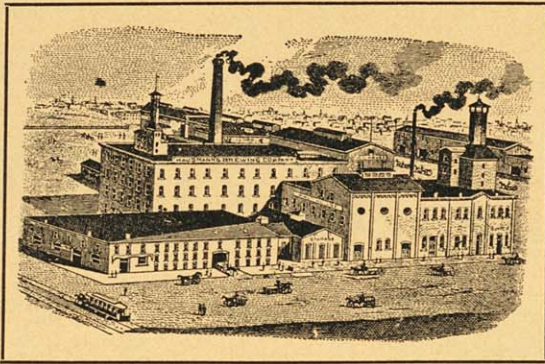

BOTTLED
BEER
A SPECIALTY

OUR BRANDS:
**Export, Kulm-
bacher and Pilsner**

It is Refreshing, Nutritious and Beneficial

Madison Tent & Awning Co.

(SUCCESSORS TO)



Gallagher
Tent &
Awning
Co.



COLES BASHFORD
Gov. '56-'58

Belt Chain Roller Aw-
nings, Tents, Sails and
Boat Covers

SPECIALTY
Cotton Flannel Gloves
and Mittens

319-321 E. Wilson St.

Phone 663

Res. Phone 3801

MADISON, WISCONSIN

Cardinal Steam Dye Works

D. D. FOXWELL, Proprietor.

623 University Avenue

Dying, French Dry Cleaning, Repairing
and Pressing

Suits Made to Order
All Work Guaranteed

Orders Called for and Delivered

Phone 1500

CITIES AND VILLAGES IN WISCONSIN

Having a Population of 700 or more and their Railroad
Distance from Madison, Census '10

City or Village	Pop.	Dis.	City or Village	Pop.	Dis.	City or Village	Pop.	Dis.
Abbotsford.....	947	163	Hudson.....	2,810	250	Platteville.....	4,452	88
Albema.....	2,082	241	Iola.....	850	128	Plymouth.....	3,094	120
Alma.....	1,011	187	Janesville.....	13,894	39	Portage.....	5,440	37
Altoona.....	824	179	Jefferson.....	2,582	35	Port Edwards.....	6,778	116
Antigo.....	7,196	205	Juneau.....	1,003	51	Port Washington.....	3,792	107
Appleton.....	16,773	125	Kaukauna.....	4,717	133	Prairie du Chien.....	3,149	98
Arcadia.....	1,212	170	Kenosha.....	21,371	116	Prescott.....	936	243
Ashland.....	11,594	347	Keewaunee.....	1,233	191	Princeton.....	1,269	107
Athens.....	904	189	Kiel.....	1,494	133	Racine.....	38,002	105
Augusta.....	1,405	161	Kilbourn City.....	1,170	54	Randolph.....	937	61
Baraboo.....	6,324	37	La Crosse.....	30,417	133	Red Granite.....	1,521	145
Barron.....	1,449	238	Ladysmith.....	2,352	241	Reedsburg.....	2,615	53
Bayfield.....	373	Lake Geneva.....	3,079	102	Rhineland.....	5,637	200
Beaver Dam.....	6,758	69	Lake Mills.....	1,672	26	Rib Lake.....	1,018	175
Beloit.....	15,125	48	Lancaster.....	2,329	86	Rice Lake.....	3,968	240
Berlin.....	4,636	104	Little Chute.....	1,354	130	Richland Center.....	2,652	60
Black River Falls.....	1,917	127	Lodi.....	1,044	20	Rio.....	704	51
Bloomer.....	1,204	208	Madison.....	25,531	Ripon.....	3,739	83
Boscobel.....	1,521	70	Manawa.....	820	150	River Falls.....	1,991	262
Brillion.....	998	181	Manitowoc.....	13,021	159	Sauk City.....	867	31
Brodhead.....	1,517	49	Marinette.....	14,610	203	Schofield.....	889	194
Burlington.....	3,212	84	Marion.....	798	163	Seymour.....	1,109	161
Butternut.....	717	249	Markesan.....	892	87	Sharon.....	879	59
Cadott.....	765	205	Marshfield.....	5,783	140	Shawano.....	2,923	170
Cassville.....	890	124	Mattoon.....	868	206	Sheboygan.....	26,398	134
Cedarburg.....	1,777	104	Mauston.....	1,701	73	Sheboygan Falls.....	1,630	129
Chetek.....	829	225	Mayville.....	2,282	72	Shell Lake.....	902	269
Chilton.....	1,530	160	Mazomanie.....	917	23	Shullsburg.....	1,063	72
Chippewa Falls.....	8,893	193	Medford.....	1,846	175	South Milwaukee.....	6,092	92
Clinton.....	897	52	Mellen.....	1,831	269	Sparta.....	3,973	108
Clintonville.....	1,747	136	Menasha.....	6,081	121	Spooner.....	1,453	263
Colby.....	869	159	Menomonee.....	5,036	206	Spring Green.....	730	37
Colfax.....	701	215	Menomonee Falls.....	919	99	Spring Valley.....	972	235
Columbus.....	2,523	56	Merrill.....	8,689	167	Stanley.....	2,675	193
Cuba City.....	787	91	Milton.....	833	35	Stevens Point.....	8,692	108
Cudahy.....	3,691	90	Milwaukee.....	373,857	82	Stoughton.....	4,761	15
Cumberland.....	1,445	308	Mineral Point.....	2,952	85	Stratford.....	763	152
Darlington.....	1,808	69	Mondovi.....	1,325	189	Sturgeon Bay.....	4,262	211
Delavan.....	2,450	65	Monroe.....	4,410	37	Sun Prairie.....	1,119	13
Deperre.....	4,477	148	Montello.....	1,104	60	Superior.....	40,384	333
Dodgeville.....	1,791	47	Mt. Horeb.....	1,048	24	Thorp.....	741	185
Durand.....	1,503	212	Muscoda.....	798	56	Tigerton.....	728	175
East Milwaukee.....	707	82	Necedah.....	1,054	113	Tomah.....	3,419	99
Eau Claire.....	18,310	183	Neenah.....	5,734	121	Tomahawk.....	2,907	188
Edgar.....	746	162	Neillsville.....	1,957	154	Two Rivers.....	4,850	166
Edgerton.....	2,513	25	Nekoosa.....	1,570	125	Viroqua.....	2,059	142
Elkhorn.....	1,707	70	New Glarus.....	708	25	Walworth.....	755	67
Ellsworth.....	1,005	275	New Holstein.....	839	154	Washburn.....	3,830	360
Elroy.....	1,729	74	New Lisbon.....	1,074	80	Waterloo.....	1,230	23
Evansville.....	2,061	23	New London.....	3,383	139	Watertown.....	8,829	36
Fennimore.....	1,159	76	New Richmond.....	1,988	266	Waukesha.....	8,740	62
Fond du Lac.....	18,797	90	North Fond du Lac.....	1,960	93	Waupaca.....	2,789	136
Fort Atkinson.....	3,877	42	North Milwaukee.....	1,860	92	Waupun.....	3,362	69
Fountain City.....	1,031	170	Oconomowoc.....	3,054	48	Wausau.....	16,560	147
Fox Lake.....	851	64	Oconto.....	5,629	183	Wauwatosa.....	3,346	76
Galesville.....	973	152	Oconto Falls.....	1,427	197	Wautoma.....	964	145
Glenwood.....	954	238	Omro.....	1,285	98	West Bend.....	2,462	116
Grafton.....	811	106	Onalaska.....	1,146	133	Westby.....	902	135
Grand Rapids.....	6,521	118	Oregon.....	712	11	Westfield.....	729	61
Grantsburg.....	721	339	Oshkosh.....	33,032	108	West Salem.....	840	122
Green Bay.....	25,236	154	Owen.....	475	176	Weyauwega.....	967	144
Hartford.....	2,982	98	Pardeeville.....	747	46	Whitehall.....	703	169
Hartland.....	728	57	Park Falls.....	1,972	234	Whitewater.....	3,224	45
Highland.....	1,096	64	Peshigo.....	1,975	193	Winneconne.....	940	104
Hillsboro.....	804	75	Pewaukee.....	1,949	61	Wittenberg.....	1,090	187
Horicon.....	1,881	58	Phillips.....	1,948	217	Wonewoc.....	789	68
Hortonville.....	863	133	Plainfield.....	723	86			

GEORGE KRAFT



ALEX W. RANDALL.
Gov. '58-'62
P. M. Gen'l '66-'68



GEORGE KRAFT.

**PLUMBING, VENTILATING, STEAM
and HOT WATER HEATING**

DEALER IN ALL KINDS OF

**Plumbing and Steam Heating Material,
Lawn Hose and Lawn Sprinklers,
Gas and Electric Fixtures, Etc.**

PHONE NO. 1

111 W. MAIN ST.



LOUIS P. HARVEY
Gov. 1, 6, '62-4, 19, '62

Sumner & Morris

Central Location

STORAGE

Oldest Firm in the City

====Phone 616====

23 East Doty St.

Madison, Wis.

NEW ST. NICHOLAS

RESTAURANT

BEN STITGEN, Proprietor

MADISON, WISCONSIN

Central Location

Elegant Cuisine

Short Orders a Specialty

Phone 922

120 W. Main St.

Jos. Fass & Co.



211 State Street

EDWARD SALOMON
Gov. '62-'64

Contractors and Builders

DEALERS IN

Pine and Hardwood Lumber
Sash and Doors

Phone 1827

Res. Phone 3995

Madison, Wis.

Hartmeyer & Braun

(Successors to M. J. HOVEN)

**Fresh, Salt,
Smoked and
Dried Meats**

Ham, Lard, Poultry, Etc.

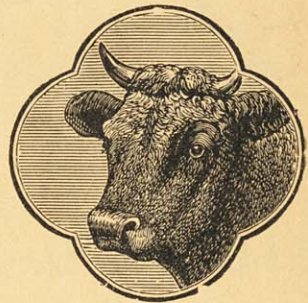

Oysters at Wholesale and Retail

Manufacture of Sausage a Specialty

Phone 1116

Cor. Hamilton and Mifflin Streets



JAMES T. LEWIS
Gov. '64-'66

THERE'S A REASON

FOR THE

GREAT SUCCESS OF THIS STORE

*The right goods at the right time
at the right price.*



"WHERE QUALITY TELLS AND PRICE SELLS"

ELVER HOUSE

JOHN CHECH, Prop.

Successor to Chas. Elver

Opposite C. & N. W. and C., M. &
St. Paul Depots

RATES:

\$1.50 Per Day

Steam Heat

Electric Light

MADISON, - WISCONSIN



**A. D. & J. V.
FREDERICKSON**



LUCIUS FAIRCHILD
Gov. '66-'72
Consul Gen'l Liverpool,
'72-'78; Paris, '78-'80.
Minister Spain, '80-'82.

Madison, Wisconsin

**Pine, Hemlock
and Hardwood**

LUMBER

Builders and Manufacturers of

BUILDER'S MATERIALS

PHONE 88



C. C. WASHBURN
Gov. '72-'74

WILLIAM OWENS

FOR FINE

Plumbing and Gas Fitting

PHONE 241

118 N. Pinckney Street

Madison, Wis.

WE CARRY A NICE LINE OF

Dress Goods, Silks, Velvets, White
Goods, Wash Goods,
Gloves, Hosiery, Underwear,
Ladies' and Misses' Coats, Jackets,
Dresses and Skirts

THE BEST VALUES FOR THE LEAST MONEY

Hinrichs Dry Goods Company

Phone 1200 Brown Block, 3 S. Pinckney St., Madison, Wis.

MEIER BROS. CO.

(SALES AGENTS)

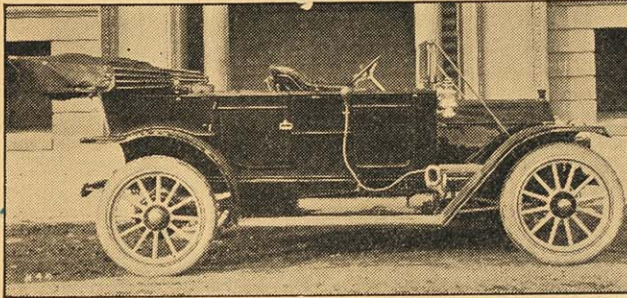

WM. R. TAYLOR
Gov. '74-'76

**Storage
and
Repairs**

PULLMAN AUTOMOBILES

211 E. Main St.

Phone 1192

CARL B. & ALBERT K. FRITZ

*Carpenters, Contractors
and Builders*

Manufacturers of
BUILDERS' MATERIALS

Dealers in
Pine, Hemlock and Hardwood Lumber

Mill and Office 138-142 Frances Street

Telephone No. 712

Madison, Wis.



HARRISON LUDINGTON
Gov. '76-'78

THE PLYMOUTH CLOTHING HOUSE

ESTABLISHED AUTHORITY ON

Clothing and Furnishings FOR MEN AND BOYS

PAUL KARBERG

Main Street---23 East

H. C. HORSTMAYER

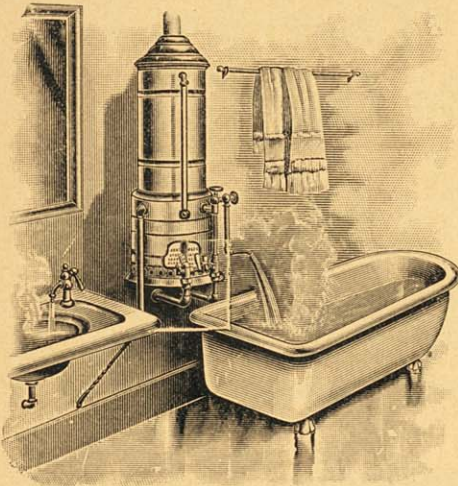

Plumber

...AND...

Gas Fitter

118 S. Pinckney

Phone 942

Madison, Wis.

KREHL & SON

203-5 E. Washington Ave.



WM. E. SMITH
Gov. '78-'82

Hardware - Tinware

Prince Royal Heaters - Ready Rock Roofing
All kinds of Heating, Cooking, Gasoline Stoves

Work Promptly Attended to
Tin, Copper and Sheet Iron, Wire Fencing

E. N. JACOBSON

FANCY GROCER

Richelieu Canned Goods
Fresh Fruits and Vegetables

Celebrated Millar Teas and Coffee

Phone 2701

1148 Williamson

Prompt Delivery



JEREMIAH M. RUSK
Gov. '82-'89,
U. S. Secy. Agr., '89-'93.

ESTABLISHED 1874

GRIMM'S

BOOK BINDERY

BLANK BOOKS
=====

**LIBRARY
WORK
AND
MAGAZINE
BINDING A
SPECIALTY**

WE BOUND THIS BOOK

FOURTH FLOOR

115-123 S. Carroll St.

Madison, Wisconsin

Phone 469

429-431 STATE STREET

TELEPHONE 530



WM. D. HOARD
Gov. '89-'91

== MADISON ==
STEAM LAUNDRY

MADISON, WISCONSIN.

ANTON METZ

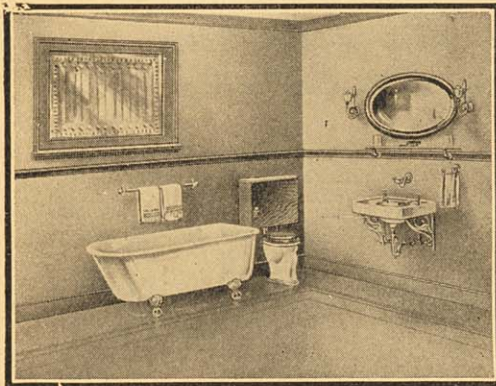

Plumbing
and . . .
Gas
Fitting

Bath Tubs and Bath Room Furnishings, Welsbach Burners
and Mantels, Garden Hose, Toilet Paper, Etc.

Telephone No. 1660

113-115 West Mifflin Street.



GEORGE W. PECK
Gov. '91-'95



HOTEL TRUMPF

G. E. TRUMPF, Proprietor

MADISON, WISCONSIN

RATES

Without Bath \$2.25 to \$2.50 Per Day.

With Bath \$2.50 to \$3.00 Per Day.

Opposite C., M. & St. Paul and Illinois Central Depots.

Steam Heat and Electric Lights.

Hot and Cold Water in Every Room.

Bell Telephone System in Each Room, Connecting with
any Bell Station in the U. S.

Heated Throughout by Steam

Good Stabling Attachment

STRICTLY FIRST CLASS



WM. H. UPHAM
Gov. '95-'97

SIMON'S HOTEL

SIMON BROS., Proprietors

AMERICAN PLAN

\$1.50 PER DAY

107-113 South Butler Street

Madison, Wis.

JULIUS ZEHNTER COMPANY

DRY GOODS

27 South Pinckney St.

108 East Main Street

G. HEUER
R. L. SCHMEDEMAN
PIERCE COMEFORD

MADISON, WISCONSIN

Sach's Orchestra

JOHN SACHS, Director

510 East Wilson St.

Madison, Wis.



EDWARD SCOFIELD
Gov. '97-'01

1305 University Avenue

Telephone 378

R. T. ROYSTON

Plumber - Gas Fitter

Madison

Wisconsin

Gilbertson & Andersen

WATCHMAKERS

AND

MFG. JEWELERS

DEALERS IN WATCHES, CLOCKS, FINE JEWELRY,
SILVERWARE, CUT GLASS

DIAMONDS

124 State Street

Madison, Wis.

HASWELL Furniture Company



26 - 28 North Carroll Street

Robert M. La Follette.
Gov. '01-'06, U. S. Sen. '06-

CLAYTON W. HASWELL, President and Treasurer



Let your library grow in size as your books accumulate. Start with as few or as many *Globe-Wernicke* sections as necessary—add others as required.

Globe-Wernicke "Elastic" Bookcases

fit any wall space—match any woodwork—harmonize with any style of furniture or furnishings—and are sold at uniform prices everywhere—as low as a thoroughly dependable bookcase can be made.

Come in and see the different styles and finishes.

Haswell Furniture Company
The Home of Good Furniture

Phone 952

Madison, Wis.



J. O. DAVIDSON.
Gov. '06-'11

A Dainty Luncheon can be had Reasonably.

EAT

**HEILMANN'S
QUAKER BREAD**

It has Quality, Strength and Flavor

HEILMANN'S BAKERY

121 East Main

Phone 1109

The Schoelkopf Garage

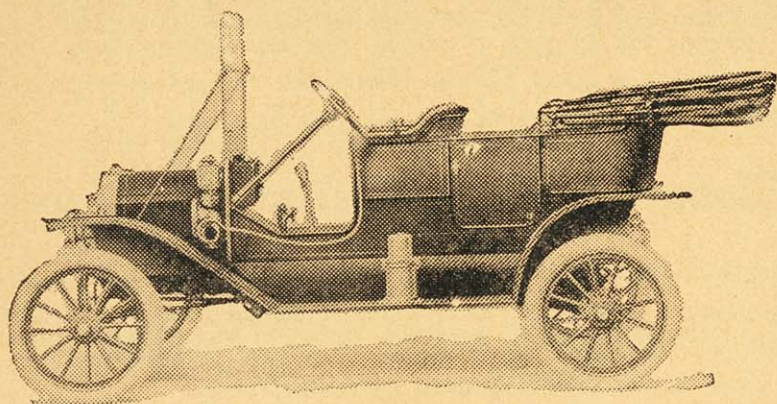

1902-Madison's Pioneer in the Automobile Business-1911

At your service—Ford Agency

116 S. Pinckney Street

Phone 835

ALEX. W. BROWN

LESLIE D. BROWN

CLARENCE P. EDWIN



F. E. McGOVERN
Gov. 1911—

Phone 558

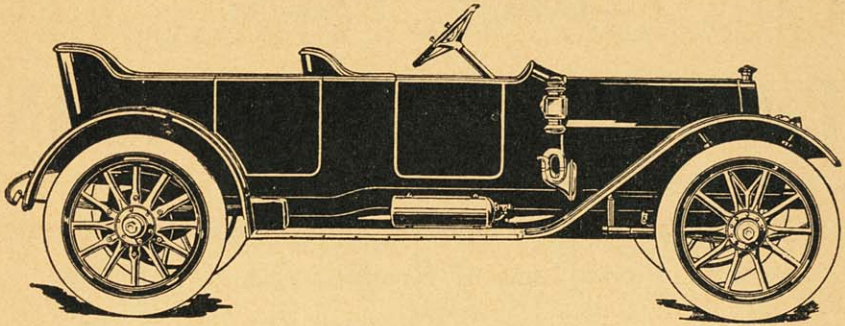

BROWN'S

Automobile Garage

Chalmers, Moline, Hupmobile, Hupp-
Yeats Electric Cars

Corner Broom and Gorham Streets

Madison, Wis.

CHAS. H. NAFFZ

109 KING STREET

Telephone No. 420



PHARMACIST AND OPTICIAN

All Repairing of Eye Glasses and Spectacles promptly done. Finest Line of Reading and Magnifying Glasses, Telescopes, Etc.

Storage Capacity 550 Car Loads
(Equal to 1,250,000 cu. ft.)

Established 1895
Re-established 1905

The Union Transfer & Storage Co.

(NOT INCORPORATED)

OFFICE:

301 to 309 E.
Wilson Street

Household goods, etc., stored, packed and crated, moved and shipped.

Our labor is hired by the year and the best to be had. Every man a gentleman.

H. F. SHARRATT

Prop. and Manager

Our charges are the lowest consistent with first class service.

No pay in advance required on goods in storage. Pay when they are removed.

OFFICE PHONE 1254

Dray work of all kinds promptly attended to.

Stoves and refrigerators stored, cleaned and returned in season.

Household goods bought and sold. We also agree to dispose of your household goods on a commission basis.

Wisconsin Foundry & Machine Co.

SUCCESSORS TO

KING & WALKER COMPANY

Engineers, Founders and Machinists

Engineers and Steam Fitters Supplies
Dealers in Boilers, Steam and Gasoline Engines

SOLE MANUFACTURERS OF MONONA LEVERLESS PRESSES

Repair Parts Carried in Stock for Monona
Leverless and Prouty Printing Presses

*Electrical Repairing, Automobile Repairing, Boiler and Tank
Repairing, Light and Heavy Smithing, Pattern Work,
Experts in Case Hardening, Stampings and Punchings*

623 E. Main St.

Telephone 641

Madison, Wis.



Madison's Pleasure Resort—Esther Beach
ASKEW BROTHERS. Boat Landing Foot S. Carroll St.

MAUTZ & WIESE

MANUFACTURERS OF

..FINE CIGARS..

PRIVATE BRANDS A SPECIALTY

JULIUS CAESAR

(ALWAYS GOOD)

103-5 King Street

Phone 2551

Madison, Wis.

M. DIEDERICH

GROCCER

Staple and Fancy

Phone 162

817 University Avenue

THEO. KUPFER

Foundry and Iron Works

Architectural Iron Work
I-Beams and Girders

629-631 East Mifflin St.

Phone 221

Madison, Wis.

M. L. DUNN

CIGARS *WHOLESALE
AND RETAIL*

TOBACCOS AND SMOKERS' ARTICLES

MADISON, WIS.

PHONE 1227

REAL ESTATE

GEO. C. RILEY

Washington Building

Telephone 400

THE PRESSING SHOP

J. A. ROMEIS, Prop.

Cleaning, Pressing, Repairing, Dry
Cleaning a Specialty—Suits to Order

117 W. Mifflin Street

Phone 474

CUT FLOWERS

FRESH DAILY

LOUIS RUSSOS

504 E. Wilson Street

Phone 1144

ESTABLISHED 1865

CITY MARKET

SOELCH & KASTNER, Props.

Handle the best quality of

MEAT

Poultry, Game, Fish and Oysters



Phone 95

202 East Main



GEORGE'S Lunch Room

SHORT ORDERS

OPEN DAY AND NIGHT

314 State

WE ARE EXCLUSIVE AGENTS IN MADISON FOR THE CELEBRATED

DUNTLEY VACUUM CLEANER



Over 30 of them in use in this City.

Prices \$85, \$100, \$125, and \$150.

We sell them on the montly payment plan.

We rent the largest size for \$2.00 per half day, \$3.00 per day.

We will furnish man and machine for 75 cents per hour.

We clean rugs, carpets, mattresses, upholstered furniture, registers, radiators, floors and pianos.

We clean everything at your home without removal.

Call up, our Phone No. is 1272.

Morgan the Vacuum Cleaner Man.

AALBERG POULTRY FARM

Breeders of

WHITE ORPINGTONS, S. C. M. ANCONAS
and RHODE ISLAND REDS

STOCK AND EGGS

Route 3

Madison, Wis.