

**CAPITOL DOME.**

**ESTABLISHED 1874**

# Grimm's Book Bindery

## BLANK BOOKS

**LIBRARY  
WORK  
AND  
MAGAZINE  
BINDING  
A  
SPECIALTY**

If your Magazines are worth Saving, they are worth Binding. Ring up 469 and we will call for your work and get it out Promptly. Our Bindery is equipped with the latest Machinery to do all kinds of Book Binding. Visit us in our new quarters. Everything modern.

**WE BOUND THIS BOOK**

**FOURTH FLOOR**

**115-123 S. Carroll St.**

**Madison, Wisconsin**

Telephone No. 33

Prompt Attention to All Orders

# Hausmann Brewing Company

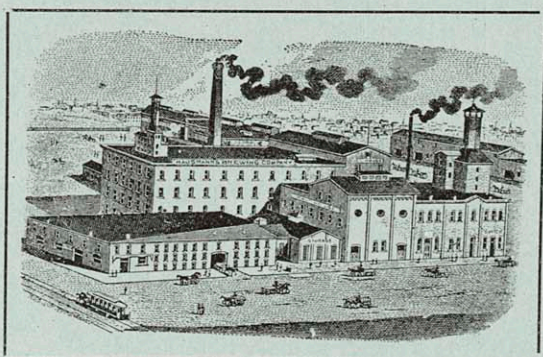

IN KECS

Lager and  
Kulmbacher Beer

IN BOTTLES

Export, Kulm-  
bacher and Pilsner

---

IT IS REFRESHING, NUTRITIOUS AND BENEFICIAL

---

319-333 STATE STREET

MADISON, WISCONSIN

## CLOSING AND OPENING OF LAKES

YEAR.	LAKE MONONA.		MENDOTA OPENED.	YEAR.	LAKE MONONA.		MENDOTA OPENED.
	OPENED.	CLOSED.			OPENED.	CLOSED.	
1850.....	March 19			1880.....	March 18	Nov. 22	March 25
1851.....	March 23			1881.....	May 1	Jan. 1 '82	May 3
1852.....	April 3			1882.....	March 19	Dec. 7	March 21
1853.....	April 4			1883.....	April 13	Dec. 17	April 13
1854.....	March 23			1884.....	April 15	Dec. 17	April 15
1855.....	April 17			1885.....	April 21	Dec. 7	April 22
1856.....	April 7	Dec. 4		1886.....	April 17	Nov. 30	April 19
1857.....	May 4	Nov. 17		1887.....	April 14	Nov. 29	April 15
1858.....	March 25	Dec. 11		1888.....	April 13	Dec. 2	April 16
1859.....	March 18	Dec. 6	March 18	1889.....	March 31	Jan. 1 '90	March 31
1860.....	March 1	Dec. 6	March 14	1890.....	March 29	Dec. 30	April 3
1861.....	April 10	Dec. 1	April 10	1891.....	April 17	Dec. 12	April 16
1862.....	April 13	Nov. 7	April 14	1892.....	April 2	Dec. 2	April 4
1863.....	April 1	Dec. 7	April 16	1893.....	April 7	Dec. 2	April 7
1864.....	April 20	Dec. 9	April 21	1894.....	March 13	Dec. 28	March 16
1865.....	April 5	Dec. 14	April 5	1895.....	April 7	Dec. 5	April 7
1866.....	April 18	Dec. 12	April 18	1896.....	April 1	Dec. 2	April 1
1867.....	April 19	Dec. 14	April 20	1897.....	April 4	Dec. 6	April 9
1868.....	March 31	Dec. 10	March 31	1898.....	March 26	Dec. 12	March 26
1869.....	April 15	Nov. 24	April 16	1899.....	April 16	Dec. 26	April 17
1870.....	April 11	Dec. 22	April 12	1900.....	April 17	Dec. 14	April 17
1871.....	April 1	Nov. 30	April 1	1901.....	April 11	Dec. 15	April 12
1872.....	April 20	Nov. 28	April 20	1902.....	March 27	Nov. 27	March 30
1873.....	April 17	Nov. 29	April 18	1903.....	March 23	Nov. 27	March 24
1874.....	April 14	Dec. 12	April 14	1904.....	April 15	Dec. 14	April 13
1875.....	April 14	Jan. 10 '76	April 15	1905.....	April 3	Dec. 14	April 1
1876.....	April 10	Dec. 5	April 10	1906.....	April 8	Dec. 8	April 1
1877.....	April 15	Jan. 7 '78	April 15	1907.....	March 23	Dec. 11	March 26
1878.....	March 10	Dec. 16	March 9	1908.....	March 26	Dec. 9	March 28
1879.....	April 10	Dec. 16	April 12	1909.....	April 6	.....	April 7

**BOUR'S** || **Holiday**  
Tea and Coffee || Canned Goods

**L. L. ROWE**

334 STATE STREET

**GROCER**

==Fruits and Vegetables==

Home Baking Daily.

PHONE 3037

334 STATE STREET



The store that handles everything is a good store for some.  
The Quality Store is a good store for every one.

### THAT'S US

The above cut represents an exclusive Dry Goods and Carpet store of which we are proud. You will be as proud as we are if you once become a customer when you will become

### **A VICTIM**

of honest values, square dealing and courteous treatment.

---

## **NEW YORK STORE**

5 and 7 West Main - - - Phone 611

---

**Dry Goods, Carpets, Rugs and Draperies**

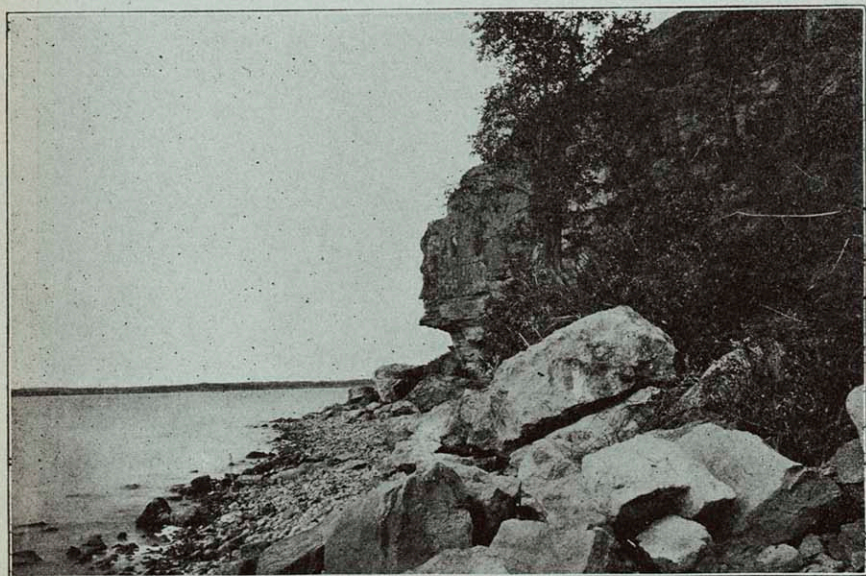

**OLD MAN'S FACE**

# UNSER FRITZ

Formerly Caspar Mayer's Place

Phone 238

11 East Main

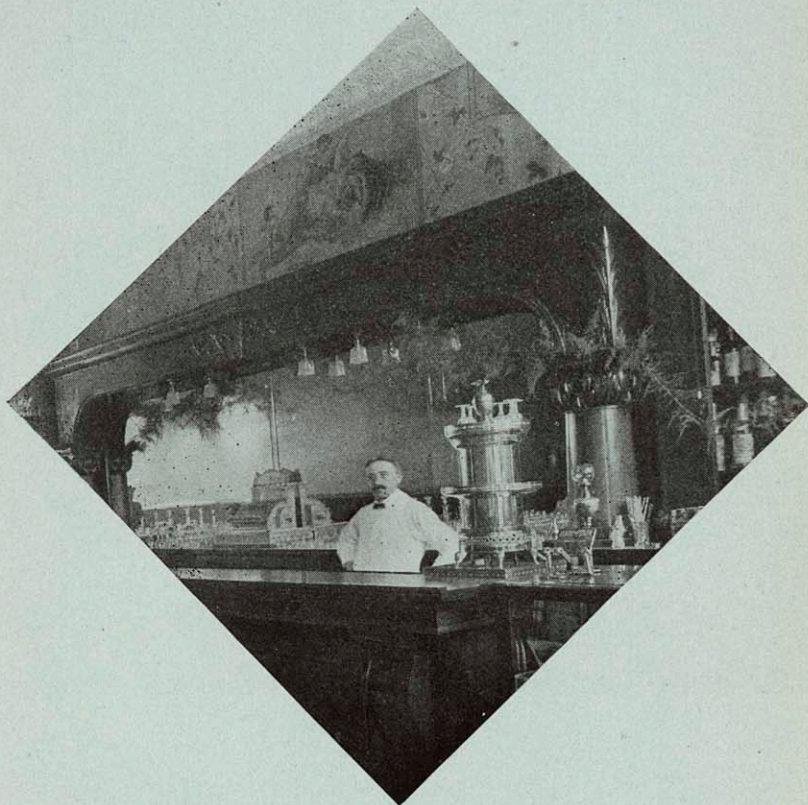

Headquarters for  
Cream City  
Brewing Co.'s

# BEER

SELECTED STOCK

CHOICE FOREIGN AND DOMESTIC WINES

---

**F. H. GENSKE**

**CITIES AND VILLAGES IN WISCONSIN**  
**Having a Population of 500 or more and their Railroad**  
**Distance from Madison, Census '05**

City or Village	Pop.	Dis.	City or Village	Pop.	Dis.	City or Village	Pop.	Dis.
Abbotsford.....	893	163	Hartford.....	2, 05	98	Pardeeville.....	866	46
Albany.....	822	65	Hartlan.....	473	57	Park Falls.....	1, 438	234
Algoma.....	2, 008	241	Hazel Green.....	529	104	Peshigo.....	2, 539	196
Alma.....	1, 172	187	Highland.....	919	64	Pewaukee.....	763	61
Altoona.....	717	179	Hillsboro.....	804	75	Phillips.....	2, 011	217
Amory.....	753	309	Horicon.....	1, 553	58	Pittsville.....	546	131
Amherst.....	613	124	Hortonville.....	890	133	Plainfield.....	829	86
Antigo.....	6, 063	208	Hudsonville.....	3, 220	250	Platteville.....	4, 438	88
Appleton.....	17, 000	125	Independence.....	663	175	Plymouth.....	2, 764	120
Arcadia.....	1, 316	170	Iola.....	891	128	Portage.....	5, 524	37
Argyle.....	572	54	Janesville.....	13, 770	39	Port Washington.....	4, 020	107
Ashland.....	14, 519	347	Jefferson.....	2, 572	35	Poyntette.....	663	25
Athens.....	862	189	Juneau.....	944	51	Prairie du Chien.....	3, 179	98
Augusta.....	1, 426	161	Kaukauna.....	4, 991	133	Prairie du Sac.....	671	33
Baldwin.....	640	231	Kendall.....	5, 535	81	Prentice.....	861	205
Bangor.....	695	117	Kenosha.....	16, 235	116	Prescott.....	889	243
Baraboo.....	5, 835	37	Kewaskum.....	693	112	Princeton.....	1, 425	107
Barron.....	1, 674	238	Kewaunee.....	1, 719	191	Racine.....	32, 290	105
Bayfield.....	1, 689	373	Kiel.....	1, 130	135	Randolph.....	738	61
Beaver Dam.....	5, 615	69	Kilbourn City.....	1, 091	54	Reedsburg.....	2, 515	53
Belmont.....	513	86	La Crosse.....	29, 078	233	Readstown.....	516	117
Beloit.....	12, 855	48	Ladysmith.....	1, 720	141	Reedsville.....	515	175
Benton.....	500	93	La Farge.....	827	137	Rhineland.....	5, 435	200
Berlin.....	4, 638	104	Lake Geneva.....	3, 449	102	Rib Lake.....	1, 122	175
Black River Falls.....	1, 946	127	Lake Mills.....	1, 602	26	Rice Lake.....	3, 410	240
Blanchardville.....	642	68	Lancaster.....	2, 555	86	Richland Center.....	2, 635	60
Bloomer.....	1, 046	208	Linden.....	583	62	Ripon.....	3, 811	83
Bloomington.....	608	98	Little Chute.....	1, 220	130	River Falls.....	2, 300	262
Boscobel.....	1, 634	70	Lodi.....	1, 096	20	St. Croix Falls.....	612	285
Boyd.....	682	199	Lone Rock.....	604	44	Sauk City.....	748	31
Brandon.....	644	75	Loyal.....	815	156	Schofield.....	744	194
Brillion.....	957	181	Madison.....	24, 301	5	Schlesingerville.....	549	102
Brodhead.....	1, 667	45	Manawa.....	881	150	Seymour.....	1, 118	161
Burlington.....	2, 625	84	Manitowoc.....	12, 773	159	Sharon.....	929	59
Butternut.....	707	249	Marathon.....	582	158	Shawano.....	2, 426	170
Cadott.....	760	205	Marinette.....	15, 354	203	Sheboygan.....	24, 026	134
Cambria.....	678	53	Marion.....	746	163	Sheboygan Falls.....	1, 411	129
Cambridge.....	573	25	Markesan.....	787	87	Shullsburg.....	1, 155	72
Cashton.....	673	127	Marshfield.....	6, 035	140	Soldiers Grove.....	718	114
Cassville.....	913	124	Mattoon.....	965	206	South Milwaukee.....	5, 284	92
Cedarburg.....	1, 680	104	Mauston.....	1, 857	73	Sparta.....	3, 807	108
Chetek.....	730	225	Mayville.....	1, 793	72	Spooner.....	1, 170	263
Chilton.....	1, 528	160	Mazomanie.....	862	23	Spring Green.....	773	37
Chippewa Falls.....	9, 009	193	Medford.....	1, 923	175	Spring Valley.....	1, 103	235
Clear Lake.....	508	283	Menasha.....	5, 960	121	Stanley.....	2, 722	193
Clinton.....	892	52	Menomonee.....	5, 473	206	Stevens Point.....	9, 022	108
Clintonville.....	1, 837	156	Menomonee Falls.....	936	99	Stoughton.....	4, 244	15
Colby.....	584	159	Merrill.....	9, 197	167	Sturgeon Bay.....	4, 640	211
Colfax.....	640	215	Merrillan.....	649	139	Sun Prairie.....	1, 174	12
Columbus.....	2, 388	56	Middleton.....	544	6	Superior.....	36, 551	333
Cuba City.....	755	91	Milton.....	810	35	Thorp.....	878	185
Cudahy.....	2, 556	90	Milwaukee.....	312,944	82	Tigerton.....	734	175
Cumberland.....	1, 493	308	Mineral Point.....	3, 252	85	Tomah.....	3, 008	99
Darlington.....	1, 843	69	Monrovia.....	1, 450	189	Tomahawk.....	2, 626	188
Deerfield.....	587	17	Monroe.....	4, 229	37	Trempealeau.....	564	145
Delevan.....	2, 321	65	Montford.....	599	64	Two Rivers.....	4, 602	166
Depere.....	4, 523	148	Montello.....	1, 090	60	Union Grove.....	544	96
Dodgeville.....	2, 152	47	Monticello.....	6, 090	26	Viroqua.....	2, 032	142
Durand.....	1, 359	212	Mosinee.....	554	135	Walworth.....	647	67
Eau Claire.....	18, 737	183	Mt. Horeb.....	1, 003	24	Washburn.....	4, 924	360
Edgerton.....	2, 416	25	Muscoda.....	735	56	Waterloo.....	1, 106	23
Elkhorn.....	1, 818	70	Necedah.....	1, 116	113	Watertown.....	8, 622	36
Ellsworth.....	1, 060	275	Neenah.....	6, 047	121	Waukesha.....	6, 949	62
Eloy.....	2, 011	74	Neillsville.....	2, 117	154	Waupaca.....	2, 873	136
Evansville.....	1, 963	23	Nekoosa.....	1, 099	125	Waupun.....	3, 000	69
Fairchild.....	806	162	New Glarus.....	685	25	Wausau.....	14, 458	147
Fennimore.....	1, 053	76	New Holstein.....	667	154	Wauwatosa.....	2, 913	76
Fond du Lac.....	17, 284	90	New Lisbon.....	1, 095	80	West Bend.....	2, 362	116
Fort Atkinson.....	3, 300	42	New London.....	3, 002	139	Westby.....	767	61
Fountain City.....	1, 008	170	New Richmond.....	1, 824	266	Westfield.....	818	61
Fox Lake.....	714	64	North Milwaukee.....	1, 236	92	West Salem.....	868	122
Frederick.....	683	324	Oakfield.....	548	82	Weyauwega.....	993	144
Galesville.....	876	152	Oconomowoc.....	3, 013	48	Whitefish Bay.....	527	88
Gillett.....	514	180	Oconto.....	5, 732	183	Whitehall.....	700	169
Greenwood.....	905	238	Oconto Falls.....	1, 301	197	Whitewater.....	3, 108	45
Grafton.....	520	106	Omro.....	1, 800	98	Wilton.....	511	90
Grantsburg.....	705	339	Onalaska.....	1, 106	133	Winneconge.....	942	104
Grand Rapids.....	6, 157	118	Oregon.....	703	11	Wittenberg.....	1, 009	92
Green Bay.....	22, 854	154	Oshkosh.....	30, 575	108	Wonewoc.....	687	68
Greenwood.....	708	163	Palmyra.....	710	54			





GEORGE KRAFT

**PLUMBING, VENTILATING, STEAM  
AND HOT WATER HEATING**

**GEORGE KRAFT**

**DEALER IN ALL KINDS OF**

**PLUMBING AND STEAM HEATING MATERIAL,  
LAWN HOSE AND LAWN SPRINKLERS,  
GAS AND ELECTRIC FIXTURES, Etc.**

**Phone No. 1**

**111 W. Main St.**

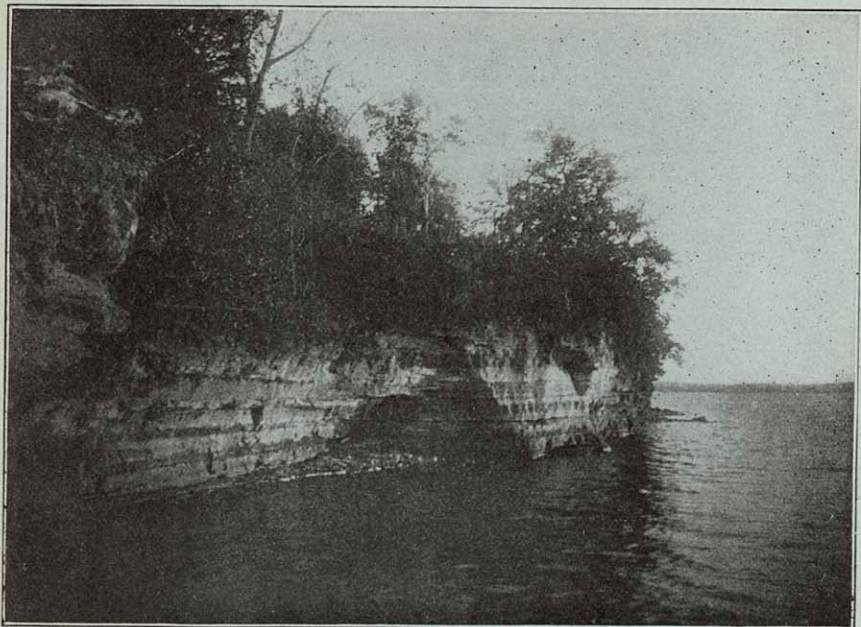

BLACK HAWK'S CAVE.



WINTER SCENE ON WISCONSIN AVENUE.

# Haswell Furniture Co.

The Home of Good Furniture

==== Madison, - Wisconsin ====

Headquarters for

## Book Cases

## Filing Cabinets

and all kinds of

## Good Furniture

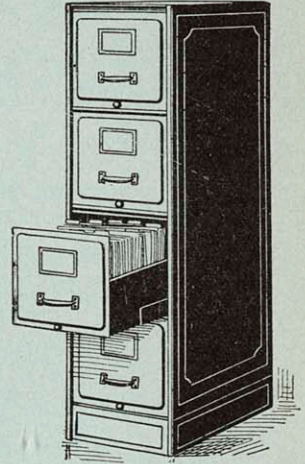

---

## Why Pay Long Prices to the

---

Merchant Tailor for your clothes when you can buy better tailored, better styled, better fitting, better fabric and better all round satisfaction at this establishment at a saving of from \$10.00 to \$25.00.

We have the exclusive sale in Madison of the only Journeyman tailored clothing made in America.

You can buy this high grade merchandise at practically the same prices as you have to pay for the ordinary ready made clothing.



*"BETTER VALUE FOR LESS MONEY"*

# Hartmeyer & Braun

(Successors to M. J. HOVEN)

**Fresh, Salt,  
Smoked and  
Dried Meats**

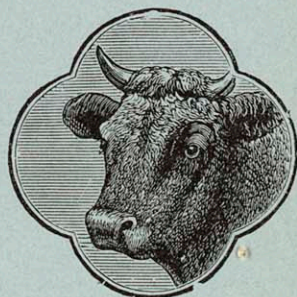

Ham, Lard, Poultry, Etc.

OYSTERS AT WHOLESALE AND RETAIL

Manufacture of Sausage a Specialty

Phone 1116

Cor. Hamilton and Mifflin Streets

## Swedish Massage Parlors

**29 W. Main St., Cor. Carroll**

First class work in Hair Shampooing, Facial and Scalp Massage, Manicuring, Chiropody and Swedish Massage Treatments for all diseases, nervous disorders a specialty.

Hair dressed in all the latest modes. Skilled Metropolitan Operators in attendance.

**Masseur E. L. Bump, Prop.**

PHONE 2940

# MADISON SANITARIUM



A Medical and Surgical Institution for the  
care of all Subacute and Chronic Conditions

**TURKISH BATHS**

PHONE: 1082

BRANCH: 117 N. Hamilton St.

Accessible by Street Cars

Literature Supplied on application

## W. J. HYLAND



PRACTICAL

### PLUMBER and GAS FITTER

Telephone 710

212 E. Main Madison, Wis.

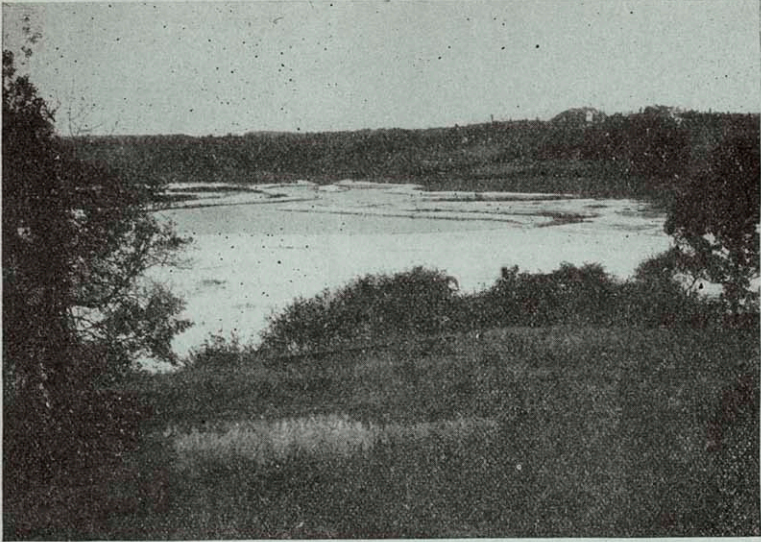

LAKE WINGRA.

---

## CHAS. H. NAFFZ

109  
KING  
STREET



Telephone  
No. III

### Pharmacist and Optician

All Repairing of Eye Glasses and Spectacles promptly done. Finest  
Line of Reading and Magnifying Glasses, Telescopes, Etc.

---

## J. W. PEPPER

Wholesale and Retail Dealer in

Engineers and Mill Supplies

### MACHINE SHOPS

Agent Columbia Dry Cells

Phone 253

310-12 E. Wilson St.

# Wolff, Kubly & Hirsig

**HARDWARE** ROOFING  
CORNICE  
FURNACES

---

---

... STOVES ...

PHONE 1213

401 W. Gilman, Cor. State

Madison, Wis.

---

## Capital City Bottling Works

FRANK STATZ, Prop.

Manufacturer and Bottler of

### Carbonated Beverages

Gold Seal Ginger Ale

Importer and Dealer in

### MINERAL WATERS

110 N. Fairchild St.

Madison, Wis.

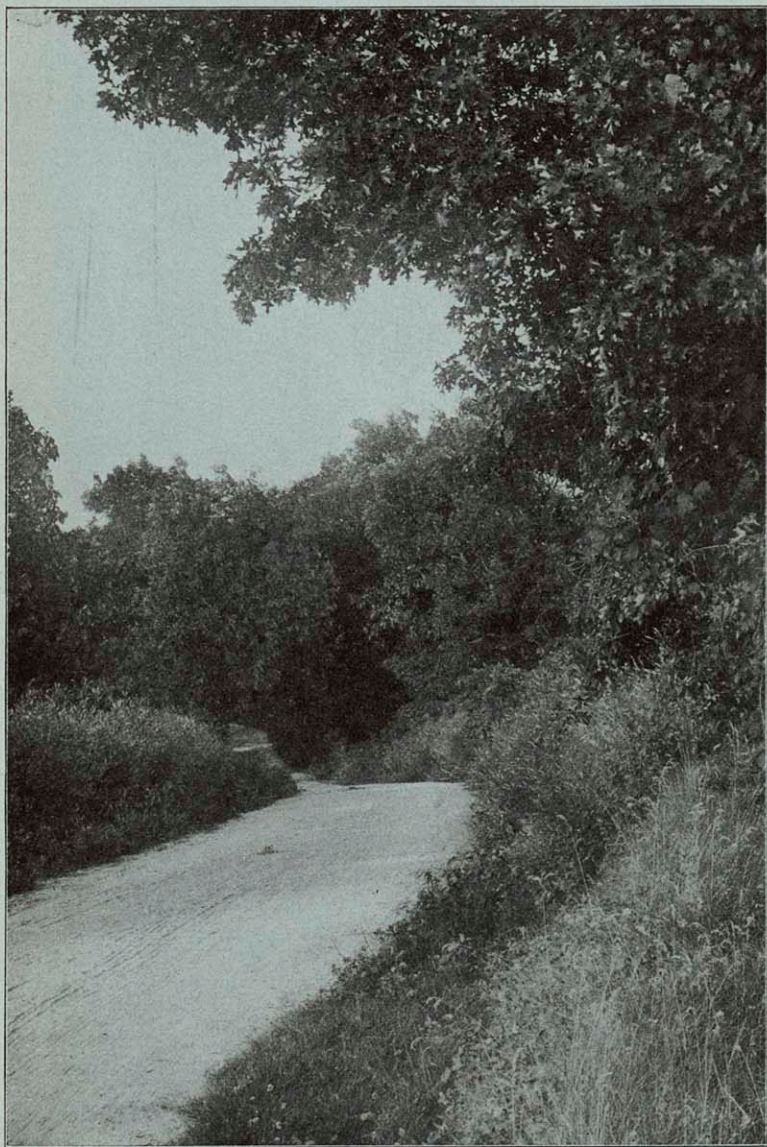

**MENDOTA DRIVE.**



# ANTON METZ

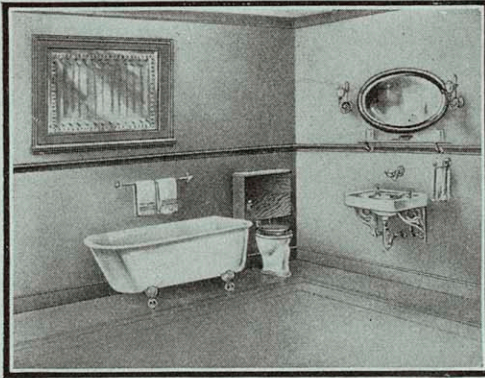

Plumbing  
and . . .  
Gas  
Fitting

Bath Tubs and Bath Room Furnishings, Welsbach  
Burners and Mantels, Garden Hose, Toilet Paper, Etc.

Telephone No. 1660 117 113-115 WEST MIFFLIN STREET

## MADISON TENT & AWNING CO.

(SUCCESSORS TO)

Gallagher Tent & Awning Co.

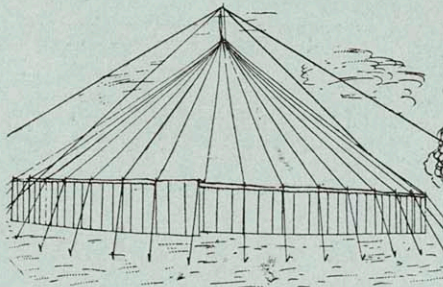

**Belt Chain Roller Awnings  
Tents, Sails and Boat Covers**

Specialty: Cotton Flannel Gloves and Mittens

319-321 E. Wilson St.

Phone 3701

Madison, Wis.

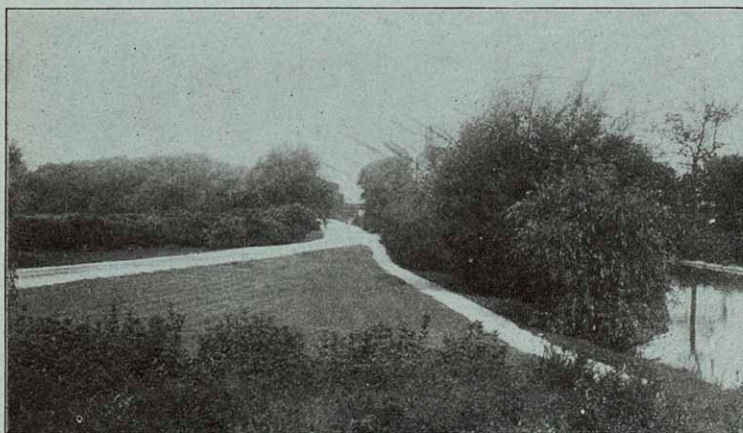

FOOT PATH, YAHARA PARK.

---

THE NAME OF THE

# Cardinal Steam Dye Works

SHOULD APPEAL TO EVERYBODY

Our work will appeal to you if you will give us a trial.

**All Our Work is Guaranteed**

---

**French Dry Cleaning**

---

CARDINAL STEAM DYE WORKS

**623 University Avenue,**

- -

**Madison, Wis.**

**PHONE 1500**

A. G. KRONCKE, Pres.  
H. G. KRONCKE, Vice-Pres.

M. G. MEYERS, Sec'y-Treas.  
W. C. GLAGOW, Gen'l Mgr.

# H. G. Kroncke Hardware Co.

WHOLESALE

## Builders' Hardware and Mechanics' Tools

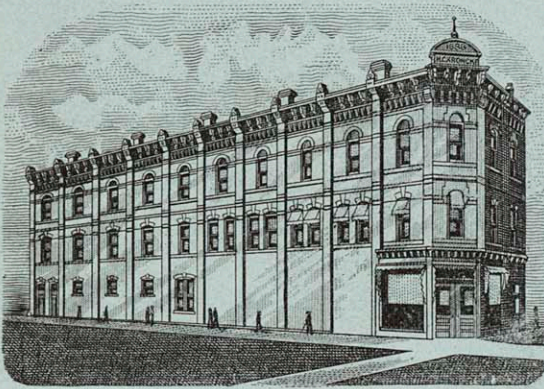

Furnaces,  
Stoves  
and  
Ranges

MADISON, - - - WISCONSIN

# A. D. & J. V. FREDERICKSON

Madison, Wisconsin

Pine, Hemlock  
and Hardwood

# LUMBER

Builders and Manufacturers of

## BUILDERS MATERIALS

PHONE 1256

# HOTEL TRUMPF

G. E. TRUMPF, Prop.



**MOST MODERN EQUIPMENT**

*Finest Hotel in the City*

STREET CAR SERVICE

Opp. C., M. & St. P. and Ill. Central Passenger Deposits

---

## **DR. J. P. WEST**

**Veterinary Physician  
and Surgeon**

**UP TO DATE HOSPITAL**

121 Monona Ave.,

- -

Madison, Wis.

---

# JOSEPH DOTTL

Manufacturer of

## Carriages, Delivery and Dump Wagons

---

---

Setting of Rubber Tires,  
Horseshoeing, Etc.

512 South Park St.,

Madison, Wis.

---

Try Our Noonday Luncheon

# THE FERN CAFÉ

....AND....

## OYSTER HOUSE

*Newly Equipped, Cosy, Centrally Located*

*For Short Orders ring up 1534*

E. N. JACOBSON, Prop.

114 King St.



## The Cardinal

E. ECKSTEDT, Prop.

### EUROPEAN PLAN

Rates 75 Cents and \$1.00

Building and Equipment Strictly Modern

Running Water In all Rooms Tub or Shower Bath  
If Desired.

Within one block of both C. & N. W. and C., M. & St.  
Paul Depots overlooking Lake Monona.

Cor. E. Wilson and Franklin Sts.

Madison, Wis.

## BREITENBACH & SON

### GROCCERS

Wine and Liquor Merchants

Phone 4353

851-853 Williamson St.



## M. DIEDERICH

### GROCCER

STAPLE AND FANCY

Phone 162

817 University Avenue



ESTABLISHED 1865

## CITY MARKET

Soelch & Kastner, Props.

Handle the  
best quality of **MEAT**

*Poultry, Game, Fish and Oysters*

Phone 95

202 E. Main

Telephone 893

Orders Promptly Filled

**SOUTHERN WISCONSIN FOUNDRY CO.**

(Successors to Schultz &amp; Knabe)

**FOUNDRY**

Gray Iron Castings of any Size or  
Weight. Repair Work of any kind.  
Ornamental Flower Vases, Most  
Modern Designs.

Geo. C. Riley, Pres.

H. A. Knabe, Vice-Pres. and Supt.

H. M. Vance, Sec'y and Treas.

2nd Street and Pennsylvania Ave.

Madison, Wisconsin

**William Owens****FOR FINE****Plumbing and  
Gas Fitting****PHONE 241**

118 N. Pinckney St.

Madison, Wis.

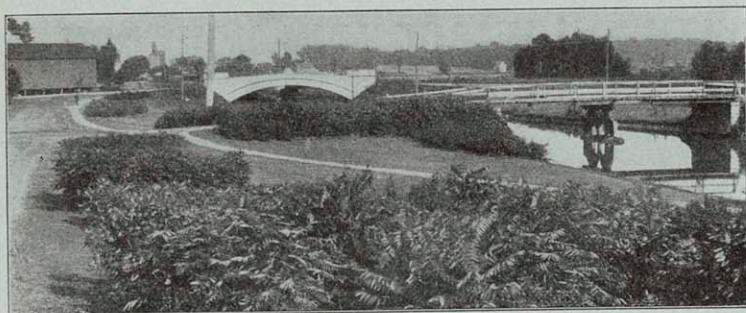

**YAHARA PARKWAY.**

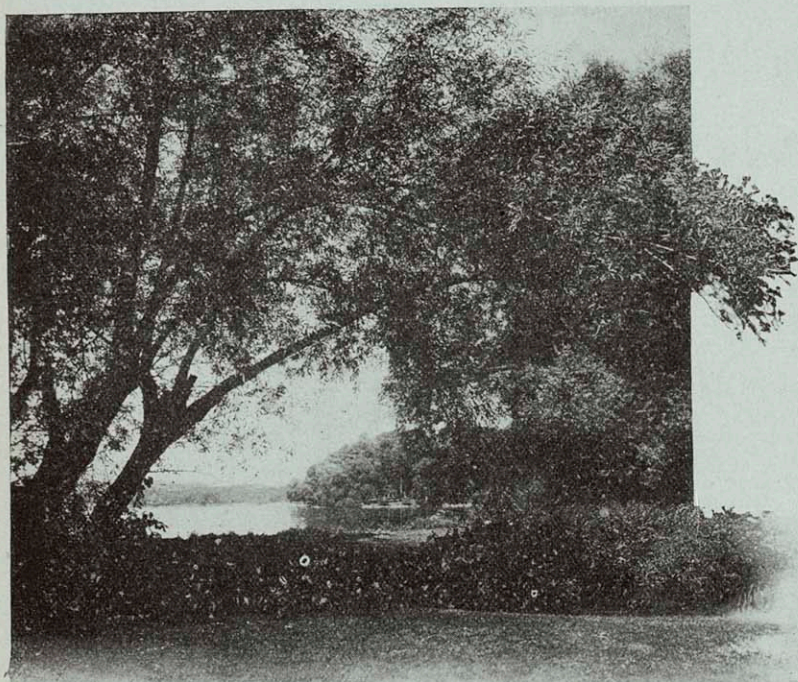

**LAKE MENDOTA FROM TENNEY PARK.**



---

# CUT FLOWERS

FRESH DAILY

**LOUIS RUSSOS,** 504 E. Wilson Street

Branch: 402 1-2 State St.

Phone 1144

---

## ADVERTISE

Your Merchandise in the

**Middleton Times-Herald**

The **BEST MEDIUM** in Dane County through which  
to reach the **FARMERS** surrounding the city of Madison

THOMAS A. EVERILL, Editor.

MIDDLETON, WIS.

---

# Copps Brothers

*Contractors and Builders*

==== *Jobbing* =====

Shop: 512 East Main St.

Phone 2210

---

Heated Throughout by Steam

Good Stabling Attachment

# Simon's Hotel

STRICTLY FIRST CLASS

SIMON BROS., Props.

---

\$1.25 PER DAY

107-113 South Butler Street

MADISON, WIS.

ESTABLISHED 1880

**JOHN GALLAGHER CO.**

Manufacturers of

Tents, Awnings, Sails, Flags, Hammocks, Lawn Swings and Water-proof  
Launch Covers, Camp Furniture and Tents of all sizes,  
from 7 x 7 to 80 x 120, to Rent.

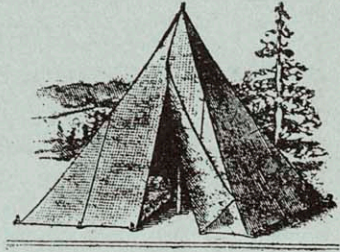
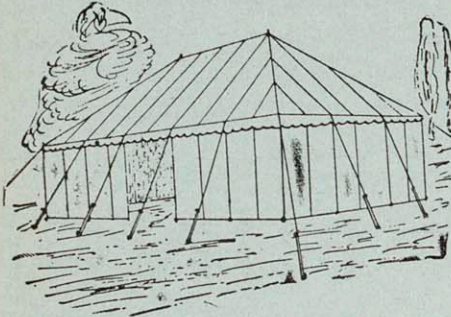

If desired all goods made water proof and mildew proof—warranted—giving the fabric a double life.

**THE PERFECTION WINDOW AWNING**

Made with iron rod in hem at top of awning. Pulleys are fastened to rod and ropes properly arranged in factory, making THE PERFECTION the most easily put up awning on the market.

The top rod is fitted with eye ends which fasten to cotter brackets, leaving a space for ventilation at top of awning.

No brass grommets to tear out of top of awning and no screw eyes to ruin wood-work, as in the old style window awning.

Can be taken down in an instant by simply removing four cotters.

The best awning for fine residences.

**MAUTZ & WIESE**

Manufacturers of

**FINE CIGARS**

PRIVATE BRANDS A SPECIALTY

**JULIUS CAESAR**

(Always Good)

Phone 2551

103-5 KING STREET

MADISON, WIS.

**H. J. MINCH**

WHOLESALE DEALER IN

**Best Brands of Flour****CEREALS, FEED GRAIN AND HAY**

OFFICE:

224 West Gorham St.

Phone 237

WAREHOUSE:

St. Paul tracks bet. W. Main and W.

Wash. Av. Phone 267.

*The Plymouth*

“GOOD CLOTHES”  
Main Street “On the Square”

LATEST OF STYLES IN

**CLOTHING**

FOR MEN AND BOYS

25 East Main Street,

Madison, Wisconsin



Madison's Pleasure Resort—Esther Beach

ASKEW BROTHERS.

Boat Landing Foot S. Carroll St.

**JULIUS ZEHNTER CO.**  
**Dry Goods and Notions**

27 S. Pinckney St.  
 108 East Main St.

G. HEUER  
 R. L. SCHMEDEMAN  
 PIERCE COMEFORD

MADISON, WISCONSIN

**KREHL & SON**  
**Hardware and Tinware**

Prince Royal Heaters, Ready Rock Roofing

All Kinds of Heating, Cooking and Gasoline Stoves

Work Promptly Attended to  
 Tin, Copper and Sheet Iron, Wire Fencing

205-7 E. Washington Av.

**GILBERTSON & ANDERSEN**

WATCHMAKERS  
 AND MFG. JEWELERS

DEALERS IN WATCHES, CLOCKS, FINE JEWELRY,  
 SILVERWARE, CUT GLASS

DIAMONDS

124 STATE ST.

MADISON, WIS



**The Finest Work**

In all Styles at

Reasonable Prices

**NIELSON**

23 S. Pinckney St.

Madison, Wis.