

EARL FELLOWS'

Homestead
TURKEYS

YOUNG AND SELECT

Route 2 Telephone 826-F-21

Evansville, Wisconsin

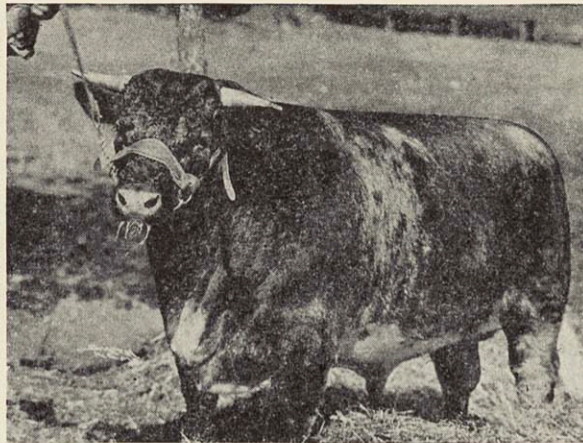

RESERVE GRAND MARSHALL 1898822
Grand Champion Minnesota State Fair and
First International, 1937

ARNGIBBON SHORTHORN CATTLE

McLAY BROS.

Janesville, Wisconsin

CHAS. H. ANDERSON AGENCY

Insurance—Real Estate

NOTARY PUBLIC

PHONE OFFICE 1091

Milton Junction, Wisconsin

Sandwiches and
Home Made Pie

KAMP KUMFORT

Cabins and Showers

Sinclair Gas and Oil

On Highway 14—10 miles East of Janesville

Phone Janesville 9656-R-2

E. R. JOST, PROP.

R. D. 1

AVALON, WIS.

**Brother Dutton
MEMORIAL**

*A Nation's Tribute to a Rock County Man
Soldier and Saint*

YOUR SHARE IN THIS TRIBUTE NOW DESIRED

Confer with

FR. JOSEPH E. HANZ, Vice-President

Beloit, Wisconsin

**NORTH'S POULTRY FARM AND
HATCHERY**

E. M. North, Prop.

Fancy Dressed Poultry, Baby Chicks,
Feed and Remedies

A Better Market for Your Poultry
Edgerton, Wis.

Hatchery Phone 151 Farm Phone 29-F-2

DICKHOFF

CHEVROLET SALES

Sales——Service

Factory Trained Mechanics

Body & Fender Repair - Painting

Phone 1173

Night Wrecker 1061

ARMOUR & CO.

—Milk Station—

Milton Junction, Wis.

Telephone 1921

THE FIRST NATIONAL BANK

OF JANESVILLE, WIS.

Charter No. 83 -:- Established 1855

Member Federal Deposit Insurance Corp.

**Wisconsin Tornado Mutual
Insurance Company**

Wisconsin's Financially
Strongest Mutual Tornado
Insurance Company.

Phone 2064

Milton Junction, Wisconsin

LAKESIDE ICE & COAL COMPANY

ELMER DIX and MILTON DIX

Milton Jct. Phone 2073

Janesville Phone 646

Absolutely Clear Ice

No sewage or other filth in Clear Lake.

We deliver Lake Ice every day in the year

if you want it.

DAN W. McCLUSKEY

ATTORNEY AT LAW

425-427 Hayes Block

Janesville, Wisconsin

Cohen Bros. & Katz

Dealers in

Structural Steel, New and Used Pipe

SCRAP IRON, METALS & PAPER STOCK

Phone 306

JANESVILLE, WIS.

JUNCTION HARDWARE CO.

PHILGAS...KELVINATOR
DUOTHERM...MONARCH

*Everything in Hardware
and Appliances*

TELEPHONE 1762

Milton Junction, Wisconsin

For SAFETY and MILEAGE

Drive

Lodi Full Circle

RETREADS

I. X. L. TIRE CO.

Glenn Fisher, Prop. -:- Phone 2850

103 N. Bluff St.

JANESVILLE, WIS.

DOUGAN GUERNSEY FARMS

TOWN OF TURTLE

Producers of:

Wisbred Hybrid Seed Corn
Grade and Purebred Dairy Cattle
Wisconsin Grade A Milk
(Raw and Pasteurized)

Edgerton Feed and Seed Mill

Edgerton, Wisconsin

Feeds - Seeds - Grains - Custom Grinding
and Mixing

We carry a full line of "Full of Pep" Feeds

FRANK McCALL, Mgr.

Phone 67

Saunders Lumber Co.

Lumber - Coal - Feed

Grain Elevator

Over 50 years of Successful Service
to The Farm Trade

Office Phone 451

Established 1890

Milton, Wisconsin

**Consumers Company
OF ILLINOIS**



SAND and GRAVEL

F. B. Teffe, Supt.

AFTON, WIS.

●
Clinton Consumers Company
Cooperative

Clinton, Wisconsin

●
Farmers & Merchants Bank

"The Bank of Personal Service"

Member Federal Deposit
Insurance Corporation

Orfordville, Wis.

●
Claude D. Stout
Attorney at Law
MILTON, WIS.

●
**The Dairyman's Mutual
Insurance Company**

An Exclusive Farm Writing Company
for Fire and Windstorm.
Premiums based on Merit rating.
Investigate and let us survey your farm
for rate.
GEO. A. JACOBS, Secy.
Telephone 179
51 S. Jackson St.
Janesville, Wisconsin

●
**Goodyear Service
Store**

TIRES **BATTERIES**
Motorola and RCA Radios
Franklin & Wall Phone 760
Janesville, Wisconsin

●
John J. Fullerton
Attorney At Law

205 Carle Central Block

●
Janesville, Wisconsin

●
Solie Lumber Co.

—Building Material—

16 N. River St. Phone 139
Janesville, Wisconsin

●
Dairy Cows

We Specialize in Big Type Jersey Cattle.
Fresh Cows and close-up Springers
at all times.

We move over 1,000 head each year—
Registered and Graded.

EMMETT WRIGHT

3 miles out Madison Road, Beloit Wisconsin.

●
**Janesville Printing
Company, Inc.**

11 SOUTH BLUFF STREET
Janesville, Wisconsin

"We are proud to have been chosen to
Print this Atlas of Rock County."

●
**Janesville Pure Milk
Company, Inc.**

●
ELLEDALE PRODUCTS

●
Famous for Double Dip Cones
Tel. 1172 Janesville, Wis.

●
**Skimmer's Cigar Store
and News Stand**

JAMES DORAN, Prop.
222 West Milwaukee Street
Janesville, Wisconsin

●
Nolan, Dougherty, Grubb & Ryan

ATTORNEYS AT LAW
Jackman Building
Janesville, Wisconsin

●
W. B. SULLIVAN

GENERAL INSURANCE
Telephone 485
Janesville, Wisconsin

●
FRED WALDMAN

CIGAR STORE & NEWS STAND
Janesville, Wisconsin

●
**ROCK COUNTY SAVINGS
and TRUST COMPANY**

FRANK JACKMAN, Pres.
Janesville, Wisconsin

●
**ALLAN-WESTPHAL
ELECTRIC & MACHINE CO.**

Distributors of Westinghouse Motors and Equipment.
Electric Motors sold, repaired, rewind, installed.
23 N. Bluff St. Telephone 1311
Janesville, Wisconsin

●
Bower's Motor Sales

26 North Bluff Street
Janesville, Wisconsin

●
Sears Roebuck & Co.

QUALITY with ECONOMY
Janesville, Wisconsin

●
Shurtleff Ice Cream Co.

HIGHEST QUALITY ICE CREAM
SELECTED MILK
Janesville, Wisconsin

●
Cunningham Bakery

128 Corn Exchange 21 S. Main St.
405 W. Milwaukee St.
Janesville, Wisconsin

●
Cunningham & Green

REAL ESTATE and INSURANCE
Janesville, Wisconsin

●
Colvin's Baking Co.

BAMBY BREAD

●
Vocational School

Janesville, Wisconsin

●
Willard P. McDermott

ATTORNEY AT LAW
321 Hayes Block
Janesville, Wisconsin

●
McGowan & Geffs

ATTORNEYS AT LAW
202-204 Jackman Bldg.
Janesville, Wisconsin

●
The Parker Pen Company
JANESVILLE · WISCONSIN · U. S. A.

●
**Janesville Daily Gazette
and W. C. L. O.**

Janesville, Wisconsin

●
ROY E. BULL

HEALTH SPOT SHOES SHOE REPAIR
Janesville, Wisconsin

●
M. O. SLOAN

REAL ESTATE and INSURANCE
Janesville, Wisconsin

●
J. A. CRANSTON

Agent and Director La Prairie
Fire Insurance Company.
Farmer
Beloit, Wisconsin

FAST MILKING DOES GET MORE MILK

and **SURGE**

IS THE FASTEST MILKER EVER BUILT!

FRANK T. CROAK

1500 Linden Ave. Tel. 3635

Janesville, Wisconsin

Weber Battery & Electric

18-20 N. Bluff St. Telephone 749

Janesville, Wisconsin

Specialized Expert Service on Starting,

Lighting, Ignition, Carburetor and

Speedometers

Wholesale Genuine Parts Retail

Raymond C. Fett

ATTORNEY AT LAW

Telephone 587

23 West Milwaukee St.

Janesville, Wisconsin

**MEYERS FUEL SAVER
& SHEET METAL WORKS**

Janesville, Wisconsin

Dairy and Milk House Equipment

Metal and Stone Sterilizing Tanks

Gas and Electric Heaters

Fuel Saver Furnaces

JANESVILLE RADIO SHOP

T. S. ROONEY, PROP.

Expert Service on

All Home and Auto Radios

Batteries and Battery Service

21 N. Bluff St. Phone 2040

Janesville, Wisconsin

**Southern Wisconsin
Business Service Co.**

Earl J. Heffernan, Pres.

Investigators-Appraisers-

Legal Process Servers

We are equipped to serve Lawyers, Banks, Insurance Companies, Brokers, Finance Companies, or any business requiring careful and accurate investigation.

The Chiropractic Health Home

"NUEROCALOMETER SERVICE"

PALMER GRADUATE

MAUDE WINSHIP MACKIN, D. C., PH. C.

317 Dodge Street

Telephone 102 Janesville, Wis.

ALVA DEVEREAUX

Commercial & Farm
Refrigeration

Evansville, Wisconsin

TELEPHONE—Reverse Charges

NORTHROP

TENT & AWNING CO.

Manufacturers--

FINE COTTON PRODUCTS

Since 1890

113 EAST MILWAUKEE STREET
JANESVILLE, WISCONSIN

Dr. E. W. Krueger

VETERINARIAN

TELEPHONE 109

Evansville, Wisconsin

**ORFORDVILLE COOPERATIVE
DAIRY ASSOCIATION**

Grade A Chicago Fluid Milk
and Cream - Rose Brand Butter

PHONE 81

ORFORDVILLE, WIS.

LEWIS & JENSEN

INSURANCE & REAL ESTATE

209-210 JACKMAN BUILDING

Telephone 843-844

Janesville, Wisconsin

**Krueger Hardware
Company**

JANESVILLE & BELOIT

General Electric Maytag
Refrigerators Washers

Detroit Jewel Gas Ranges

ESTABLISHED 40 YEARS

Kling Bros. & Co., Inc.

Wholesale Tailors

VAN BUREN & MARKET STS., CHICAGO, ILLINOIS

FRED H. TRASTER, Representative

**DeLano Granite
Works**

DELANO, MINNESOTA

Harry Doran, District Manager

116 LINN ST. PHONE 3197M

Janesville, Wisconsin

JOHN T. ROETHE

LAWYER

205 Kresge Block, Janesville, Wis.

Tobacco Exchange Bank Building

Edgerton, Wisconsin

BLACKHAWK

HATCHERY

136 Randall Ave.
Phone 327W

Feed & Seed Store

72 So. River St.
Phone 993

Janesville, Wisconsin

**WHALEY-OVERTON
Funeral Home**

15 N. Jackson Street

Phone 208 Janesville, Wis.

Fire Proof—

Air-Conditioned by Electric Refrigeration

Badger Paint Store

215 W. Milwaukee Street

TELEPHONE 616

Janesville, Wisconsin

Edward H. Peterson

ATTORNEY & COUNSELOR

9 West Milwaukee Street

Telephone 4730

Janesville, Wisconsin

**Beloit Vocational
and
Adult School**

DAY and NIGHT COURSES
Trades - Commercial - Homemaking - College
Qualified Instructors
LEARN WHILE YOU EARN
PREPARE FOR A JOB

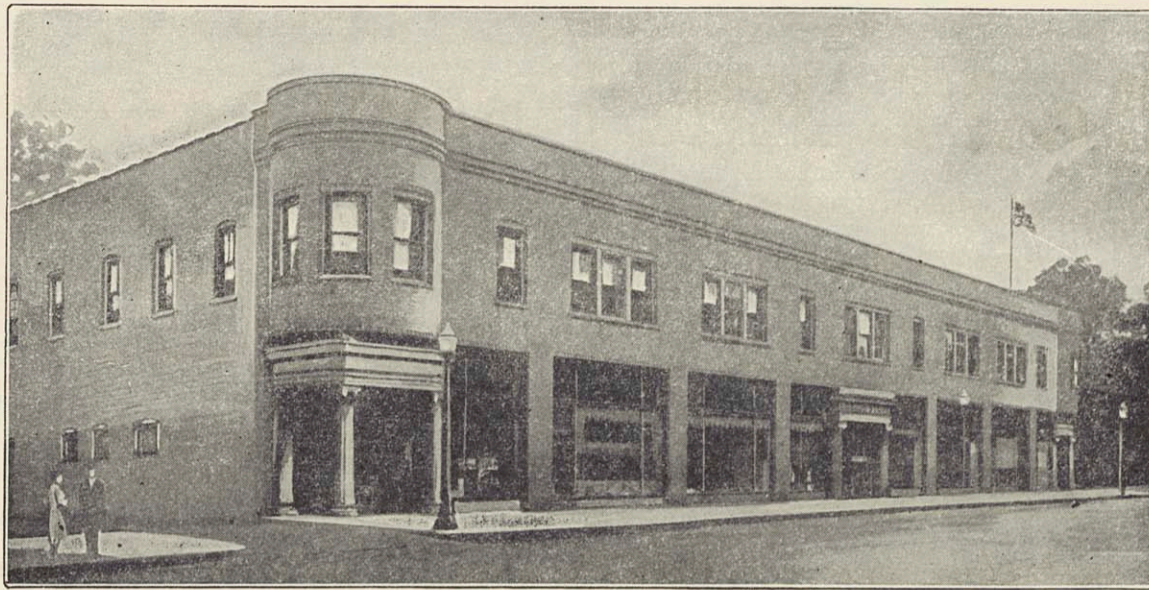

The Grange Department Store
35 Employees — 5 Trucks
at
Your Service

SINCE 1874

Evansville - - - - - Wisconsin

W. D. DOUGHERTY

GENERAL MERCHANDISE
P.O. Evansville MAGNOLIA, WIS.

C. W. POFF SERVICE STATION

Gasoline - Oils - Greasing - Tires
Batteries - Accessories
Riverside Drive - Route 5 - Phone 9937-R-22
BELOIT, WISCONSIN

JIM FINNANE

EVERYTHING IN INSURANCE
Well Bonded
Stock Company Ins. - Standard Protection
Phone 834-F-2
Evansville, Wisconsin

HILLANDALE FARM DAIRY

J. M. HALDERSON & SON
Producers of Quality Dairy Products
Dairy Cattle - Chester White Hogs
Belgian Horses
Phone 9939-R-21
Beloit, Wisconsin

**LOEFFLER'S GENERAL
STORE**

AND TIFFANY INN
Groceries, Hardware, Paints
Auto Supplies, Gasoline, Oils
Tiffany - - - - - Wisconsin

◆◆◆
Col. Dan Finnane

—: AUCTIONEER :—
Evansville, Wisconsin
◆◆◆

CLINTON CONSUMERS COOPERATIVE

"Buy Co-Op and Get the Savings"
Gasoline - Kerosene - Oils - Greases
Tires - Tubes - Batteries - Accessories
Electrical Appliances - Radio
Phone 24 CLINTON, WIS.

Janesville Auditing Service
Collections

Main Office 215 Hayes Block Janesville, Wis.	Branch Office 81 N. Main St. Ft. Atkinson, Wis.
A. G. TRAYNOR, Gen. Mgr.	
RALPH R. SPERI, Br. Mgr.	

Schueler's Grocery

Fruits - Vegetables - Groceries
Fresh Meats
The Store Where Your Neighbors Trade
Janesville, Wisconsin

Swanson's Stores

Fruits - Vegetables - Groceries
and Fresh Meats
1102 Western Ave., Phone 128
16 Racine St., Phone 854

IN JANESVILLE

THE STORE FOR
QUALITY CLOTHING
FURNISHINGS AND
FOOTWEAR AT
POPULAR PRICES IS

REHBERG'S

113-115 W. Milwaukee Street

Walter M. Lindemann
Rock
County Clerk

Court House, Janesville, Wisconsin
Office Phone 1194 Home Phone 2569

Buggs & Graves
Groceries and Meats

1308 Highland Avenue
Phone 4510
Janesville, Wisconsin

Plan a Bowling Party at
Franklin Gardens

Open Bowling Every Day and Night
Janesville, Wisconsin

Floyd S. Yeomans

INSURANCE — REAL ESTATE
AND APPRAISALS
29 W. Milwaukee St. Phone 1028
Janesville, Wisconsin
ESTABLISHED OVER 30 YEARS

**WIS BRED
HYBRIDS**

Hybrid Seed Corn

Produced by

Franklin D. Austin

HOME PRODUCED & ADAPTED
Route No. 6

JANESVILLE, WISCONSIN

Telephone 9651-R-2

Fred L. Kile

202-204 Spanish Tavern Bldg.

BELOIT, WISCONSIN

..Complete Service..

Brokerage, Home Building, Financing,
Property Management

SIMONSEN & HUGGINS

N. E. SIMONSEN

G. O. HUGGINS

Realtors - Loans - Insurance - Rentals

58 South Main : : Phone 600

JANESVILLE, WISCONSIN

WAHLEN AGENCY

— REAL ESTATE

— INSURANCE

— LOANS

410½ State St.

Phone 539

BELOIT, WISCONSIN

PARK GARAGE

J. R. DAVIDSON, Proprietor

—Pontiac Cars—

Auto Supplies . . . Goodyear Tires

Accessories

Phone 132

MILTON, WISCONSIN

**F. M. BRITT
COAL CO.**

835 South Main Street
JANESVILLE, WISCONSIN

Coal — Coke — Wood

**JANESVILLE
FLORAL
COMPANY**

WHOLESALE AND RETAIL CUT
FLOWERS, PLANTS AND BULBS

Store 54 South Main Street
Phone 583

Green Houses and Nursery
Milton Avenue

JANESVILLE, WISCONSIN

Listing, Managing and Selling High Grade Property

S. R. HECK

REAL ESTATE AND LOANS

29 W. Milwaukee St., Telephone 16

JANESVILLE, WISCONSIN

La Prairie Mutual

Fire Insurance

Company

ESTABLISHED 1873

T. M. B. GUNN, President

JANESVILLE, WISCONSIN

O. S. Morse & Son

—Reliable Insurance—

Real Estate

We Will Bond You

'Phone 1003

JANESVILLE, WISCONSIN

**SIGHT IS
PRICELESS**

*Better Light,
Better Sight*

WISCONSIN

**POWER & LIGHT
COMPANY**

Phone 2

E. J. McCABE

REAL ESTATE and INSURANCE

29 W. Milw. St.

JANESVILLE, WIS.

**The
Brown Swiss Cattle
Breeders' Association**

BELOIT, WISCONSIN

IRA INMAN, Secretary

Telephone 2876

Van Wart Agency

STRONG BUILDING

Beloit, Wisconsin

Phone 183

**CAIN - ASHCRAFT
CO.**

Madison Store
1925 Monroe Street
Madison, Wis.

Janesville Store
11 S. Jackson Street
Janesville, Wis.

11 S. Jackson Street

JANESVILLE, WISCONSIN

**Beloit
Building & Loan
Association**

LOANS AND INVESTMENTS

LEE D. BORT, Secretary

426 Pleasant Street

Beloit, Wisconsin

Robert E. Lange

Attorney at Law

415 Hayes Block

Phone 197

JANESVILLE, WISCONSIN

Compliments

**AL HALL'S
SUPER SERVICE**

Be Sure with Pure—Free Parking

"If We Can't Fix It—Give It Away"

Phone 456

Home Phone 3456

JANESVILLE, WISCONSIN

**Herman Lichtfus
& Son**

Coal, Coke and Wood

Telephone 607 -- 438 North River Street

Janesville, Wisconsin

**E. J. EVANS
INSURANCE AGENCY**

INSURANCE — RENTALS

Real Estate . . . Loans . . . Notary Public

323 State Street

Phone: 850

BELOIT, WISCONSIN

H. W. ADAMS

ATTORNEY AND COUNSELLOR

AT LAW

Beloit, Wisconsin

C. B. DAVIS

GENERAL TRUCKING

LIVESTOCK HAULING

AND MILK HAULING

Cargo Insured

Phone 9644-R-2

R.R. 3 JANESVILLE, WIS.

Phones 9916-R-6—9913-R-21

QUENTIN BOWMAN*Live Stock Hauling*Live Stock Hauling Service—Chicago,
Beloit, Milwaukee

BELOIT, WIS.

Blackhawk Stables

HENRY BROWN, Manager

on Ruger Ave., 1 mile East of Janesville, Wis.

Rates: 60c per hr.; 10 hrs. \$5.00

Phone 9615-J-2

Property Management Solicited

R. R. MASON

Insurance—Real Estate

Phones: Office 79; Res. 215

Clinton, Wisconsin

MERRY AGENCY

Real Estate :: Insurance

Loans - Property Management - Brokerage

Telephone 4856 Spanish Tavern Building

BELOIT, WISCONSIN

W. E. DALTON

DEALER IN

...Farm Implements...

CLINTON, WISCONSIN

Ruger Heights

Homes

Built to Your Design

Ruger Heights, Inc.**GIL-BAR FARMS**FEDERAL ACCREDITED,
T.B. AND BANG TESTED— *Jerseys* —STEWART BARLASS, Herd Manager
J. GORDON GILFILLAN, Owner
ALFRED BARLASS, Farm Mgr.

JANESVILLE, WISCONSIN

"SERVICE IS OUR MOTTO"

MANSUR'S SERVICE STATION

JOHN R. MANSUR

GROCERIES AND MEATS

ICE CREAM - SOFT DRINKS - TOBACCOS

8 Miles East of Janesville on Highway 14

Emerald Grove, Wis.

MORE VALUE FOR FARM EARNED
DOLLARS

Every dollar you invest in farm hardware and supplies will bring you more in quality and satisfaction if you do your trading here. We know local farming conditions and we search the markets for items that will best suit local needs and offer them to you at saving prices.

DOUGLAS HARDWARE CO.

JANESVILLE, WISCONSIN

Doheny & Wells

1250 Milton Ave. --:-- Phone 224

Janesville, Wisconsin

**ALPHA FLORAL
CO.**

Member Florist Telegraph

Delivery System

Phone 898 26 W. Milwaukee St.

JANESVILLE, WISCONSIN

BADGER CASH MARKET

The Best Meat in Town for the Money

We Specialize in Home Made Sausages

2 Phones 1169 20 N. Main St.

JANESVILLE, WISCONSIN

**EVANSVILLE FEED AND FUEL
COMPANY**FEED, SEEDS, COAL
AND FERTILIZERSOur Own Home Mixed
"Purity Poultry Mash." Best Quality Coal, loose or in packages. Grinding and Mixing Feeds. Molasses Mixed with Your Feeds.

Evansville, Wisconsin

Chambers & Owen

A. PAUL OWEN, Proprietor

Wholesale Merchandisers in

CONFECTIONS

TOBACCO PRODUCTS

FOUNTAIN SUPPLIES

18-20 Court Street

Janesville, Wisconsin

Jas. H. Ryan

Harlan E. Ryan

Ryan Funeral Home

102 South Jackson St. Phone 70

JANESVILLE, WISCONSIN

Krueger Funeral Home

FUNERAL DIRECTORS

Phone 398 Corner Franklin at Dodge St.

Janesville, Wisconsin

C. W. HYNE

REAL ESTATE . . . LOANS

INSURANCE

Auction Financing Through Thorp

Phones 122 & 12-W EVANSVILLE, WIS.

Richards' Service Station

T. W. RICHARDS, Prop.

*Greasing and Battery Service**Goodrich Auto Supplies*

Phone 2575-J Milwaukee Ave.

JANESVILLE, WISCONSIN

**The
Beloit Daily News**

"News While It's News"

Phone 4500

Rock County's Leading Newspaper

*Real Estate and
Insurance of all kinds*

J. H. SODERQUIST AGENCY

"Insurance at a Saving"

312½ State Street

Phone 806

BELOIT, WISCONSIN

Schedule of Masses
Sundays — June 15 to Sept. 8 — 7:30 and
10:00 A.M.

Sept. 8 to June 15—8:00 and 10:00 A.M.

Confessions—Saturday and Eve of H. Days.

4:00—5:00 P.M.; 7:30—8:30 P.M.

REV. F. X. SCHNEIDER

MILTON JUNCTION, WISCONSIN

Telephone 1900

Dexter I. Munson

Attorney at Law

Kelly Block

Milton Junction, Wis.

Kimball & Nelson

... Funeral Home ...

Telephone 40 Ambulance Service

158 S. Jackson St.

Janesville, Wisconsin

Edward Grassman

Edgerton, Wisconsin

Hail Insurance on Tobacco and
Other Farm Crops

Automobile Insurance
General Casualty Co.

JACK HALE

Building Contractor

Phone 17-R

LIMA CENTER, WIS.

Office Phone 471

**THE MILTON OIL
COMPANY**

Home Phones

Ernest Shellestad, 552; G. P. Shellestad, 971

Marketers of

High Grade Petroleum Products

Distributors of Tydol Gasoline
Veedol Motor Oils - Tires - Accessories

MILTON, WIS.

**UNION BANK & TRUST
COMPANY**

Member Federal Reserve System

Member Federal Deposit Insurance Corp.

LEONARD P. EAGER, President

E. E. DENISON, Vice President

FORREST T. DURNER, Cashier

EVANSVILLE, WISCONSIN

R. B. Johnson & Co.

Grain, Feed, Salt, Seed

Milton Junction, Wis.

Bank of Milton

Milton, Wisconsin

We Invite . . .

You to come in for a discussion
of your banking requirements.

*Just a Sound, Conservative
and Friendly Bank*

Don't forget to put your Valuable Papers in
our Modern Safe Deposit Boxes.
Less than 1c a day.

**The National Bank
of Edgerton**

"The Bank with the Chimes Clock"

Rosman - Uehling - Kinzer Co.

Beloit, Wisconsin

**Harmony Mutual
Fire Insurance Company**

S. CHAPIN HULL

Fire...Wind...Auto

Milton Junction, Wisconsin

Telephone 1491

S. L. MABSON

*Staple and
Fancy Groceries*

MILTON JUNCTION, WIS.

TRACY'S

Home - Grown Hybrid

Certified Wisconsin Hybrids; also Wis. 38
Barley and No. 3 Soybeans that are adapted
to your conditions. Buy your seed corn where
you can see what you get and where it came
from.

TRACY AND SON FARMS, Janesville, Wis.

We carry a full line of "Full of Pep" Feeds
Eight miles East of Janesville and one mile North
of Avalon at Junction U.S. 14 and 140.

**THE
EVANSVILLE PRODUCE CO.**

Producers and Distributors of

Fancy Wisconsin Eggs

ROY LEWIS, Prop.

Phone 86

EVANSVILLE, WIS.

The Farmers Bank

Milton Junction, Wis.

Member Federal Deposit Corporation

**BAUMAN FEED
& LUMBER CO.**

*Finest Quality—
—Lowest Prices*

Phone 2071

MILTON JUNCTION, WIS.

Milton Junction Lumber Co.

Lumber—Fuel—Feed—Grinding

MILTON JCT., WIS.

**JEFFRIS, MOUAT, OESTREICH
WOOD & CUNNINGHAM**

PHONE 137

14 West Milwaukee Street
Janesville, Wisconsin

E. R. Hull

GENERAL MERCHANDISE

"Everything to Eat and Wear"

Telephone 1871
Milton Junction, Wisconsin

**SUTHERLAND-GOESSLING
AGENCY**

Sutherland Block

Janesville, Wisconsin

MUNN-FARNSWORTH CLINIC

19 SO. MAIN STREET
OVER BEVERLY THEATRE

JANESVILLE, WIS.
TELEPHONE 3310

Robert D. Grubb

Corner Jackson & Milwaukee
Janesville, Wisconsin



Law Offices of

McLaughlin & Knipp

105 West Milwaukee Street

Janesville, Wisconsin

A Farm Bank fully aware of Farm Problems
and
For that Reason suited to serve Farmers best

The Footville State Bank

Member F. D. I. C.

Marling Lumber Co.

BUILDING MATERIAL AND FUEL

634 So. River Street Janesville, Wis.

PHONE 2900

Headquarters for

"Janesville's Better Contractors"

HARRIS STORES

Hardware—Appliances—Farm Supplies

Janesville
South River St.
Telephone 732

Beloit
110 West Grand Ave.
Telephone 4850

Severson & Severson

* * *

Feeds-Seeds-Grain-Fuel

Cement-Lime-Fencing-Mixing-Grinding

TIFFANY, WISCONSIN

Atwood Creamery, Inc.

9 North Terrace Street

Janesville, Wisconsin

Bus. Phone 2862 Res. Phone 3362

Manufacturers of

Sweet Cream Butter
Old Fashioned Churned Butter Milk
Creamed Cottage Cheese

BERNARD M. PALMER

Attorney at Law

Carle Central Block

Janesville, Wisconsin

Vincent McWilliams

FARMS and HOMES FOR SALE

103 W. Milwaukee St., Janesville, Wis.

— PHONE 4600 —

Laufenberg Lumber Company

Evansville, Wisconsin

Telephone 29

*A Home of Your Own
is the Only Real Security*

W. J. Thibodeau

Motor Express Inc.

*Fast Overnight Express Between
Chicago-Beloit-Janesville-Madison*

Janesville Phone 2368

Beloit Phone 4965

Manufacturers of the best washing and
sterilizing equipment for the production of
Grade "A" Milk on the farm.

**A. W. Schlueter
Schlueter Dairy Supply Co.**

316-320 North Main Street

Janesville, Wisconsin

L. A. Ruchti Agency

Hayes Block

Janesville, Wisconsin

Insurance and Surety Bonds

Harvey's Sheet Metal

AND

Furnace Shop

Gutters - Furnaces - Air Conditioning
Sheet Metal Work - Furnaces Installed

210 Wall St.

Phone 1968

Janesville, Wisconsin

**Donald Dale
STOCK FARM**

Registered T. B. Tested

Holstein Cattle

E. E. Balis & Son

Janesville, Wisconsin

R.F.D. 6

SAM CREEK

WELDING and MACHINE

SHOP

921 South Jackson

PHONE 1116

Janesville, Wisconsin

F. W. PLANKEY

BUICK DEALER
Beloit, Wisconsin

Eugene Kenuecane

Farmer and Breeder of Chester White and
Poland China Hogs
Beloit, Wisconsin

EDGAR HUEBBE

Farmer and Breeder of Holstein Cattle
Beloit, Wisconsin

RIVERVIEW FARM

W. A. TOLLES, Prop.
Breeder of Holstein Cattle
Route 3
Beloit, Wisconsin

J. H. JOHNSTON

ATTORNEY AT LAW
Beloit, Wisconsin

R. A. EDGAR

ATTORNEY AT LAW
Beloit, Wisconsin

W. J. Tucker, Insuror

Phone 455
Everything in Insurance
Nothing but Insurance
Beloit, Wisconsin

A. W. AGNEW

Farmer and Breeder of Pure Bred Graded
Holstein Cattle
Milton, Wisconsin

CASH DAIRY

DAIRY PRODUCTS OF QUALITY
Milton Junction, Wisconsin

WOOLSEY & WOOLSEY

ATTORNEYS AT LAW
Beloit, Wisconsin

The Second National Bank

Beloit, Wisconsin

FLOYD CLARK

GENERAL TRUCKING
Lime Crushing, gravel hauling, & excavating
R.3, Brooklyn, Wis.

C. M. HYNE

REAL ESTATE and INSURANCE
Evansville, Wisconsin

J. D. DALTON

REAL ESTATE and LOANS
EVANSVILLE, WIS.

Willis E. Miller

Farmer and Lamb Feeder
EVANSVILLE, WIS.

Dean Lumber Company

Lumber, Coal, Hardware, Cement,
Wire Fencing, Paint and Varnish
Avalon, Wisconsin

JOHN F. O'LEARY

Farmer—Breeder of Hampshire Hogs
Route 5
Janesville, Wisconsin

KASPER BAKKE

Proprietor of Green Valley Stock Farm
Route 3
Beloit, Wisconsin

GRAVDALE BROS.

Farmers and Breeders of Shorthorn Cattle
and Hampshire Sheep
Route 4
Beloit, Wisconsin

W. H. CLARK

Farmer and Stock Feeder
Janesville, Wisconsin

Frank T. Wellnitz

Farmer and Breeder of Shorthorn Cattle
Route 1
Janesville, Wisconsin

Walter B. Little

Farmer and Breeder of Purebred
Shorthorn Milking Cattle
EVANSVILLE, WIS.

Quentin Bauman

Farmer and Stock Dealer
Route 1
Beloit, Wisconsin

S. K. Blodgett

Farmer and Stock Feeder
Route 1
Beloit, Wisconsin

George Holmbeck

Farmer and Breeder of Purebred
Holstein and Guernsey Cattle
Route 1
Beloit, Wisconsin

E. L. RICE

Farmer—Treasurer La Prairie Fire Ins. Co.
Janesville, Wisconsin

MARTIN McCABE

Proprietor of Hickory Grove Stock Farm
Breeder of Purebred Shropshire Sheep
Route 1
Beloit, Wisconsin

ART WEHLER

Farmer and Breeder of Purebred
Poland China Hogs and Purebred Sheep
Route 1
Beloit, Wisconsin

Thos. L. Vogel, M. D.

Office Phone 1945 Res. Phone 1943
Milton Junction, Wisconsin

Clarence Erickson

Farmer and Breeder of High Grade Holstein
and Guernsey Cattle
Purebred Durock Jersey Hogs
Route 5
Janesville, Wisconsin

Chas. Wells

Farmer and Real Estate
Route 5
Janesville, Wisconsin

Ray Boyd

Dealer in Horses, Cattle and Feeder Pigs
Rural Route
Whitewater, Wis.

F. C. Janes

Farmer and Breeder of Purebred Holstein
Cattle and Poland China Hogs
Route 3
EVANSVILLE, WIS.

Milbrandt Bros.

Farmers and Breeders of Purebred
Holstein Cattle
EVANSVILLE, WIS.

Daniel Drew

Farmer and Road Contractor
Route 1
Brodhead, Wis.

Edwin Heberlein

Proprietor of Fairview Farm
Route 2
Janesville, Wisconsin

J. A. Austin & Sons

Farmer and Breeders of Purebred
Holstein Cattle—Burr Oak Stock Farm
Route 2
Janesville, Wisconsin

Howard E. Miller

Field Manager for the Pure Milk Assn.
Route 1
Janesville, Wisconsin

Wm. Toper

Farmer and Contractor
Route 2
Janesville, Wisconsin

Archie I. Wentworth

Farmer and Breeder of Shorthorn
Milking Cattle
Route 4
Edgerton, Wisconsin

Janesville, Wisconsin

Location and Population

Janesville has a population of 22,866, and is situated in the heart of Wisconsin's best industrial and farming region. 100 miles Northwest of Chicago, 300 miles southeast of St. Paul and Minneapolis and 70 miles west of Milwaukee.

Transportation Facilities

Janesville is located on main lines of the Chicago and Northwestern and the Chicago, Milwaukee, St. Paul and Pacific Railroads. Several U. S. Highways reach through the city to the large population centers.

Labor

Although Janesville has very little unemployment, there can always be found a good supply of skilled and unskilled labor. With 85% of the population native born, local labor is interested in the welfare of American business policies.

Power

Electricity is furnished to Janesville industries at a comparatively low rate. The local plant is tied in with other larger outlets assuring an unlimited supply of electricity.

City Government

For many years Janesville's low tax rate and its efficient city manager form of government has received national recognition.

Schools and Churches

Citizens of Janesville point with pride to their outstanding school system which consists of 8 public schools, 3 parochial schools, high school, junior high, vocational school and business college. Fine churches of all denominations are maintained and add to the desirability of Janesville as a pleasant place to live.

Recreational Facilities

More than 350 acres of wooded grounds along beautiful Rock River have been developed into municipal parks. Two interesting golf courses are also maintained for those who enjoy outdoor recreation. Local theatres always show first run pictures first.

Housing Facilities

For several years Janesville has been a leader in the construction of new homes. Attractive modern homes are available at a very reasonable rental or purchase price.

Hotels

The new Monterey with 150 rooms is one of the state's finest. Several other modern hotels, all of which are desirable places to stop, are also located in Janesville.

Retail Establishments

Janesville is the shopping center of Southern Wisconsin. Retail establishments compare favorably with the nation's best and largest.

Banks

Southern Wisconsin is adequately and efficiently served by three sound Janesville banks. Their total assets approximate ten million dollars.

Present Industries

Some of the nation's outstanding industries maintain plants in Janesville including the Chevrolet Motor Company, Fisher Body Corporation, Parker Pen Company, Hough Shade Corporation, Rock River Woolen Mills, Rock River Cotton Company, Janesville Cotton Mills Company, Ossit Church Furniture Company, Lewis Knitting Company, Blodgett Milling Company, Janesville Shirt & Overall Company, Northern Conveyor Company and many other whose products are shipped to all parts of the country.

Wholesale Center

A large percentage of the food and merchandise used by surrounding communities is shipped from local wholesale firms. Among the several wholesale organizations operating in Janesville are two large modern wholesale bakeries.

Janesville Industrial Development Corporation

A. ROGER HOOK, Secretary

312 Jackman Block

Edward A. Bier

Farmer and Breeder of Purebred Guernseys

Route 1
Janesville, Wisconsin

John O. Knudson

Farmer and Breeder of Pure Blooded Guernsey Cattle

Route 2
EVANSVILLE, WIS.

Edgerton Sand & Gravel Co.

Sand, Gravel, Concrete and Waylite Blocks

Edgerton, Wisconsin

Chas. Falk

Farmer and Breeder of Purebred Guernseys

Route 2
Janesville, Wisconsin

M. O. Flom

Real Estate and Loans

Stoughton, Wis.

Roy Fellows

Farmer and Breeder of High Grade Guernsey Cattle and Belgium Horses

Route 2
EVANSVILLE, WIS.

J. H. Hugunin

Farmer and Breeder of Purebred Aberdeen Angus Cattle

Route 4
Janesville, Wisconsin

E. W. Hodge

Farmer and Breeder of Purebred Horses

Route 3
Janesville, Wisconsin

John E. Hill

Farmer and Breeder of Purebred Poland China Hogs

Route 1
Janesville, Wisconsin

Chas. C. Brown

Farmer and Breeder of Shorthorn Cattle and Percheon Horses

Route 3
Janesville, Wisconsin

D. F. Gallagher

ATTORNEY AT LAW

EVANSVILLE, WIS.

Clifford Morton

Farmer and Buyer of Dead Stock Dealer in Horses and Cattle

Route 1
Janesville, Wisconsin

Winn Coal & Gas Co.

Coal & Gas of All Kinds Standard Oil Products

EVANSVILLE, WIS.

Chas. A. Maas

Oak Hill Farm

Purebred Poland China Hogs and Holstein Friesian Cattle Stock for sale at all times. Route 1—3 Miles Northwest of Evansville

EVANSVILLE, WIS.

Dr. R. H. Bussewitz

VETERINARIAN

President of Wisconsin Dairy Cattle Market

Janesville, Wisconsin

Merchants & Savings Bank

Established 1875

Member Federal Deposit Insurance Corp.

Janesville, Wisconsin

BOB MADDEN

Meyers Hotel Annex

JANESVILLE, WISCONSIN

LUTHER GLASS

109 N. First Street

JANESVILLE, WISCONSIN

JOHNNY CULLEN

BLACKHAWK

Delavan Road

JANESVILLE, WISCONSIN

*Patronize Our
Advertisers*

