

SIGNIFICANT HISTORIC SITES

Significant historic sites are distinguished by three main categories; Historic, Architectural, and Natural Features. The Historic category has been divided into Historic, National and Historic, Local. A Nationally significant site would be the location of a building having a strong connection with something or someone of National importance, such as the Hearthstone house which was the first house in North America to be electrically lit by a central station hydroelectric plant. A locally significant site includes buildings such as a prominent citizen's home or the location of an early reputable business or industry. The Architectural category includes those buildings which were found to be a particularly nice example of an architectural style or of other architectural interest. Natural features are sites which have no building of significance. The site itself may have been chosen for the location of a historic park or cemetery, or it may have other historic value such as the location of the first home in Appleton or an important piece of land in early industrial development.

The following sites and structures are listed in alphabetical order according to site or street name. These sites are considered historically important to Appleton for reasons mentioned on each site card. In some cases, due to lack of complete information, sites may have been included which will prove after further study to lack substantial historic significance. The purpose of this study has been to establish a base of historic information for use in planning and community development by the City.

State: Wisconsin	Photo Code: No Photo	HISTORIC BUILDING
County: Outagamie	Map Code:	SURVEY INVENTORY
City: Appleton	Card Completed: 7/11/78	
Address: Alicia Park	Name: Alicia Park	
Original Owner: Alexander Reid	Date: 1910	
Original Use: Homestead	Style:	
Present Owner: City	Architect:	
Present Use: Park	Builder:	

Notable Features, Historical Significance and Description:

Alexander Reid willed his estate to the City in 1910 for park purposes, providing it be named in memory of his Wife Alice, and that her memory be kept alive in floral arrangements and that a flag be flown in the Park on the Anniversary of her birth and death.

Physical Condition of Structure:

Significance: Natural Feature

State: Wisconsin	Photo Code: 1-2	HISTORIC BUILDING
County: Outagamie	Map Code:	SURVEY INVENTORY
City: Appleton	Card Completed: 6/6/78	
Address: 126 Alton Court	Name:	
Original Owner: Private	Date:	
Original Use: SF House	Style: Prairie w/ Oriental Influence	
Present Owner: Stanley H. Ore, Jr.	Architect:	
Present Use: SF House	Builder:	

Notable Features, Historical Significance and Description:

Stucco Exterior, Oriental Roof Line

Physical Condition of Structure: Very Good

Significance: Architectural

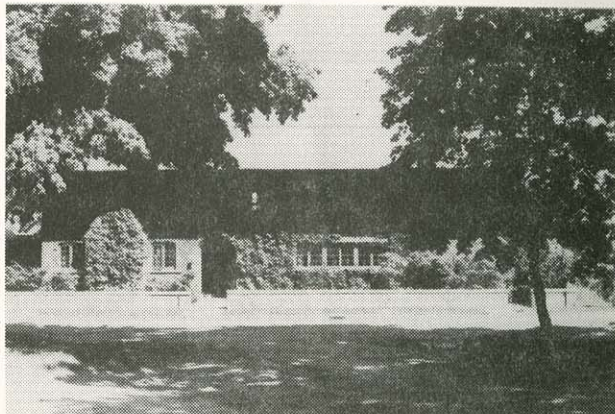

State: Wisconsin	Photo Code: 1-5	HISTORIC BUILDING
County: Outagamie	Map Code:	SURVEY INVENTORY
City: Appleton	Card Completed: 5/6/78	
Address: 739 East Alton Street	Name: East House	
Original Owner: Private	Date:	
Original Use: SF House	Style: High Victorian Italianate	
Present Owner: L.U.	Architect:	
Present Use: L.U. Housing	Builder:	

Notable Features, Historical Significance and Description:

Detailed Window Head
Large Corner Brackets

Physical Condition of Structure: Good

Significance: Historic, Local

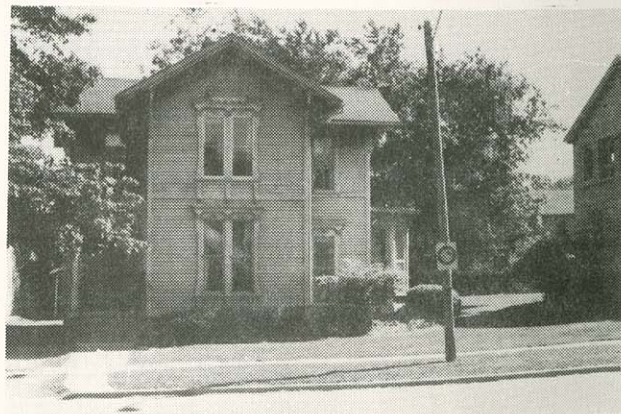

State: Wisconsin	Photo Code: 1-4	HISTORIC BUILDING SURVEY INVENTORY
County: Outagamie	Map Code:	
City: Appleton	Card Completed: 6/6/78	

Address: 803 East Alton	Name:
Original Owner: Private	Date: Pre-1881
Original Use: SF House	Style: Downingesque
Present Owner: John J. Alfieri	Architect:
Present Use: SF House	Builder:

Notable Features, Historical Significance and Description:
 Portico Placement Breaks Symetry
 Arched Windows, No Bargeboard

Physical Condition of Structure: Very Good

Significance: Architectural



State: Wisconsin	Photo Code: 1-3	HISTORIC BUILDING SURVEY INVENTORY
County: Outagamie	Map Code:	
City: Appleton	Card Completed: 6-6-78	

Address: 826 E. Alton Street	Name:
Original Owner: Private	Date:
Original Use: SF House	Style: Late Queen Anne
Present Owner: Ben R. Schneider, Jr.	Architect:
Present Use: SF House	Builder:

Notable Features, Historical Significance and Description:
 Jerkin Head South & East Facade
 Oriole Window East Facade

Physical Condition of Structure: Very Good

Significance: Architectural



State: Wisconsin	Photo Code: 1-1	HISTORIC BUILDING SURVEY INVENTORY
County: Outagamie	Map Code:	
City: Appleton	Card Completed: 6-6-78	

Address: 114 Alton Court	Name:
Original Owner: Buchanan	Date:
Original Use: SF House	Style: Eclectic Resurgence
Present Owner: Sarah Whitman	Architect:
Present Use: SF House	Builder:

Notable Features, Historical Significance and Description:
 Stone Ashlar Exterior, Leaded Windows, Slate Roof, Elipitical Arches
 The Buchanan Family was the original owner of the Wireworks.

Physical Condition of Structure: Very Good

Significance: Historic, Local



State: Wisconsin	Photo Code: 6-19	HISTORIC BUILDING SURVEY INVENTORY
County: Outagamie	Map Code:	
City: Appleton	Card Completed: 6/19/78	

Address: 705 North Appleton	Name:
Original Owner: Private	Date:
Original Use: SF House	Style: Queen Anne
Present Owner: Orville Myse	Architect:
Present Use: SF House	Builder:

Notable Features, Historical Significance and Description:
Elaborate Porch Detail, Irregular Massing

Physical Condition of Structure: Fair; Over-all Fix-up is needed.

Significance: Architectural



State: Wisconsin	Photo Code: 12-5	HISTORIC BUILDING SURVEY INVENTORY
County: Outagamie	Map Code:	
City: Appleton	Card Completed: 6/27/78	

Address: 129 South Appleton Street	Name: B.P.O.E. Lodge 337
Original Owner:	Date: 1913
Original Use:	Style: Spanish/Prairie
Present Owner: B.P.O.E. #37	Architect:
Present Use: Meeting Hall	Builder:

Notable Features, Historical Significance and Description:

Red Brick Exterior with Green Tile Roof; Stepped Gables with coping. Site of Waverly Hotel in 1880's, which was the first electrically lit hotel in the U.S.

Physical Condition of Structure: Good

Significance: Historic, Local



State: Wisconsin	Photo Code: 6-4	HISTORIC BUILDING SURVEY INVENTORY
County: Outagamie	Map Code:	
City: Appleton	Card Completed: 6/19/78	

Address: East Atlantic, Union to Lawe	Name: Appleton Wire
Original Owner: See Back	Date: 1896 (Outag. Co. Yesterday & Today)
Original Use: Wire Works	Style:
Present Owner: F.L. McKone-Pres.	Architect:
Present Use: Wire Works	Builder:

Notable Features, Historical Significance and Description:

Cream Brick, Segmental Arched Windows, Some 6/1 Windows; This plant has it's own water tower which looks quite dated.

Physical Condition of Structure: Good

Original Owner: William Buchanan, A.B. Weissenborn, G.E. Buchanan, J.R. Buchanan

Significance: Historic, Local



State: Wisconsin	Photo Code: 6-3	HISTORIC BUILDING SURVEY INVENTORY
County: Outagamie	Map Code:	
City: Appleton	Card Completed: 6/19/78	

Address: 505 W. Atlantic	Name:
Original Owner: Private	Date:
Original Use: SF House	Style: Victorian
Present Owner: Frieda Noffke	Architect:
Present Use: Apartments	Builder:

Notable Features, Historical Significance and Description:

Bracketed Eastlake Porch, Symetrical, Bay Windows with Arched Windows on Both Sides, Tin Roof with Accents At Point of Gable

Physical Condition of Structure: Good

Significance: Architectural



State: Wisconsin	Photo Code: 10-6	HISTORIC BUILDING SURVEY INVENTORY
County: Outagamie	Map Code:	
City: Appleton	Card Completed: 6/26/78	

Address: 100 East College Avenue	Name: Graces - Whedon Buildings
Original Owner: Douglas Block	Date: 1856 (P.C.)
Original Use: Offices/Commercial	Style: Italianate
Present Owner: Valley King, Inc.	Architect:
Present Use: Cloths Store/Hatter/Offices	Builder: J.W. Woodward (P.C.)

Notable Features, Historical Significance and Description:

Unusual Limestone Construction on 1st Level of West Wall. Probably River Bed Limestone Exterior with Quoins, Square Window Heads on 2nd Level, Arched on 3rd; One of the first three story commercial buildings in City. →

Physical Condition of Structure: Fair

Built by Woodward for general store and offices. Later run by his daughter and her husband Byron Douglas who was the first local dentist.

Significance: Historic, Local



State: Wisconsin	Photo Code: 10-18	HISTORIC BUILDING SURVEY INVENTORY
County: Outagamie	Map Code:	
City: Appleton	Card Completed: 6/26/78	

Address: 101 East College Avenue	Name: Sam Belinke
Original Owner:	Date:
Original Use:	Style:
Present Owner: Sam Belinke	Architect:
Present Use: Jeweler/Office	Builder:

Notable Features, Historical Significance and Description:

Highly Decorative Pediment & Frieze; Stilted Arch Windows; Non-Flat Facade; Two Story

Physical Condition of Structure: Good; Storefront is completely remodeled

Significance: Architectural



State: Wisconsin	Photo Code: 10-17	HISTORIC BUILDING SURVEY INVENTORY
County: Outagamie	Map Code:	
City: Appleton	Card Completed: 6/26/78	

Address: 103-105 East College	Name: Leath
Original Owner:	Date:
Original Use: Commercial	Style:
Present Owner: A.S. Diderrick/H.D. Wheeler	Architect:
Present Use: Furniture Store	Builder:

Notable Features, Historical Significance and Description:

Three Story Corinthian Pilasters on 1st and 3rd Levels; Vertical Alteration of Arched & Square Fenestration; Brick Exterior with Ornament, Small Paned Windows

Physical Condition of Structure: Good, needs new paint

Significance: Architectural



State: Wisconsin	Photo Code: 10-14	HISTORIC BUILDING SURVEY INVENTORY
County: Outagamie	Map Code:	
City: Appleton	Card Completed: 6/26/78	

Address: 117, 119 E. College Avenue	Name: Heckert/Margees
Original Owner: Heckert	Date: Pre-1874
Original Use: Saloon (Historical Soc. Leaflet)	Style:
Present Owner: Earl D. Miller	Architect:
Present Use: Shoe/Clothes Stores/Office	Builder:

Notable Features, Historical Significance and Description:

Graphic Brickwork; Stepped Gable; Tan Brick Exterior; 2-Story - Houdini's Father, Rabbi M.S. Weiss held services upstairs in the late 1870's when Heckert ran a saloon here.

Physical Condition of Structure: Good

Significance: Historic, Local



State: Wisconsin	Photo Code: 10-11	HISTORIC BUILDING
County: Outagamie	Map Code:	SURVEY INVENTORY
City: Appleton	Card Completed: 6/26/78	

Address: 127-129 E. College	Name: Mole Hole/ Iron Rail
Original Owner: Whorton/Warner Block	Date: 1873
Original Use: Grocer; Real Estate; Legal Firm	Style: Victorian Gothic
Present Owner: D.H. Bahcall & R.M. Sigman E.D. Coffey	Architect:
Present Use: Cloths & Gift Shops	Builder:

Notable Features, Historical Significance and Description:

Pointed, Stilted Arch Motif is apparent in windows, Cornice & Gables; Red Brick Exterior, 2-Story----Grocery store was owned by Henry L. Blood, a pioneer businessman who helped choose site for Lawrence University and lay

Physical Condition of Structure: Good; Original storefronts have been altered.

Significance: Historic, Local



the original plat for Appleton in 1848. Blood also ran local hotels and had first postal delivery by stagecoach in 1851 from Neenah to Green Bay. J.F. Jerrard Real Estate; Warner, Ryan & Allen Legal Firm. (P.C. 3-22-75)

State: Wisconsin	Photo Code: 10-5	HISTORIC BUILDING
County: Outagamie	Map Code:	SURVEY INVENTORY
City: Appleton	Card Completed: 6/26/78	

Address: 200 East College Avenue (corner)	Name: W.A. Close
Original Owner:	Date: 1882 (P.C. Historic Houses etc)
Original Use: Independent German Newspaper Peerenboom Men's Clothing Store	Style: Second Empire
Present Owner: Walco, Incorporated	Architect:
Present Use: Cloths Store/Offices	Builder:

Notable Features, Historical Significance and Description:

Store-Front Mansard Roof: Elaborate, Dormered Corner Tower; Alternating Arched & Square Headed Window Groupings; Cream Brick with Poured Cement Lintels; Marble Store Front; 2 1/2 Story. The Volksfreund Newspaper, housed here, was probably the leading German Newspaper in the State.

Physical Condition of Structure: Very Good

Significance: Historic, Local (maybe State)



State: Wisconsin	Photo Code: 12-14	HISTORIC BUILDING
County: Outagamie	Map Code:	SURVEY INVENTORY
City: Appleton	Card Completed: 6/6/78	

Address: 401 E. College Avenue	Name: Main Hall
Original Owner: Lawrence University	Date: 1853
Original Use: Multi-Use, Dorm & Lecture	Style: Neo-Classical Revival
Present Owner: Lawrence University	Architect:
Present Use: Lecture	Builder:

Notable Features, Historical Significance and Descriptions:
 Oldest existing building on campus. Ionic Columned Portico, Bracketed Roof with Domed Tower; Ionic Pilastered Rear Entry with 125 year old Sun Dial from Milwaukee Downer →

Physical Condition of Structure: Very Good

Significance: Historic, Local



College, Mortared Limestone Exterior Construction with Quoins. This was the whole university when first built. It was Coed from the beginning. The very first Lawrence University building was located where the YMCA is now.

State: Wisconsin	Photo Code: 12-15	HISTORIC BUILDING
County: Outagamie	Map Code:	SURVEY INVENTORY
City: Appleton	Card Completed: 6/6/78	

Address: 500 East College Avenue	Name: Lawrence Memorial Chapel
Original Owner: Lawrence University	Date: 1918 (On building)
Original Use: Chapel	Style: Georgian Revival
Present Owner: Lawrence University	Architect: Childs & Smith Chicago
Present Use: Chapel	Builder: Meyer of Ashkosh

Notable Features, Historical Significance and Description:
 Georgian Revival, Stylized Palladian Windows on Sides; Double Story Corinthian Columned, Pedimented, Portico, Rubble Stone Front Facade - This was the cultural center for Appleton area which has had many nationally known performers.

Physical Condition of Structure: Very Good

Significance: Historic, Local



State: Wisconsin	Photo Code: 12-21	HISTORIC BUILDING SURVEY INVENTORY
County: Outagamie	Map Code:	
City: Appleton	Card Completed: 6/6/78	

Address: 726 East College Avenue	Name:
Original Owner: Alfred Galprin	Date: 1876
Original Use: SF House	Style: Federal
Present Owner: Dr. J.S. Kloehn	Architect:
Present Use: SF House	Builder:

Notable Features, Historical Significance and Description:
 Entry detailed with Pilasters & Applied Cornice, Pedimented Gable - Housed the first telephone in Wisconsin. The line ran from Galprin's home to his office on the NW corner of College Avenue and Morrison Street. A. Galprin was an executive of the Commercial National Bank. P.C. 6/28/57

Physical Condition of Structure: Very Good

Significance: Historic, Local



State: Wisconsin	Photo Code: 12-20	HISTORIC BUILDING SURVEY INVENTORY
County: Outagamie	Map Code:	
City: Appleton	Card Completed: 6/6/78	

Address: 706 East College	Name:
Original Owner: Mayor Peter Thom	Date: Late 1890-1900's
Original Use: SF House	Style: Tudor Revival
Present Owner: L.U. Board of Trustees	Architect:
Present Use: Offices	Builder:

Notable Features, Historical Significance and Description:
 Outdoor Front Porch, Steep Gable Roof; Brick & Stucco Exterior with Half Timbering on West Side

Physical Condition of Structure: Very Good

Significance: Historic, Local



State: Wisconsin	Photo Code: 13-1	HISTORIC BUILDING SURVEY INVENTORY
County: Outagamie	Map Code:	
City: Appleton	Card Completed: 6/6/78	

Address: 802 East College Avenue	Name:
Original Owner:	Date:
Original Use: SF House	Style: Eastlake
Present Owner: Hans H. Lorenz	Architect:
Present Use: SF House	Builder:

Notable Features, Historical Significance and Description:
 Decorative Bargeboard; Carved Porch Brackets; Three Chimneys; Ornate Windowheaders

Physical Condition of Structure: Good

Significance: Architectural



State: Wisconsin	Photo Code: 13-2	HISTORIC BUILDING SURVEY INVENTORY
County: Outagamie	Map Code:	
City: Appleton	Card Completed: 6/6/78	

Address: 810 East College Avenue	Name:
Original Owner:	Date:
Original Use: SF House	Style: Spanish Colonial
Present Owner: Jody L. Cherkasky	Architect:
Present Use: SF House	Builder:

Notable Features, Historical Significance and Description:
 Green Tile Roof; Arched Front Entry;
 Large Windows

Physical Condition of Structure: Very Good



Significance: Architectural

State: Wisconsin	Photo Code: 13-4	HISTORIC BUILDING SURVEY INVENTORY
County: Outagamie	Map Code:	
City: Appleton	Card Completed: 6/6/78	

Address: 837 East College	Name:
Original Owner: Arthur Ingold	Date: About 1890's
Original Use: SF House	Style: Late Queen Anne
Present Owner: Irene H. Schroeder	Architect:
Present Use: SF House	Builder:

Notable Features, Historical Significance and Description:
 Decrative Work on Porch; Arched Palladian Type Window Upper Right Front Facing - Ingold was the owner of the Fair Store (dry goods) in the present Gabriels Building

Physical Condition of Structure: Very Good



Significance: Architectural

State: Wisconsin	Photo Code: 1-6	HISTORIC BUILDING SURVEY INVENTORY
County: Outagamie	Map Code:	
City: Appleton	Card Completed: 6/6/78	

Address: 940 East College	Name:
Original Owner: Private	Date:
Original Use: SF House	Style: Tudor Revival
Present Owner: William A. Siekman	Architect:
Present Use: SF House	Builder:

Notable Features, Historical Significance and Description:
 Leaded Windows, Quarried Stone & Wood Siding Exterior

Physical Condition of Structure: Very Good

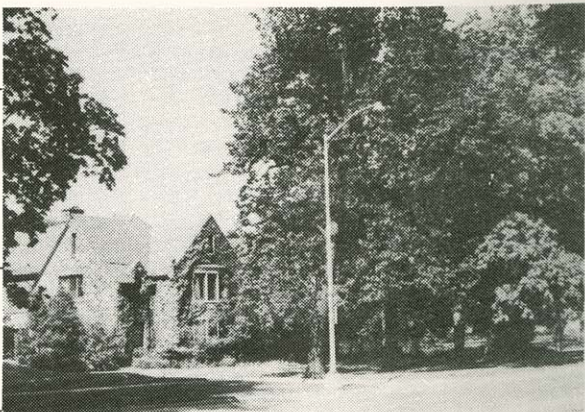

Significance: Historic, Local

State: Wisconsin	Photo Code: 10-19	HISTORIC BUILDING SURVEY INVENTORY
County: Outagamie	Map Code:	
City: Appleton	Card Completed: 6/26/78	

Address: 101-5 West College	Name: Irving Zuelke Building
Original Owner:	Date: 1931; 1953 addn't
Original Use: Commercial/Office	Style:
Present Owner: Plaze Corporation	Architect: Smith & Brandt
Present Use: Commercial/Office	Builder:

Notable Features, Historical Significance and Description:
 First "Sky-Scraper" in City, First Seven Stories Built in 1931 with Foundations able to support 20 stories; Reached 12 stories in 1953 (P.C.4-16-67)

Physical Condition of Structure: Very Good

Significance: Historic, Architectural



State: Wisconsin	Photo Code: 12-2, 3, 4	HISTORIC BUILDING SURVEY INVENTORY
County: Outagamie	Map Code:	
City: Appleton	Card Completed: 6/27/78	

Address: 106, 108, 110 West College	Name: Hallmark/Barkers & Kresge
Original Owner:	Date:
Original Use: Commercial/Town Hall 2nd Floor	Style:
Present Owner: Elsie F. Engel	Architect:
Present Use: Cards/Shoes/Dime Stores	Builder:

Notable Features, Historical Significance and Description:
 Painted Brick Commercial Block
 - French 2nd Empire with Gabled Dormers & Ornate Arches
 - Simple Ornate Cornice, "Port Hole" Windows & Doric Pilasters

Physical Condition of Structure: Very Good

Significance: Historical, Local



- Victorian with Squared-Off Gable rising thru Mansard Roof & Raised Geometric Brickwork
- Very Simple Ornamented Building

In the late 19th Century, Town Hall meetings and a reading room (Library) occupied the second floor of the Petersen Building, now 106-108 West College Avenue.



State: Wisconsin	Photo Code: 12-1	HISTORIC BUILDING
County: Outagamie	Map Code:	SURVEY INVENTORY
City: Appleton	Card Completed: 6/27/78	

Address: 121-123 West College Avenue	Name: Gloria Kay/Babbs Schlafer
Original Owner:	Date: 1879-1911 (On building)
Original Use: Commercial	Style: Byzantine
Present Owner: Sanco Inc./D.M.Miringioff	Architect:
Present Use: Uniform Shop/Menswear/Office	Builder:

Notable Features, Historical Significance and Description:

Two Double-Story Bay Windows, each contained in a single Arch with Carved Keystone; "Moorish" Ornament is apparent.

Physical Condition of Structure: Good, but needs a general cleaning up.

Significance: Architectural



State: Wisconsin	Photo Code: 11-21	HISTORIC BUILDING
County: Outagamie	Map Code:	SURVEY INVENTORY
City: Appleton	Card Completed: 6/27/78	

Address: 125 West College Avenue	Name: Perry Ernst/ Mr. Roy's
Original Owner:	Date: Pre-1870
Original Use: Commercial	Style: French Second Empire
Present Owner: M & J Rossmeissl, et al	Architect:
Present Use: Men's Clothing/Bridal	Builder:

Notable Features, Historical Significance and Description:

Painted Brick with Completely Arched Windows, Diamond Shingled Mansard Roof with Arched Dormers.

Physical Condition of Structure: Good

Significance: Architectural



State: Wisconsin	Photo Code: 11-20	HISTORIC BUILDING
County: Outagamie	Map Code:	SURVEY INVENTORY
City: Appleton	Card Completed: 6/27/78	

Address: 201 West College Avenue	Name: Otterlee
Original Owner: First National Bank	Date: 1870
Original Use: Bank	Style:
Present Owner: J.J.Engel & M.Chudacoff	Architect:
Present Use: Jewelry Store	Builder:

Notable Features, Historical Significance and Description:

Cream Brick with Stilted Arch Windows; Remodeling detracts from original design.

Physical Condition of Structure: Fair; Paint is peeling off brick

Significance: Historical, Local



State: Wisconsin	Photo Code: 11-18	HISTORIC BUILDING
County: Outagamie	Map Code:	SURVEY INVENTORY
City: Appleton	Card Completed: 6/27/78	

Address: 203-205 W. College Avenue	Name: Rollie Winter/ Cleo's Brown Beam
Original Owner: Post Newspaper	Date: 1878
Original Use: Printing Office	Style:
Present Owner: R.S.M. Investments/A. Jimos	Architect:
Present Use: Office/Bar/Apts	Builder:

Notable Features, Historical Significance and Description:
 Carved Keystone Stilted Arch Windows; Ornate Cornice & Gables with Lions Heads Denoting The Roar of Truth

Physical Condition of Structure: Good

Significance: Historical, Local



State: Wisconsin	Photo Code: 11-18	HISTORIC BUILDING
County: Outagamie	Map Code:	SURVEY INVENTORY
City: Appleton	Card Completed: 6/27/78	

Address: 207 W. College Avenue	Name: Great Surplus
Original Owner: Gerhardt Kamps & Thomas Kamps	Date: Pre-1874
Original Use: Harness Shop	Style:
Present Owner: The Great Surplus Stores, Inc.	Architect:
Present Use: Army-Navy Surplus Store	Builder:

Notable Features, Historical Significance and Description:
 Nice Stepped Gable rising in front of a Mansard Roof & centered around Babyrose Window with Segmental Arch Windows; Overlapping Brickwork & Carved Stone Accents

Physical Condition of Structure: Good

Significance: Historical, Local



State: Wisconsin	Photo Code: 11-17	HISTORIC BUILDING
County: Outagamie	Map Code:	SURVEY INVENTORY
City: Appleton	Card Completed: 6/27/78	

Address: 211 West College Avenue	Name: Gibson Chevrolet
Original Owner: Gibson	Date: 1930
Original Use: Auto Body Shop	Style: ART DECO
Present Owner: Gibson Realty Company	Architect:
Present Use: Auto Body Shop	Builder:

Notable Features, Historical Significance and Description:
 Nice example of Art Deco and use of Carrera Glass.

Physical Condition of Structure: Very Good

Significance: Architectural



State: Wisconsin	Photo Code: 11-16	HISTORIC BUILDING SURVEY INVENTORY
County: Outagamie	Map Code:	
City: Appleton	Card Completed: 6/27/78	

Address: 215 West College	Name: ABC Kiddie Shop
Original Owner:	Date:
Original Use: Commercial	Style:
Present Owner: L.H. Chudacoff	Architect:
Present Use: Clothing Store	Builder:

Notable Features, Historical Significance and Description:
 Arched Double Window & Stilted Arch Windows with String Course, Overlapping Brickwork & Decorative Cornice, Painted Brick

Physical Condition of Structure: Good

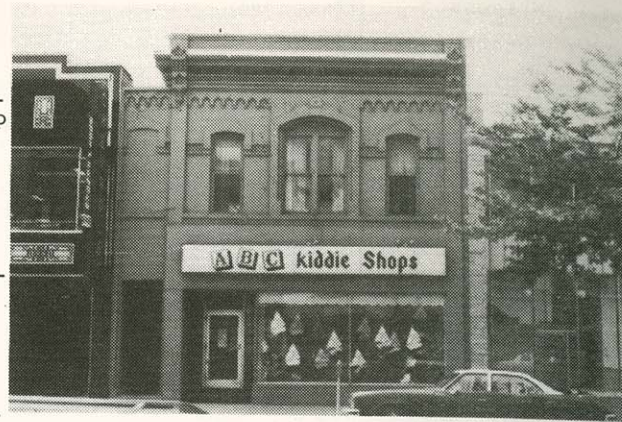

Significance: Architectural

State: Wisconsin	Photo Code: 11-14	HISTORIC BUILDING SURVEY INVENTORY
County: Outagamie	Map Code:	
City: Appleton	Card Completed: 6/27/78	

Address: 409 West College Avenue	Name: Household Finance
Original Owner:	Date:
Original Use: Commercial	Style:
Present Owner: St. Joseph's Congregation	Architect:
Present Use: Office	Builder:

Notable Features, Historical Significance and Description:
 Cream Brick with Stilted Arch Windows & Two String Courses; Gabled Cornice. Nice way to close in second level windows.

Physical Condition of Structure: Good



Significance: Architectural

State: Wisconsin	Photo Code: 11-13	HISTORIC BUILDING SURVEY INVENTORY
County: Outagamie	Map Code:	
City: Appleton	Card Completed: 6/27/78	

Address: 519 West College Avenue	Name: Greg's Pour House
Original Owner:	Date:
Original Use: Outagamie Bank	Style: Greek Revival
Present Owner: G. & V.F. Mindorff	Architect:
Present Use: Bar/Apt	Builder:

Notable Features, Historical Significance and Description:
 Raised 2-Story Ionic Pilasters; Banister-Type Parapet.

Physical Condition of Structure: Fair; needs exterior re-finishing



Significance: Architectural

State: Wisconsin	Photo Code: 11-10	HISTORIC BUILDING
County: Outagamie	Map Code:	SURVEY INVENTORY
City: Appleton	Card Completed: 6/26/78	

Address: 600,602 W. College Avenue	Name: Fox Valley TV Info & Referral
Original Owner:	Date:
Original Use: Commercial	Style: Victorian Italianate
Present Owner: L.H.Chudacoff & R.L.Vandehey/ R.A. Hickenbotham	Architect:
Present Use: TV Sales/Office/Apts	Builder:

Notable Features, Historical Significance and Description:

- Cream Brick with Ornate Cornice & Bay Window
- Cream Brick with Segmental Arch Windows & String Course

Physical Condition of Structure: Good

Significance: Architectural



State: Wisconsin	Photo Code: 11-9	HISTORIC BUILDING
County: Outagamie	Map Code:	SURVEY INVENTORY
City: Appleton	Card Completed: 6/26/78	

Address: 610,612 W. College Avenue	Name: Old Son Saloon The Book Seller
Original Owner:	Date:
Original Use: Commercial	Style: Italianate
Present Owner: L&R Inc./Robert L. Vandehey	Architect:
Present Use: Bar/Bookstore/Apts	Builder:

Notable Features, Historical Significance and Description:

Picture of Two Buildings; One Simple Cream Brick; the other, Red Brick with Bay Window

Physical Condition of Structure: Fair

Significance: Architectural



State: Wisconsin	Photo Code: 11-8	HISTORIC BUILDING
County: Outagamie	Map Code:	SURVEY INVENTORY
City: Appleton	Card Completed: 6/26/78	

Address: 745 West College Avenue	Name: Bourbon Street
Original Owner: Private	Date:
Original Use: Commercial	Style: Richardsonian
Present Owner: Robert L. Vandehey	Architect:
Present Use: Bar/Apt's	Builder:

Notable Features, Historical Significance and Description:

Two Floors of Windows with a Single Arcade; Red Brick with Cement Beltnes

Physical Condition of Structure: Good

Significance: Architectural



State: Wisconsin	Photo Code: 5-4	HISTORIC BUILDING SURVEY INVENTORY
County: Outagamie	Map Code:	
City: Appleton	Card Completed: 6/13/78	

Address: East Commercial Street between Drew & Union	Name: Eagle Supply & Plastics
Original Owner: R. Miller, W. Polifka, E. Saiberlich	Date: 1904
Original Use: Industrial	Style:
Present Owner: Eagle Supply & Plastics	Architect:
Present Use: Industrial	Builder:

Notable Features, Historical Significance and Descriptions:

North Skylighting, Arched Windows; Pioneers in farm machinery, inventors of mechanized equipment, Eagle Mfg. was predecessor to Fox Tractor.

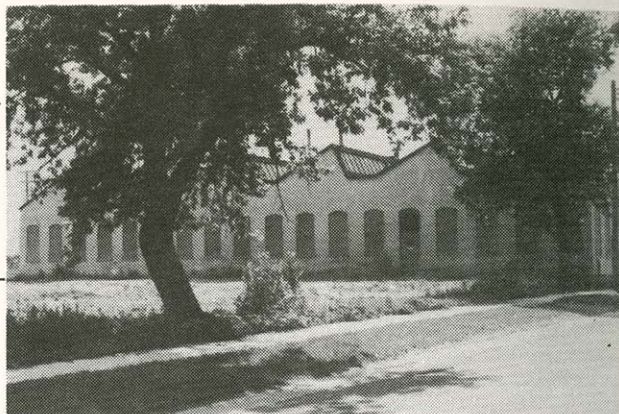

Physical Condition of Structure: Poor Roof, Broken Glass, Brick Separation caused by uneven settling

Significance: Historic, Local, Architectural

State: Wisconsin	Photo Code: 2-9	HISTORIC BUILDING SURVEY INVENTORY
County: Outagamie	Map Code:	
City: Appleton	Card Completed: 6/8/78	

Address: 207 North Drew	Name:
Original Owner: Fred Kutter	Date:
Original Use: SF House	Style: High Victorian Italianate
Present Owner: Paul William Jones	Architect:
Present Use: 2F House	Builder:

Notable Features, Historical Significance and Descriptions:

Bracketed Roof, L-Shaped Plan, Stucco Ornament over Rear Entry, Cross Gable Roof, Side Bay Stilted-Arch Window-Headers, Front Veranda.

Kutter may have been the original owner of Elm Tree Bakery.

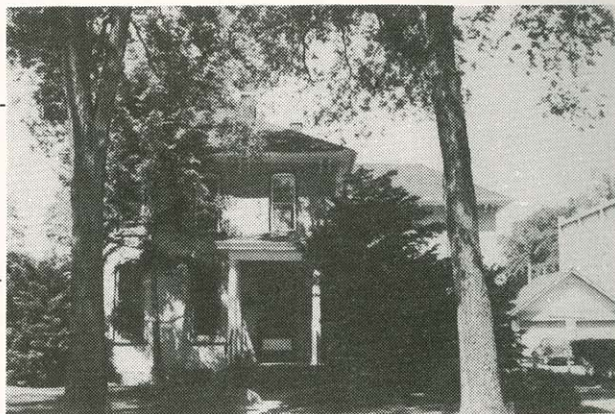

Physical Condition of Structure: Good

Significance: Historic, Local

State: Wisconsin	Photo Code: 2-13,14	HISTORIC BUILDING SURVEY INVENTORY
County: Outagamie	Map Code:	
City: Appleton	Card Completed: 6/8/78	

Address: 303 North Drew	Name:
Original Owner: Private	Date:
Original Use: SF House	Style: Queen Anne
Present Owner: Averill J. Wiley	Architect:
Present Use: 2F House	Builder:

Notable Features, Historical Significance and Description:
 Clapboard Exterior, Jerkin Head East Facade
 Roman & Greek Columns, Bracketed Roof Lines
 Leaded Windows --- Original site of Pioneer
 Hospital, Prescote Hospital.

Physical Condition of Structure: Very Good

Significance: Historic, Local



State: Wisconsin	Photo Codes: 2-15	HISTORIC BUILDING SURVEY INVENTORY
County: Outagamie	Map Code:	
City: Appleton	Card Completed: 6/8/78	

Address: 309 North Drew	Name:
Original Owner: Private	Date:
Original Use: SF House	Style: Late Queen Anne
Present Owner: Steven A. Douglass	Architect:
Present Use: SF House	Builder:

Notable Features, Historical Significance and Description:
 Leaded Windows, Detailed Window Head & Pilasters
 Third Level, Cantilever Roof over SW Entry

Physical Condition of Structure: Very Good

Significance: Architectural



PUBLIC LIBRARY
 APPLETON, WIS.

State: Wisconsin	Photo Code: 2-16	HISTORIC BUILDING SURVEY INVENTORY
County: Outagamie	Map Code:	
City: Appleton	Card Completed: 6/8/78	

Address: 323 North Drew	Name:
Original Owner: Private	Date:
Original Use: SF House	Style: Late Queen Anne
Present Owner: Judith A. Canaday	Architect:
Present Use: 2F House	Builder:



Notable Features, Historical Significance and Description:
 Leaded Windows, CB Exterior, Plaque on 2nd Level (E) Front Facade & North Facade, Detailed Window-head & Pilasters on 3rd Level, Curved Windows on 1st Level NE Corner

Physical Condition of Structure: Good

Significance: Architectural

State: Wisconsin	Photo Code: 2-17	HISTORIC BUILDING SURVEY INVENTORY
County: Outagamie	Map Code:	
City: Appleton	Card Completed: 2/8/78	

Address: 543 N. Drew	Name:
Original Owner: Private	Date:
Original Use: SF House	Style: Victorian
Present Owner: Gerald J. Breen	Architect:
Present Use: 2F House	Builder:



Notable Features, Historical Significance and Description:
 Cream Brick; Stone & Clay Foundation
 Nice Simple Lines; Simply Detailed Bargeboards;
 Bay Window South Side

Physical Condition of Structure: Very Good

Significance: Architectural

State: Wisconsin	Photo Code: 12-16	HISTORIC BUILDING SURVEY INVENTORY
County: Outagamie	Map Code:	
City: Appleton	Card Completed: 6/5/78	

Address: 115 South Drew Street	Name: Brokaw Hall
Original Owner: Lawrence University	Date: 1910
Original Use: Men's Dormitory	Style:
Present Owner: Lawrence University	Architect:
Present Use: Dormitory	Builder:

Notable Features, Historical Significance and Description:
 White Stone, Ionic Columned Portico

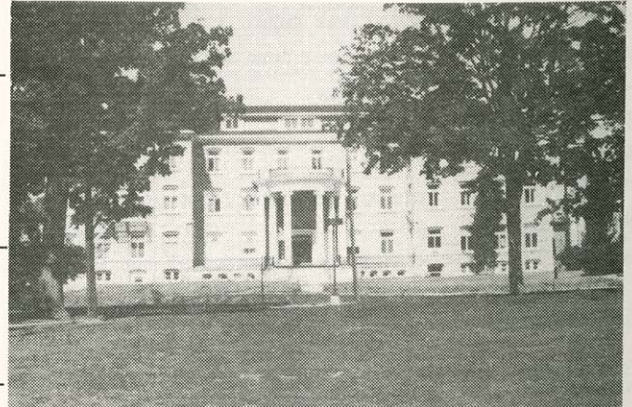

Physical Condition of Structure: Very Good

Significance: Historic, Local

State: Wisconsin	Photo Code: 3-18	HISTORIC BUILDING SURVEY INVENTORY
County: Outagamie	Map Code:	
City: Appleton	Card Completed: 6-12-78	

Address: 121-123 North Durkee	Name:
Original Owner:	Date: Ca. 1840, 1911
Original Use:	Style: Late Queen Anne
Present Owner: William A. Siekman	Architect:
Present Use: Office/Apartment	Builder:

Notable Features, Historical Significance and Description:
 Aluminum Siding, Ionic Columns, Unusual Roofing; This house is said to have been built around the Johnston Snanty, which was the earliest pioneer home downtown & served as Post Office.

Physical Condition of Structure: Very Good

Significance: Historic, Local



State: Wisconsin	Photo Code: 3-19	HISTORIC BUILDING SURVEY INVENTORY
County: Outagamie	Map Code:	
City: Appleton	Card Completed: 6/12/78	

Address: 310 North Durkee	Name: Casa Clare
Original Owner: Private	Date:
Original Use: SF House	Style: Queen Anne
Present Owner: Casa Clara, Inc.	Architect:
Present Use: Halfway House	Builder:

Notable Features, Historical Significance and Description:
 Squared-off Bay Window with Overhanging Second Level, Leaded Glass, Round Corner with Rounded Windows

Physical Condition of Structure: Good

Significance: Architectural



State: Wisconsin	Photo Code: 7-11	HISTORIC BUILDING SURVEY INVENTORY
County: Outagamie	Map Code:	
City: Appleton	Card Completed: 6/20/78	

Address: 229 South Durkee	Name:
Original Owner: James M. Phinney	Date: 1870 (owner)
Original Use: SF House	Style: Eclectic
Present Owner: Richard Winslow (since 1964)	Architect:
Present Use: SF House	Builder:

Notable Features, Historical Significance and Description:
 Red Brick, Mansard Roof, Ornamented and Bracketed Dormers, Carved Porch, Segmental-Arch Windows
 Phinney was a Professor at Lawrence University and owned a Dry Goods Store.

Physical Condition of Structure: Very Good

Significance: Architectural



State: Wisconsin	Photo Code: 4-1	HISTORIC BUILDING SURVEY INVENTORY
County: Outagamie	Map Code:	
City: Appleton	Card Completed: 6/12/78	

Address: 320 North Durkee, 309 E. Harris	Name:
Original Owner: Zion Congregation	Date: 1883-1884
Original Use: Temple & School	Style:
Present Owner: Outagamie Historical Soc.	Architect:
School Building - 309 E. Harris	Builder:
Present Use: Office	

Notable Features, Historical Significance and Description:
 Associated with Harry Houdini and Edna Ferber.
 Later served as First Assembly of God Church.

Physical Condition of Structure: Good

Significance: Historic, National



State: Wisconsin	Photo Code: 3-20	HISTORIC BUILDING SURVEY INVENTORY
County: Outagamie	Map Code:	
City: Appleton	Card Completed: 6/12/78	

Address: 417 North Durkee	Name:
Original Owner: David Hammel	Date: About 1880
Original Use: SF House	Style: Stick
Present Owner: Roland I. Schulz	Architect:
Present Use: Apartments	Builder:

Notable Features, Historical Significance and Description:
 Aluminum Siding, Scalloped Skirting, Heavy
 Detail on Porch & Bargeboards, Bracketed Corners,
 Detailed Turret, Original Porch has been remodeled.

Physical Condition of Structure: Very Good

Significance: Historic, Local



D. Hammel was an Appleton Mayor & owned a livery and sale stable. It is rumored that President Taft visited about 1910 when the home was owned by E.A. Edmunds, a Republican banker.

State: Wisconsin	Photo Code: 8-3	HISTORIC BUILDING SURVEY INVENTORY
County: Outagamie	Map Code:	
City: Appleton	Card Completed: 6/21/78	

Address: 515 West Fifth Street	Name:
Original Owner: Private	Date: 1851
Original Use: SF House	Style:
Present Owner: Lester A. Balliet	Architect:
Present Use: SF House	Builder:



Notable Features, Historical Significance and Description:
 Small Frame House; Claimed to be oldest existing house in the City. Possibly built by L.B. Leach in 1851, origin, etc. 720 F. John Street, moved in 1935.

Physical Condition of Structure: Good

Significance: Historic, Local

State: Wisconsin	Photo Code: 8-2	HISTORIC BUILDING SURVEY INVENTORY
County: Outagamie	Map Code:	
City: Appleton	Card Completed: 6/21/78	

Address: 621 West Fifth Street	Name:
Original Owner: Private	Date:
Original Use: SF House	Style: Late Queen Anne
Present Owner: Gilbert L. Hembree	Architect:
Present Use: SF House	Builder:



Notable Features, Historical Significance and Description:
 Steep Roof Allowing for Oversized Dormers w/Porches, Bay Windows; Palladian Window; CB Exterior; Diamond Shaped Muntins; Doric Columed Porch, Very similar house at 320 North Union Street

Physical Condition of Structure: Good

Significance: Architectural

State: Wisconsin	Photo Code: 5-1	HISTORIC BUILDING SURVEY INVENTORY
County: Outagamie	Map Code:	
City: Appleton	Card Completed:	

Address: 914 North Fox Street	Name:
Original Owner: Private	Date:
Original Use: SF House	Style: Bungalow
Present Owner: John Greiner	Architect:
Present Use: SF House	Builder:

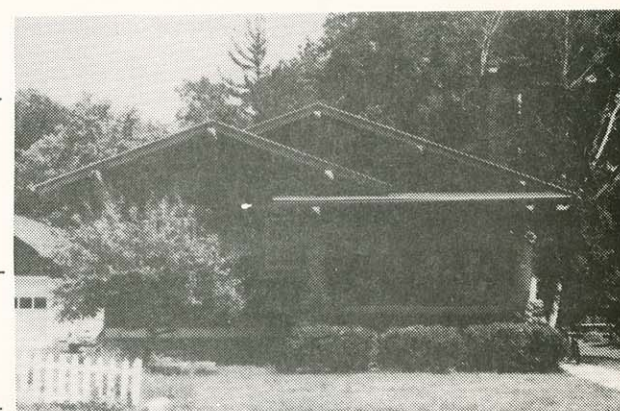

Notable Features, Historical Significance and Description:
 Timbers used as Porch Columns, Brick Exterior, Bracketed Corners, Half-Timbering

Physical Condition of Structure: Good

Significance: Architectural

State: Wisconsin	Photo Code: 7-16	HISTORIC BUILDING
County: Outagamie	Map Code:	SURVEY INVENTORY
City: Appleton	Card Completed: 6/20/78	

Address: 711 West Front	Name:
Original Owner: Private	Date: 1908 (survey)
Original Use: SF House	Style: Georgian Reviv
Present Owner: Lawrence R. Konz	Architect:
Present Use: SF House	Builder:

Notable Features, Historical Significance and Description:
 Cut Stone, Gable Roof with Stepped Gable Parapets, Ionic Columned Porch, Bay Window, Palladian Dormer, Red Tile Roof, Arched Windows

Physical Condition of Structure: Very Good

Significance: Architectural

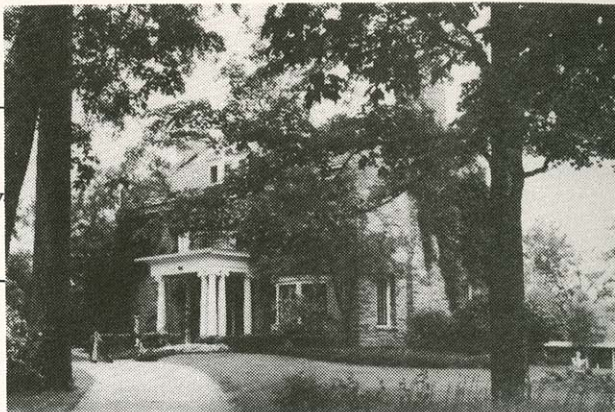

State: Wisconsin	Photo Code: 7-17	HISTORIC BUILDING
County: Outagamie	Map Code:	SURVEY INVENTORY
City: Appleton	Card Completed: 6/20/78	

Address: 721 West Front Street	Name:
Original Owner: Fred Blood	Date: 1880's
Original Use: SF House	Style: Queen Anne
Present Owner: Ruth L. Frawley, Pelkey	Architect:
Present Use: SF House	Builder:

Notable Features, Historical Significance and Description:
 Large Clapboard House with Simple Lines, Converging Gable Roof Lines & Slightly Skirted Facade; Fred Blood was the son of Henry Blood who was a very early merchant and who chose the site for Lawrence University

Physical Condition of Structure: Very Good

Significance: Historic, Local



State: Wisconsin	Photo Code: No Photo	HISTORIC BUILDING
County: Outagamie	Map Code:	SURVEY INVENTORY
City: Appleton	Card Completed: 7/11/78	

Address: Grand Chute Island & Wests Canal	Name:
Original Owner:	Date:
Original Use:	Style:
Present Owner:	Architect:
Present Use:	Builder:

Notable Features, Historical Significance and Description:
 This piece of land played an important part in the City's early industrial development. Located just below the middle dam on the river, the area was one of the first to be developed for it's water power potential. →

Physical Condition of Structure:

Significance: Natural Feature

Edward West, an early industrialist, purchased the Island and in 1870 had a water power canal dug through the entire length of it to better facilitate industrial growth. Along West's Canal and the south channel were many of the early industries like Appleton Straw Board Company, Appleton Woolen Mills (Now Appleton Mills), Telulah Paper Mill (later bought by Kimberly-Clark), Patton Paper Company, Valley Iron Works and the Blast Furnace.

State: Wisconsin	Photo Code: 13-14	HISTORIC BUILDING SURVEY INVENTORY
County: Outagamie	Map Code:	
City: Appleton	Card Completed: 6/13/78	

Address: 115 Green Bay Road	Name:
Original Owner: Purdy	Date: About 1930
Original Use: SF House	Style: Prairie
Present Owner: Robert W. Swanson	Architect:
Present Use: SF House	Builder:



Notable Features, Historical Significance and Description:
Horizontal Bands are accomplished by Soldier Brickwork; Wing Wall on N.E. corner.
Purdy was Buchanan's right-hand man at the Wireworks.

Physical Condition of Structure: Very Good

Significance: Architectural

State: Wisconsin	Photo Code: 4-15	HISTORIC BUILDING SURVEY INVENTORY
County: Outagamie	Map Code:	
City: Appleton	Card Completed: 6/13/78	

Address: 124 Green Bay Road	Name:
Original Owner: Private	Date:
Original Use: SF House	Style: High Victorian Gothic
Present Owner: Jack J. Van Ryzin Genevieve M. Spaay	Architect:
Present Use: 3F House	Builder:



Notable Features, Historical Significance and Description:
Pointed Arch Window Headers, Fine Bargework, Cream Brick Exterior, Bracketed Corners, Dentils over Bay Window and Porch, Soldier Brickwork Accents Exterior - Home of Norman Richmond, one of the Richmond Brothers who owned very early paper mill; later (1915), home of Judge Spencer.

Physical Condition of Structure: Very Good

Significance: Historic, Local

State: Wisconsin	Photo Code: 4-17	HISTORIC BUILDING SURVEY INVENTORY
County: Outagamie	Map Code:	
City: Appleton	Card Completed: 6/13/78	

Address: 207 Green Bay Road	Name:
Original Owner: Schmidt	Date: 1866-67 (survey)
Original Use: SF House	Style: Italianate
Present Owner: Dr. John W. Fenlon	Architect:
Present Use: SF House	Builder:



Notable Features, Historical Significance and Description:
Painted Brick Exterior, Grouped Brackets around Roof Overhang, Elliptical Arched Windows, probably original Trellis in yard, Detail on Frieze Former Methodist Parsonage

Physical Condition of Structure: Very Good

Significance: Architectural. (Historic, Local)

State: Wisconsin	Photo Code: 4-3,4	HISTORIC BUILDING SURVEY INVENTORY
County: Outagamie	Map Code:	
City: Appleton	Card Completed: 6/12/78	

Address: 1005 Green Bay Road	Name:
Original Owner: G.E. Buchanan	Date: 1925-1928
Original Use: SF House	Style: Tudor Revival
Present Owner: Josephine M. Buchanan	Architect:
Present Use: SF House	Builder:

Notable Features, Historical Significance and Description:
 Stone & Concrete Exterior, Leaded Windows, Oriel Window, Elliptical Arches, Half Timbering filled with Brick, Elaborate Landscaping in rear, Slate Roof, 7 Chimneys
 G.E. Buchanan is one of the founders of Appleton Wireworks

Physical Condition of Structure: (1896) (Outagamie County Yesterday & Today)
 Very Good

Significance: Historic, Local

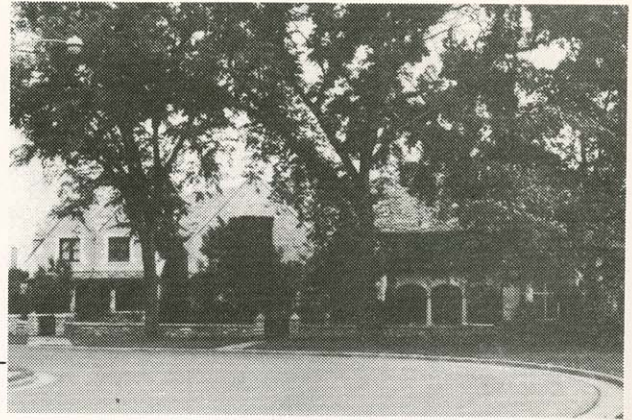

State: Wisconsin	Photo Code: 6-8	HISTORIC BUILDING SURVEY INVENTORY
County: Outagamie	Map Code:	
City: Appleton	Card Completed: 6/19/78	

Address: 120 East Harris	Name: Morgan Building
Original Owner: City	Date:
Original Use: Carrie E. Morgan School	Style:
Present Owner: City	Architect:
Present Use: School Administration Bldg	Builder:

Notable Features, Historical Significance and Description:
 Horizontality Achieved by Brickwork on First Level, Verticality Achieved by Pilasters on Second Level, Doric Portico's at Entrys, Arched Main Entry, Oversized Dentils on Frieze, Roof Topped with a Solid Railing, Arched Windows in Rear Wing

Physical Condition of Structure: Very Good; New windows, which detract from character, have been added.

significance: Historic, Local



Carrie Morgan was a very colorful local character. She was School Superintendent and established the present Junior-Senior High School System. This building was second All-City High School building in City.

State: Wisconsin	Photo Code: 9-10	HISTORIC BUILDING
County: Outagamie	Map Code:	SURVEY INVENTORY
City: Appleton	Card Completed: 6/22/78	
Address: E. Harrison Street - between Madison & Monroe		Name: Sacred Heart Sch
Original Owner:		Date: 1899 (corner-stone)
Original Use: School		Style: Romanesque Revival
Present Owner: Sacred Heart Congregation		Architect:
Present Use: School		Builder:

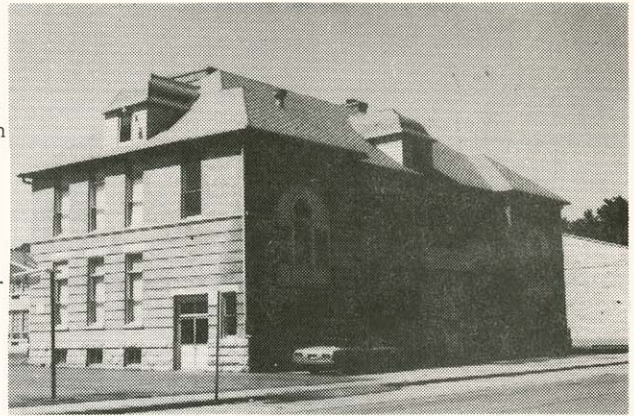

Notable Features, Historical Significance and Description:
 Cream Brick with String Courses on First Level, Stone String Course Between Levels Symmetrical Intersecting Hip Roofs; First Catholic Parish for workers living on south side of river.

Physical Condition of Structure: Very Good

Significance: Historic, Local

State: Wisconsin	Photo Code: 1-10	HISTORIC BUILDING
County: Outagamie	Map Code:	SURVEY INVENTORY
City: Appleton	Card Completed: 6/7/78	
Address: 723 East John		Name: Russell Sage Hall
Original Owner: L.U.		Date:
Original Use: Residence Hall		Style: Georgian Revival
Present Owner: L.U.		Architect:
Present Use: Residence Hall		Builder:



Notable Features, Historical Significance and Description:
 Two-Story Portico, Quarried Stone Exterior Nice Entry, Exterior Walls Pierce Thru Gables

Physical Condition of Structure: Very Good

Significance: Historic, Local

State: Wisconsin	Photo Code: 1-9	HISTORIC BUILDING
County: Outagamie	Map Code:	SURVEY INVENTORY
City: Appleton	Card Completed: 6/7/78	
Address: 739 East John Street		Name: House
Original Owner: Private		Date: 1927 (LU Campus Guide)
Original Use: SF House		Style: Eastlake
Present Owner: L.U.		Architect:
Present Use: Offices		Builder:



Notable Features, Historical Significance and Description:
 Three Corbeled Chimneys External Basement Entrance

Physical Condition of Structure: Good

Significance: Architecture

State: Wisconsin	Photo Code: 1-8	HISTORIC BUILDING SURVEY INVENTORY
County: Outagamie	Map Code:	
City: Appleton	Card Completed: 6/7/78	

Address: 741 East John Street	Name:
Original Owner: John Wood	Date:
Original Use: SF House	Style: Shingle
Present Owner: L.U.	Architect:
Present Use: Housing	Builder:

Notable Features, Historical Significance and Description:
 Different Wood Textures on Exterior
 Jerkin Heads on Side Facades
 John Wood was an early pioneer banker who helped found two northern Wisconsin towns and Appleton.

Physical Condition of Structure: Good
 Significance: Historic, Local



State: Wisconsin	Photo Code: 4-2	HISTORIC BUILDING SURVEY INVENTORY
County: Outagamie	Map Code:	
City: Appleton	Card Completed: 6/12/78	

Address: 118 South Lawe Street	Name:
Original Owner: Private	Date:
Original Use: SF House	Style: Neo-Classical Revival
Present Owner: Lawrence University	Architect:
Present Use: Student Housing	Builder:

Notable Features, Historical Significance and Description:
 Ionic Columns on Porch, Bay Window, Bracketed Roof, Dentils, Leaded Glass, Corbeled Chimney, Curved Porch

Physical Condition of Structure: Good
 Significance: Architecture



State: Wisconsin	Photo Code: 11-3	HISTORIC BUILDING SURVEY INVENTORY
County: Outagamie	Map Code:	
City: Appleton	Card Completed: 6/26/78	

Address: 800 S. Lawe Street	Name: Riverside Paper Company
Original Owner:	Date: 1903
Original Use: Paper Mill	Style:
Present Owner: Paul H. Groth-Pres.	Architect:
Present Use: Paper Mill	Builder:

Notable Features, Historical Significance and Description:
 Large Block Glass Fenestration

Physical Condition of Structure: Good
 Significance: Historic, Local



State: Wisconsin	Photo Code: No-Photo	HISTORIC BUILDING SURVEY INVENTORY
County: Outagamie	Map Code:	
City: Appleton	Card Completed: 6/29/78	
Address: E. of S. Lawe, Just South of North End of Island	Original Owner: (Formerly Vulcan St.)	Name: Vulcan St. Power Plant
Original Use:	Present Owner:	Date: 1882
Present Use:		Style:
		Architect:
		Builder:

Notable Features, Historical Significance and Description:

Original site of first hydro-electric power plant building. It contained the Typr "k" Dynamo and supplied electricity to two homes and several businesses. Exact location of foundation is uncertain; it is 5'-6' below present grade level.

Physical Condition of Structure:

Significance: Historic, National

State: Wisconsin	Photo Code: 9-20	HISTORIC BUILDING SURVEY INVENTORY
County: Outagamie	Map Code:	
City: Appleton	Card Completed: 6/22/78	
Address: 100' E. of Lawe St. at Fox River	Original Owner:	Name: Appleton Lock #2
Original Use: Lock	Present Owner: U.S. Government	Date: 1901
Present Use: Lock		Style:
		Architect:
		Builder:

Notable Features, Historical Significance and Description:

Dry Rubble Masonry Lined with Stone Masonry, Wood Gates, Clay Foundation (Draft Environmental Impact Statement for the Fox River, 1975)

Physical Condition of Structure: Good

Significance: Historic, Local

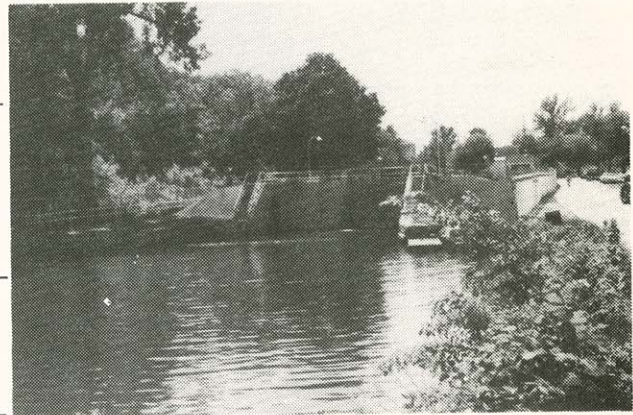

State: Wisconsin	Photo Code: 7-8	HISTORIC BUILDING SURVEY INVENTORY
County: Outagamie	Map Code:	
City: Appleton	Card Completed: 6/20/78	
Address: 330 West Lawrence Street	Original Owner: St. Joseph's Cong.	Name:
Original Use: School	Present Owner: St. Joseph's Cong.	Date: 1880
Present Use: Kristine's Dance Academy		Style:
		Architect:
		Builder:

Notable Features, Historical Significance and Description:
Symmetrical, Cream Brick with Stone Accents, Gothic Arched Windows on 2nd Level, Squared-Off Arch Windows on 1st Level, Horizontal Bands Formed by Overlapping Brick with Dentils, Contre-Imbrication Just Below Roof; Oldest Existing School in City

Physical Condition of Structure: Good



Significance: Historic, Local

State: Wisconsin	Photo Code: 7-9	HISTORIC BUILDING SURVEY INVENTORY
County: Outagamie	Map Code:	
City: Appleton	Card Completed: 6/20/78	
Address: 205 East Lawrence	Name: The Castle	
Original Owner: First Methodist Cong.	Date: 1873 (1874 City Directory)	
Original Use: Church	Style:	
Present Owner: David O. Weborg	Architect:	
Present Use: Commercial (small shops)	Builder:	
Notable Features, Historical Significance and Description:		
At One Time Knights of Pythias Hall; Castle Motif Apparent in Entry, Stilted Arch Windows & Square Headed Windows, Cream Brick with Stone Accents, Overlapping Brickwork		
Physical Condition of Structure: Good		



Significance: Architectural

State: Wisconsin	Photo Code: 7-6	HISTORIC BUILDING SURVEY INVENTORY
County: Outagamie	Map Code:	
City: Appleton	Card Completed: 6/20/78	
Address: 410 West Lawrence Street	Name: St. Joseph's	
Original Owner: St. Joseph's Congregation	Date: 1872 (1874 City Directory)	
Original Use: Church-German Roman Cath.	Style: Gothic	
Present Owner: St. Joseph's Congregation	Architect: Wm. Schnickel NYC (survey)	
Present Use: Church-Roman Catholic	Builder:	
Notable Features, Historical Significance and Description:		
Bell Tower Sits Atop An Enclosed One Level Entry Which Has Been Remodeled From Original Entry, "T" Shaped Plan with Small Wings Forming Additional Entrys, Exterior Bays Formed By Pilasters, Stilted Arch Windows, Cream Brick with Stone Accents		
Physical Condition of Structure: Very Good		



Significance: Architectural

State: Wisconsin	Photo Code: 5-18	HISTORIC BUILDING SURVEY INVENTORY
County: Outagamie	Map Code:	
City: Appleton	Card Completed: 6/15/78	
Address: 841-841½ W. Lawrence Street	Name:	
Original Owner: Private	Date:	
Original Use: SF House	Style: Victorian	
Present Owner: Elmer Kranzusch	Architect:	
Present Use: 2F House	Builder:	
Notable Features, Historical Significance and Description:		
Cream Brick, Spaced Brick String Course Stilted Arch Window Headers, Wood Bay Window in Rear		
Physical Condition of Structure: Fair; Some Brick Slippage Around Door Due to Shifting		



Significance: Architectural

State: Wisconsin	Photo Code: 5-13	HISTORIC BUILDING SURVEY INVENTORY
County: Outagamie	Map Code:	
City: Appleton	Card Completed: 6/15/78	

Address: 818 West Loraine Street	Name: Washington School
Original Owner: City	Date: 1895 (building)
Original Use: School	Style: Richardson Romanesque
Present Owner: City	Architect:
Present Use: School	Builder:

Notable Features, Historical Significance and Description:
 Quarried Block Lower Level, Red Brick with Rock Faced Stone Accents, Hip Roof with Two Intersecting Gables, very nice example of style

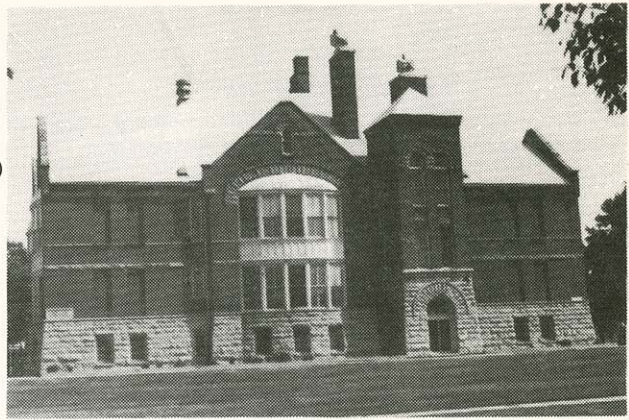

Physical Condition of Structure: Good; Windows & Framing could use repair.

Significance: Architectural

State: Wisconsin	Photo Code: 5-19	HISTORIC BUILDING SURVEY INVENTORY
County: Outagamie	Map Code:	
City: Appleton	Card Completed: 6/15/78	

Address: 421 S. Locust Street	Name:
Original Owner: Private	Date:
Original Use: SF House	Style: Vernacular
Present Owner: John J. Kokke	Architect:
Present Use: SF House	Builder:

Notable Features, Historical Significance and Description:
 Segmental Arched Windows & Doors; 6/6 Windows, Red Brick



Physical Condition of Structure: Fair, some brick slippage due to shifting.

Significance: Architectural

State: Wisconsin	Photo Code: No Photo	HISTORIC BUILDING SURVEY INVENTORY
County: Outagamie	Map Code:	
City: Appleton	Card Completed: 7/11/78	

Address: Lutz Park	Name: Lutz Park
Original Owner: Louis Lehmann	Date:
Original Use:	Style:
Present Owner: City	Architect:
Present Use: Park	Builder:

Notable Features, Historical Significance and Description:
 In the early days of Appleton, this area was owned by Louis Lehmann, who maintained the City's only steamboat landing and Ice Company. The boat landing and rowboat rental business, which was very popular in the 1870's.

Physical Condition of Structure:

Significance: Natural Feature

and 80's, are themselves of historic interest. But the area is also said to be the site of an ancient Indian Stone Idol, perhaps a monument to the river and rapids that roared over the Grand Chute.

State: Wisconsin	Photo Code: 5-11	HISTORIC BUILDING SURVEY INVENTORY
County: Outagamie	Map Code:	
City: Appleton	Card Completed: 6/15/78	

Address: 3009 North Meade	Name: Our Savior Luth. Church
Original Owner: Private	Date:
Original Use: Church	Style: Moderne
Present Owner: Our Saviour Congregation	Architect:
Present Use: Church	Builder:

Notable Features, Historical Significance and Description:
Drown Design Image

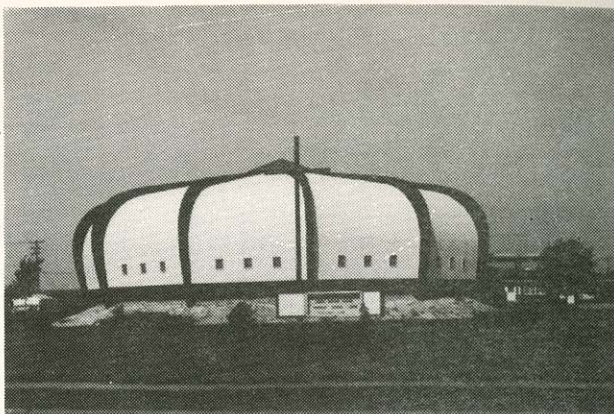

Physical Condition of Structure: Very Good

Significance: Architectural

State: Wisconsin	Photo Code: 11-5	HISTORIC BUILDING SURVEY INVENTORY
County: Outagamie	Map Code:	
City: Appleton	Card Completed: 6/26/78	

Address: Below Memorial Bridge	Name:
Original Owner:	Date:
Original Use: RR Bridge	Style:
Present Owner: C.M.St. P.&P. RR	Architect:
Present Use: RR Bridge	Builder:

Notable Features, Historical Significance and Description:
Rotating Truss RR Bridge

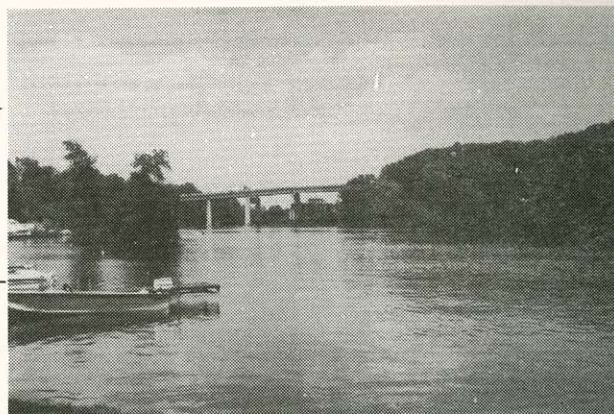

Physical Condition of Structure:

Significance: Architectural

State: Wisconsin	Photo Code: 8-12	HISTORIC BUILDING SURVEY INVENTORY
County: Outagamie	Map Code:	
City: Appleton	Card Completed: 6/21/78	

Address: 703 South Memorial Drive	Name:
Original Owner: Thomas H. Ryan	Date:
Original Use: SF House	Style: Prairie/ Oriental
Present Owner: Robert J. Kolosso	Architect:
Present Use: SF House	Builder:

Notable Features, Historical Significance and Description:
Brick & Stucco Exterior Create Horizontality,
along with Curved Oriental Roof Lines & Roof
Beams piercing thru exterior walls



Physical Condition of Structure: Good

Significance: Architectural

State: Wisconsin	Photo Code: 6-7	HISTORIC BUILDING SURVEY INVENTORY
County: Outagamie	Map Code:	
City: Appleton	Card Completed: 6/18/78	

Address: 531 N. Morrison West Side	Name:
Original Owner: Shannon Company	Date: 1910 Cornerstone
Original Use:	Style:
Present Owner: General Tire	Architect:
Present Use: Warehouse	Builder:

Notable Features, Historical Significance and Description:
 Grand Entry for an Industrial Building; North Facade is at an acute angle to East and West Facades, Front 15' may be an addition to an older building. The Shannon Company started as a small grocer and grew to its present, International Food Wholesaler.

Physical Condition of Structure: Fair; Needs a lot of cleaning up.

Significance: Historic, Local



State: Wisconsin	Photo Code: 9-13	HISTORIC BUILDING SURVEY INVENTORY
County: Outagamie	Map Code:	
City: Appleton	Card Completed: 6/22/78	

Address: 100 North of 800 E. Newberry	Name: Swing RR Bridge
Original Owner:	Date:
Original Use: Bridge, RR	Style:
Present Owner: C&NW RY	Architect:
Present Use: Bridge, RR	Builder:

Notable Features, Historical Significance and Description:

Physical Condition of Structure: Good

Significance: Architectural

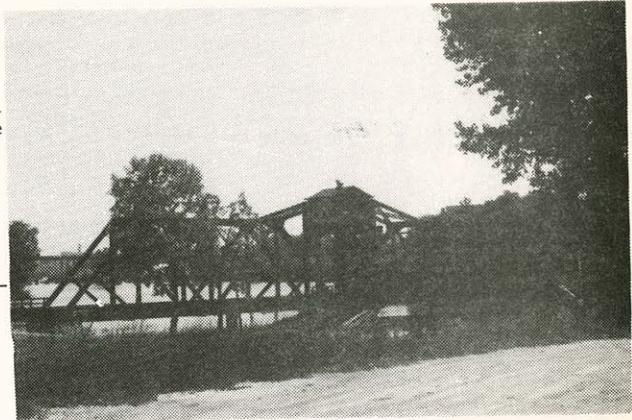

State: Wisconsin	Photo Code: 12-11	HISTORIC BUILDING SURVEY INVENTORY
County: Outagamie	Map Code:	
City: Appleton	Card Completed: 6/28/78	

Address: 200' W. of Newberry Road, 1/8 Mile North of College Avenue Bridge	Name: Consolidated Paper Company, Inc.
Original Owner:	Date:
Original Use: Industrial	Style: Moderne
Present Owner: George W. Mead II, Chairman of the Board	Architect:
Present Use: Paper Mill Complex	Builder:

Notable Features, Historical Significance and Description:
 Cream Brick with Arched Windows. Smaller, Older Red Brick Building Site of the second Richmond Paper Mill. An early Paper Mill remembered to be first in the Valley. (Although the first was located west of the Atlas Mill).

Physical Condition of Structure: Good

Significance: Historic, Local

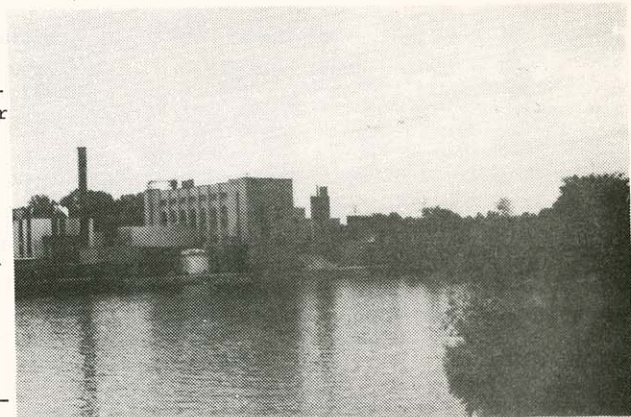

State: Wisconsin	Photo Code: 1-20	HISTORIC BUILDING SURVEY INVENTORY
County: Outagamie	Map Code:	
City: Appleton	Card Completed: 6-7-78	

Address: 326 East North Street	Name: First English Lutheran
Original Owner: Private	Date: 1931 (Plaque)
Original Use: Church	Style: Gothic Revival
Present Owner: Private	Architect:
Present Use: Church	Builder:

Notable Features, Historical Significance and Description:

Name refers to first use of English language for sermons, which were previously German.



Physical Condition of Structure: Very Good

Significance: Architecture

State: Wisconsin	Photo Code: 1-19	HISTORIC BUILDING SURVEY INVENTORY
County: Outagamie	Map Code:	
City: Appleton	Card Completed: 6/7/78	

Address: 402 East North Street	Name:
Original Owner: Geenen	Date: Early 1900's
Original Use: SF House	Style: Richardson
Present Owner: Henry W. Bailey	Architect:
Present Use: SF House	Builder:

Notable Features, Historical Significance and Description:

Block, Brick & Wood Exterior, Center Turret, Leaded Windows, Nice Detail on Dormers, Quoins - The Geenen Sisters, Anna, Dinah, & Minnie ran Geenen's Department Store from 1898-1960



Physical Condition of Structure:

Significance: Historic, Local

State: Wisconsin	Photo Code: 1-17	HISTORIC BUILDING SURVEY INVENTORY
County: Outagamie	Map Code:	
City: Appleton	Card Completed: 6/7/78	

Address: 504 East North	Name:
Original Owner: Private	Date: About 1910
Original Use: SF House	Style: Colonial Revival
Present Owner: Etola G. Marshall	Architect:
Present Use: SF House	Builder:

Notable Features, Historical Significance and Description:
Gambrel Roof, Symmetrical - Victor & Louie Marshal who were instrumentive in starting St. Elizabeth's hospital.



Physical Condition of Structure: Very Good

SIGNIFICANCE: Historic, Local

State: Wisconsin	Photo Code: 1/18	HISTORIC BUILDING SURVEY INVENTORY
County: Outagamie	Map Code:	
City: Appleton	Card Completed: 6/7/78	

Address: 524 East North	Name:
Original Owner: Private	Date:
Original Use: SF House	Style: Ecclectic Resurgence
Present Owner: Rick Miller	Architect:
Present Use: SF House	Builder:

Notable Features, Historical Significance and Description:
 Castle-like Turret, Concrete, Block & Stucco Exterior, Curved Windows in Turret, Leaded Windows, Hip Roof with Dormers

Physical Condition of Structure: Very Good

Significance: Architecture



State: Wisconsin	Photo Code: 7-1	HISTORIC BUILDING SURVEY INVENTORY
County: Outagamie	Map Code:	
City: Appleton	Card Completed: 6/19/78	

Address: 303 North Oneida	Name: ART
Original Owner: Mt. Olive Luth. Congre.	Date: 1920
Original Use: Church	Style: Greek Revival
Present Owner: Appleton Reporatory Theater	Architect:
Present Use: Art	Builder:

Notable Features, Historical Significance and Description:
 Doric & Corinthian Columned Portico, Two Levels are apparent on Front Facade, Center Arched Windows with Square Headed Windows on Either Side

Physical Condition of Structure: Very Good

Significance: Historic, Local



Built as protest by group from St. Paul's who wanted sermons in English. Was to be converted to an office building when St. Paul's changed to English sermons.

State: Wisconsin	Photo Code: 6-12	HISTORIC BUILDING SURVEY INVENTORY
County: Outagamie	Map Code:	
City: Appleton	Card Completed: 6/19/78	

Address: 620 North Oneida	Name:
Original Owner: Private	Date:
Original Use: SF House	Style: Queen Anne
Present Owner: Eugene P. Thomas	Architect:
Present Use: SF House	Builder:

Notable Features, Historical Significance and Description:
 Curved Windows in Turret, Leaded Glass Thruout House, Heavy Porch Detail, Field Stone Foundation, North Bay Window with Curved Windows

Physical Condition of Structure: Good

Significance: Architectural



State: Wisconsin	Photo Code: 6-9	HISTORIC BUILDING SURVEY INVENTORY
County: Outagamie	Map Code:	
City: Appleton	Card Completed: 6-19-78	

Address: 713 North Oneida	Name: Columbus School
Original Owner: City	Date: 1893 (Corner-stone)
Original Use: School	Style:
Present Owner: City	Architect:
Present Use: Elementary School	Builder:

Notable Features, Historical Significance and Description:

Central, Front Bell Tower; Arched Window Gable Motif, Arched Portico at Main Entry, Cream Brick with Stone Lintels, Window Tabs & Accents



Physical Condition of Structure: Good

Significance: Architectural

State: Wisconsin	Photo Code: 6-11	HISTORIC BUILDING SURVEY INVENTORY
County: Outagamie	Map Code:	
City: Appleton	Card Completed: 6/19/78	

Address: 821 North Oneida	Name:
Original Owner: George Walter	Date:
Original Use: SF House	Style: Queen Anne
Present Owner: Edward A. Hooyman	Architect:
Present Use: 2F House	Builder:

Notable Features, Historical Significance and Description:

Bracketed Corners, Leaded Glass on Bay Windows, 1st Level, Arched Windows on 3rd Level, George Walter was owner of George Walter Brewing Company



Physical Condition of Structure: Fair; needs overall fix-up.

Significance: Historic, Local

State: Wisconsin	Photo Code: 6-10	HISTORIC BUILDING SURVEY INVENTORY
County: Outagamie	Map Code:	
City: Appleton	Card Completed: 6/19/78	

Address: 912 North Oneida	Name: Zion Luth. Church
Original Owner: Zion Congregation	Date: 1902 (Pier)
Original Use: Church	Style: Gothic
Present Owner: Zion Congregation	Architect:
Present Use: Church	Builder:

Notable Features, Historical Significance and Description:

Symmetrical Front Facade with Very High Center Bell Tower which also supports a Clock, Exterior Bays Formed By Pilasters, Calves-Tonge Brickwork



Physical Condition of Structure: Very Good

Significance: Architectural,
National Register Structure

State: Wisconsin	Photo Code: 13-10	HISTORIC BUILDING SURVEY INVENTORY
County: Outagamie	Map Code:	
City: Appleton	Card Completed: 6/29/78	
Address: S. Oneida & Soldier Square S.E. Corner	Original Owner:	Name:
Original Use: Monument	Present Owner:	Date: 1911
Present Use: Monument		Style:
		Architect:
		Builder:
Notable Features, Historical Significance and Description: War Memorial - Gaetano Trentanove designed this sculpture, he was well known in the U.S.		



Physical Condition of Structure: Very Good

Significance: Historic, Local

State: Wisconsin	Photo Code: 12-7	HISTORIC BUILDING SURVEY INVENTORY
County: Outagamie	Map Code:	
City: Appleton	Card Completed: 6/28/78	
Address: 121 S. Oneida Street	Original Owner:	Name: Appleton Public Library
Original Use: City Hall	Present Owner: City	Date: 1889 (corner-stone)
Present Use: Library		Style: Greek Revival
		Architect:
		Builder:
Notable Features, Historical Significance and Description: Solid Ballister Parapet; Doric Influence; Large Segmental Arch Windows; Remodeled Entry; Probably first City owned building.		

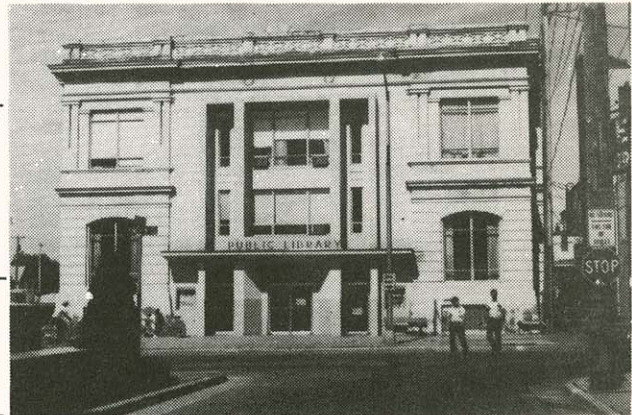

Physical Condition of Structure: Good; Rusted Parapet

Significance: Historic, Local

State: Wisconsin	Photo Code: 13-11	HISTORIC BUILDING SURVEY INVENTORY
County: Outagamie	Map Code:	
City: Appleton	Card Completed: 6/29/78	
Address: S. Oneida & Soldiers Square N.E. Corner	Original Owner:	Name: Leath Furniture
Original Use: Commercial	Present Owner: A.S. Diderrick & H.D. Wheeler	Date:
Present Use: Furniture Store		Style: Victorian Gothic
		Architect:
		Builder:
Notable Features, Historical Significance and Description: Tan Brick with Carved-Key-Stone Stilted Arch Window Headers, Stone Beltcourse, Overlapping Brickwork & Ornate Gable		

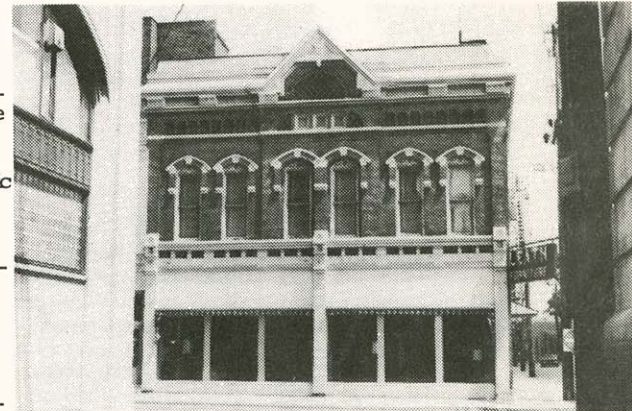

Physical Condition of Structure: Good

Significance: Architectural

State: Wisconsin	Photo Code: 9-15,16,17, 18	HISTORIC BUILDING SURVEY INVENTORY
County: Outagamie	Map Code:	
City: Appleton	Card Completed: 6/22/78	

Address: 405-406 S. Oneida-Mill Building 401 S. Appleton 601 S. Lawe	Name: Fox River Paper Co.
Original Owner: Office Warehouse	Date: 1980's
Original Use: Paper Mill	Style:
Present Owner: Robert C. Buchanan-President	Architect:
Present Use: Paper	Builder:

Notable Features, Historical Significance and Description:

Mill - Cream Brick with Segmental Arch Windows; Gable & Flat Roofs, Square Towers

Office - Older Building to rear with Moderne Front Add.

Whse. - Blocked in Segmental Arch Windows; Large Smoke

Physical Condition of Structure: Fair - Good

Significance: Historic, Local

stack. The factory style of these buildings is common to New England, but not to the Midwest, reflecting what their builders, Eastern men, were accustomed to. This style of factory buildings made Appleton the "Lowell (Mass.) of the West."

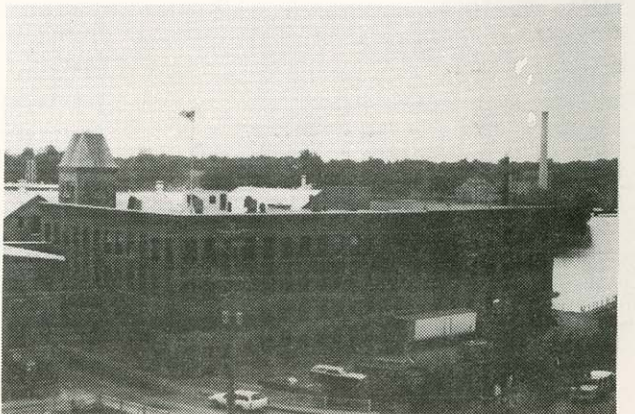

State: Wisconsin	Photo Code: 10-21	HISTORIC BUILDING SURVEY INVENTORY
County: Outagamie	Map Code:	
City: Appleton	Card Completed: 6/26/78	

Address: 415 South Oneida Street	Name: Impregnated Pro. George Walfer Dist.
Original Owner:	Date: LTD
Original Use: Mill	Style:
Present Owner:	Architect:
Present Use: Warehouse	Builder:

Notable Features, Historical Significance and Description:
 Cream Brick; Arched Windows; Gable Roof with Dormer Windows. This New England style factory is one which contributed to Appleton being called the "Lowell of the West."

Physical Condition of Structure: Good

Significance: Architectural

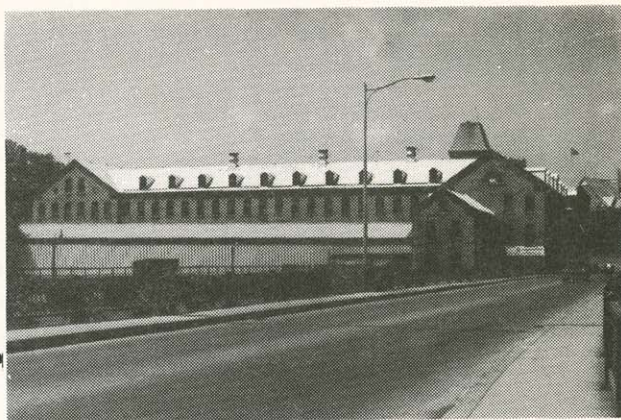

State: Wisconsin	Photo Code: 11-1	HISTORIC BUILDING SURVEY INVENTORY
County: Outagamie	Map Code:	
City: Appleton	Card Completed: 6/26/78	

Address: 807 South Oneida Street	Name: WI MI Power Co.
Original Owner:	Date: 1886
Original Use: Electric St. Railway Station	Style:
Present Owner: Jermond L. Ellefson, Asst. Vice-President & General Manager	Architect:
Present Use: Power Company	Builder:

Notable Features, Historical Significance and Description:
 Front Facade a latter addition. World's First Commercially Successful Streetcar, Hydroelectric Power Source. Wisconsin Official Marker

Physical Condition of Structure: Good

Significance: Historic, Local

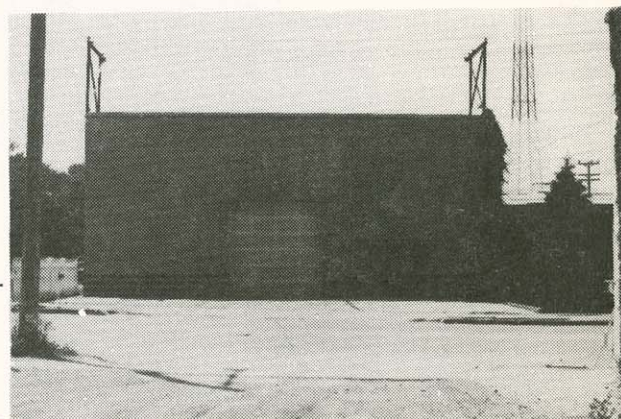

State: Wisconsin	Photo Code: 11-2	HISTORIC BUILDING SURVEY INVENTORY
County: Outagamie	Map Code:	
City: Appleton	Card Completed: 6/26/78	

Address: S. Oneida, E. Side, N. of RR	Name:
Original Owner:	Date: About 1886
Original Use: RR Freight House	Style:
Present Owner: C&NW RR	Architect:
Present Use: Paper Valley Model Railroad Club	Builder:

Notable Features, Historical Significance and Description:
 Houses Very Large Collection of Handmade Model Trains; Vertical Siding

Physical Condition of Structure: Poor

Significance: Historic, Local

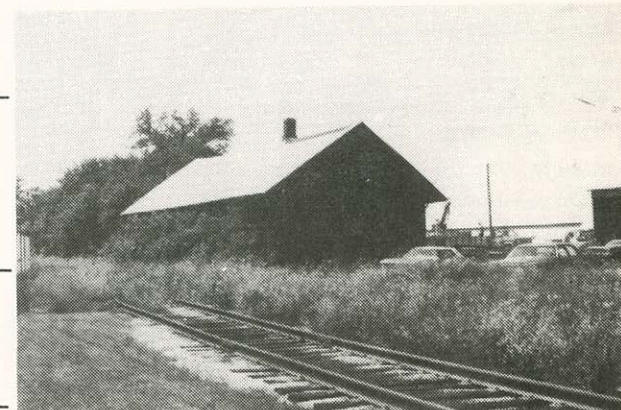

State: Wisconsin	Photo Code: 9-21	HISTORIC BUILDING SURVEY INVENTORY
County: Outagamie	Map Code:	
City: Appleton	Card Completed: 6/22/78	
Address: About 825 S. Oneida Street	Name: Hydro Electric Central Station	
Original Owner:	Date: 1882	
Original Use:	Style:	
Present Owner:	Architect:	
Present Use:	Builder:	

Notable Features, Historical Significance and Description:

Replica of first Hydroelectric Power Plant building to be operated in N. America, power generated an Edison "K" Dynamo. Second such plant located in Appleton. First was on land west of present Atlas Mill.

Physical Condition of Structure: Very Good

Significance: Historic, National



State: Wisconsin	Photo Code: 8-14	HISTORIC BUILDING SURVEY INVENTORY
County: Outagamie	Map Code:	
City: Appleton	Card Completed: 6/22/78	
Address: 1004,1008 South Oneida Street	Name: Between the Locks	
Original Owner: Charles Muench	Date: 1858	
Original Use: Brewery	Style:	
Present Owner: Peter Petros & John T. Law	Architect:	
Present Use: Commercial	Builder: Mr. Fischer	

Notable Features, Historical Significance and Description:

Segmental Arch Windows; Overlapping Brick Work; Originally Three Separate "U" Sited Buildings with Beer Garden in Center

Physical Condition of Structure: Good

Significance: Historic, Local



State: Wisconsin	Photo Code: 11-4	HISTORIC BUILDING SURVEY INVENTORY
County: Outagamie	Map Code:	
City: Appleton	Card Completed: 6/26/78	
Address: 1/2 Mile W. of Oneida St. at South River Street	Name: Appleton Lock#1	
Original Owner:	Date: 1884	
Original Use: Lock	Style:	
Present Owner: U.S. Government	Architect:	
Present Use: Lock	Builder:	

Notable Features, Historical Significance and Description:

Dry Rubble Masonry Lined with Stone Masonry, Wood Gates, Rock Foundation (Draft Environmental Impact Statement for Fox River, 1975)

Physical Condition of Structure: Good

Significance: Historic, Local

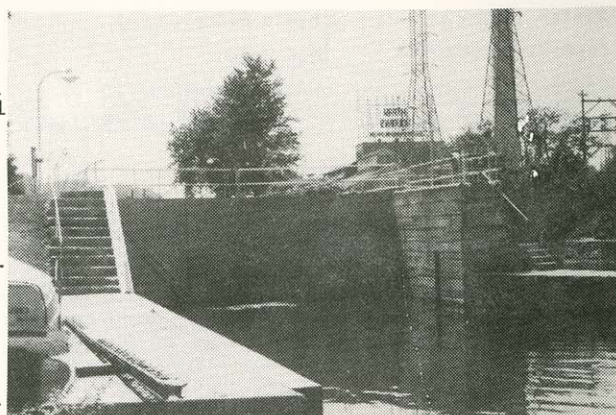

State: Wisconsin	Photo Code: 5-2	HISTORIC BUILDING SURVEY INVENTORY
County: Outagamie	Map Code:	
City: Appleton	Card Completed: 6/13/78	

Address: 1236 Opeeche Ct.	Name:
Original Owner: Private	Date:
Original Use: SF House	Style: Tudor Revival
Present Owner: John R. Teetaert	Architect:
Present Use: SF House	Builder:

Notable Features, Historical Significance and Description:
 Stucco Exterior, Quoins, Arched Entry, Bay Windows, Second Level Veranda on South Side, Nice Battlement

Physical Condition of Structure: Very Good

Significance: Architectural

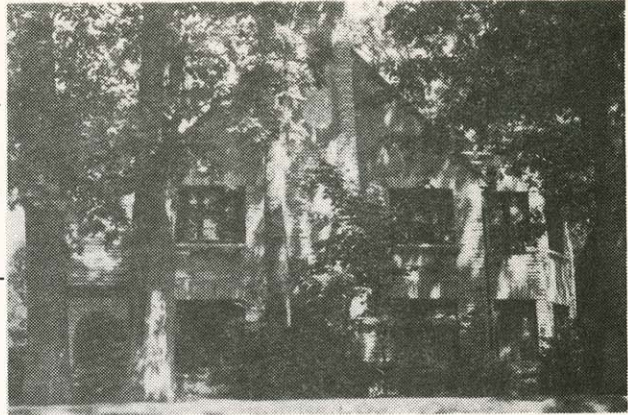

State: Wisconsin	Photo Code: 2-1	HISTORIC BUILDING SURVEY INVENTORY
County: Outagamie	Map Code:	
City: Appleton	Card Completed: 6/7/78	

Address: 402 East Pacific Street	Name:
Original Owner: Judge Thomas Ryan	Date: 1897-8
Original Use: SF House	Style: Queen Anne
Present Owner: Richard G. Anderson	Architect:
Present Use: SF House	Builder:

Notable Features, Historical Significance and Description:
 Nice Example, Simple Ornamentation
 Ryan was the first Municipal Judge in Appleton. He was instrumental in gov't and in getting the present County Courthouse built. Also, edited history of Outagamie County.

Physical Condition of Structure: Very Good

Significance: Historic, Local



State: Wisconsin	Photo Code: 2-2	HISTORIC BUILDING SURVEY INVENTORY
County: Outagamie	Map Code:	
City: Appleton	Card Completed: 6/7/78	

Address: 425 East Pacific Street	Name:
Original Owner: Private	Date:
Original Use: SF House	Style: Georgian Revival
Present Owner: Robert J. Barnes, Jr.	Architect:
Present Use: SF House	Builder:

Notable Features, Historical Significance and Description:
 Concrete Block, Detail on Block Between Stories, Dormered Hip Roof.
 Concrete block construction of houses began in Wis.

Physical Condition of Structure: Very Good

Significance: Architectural

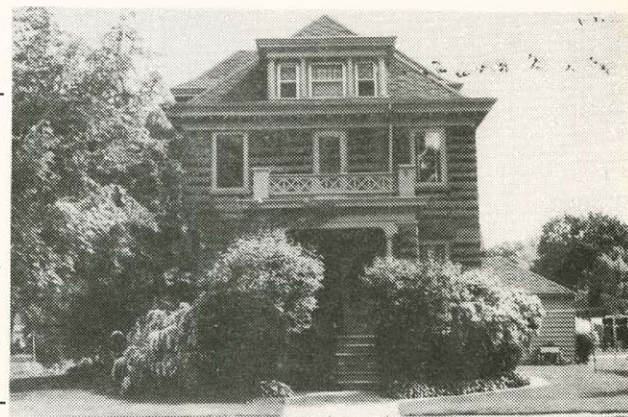

State: Wisconsin	Photo Code: 2-4	HISTORIC BUILDING SURVEY INVENTORY
County: Outagamie	Map Code:	
City: Appleton	Card Completed: 6/7/78	

Address: 716 East Pacific	Name:
Original Owner: Voecks	Date:
Original Use: SF House	Style: Victorian
Present Owner: Dennis N. Bauer	Architect:
Present Use: SF House	Builder:

Notable Features, Historical Significance and Description:
Concrete Block & Stucco

The original frame home of Albert Voecks on this site was the location of the beginnings of Aid Assoc. for Luth.

Physical Condition of Structure: Good

Significance: Historic, Local



State: Wisconsin	Photo Code: 2-5	HISTORIC BUILDING SURVEY INVENTORY
County: Outagamie	Map Code:	
City: Appleton	Card Completed: 6/8/78	

Address: 844 East Pacific Street	Name:
Original Owner: Private	Date:
Original Use: SF House	Style: Prairie School
Present Owner: Gerald M. Nowak	Architect:
Present Use: SF House	Builder:

Notable Features, Historical Significance and Description:
Segmental Arched Dormer, Bracketed Roof,
Nice Veranda, Clapboard Exterior

Physical Condition of Structure: Very Good

Significance: Architecture



State: Wisconsin	Photo Code: 2-6,7	HISTORIC BUILDING SURVEY INVENTORY
County: Outagamie	Map Code:	
City: Appleton	Card Completed: 6/8/78	

Address: East Pacific Between Vine & Opeeche	Name:
Original Owner:	Date: 1909 (P.C.)
Original Use: Bridge	Style:
Present Owner: City	Architect:
Present Use: Bridge	Builder:

Notable Features, Historical Significance and Description:
 Poured in place concrete.

Physical Condition of Structure: Fair

Significance: Historic, Local

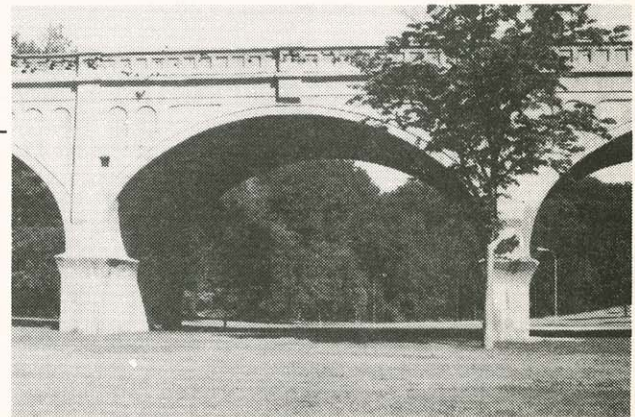
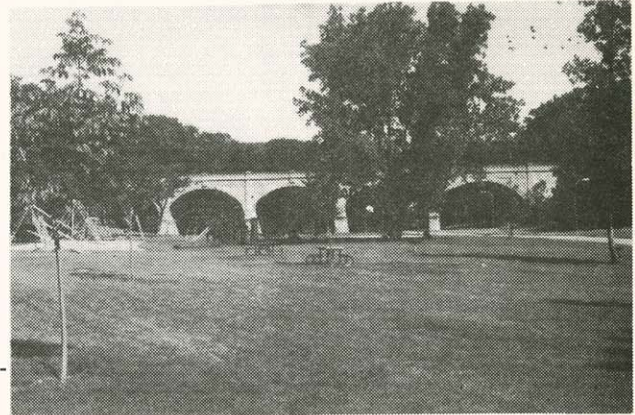

State: Wisconsin	Photo Code: 2-19	HISTORIC BUILDING SURVEY INVENTORY
County: Outagamie	Map Code:	
City: Appleton	Card Completed: 6/8/78	

Address: 216 North Park Avenue	Name:
Original Owner: Private	Date:
Original Use: SF House	Style: East Lake
Present Owner: Lawrence University	Architect:
Present Use: Apt's for Lawrence Students	Builder:

Notable Features, Historical Significance and Description:
 Rounded Porch on Front & Side with Carved Brackets & Ornate Entry

Physical Condition of Structure: Very Good

Significance: Architectural



State: Wisconsin	Photo Code: 3-1a	HISTORIC BUILDING SURVEY INVENTORY
County: Outagamie	Map Code:	
City: Appleton	Card Completed: 6/6/78	

Address: 224 North Park Avenue	Name:
Original Owner: Private	Date:
Original Use: SF House	Style: Queen Anne
Present Owner: Lawrence University	Architect:
Present Use: SF House	Builder:

Notable Features, Historical Significance and Descriptions:
Porch on Front & Side

Physical Condition of Structure: Very Good



Significance: Architectural

State: Wisconsin	Photo Code: 13-9	HISTORIC BUILDING SURVEY INVENTORY
County: Outagamie	Map Code:	
City: Appleton	Card Completed: 6/6/78	

Address: ²²⁷ 227 North Park Avenue	Name:
Original Owner: George C. Jones	Date: 1904
Original Use: SF House	Style: Late Queen Anne
Present Owner:	Architect:
Present Use: SF House	Builder:

Notable Features, Historical Significance and Descriptions:
Brick First Level; Stucco Second Level; Stickwork on Second Level; Quite Symmetrical for Queen Anne - Jones was a prominent Real Estate man and land developer with extensive holdings in the Fox Valley & Northern Michigan.

Physical Condition of Structure: Very Good



He was instrumental in establishing the Public Library and Jone's Park. This is presently the home of Lawrence University's President.

Significance: Historic, Local

State: Wisconsin	Photo Code: 2-20	HISTORIC BUILDING SURVEY INVENTORY
County: Outagamie	Map Code:	
City: Appleton	Card Completed: 6/8/78	

Address: 228 North Park	Name:
Original Owner: Private	Date:
Original Use: SF House	Style: Late Queen Anne
Present Owner: Lawrence University	Architect:
Present Use: Housing	Builder:

Notable Features, Historical Significance and Description:
Clap Board & Shingle Exterior, Leaded Windows Bay Windows

Physical Condition of Structure: Very Good



Significance: Architectural

State: Wisconsin	Photo Code: 5-21,22	HISTORIC BUILDING SURVEY INVENTORY
County: Outagamie	Map Code:	
City: Appleton	Card Completed:	

Address: Pierce Park	Name: Pierce Park Pavillion
Original Owner: City	Date:
Original Use: Park Activities	Style:
Present Owner: City	Architect:
Present Use: Park Activities	Builder:

Notable Features, Historical Significance and Descriptions:

Hip Roof, Open Archways, Wood Structure, Huge
Wood Trusses Inside

Physical Condition of Structure: Fair, Needs Cleaning Up

Significance: Architectural

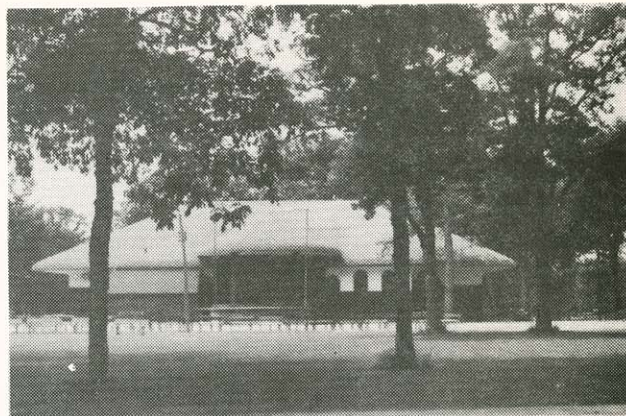

State: Wisconsin	Photo Code: 8-18	HISTORIC BUILDING SURVEY INVENTORY
County: Outagamie	Map Code:	
City: Appleton	Card Completed: 6/21/78	

Address: 315 West Prospect	Name:
Original Owner: John Hart Whorton	Date: 1870 (survey)
Original Use: SF House	Style: Victorian Italianate
Present Owner: Ellen Pearl Schuetter	Architect:
Present Use: SF House	Builder:

Notable Features, Historical Significance and Descriptions:

Stilted-Arch Window Headers; Side Bay; Carved
Brackets; Square Corner Tower; Cream Brick; Corbeled
Chimney; J.H. Whorton was an early industrialist
and banker

Physical Condition of Structure: Very Good



Significance: Historic-National

State: Wisconsin	Photo Code: 8-17	HISTORIC BUILDING SURVEY INVENTORY
County: Outagamie	Map Code:	
City: Appleton	Card Completed: 6/21/78	

Address: 335 West Prospect	Name:
Original Owner: Private	Date:
Original Use: SF House	Style: Neo-Classical Revival
Present Owner: John J. Ensley	Architect:
Present Use: SF House	Builder:

Notable Features, Historical Significance and Descriptions:

Doric Porch; Hip Roof with Dormers & Decorated Front Gable, Block & Wood Exterior; Diamond Shaped Window Muntins; Side Bay

Physical Condition of Structure: Very Good



Significance: Architectural

State: Wisconsin	Photo Codes: 7-19,20	HISTORIC BUILDING SURVEY INVENTORY
County: Outagamie	Map Code:	
City: Appleton	Card Completed: 6/20/78	

Address: 625 West Prospect SW Corner At Memorial	Name: Hearthstone House
Original Owner: Henry J. Rogers	Date: 1882 (P.C.)
Original Use: SF House	Style: Queen Anne
Present Owner: Harold D. Mares	Architect: Wm. Rogers, Oshkosh (Survey)
Present Use: SF House	Builder: H.J. Rogers

Notable Features, Historical Significance and Descriptions:

NRHP; WRL, H.J. Rogers was the owner of Appleton Pulp & Paper Company. First home in the world to be electrically lighted by a hydro-electric central station. Some electric/gas light fixtures still remain. →

Physical Condition of Structure: Very Good

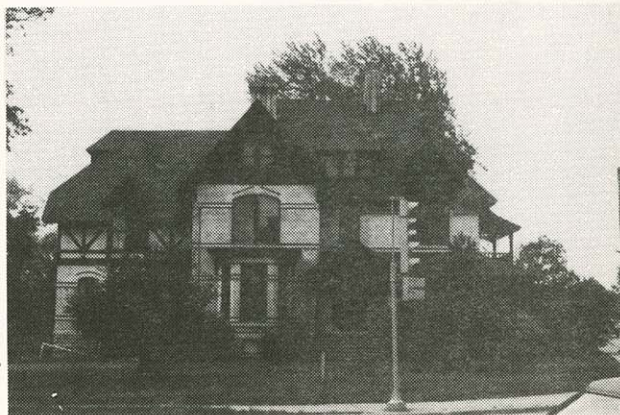

Significance: Historic-National

Interior Masonry Walls, Cream Brick Exterior with Segmental Arched Windows & Doors, Gabled Dormers, Bay Windows, Three Corbeled Chimneys, Hipped & Gable Roofs, Retained the name Hearthstone which it acquired when it was used as a Tea Room.

(Historic Information from View July 4, 1976)



State: Wisconsin	Photo Code: 7-18	HISTORIC BUILDING SURVEY INVENTORY
County: Outagamie	Map Code:	
City: Appleton	Card Completed: 6/20/78	

Address: 727 West Prospect	Name:
Original Owner: Private	Date:
Original Use: SF House	Style: Stick
Present Owner: James M. Hemmen	Architect:
Present Use: SF House	Builder:

Notable Features, Historical Significance and Description:
 French, Second Empire Turret, Ionic Columned Porch, Bracketed Gable Ends, Leaded Glass, Irregular Massing

Physical Condition of Structure: Very Good

Significance: Architectural



State: Wisconsin	Photo Code: 8-5	HISTORIC BUILDING SURVEY INVENTORY
County: Outagamie	Map Code:	
City: Appleton	Card Completed: 6/21/78	

Address: 330 West Seventh Street Ct.	Name:
Original Owner: Private	Date:
Original Use: SF House	Style: Eastlake Italianate
Present Owner: Donald A. Killoren	Architect:
Present Use: SF House	Builder:

Notable Features, Historical Significance and Description:
 Bay Window; Stilted Arch Windows; Decorative Bargeboard; String Course

Physical Condition of Structure: Very Good

Significance: Architectural

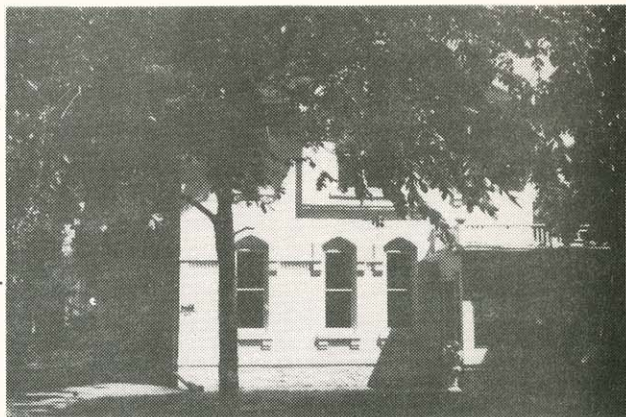

State: Wisconsin	Photo Code: 8-6	HISTORIC BUILDING SURVEY INVENTORY
County: Outagamie	Map Code:	
City: Appleton	Card Completed: 6/21/78	

Address: 522 West Seventh Street	Name:
Original Owner:	Date:
Original Use:	Style: Late Picturesque
Present Owner: St. Mary's Congregation	Architect:
Present Use: SF House-Priest's House	Builder:

Notable Features, Historical Significance and Description:
 Heavy Doric Porch Detail; Stilted Arch Doorway on Second Level; Decorative Bargeboard; Hip Roof; Corbelled Chimney; Cream Brick

Physical Condition of Structure: Very Good

Significance: Architectural



State: Wisconsin	Photo Code: 8-4	HISTORIC BUILDING SURVEY INVENTORY
County: Outagamie	Map Code:	
City: Appleton	Card Completed: 6/21/78	

Address: 330 West Sixth Street	Name:
Original Owner: Schuetter	Date:
Original Use: SF House	Style: Queen Anne
Present Owner: Roy Baumruk	Architect:
Present Use: SF House	Builder:

Notable Features, Historical Significance and Description:
 Small Turret; Decorative Windows; Pilastered Second Level Front Window; Curved Porch w/Doric Columns; Belt Course

Physical Condition of Structure: Good, Needs Paint



Significance: Architectural

State: Wisconsin	Photo Code: 4-19	HISTORIC BUILDING SURVEY INVENTORY
County: Outagamie	Map Code:	
City: Appleton	Card Completed: 6/13/78	

Address: 532 North Sampson	Name:
Original Owner: Private	Date:
Original Use: SF House	Style: Ca. Bungalow
Present Owner: Carl Krueger	Architect:
Present Use: SF House	Builder:

Notable Features, Historical Significance and Description:
 Low, Gable, Bracketed Roof; Stone & Wood Exterior
 Roof Masses Play Against One Another, Probable
 Addition in Rear

Physical Condition of Structure: Very Good



Significance: Architecture

State: Wisconsin	Photo Code: 1-11	HISTORIC BUILDING SURVEY INVENTORY
County: Outagamie	Map Code:	
City: Appleton	Card Completed: 6/7/78	

Address: 804 East South Street	Name:
Original Owner: Rev. Philip Bennett	Date: Pre-1874
Original Use: SF House	Style: High Victorian Italianate
Present Owner: Ray M. Smith	Architect:
Present Use: SF House Ronald A. Wahl	Builder:

Notable Features, Historical Significance and Description:
 Simple Ornament

Physical Condition of Structure: Good



Significance: Historic, Local

State: Wisconsin	Photo Code: 9-12	HISTORIC BUILDING SURVEY INVENTORY
County: Outagamie	Map Code:	
City: Appleton	Card Completed: 6/22/78	

Address: 315 East South River Street	Name:
Original Owner: Q.D. Marston	Date: 1860's
Original Use: SF House	Style: Victorian
Present Owner: Chester Bundy	Architect:
Present Use: SF House	Builder:

Notable Features, Historical Significance and Descriptions:
 Irregular Massing, Coach Port, Eastlake Porch, Gable & Hip Rooflines, Second Level Porch on West Side; Q.D. Marston was the son of Captain Joseph H. Marston; A prominent local citizen who fought in the battle at

Physical Condition of Structure: Very Good

Significance: Historic, Local



Gettysburg. He was a Mayor for two terms and held numerous public offices. Also, a manufacturer of wagon stock and clifton lime. It is said that he died in this house.

State: Wisconsin	Photo Code: 9-6,7	HISTORIC BUILDING SURVEY INVENTORY
County: Outagamie	Map Code:	
City: Appleton	Card Completed: 6/22/78	

Address: 1011 East South River Street	Name: Institute of Paper Chemistry
Original Owner: Institute of Paper Chemistry	Date: 1931-1932 (cornerstone)
Original Use:	Style: Late Neo-Classical Revival
Present Owner: Institute of Paper Chemistry	Architect:
Present Use:	Builder:

Notable Features, Historical Significance and Descriptions:
 6-Limestone Exterior: Pedimented Ionic Portico; Keystoned Arch Windows; Hip Roof with a Belvedere
 7-Ionic Pilasters; Limestone Exterior w/Flat Roof & Stone Belt Course; Ornate, Broken Pediment Over Entry. One of the two Paper Chemistry Institutes in the world, may be eligible for National Register in

Physical Condition of Structure: Very Good 1981.

Significance: Historic, National



State: Wisconsin	Photo Code: 8-8	HISTORIC BUILDING SURVEY INVENTORY
County: Outagamie	Map Code:	
City: Appleton	Card Completed: 6/21/78	

Address: 316 South State Street	Name: St. Mary's Cath. Church
Original Owner: St. Mary's Irish Roman Catholic Church	Date: 1874 (corner stone)
Original Use: Church	Style: Thomas O'Keefe (survey)
Present Owner: St. Marys Congregation	Architect:
Present Use: Church	Builder:

Notable Features, Historical Significance and Description:
 Cream Brick with Cement Accents; Stilted Arch Windows; String Course & Contre-Imbrication Twin Bell Towers with Perpendicular Style Parapet; Bell Towers were reduced to present height by storm.

Physical Condition of Structure: Very Good

Significance: Historic, Local



Original entry has been remodeled. The original church on this site was built in 1859. It remained after the congregation split and St. Joseph's Church was built (1872). In 1874, the present church was built and the old church moved to Pierce Park where it was used as a pavilion until structurally unsound.

State: Wisconsin	Photo Code: 8-9	HISTORIC BUILDING SURVEY INVENTORY
County: Outagamie	Map Code:	
City: Appleton	Card Completed: 6/21/78	

Address: 414,416 South State Street	Name:
Original Owner: Private	Date:
Original Use: Two 2F Houses	Style: Victorian Duplex
Present Owner: Margaret Walsh	Architect:
Present Use: Two 2F Houses	Builder:

Notable Features, Historical Significance and Description:
 Cream Brick; Key-Stoned Segmental Arch Windows; String Course

Physical Condition of Structure: Good

Significance: Architectural

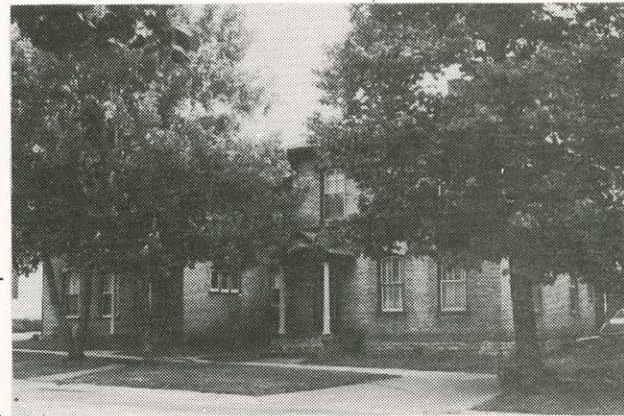

State: Wisconsin	Photo Code: 8-11	HISTORIC BUILDING SURVEY INVENTORY
County: Outagamie	Map Code:	
City: Appleton	Card Completed: 6/21/78	

Address: 523 South State	Name:
Original Owner: Private	Date:
Original Use: SF House	Style: Italianate
Present Owner: Kathleen Rowan	Architect:
Present Use: 2F House	Builder:

Notable Features, Historical Significance and Description:
 Paired Brackets; Pedimented Window Headers; Remodeled Porch

Physical Condition of Structure: Very Good

Significance: Architectural

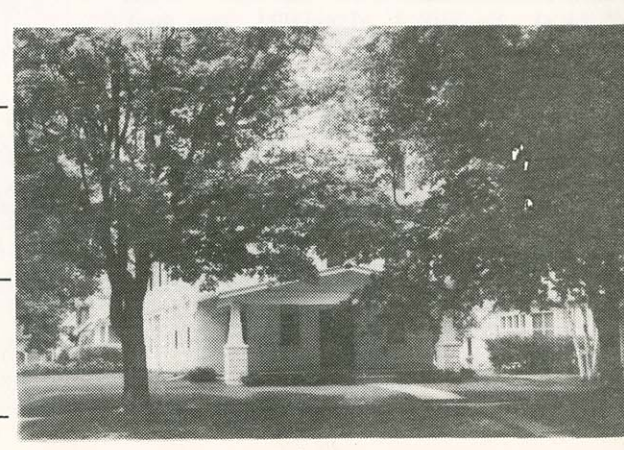

State: Wisconsin	Photo Code: No Photo	HISTORIC BUILDING
County: Outagamie	Map Code:	SURVEY INVENTORY
City: Appleton	Card Completed: 7/11/78	
Address: Telulah Park		Name: Telulah Mineral Spring
Original Owner:		Date: 1874
Original Use:		Style:
Present Owner: City		Architect:
Present Use: Park		Builder:

Notable Features, Historical Significance and Description:
 Developed by Welcome Hyde and J.E. Harriman in 1874 and 75, its featured attraction was the mineral spring which annually drew thousands of visitors to the Park to drink the spring water and relax on the shady

Physical Condition of Structure:

Significance: Natural Feature

grassy hills above the River. The spring was named after an Indian Chief's daughter who waited there for the winner of a race between two braves whom she would marry. The brave that she favored did not win and she cried at the spring for several days.

State: Wisconsin	Photo Code: 3-9	HISTORIC BUILDING
County: Outagamie	Map Code:	SURVEY INVENTORY
City: Appleton	Card Completed: 6-9-78	
Address: 122 North Union		Name:
Original Owner: Private		Date:
Original Use: SF House		Style: Queen Anne
Present Owner: Lawrence University		Architect:
Present Use: Housing		Builder:

Notable Features, Historical Significance and Description:
 Block Brick & CB Exterior with Block Archway Defining Entry, 1st & 2nd Level Verandas, Some Leaded Glass Bay Windows, Pilastered Windows, "Palladian Window"

Physical Condition of Structure: Good

Significance: Architectural



State: Wisconsin	Photo Code: 3-8	HISTORIC BUILDING
County: Outagamie	Map Code:	SURVEY INVENTORY
City: Appleton	Card Completed: 6/9/78	
Address: 127 North Union Street		Name: Carlyle Schmidt Interior Design
Original Owner: Thomas Patten		Date: About 1890
Original Use: SF House		Style: Stick
Present Owner: Carlyle L. Schmidt		Architect:
Present Use: Interior Design Office		Builder:

Notable Features, Historical Significance and Descriptions:
 Large Brackets on Corners, Ionic Columned Veranda, Painted Clap Board Exterior, Stained Wood Doors, Bay Windows on South Side. Thomas Patten was the son of the original owner of The Patten Paper Mill.

Physical Condition of Structure: Very Good

Significance: Historic, Local



State: Wisconsin	Photo Code: 3-7	HISTORIC BUILDING SURVEY INVENTORY
County: Outagamie	Map Code:	
City: Appleton	Card Completed: 6/9/78	

Address: 229 North Union Street	Name: Waples G.P. Home
Original Owner: Private	Date:
Original Use: SF House	Style: Late Queen Anne
Present Owner: Lawrence University Board of Trustees	Architect:
Present Use: Group Home	Builder:

Notable Features, Historical Significance and Description:
Clap Board & Scalloped Wood Exterior, Pilasters on 2nd Level Field Stone Foundation

Physical Condition of Structure: Good

Significance: Architectural



State: Wisconsin	Photo Code: 3-5	HISTORIC BUILDING SURVEY INVENTORY
County: Outagamie	Map Code:	
City: Appleton	Card Completed: 6/8/78	

Address: 304 North Union	Name:
Original Owner: Private	Date:
Original Use: SF House	Style: Eclectic Resurgence
Present Owner: Edmond R. Sutherland	Architect:
Present Use: SF House	Builder:

Notable Features, Historical Significance and Description:
Brick & Stucco Exterior, Red Tile Roof, Tabbed Arch Windows on First Level, Stick Work on Attic Level, Leaded Windows

Physical Condition of Structure: Very Good

Significance: Architectural

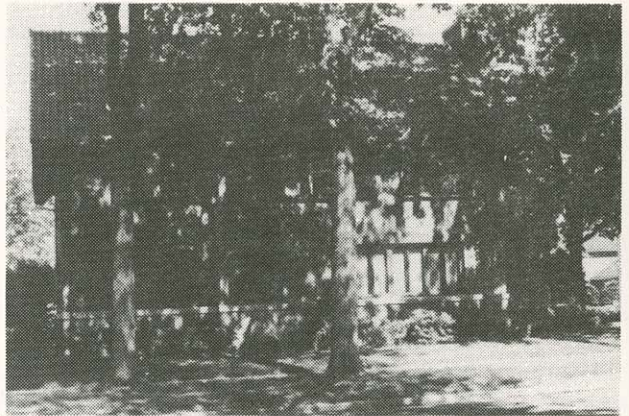

State: Wisconsin	Photo Code: 3-4	HISTORIC BUILDING SURVEY INVENTORY
County: Outagamie	Map Code:	
City: Appleton	Card Completed: 6/8/78	

Address: 312 North Union Street	Name:
Original Owner: Private	Date:
Original Use: SF House	Style: Spanish Colonial Revival
Present Owner: Kenneth H. Gibson	Architect:
Present Use: SF House	Builder:

Notable Features, Historical Significance and Description:
Red Brick & Stucco Exterior, Stepped Gables, Green Tile Roof, Leaded Windows, Wing Walls, Enclosed Porches, Key Stone Window Lintels, Bay Window on North

Physical Condition of Structure: Very Good

Significance: Architectural

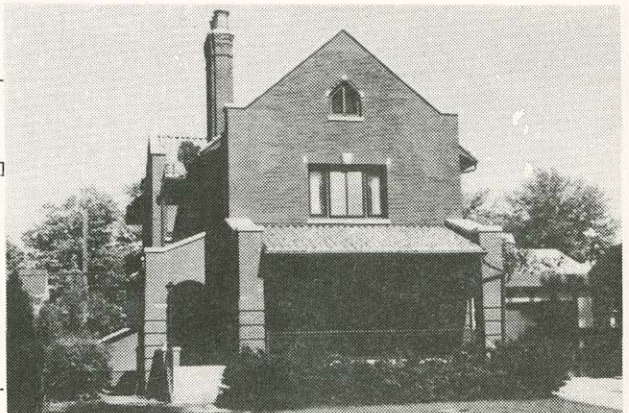

State: Wisconsin	Photo code: 3-3	HISTORIC BUILDING SURVEY INVENTORY
County: Outagamie	Map Code:	
City: Appleton	Card Completed: 6/8/78	

Address: 320 North Union Street	Name:
Original Owner: Private	Date:
Original Use: SF House	Style: Colonial Revival
Present Owner: Louis M. Stenger	Architect:
Present Use: SF House	Builder:

Notable Features, Historical Significance and Description:
 C. Block & Stucco & Wood Exterior; Steep Roof, Large Dormer Creates Porch on Second Level, Some Exposed Stickwork, Bay Window with Leaded Glass, Elipitical Window in Front Door, Two Chimneys

Physical Condition of Structure: Very Good

Significance: Architectural



State: Wisconsin	Photo Code: 12-19	HISTORIC BUILDING SURVEY INVENTORY
County: Outagamie	Map Code:	
City: Appleton	Card Completed: 6/29/78	

Address: 216 South Union Street	Name: Sampson House
Original Owner:	Date: 1880 (survey)
Original Use:	Style: Stick
Present Owner: Lawrence University	Architect:
Present Use: Offices	Builder:

Notable Features, Historical Significance and Description:
 Inverse Corbled Roof over Front Entry with Slender Doric Columns; Squared-Off Bay Window with Overhanging Second Level; Gable & Dormered Hip Roofs

Physical Condition of Structure: Good, could use painting

Significance: Historic, Local

The house is named after William Harkness Sampson who collected a sum of money equal to that donated by Amos Lawrence for Lawrence University's beginning. He was the strong founder on location, while Lawrence never visited the site.



Information from: Schumann, M.E. Creation of a Campus. Lawrence College Press. 1957.

State: Wisconsin	Photo Code: 4-8	HISTORIC BUILDING SURVEY INVENTORY
County: Outagamie	Map Code:	
City: Appleton	Card Completed: 6/13/78	

Address: 508 North Vine Street	Name:
Original Owner: Private	Date:
Original Use: SF House	Style: Tudor Revival
Present Owner: Mrs. Karl E. Stansbury	Architect:
Present Use: SF House	Builder:

Notable Features, Historical Significance and Description:
 Half Timbering, Tudor Arched Windows on 1st Level, 6/6 and 6/9 Windows

Physical Condition of Structure: Very Good

Significance: Architectural

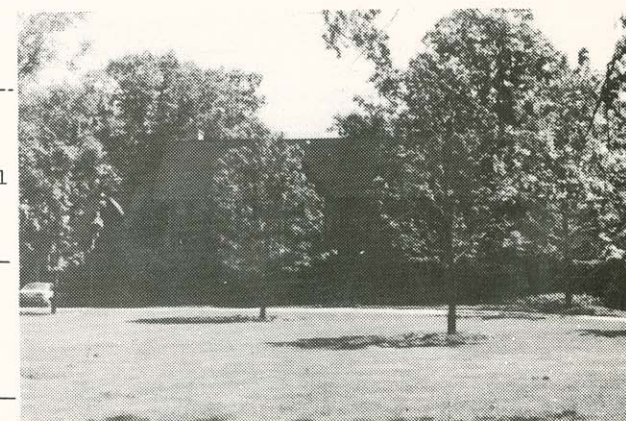

State: Wisconsin	Photo Code: 4-10	HISTORIC BUILDING SURVEY INVENTORY
County: Outagamie	Map Code:	
City: Appleton	Card Completed: 6/13/78	

Address: 515 North Vine	Name:
Original Owner: Private	Date:
Original Use: SF House	Style: French Chateau
Present Owner: Robert W. Johnson	Architect:
Present Use: SF House	Builder:

Notable Features, Historical Significance and Description:

White Brick Exterior, Quoins; Tabbed, Arched Windows with Key Stones, Enclosed Patio, 6/6 Windows

Physical Condition of Structure: Very Good

Significance: Architectural



State: Wisconsin	Photo Code: 12-13	HISTORIC BUILDING SURVEY INVENTORY
County: Outagamie	Map Code:	
City: Appleton	Card Completed: 6/28/78	

Address: 116 South Walnut Street	Name: Villa Hope
Original Owner:	Date:
Original Use:	Style:
Present Owner: Catholic Info. Center of Appleton	Architect:
Present Use: Appleton Catholic Educa. Council, Pregnancy Hotline	Builder:

Notable Features, Historical Significance and Description:

Cream Brick with Brick String Course & Segmental Arch Windows, Pair Bracketed Roofline. May have been a Boarding House/Saloon for overnite farmers and salesmen.

Physical Condition of Structure: Good

Significance: Historic, Local



State: Wisconsin	Photo Cod.: 8-16	HISTORIC BUILDING SURVEY INVENTORY
County: Outagamie	Map Code:	
City: Appleton	Card Completed: 6/21/78	

Address: 303 South Walnut Street	Name:
Original Owner: Private	Date:
Original Use: SF House	Style: Classical Revival
Present Owner: Mark L. Laux	Architect:
Present Use: SF House	Builder:

Notable Features, Historical Significance and Description:

Ionic Columned Porch; Hip Roof with Doric Pilastered Dormers; Diamond Shaped Window Muntins

Physical Condition of Structure: Good

Significance: Architectural



State: Wisconsin	Photo Code: 8-15	HISTORIC BUILDING SURVEY INVENTORY
County: Outagamie	Map Code:	
City: Appleton	Card Completed: 6/21/78	

Address: 324 South Walnut Street	Name:
Original Owner: Private	Date:
Original Use: SF House	Style: Late Queen Anne
Present Owner: Mid State Investments	Architect:
Present Use: SF House	Builder:

Notable Features, Historical Significance and Description:
 Bay Windows with Leaded Glass; Set Back Windows
 On Third Level

Physical Condition of Structure: Good, Needs Paint

Significance: Architectural



State: Wisconsin	Photo Code: 8-14	HISTORIC BUILDING SURVEY INVENTORY
County: Outagamie	Map Code:	
City: Appleton	Card Completed: 6/21/78	

Address: 410 South Walnut Street	Name: Outagamie County Courthouse
Original Owner: County	Date:
Original Use: Court House	Style: ART Deco
Present Owner: County	Architect:
Present Use: Court House	Builder:

Notable Features, Historical Significance and Description:
 Precast Concrete, Grouped Windows; Third Courthouse
 that was built on this site, Land donated by
 Theodore Conkey & Morgan L. Martin

Physical Condition of Structure: Very Good

Significance: Historic, Local



State: Wisconsin	Photo Code: 1-14	HISTORIC BUILDING SURVEY INVENTORY
County: Outagamie	Map Code:	
City: Appleton	Card Completed: 6/7/78	

Address: 314 East Washington	Name:
Original Owner: Private	Date: About 1900
Original Use: SF House	Style: Queen Anne
Present Owner: Marie A. Manderfield	Architect:
Present Use: SF House	Builder:

Notable Features, Historical Significance and Description:
 Eastern Influenced Turret
 Stone, Block & Wood Exterior
 Arched Windows

Physical Condition of Structure: Good

Significance: Architecture



State: Wisconsin	Photo Code: 1-13	HISTORIC BUILDING SURVEY INVENTORY
County: Outagamie	Map Code:	
City: Appleton	Card Completed: 6/7/78	

Address: 402 East Washington	Name:
Original Owner: Fred Hammel	Date: Late 1800's
Original Use: SF House	Style: Late Picture-sque
Present Owner: Hugo Martines	Architect:
Present Use: SF House	Builder:



Notable Features, Historical Significance and Description:
 Large Porch on a Steep Gable Roofed House with Bay Windows and Set Back Windows on the Third Level. The Hammel Family had a prosperous Horse & Cattle Business.

Physical Condition of Structure: Very Good

Significance: Historic, Local

State: Wisconsin	Photo Code: 1-12	HISTORIC BUILDING SURVEY INVENTORY
County: Outagamie	Map Code:	
City: Appleton	Card Completed: 6/7/78	

Address: 833 East Washington Street	Name:
Original Owner: Private	Date:
Original Use: SF House	Style: Eastlake
Present Owner: Robert E. Wichmann John P. Lepenski	Architect:
Present Use: SF House	Builder:



Notable Features, Historical Significance and Description:
 Coach-Port, Simple Bargeboard, Nice Porch Detail

Physical Condition of Structure: Fair

Significance: Architecture

State: Wisconsin	Photo Code: 12-6	HISTORIC BUILDING SURVEY INVENTORY
County: Outagamie	Map Code:	
City: Appleton	Card Completed: 6/27/78	

Address: 306 W. Washington Street	Name: Appleton Post Crescent
Original Owner: Appleton Post Crescent	Date: 1932; 1973 add. (survey)
Original Use: Newspaper Office & Printings	Style: Art Deco
Present Owner: Appleton Post Crescent	Architect: Berners, Schoer & Kilp
Present Use: Newspaper Office & Printings	Builder: (Green Bay)



Notable Features, Historical Significance and Description:
 Cut Stone with Carved Beltline; Corbeled Upper Corners; Grouped, Ornamented Windows; Marble Entryway. A 1920 merger of the Post (Republican Paper, 1858) with the older Crescent (Democratic Paper, 1853). This block is the site of the original pioneer cemetery which, with much controversy, was moved to Riverside Cemetery.

Physical Condition of Structure: Very Good

Significance: Historic, Local

State: Wisconsin
County: Outagamie
City: Appleton

Photo Code: 9-3,4
Map Code:
Card Completed: 9/22/78

HISTORIC BUILDING
SURVEY INVENTORY

Address: 301 East Water Street

Original Owner:

Original Use: Woolen Mill

Present Owner: Kenneth E. Courtney

Present Use: Woolen Mill

Name: J.B.Courtney &
Co. Custom Woolen
Date: Mills
Style:
Architect:
Builder:



Notable Features, Historical Significance and Description:

Quarried Block Exterior

Probably one of the oldest existing mills.

Physical Condition of Structure: Fair; could use a general
fix-up

Significance: Historic, Local

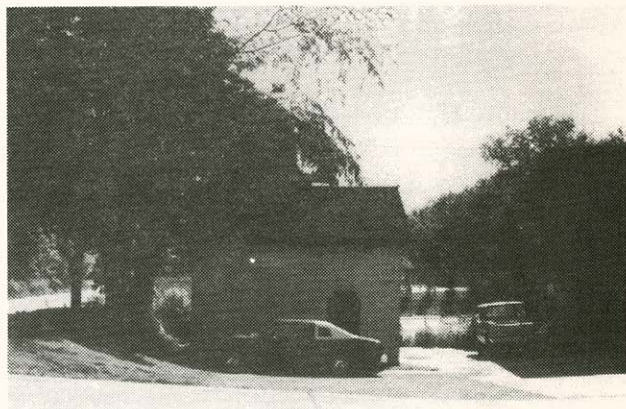



State: Wisconsin	Photo Code: 8-19,20,21	HISTORIC BUILDING SURVEY INVENTORY
County: Outagamie	Map Code:	
City: Appleton	Card Completed: 6/21/78	

Address: 425 West Water Street	Name: Atlas Mill
Original Owner:	Date: Pre-1892
Original Use: Industry	Style:
Present Owner: Kimberly Clark	Architect:
Present Use: Industry	Builder:

Notable Features, Historical Significance and Description:
 Segmental Arch Windows; Gable Roof on main building, Shed Roofs on others; Cream Brick; Probably built on site of Theodore Conkey's Genessee Flour Mill. Land to west was site of first paper mill in the Fox Valley, 1853, and first Edison Hydroelectric Generator, 1882.

Physical Condition of Structure: Good, may need a new roof.



Significance: Historic, Local, maybe National



State: Wisconsin	Photo Code: No Photo	HISTORIC BUILDING
County: Outagamie	Map Code:	SURVEY INVENTORY
City: Appleton	Card Completed: 7/11/78	
Address: Jone's Park	Name: Jone's Park	
Original Owner: George C. Jones	Date:	
Original Use:	Style:	
Present Owner: City	Architect:	
Present Use: Park	Builder:	

Notable Features, Historical Significance and Description:

Located in one of many ravines that used to lace the City. The Park was presented to the City by George C. Jones, a local land developer in 1909. One of the first Parks in the Park System.

Physical Condition of Structure:

Significance: Natural Feature

State: Wisconsin	Photo Code: No Photo	HISTORIC BUILDING
County: Outagamie	Map Code:	SURVEY INVENTORY
City: Appleton	Card Completed: 7/11/78	
Address: About 100' E. of the S. end of Mason Street in Alicia Park	Name: White Heron	
Original Owner:	Date: 1835	
Original Use:	Style:	
Present Owner:	Architect:	
Present Use:	Builder:	

Notable Features, Historical Significance and Description:

Three cedar trees now mark the Hippolyte Grignon home. Built in 1835 by the Son of Augustine Grignon, it was the home of the first white settler in Appleton.

Physical Condition of Structure:

Significance: Natural Feature

State: Wisconsin	Photo Code: No Photo	HISTORIC BUILDING
County: Outagamie	Map Code:	SURVEY INVENTORY
City: Appleton	Card Completed: 7/11/78	
Address: Riverside Cemetery	Name: Riverside Cemetery	
Original Owner:	Date: 1870	
Original Use: Cemetery/Park	Style:	
Present Owner:	Architect:	
Present Use: Cemetery	Builder:	

Notable Features, Historical Significance and Description:

The older section of the Cemetery above the river is the final resting place of many of the City's pioneers. In the early days, it also served as a favorite gathering place on Sunday afternoons.

Physical Condition of Structure:

Significance: Natural Feature

CHRONOLOGY

- 1835-White Heron built at Head of Grand Chute on Fox River. Present site between Lutz Park and Alicia Park.
- 1847-Lawrence College received its Charter.
- 1848-J.F. Johnston and his family were the first settlers in Appleton proper.
- 1848-Elder Sampson, Reeder Smith, Hoil S. Wright and Henry Blood laid out the Appleton Village plat.
- 1849-W.S. Warner set up the first dry-goods store.
- 1850-Census taken--619 people.
- 1850-Daniel Huntley had the first free public school.
- 1852-Eliku Spencer settled on land fronting Spencer Street.
- 1852-Old Brown Church was built.
- 1853-First paper mill in Appleton, owned by C. P. Richmond.
- 1853-Appleton's first newspaper (Crescent) founded by Samuel Ryan, Jr.
- 1853-Village of Appleton incorporated, with John F. Johnston as President.
- 1856-The steamboat "Aquila" passed Appleton on its first complete trip from Milwaukee to Green Bay.
- 1857-City of Appleton embraced Lawesburg on the east; the village of Appleton in the center; and Grand Chute on the west.
- 1858-The Genesee Flour Mill began operation.
- 1861-The first railroad to serve Appleton; the Chicago and Northwestern Railway.
- 1874-Rabbi Weiss started the first Jewish congregation in Appleton.
- 1877-First telephone in Appleton, at home of banker, Alfred Galpin, extending from his home to his place of business.
- 1877-First gas for illumination and cooking use was brought into Appleton by George MacMillan.
- 1878-Atlas Mill began operation, producing ground wood pulp for a new paper process.
- 1882-On September 20, the world's first water-driven electric central station was placed in operation successfully. Two paper mills and one home were lighted electrically.
- 1883-Fox River Paper Corporation founded.
- 1886-Judge J. E. Harriman, president of the Street Railway Company, began operating the first electric street-car on August 16.
- 1898-Appleton's participation in the Spanish American War; Company G of the 125th Wisconsin Infantry Company.
- 1900-Population 15,086.
- 1900-Kaukauna extension to the interurban system inaugurated.
- 1901-Dedication of St. Elizabeth Hospital.
- 1905-The Union High School, now the Morgan School, was completed at a cost of \$92,000. There were twenty-nine pupils in its first graduating class.
- 1907-First Municipal Court established. Thomas Ryan was the first judge.
- 1910-Population 16,773.
- 1910-Commission form of government voted in.
- 1911-President Taft spoke in Appleton - the only president to do so while in office.
- 1911-Unveiling of Soldier's Monument on Veterans Square.