

WISCONSIN HOCKEY



The Tradition of Excellence Continues

1990-91 MEDIA GUIDE

Three Decades of National Champions

1973

1977

1981

1983

1990



TOP: The 1990 NCAA Champion Wisconsin Badgers present President George Bush with his own Wisconsin jersey on their visit to the White House. BOTTOM LEFT: Wisconsin junior goaltender Duane Derksen makes a stick save against Colgate in the NCAA Championship game in Detroit. BOTTOM RIGHT: 1990-91 Co-Captain Don Granato holds up the Pettit Cup as the Badgers celebrate winning the inaugural Bank One Badger Hockey Showdown at the Bradley Center in Milwaukee.

1990-91 WISCONSIN HOCKEY MEDIA GUIDE



Contents

GENERAL INFORMATION

The UW Sports News Service	2
For Media Covering Wisconsin Hockey	2
Traveling to the Dane County Coliseum	3
Wisconsin Hockey Primary Media List	4
University Athletic Staff Directory	4

THIS YEAR IN WISCONSIN HOCKEY

1990-91 Badger Hockey Outlook	5
Pre-season Interview with Coach Sauer	7
1990-91 Badger Player Profiles	10
Meet the 1990-91 Newcomers	20
1990-91 Alphabetical and Numerical Rosters	23
Pronunciation Guide	23

THE WISCONSIN HOCKEY STAFF

Head Coach Jeff Sauer	24
Badger Assistant Coaches	26
Wisconsin Hockey Support Staff	22

1989-90 SEASON REVIEW

NCAA Championship Season Review	29
Game-by-Game Results	31
Individual and Team Statistics	32
Game-by-Game Scoring Summaries	33

THE WCHA

This is the WCHA	37
All-Time WCHA Standings/Past Champions	37
1989-90 Standings	38
1989-90 All-Star Teams	38
1989-90 Statistical Review	39

1990-91 BADGER OPPONENTS

Team-by-Team Previews	41
All-Time Series Scores with '90-91 Opponents	45

WISCONSIN HOCKEY RECORDS

Team Records, 1963-90	48
Individual Records, 1963-90	50
Defensemen/Goaltender Records	51
The Last Time	52
Statistical Leaders, 1963-90	53

WISCONSIN HOCKEY HISTORY

All-Time Season Records	56
All-Time Home/Away Records	56
Wisconsin Coaches/Records	57
Series Records vs. All Opponents	57
Great Moments in Wisconsin Hockey	58
NCAA Championship Results	61
Wisconsin NCAA Championship Results	63
Wisconsin All-Americans	68
Wisconsin Olympians	69
Badgers in the National Hockey League	70
Wisconsin Hockey Awards	71
Wisconsin Hockey Letterwinners	72
Wisconsin Hockey Year-by-Year Results	74

1990-91 WCHA COMPOSITE SCHEDULE

THE HOME OF THE BADGERS

The Dane County Memorial Coliseum	82
Coliseum Seating Diagram	83
Wisconsin Hockey Attendance Facts n' Figures	83

1990 Bank One Badger Hockey Showdown

This 1990-91 University of Wisconsin Hockey Media Guide was edited and produced by Julie Kluge, UW Sports News Service. Additional Assistance provided by Jim Mott and Doug Spencer. Media Guide Photography by Jay Salvo, Greg Anderson, Paul J. Bereswill, Mike DeVries, Todd Rosenberg, Cary Shlimovitz and Brad Watson. Design by E.J. Madden, production coordination by Francine Hartman, type composition by Kent Hamele, layout and production by Laura Moberly, UW Publications. Additional copies of the 1990-91 Wisconsin Hockey Media Guide are available for \$8.00 (includes postage) from the UW Sports News Service, 1440 Monroe Street, Madison, WI 53711.

Front cover (L to R): Pettit Cup (Bank One Badger Hockey Showdown Champion), 1990 NCAA Championship Trophy, MacNaughton Cup (WCHA regular season champion), Broadmoor Trophy (WCHA playoff champion), St. Paul Trophy (WCHA playoff champion).

THE UW SPORTS NEWS STAFF

Your hosts at the Dane County Memorial Coliseum for all home University of Wisconsin hockey games will be STEVE MALCHOW, Sports Information Director for Revenue Sports, and JULIE KLUGE, Assistant Sports Information Director in charge of hockey.

STEVE MALCHOW marks his 1st year as sports information director at the University of Wisconsin in 1990-91. Malchow will be in charge of publicity for Badger football, men's basketball and hockey.

Steve is a 1983 graduate of the University of Iowa, where he worked four years as an undergraduate intern, before joining the Hawkeye staff in a full-time capacity in 1984. He earned degrees from Iowa in journalism and mass communication, and management information systems.

Malchow is a member of the College Sports Information Director's of America (CoSIDA), and national writing organizations for football, basketball and baseball. He has won over 30 publications awards from CoSIDA including the nation's best football guide, and runner-up basketball guide in 1985. He has also served on the publications contest, computer and publication awards committees for CoSIDA.

The 29-year-old Sioux City, Iowa, native is single.

JULIE KLUGE begins her first year with the Wisconsin Sports Information staff as an assistant, and her seventh year overall with the University of Wisconsin Athletic Department in 1990-91.

A May 1988 graduate of the University of Wisconsin with Bachelor of Science degrees in Zoology and Secondary Education, Kluge has served as a student assistant and a graduate intern with the

men's sports information office since 1984, working extensively with the Badger hockey team and also with the Badger football and basketball teams. She has helped in the production of media guides for those sports and is the editor of the 1990-91 Wisconsin Hockey Media Guide.

Last year, she was the publicity director for the Western Collegiate Hockey Association. In that role, she acted as the liaison between the league office and the eight member institutions.

Born January 24, 1964, Kluge is single and resides in Madison.



QUICK FACTS

(All phones area code 608)

LOCATION: Madison, WI 53711

FOUNDED: 1848

ENROLLMENT: 43,368

CONFERENCE: Big Ten/WCHA

NICKNAME: Badgers

COLORS: Cardinal & White

ARENA: Dane County Memorial Coliseum

ARENA CAPACITY: 8,644

CHANCELLOR: Dr. Donna E. Shalala

ATHLETIC DIRECTOR: Mr. Pat Richter

FACULTY REPRESENTATIVES: Prof. Ted Finman & Prof. Cyrena Pondrom

ATHLETIC DEPARTMENT PHONE: 262-1866

UW SPORTS NEWS SERVICE:

1440 Monroe Street, Madison, WI 53711

Steve Malchow/Director-Revenue Sports

HOME: 238-8199

Gregg Elkin/Asst Director

HOME: 273-2014

Julie Kluge/Asst. Director-Hockey

HOME: 271-3549

SNS PHONE: 262-1811

SNS FAX: 263-7849

WISCONSIN HOCKEY COACHING STAFF:

1440 Monroe Street, Madison, WI 53711

Head Coach: Jeff Sauer

Asst. Coaches: Bill Howard, Peter Johnson, Mike

Kemp and Scott Owens

Hockey Secretary: Nancy Olson

Hockey Office Phone: 262-3932

FOR MEDIA COVERING WISCONSIN HOCKEY

Arriving at the Dane County Coliseum

The University of Wisconsin's working facilities for newspaper, radio and television are located in the upper level on the east side of the Coliseum. Media covering the Badgers should enter the Coliseum at the Press/Player's Entrance located at ground level on the north side of the building.

Media Credentials

All requests for working press credentials for University of Wisconsin Hockey home games must be made in advance through the UW Sports News Service Office, 1440 Monroe Street, Madison, WI 53711. PHONE: (608) 262-1811. Requests should be made on your company's official letterhead and at least one week in advance of the game(s) you wish to cover. Upon acceptance of applications, appropriate tickets are either mailed or held for pickup at the Press/Player's Entrance to the Coliseum. Working press tickets contain assigned seat locations.

Radio and Television

Visiting radio and television stations will be admitted for broadcast upon the recommendation of the visit-

ing school and its sports information director.

Requests must be received at least one week prior to the game(s) you wish to broadcast. Broadcast locations are assigned by the UW Sports News Service based on involvement with the co-op line arrangement. Tickets will be held at the UW Sports News Service office thru noon on Friday and then will be placed at the Press/Player's Entrance to the Coliseum for later pickup.

Photographers

Photo passes are also limited because of space restrictions at the Coliseum. Requests should be submitted on your company's letterhead to the UW Sports News Service Office and will be granted on a priority first-come, first-serve basis. Photographers are asked to consider the paying customers when shooting in the Coliseum.

Press Parking

There is no reserved parking for visiting press at the Dane County Memorial Coliseum. Visiting media should plan to arrive at the Coliseum at least one hour prior to game time to avoid parking problems.

Interviewing Wisconsin Players

UW player interviews may be conducted in the media interview room outside the University of Wisconsin dressing room following each game. No press will be permitted inside the University of Wisconsin locker room.

Media representatives will be able to interview Wisconsin players after each game following a short post-game team meeting. Player interviews may also be conducted during the week following practice at the Coliseum or the Camp Randall Memorial Sports Center, usually 5:30-6:30 pm.

Interviewing the Coach

Wisconsin Head Coach Jeff Sauer will meet with media representatives following each game after a short post-game session with team and coaches. The post-game interview of Coach Sauer will be conducted in the media interview room adjacent to the Wisconsin dressing room.

The best time to interview Coach Sauer during the week is between 10:00 am and 12:00 noon at the UW Hockey Office or following practice at approximately 5:30-6:00 pm. PHONE: (608) 262-3932.

Traveling to the Dane County Coliseum

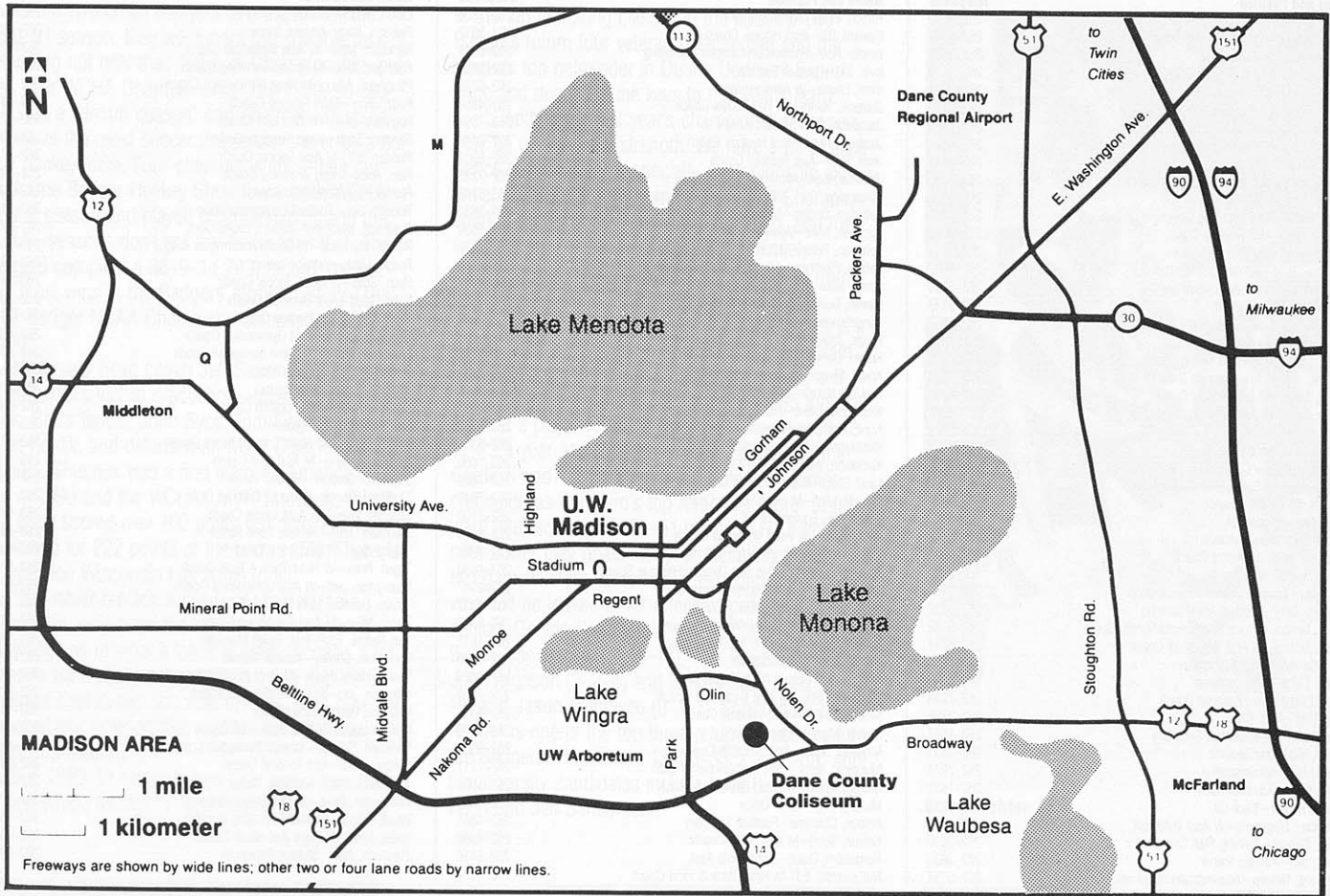

BADGERS ON RADIO AND TELEVISION

Wisconsin Badger Hockey will have their own state-wide live television network for the 1990-91 season. Eighteen games, featuring 12 at home, were made available to five Wisconsin stations, WISC-TV/Channel 3 in Madison, WDJT-TV/Channel 58 in Milwaukee, WGBA-TV/Channel 26 in Green Bay, WSAW-TV/Channel 7 in Wausau and WLAX-TV/Channel 25 in LaCrosse. SportsChannel Chicago will also be part of the network.

Those games made available for telecast, include: Saturday, October 13, vs Michigan Tech; Saturday, October 27, at Minnesota-Duluth; Saturday, November 10, vs St. Cloud State; Friday/Saturday, November 23-24, vs North Dakota; Saturday/Sunday, December 8-9 at Minnesota; Friday/Saturday,

December 13-14, vs Denver; Friday/Saturday, January 4-5, vs Minnesota-Duluth; Friday/Saturday, January 25-26, vs Minnesota; Saturday, February 2, at North Dakota; Friday/Saturday, February 8-9, vs Colorado College; Friday/Saturday, February 22-23, vs Northern Michigan.

WHA-TV/Channel 21 in Madison will be the production unit for the Badger Hockey Network, providing the television feed and satellite uplink which will allow local network stations to carry the games. WHA has been televising Badger hockey since the 1960's and regularly since the 1973-74 season. Channel 58 out of Milwaukee will televise all 18 games offered, while Green Bay will pick up 17. SportsChannel Chicago will carry ten, Madison and

Wausau eight, and LaCrosse will televise six to eight of the games.

Broadcasting for the Badger Network will be veteran Badger Hockey play-by-play announcer, Paul Braun. Paul has been doing Badger play-by-play since 1973-74. Assistant Badger coach Bill Howard will be doing color and Bob Leu will handle between period interviews.

On the radio, the Badgers are carried by both WTSO (1070 AM) and WIBA (1310 AM). For WTSO, Jack Swanson handles play-by-play and Bill Brophy will do color this year. Calling the action for WIBA are Paul Braun and Bill Howard. In those games which are televised, WIBA will pick up the Badger Network feed.

UW ATHLETIC STAFF DIRECTORY

Name and Position	Office Telephone
Aberman, Rick—Psychologist	262-3630
Alvarez, Barry—Head Football Coach	262-1861
Anacker, Harold—Equipment	262-3633
Anderson, Dave—Asst Football Coach	262-6908
Angle, Denny—Maintenance	262-3631
Bakken, Jim—Assoc. AD/External Affairs	262-0119
Bennett, Mary Lou—Ticket Office	262-3589
Bennett, Scott—M Asst Track Coach	262-4398
Bruhn, Chuck—Maintenance	262-3631
Bryson, Terry—W Head Gymnastics Coach	263-6255
Burhop, Nancy—W Athletics	263-5580
Butkie, Steve—Asst Wrestling Coach	262-3586
Callahan, Bill—Asst Football Coach	262-6917
Carlson, Jean—Football Secretary	262-1861
Chadima, John—Admin Asst/Football	262-9882
Christenson, Sonja—Administration	262-5068
Clary, Roland—Equipment	262-3633
Cosgrove, Kevin—Asst Football Coach	262-6913
Damman, Oscar—Administration	262-3300
Darda, Jerry—M/W Head Diving Coach	262-4958
Dettman, John—Asst Strength Coach	262-3904
Duerst, Dean—W Asst Soccer Coach	263-5493
Dutelle, Mike—M Asst Gymnastics Coach	262-6370
Ebner, Tim—Football GA	262-8979
Eifert, Nancy—Varsity Sports	262-1911
Ela, Sue—W Crew Coach	263-6698
Elkin, Gregg—M Sports Information Asst	262-1811
Erbrecht, Jeff—Maintenance	262-3631
Etter, Greg—Football GA	262-8993
Feller, Mona—Administration	262-8009
Ferguson, Kelly—W Tennis Coach	263-6304
Fischer, Verna—Mail Room	262-8838
Fish, Alan—Finance Officer/Administration	262-3157
Fishbain, Jerry—Football Administration	262-8232
Flarup, Tamara—Sports Info Director/Varsity Sports	263-5502
Freitag, Donna—W Asst Basketball Coach	262-8247
Freye, Sandy—Football Secretary	262-1861
Fritsch, Carol—Administration	262-0099
Fuchs, Darryl—Asst Baseball Coach	262-7234
Gehn, Dan—Asst. Crew	262-1105
Gillis, Sandy—M Basketball Secretary	262-4597
Gomon, Sid—Maintenance	262-3631
Green, Mike—Administration	262-7974
Grenie, Mike—Administration	262-1881
Hackett, Robert—Track GA	262-4398
Hawbecker, Stephanie—W Asst Volleyball	262-4488
Helwig, Dennis—Training Staff Coordinator	262-3630
Helwig, Jan—Athletic Trainer	262-3630
Holmquist, Tamara—Administration/Business	262-0354

Name and Position	Office Telephone
Hirsch, Elroy—Administration	262-1866
Howard, Bill—Asst Hockey Coach	262-3932
Ianello, Rob—Football/On-Campus Recruiting	262-6918
Irvin, Ski—Football Secretary	262-1861
Irwin, Laurie—W Administration	262-6703
Jablonic, Randy—M Head Crew Coach	262-4954
Jacobson, Pat—Student Affairs	263-7894
Jacques, Russ—Asst Football Coach	262-7442
Jette, Paul—Asst Football Coach	262-6906
Jobelius, Gail—Administration	262-7235
Johansson, Carl—W Head Swimming Coach	263-5743
Johnson, Dudley—Maintenance	263-3631
Johnson, Mike—Athletic Trainer	262-3630
Johnson, Peter—Asst Hockey Coach	262-3932
Kalson, Florence—Administration	262-8050
Kemp, Mike—Asst Hockey Coach	262-4512
Kleven, Duane—Asst AD/IM Varsity Sports	262-1911
Klingelhoets, Pat—M Head Tennis Coach	262-0997
Kluge, Julie—M Sports Info Asst.	262-8216
Kolpin, Connie—Ticket Office	262-1443
Kowal, Mandi—W Asst Crew Coach	262-6421
Kreklow, Nancy—M Varsity Sports Secretary	262-4530
Kruchocki, Steve—Maintenance	262-3631
Kunz, Anne—W Athletics	263-5580
Kuckkahn, Todd—Foundation	262-5886
Kuckkahn, Wayne—Ticket Manager	262-1600
Land, Steve—Head Baseball Coach	262-7869
Launder, Jim—M Head Soccer Coach	262-7749
Losby, Bill—Equipment	262-5100
Lowe, Steve—W Head Volleyball Coach	263-5670
Lund, Lou Ann—Grant-in-Aid Office	262-4985
Malchow, Steve—Sports Info Director/Revenue Sports	263-4430
Malnory, Rob—Administration/Business	262-0147
Manke, Ruth—Ticket Office	262-6017
Marra, Cheryl—Assoc AD/Women's Sports	263-8880
Martin, Paula—M Sports Information Asst	262-1811
Marvin, Kip—Administration	262-0120
Maturi, Joel—Assoc AD/Administration	262-0099
McCallum, Ray—M Asst Basketball Coach	262-4598
McCarney, Dan—Asst Football Coach	262-9412
Melvin, Mary—Ticket Office	262-3126
Mryland, Steve—Asst Strength Coach	262-9535
Murawski, Terry—Exec Dir/National W Club	262-7717
Murphy, Mary—W Head Basketball Coach	263-5506
Murphy, Peg—Ticket Office	262-1443
Nelson, Charlene—Football Secretary	262-1861
Nelson, Scott—M Asst Track Coach	262-4398
Nordstrom, Diane—Sports Info Asst.	262-9416
Nuttlycombe, Ed—M Head Track & Field Coach	262-4397

Name and Position	Office Telephone
Olson, Nancy—Hockey Secretary	262-3932
Pearson, Barb—Athletic Trainer	262-3630
Peckham, Mike—W Asst Basketball Coach	263-4225
Pettinger, Jack—M Head Swimming Coach	262-5788
Pflughoeft, Mark—M Head Gymnastics Coach	262-6370
Radz, Jerzy—M/W Fencing Coach	263-4483
Ragsdale, Jean—W Asst Golf Coach	262-5728
Raridon, Scott—Head Strength Coach	263-3800
Reddan, Bill—M Asst Soccer Coach	262-7749
Rein, Andy—Head Wrestling Coach	262-4399
Richter, Pat—Athletic Director	262-5068
Roberts, Jim—Football Equipment/Video	262-5100
Robinson, Maureen—Bucky's Lockerroom	262-7258
Runde, Marianne—W Sports Information Asst	263-5502
Russo, Mario—Administration	262-6903
Ryan, Greg—W Head Soccer Coach	263-5493
Sabo, Scott—Asst Baseball Coach	262-7869
Sauer, Jeff—Head Hockey Coach	262-3932
Schrade, Carl—M Asst Gymnastics Coach	262-6370
Schramm, Chuck—M Asst Basketball Coach	262-5846
Schuster, Mary—Ticket Office	262-6552
Schuster, Roger—Fieldhouse	262-3354
Seeliger, Scott—Asst Football Coach	262-4313
Sell, David—Administration	262-1866
Smith, Martin—M Head Cross Country Coach	262-5729
Stellplugh, Jane—M Asst Golf Coach	249-1000
Stoddard, Gordon—Athletic Trainer	262-3630
Stoddard, Vernie—Mendota Gridiron Club	262-7200
Strause, Janey—W Asst Tennis Coach	263-6304
Swenson, John—Athletic Fund Raiser	263-0851
Tallard, Sue—W Asst Track Coach	263-4873
Tegen, Peter—W Head Track & Field Coach	263-5109
Thompson, Jeff—W Asst Gymnastics Coach	262-7232
Tiziani, Dennis—M/W Head Golf Coach	249-1000
Unger, Mike—M Asst Swimming Coach	262-5788
Van Alstine, Tim—Asst. Ticket Manager	262-1600
Van Dover, Shelley—Athletic Trainer	262-3630
Weaver-Klees, Mary—Student Affairs Office	262-3617
Wheaton, Jan—Assoc AD/Student Affairs	262-1787
Williams, Darcy—Ticket Office	262-1452
Williams, Jon—M Asst Basketball Coach	262-4599
Wimbish, Yulonda—W Asst Basketball Coach	262-8247
Winters, Paul—Asst Football Coach	262-6915
Winterstein, Andy—Athletic Trainer	262-3630
Winterstein, Barb—Student Affairs Office	262-1787
Wyatt, Bernie—Football/Recruiting Coordin	262-5588
Yoder, Steve—M Head Basketball Coach	262-4597
Zussman, Alan—Student Personnel	262-0748

1990-91 WISCONSIN HOCKEY PRIMARY MEDIA LIST

Steve Malchow/SID
UW Sports News Service
1440 Monroe Street
Madison, WI 53711

Julie Kluge/Asst SID
UW Sports News Service
1440 Monroe Street
Madison, WI 53711

Bill Brophy/Sports Editor
WISCONSIN STATE JOURNAL
PO Box 8058
Madison, WI 53708

Andy Baggot/Sports Desk
WISCONSIN STATE JOURNAL
PO Box 8058
Madison, WI 53708

Joe Hart/Sports Editor
THE CAPITAL TIMES
PO Box 8060
Madison, WI 53708

Mike Lucas/Sports Desk
THE CAPITAL TIMES
PO Box 8060
Madison, WI 53708

Sports Editor
MILWAUKEE JOURNAL
333 W. State Street
Milwaukee, WI 53201

Sports Editor
MILWAUKEE SENTINEL
PO Box 371
918 N. 4th Street
Milwaukee, WI 53201

Tom Silverstein
117 N. 5th Street, #2
Madison, WI 53704

Sports Editor
ASSOCIATED PRESS
1901 Fish Hatchery Road
Madison, WI 53713

Sports Editor
UNITED PRESS INT'L
PO Box 1408
Madison, WI 53701

Sports Editor
BADGER HERALD
550 State Street
Madison, WI 53703

Sports Editor
DAILY CARDINAL
821 University Avenue
Madison, WI 53706

Mike Heller
WMTV SPORTS
615 Forward Drive
Madison, WI 53719

Stu Hopfensberger
WMSN-TV SPORTS
7847 Big Sky Drive
Madison, WI 53719

Sports Director
WHA-TV
Vilas Hall/UW Campus
Madison, WI 53706

Jay Wilson
WKOW-TV SPORTS
PO Box 100
Madison, WI 53701

Van Stoutt
WISC-TV SPORTS
7025 Raymond Road
Madison, WI 53719

Jack Swanson
WTSO RADIO SPORTS
PO Box 8030
Madison, WI 53708

Paul Braun
WIBA RADIO SPORTS
PO Box 99
Madison, WI 53701

Tim Morrissey
WTDY RADIO SPORTS
PO Box 2058
Madison, WI 53701

Sports Director
WOLX RADIO
2306 W. Badger Road
Madison, WI 53713

Sports Director
WTMJ Radio
720 E. Capitol Drive
Milwaukee, WI 53201

Sports Director
WISN-TV
PO Box 402
Milwaukee, WI 53201

Sports Director
WITI-TV
PO Box 17600
Milwaukee, WI 53217

Sports Director
WTMJ-TV
PO Box 693
Milwaukee, WI 53201

Sports Director
WISN RADIO
759 N. 19th Street
Milwaukee, WI 53233

THE 1990-91 BADGER OUTLOOK

When the Wisconsin Badgers take the ice for the 1990-91 season, they will inherit the enviable task of defending not only their National Championship, but also their WCHA Championship. The 1989-90 season was a "dream season" and one that will stand as one of the most successful seasons ever by a college hockey team. Four championships—their own Bank One Badger Hockey Showdown, both WCHA regular season and playoff championships and the NCAA—seasons don't get any better than that. The Badgers compiled a 36-9-1 (.793) record, the second most wins in the Badgers' storied history. (The 1977 Badger NCAA Champions compiled a 37-7-1 mark).

Ninth year head coach Jeff Sauer must replace seven seniors lost to graduation—forwards Gary Shuchuk, Chris Tancill, John Byce, Tom Sagissor and Steve Rohlik, and defensemen Mark Osiecki and Rob Mendel. Shuchuk was a first team All-America selection in 1990 and the WCHA's MVP. Shuchuk, Tancill and Byce scored over 100 goals last season and combined for 222 points of the team's 670. There is no question Wisconsin has holes to fill.

"You never replace a group of players," said Sauer. "You only hope the returnees have gained knowledge as to what it takes to have success. Last season's team had a personality hard to duplicate. We knew how to win and now the returnees have the responsibility to teach that work ethic to the new players coming in."

But, 1990-91 brings a new year and a new team. A team which returns 17 lettermen and boasts one

of the top recruiting classes in the country. The Badgers return four veteran defensemen and the league's top netminder in Duane Derksen. Experience and depth are the keys to this year's team.

"Depth, as in last year's championship season, may be our greatest strength. We have a lot of experience coming back, especially championship experience. That desire (to return to the NCAA Championship), along with the leadership returning, and the work ethic this team possesses are definitely strengths that make for a great base to build from heading into the upcoming season."

Leading the way offensively for the Badgers is a pair of postseason honor candidates in co-captain Don Granato and Doug Macdonald. Granato, a 5-10, 160-pound senior, is one of the league's top skaters and a player to watch in '90-91. He showed 12-11-23 a year ago, playing in every contest for the Cardinal and White. Macdonald enters his junior campaign as the team's top returning scorer at forward after scoring 16-35-51 last year. He notched nine power play goals last year including a team-high five gamewinners. Other solid, experienced lettermen who will be looked to for offensive production are seniors Dennis Snedden (9-17-26), John Parker (11-9-20), Joe Decker (4-10-14), Tray Tuomie (2-6-8), Jon Helgeson (2-2-4) and juniors Brett Kurtz (8-11-19) and Jason Francisco (0-1-1). Sophomore Barry Richter is one of the top three returning scorers for the Badgers. He showed 13-20-33 a year ago. Additional varsity candidates include Matt Buss, Noel Rahn and Jeff Sanderson.



Barry Richter

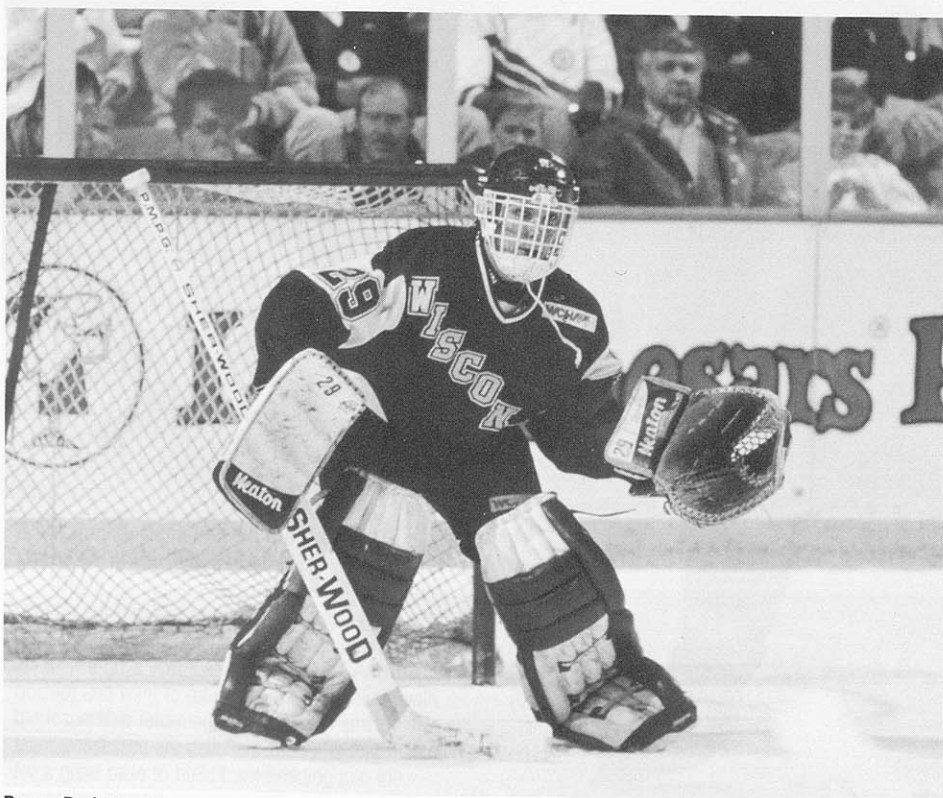

Duane Derksen

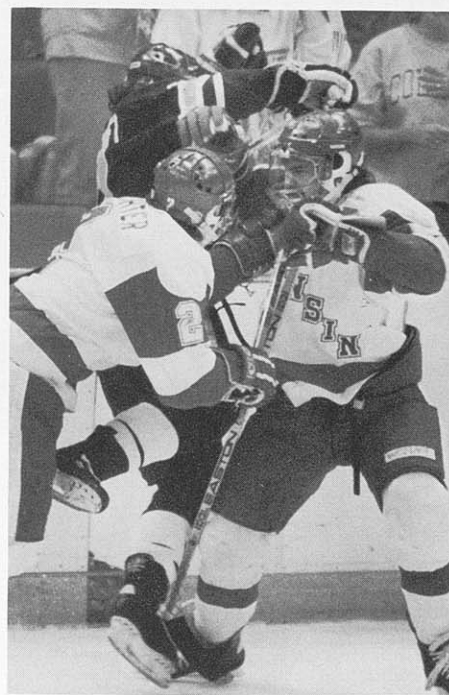

Defensively, the Badgers return an experienced blueline corps and the team's leading returning scorer in junior Sean Hill. He had 14-39-53 in 1989-90 and is the WCHA's top scoring defenseman returning. He is an All-WCHA second-teamer and a member of the All-WCHA tournament team. In two seasons with the Badgers, he has played in 87 games and scored 16-61-77. Co-captain Rob Andringa enters his senior season with 136 games under his belt and will be a definite key to the Badgers blueline success. Rob netted 9-23-32 last year and is a solid postseason honors contender. Adding depth at defense are senior Rodger Sykes (3-5-8), juniors Chris Nelson (1-3-4) and Joe Harwell.

In the nets for the Badgers is standout goalie Duane Derksen who a year ago was the league's top goaltender. In 41 games, Derksen had a record of 31-8-1, a 3.40 goals against, 1,061 saves and two shutouts. Number 29 has already found a place in the Badger record books for most victories in a single season with 31. First-year letterwinner Jon Michelizzi is the back-up.

Sauer's incoming freshmen class is one of the tops in the country and includes some promising student-athletes. Highly touted forwards Jason Zent and Dan Plante will be strong contributors from the start. Other newcomers up front are Blaine Moore, Angelo Ricci, Andy Shier and Chris Tucker. Others to watch are defensemen Matt Smith and Jacques Auger and goaltender Brian Volp.

Wisconsin faces another challenging schedule in 1990-91 with 32 head-to-head battles in league play. (St. Cloud State joins the WCHA this season, which expands the league to nine teams). Four non-conference face-offs with Alaska-Anchorage and Alaska-Fairbanks are slated with Team Canada adding to the friendly confines of the 'Great Dane' on Monday, October 29, in an exhibition game. The Badgers host the second annual Bank One Badger Hockey Showdown at the Bradley Center in Milwaukee on Friday and Saturday, December 28 and 29. This year's Showdown features North Dakota, Bowling Green and St. Lawrence.

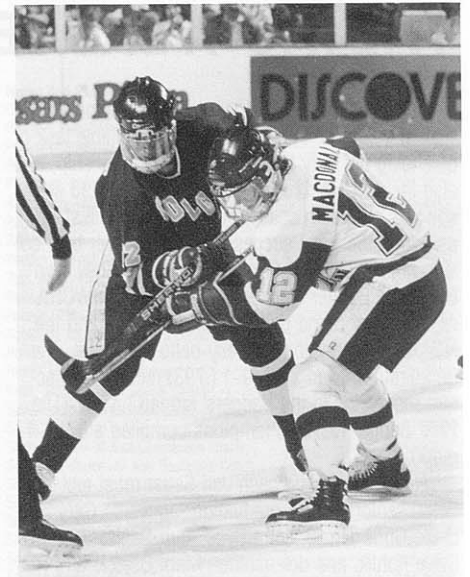

Doug Macdonald

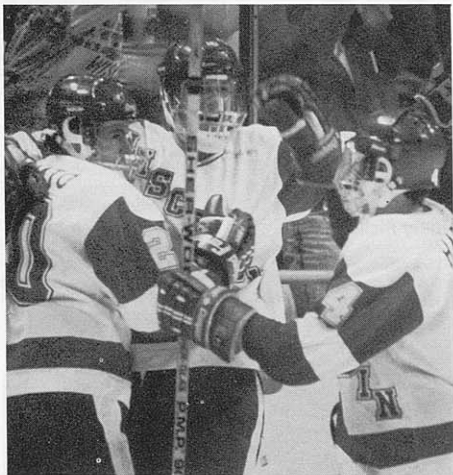

Sean Hill

The Wisconsin Badgers Hockey Team is a member of the Western Collegiate Hockey Association (WCHA).
 For more information, contact the Wisconsin Badgers Hockey Team at (608) 785-8300.
 The Wisconsin Badgers Hockey Team is a member of the Wisconsin Athletic Union (WAU).
 For more information, contact the Wisconsin Athletic Union at (608) 785-8300.
 The Wisconsin Badgers Hockey Team is a member of the National Collegiate Athletic Association (NCAA).
 For more information, contact the National Collegiate Athletic Association at (608) 785-8300.
 The Wisconsin Badgers Hockey Team is a member of the International Ice Hockey Federation (IIHF).
 For more information, contact the International Ice Hockey Federation at (608) 785-8300.
 The Wisconsin Badgers Hockey Team is a member of the International Olympic Committee (IOC).
 For more information, contact the International Olympic Committee at (608) 785-8300.
 The Wisconsin Badgers Hockey Team is a member of the International Ice Hockey Federation (IIHF).
 For more information, contact the International Ice Hockey Federation at (608) 785-8300.
 The Wisconsin Badgers Hockey Team is a member of the International Olympic Committee (IOC).
 For more information, contact the International Olympic Committee at (608) 785-8300.
 The Wisconsin Badgers Hockey Team is a member of the International Ice Hockey Federation (IIHF).
 For more information, contact the International Ice Hockey Federation at (608) 785-8300.
 The Wisconsin Badgers Hockey Team is a member of the International Olympic Committee (IOC).
 For more information, contact the International Olympic Committee at (608) 785-8300.
 The Wisconsin Badgers Hockey Team is a member of the International Ice Hockey Federation (IIHF).
 For more information, contact the International Ice Hockey Federation at (608) 785-8300.
 The Wisconsin Badgers Hockey Team is a member of the International Olympic Committee (IOC).
 For more information, contact the International Olympic Committee at (608) 785-8300.

PRE-SEASON INTERVIEW WITH COACH JEFF SAUER

Please evaluate and give a general overview of last year's championship season.

"I could tell right from the beginning—from the first day we went out to run the football stadium steps—there was dedication and a tremendous work ethic in this group of guys. Dedication from Day One to one goal, which just built as the season went along.

"You can't accomplish, or ask for anything more, than what this team accomplished in 1989-90. Winning the NCAA Championship, the WCHA Championship, the WCHA Playoff Championship . . . it was just a remarkable year. The real key to our success last year was our consistency—game by game, series by series—over the course of the entire season.

"The seniors made last year easy, from a coaching standpoint. They were outstanding leaders and have a lot of class and character, which carried over to the rest of the team. Last year's team was made up of a tight-knit group of guys who went out there to have fun every day. The dedication, the work ethic, the leadership and friendship, those factors combined with a little luck, made for a great year.

"It was a very, very fun year. We achieved goals we set out to at the beginning of the year. When you do that, you can't ask for anything more."

What area's most concern you heading into the 1990-91 campaign?

"Heading into the '90-91 season, there are a few areas that are of concern to me. For one, our scoring and who is going to step in and replace the scoring lost to graduation. We lost our top three scorers in Gary Shuchuk, Chris Tancill and John Byce (combined for 107-115-222). We have returning players in Don Granato, Doug Macdonald, Dennis Snedden, Sean Hill and Barry Richter who definitely have the potential to score a lot of goals for us.

"Another area of concern is the formulation of our forward line combinations. We have some talented, experienced players coming back, but there is also a lot of youth and inexperience in our defensive system. These players need time to develop and learn the system. Defense will be a key for us this year and we have to play consistent, strong defense.

"Finally, as in any sport, coaches worry about injuries. They are something you have no control over and they can make or break your season. Last year, we were fortunate in that we had few major injuries to worry about. Hopefully, this team has worked hard over the summer to prepare for this season, and has come into pre-season work-outs in top condition.

What do you think will be the greatest strengths of the '90-91 squad?

"Depth, as in last year's championship season, may be our greatest strength. We have a lot of experience coming back, especially championship experience. The guys have been there (the NCAA Championship) and want to return. That desire, along with the leadership returning, and the work ethic this team possesses are definitely strengths that make for a great base to build from heading into the upcoming season.

What players will you look to for leadership this season? Defensively? Offensively?

"Defensively, leadership should come from Duane Derksen in goal and four of the six returning defensemen from last year's team. Sean Hill (All-WCHA defenseman) and Rob Andringa give us the experience on the blueline not only from a defensive standpoint, but also offensively in their ability to score. Rodger Sykes and Chris Nelson add leadership and experience, and we expect junior Joe Harwell to contribute on defense. We hope freshmen Jacques Auger and Matt Smith can step in and fill in the holes for us."

On offense, we will look to the experienced forwards who are returning. We have tremendous potential up front in Don Granato, Doug Macdonald, Dennis Snedden and Barry Richter. Joe Decker, Tray Tuomie and Brett Kurtz really played well for us down the stretch last year and we hope they can continue their level of play for us this year. In addition, our incoming freshmen Chris Tucker, Jason Zent, Angelo Ricci and Blaine Moore bring with them some outstanding credentials and great scoring stats.

The Badgers have some big holes to fill in order to defend their national title with the loss of big guns Gary Shuchuk (41-39-80), Chris Tancill (39-32-71) and John Byce (27-44-71). Who will supply the firepower in 1990-91?

"I think there are a number of guys that given



Doug Macdonald

increased playing time all have potential as good scoring forwards . . . Joe Decker, Jon Helgeson, Doug Macdonald, John Parker, Barry Richter, Brett Kurtz, Don Granato and Dennis Snedden. The freshmen class has proven scorers, but those players must have time to make the next step up for us. Also in defensemen Rob Andringa, Sean Hill and Chris Nelson, we have guys who have shown they can score from the point. Hopefully they can contribute for us again this year.

Please comment on the loss of seven seniors, who not only supplied the goals and assists, but were tremendous leaders and role models on and off the ice.

"You never replace a group of players . . . you only hope the returnees have gained knowledge as to what it takes to have success. Last season's team had a personality hard to duplicate. We knew how to win . . . the returnees have the responsibility to teach that work ethic to the new players coming in.

"Last year's team was an especially close-knit group of guys. From a coaching standpoint, it makes your job much easier when you have a group of players who are 'team oriented' and not 'individual oriented'. The guys were unselfish and that determined, to a great extent, the amount of success we enjoyed last year.

Obviously you will need contributions from newcomers this year. Who will need to produce from this year's freshman class?

"We will expect all of our incoming freshmen to be contributors. Jason Zent, Chris Tucker, Dan Plante and Blaine Moore have great experience, but they have to learn to adjust to this level of play. Jacques Auger and Matt Smith must develop quickly to be able to help us out on defense.

"In addition to the freshmen, Jason Francisco, Joe Harwell, John Parker, Jon Helgeson and Tray Tuomie are going to add a lot of enthusiasm and bring a great deal of experience to the team."

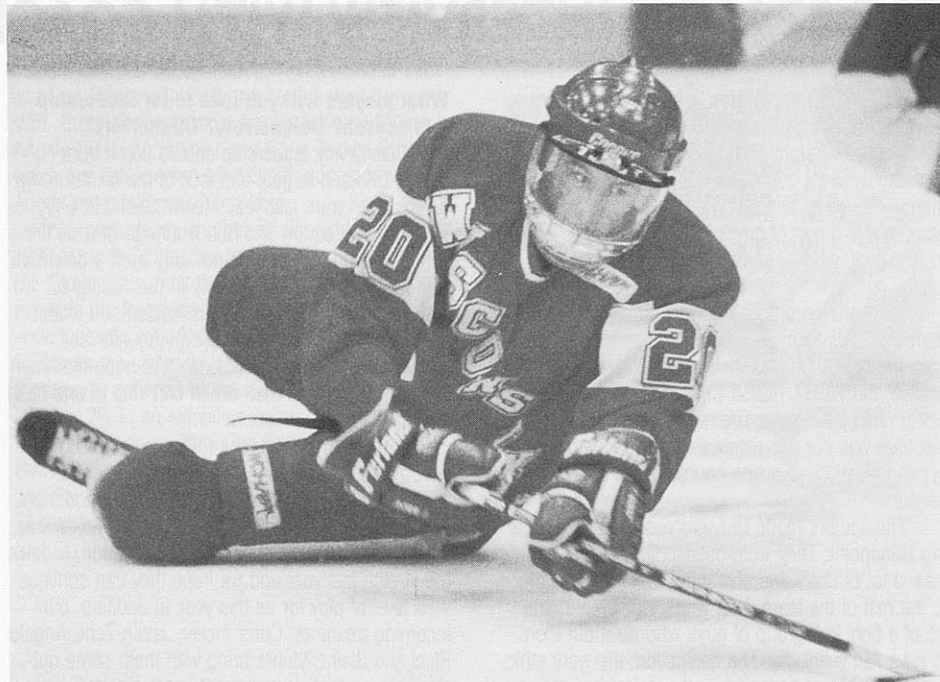

Don Granato

Comment on the return of the league's top net-minder in Duane Derksen.?

"Duane will have a lot of pressure on him, especially with the loss of the experienced players up front . . . everyone will be pointing at him. But, Duane is very solid fundamentally and has a good work ethic. I think he proved to everyone last year the type of goaltender he is. Duane seems to thrive on pressure and he handles it well. With the ability Duane has to play the position and the experience he now brings with it, I know he is looking forward to the upcoming season and having another outstanding season in the nets."

How do you see the WCHA race shaping up in 1990-91??

"The league, again, is going to be very competitive. From top to bottom, the WCHA has been a balanced league and I don't see it being any different this year. The same scramble should develop with Minnesota, North Dakota, Minnesota-Duluth, Northern Michigan and Wisconsin looking to finish in the upper division. There have been quite a few changes around the league this year, and that, of course, brings with it renewed optimism to those programs.

"I feel we have the ability to be in the hunt, and definitely be a solid contender."

What concerns, if any, do you have about college hockey? Do you see any trends developing

"I am very concerned about a number of changes the NCAA is making regarding college hockey. These include changes in staff size, reduction of scholarship aid, number of games played and the selection process of NHL teams.

"The major concern I have, is the feeling of helplessness as far as offering input into these decisions. If all of these situations are passed, I feel it is the first step downhill in college hockey . . . at least the way we know it today. These changes reduce to an even greater degree the talent available to us, from a college hockey standpoint. It also plays into the hands of the professional teams and major junior clubs who actively recruit the same players as colleges.

"Reducing games, hurts our other sports that we help to support, because you lose the money that would be incoming from those games. As far as the proposed cutback in staff size . . . this only limits the development of young coaches, who have a great deal to do with the calibre of hockey teams we will see in the future.



Dennis Snedden

Meet the 1990-91 BADGERS



COACHES FROM THE HEAD COACH

NAME	POSITION	YEAR
BOB WOOD	HEAD COACH	1988-89
BOB WOOD	HEAD COACH	1987-88
BOB WOOD	HEAD COACH	1986-87
BOB WOOD	HEAD COACH	1985-86
BOB WOOD	HEAD COACH	1984-85
BOB WOOD	HEAD COACH	1983-84
BOB WOOD	HEAD COACH	1982-83
BOB WOOD	HEAD COACH	1981-82
BOB WOOD	HEAD COACH	1980-81
BOB WOOD	HEAD COACH	1979-80
BOB WOOD	HEAD COACH	1978-79
BOB WOOD	HEAD COACH	1977-78
BOB WOOD	HEAD COACH	1976-77
BOB WOOD	HEAD COACH	1975-76
BOB WOOD	HEAD COACH	1974-75
BOB WOOD	HEAD COACH	1973-74
BOB WOOD	HEAD COACH	1972-73
BOB WOOD	HEAD COACH	1971-72
BOB WOOD	HEAD COACH	1970-71
BOB WOOD	HEAD COACH	1969-70
BOB WOOD	HEAD COACH	1968-69
BOB WOOD	HEAD COACH	1967-68
BOB WOOD	HEAD COACH	1966-67
BOB WOOD	HEAD COACH	1965-66
BOB WOOD	HEAD COACH	1964-65
BOB WOOD	HEAD COACH	1963-64
BOB WOOD	HEAD COACH	1962-63
BOB WOOD	HEAD COACH	1961-62
BOB WOOD	HEAD COACH	1960-61
BOB WOOD	HEAD COACH	1959-60
BOB WOOD	HEAD COACH	1958-59
BOB WOOD	HEAD COACH	1957-58
BOB WOOD	HEAD COACH	1956-57
BOB WOOD	HEAD COACH	1955-56
BOB WOOD	HEAD COACH	1954-55
BOB WOOD	HEAD COACH	1953-54
BOB WOOD	HEAD COACH	1952-53
BOB WOOD	HEAD COACH	1951-52
BOB WOOD	HEAD COACH	1950-51
BOB WOOD	HEAD COACH	1949-50
BOB WOOD	HEAD COACH	1948-49
BOB WOOD	HEAD COACH	1947-48
BOB WOOD	HEAD COACH	1946-47
BOB WOOD	HEAD COACH	1945-46
BOB WOOD	HEAD COACH	1944-45
BOB WOOD	HEAD COACH	1943-44
BOB WOOD	HEAD COACH	1942-43
BOB WOOD	HEAD COACH	1941-42
BOB WOOD	HEAD COACH	1940-41
BOB WOOD	HEAD COACH	1939-40
BOB WOOD	HEAD COACH	1938-39
BOB WOOD	HEAD COACH	1937-38
BOB WOOD	HEAD COACH	1936-37
BOB WOOD	HEAD COACH	1935-36
BOB WOOD	HEAD COACH	1934-35
BOB WOOD	HEAD COACH	1933-34
BOB WOOD	HEAD COACH	1932-33
BOB WOOD	HEAD COACH	1931-32
BOB WOOD	HEAD COACH	1930-31
BOB WOOD	HEAD COACH	1929-30
BOB WOOD	HEAD COACH	1928-29
BOB WOOD	HEAD COACH	1927-28
BOB WOOD	HEAD COACH	1926-27
BOB WOOD	HEAD COACH	1925-26
BOB WOOD	HEAD COACH	1924-25
BOB WOOD	HEAD COACH	1923-24
BOB WOOD	HEAD COACH	1922-23
BOB WOOD	HEAD COACH	1921-22
BOB WOOD	HEAD COACH	1920-21
BOB WOOD	HEAD COACH	1919-20
BOB WOOD	HEAD COACH	1918-19
BOB WOOD	HEAD COACH	1917-18
BOB WOOD	HEAD COACH	1916-17
BOB WOOD	HEAD COACH	1915-16
BOB WOOD	HEAD COACH	1914-15
BOB WOOD	HEAD COACH	1913-14
BOB WOOD	HEAD COACH	1912-13
BOB WOOD	HEAD COACH	1911-12
BOB WOOD	HEAD COACH	1910-11
BOB WOOD	HEAD COACH	1909-10
BOB WOOD	HEAD COACH	1908-09
BOB WOOD	HEAD COACH	1907-08
BOB WOOD	HEAD COACH	1906-07
BOB WOOD	HEAD COACH	1905-06
BOB WOOD	HEAD COACH	1904-05
BOB WOOD	HEAD COACH	1903-04
BOB WOOD	HEAD COACH	1902-03
BOB WOOD	HEAD COACH	1901-02
BOB WOOD	HEAD COACH	1900-01

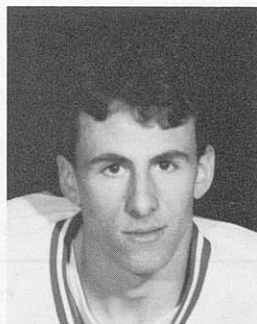

20 DON GRANATO

CO-CAPTAIN
Center-Wing/5-10/160/Senior
Downers Grove, Illinois

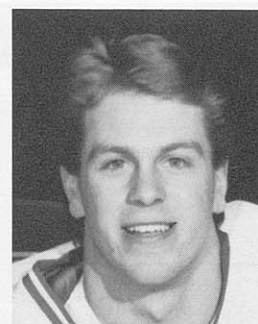

21 ROB ANDRINGA

CO-CAPTAIN
Defenseman/5-9/171/Senior
Madison, Wisconsin

Elected to serve as Badger captain by his teammates . . . Participated in 1990 U.S. Olympic Festival . . . member of bronze medal winning Team South, where he showed 2-0-2 . . . has played in 120 games entering his senior season . . . Strong candidate for All-WCHA honors . . . one of team's top returning offensive performers . . . outstanding skater with good puck-handling and play-making skills and a nose for the game. **1989-90:** missed just one game . . . established personal highs for goals, assists and points . . . had 1-2-3 in 7-1 win over Minnesota at 1990 WCHA Playoff Championships in St. Paul on 3/12 . . . had 7-8-15 over last 28 games . . . had 1-2-3 vs Colorado College on 2/10 and had game-tying goal on 2/9 vs Tigers . . . had 1-2-3, including game-winning goal, vs Notre Dame at Bank One Badger Hockey Showdown in Milwaukee . . . scored game winning goal vs Michigan Tech on 10/20. **1988-89:** notched two power-play goals and secured the game-winner in a 7-2 triumph over Boston University on 1/6/89 . . . had at least one point in 16 games . . . had a pair of goals in win over St. Cloud State . . . had five-game point streak (3-4-7) from 1/6 to 1/14 . . . had an assist in both WCHA Playoff wins vs Michigan Tech on 2/24 and 2/25 . . . awarded his second varsity "W." **1987-88:** exceeded first-year expectations of coaching staff with a solid freshman campaign . . . scored the first goal of a game on three occasions . . . GWG's came at Michigan Tech on 12/5/87 and vs Minn-Duluth on 1/8/88 . . . had at least one point in 12 games . . . had six multiple-point games . . . received his first Wisconsin letter. **PRE-COLLEGE:** served as team captain for the Madison Capitols (USHL) in 1986-87 . . . amassed 89 points on 34 goals and 55 assists . . . named to the 1987 USHL All-Star Team and played with that team in May, 1987 at the Coupe de Beard Tournament in Leysin, Switzerland . . . picked as a 1985 MHS All-American following his senior prep season at Burnsville (MN) High School, where the Braves won the first of two consecutive Minnesota State prep titles. **PERSONAL:** studying English at the UW . . . his older brother, Tony, was a Badger hockey All-American, a member of the 1988 US Olympic Hockey Team, and is currently a rising star with the NHL's Los Angeles Kings . . . parents are Donald and Natalie Granato of Downers Grove, Illinois . . . birthdate: 8/11/67.

COMMENTS FROM THE HEAD COACH: "Being elected captain shows you the tremendous leadership abilities that Don has, and how he is looked upon by his teammates. He has the ability to score and we will look for him to contribute in that area. He possesses an intense desire to succeed and that desire will carry over to the rest of the team."

YEAR	GP	G	A	PTS	PN-MIN	PP	SH	GW
1987-88	36	10	8	18	9-18	2	0	2
WCHA	27	9	7	16	6-12	2	0	2
1988-89	39	9	10	19	21-50	2	0	1
WCHA	30	7	7	14	14-36	2	0	1
1989-90a	45	12	11	23	16-40	0	1	2
WCHA	28	8	2	10	10-28	0	1	1
CAREER	120	31	29	60	46-108	4	1	5
WCHA	85	24	16	40	30-76	4	1	4

Will be a key to Badger's blueline success . . . named Co-Captain . . . one of the league's better returning offensive defenseman . . . solid contender for post-season awards . . . was a member of 1990 U.S. Olympic Festivals' Team East . . . showed 0-3-3 as a member of Team East . . . also participated in Olympic Development Camp at St. Cloud, MN, this past summer . . . has played in 136 games as a Badger, only missing one game in career. **1989-90:** Was one of Wisconsin's and WCHA's steadiest defensemen as a junior . . . was a key to Badgers' blueline success . . . collected points in 22 games overall . . . set personal highs for goals, assists and points . . . had game-winning goal and two assists in 7-3 win over Colgate at NCAA Championships in Detroit . . . selected to the NCAA All-Tournament Team . . . scored game-winning goal vs Maine in NCAA Quarterfinal win on 3/23 . . . showed 6-15-21 over final 23 games . . . had 1-2-3 in 5-5 tie vs North Dakota on 3/23. **1988-89:** one of team's top producing defensemen with two goals and 19 assists for a 21 points . . . recorded seven assists in back-to-back games vs Colorado College (0-3-3) on 12/30 and Boston University (0-4-4) on 1/6 . . . four assists vs BU shared single game high in WCHA . . . had ten assists in five-game span from 12/30 to 1/13. **1987-88:** earned a varsity "W" in his first season at Wisconsin . . . had at least one point in 17 games . . . had two-point evenings vs N. Michigan (10/10/87), at Michigan Tech (12/5) and at St. Lawrence (NCAA Playoffs 3/27/88) . . . first collegiate goal came in a 7-2 victory at Minn-Duluth on 2/12/88. **PRE-COLLEGE:** helped the Madison Capitols of the United States Junior Hockey League to the National Junior 'final four' in the spring of 1987 . . . earned all-conference honors as a football quarterback and linebacker and was the city's most valuable player as a catcher in baseball . . . earned USJHL all-star honors in both '86 and '87 . . . was named to the West At-Large team for the AHAUS Junior Olympics in both '86 and '87 . . . selected to the AHAUS Select 17 National Team in 1985. **PERSONAL:** studying Political Science at the UW . . . his older brother, Jeff, was a defenseman for the Badgers' 1981 & 1983 NCAA Championship hockey teams . . . two-year letter winner on the Badger Baseball team . . . enjoys playing golf and baseball . . . parents are Dr. Conrad and Phyllis Andringa of Madison . . . birthdate: 10/26/68.

COMMENTS FROM THE HEAD COACH: "Rob's game has improved steadily over the past three seasons. With his outstanding athletic ability and the skill level he has reached, he will be one of the top offensive defenseman in the WCHA this year. As a co-captain for us in his senior year, we will look to Rob for leadership, both on and off the ice."

YEAR	GP	G	A	PTS	PN-MIN	PP	SH	GW
1987-88	45	1	18	19	34-68	1	0	0
WCHA	35	1	13	14	27-54	1	0	0
1988-89	45	2	19	21	22-52	1	0	0
WCHA	34	2	15	17	18-44	1	0	0
1989-90a	46	9	23	32	26-60	3	0	3
WCHA	28	4	13	17	16-40	0	0	1
CAREER	136	12	60	72	82-180	5	0	3
WCHA	97	7	41	48	61-138	2	0	1

a-NCAA All-Tournament Team

Returning Lettermen

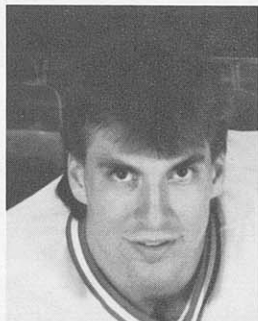

14 JOE DECKER

Right Wing/5-10/175
Senior
Bloomington, Minnesota

Will be looked to to add depth up front as a senior in 1990-91... has 91 games under his belt and will be looked to for leadership... has good skills and potential to be a solid goal scorer... a member of 1989-90 WCHA All-Academic Team... **1989-90:** Enjoyed a much-improved second half... played right wing on one of Badgers' most effective lines over final two months of season, one that included Dennis Snedden at left wing and Brett Kurtz at center... showed 4-10-14 in 36 games... had career highs for goals, assists and points... had assists in both NCAA Quarterfinal wins over Maine in Madison 3/23 and 3/24... had three assists in Badgers' two wins at 1990 WCHA Playoff Championship in St. Paul on 3/11-12... had an assist vs North Dakota on 3/23... scored two goals at Minnesota-Duluth on 1/5 and 1/6, including the game-winner in the latter contest. **1988-89:**... had 2-3-5 in 25 WCHA contests... came on strong over the second half of the campaign... had a goal and two assists vs Providence on 1/22... had a pair of assists in NCAA Quarterfinal matchup at Minnesota on 3/25. **1987-88:** notched game-winning goal against Michigan Tech on 10/23/87... had two-point games vs Michigan Tech on 10/24 and vs Minnesota-Duluth on 1/8/88... had a goal in the Badgers' 4-3 NCAA Quarterfinal victory at St. Lawrence on 3/27/88. **PRE-COLLEGE:** led his Bloomington Kennedy hockey team to a 25-1 record and the 1987 Minnesota High School State Championship... served as team captain... senior scoring stats showed a school-record 38 goals and 16 assists for 54 points... was one of five finalists for "Mr. Minnesota Hockey" award... earned all-conference, all-metro and all-state honors and was the Lake Conference player of the year... also a member of Team Minnesota for the 1987 Junior Olympics... lettered three times in both hockey and baseball. **PERSONAL:** majoring in Agricultural Economics at the UW... enjoys fishing and camping, an avid hunter also... favorite hockey player is Minnesota North Star Neal Broten... parents are Robert and Angie Decker of Bloomington, MN... birthdate: 6/27/69

COMMENTS FROM THE HEAD COACH: "Joe will continue to improve as an all-around player this season. With his experience as a three-year letterwinner, we are counting on Joe for his scoring abilities and leadership."

YEAR	GP	G	A	PTS	PN-MIN	PP	SH	GW
1987-88	20	3	4	7	2-4	0	0	1
WCHA	15	2	4	6	0-0	0	0	1
1988-89	35	2	5	7	3-6	0	0	0
WCHA	25	2	3	5	2-4	0	0	0
1989-90a	36	4	10	14	7-14	0	0	1
WCHA	21	3	3	6	7-14	0	0	1
CAREER	91	9	19	28	12-24	0	0	2
WCHA	61	7	10	17	9-18	0	0	2

a-NCAA All-Tournament Team

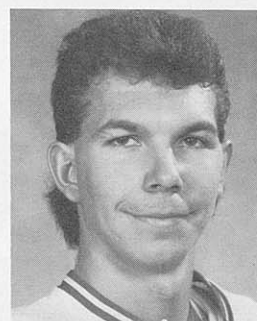

29 DUANE DERKSEN

**

Goaltender/6-0/180
Junior
Morden, Manitoba

Returns for his third season with the Badgers as the No. 1 netminder... a fundamentally sound, stand-up goaltender who plays the angles well... Top goaltender in league play a year ago... Solid contender for post-season honors... **1989-90:** put forth a stellar sophomore campaign as the Badgers' backstopper in goal... finished with a 31-8-1 record, 2,345 minutes, a 3.40 goals-against average, 1,061 saves, an .889 save percentage, two shutouts, and 43 shutout periods... was 1990 All-WCHA Second Team selection... 1990 WCHA All-Tournament Team honoree... NCAA-All-Tournament Team pick after stopping 48 of 52 (.923 SV%) shots on goal in two wins at Detroit... set Wisconsin single season goaltending record for most victories with 31... was 8-0-0 in post-season play with a 2.31 goals against average and a .912 save percentage... ranked as WCHA's top netminder in league play... stopped 81 of 88 (.920 SV%) shots in split at Minnesota on 2/16 and 2/17... fashioned a red-hot 17-1-1 record over last 19 games with a 2.75 GAA and .910 SV% (534 shots/587 saves)... had 3-0 shutout with 21 saves vs Minnesota-Duluth on 11/25... owned wins over every WCHA team in 1989-90... credited with three assists. **1988-89:** awarded a varsity "W" in his first season at the UW... posted a 3-0 shutout with 34 saves against New Hampshire on 1/8... first collegiate victory was a 7-3, 19-save decision over Michigan Tech on 11/5/88 at the Dane County Coliseum... also registered victories over North Dakota (30 saves) on 11/12 and Alaska-Fairbanks (27 saves) on 2/7. **PRE-COLLEGE:** played with the Winkler Flyers of the Manitoba Junior Hockey League in 1987-88... was cited as the league's "best goaltender" and was picked to the Manitoba Junior Hockey League All-Star Team... was both the most valuable and most improved player for his Winkler Flyers team. **PERSONAL:** studying Communication Arts at the UW... draft pick of the National Hockey League's Washington Capitals... parents are Ed and Linda Derksen of Morden, Manitoba... birthdate: 7/7/68

COMMENTS FROM THE HEAD COACH: "Duane played with great confidence for us in last year's championship season. With the loss of experience on defense for the 1990-91 season, he will be one of our defensive leaders and will have to play with consistency. Duane is very solid fundamentally and has a great work ethic. He likes pressure and will handle the experience and position well"

YEAR	W	L	T	MINUTES	GA	GAA	SVS	SV%	SO	SP	ENG
1988-89	4	5	0	560:53	37	3.96	263	.877	1	7	0
WCHA	3	5	0	483:11	34	4.22	219	.866	1	6	0
1989-90abcd	31	8	1	2345:02	133	3.40	1061	.889	2	43	0
WCHA	18	7	1	1565:22	97	3.72	731	.883	2	24	0
CAREER	35	13	1	2905:55	170	3.51	1324	.886	3	50	0
WCHA	21	12	1	2048:33	131	3.84	950	.879	3	30	0

a-NCAA All-Tournament Team; b-All-WCHA Second Team; c-WCHA All-Tournament Team; d-WDAAZ-TV/WCHA All-Star Team

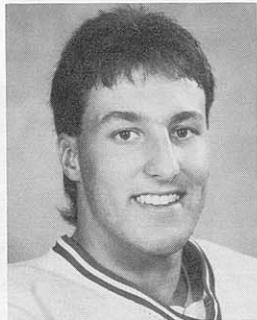

13 JASON FRANCISCO

*

Forward/5-11/185
Junior-Sophomore
Duluth, Minnesota

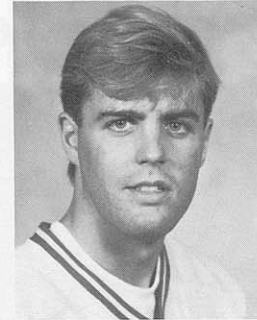
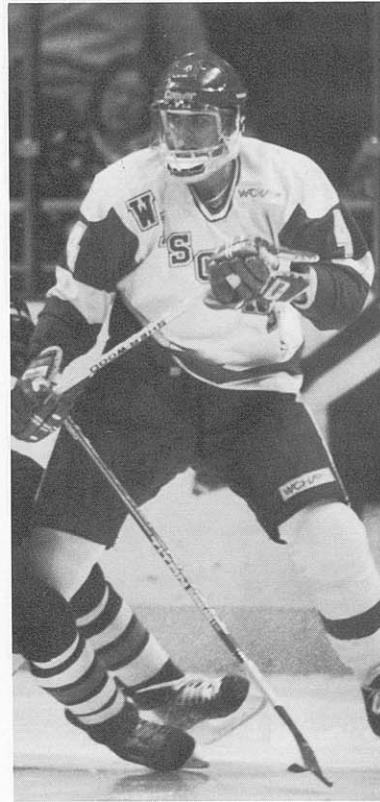

24 JOE HARWELL

*

Defenseman/6-3/190
Junior
Mahtomedi, MN

A versatile 5-11, 185-pound forward who will be expected to add depth . . . a tireless worker who looks to earn a regular spot in the lineup . . . earned his first varsity letter last year . . . a competitor who will be looked to for contribution up front in 1990-91 . . . **1989-90:** scored an assist vs Sokol-Kiev (USSR) in an exhibition game on 12/11 . . . played in seven games for the cardinal & white . . . also added an assist vs Alabama-Huntsville on 12/12 . . . **1988-89:** was red-shirted as a freshman. **PRE-COLLEGE:** came to the University of Wisconsin from Duluth Denfeld High School in Duluth, Minnesota . . . played at right wing . . . collected 11-11-22 in 1985-86 and 10-5-15 in 1986-87 . . . also participated in track and field, baseball, soccer and golf . . . member of National Honor Society as a prep, ranking 30th in a senior class of 350 . . . also received a youth Optimist and Honor Court scholastic awards . . . member of national midgets in 1986. **PERSONAL:** enrolled in College of Letters and Science at the UW . . . parents are Tom and Jeri Francisco of Duluth, MN . . . birthdate: 2/10/70.

COMMENTS FROM THE HEAD COACH: "After a redshirt year and a freshman year in which Jason exhibited great patience waiting for his chance to play, he is ready to step in and contribute. He could be a very effective special team player for us this year."

YEAR	GP	G	A	PTS	PN-MIN	PP	SH	GW
1989-90	7	0	1	1	0-0	0	0	0
WCHA	4	0	0	0	0-0	0	0	0

Promising returnee at defense for the Badgers . . . strong player who will add muscle in the corners . . . expected to post a solid challenge for a regular spot on the Badger blueline corps . . . earned his first varsity "W" as a sophomore last year . . . will wear a new jersey number (24) this winter . . . has two years of eligibility remaining . . . **1989-90:** played in ten games last winter as a valuable back-up and seventh defenseman . . . transferred to UW from Minnesota. **PRE-COLLEGE:** played for the USJHL's Madison Capitols 2 years ago . . . earned first team all-star honors with 7-40-47 in 54 games . . . was leading plus-minus stat holder among Capitol defensemen . . . graduate of Hill Murray High School in Minneapolis . . . excelled as a prep hockey player. **PERSONAL:** drafted in 6th round of NHL draft in 1987 by Winnipeg Jets . . . right-handed shot . . . studying Sociology at the UW . . . birthdate: 11/21/68.

COMMENTS FROM THE HEAD COACH: "We look for Joe to step in and play on defense. He will add size and strength to the blueline and has been waiting for this chance to become a contributor. Joe possesses a great work ethic and tremendous attitude."

YEAR	GP	G	A	PTS	PN-MIN	PP	SH	GW
1989-90	10	0	0	0	1-2	0	0	0
WCHA	5	0	0	0	1-2	0	0	0

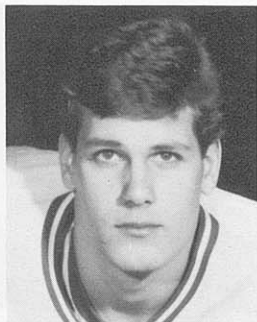

10 JON HELGESON

**

Left Wing/6-4/215
Senior-Junior
Roseau, Minnesota

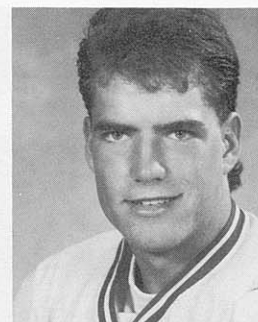

6 SEAN HILL

**

Defenseman/6-0/195
Junior
Duluth, Minnesota

Will be looked to for leadership in 1990-91... strong, experienced player who has impressive athletic ability... two-year letterwinner... has played in 59 games for the hockey Badgers... has ability to be a solid goal scorer in the WCHA... Badgers' biggest player at 6-4, 215... good student... has two years of eligibility remaining. **1989-90:** collected 2-2-4 over 18 games at left wing... top 1989-90 game was a two-goal, one assist performance in a 9-3 win vs Notre Dame at Badger Hockey Showdown December 28... **1988-89:** named Wisconsin's "most improved player" after seeing action in 36 games and scoring seven goals and one assist... also a member of 1988-89 WCHA All-Academic Team... had 6-1-7 in 27 WCHA contests... five of his seven goals came on the road... notched the game's first goal on three occasions... scored two goals at Providence on 1/22 and had a goal in Badgers' 5-2 WCHA Playoff win over Michigan Tech on 2/24... awarded his first varsity "W" **1987-88:** played in only five games as a freshman before being lost for the season with an injured shoulder... credited with two assists before injury. **PRE-COLLEGE:** served as Roseau (MN) High School team captain as a senior in 1986-87... earned all-conference honors and was the leading goal scorer with 28 in Minnesota's Section Eight... had 28-12-40 in 22 games with Roseau... named to both Team Minnesota for the AHAUS Junior Olympics and to the first MHS All-American hockey team in 1986... also served as team captain and was all-conference as a junior... won the Section Eight Class A championship in the discus and shot put as a member of his prep track and field team. **PERSONAL:** studying Agricultural Life Sciences at the UW... was a seventh round (133rd overall) draft pick of the NHL's Vancouver Canucks in 1986... favorite hockey player is the Philadelphia Flyers' Tim Kerr... also enjoys hunting and fishing... parents are Roger and Ruth Ann Helgeson of Roseau, MN... birthdate: 8/15/68.

COMMENTS FROM THE HEAD COACH: "Jon should be an intimidating forward this year, with the size and strength that he has. He has unlimited scoring potential and now it is his turn to step in and contribute."

YEAR	GP	G	A	PTS	PN-MIN	PP	SH	GW
1987-88	5	0	2	2	1-2	0	0	0
WCHA	5	0	2	2	1-2	0	0	0
1988-89a	36	7	1	8	14-28	0	0	0
WCHA	27	6	1	7	11-22	0	0	0
1989-90	18	2	2	4	6-12	0	0	0
WCHA	11	0	0	0	6-12	0	0	0
CAREER	59	9	5	14	21-42	0	0	0
WCHA	43	6	3	9	18-36	0	0	0

a-Wisconsin Most Improved Player Award

One of the WCHA's top returning defenseman... figures to be a solid candidate for All-WCHA honors... top returning scorer for the Badgers in 1990-91... outstanding athlete with tremendous ability... intense competitor who likes the physical aspect of the game... selected to play for Team South at the 1990 US Olympic Festival this past July... scored 3-3-6 in four games for Team South, which tied a record for most points by a defenseman. **1989-90:** was an All-WCHA Second Team selection... also named to WCHA All-Tournament Team... participated in Olympic Development Camp in St. Cloud, MN, this past summer... had three assists in 7-3 win over Colgate in NCAA Championship game on April 1... notched 50th point with assist on overtime game-winner vs Maine in NCAA Quarterfinals on March 24... had 2-1-3 in 7-1 win over Minnesota at WCHA Playoff Championships on March 12... registered 14 multiple-point games... had eight games with three or more scoring points... had seven-game point streak from 1/23 to 2/10 with 4-15-19... was WCHA Player of Week on 2/5 after 2-6-8 series and "MVP" honors at Michigan Tech's Winter Carnival... had career highs for goals, assists and points... best series: 2-6-8 @ Michigan Tech on 2/2-3... played with US National Junior Team at World Junior Championships in Finland... collected 0-3-3 in seven games with USA. **1988-89:** played in 45 of 46 games his first year as a Badger and earned All-WCHA Honorable Mention honors... had four assists in post-season tourney play... had at least one point in 21 games... registered four assists in 6-3 win vs N. Michigan on 2/13... assisted on goals in both NCAA Playoff wins at St. Lawrence and on one at NCAA Quarterfinal matchup at Minnesota. **PRE-COLLEGE:** was the anchorman for Duluth (MN) East High School in 1987-88... contributed ten goals and 17 assists in 24 games... was one of five finalists for the "Mr. Minnesota Hockey" award (given annually to the top prep player in the state)... also earned first team Minnesota All-State honors from the Associated Press, was a first team Parade Prep All-American, and was named to the All-Lake Superior Conference team... was a member of AHAUS 1987-88 Select 17 National Team. **PERSONAL:** enrolled in College of Letters and Science at the UW... drafted by the NHL's Montreal Canadiens... parents are Bob and Zoe Hill of Duluth, MN... birthdate: 2/14/70.

COMMENTS FROM THE HEAD COACH: "When focused on the job at hand, there is no better defenseman in college hockey. Sean is a tremendous talent, who adds scoring, size and leadership on the blueline. Consistently Sean has shown us his outstanding knowledge of the game and the unlimited potential he exhibits."

YEAR	GP	G	A	PTS	PN-MIN	PP	SH	GW
1988-89ab	45	2	23	25	34-69	0	0	0
WCHA	34	2	18	20	28-57	0	0	0
1989-90cdef	42	14	39	53	35-78	3	0	1
WCHA	27	9	26	35	27-62	3	0	1
CAREER	87	16	62	78	69-147	3	0	1
WCHA	61	11	44	55	55-119	3	0	1

a-Wisconsin Most Consistent Player Award; b-All-WCHA Honorable Mention; c-All-WCHA Second Team; d-WCHA All-Tournament Team; e-WDAZ-TV/WCHA All-Star Team; f-MTU Winter Carnival MVP

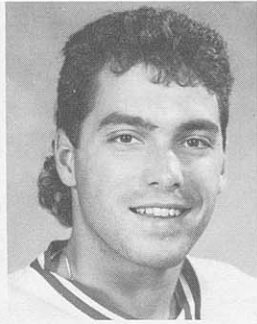

25 BRETT KURTZ

**

Center/5-10/190
Junior
Joliet, Illinois

Had a very strong sophomore campaign ... has played in 86 games entering his junior year ... good playmaker and penalty-killer ... intense competitor ... solid defensively ... relentless worker who will continue to excel ... two-time varsity letterwinner. **1989-90:** centered one of Wisconsin's most effective lines over the second half 18-1-1 run with Dennis Snedden and Joe Decker on the wings ... tallied 8-12-20 over 42 games ... set career highs for goals, assists and points ... had assist on goal by Snedden in 7-3 win over Colgate in NCAA Championship game at Joe Louis Arena ... had 0-1-1 vs Northern Michigan and 1-1-2 vs Minnesota in 1990 WCHA Playoff Championship Tournament on 3/11-12 in St. Paul ... had one goal in WCHA playoff win over Michigan Tech on 3/3 ... collected 7-10-17 over final 28 games ... had 1-1-2, including game-winning goal, at Illinois-Chicago on 11/14 ... had 1-1-2, with another game-winner, vs Illinois-Chicago on 1/23 ... also had 1-1-2 at Colorado College on 12/8. **1988-89:** made his presence felt as a Badger freshman, playing in 44 of 45 games at center ... tallied four goals and nine assists for 13 points ... had 3-8-11 in 33 WCHA games ... ranked among team leaders in plus-minus stats ... had at least one point in 11 games ... had five-game point scoring streak (1-6-7) from 1/6 to 1/14 ... scored game-winning goal in 3-2 victory at Lowell on 12/4 ... had two assists in games vs Boston University and Minnesota-Duluth (1/14) ... received his first Wisconsin letter. **PRE-COLLEGE:** played at Northwood School in Lake Placid, New York in 1987-88 (the same school where former Badger standouts Tony Granato and Mike Richter played) ... served as team captain and earned Northwood's "most valuable player" award ... totaled 22 goals and 39 assists for 61 scoring points that season ... set Northwood School career records for games played, assists (113) and points (173) ... selected as the "MVP" of the 1988 Capital District Tournament and was a first team all-star at that event in both 1987 and 1988 ... member of the 1987-88 AHAUS Select 17 Team and was captain of the US National Midget Team in 1986. **PERSONAL:** Enrolled in the College of Letters and Science at the UW ... parents are Ken and Karen Kurtz of Joliet, IL ... birthdate: 3/11/69.

COMMENTS FROM THE HEAD COACH: "Entering his junior season, we look for Brett to take on an even bigger role in 1990-91 for us. He is a hard worker, who with more playing time, could add a lot offensively to our game. Brett is another player that has great leadership qualities and who we will look to for those qualities."

YEAR	GP	G	A	PTS	PN-MIN	PP	SH	GW
1988-89	44	4	9	13	11-22	0	0	1
WCHA	33	3	8	11	8-16	0	0	1
1989-90	42	8	12	20	14-28	0	0	2
WCHA	26	3	6	9	9-18	0	0	0
CAREER	86	12	21	33	25-50	0	0	3
WCHA	59	6	14	20	17-34	0	0	1

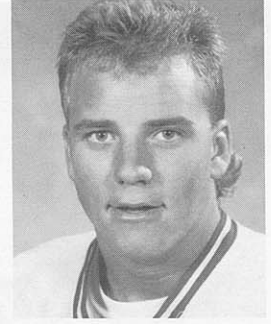

12 DOUG MACDONALD

**

Center/6-0/192
Junior
Port Moody, British Columbia

Badgers' top returning goal-scorer ... will be looked to for offensive leadership in 1990-91 ... slick playmaker, strong skater, and proven goal-scorer ... left-handed shot ... strong candidate for All-WCHA honors ... has 88 games under his belt as a Badger entering his junior year ... outstanding potential. **1989-90:** Wisconsin's fifth leading scorer in 1989-90 with 16-35-51 over 44 games ... finished sophomore season with 99 career points ... was among WCHA's top 20 scorers ... collected scoring points in 30 games overall ... had 14 multiple-points games ... has averaged 1.13 points per game over first two seasons ... showed 6-20-26 over final 20 games in '89-90 ... registered career highs for both assists and points ... had one assist vs both Boston College and Colgate in NCAA Championships in Detroit on March 30 and April 1 ... had big game-winning goal in 4-3 at NCAA win over Maine on 3/24 ... collected 1-2-3 and game-winner in 7-1 win over Minnesota at WCHA Playoff Championship in St. Paul on 3/12 ... shared team lead with five game-winning goals (vs Michigan Tech, New Hampshire, Colorado College, Michigan Tech, Minnesota) ... had 1-2-3 vs Northern Michigan on 1/20 ... had five-game point streak to start year (1-7-8). **1988-89:** enjoyed a stellar freshman campaign that saw him average better than a point per game ... named to 1989 WCHA All-Tournament Team ... had 13-19-32 in 33 WCHA games and 6-4-10 in eight playoff contests ... notched game-winners vs North Dakota on 1/28 and Denver on 2/3 ... led team with six game-tying tallies and scored the first goal of a game three times ... fashioned an eight-game scoring streak (3-7-10) from 11/15 to 12/10 ... had at least one point in 28 games and had 16 multiple-point outings ... had three-point games vs N. Michigan (2/14), Michigan Tech (2/24) and vs Minnesota (WCHA Playoff Championship 3/6) ... had two goals in each game of the WCHA Playoff Championship at St. Paul ... first collegiate goal came on 11/4 vs Michigan Tech. **PRE-COLLEGE:** played hockey for the Delta Flyers of the British Columbia Junior Hockey League in 1987-88 ... was a two-time BCJHL All-Star and also earned Coastal Division All-Star honors ... collected 50 goals and 55 assists for 105 scoring points in 50 games ... was also most valuable player of his rugby team and was a league most valuable player in lacrosse. **PERSONAL:** enrolled in College of Letters and Science at the UW ... drafted in the fourth round in 1989 by the NHL's Buffalo Sabres ... parents are Ian and Fay Macdonald of Port Moody, BC ... birthdate: 2/8/69.

COMMENTS FROM THE HEAD COACH: "Doug is an extremely skilled player with an immense amount of talent. We will definitely need his offensive production in the coming year to replace the scoring that was lost through graduation."

YEAR	GP	G	A	PTS	PN-MIN	PP	SH	GW
1988-89a	44	23	25	48	25-50	14	0	2
WCHA	33	13	19	32	22-44	7	0	2
1989-90	44	16	35	51	26-52	9	0	5
WCHA	26	9	22	31	14-28	7	0	3
CAREER	88	39	60	99	51-102	23	0	7
WCHA	59	22	41	63	36-72	14	0	5

a-WCHA All-Tournament Team

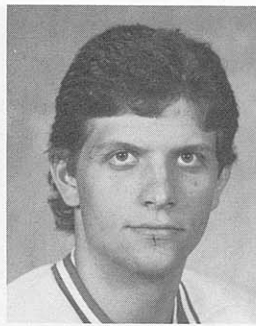

31 JON MICHELIZZI

*

Goaltender/5-11/165
Sophomore
Duluth, Minnesota

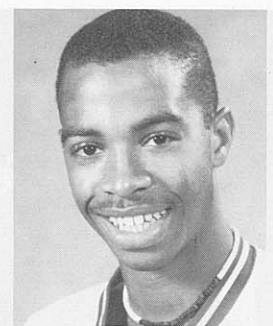

8 CHRIS NELSON

**

Defenseman/6-2/190
Junior
Los Angeles, California

Earned his first varsity "W" last year . . . will look to share goaltending duties for the Badgers in 1990-91. **1989-90:** owned a 5-1-0 freshman-year record as Wisconsin's top backup in goal in 1989-90 . . . played 427:29 and recorded a 4.21 goals-against average . . . stopped 155 of 185 shots on goal . . . had nine shutout periods in eight games . . . posted victories over New Hampshire, Northern Michigan, Alabama-Huntsville, and Illinois-Chicago (twice) . . . played final minute in NCAA Championship game with Colgate. **PREP:** came to the University of Wisconsin from a strong Duluth Denfeld High School program . . . catches left . . . earned first team "All-American Classic" honors in Brainerd, Minnesota tourney two years straight . . . also participated in sports of track and field, golf, football and baseball. **PERSONAL:** parents are Mike and Trish Michelizzi of Duluth, MN . . . enrolled in College of Letters and Science at the UW . . . birthdate: 10/22/70.

COMMENTS FROM THE HEAD COACH: "We expect Jon to see more action this year. He gained a great deal of experience in the championship season and that type of experience is invaluable."

YEAR	W	L	T	MINUTES	GA	GAA	SVS	SV%	SO	SP	ENG
1989-90	5	1	0	427:29	30	4.21	155	.838	0	9	0
WCHA	1	1	0	119:59	14	7.02	48	.774	0	2	0

Two-time letterwinner who will be a key to the Badger blueliners this year . . . has all the tools to develop into an All-WCHA candidate . . . right-handed shot . . . can play forward as well as defense . . . participated in Olympic Development Camp in St. Cloud, MN over the summer. **1989-90:** contributed 1-3-4 point totals over 38 games . . . quiet contributor who made steady progress and solidified position as one of team's six regular blueliners as a sophomore . . . registered a career high for games played . . . scored game-winning goal at North Dakota on 12/2 . . . played with 1989 US Selects Hockey Team in two-game series with USSR's Sokol-Kiev on 12/19-21 in Orlando and Dallas . . . played with Team West at the 1989 Olympic Festival where he set a record with four goals by a defenseman. **1988-89:** came on strong the second half of the season as his playing time increased . . . made a positive contribution down the stretch and earned his first varsity "W" . . . played in 21 games overall with one goal and four assists . . . got in 11 WCHA games and skated in all eight playoff games . . . had an assist in his first collegiate game, vs Michigan Tech on 11/5/88 . . . scored first goal as a Badger in 4-3 win over Minnesota at the WCHA Playoff Championship in St. Paul . . . also had an assist in 5-2 WCHA Playoff victory over Michigan Tech on 2/24. **PRE-COLLEGE:** played for the Rochester (MN) Mustangs of the United States Hockey League in 1987-88, earning first team USHL All-Star honors . . . in 59 regular season and playoff games, collected six goals and 40 assists for 46 points . . . also selected to play in Switzerland as a member of the USHL All-Stars . . . attended the prestigious Cranbrook School in Bloomfield, Michigan. **PERSONAL:** studying Communication Arts at the UW . . . parents are H. Viscount and Joan Nelson of Los Angeles, CA . . . birthdate: 2/12/69.

COMMENTS FROM THE HEAD COACH: "A player with very good versatility, Chris has played at both forward and defense for us that past two seasons. He will definitely be counted on for his experienced play on defense in 1990-91."

YEAR	GP	G	A	PTS	PN-MIN	PP	SH	GW
1988-89	21	1	4	5	12-24	0	0	0
WCHA	11	0	1	1	6-12	0	0	0
1989-90	38	1	3	4	19-38	0	0	1
WCHA	23	1	2	3	13-26	0	0	1
CAREER	59	2	7	9	31-62	0	0	1
WCHA	34	1	3	4	19-38	0	0	1

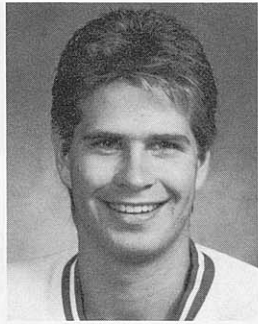

7 JOHN PARKER

**

Center-Wing/6-1/185
Senior
White Bear Lake, Minnesota

Veteran winger who is coming off his most productive season . . . Strong and versatile player who will add depth to the forward position . . . has good puck-handling skills and knowledge of the game . . . two-time letterwinner . . . **1989-90:** had 11-9-20 in 35 games as a first-year regular . . . played at both center and right wing . . . registered career highs for goals, assists and points . . . owned team's top shooting percentage at 27.5% . . . had game-tying goal—his 11th—in 4-3 OT playoff win vs Michigan Tech on 3/4 . . . scored 9th and 10th goals of year and was One-Star Player of Game in 9-5 win vs Colorado College on 2/10 . . . tied for third on team in game-winning goals with three (vs St. Cloud, Denver & New Hampshire) . . . had four multiple-point games, with 2-1-3 at Denver on 10/27 and 1-2-3 vs Notre Dame on 12/28. **1988-89:** played in 20 games overall and 19 WCHA matchups . . . contributed one goal and seven assists for eight points, all in league play . . . had two assists vs Michigan Tech on 11/5 and a goal and an assist vs North Dakota on 11/12 . . . awarded a varsity "W" for his efforts. **1987-88:** played in four games before being red-shirted. **1986-87:** saw action in eight games as a freshman in the Wisconsin hockey program . . . marked one assist that year. **PRE-COLLEGE:** was an all-conference selection as a center in 1985-86 at White Bear Lake High School in Minnesota, earning his team's most dedicated player award . . . was an assistant captain . . . picked to the Western At-Large AHAUS Junior Olympic Team. **PERSONAL:** studying Sociology at the UW . . . was a draft choice of the National Hockey League's Calgary Flames . . . his older brother, Jeff, is a member of the Winnipeg Jets of the National Hockey League . . . favorite hockey player is Neal Broten of the Minnesota North Stars . . . hobbies include golf and waterskiing . . . parents are Charles and Linda Parker of White Bear Lake, MN . . . birthdate: 3/5/68.

COMMENTS FROM THE HEAD COACH: "John is a player who has the size and strength to be a solid WCHA performer. He scored very big goals for us during the championship season and we look for him to be a regular in the line-up for us his senior year."

YEAR	GP	G	A	PTS	PN-MIN	PP	SH	GW
1986-87	8	0	1	1	2-4	0	0	0
WCHA	7	0	1	1	0-0	0	0	0
1987-88	4	0	0	0	3-6	0	0	0
WCHA	4	0	0	0	3-6	0	0	0
1988-89	20	1	7	8	8-16	0	0	0
WCHA	19	1	7	8	8-16	0	0	0
1989-90	35	11	9	20	11-22	1	3	0
WCHA	23	5	5	10	9-19	0	0	1
CAREER	67	12	17	29	24-48	1	3	0
WCHA	53	6	13	19	20-41	0	0	1

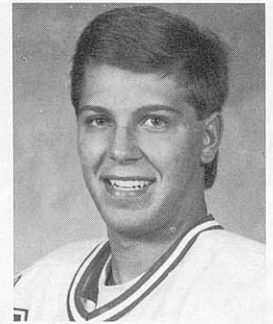

26 BARRY RICHTER

*

Forward/6-2/190
Sophomore
Madison, Wisconsin

Impressive, talented athlete who will rank among the WCHA's best defenseman in 1990-91 . . . versatile performer who can play wing or defense . . . has outstanding skills . . . participant at Olympic Development Camp held in St. Cloud over the summer . . . played for Team North at 1990 US Olympic Festival, which took gold . . . showed 1-2-3 over four games . . . strong contender for post-season honors . . . shoots left . . . is wearing a new jersey number (26) this season. **1989-90:** was one of the WCHA's most impressive newcomers in 1989-90 . . . began rookie season at defense but moved to right wing in mid-November . . . played on one of UW's top two lines from then on . . . was also a key member of UW's power play . . . showed scoring totals of 13-23-36 in 42 games . . . had 7-14-21 over final 25 games . . . had points in 26 games overall . . . four PPGs . . . had two assists in NCAA semi-final win over Boston College and one assist in NCAA championship game win over Colgate . . . assisted on overtime winner by John Byce vs Northern Michigan at WCHA Playoff Championship March 11 . . . had three game-winning goals (Northern Michigan 11/18, vs Northern Michigan 1/20, /Minnesota 2/16) . . . had five-game point streak (4-3-7) from 1/6 to 1/26 . . . had five-game point streak (2-7-9) from 11/10 to 11/18 . . . had nine multiple-point games . . . had 1-2-3 in loss at Northern Michigan on 11/17 . . . best series: 2-3-5 at Northern Michigan on 11/17-18 . . . missed four December-January games to captain US Junior Team at World Championships in Finland . . . had 3-1-4 for USA. **PRE-COLLEGE:** turned in a strong performance at the 1989 US Olympic Festival in Oklahoma . . . member of 1989 US National Junior Team that played in the World Championships in Anchorage, Alaska . . . was a standout performer for Culver Military Academy in Culver, Indiana . . . scored 25 goals and 47 assists for 72 points in 38 games in '87-88 and 15-30-45 in 39 games in '86-87. **PERSONAL:** also enjoys playing baseball and is adept on the golf course . . . parents are Pat and Renee Richter of Madison . . . his father, who was named UW Athletic Director in December of 1989, was a two-time All-American as a wide receiver for the Wisconsin football team in 1961 and 1962 and also played for the Washington Redskins in the NFL . . . plans to pursue Business at the UW . . . drafted by NHL's Hartford Whalers . . . birthdate: 9/11/70.

COMMENTS FROM THE HEAD COACH: "Coming off a freshman season where he unquestionably proved to us and the league the talent he does have, we will look to Barry to be a powerful force on our team and also in the league. He has an excellent skill level and could be one of the best forwards in the league this year."

YEAR	GP	G	A	PTS	PN-MIN	PP	SH	GW
1989-90	42	13	23	36	13-26	4	0	3
WCHA	27	12	11	23	9-18	4	0	3

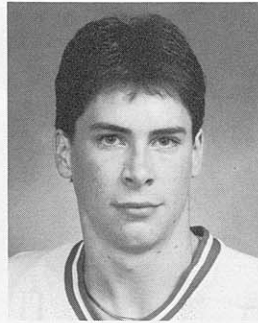

27 DENNIS SNEDDEN

Left Wing/5-10/164
Senior
Eagle River, Wisconsin

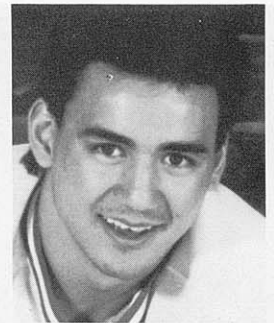

23 RODGER SYKES

Defenseman/5-9/190
Senior
Waukegan, Illinois

Three-year letterwinner who will look to better his offensive output in his final season . . . has potential to be a post-season honors candidate . . . possesses excellent speed coming off the wing . . . exciting player with great playmaking ability . . . definitely a player to watch this winter. **1989-90:** came through with great effort during Badgers' late-season stretch run to national championship . . . had seven key goals and two assists for nine points over final 12 games . . . missed just one game . . . career highs for assists and points . . . had Badgers' fifth goal in 7-3 win over Colgate in NCAA Championship game at Joe Louis Arena in Detroit . . . assisted on game-winner by Rob Andringa in NCAA Quarterfinal win over Maine on 3/23 . . . had three goals in 1990 WCHA Playoff Championship in St. Paul (one vs Northern Michigan, two vs Minnesota) . . . also had assist on goal in WCHA Playoff win over Michigan Tech on 3/3 . . . collected 50th career point with goal vs Denver on 1/27 . . . had 17 points in last 27 games . . . had 0-3-3 vs Michigan Tech on 10/20 and 10/21 . . . had goal in 6-5 ot win/Northern Michigan on 11/28 . . . had 0-2-2 vs New Hampshire on 11/10. **1988-89:** popped in three game-winning goals (vs Denver on 10/28, vs New Hampshire on 1/8, and vs Minnesota-Duluth in overtime on 1/14) . . . notched a three-goal hat trick and one assist in 7-4 win vs Boston University on 1/6 . . . collected at least one point in 13 games. **1987-88:** earned a Wisconsin letter his first season as a Badger . . . had at least one point in 13 different games . . . notched game-winning tally in Wisconsin's 2-1 triumph over Minnesota on 2/6/88 . . . had a goal and an assist in UW's 6-0 win over CCHA-member Michigan in the Great Lakes Invitational Tournament in Detroit on 12/29/87 . . . had a goal in Badgers' 4-3 NCAA Playoff win at St. Lawrence on 3/27/88. **PRE-COLLEGE:** came to Wisconsin from the Madison Capitols of the United States Hockey League, where he was a teammate of current Badgers Don Granato and Rob Andringa . . . was one of Caps top scorers, helping them to a berth in the 1987 National Junior championships. **PERSONAL:** majoring in Social Work at the UW . . . favorite hockey player is the Winnipeg Jets' Dale Hawerchuk . . . has experience as a Zamboni driver . . . enjoys playing golf and baseball . . . parents are Larry and Donna Snedden of Eagle River, WI . . . birthdate: 7/13/67.

COMMENTS FROM THE HEAD COACH: "One of the hardest working Badgers on the ice, Dennis had an outstanding championship season. With the confidence he should have coming off that season, he will give us leadership and scoring in his senior season."

YEAR	GP	G	A	PTS	PN-MIN	PP	SH	GW
1987-88a	41	9	7	16	15-30	0	0	1
WCHA	31	6	5	11	12-24	0	0	1
1988-89	40	12	5	17	22-44	2	0	3
WCHA	34	11	4	15	21-42	2	0	3
1989-90	45	10	17	27	25-50	0	0	0
WCHA	27	5	8	13	18-36	0	0	0
CAREER	126	31	29	60	62-124	2	0	4
WCHA	92	22	17	39	51-102	2	0	4

a-WHA-TV 7th Player Award

Three-year veteran who came into his own a year ago and will be a vital cog in the Badger blueline corps . . . three-year letterwinner who will be looked to for leadership . . . has impressive talent, quickness, and is a good skater . . . strong in the classroom.

1989-90: Key contributor on defense during the '89-90 season, especially during the second half of season . . . elevated his game to a new level and improved consistency . . . contributed 3-5-8 in 38 games (all career highs) . . . earned a spot as one of team's top six blueliners in the second half . . . played in last 32 consecutive games after missing six games early in the year . . . scored Wisconsin's first goal in 7-3 NCAA Quarterfinal win over Maine on 3/23. **1988-89:** was hampered somewhat by injury on and off as a sophomore, but still played in 27 games overall and 25 WCHA matchups . . . made a good contribution to the team's success defensively . . . earned selection to the 1988-89 WCHA All-Academic Team . . . awarded his second straight Wisconsin letter . . . had an assist in season-opener vs Minnesota . . . played at right wing for the 1989 US National Junior Hockey Team at the World Junior Championships in Alaska over Christmas and collected five assists. **1987-88:** was plagued by injury at the start of his freshman season, but battled back to play in 25 games overall and earn a varsity "W" . . . saw action in 18 WCHA contests . . . credited with two assists . . . one of his assists came in a 4-3 victory over CCHA-member Michigan State on 12/30/87 in Detroit that gave Wisconsin the 23rd annual Great Lakes Invitational Championship. **PRE-COLLEGE:** a product of the Chicago Young American Midget program . . . was selected to the AHAUS National Select 17 Team in 1986 . . . also played hockey at Northwood Prep school (same school that produced former Badgers Tony Granato and Mike Richter) in Lake Placid, New York in 1986-87 . . . contributed eight goals and 35 assists for Northwood in 29 games. **PERSONAL:** studying Consumer Science at the University of Wisconsin . . . favorite hockey player is Pittsburgh Penguins' defenseman Paul Coffey . . . favorite sports team are the Chicago Bears of the NFL . . . enjoys listening to music . . . parents are Fred and Sachiko Sykes of Waukegan, IL . . . birthdate: 2/28/69.

COMMENTS FROM THE HEAD COACH: "Rodger played extremely steady on defense for us last season and added important scoring points in key situations. In his senior season, we will look to Rodger to give us increased stability on the blueline."

YEAR	GP	G	A	PTS	PN-MIN	PP	SH	GW
1987-88	25	0	2	2	5-10	0	0	0
WCHA	18	0	1	1	3-6	0	0	0
1988-89a	27	0	1	1	12-24	0	0	0
WCHA	25	0	1	1	11-22	0	0	0
1989-90	38	3	5	8	9-18	0	0	0
WCHA	21	2	3	5	4-8	0	0	0
CAREER	90	3	8	11	26-52	0	0	0
WCHA	64	2	5	7	18-36	0	0	0

a-1988-89 WCHA All-Academic Team

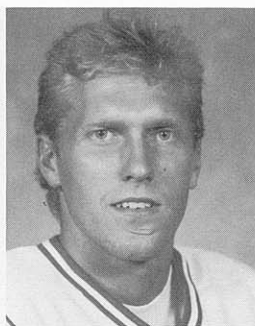
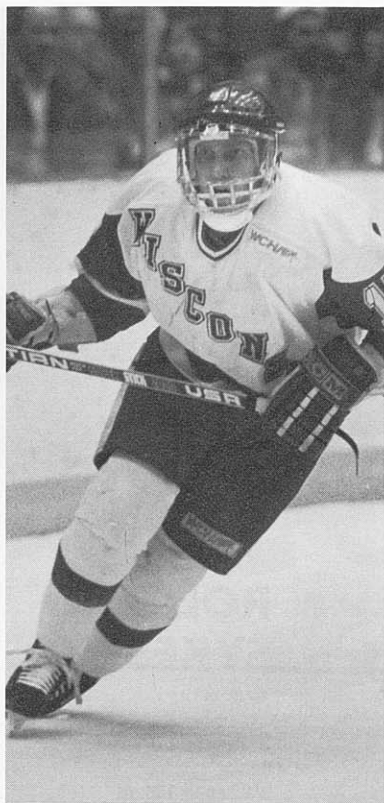

15 TRAY TUOMIE

*

Forward/5-10/180
Senior
Minneapolis, Minnesota

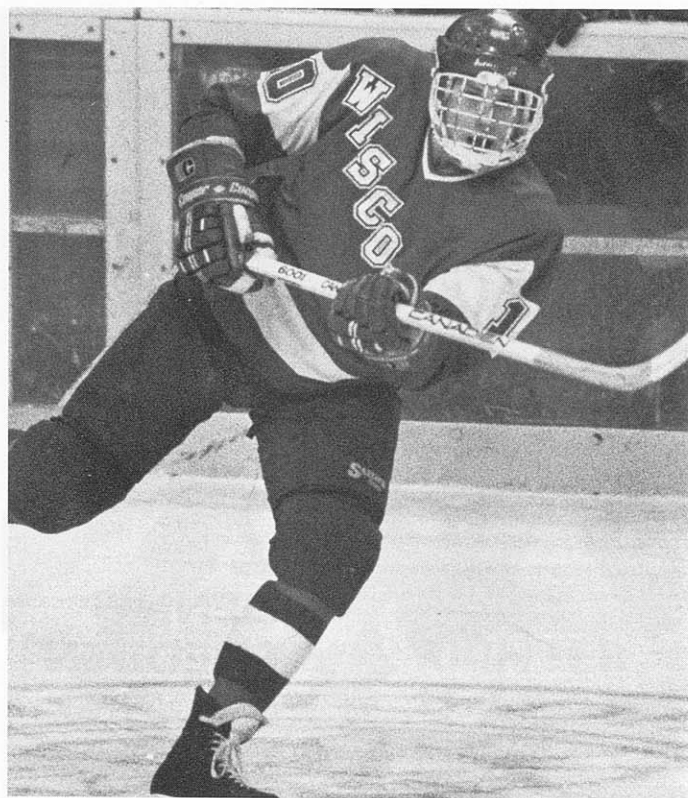

Expected to challenge for a regular spot in the Badger lineup . . . has excellent speed and hockey skills . . . gained valuable experience last year as he saw action in 20 games . . . came on strong down the stretch to be a key contributor . . . **1989-90:** was a solid newcomer to the Wisconsin hockey team . . . played in 20 games overall at center and right wing . . . was a key performer down the stretch . . . collected 2-6-8 . . . was called on in 1990 WCHA Playoff Championship game vs Minnesota and responded with two key assists in 7-1 victory . . . first UW goal came vs Michigan Tech on 10/21 . . . also had goal vs Notre Dame at Badger Hockey Showdown . . . had assist in 6-5 of win at Northern Michigan on 11/18. **COLLEGE:** transferred to Wisconsin from St. Cloud State University where he played hockey for two seasons in 1986-87 and 1987-88 . . . had to sit out '88-89 campaign . . . tied for St. Cloud's scoring leadership in 1987-88 and was team's "most determined" player. **PRE-COLLEGE:** graduate of Hill Murray High School in Hill Murray . . . was a two-year letterman and teammate of former Badger captain Steve Rohlik . . . earned all-conference honors twice . . . was leading scorer of St. Paul City Conference in both '84-85 and '85-86 . . . prep hockey team was two-time state runner-up. **PERSONAL:** Parents are Jack and Deanna Tuomie of Minneapolis . . . majoring in History at Wisconsin . . . birthdate: 4/30/68.

COMMENTS FROM THE HEAD COACH: "Tray has unlimited scoring potential and with more playing time, can and will score for us. He will be a strong contributing force in 1990-91 and will bring to the team leadership, both on and off the ice."

YEAR	GP	G	A	PTS	PN-MIN	PP	SH	GW
1989-90	20	2	6	8	0-0	0	0	0
WCHA	11	1	3	4	0-0	0	0	0

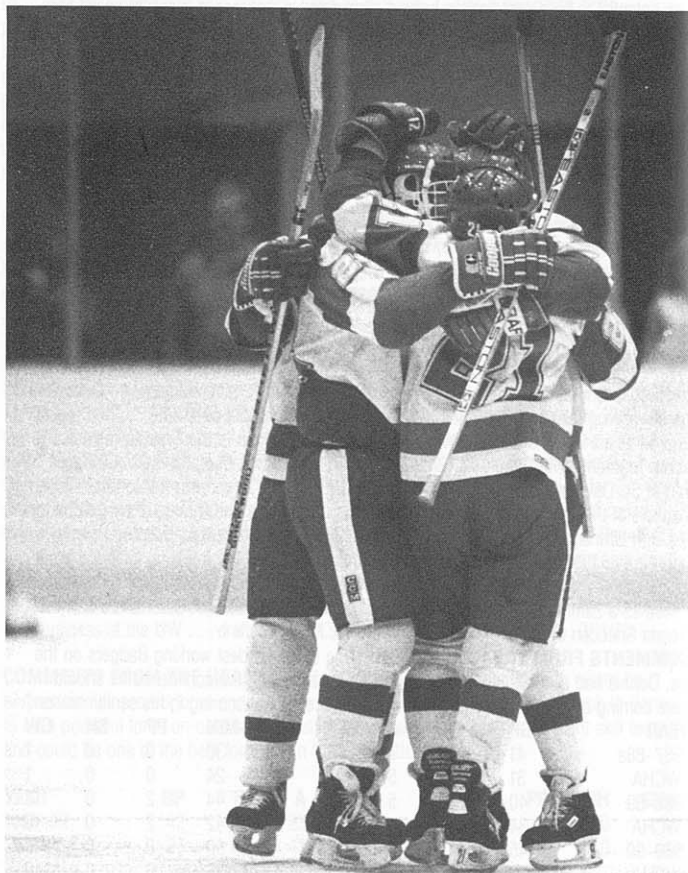

ADDITIONAL VARSITY CANDIDATES

33

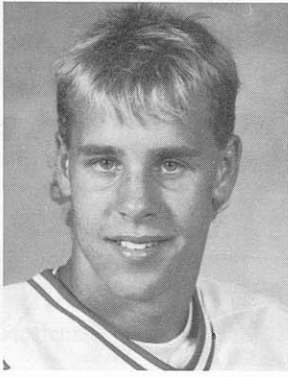

MATT BUSS

Forward/6-0/185/Sophomore-Freshman
Plover, Wisconsin

A talented 5-11, 180 forward who looks to earn his initial varsity playing time in 1990-91 . . . excellent athlete with natural ability . . . has four years of eligibility remaining . . . shoots right . . . **1989-90** was red-shirted as a freshman. **PRE-COLLEGE:** graduated from and played hockey at Stevens Point Area High School from 1985-88 . . . credited with 41 goals and 48 assists for 89 points in 23 games as a senior in '87-88 and 23-20-43 in 20 games as a junior in '86-87 . . . named "Player of the Year" and was a first team all-conference pick in the NCHC . . . earned all-conference honors in football and was a member of the state championship baseball team. **PERSONAL:** also competed in track and field . . . member of the National Honor Society as a prep, graduating 15th in a class of 560 . . . lifelong goal has been to play hockey at the UW . . . plans to major in Aerospace Engineering at Wisconsin . . . parents are Michael and Sue Buss of Plover, WI . . . birthdate: 2/9/71.

COMMENTS FROM THE HEAD COACH: "Coming off a red-shirt season, Matt is anxiously waiting to break into the regular playing rotation. He has the ability to make a strong contribution for us at forward this year."

18

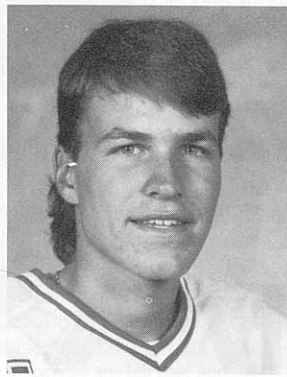

NOEL RAHN

Forward/6-0/170/Sophomore
Edina, Minnesota

Looking to earn a spot as a regular contributor in the Badger lineup . . . good potential and outstanding speed . . . shoots left . . . has three years of eligibility remaining . . . **1989-90:** saw action in four varsity games last year as a freshman . . .

PRE-COLLEGE: comes to Wisconsin from Edina High School, the 1988 Minnesota High School hockey championship team . . . credited with 15 goals and 20 assists for 35 points in 24 games in 1987-88 . . . also participated in AHAUS Select 17 competition in Colorado Springs . . . was a member of the USA Select 16 hockey team which competed in the Quebec Esso Cup in Montreal. **PERSONAL:** has also played organized baseball . . . parents are Noel and Angelina Rahn of Edina, MN . . . enrolled in the College of Letters and Science at the UW . . . birthdate: 2/6/71.

COMMENTS FROM THE HEAD COACH: "Noel has what it takes to make a solid contribution to our program. He is a good skater and with increased experience and playing time should develop into a steady performer for us in 1990-91."

YEAR	GP	G	A	PTS	PN-MIN	PP	SH	GW
1989-90	4	0	0	0	0-0	0	0	0
WCHA	1	0	0	0	0-0	0	0	0

5

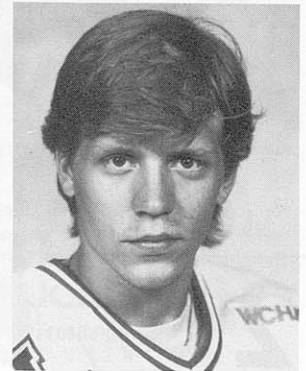

JEFF SANDERSON

Defenseman/5-11/177/Sophomore/Freshman
Edina, Minnesota

A talented 5-11, 177 defenseman who looks to gain his initial varsity playing time in 1990-91 . . . shoots right. **1989-90:** was red-shirted his freshman season. **PRE-COLLEGE:** comes to Wisconsin from Loomis Chaffee prep school in Windsor, CT . . . collected 10-22-32 in 25 games for Loomis Chaffee . . . highest defensive scorer and earned best plus minus honors (+36) at Loomis Chaffee . . . lettered in hockey and lacrosse . . . member of 1989 New England Division I Lacrosse Championship team . . . played three years of hockey for an Edina team which captured state title in 1988 and earned a state tournament appearance in 1987 . . . his final season at Edina saw him score 13-20-33. **PERSONAL:** graduated from Edina High School in June, 1988 . . . attended Loomis Chaffee prep school in Windsor, CT, in 1988-89 . . . hobbies include golf and tennis . . . parents are Paul and Janet Sanderson . . . hopes to study Pre-Med at the UW . . . birthdate: 5/7/70.

COMMENTS FROM THE HEAD COACH: "Jeff is another player that with hard work looks to break into our lineup. He needs more experience to play and with that could make a significant contribution to our program."

BRIAN VOLP

Goalkeeper/6-2/170/Freshman
Edina, Minnesota

1990-91 will be his first season in Wisconsin . . . played last two years with Eden Prairie Prep school . . . was 1989-90 captain, MVP and 1990 All-Lake Superior Conference goalkeeper . . . last year

ANDY SHIER

Forward/5-10/170/Freshman
Fort Worth, TX

MEET THE NEWCOMERS

2

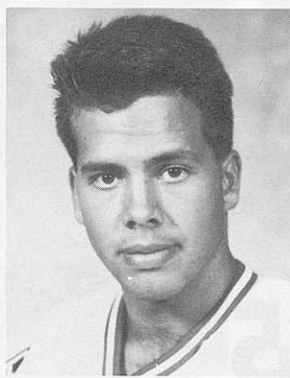

JACQUES AUGER, JR

Defenseman/6-1/215/Freshman
Levis, Quebec

A rugged 6-1, 215-pound right-handed defenseman who will bring a lot of strength and power to the blueline ranks ... graduated from CEJEP of Levis-Lauzon in Quebec City ... played for the Midget "AAA" Gouverneurs of SteFoy the past three years where he saw action in 92 games ... the Gouverneurs of SteFoy also captured the regular season championship in 1989-90 ... the '89-90 season saw him collect 10-30-40 ... was a first-star team selection and also garnered "best defensive player" honors that year ... was captain of his team at the under 17 National Tournament in Canada in 88-89 ... advanced to the Air Canada Cup during the 1988-89 season ... also invited to attend the Under 17 summer festival in Calgary two years ago ... member of the 1988-89 Quebec State Championship soccer team. **PERSONAL:** hobbies include soccer, music and basketball ... parents are Jacques and Jacqueline Auger ... hopes to pursue Business at Wisconsin ... selected in first round of Major Junior A draft ... birthdate: 4/20/72.

COMMENTS FROM THE HEAD COACH: "Jacques was fairly unknown in recruiting last season. We feel that once he gets some experience under his belt, he has the ability to become a fine college defenseman."

17

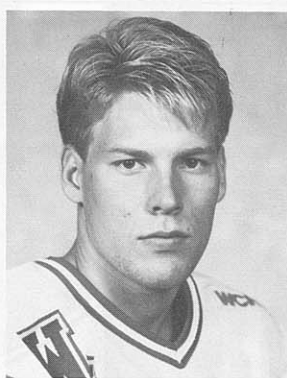

BLAINE MOORE

Forward/5-11/175/Freshman
Kitimat, BC

A versatile 5-11, 175-pound forward from Kitimat, BC who looks to earn varsity playing time with the hockey Badgers in 1990-91 ... has great speed ... played for the New Westminster Royals of BCJHL ... team's leading scorer the past two seasons, scoring 83-137-220 in 114 games ... spent the 1987-88 season with the Abbotsford Falcons, playing in 48 games and tallying 38-40-78 ... was assistant captain last year for the New Westminster Royals ... earned 1st team, all-star BCJHL honors in both the 1988-89 and 1989-90 seasons ... team participated in the 1989-90 New Westminster Royals Centennial Cup finals ... was a member of the 1984 Bantam Lacrosse squad that took 2nd place at the Canadian Nationals ... **PERSONAL:** plans to study Finance at the UW ... parents are Gary and Margaret Moore ... hobbies include softball and lacrosse ... birthdate: 10/08/69

COMMENTS FROM THE HEAD COACH: "Blaine possesses outstanding speed and quickness. In addition, he is a very versatile player, being able to play at forward or on defense. He had a tremendous season last year and will add that scoring potential to the freshman class."

22

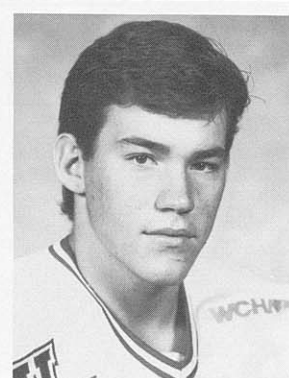

DAN PLANTE

Forward/6-0/195/Freshman
Edina, MN

Good-looking candidate at forward for 90-91 ... hard-nosed, raw-boned athlete ... versatile athlete who can play defense or forward ... right-handed shot ... expected to earn a spot in the varsity lineup ... talented player with outstanding skills ... a member of 1990 US Olympic Festival's Team West where he went 3-0-3 in four games and led his team in goals scored ... was invited to try out for the 1991 United States National Junior Team which will compete at the World Junior Tournament Dec. 26-Jan. 4 in Saskatoon, Saskatchewan ... attended the Olympic Development Camp this past summer in St. Cloud, MN ... graduate of Edina high school ... captain of Edina team in 1990 where he was all-conference and all-state ... also excelled in golf, baseball and football in high school ... member of the Select 16 national team in 1987 ... state qualifier in golf at Hayward (WI) high school in 1986 ... was a member of the honor roll all four years in high school ... is the 1986 Novice Logrolling World Champ ... won the pole-climbing event in the world championships in Hayward (WI) two years ago. **PERSONAL:** drafted in 3rd round of NHL draft in 1990 by New York Islanders ... hobbies include lumberjacking and golfing ... parents are Donald and Linda Plante ... hopes to pursue a career in Business at the UW ... birthdate: 10/05/71.

COMMENTS FROM THE HEAD COACH: "Dan is a big, strong, steady forward with a tremendous amount of raw talent. He has impressive credentials and we look for Dan to be a solid contributor in his first season with Wisconsin."

16

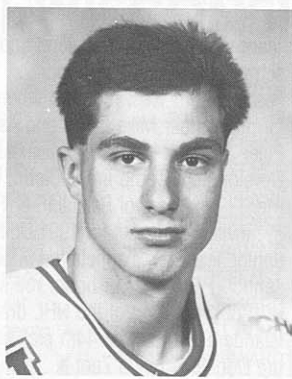

ANGELO RICCI

Center/5-9/165/Freshman
Elgin, IL

This first-year forward prospect comes to Wisconsin from the Omaha Lancers of the USHL . . . played in 69 games for the Lancers and scored 61-80-141 . . . previously played two years with the Chicago Young Americans where he collected 133-135-268 over 90 games . . . played in 1990 USHL All-Star game . . . named to the USHL first team in 1990 and also took league scoring honors . . . was a member of the US National Select 16 Team in 1988 and in 1989 joined the US National Select 17 participants . . . participated in the AHAUS Select 18 camp held in Lake Placid in August . . . earned high school honor roll accolades all four years . . . member of the 1986 Pee Wee National Championship team, 1988 Bantam National Championship team and the 1989 Midget National Championship Team. **PERSONAL:** graduated from Elgin High School . . . all-star in baseball all four years in high school . . . hobbies include basketball, weightlifting and tennis . . . father is Andrew Ricci, mother is Maria Klein . . . plans to major in Business at the UW . . . birthday: 01/13/72.

COMMENTS FROM THE HEAD COACH: "Angelo comes to us with an incredible ability to score. Given time to develop and learn the demands of the WCHA, he should be a big part of the future success of our hockey program."

9

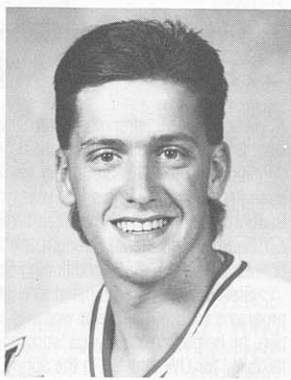

ANDY SHIER

Right-Wing/Center/6-0/190/Freshman
Port Huron, MI

Talented prospect at forward for Wisconsin in 1990-91 . . . played in 60 games for Detroit Compuware Junior A Team where he collected 39-73-122 in 1989-90 . . . prior to Compuware played two years with Detroit Jr. Wings Jr. A where he showed totals of 57-76-133 in 96 games . . . was an assistant captain for both teams . . . an AHAUS Select 16 & 17 participant in 1987 and 1988 . . . the 1989-90 Compuware Jr. A team garnered league, playoff and state championship honors, where they went undefeated . . . his 1989-90 Compuware team did not lose a game until the National Tournament where they finished second . . . was a 6-time all-star in baseball for Port Huron high school from 1984-1989 . . . Father Bauer International Junior Champions and Little Caesars Junior Champions in 1989-90. **PERSONAL:** a 1990 graduate of Port Huron Northern High School . . . enjoys golf, baseball, water skiing . . . was a 12th round selection of the New York Islanders in the 1990 NHL draft . . . parents are Michael and Jill Shier . . . birthdate: 08/15/71.

COMMENTS FROM THE HEAD COACH: "Andy is coming to Wisconsin with great statistics. He will add speed and an incredible amount of scoring potential to the forward position."

3

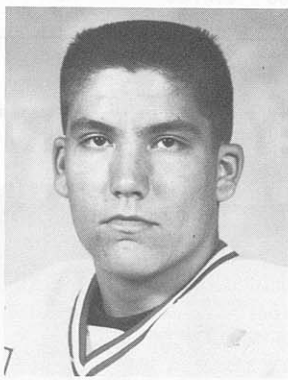

MATT SMITH

Defenseman/5-11/190/Freshman
Boston, MA

1990-91 defensive prospect for the Badgers . . . played three years with Catholic Memorial in which he collected 13-35-48 in 52 games . . . was New England Player of the Year last year . . . was his league's MVP and team captain . . . *Boston Globe* Division I Player of the Year . . . member of *Boston Herald* "Dream Team" . . . high school team was Massachusetts Division I state hockey champs and were ranked #1 in the country by Sports News Service . . . three-year letterwinner in hockey. **PERSONAL:** graduated from Catholic Memorial high school in Boston (the same team that produced former Badger All-American Paul Stanton) . . . hobbies include fishing . . . parents are Tom & Maureen Smith . . . birthdate: 09/19/72.

COMMENTS FROM THE HEAD COACH: "Given the opportunity to gain experience on defense this year, Matt will improve and be ready to take the next step up for us in the future."

19

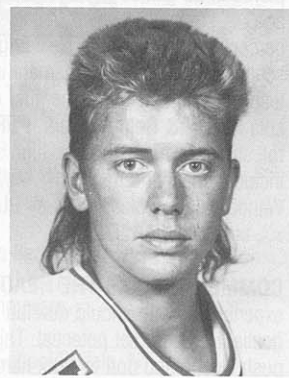

CHRIS TUCKER

Forward/5-11/180/Freshman
Bloomington, MN

Outstanding freshman forward from Minnesota . . . very slick with the puck . . . member of a Bloomington Jefferson team which captured state title in 1988-89 and finished third in 1987-88 . . . member of all-state tournament team in both 1987-88 . . . three-year totals are 76-65-141 over 76 games . . . the 1988-89 season saw him score 41 goals, which led the state in scoring . . . earned MVP honors and captained last year's Bloomington Jefferson team . . . All-Metro selection the past two years . . . named to the Lake Conference All-Conference Team in 1988-89 and 1989-90 . . . participant at U.S. National Select 16, 17, and 18 camps. **PERSONAL:** . . . talented soccer player . . . enjoys listening to music . . . drafted in round 4 of the 1990 NHL draft by the Chicago Blackhawks . . . mother is Barbara Tucker . . . birthdate: 02/09/72.

COMMENTS FROM THE HEAD COACH: "Chris is an outstanding forward who many felt was the best high school forward in Minnesota last season. He is a finesse player with tremendous scoring potential and size and will add a great deal to our program."

1

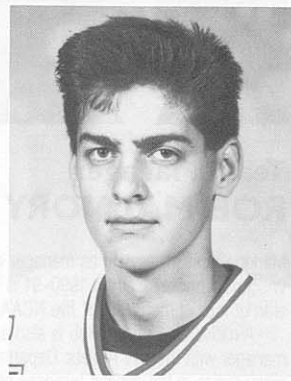

BRIAN VOLP

Goaltender/6-2/176/Freshman
Eden Prairie, MN

1990-91 goaltending newcomer to Wisconsin . . . catches left . . . played last two years with Eden Prairie high school . . . was 1989-90 captain, MVP, and 1990 All Lake Blue Conference selection . . . last year

played in 23 games with a 3.48 goals against average . . . stopped 578 of 657 shots for .880 saves percentage . . . played in New England Pro Am high school All-American Tournament in 1990 where his team took 1st . . . was a member of the 1990 Minnesota Marool & Gold All-Stars. **PERSONAL:** honor roll student all four years in high school . . . hobbies include tennis and baseball . . . parents are Stan & Wanda Volp . . . plans to study Business at the UW . . . birthdate: 04/12/72.

COMMENTS FROM THE HEAD COACH: "With experience, Brian should develop into a dependable goalie. He has great potential. This year he should push Duane and Jon to work hard and continue developing."

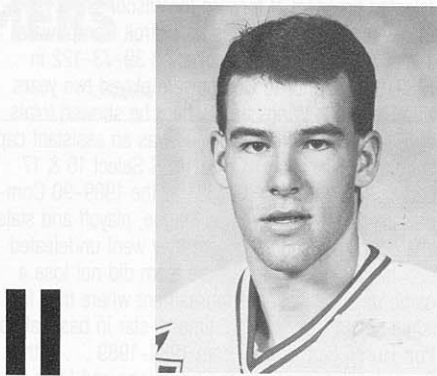

JASON ZENT

Left Wing/5-11/190/Freshman
Cheektowaga, NY

Highly-touted 5-11, 190 forward who hails from Cheektowaga, NY . . . shoots left . . . was captain, MVP and leading scorer the past two seasons for the Nichols School in Buffalo, NY . . . played three years with the Nichols school where Jason played in 77 games and scored 105-86-191 . . . in 1988-89 collected 49-30-79 in just 29 games . . . over the

past two years, teams he has played on have gone 58-3-1 . . . member of the 1990 US National Junior Team which played in Finland and was the only high school player with that honor . . . 1990 U.S. Olympic Festival Team West member, where his coaches were former Badger Mike Eaves and Asst. Badger coach Peter Johnson . . . also participated in Olympic Development Camp in St. Cloud, MN, this past summer . . . member of Select 16 & 17 National teams . . . invited to try out for 1991 United States National Junior Team . . . also lettered in baseball in high school. **PERSONAL:** honor roll student . . . drafted in 1989 3rd round of the NHL draft by the New York Islanders . . . was the 44th pick overall . . . parents are Donald & Linda Zent . . . plans to pursue a career in Business Management at the UW . . . birthdate: 04/15/71.

COMMENTS FROM THE HEAD COACH: "Coming off a great summer at the Olympic Festival, Jason is a high speed forward who will bring a vast amount of potential to this team. Some have touted Jason as the best prep forward in the United States last year. He is blessed with speed, strength and the ability to score. He will be looked to for contribution right away as a freshman."

WISCONSIN HOCKEY SUPPORT STAFF

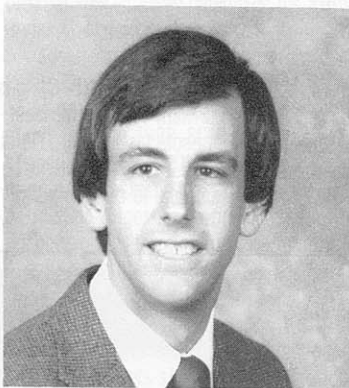

Team Manager ROB MALNORY

Marking his 13th season as manager of the University of Wisconsin hockey team in 1990-91 is Rob Malnory, a veteran of four of the Badgers' five NCAA Championships.

A native of Waupun, Rob is also an assistant business manager with the UW Athletic Department. Among his many duties in the athletic business office is the planning and coordination of all the hockey team's road trips.

Rob was selected as a manager for the 1989 USA Selects Hockey Team, earning a trip to Leningrad, USSR for the Pravda Cup tournament. In the summer of 1987, Rob was the assistant equipment manager at the US Olympic Festival in Greensboro, North Carolina, and he also worked with the 1988 USA Hockey Team at a training camp in Lake Placid, New York.

Malnory is a 1981 graduate of the UW, holding a Bachelor's degree in accounting.



Hockey Team Trainer MICHAEL JOHNSON

Michael Johnson marks his second year as head trainer for the hockey team, and third year as a full-time assistant athletic trainer for the University of Wisconsin in 1990-91.

A native of Minneapolis, Minnesota, Johnson has also assisted with the Badger football team and has been the head trainer for both the men's and women's track and field teams.

NATA certified, Johnson received his Bachelor's degree from the University of Minnesota in 1985 and received his Master's degree in Physical Education/Athletic Training from Michigan State University in 1987. While at MSU, he worked as both a football and hockey trainer.



Team Strength Coach STEVE MYRLAND

A Madison native, strength coach Steve Myrland is responsible for the University of Wisconsin hockey strength and conditioning program. Steve is in his third year with the UW strength program, and his first year working with the Badger Hockey team as the Head Strength Coach. He is certified by the National Strength and Conditioning Association as a Strength and Conditioning Specialist.

Steve has also coordinated strength and conditioning programs for the men's and women's varsity sports. In addition, he helped create a yoga workshop in movement and flexibility for UW athletes in the spring of 1989.

Steve earned Bachelor of Arts degrees in History and Journalism from the University of Wisconsin in 1977.

A graduate of Madison West High School, Steve is single and resides in Madison.

1990-91 WISCONSIN NUMERICAL HOCKEY ROSTER

NO	NAME	POSITION	HEIGHT	WEIGHT	YR/EL	BIRTHDATE	HOMETOWN/PREVIOUS TEAM
1	Brian Volp	GOALIE	6-2	176	FR	04/12/72	Eden Prairie, MN/Eden Prairie HS
2	Jacques Auger	DEFENSE	6-1	215	FR	04/20/72	Levis, Quebec/Levis-Lauzon Collegiate/CEJEP
3	Matt Smith	DEFENSE	5-11	190	FR	09/19/72	Boston, MA/Catholic Memorial HS
5	Jeff Sanderson	DEFENSE	5-11	177	SO/FR	05/07/70	Edina, MN/Loomis Chaffee Prep School
6	**Sean Hill	DEFENSE	6-0	195	SO	02/14/70	Duluth, MN/East HS
7	**John Parker	CENTER/WING	6-1	185	SR	03/05/68	White Bear Lake, MN/White Bear Lake HS
8	**Chris Nelson	DEFENSE	6-2	190	JR	02/12/69	Los Angeles, CA/Rochester (MN) Mustangs
9	Andy Shier	FORWARD	6-0	180	FR	08/15/71	Port Huron, MI/Detroit Compuware
10	**Jon Helgeson	LEFT WING	6-4	215	SR/JR	08/15/68	Roseau, MN/Roseau HS
11	Jason Zent	FORWARD	5-11	190	FR	04/15/71	Cheektowaga, NY/Nichols School/Bufalo, NY
12	**Doug Macdonald	CENTER	6-0	192	JR	02/08/69	Port Moody, BC/Delta Flyers
13	*Jason Francisco	FORWARD	5-11	185	JR/SO	02/10/70	Duluth, MN/Denfield HS
14	***Joe Decker	RIGHT WING	5-10	175	SR	06/27/69	Bloomington, MN/Kennedy HS
15	*Tray Tuomie	FORWARD	5-10	180	SR	04/30/68	Minneapolis, MN/St. Cloud State
16	Angelo Ricci	FORWARD	5-8	175	FR	01/13/72	Elgin, IL/Omaha Lancers/USHL
17	Blaine Moore	FORWARD	5-10	175	FR	10/08/69	Kitimat, BC/New Westminster Royals/BCJHL
18	Noel Rahn	FORWARD	6-0	170	SO	02/06/71	Edina, MN/Edina HS
19	Chris Tucker	FORWARD	5-11	180	FR	02/09/72	Bloomington, MN/Jefferson HS
20	***Don Granato	CENTER/WING	5-10	160	SR	08/11/67	Downers Grove, IL/Madison Capitols
21	***Rob Andringa	DEFENSE	5-9	171	SR	10/26/68	Madison, WI/Madison Capitols
22	Dan Plante	FOR/DEF	6-0	195	FR	10/05/71	Edina, MN/Edina HS
23	***Rodger Sykes	DEFENSE	5-9	190	SR	02/28/69	Waukegan, IL/Northwood Prep(NY)
24	*Joe Harwell	DEFENSE	6-3	190	JR	11/21/68	Mahtomedi, MN/Madison Capitols
25	**Brett Kurtz	CENTER	5-10	190	JR	03/11/69	Joliet, IL/Northwood Prep(NY)
26	*Barry Richter	FOR/DEF	6-2	190	SO	09/11/70	Madison, WI/Culver Military Academy(IN)
27	***Dennis Snedden	LEFT WING	5-10	164	SR	07/13/69	Eagle River, WI/Madison Capitols
29	**Duane Derksen	GOALIE	6-0	180	JR	07/07/68	Morden, Manitoba/Winkler Flyers
31	*Jon Michelizzi	GOALIE	5-11	165	SO	10/22/70	Duluth, MN/Denfield HS
33	Matt Buss	FORWARD	6-0	185	SO/FR	02/09/71	Plover, WI/Stevens Point HS

1990-91 WISCONSIN ALPHABETICAL HOCKEY ROSTER

NO	NAME	POSITION	HEIGHT	WEIGHT	YR/EL	HOMETOWN/PREVIOUS TEAM	PRONUNCIATION
21	***Rob Andringa	DEFENSE	5-9	171	SR	Madison, WI/Madison Capitols	Ann-DRING-guh
2	Jacques Auger	DEFENSE	6-1	215	FR	Levis, Quebec/Levis-Lauzon Collegiate	O-ZHAY
33	Matt Buss	FORWARD	6-0	185	SO/FR	Plover, WI/Stevens Point HS	
14	***Joe Decker	RIGHT WING	5-10	175	SR	Bloomington, MN/Kennedy HS	
29	**Duane Derksen	GOALIE	6-0	180	JR	Morden, Manitoba/Winkler Flyers	
13	*Jason Francisco	FORWARD	5-11	185	JR/SO	Duluth, MN/Denfield HS	
20	***Don Granato	CENTER/WING	5-10	160	SR	Downers Grove, IL/Madison Capitols	Gruh-NOT-oh
24	*Joe Harwell	DEFENSE	6-3	190	JR	Mahtomedi, MN/Madison Capitols	
10	**Jon Helgeson	LEFT WING	6-4	215	SR/JR	Roseau, MN/Roseau HS	HEL-guh-son
6	**Sean Hill	DEFENSE	6-0	195	SO	Duluth, MN/East HS	
25	**Brett Kurtz	CENTER	5-10	190	JR	Joliet, IL/Northwood Prep(NY)	
12	**Doug Macdonald	CENTER	6-0	192	JR	Port Moody, BC/Delta Flyers	
31	*Jon Michelizzi	GOALIE	5-11	165	SO	Duluth, MN/Denfield HS	Mick-a-LIZ-ee
17	Blaine Moore	FORWARD	5-10	175	FR	Kitimat, BC/New Westminster Royals/BCJHL	
8	**Chris Nelson	DEFENSE	6-2	190	JR	Los Angeles, CA/Rochester (MN) Mustangs	
7	**John Parker	CENTER/WING	6-1	185	SR	White Bear Lake, MN/White Bear Lake HS	
22	Dan Plante	FOR/DEF	6-0	195	FR	Edina, MN/Edina HS	Plahnt
18	Noel Rahn	FORWARD	6-0	170	SO	Edina, MN/Edina HS	Ron
16	Angelo Ricci	FORWARD	5-8	175	FR	Elgin, IL/Omaha Lancers/USHL	RICH-ee
26	*Barry Richter	FOR/DEF	6-2	190	SO	Madison, WI/Culver Military Academy(IN)	
5	Jeff Sanderson	DEFENSE	5-11	177	SO/FR	Edina, MN/Loomis Chaffee Prep School	
9	Andy Shier	FORWARD	6-0	180	FR	Port Huron, MI/Detroit Compuware	
3	Matt Smith	DEFENSE	5-11	190	FR	Boston, MA/Catholic Memorial HS	SHY-er
27	***Dennis Snedden	LEFT WING	5-10	164	SR	Eagle River, WI/Madison Capitols	
23	***Rodger Sykes	DEFENSE	5-9	190	SR	Waukegan, IL/Northwood Prep(NY)	
19	Chris Tucker	FORWARD	5-11	180	FR	Bloomington, MN/Jefferson HS	
15	*Tray Tuomie	FORWARD	5-10	180	SR	Minneapolis, MN/St. Cloud State	TOO-me
1	Brian Volp	GOALIE	6-2	176	FR	Eden Prairie, MN/Eden Prairie HS	
11	Jason Zent	FORWARD	5-11	190	FR	Cheektowaga, NY/Nichols School/Bufalo, NY	

* Indicates letters won

HEAD COACH

JEFF SAUER

One of the most respected and influential coaches in the collegiate game today, 1990-91 marks the ninth year for Jeff Sauer as the guiding force of the University of Wisconsin ice hockey program.

In eight seasons at the helm of the Badgers, Sauer's teams have averaged nearly 28 victories per year and have compiled an impressive 220-115-14 record and a .650 winning percentage. Getting off to his best start since coming to Wisconsin, Sauer's 1989-90 team posted a 36-9-1 record, en route to capturing the school's fifth NCAA Championship and the second under his tenure. The Badgers came away with "both" the regular season (and with the regular season championship brought home the distinguished MacNaughton Cup for only the second time in school history) and playoff championships in the WCHA, and garnered honors in the inaugural 'Badger Hockey Showdown' held at Milwaukee's Bradley Center. Fittingly, the 6-3 win over Boston College in the championship game of the "Showdown" was Sauer's 200th victory at Wisconsin. In Sauer's 1988-89 season, his team posted 25-16-5 record, finished third in the WCHA race and advanced to the NCAA Quarterfinals. In 1987-88, his Cardinal and White put together a 30-13-2 overall mark, advanced to the NCAA Quarterfinals, and fashioned a 22-12-1 record and second place WCHA finish.

The Badgers' 36 victories in '89-90 marks the 3rd time under Sauer's leadership that a Wisconsin team has won 30 or more games. No other Wisconsin hockey coach can boast of such a distinction. In addition, it was the tenth straight year a Badger squad had posted 20 or more wins in a season, and the 19th time in the past 22 seasons, that a Wisconsin team has won 20 or more games. Under Sauer, the Badgers have won at least 21 games all eight seasons.

Some of the outstanding players that Sauer has coached at Wisconsin include Gary Suter (Calgary Flames), Chris Chelios (Chicago Blackhawks), Bruce Driver (New Jersey Devils), Patrick Flatley (New York Islanders), Scott Mellanby (Philadelphia Flyers), Tony Granato (Los Angeles Kings), Steve Tuttle (St. Louis Blues), Paul Ranheim (Calgary Flames), Mike Richter (New York Rangers), Curtis Joseph (St. Louis Blues), Paul Stanton (Pittsburgh Penguins) and John Byce (Boston Bruins).

In addition to being one of college hockey's top coaches, Sauer has a wealth of international hockey experience as well. This past July, he was head coach of Team USA in the 1990 Goodwill games in Seattle (WA). Prior to the games, Team USA beat the Soviet Union's National Team in an exhibition contest at the Oakland Coliseum. It was the first time since 1980 that a U.S. squad had beaten a team from Russia. Under Sauer's guidance, Team USA advanced to the gold medal game against the Soviet Union, but fell one goal short in a 4-3 decision decided by a shootout at the end of sudden death. In April of

1989, he coached the USA Selects Hockey Team (composed primarily of top collegiate players) at the Pravda Cup tournament in Leningrad, USSR. He is a regular consultant to USA Hockey Teams and served as one of four head coaches at the Olympic Festival in North Carolina in the summer of 1988. In the spring of 1985, he served as an assistant coach to Dave Peterson for the 1985 USA Hockey Team that participated in the annual IIHF (International Ice Hockey Federation) World Championships in Prague, Czechoslovakia. That team put together a fine fourth place finish—just out of the medal picture and behind World Champion Czechoslovakia, runner-up Canada, and third place Russia.

Sauer reached a personal milestone during the 1987-88 campaign, posting his 300th career coaching victory. It was a victory that put him into select

company in college hockey circles. 1989-90 saw Sauer witness his 200th victory at Wisconsin in only his eighth year. He has been the coach for Wisconsin wins #500 and #600, and this past season, under his direction, Wisconsin played in its' 1,000th hockey game since 1963. Only 47 years old, Sauer will also mark his 20th season as a Western Collegiate Hockey Association head coach this winter, qualifying him as the "Dean" of league coaches.

In his first year at Wisconsin in 1982-83, Sauer accomplished what no other first-year college hockey coach had ever done before. His Badgers captured the 1983 NCAA Championship, earned the No. 1 ranking in the final poll, and posted one of the best marks in school history at 33-10-4. It marked the fourth national championship for Wisconsin since 1973. Four members of that team—Pat Flatley, Chris

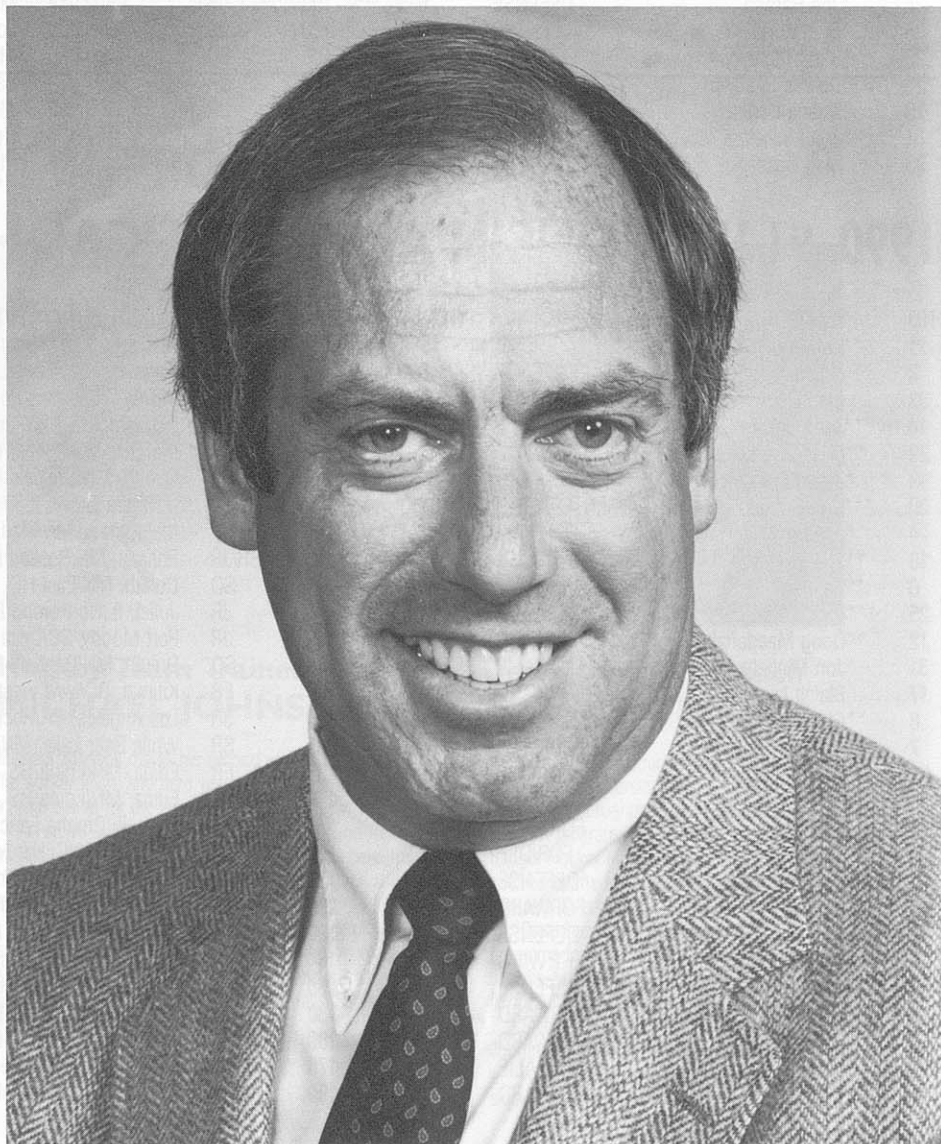

Chelios, Bruce Driver and Marc Behrend—also played in the 1984 Winter Olympic Games in Sarajevo, Yugoslavia before moving on to careers in the National Hockey League.

Known for their second-half peaks, Sauer's Wisconsin hockey teams have put together some impressive numbers during the January-March stretch runs. His 1982-83 team compiled a 23-4-2 record and a .828 winning percentage after Christmas; his youthful '84-85 club ran up a 19-9 mark and a .679 winning percentage after November 30th; while his '85-86 club went 14-5-0 (.737) from December 30th to March 2nd. In 1986-87, Wisconsin fashioned an 8-1-0 tear from late December to late January, and in '87-88, Sauer's Badgers skated to an impressive 14-4-2 (.750) second-half record (Jan. 15-Mar. 27). In 1988-89, the UW went on a 17-7-1 (.700) run from December 13th to March 24th. And in last year's championship season, the boys of winter fashioned an impeccable, nearly perfect mark of 18-1-1 (.925) over the final 20 games (Jan. 20-Apr. 1).

Among Sauer's list of "notables" in the coaching profession are: head coach of Team USA at the 1990 Goodwill Games; head coach of the South team at the 1983 National Sports Festival; member of the 1984 US Olympic Hockey Committee; 1983 and 1989 Chairman of the WCHA Coach's Committee; coach of the 1989 USA Selects Hockey Team at the Pravda Cup; and a stint on the NCAA Ice Hockey Rules Committee. Jeff also directs his own hockey school in Madison each summer and has worked with the Stan Mikita Hockey School for the Hearing-Impaired in Chicago.

Sauer knew he had giant shoes to fill when he left a comfortable position as head hockey coach and athletic director at Colorado College to replace the highly successful "Badger" Bob Johnson in 1982. But his character, determination to succeed and his positive rapport with student-athletes, fans, and media have proved he was the ideal choice.

At Colorado College, where he had served as the Tigers' Head Coach since 1971, Jeff won more than 180 games and was twice named WCHA "Coach of the Year." His first award came following his rookie season of 1971 and the second following the 1975-76 campaign when Colorado College posted a fine 23-14-0 record and finished third in the final WCHA standings. Sauer also guided his '80-81 Tigers to third place in the WCHA.

Wisconsin hockey fans will probably never forget the almost legendary "Black Sunday" in March of 1981 when Sauer's CC Tigers came back with a miraculous 11-4 upset over the Badgers in the Dane County Coliseum to claim the two-game, total-goals playoff victory. (Wisconsin had won the opening game 8-2.)

A 1965 graduate of Colorado College, Jeff earned a Bachelor's degree in Sociology. During his undergraduate years in Colorado Springs, he competed in both varsity hockey and baseball for the Tigers.

In 1966, Sauer began his coaching career as an assistant to Bob Johnson at Colorado College. Then when Johnson took over the head coaching duties at Wisconsin, Sauer again served as his assistant coach.

Jeff and wife, Jamie, are the parents of two children—son Chip, 15, and daughter Beth, 10.



CAREER COACHING RECORD

YEAR	TEAM	GP	W	L	T	NOTEABLES
1971-72	Colorado College	32	13	19	0	WCHA Coach of the Year
1972-73	Colorado College	34	10	24	0	
1973-74	Colorado College	32	13	17	2	
1974-75	Colorado College	37	23	14	0	WCHA Coach of the Year/3rd WCHA
1975-76	Colorado College	37	16	20	1	
1976-77	Colorado College	40	13	25	2	
1977-78	Colorado College	41	18	22	1	
1978-79	Colorado College	38	12	24	2	
1979-80	Colorado College	39	21	17	1	3rd Place WCHA
1980-81	Colorado College	36	17	19	0	
1981-82	Colorado College	34	11	21	2	
1982-83	University of Wisconsin	47	33	10	4	NCAA Champions/WCHA Playoff Champs
1983-84	University of Wisconsin	39	21	17	1	
1984-85	University of Wisconsin	42	25	17	0	3rd Place WCHA
1985-86	University of Wisconsin	42	27	15	0	3rd Place WCHA
1986-87	University of Wisconsin	42	23	18	1	3rd Place WCHA
1987-88	University of Wisconsin	45	30	13	2	2nd Place WCHA/WCHA Playoff Champs Great Lakes Invitational Champions NCAA Quarterfinalist
1988-89	University of Wisconsin	46	25	16	5	3rd Place WCHA/NCAA Quarterfinalist
1989-90	University of Wisconsin	46	36	9	1	1st Place WCHA/WCHA Playoff Champs/Badger Hockey Showdown Champs/NCAA Champions
TOTALS	19 Years	749	387	337	25	(.533)



The Badgers take time out in Washington, D.C., to pose for a team shot.

WISCONSIN ASSISTANT COACHES

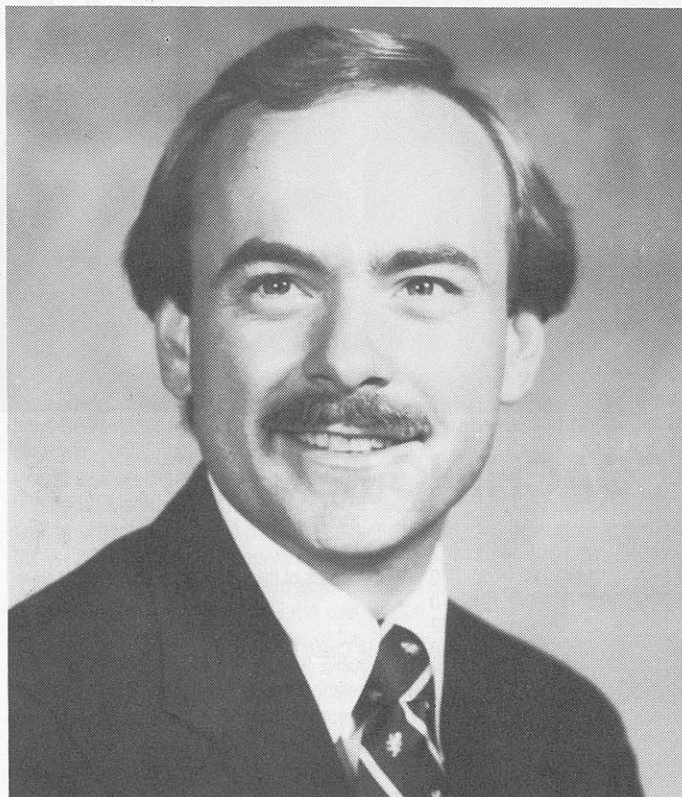

Assistant Coach **MIKE KEMP**

Entering his ninth year as an assistant coach with the Wisconsin Hockey program in 1990-91 is Mike Kemp.

In addition to his numerous on (he works extensively with the Badgers' penalty-killing units) and off-ice duties with the Badger Hockey team, Kemp also coordinates recruiting efforts for head coach Jeff Sauer. In the past three years, the Badgers have finished among the top two penalty-killing teams in the WCHA. In the summer months, Mike is involved with several hockey schools in the Midwest. For the past two summers, Mike has served as head coach of regional 17 and under camps, which are part of USA Hockey's Player Development Program.

From 1983-85, Mike served as administrative assistant coach to Jeff Sauer as well as executive director of the Blue Line Club. One of his chief duties in that role was producing the official game program at all Badger home games.

In 1981-82, the 36-year-old native of Duluth, Minnesota served as administrative assistant under former Badger coach Bob Johnson, but moved on to the University of Illinois-Chicago for the '82-83 season as an assistant coach for the Flames.

Mike is a 1975 graduate of Gustavus Adolphus, where he majored in both public relations and business. After a year of graduate work at the University of Nebraska-Omaha, Kemp returned to his alma mater where he was the assistant hockey coach as well as the women's golf coach.

Mike and his wife, Julie, have two daughters, four-year-old Emily and one-year-old Sarah.

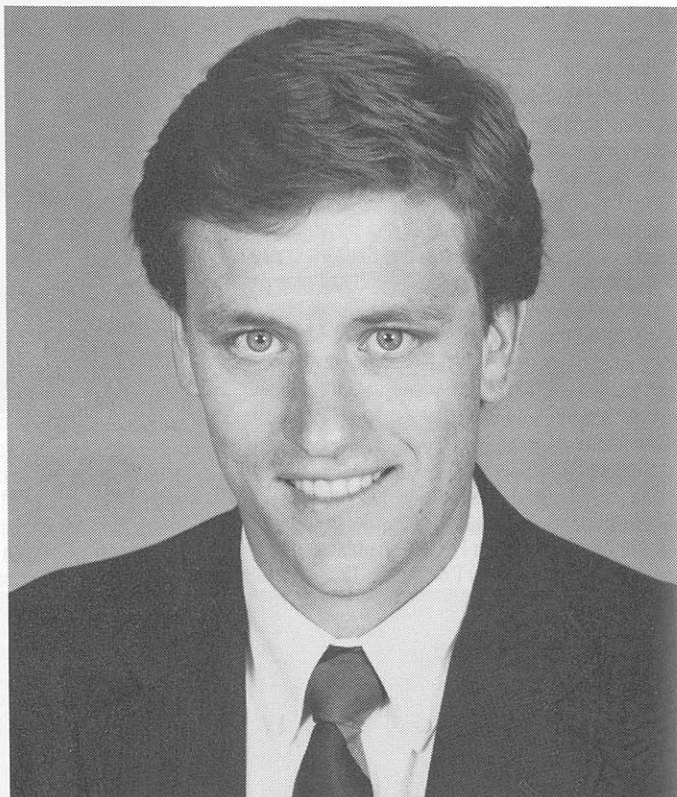

Assistant Coach **PETER JOHNSON**

Peter Johnson begins his fourth season as a full-time assistant hockey coach at the University of Wisconsin in 1990-91. He was originally named to head coach Jeff Sauer's coaching staff in August, 1987. This past summer, Peter was an assistant coach for Team West at the 1990 U.S. Olympic Festival held in Minneapolis, MN.

A 1983 University of Wisconsin graduate with a B.S. degree in Physical Education, Peter comes from one of America's great hockey families. He is the son of legendary UW hockey coach, Pittsburgh Penguins mentor and former USA Hockey' director "Badger" Bob Johnson, and is the brother of former Badger All-American, 1980 US Olympic Gold Medal-winner, and NHL player, Mark Johnson.

Prior to returning to the Madison campus, Peter spent two seasons (1985-86 and 1986-87) as an assistant hockey coach at Cornell University in Ithaca, New York. There, his duties included recruiting, assisting in practice planning, on-ice coaching, off-ice training and scheduling for junior varsity games.

Johnson has also served as an assistant coach at Bowling Green State University (1984-85) and as a graduate assistant coach (1983-84) at BGSU while earning his Master of Education degree in Athletic Administration.

Peter played four years of collegiate hockey at Wisconsin under his father, Bob, and was a forward on the Badgers' 1981 NCAA Championship team. The 1981-82 Wisconsin team, which he captained, placed second in the national tournament.

During his four years at the UW, Johnson played in 153 games and scored 159 points on 82 goals and 77 assists. His point total is the 17th best all-time mark at the UW. He also earned four varsity letters, was named the team's most improved player for 1979-80, and earned the team's Ivan B. Williamson Award for scholastic achievement for 1981-82.

Peter was a member of United States National Hockey Teams in 1982 and 1983, was a participant in National Sports Festivals in 1981, 1982 and 1983, and took part in the World Ice Hockey Tournament in 1982 at Helsinki, Finland.

He and his wife, Sally, have a five-year-old son, Craig, a two-year-old son, Keith, and newborn son, Eric Robert.



Assistant Coach
BILL HOWARD

A key to the Badgers' continued success at the goaltending position over the years has been coach Bill Howard, who marks his 19th year overall with the University of Wisconsin hockey program in 1990-91.

During his tenure at the UW, Howard has helped develop such recent Badger goaltending standouts as Marc Behrend, Terry Kleisinger, Mike Richter, Dean Anderson, and Curtis Joseph.

Prior to his hiring at Wisconsin, the 45-year-old Howard was a successful high school hockey coach during a ten-year span at Madison Memorial. His Spartan hockey teams won two state titles and posted an impressive 136-72-1 won-loss-tie record.

As a collegiate hockey player, Bill enjoyed a distinguished career at Colorado College as a goaltender, where he played for former Wisconsin coach Bob Johnson.

During the off-season, Howard is actively involved in numerous summer hockey camps and seminars, including an intensive goaltending school in St. Louis, Missouri. He has also served as a color commentator on University of Wisconsin Hockey broadcasts and teaches high school in Madison on a full-time basis.

Originally from Grand Forks, North Dakota, Bill and his wife, Bonnie, have two sons, Troy and Casey.

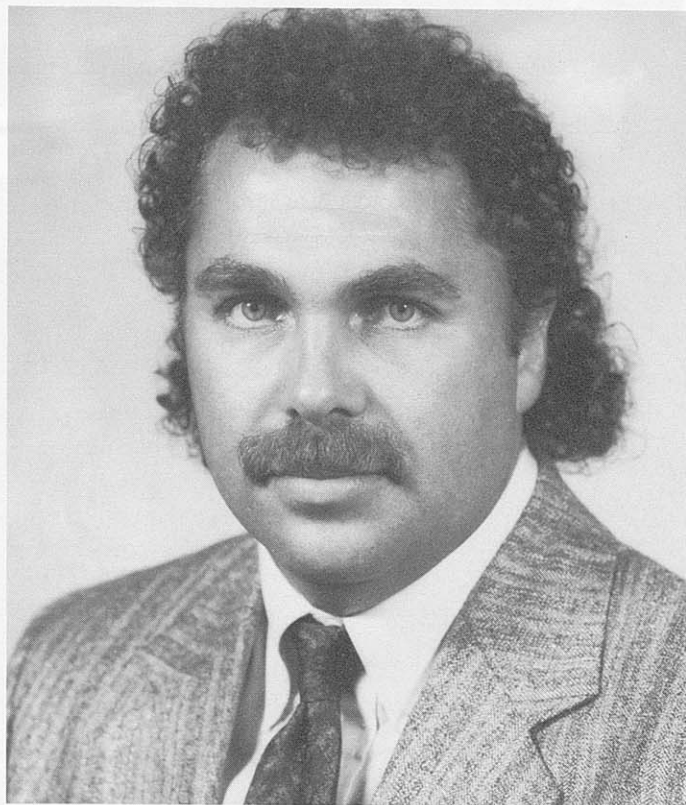

Assistant Coach
SCOTT OWENS

Scott Owens is in his first year as a Badger assistant hockey coach. Scott comes to Wisconsin from the Madison Capitols Junior A hockey club of the United States Hockey League (USHL), where he served as both coach, since 1986, and general manager, since 1984. During his four year coaching career with the Capitols, he posted a record of 141-88-9, and guided his team to a 33-12-3 showing in 1988-89. The best mark in Capitol history.

Owens is no stranger to his 'new' coaching family. He was a goaltender under Jeff Sauer while attending Colorado College in 1975-79. In high school at Madison Memorial, Owens was netminder under Wisconsin goalie coach Bill Howard and also a teammate of Badger assistant Peter Johnson. He also worked closely with Mike Kemp while with the Capitol organization.

The list of accomplishments for Owens also includes being named USHL Coach of the Year in 1987-88 and USHL General Manager of the Year during the 1986-87 season. For two years, 1986 and 1987, he coached the South hockey team at the Olympic Sports Festival. His Madison Capitols represented the USHL in the National Junior "A" Tournament in 1986-87, 1987-88 and 1988-89, and hosted the tournament in 1989-90. He has been involved in numerous summer camps and hockey schools during his 25 year hockey career and coached hundreds of hockey players at all levels of the game. He has successfully promoted over 60 players to NCAA colleges, including current Badgers, Rob Andringa, Don Granato, Dennis Snedden and Joe Harwell.

Prior to joining the Madison Capitol organization, Scott played one year for the St. Cloud Junior Blues as a starting goaltender from 1974-75. At St. Cloud, Owens earned a full athletic scholarship to Colorado College, where he played from 1975-79. From 1979-84, Scott was a player, assistant coach and youth program coordinator for the Kempten Ice Hockey Club in Kempten, West Germany.

Scott will be involved in recruiting and will serve as an administrative assistant, acting as a liaison for the Wisconsin Hockey booster club—The Blue Line Club.

He is a 1979 graduate of Colorado College with a BA degree in business administration. The 34-year old Madison native is single and resides in Madison.

1989-90 Season IN REVIEW

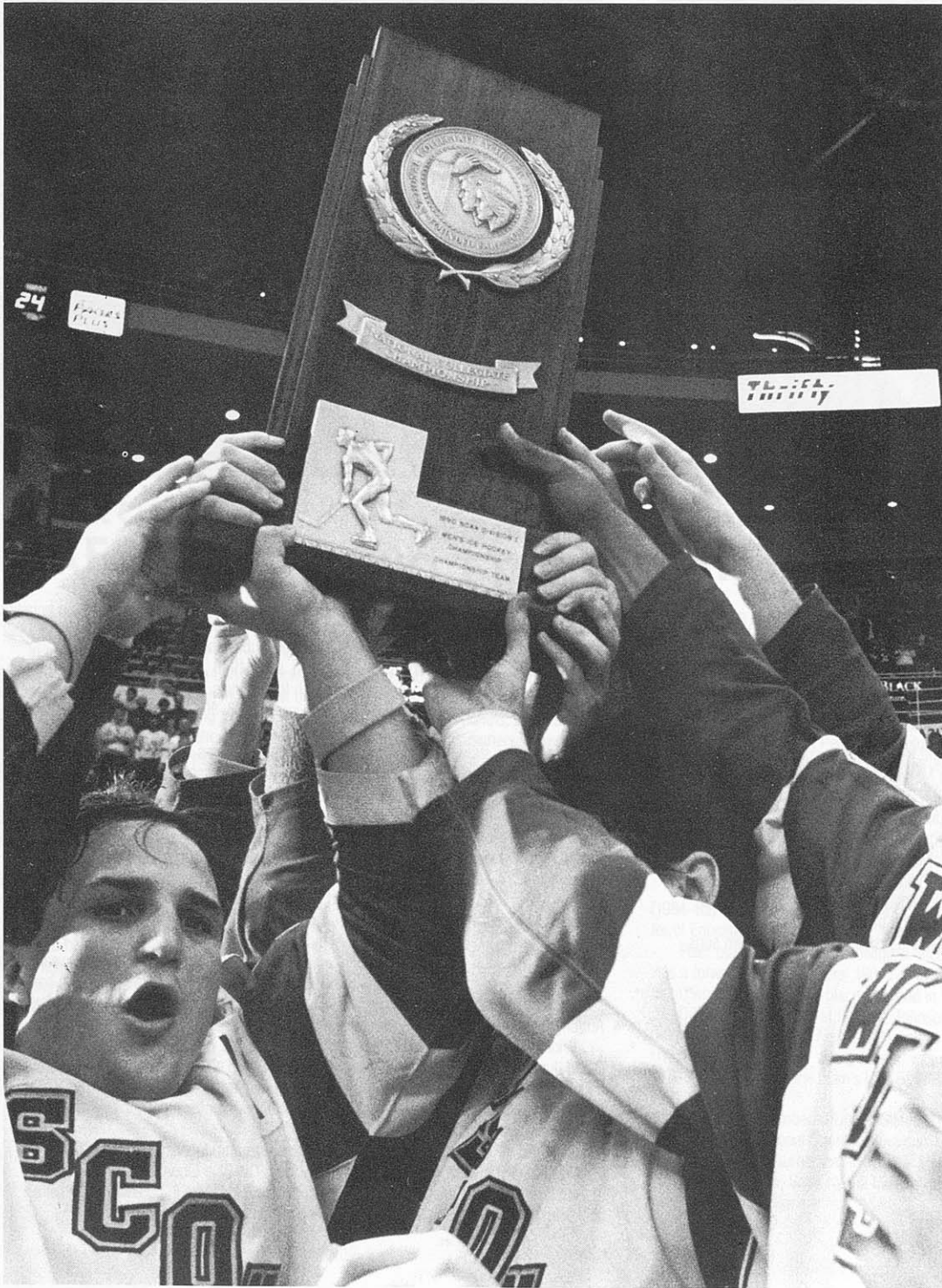

Assistant Coach
JILL HOWARD

1989-90 SEASON IN REVIEW

A LOOK BACK AT A CHAMPIONSHIP SEASON

WCHA regular season champions . . . WCHA playoff champions . . . Badger 'Showdown' Champs . . . NCAA Champions . . . The 1989-90 "Boys of Winter" completed a grand slam this past season as they capped off one of the most successful and memorable seasons in Badger hockey history. The Drive for Five (the catchphrase for the UW's quest for a fifth NCAA ice hockey title since 1973) was realized and along the way the cardinal and white performed with remarkable consistency, brilliant execution, incomparable teamwork and brought new meaning to the term "unselfishness."

"We weren't going to be denied," said senior winger Chris Tancill. Wisconsin has won five NCAA titles, more than any other school over the past 31 years. The 1989-90 team compiled an overall mark of 36-9-1, good for a .793 winning percentage. Those 36 victories are the second highest total in school history, just one behind the 37-7-1 mark of the 1976-77 NCAA championship team.

The Badgers fashioned a perfect 8-0-0 in post-season play, including a 4-0-0 mark in NCAA Tournament games. In NCAA play, Wisconsin defeated Maine twice, 7-3 and 4-3 in ot, beat Boston College, 2-1, in NCAA semifinal play and skated by Colgate, 7-3 to take the championship. The hockey Badgers captured the fabled MacNaughton Cup, symbolic of the WCHA regular season championship, with a regular season finish of 19-8-1 and a .696 winning percentage. It was only the second time since Wisconsin joined the WCHA that a Badger team came away with the MacNaughton Cup.

In WCHA Playoff competition, the Badgers won their second Broadmoor Trophy in three seasons. Wisconsin swept past Michigan Tech, 5-2 and 4-3 in ot, and at the finals, beat Northern Michigan 4-3 in ot, and stymied a Minnesota Gopher team, 7-1. It was the University of Wisconsin's ninth overall WCHA Playoff Championship since 1969. The Badgers had previously captured the Broadmoor Trophy in 1969-70, 1976-77, 1981-82, 1982-83, 1987-88 and 1989-90. The Badgers shared the championship in 1971-72 (with Denver), in 1972-73 (with Denver), and in 1977-78 (with Colorado College). This marked the third WCHA Playoff Championship for Coach Jeff Sauer.

The core of the 1989-90 Badgers was a valiant group of seniors. Captain STEVE ROHLIK, alternate captains JOHN BYCE, MARK OSIECKI and GARY SHUCHUK, and ROB MENDEL, TOM SAGISSOR and CHRIS TANCILL. Three of those seniors combined for 222 points. Leading the way offensively, SHUCHUK garnered All-America First Team, WCHA 'MVP', All-WCHA First Team, WDAZ-TV All-Star, and Badger Hockey Showdown All-Tournament Team honors. He tallied 41-39-80 for the Badgers in 1989-90 and became only the fourth player in Badger history to score 40 or more goals in a single season. TANCILL, who was named the NCAA Tournament 'MVP' and also to the WCHA All-Academic and Badger Hockey Showdown All-Tournament teams, came through with 39-32-71. BYCE, was named to the NCAA All-Tournament Team, All-WCHA Second Team and the WDAZ-TV All-Star Team, and scored 27-44-71 last season. SAGISSOR (19-28-47) and ROHLIK

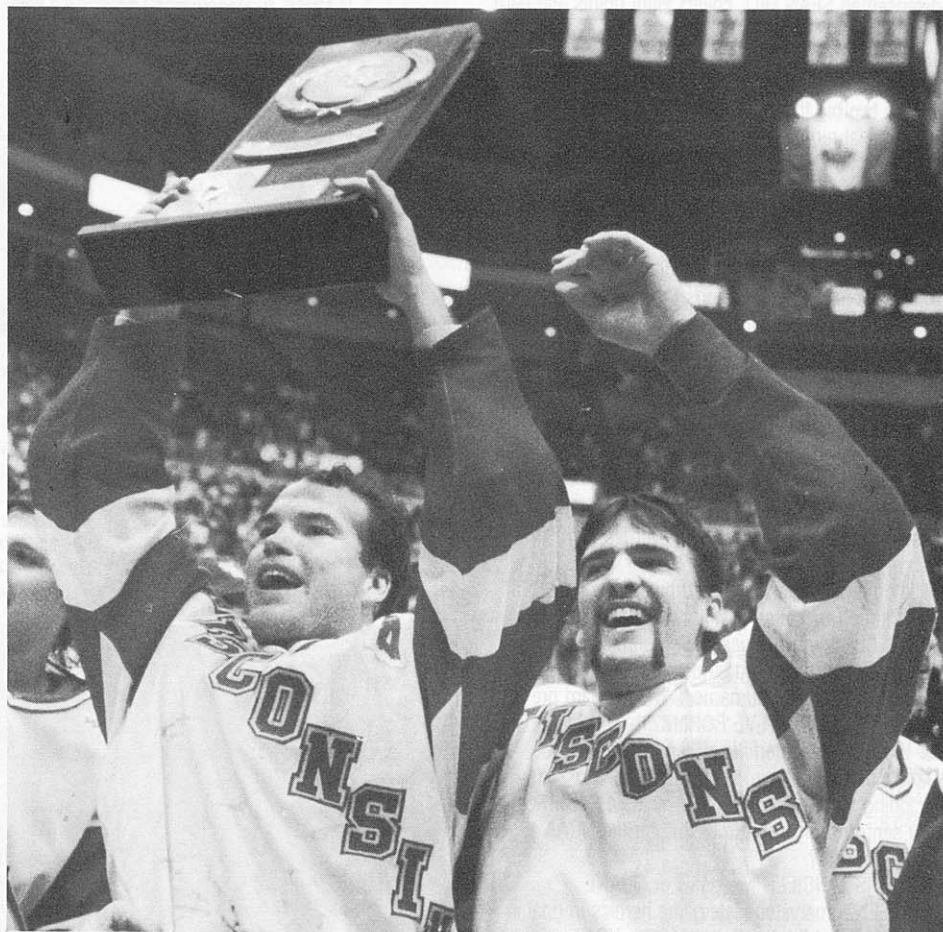

John Byce and Mark Osiecki hold up the Championship Trophy.

(17-23-40) surpassed career bests for goals, assists and points. OSIECKI (5-38-43) and MENDEL (11-31-14), meanwhile, were defensive anchors throughout the campaign.

Playing in the nets for the Badgers, sophomore DUANE DERKSEN finished the season as the top goaltender in the WCHA. He had a 31-8-1 record, a 3.40 GAA, and .889 SV% and two shutouts over 2,345 minutes of play.

But every member of the 1989-90 Badger Hockey team—Juniors ROB ANDRINGA (9-23-32), DENNIS SNEDDEN (10-17-27), DON GRANATO (12-11-23), JOHN PARKER (11-9-20), JOE DECKER (4-10-14), TRAY TUOMIE and RODGER SYKES, sophomores SEAN HILL (14-39-53), DOUG MACDONALD (16-35-51), BRETT KURTZ (8-12-20), JON HELGESSON, CHRIS NELSON, JOE HARWELL and JASON FRANCISCO, and freshmen BARRY RICHTER (13-23-36), JON MICHELIZZI and NOEL RAHN—made key contributions.

Experience was the great intangible for the Badgers in 1989-90, as 10 players—SHUCHUK (177/UW record), TANCILL (173/2nd all-time at UW), MENDEL (170/UW record for defenseman), BYCE (169), ROHLIK (166), SAGISSOR (162), ANDRINGA (136), SNEDDEN (126), GRANATO (120), and OSIECKI (108)—all played in more than 100 games. Three

Badgers passed the 160-career point plateau in 1989-90...SHUCHUK (176), TANCILL (173) and BYCE (165). Seven other Badgers reached the 60 career point plateau . . . MACDONALD (99), ROHLIK (81), SAGISSOR (79), HILL (78), ANDRINGA (72), GRANATO (60) and SNEDDEN (60).

The 1989-90 season was definitely the 'Year of the Badger' and one that will be remembered by Wisconsin fans for a long time to come. One that won't easily be forgotten. The list of accomplishments and superlatives the '89-90 Badgers achieved is long and admirable. And taking a look back at a few of those many memories, Wisconsin hockey fans, **WHO WILL FORGET?**

- an 18-1-1 record over the final 20 games?
- the fact that the Badgers lost two games in a row only once all season?
- the Badgers 28-1-0 record when leading after two periods of play?
- the 27-0-0 record when they held their opponents to three or fewer goals?
- the two goals by CHRIS TANCILL and GARY SHUCHUK in the last minute and three seconds in a 4-2 win at Denver on October 28th?

WHO WILL FORGET?

- the dramatic overtime goal by BARRY RICHTER at Northern Michigan on Nov. 18th . . . after the

Badgers trailed by a seemingly impossible 5-2 score with just four minutes to play?

■ the Badgers' two-game sweep over Michigan Tech at Winter Carnival on Feb. 2-3...a series that saw defenseman SEAN HILL collect eight points and earn the Carnival's MVP?

■ a crucial 6-3 win over Minnesota at Mariucci Arena on Feb. 16th... when DENNIS SNEDDEN scored two big third period goals?

■ the final regular-season home series with North Dakota... including an overtime goal by CHRIS TANCILL in a 5-4 win on Feb. 24th... it was that victory that clinched the WCHA Championship for Wisconsin?

■ the unveiling of the MacNaughton Cup in a dramatic, pre-game presentation at the Dane County Coliseum on March 3rd... and the hoisting of the Badgers' 1990 WCHA Championship banner?

■ TOM SAGISSOR'S overtime goal in a 4-3 WCHA Playoff win over Michigan Tech on March 4th... a win that sent the Badgers to St. Paul for the WCHA Playoff Championship?

WHO WILL FORGET?

■ JOHN BYCE'S overtime game-winner in a 4-3 WCHA Playoff semi-final victory over Northern Michigan at St. Paul on March 11th?

■ the premier effort displayed by the Badgers in a 7-1 triumph over arch-rival Minnesota in the WCHA Playoff Championship game on March 12th... or the dozen shots blocked by defenseman MARK OSIECKI... or the tournament 'MVP' award presented to captain STEVE ROHLIK?

■ the NCAA Quarterfinal sweep of Maine at the Dane County Coliseum on March 23rd and 24th—including another game-winner by TOM SAGISSOR—that sent Wisconsin on to Detroit for the NCAA Championship?

■ CHRIS TANCILL'S two goals or DUANE DERKSEN'S marvelous late-game heroics in goal in a 2-1 win over Boston College in the NCAA semifinals at Joe Louis Arena on March 30th?

■ a 7-3 victory over Colgate in the national championship game on Sunday, Apr. 1... a sea of red and white—estimated to be at 8,000—which saw a hat trick by JOHN BYCE and a game-winner from defenseman ROB ANDRINGA bring the Badgers' 'Drive for Five' to fruition?



(L to R): The St. Paul Trophy, The Pettit Cup, the Broadmoor Trophy, the NCAA Championship Trophy, and the MacNaughton Cup.



Raising the WCHA Championship Banner.

1989-90 WISCONSIN HOCKEY RESULTS

(36-9-1 NCAA Champions/19-8-1 WCHA Champions/4-0-0 WCHA Playoff Champions/4-0-0 NCAA)

DATE	H / A	W	L	T	RESULT	GWG	GOALIE/SVS	OVERALL/WCHA	ATTEN
10/16	H	W			WISCONSIN 4, St. Cloud State 3	PARKER	Derksen/26	1-0-0/0-0-0	8,105
10/20	H	W			WISCONSIN 6, Michigan Tech 5	GRANATO	Derksen/30	2-0-0/1-0-0	8,508
10/21	H	W			WISCONSIN 8, Michigan Tech 2	MACDONALD	Derksen/27	3-0-0/2-0-0	8,610
10/27	A	W			WISCONSIN 6, Denver 5	PARKER	Derksen/31	4-0-0/3-0-0	4,148
10/28	A	W			WISCONSIN 4, Denver 2	TANCILL	Derksen/26	5-0-0/4-0-0	3,722
11/ 3	H		L		Minnesota 5, Wisconsin 3	P.Hankinson	Derksen/24	5-1-0/4-1-0	8,644*
11/ 4	H	W			WISCONSIN 4, Minnesota 3	SHUCHUK	Derksen/37	6-1-0/5-1-0	8,644*
11/10	H	W			WISCONSIN 8, New Hampshire 1	PARKER	Michelizzi/28	7-1-0/5-1-0	8,644*
11/11	H	W			WISCONSIN 7, New Hampshire 3	MACDONALD	Derksen/32	8-1-0/5-1-0	8,644*
11/14	A	W			WISCONSIN 9, Illinois-Chicago 5	KURTZ	Derksen/17; Other 3	9-1-0/5-1-0	2,072
11/17	A		L		N. Michigan 11, Wisconsin 5	Beaufait	Derksen/25	9-2-0/5-2-0	2,940
11/18	A	W			WISCONSIN 6, N. Michigan 5 ot	RICHTER	Michelizzi/29	10-2-0/6-2-0	3,277
11/24	H		L		Minnesota-Duluth 9, Wisconsin 4	Nauss	Michelizzi/19	10-3-0/6-3-0	8,644*
11/25	H	W			WISCONSIN 3, Minnesota-Duluth 0	TANCILL	Derksen/21	11-3-0/7-3-0	8,644*
12/ 1	A	W			WISCONSIN 7, North Dakota 5	NELSON	Derksen/25	12-3-0/8-3-0	5,900
12/ 2	A		L		North Dakota 9, Wisconsin 5	Bobyck	Derksen/30	12-4-0/8-4-0	5,950
12/ 8	A	W			WISCONSIN 5, Colorado College 0	MACDONALD	Derksen/32	13-4-0/9-4-0	2,774
12/ 9	A		L		Colorado College 6, Wisconsin 5	Kirton	Derksen/16	13-5-0/9-5-0	3,092
12/11	H				Sokol-Kiev 4, Wisconsin 2		Derksen/33; Michelizzi/6	(exhibition)	7,268
12/12	H	W			WISCONSIN 5, Alabama-Huntsville 3	TANCILL	Michelizzi/11	14-5-0/9-5-0	8,004
12/28	N	W			WISCONSIN 9, Notre Dame 5	GRANATO	Derksen/17; Michelizzi/5	15-5-0/9-5-0	13,330
12/29	N	W			WISCONSIN 6, Boston College 3	SHUCHUK	Derksen/27	16-5-0/9-5-0	16,674
1/ 2	H	W			WISCONSIN 7, Alaska-Fairbanks 6	ROHLIK	Michelizzi/19; Derksen/0	17-5-0/9-5-0	7,466
1/ 5	A		L		Minnesota-Duluth 4, Wisconsin 3	Smith	Derksen/20	17-6-0/9-6-0	5,664*
1/ 6	A	W			WISCONSIN 4, Minnesota-Duluth 2	DECKER	Derksen/33	18-6-0/10-6-0	5,664*
1/ 9	A		L		St. Cloud State 6, Wisconsin 5	Cook	Derksen/30	18-7-0/10-6-0	3,950
1/19	H		L		N. Michigan 4, Wisconsin 3	Hiller	Derksen/18	18-8-0/10-7-0	8,644*
1/20	H	W			WISCONSIN 10, N. Michigan 1	RICHTER	Derksen/27	19-8-0/11-7-0	8,644*
1/23	H	W			WISCONSIN 7, Illinois-Chicago 3	KURTZ	Michelizzi/27	20-8-0/11-7-0	8,196
1/26	H	W			WISCONSIN 3, Denver 2	BYCE	Derksen/34	21-8-0/12-7-0	8,544
1/27	H	W			WISCONSIN 7, Denver 1	BYCE	Derksen/26	22-8-0/13-7-0	8,644*
2/ 2	A	W			WISCONSIN 5, Michigan Tech 4	MACDONALD	Derksen/28	23-8-0/14-7-0	3,599
2/ 3	A	W			WISCONSIN 7, Michigan Tech 2	HILL	Derksen/22	24-8-0/15-7-0	3,642
2/ 9	H	W			WISCONSIN 7, Colorado College 3	SHUCHUK	Derksen/29	25-8-0/16-7-0	8,644*
2/10	H	W			WISCONSIN 9, Colorado College 5	ANDRINGA	Derksen/31	26-8-0/17-7-0	8,444*
2/16	A	W			WISCONSIN 6, Minnesota 3	RICHTER	Derksen/38	27-8-0/18-7-0	7,649*
2/17	A		L		Minnesota 4, Wisconsin 2	Strot	Derksen/43	27-9-0/18-8-0	7,713*
2/23	H		T		Wisconsin 5, North Dakota 5 ot		Derksen/34	27-9-1/18-8-1	8,644*
2/24	H	W			WISCONSIN 5, North Dakota 4 ot	TANCILL	Derksen/24	28-9-1/19-8-1	8,644*
3/ 3	H	W			†WISCONSIN 5, Michigan Tech 2	ROHLIK	Derksen/30	29-9-1/1-0-0	8,644*
3/ 4	H	W			†WISCONSIN 4, Michigan Tech 3 ot	SAGLISSOR	Derksen/26	30-9-1/2-0-0	8,523
3/11	N	W			†WISCONSIN 4, N. Michigan ot	BYCE	Derksen/25	31-9-1/3-0-0	11,137
3/12	N	W			†WISCONSIN 7, Minnesota 1	MACDONALD	Derksen/27	32-9-1/4-0-0	13,704
3/23	H	W			‡WISCONSIN 7, Maine 3	ANDRINGA	Derksen/23	33-9-1/5-0-0	8,644*
3/24	H	W			‡WISCONSIN 4, Maine 3 ot	SAGLISSOR	Derksen/19	34-9-1/6-0-0	5,517
3/30	N	W			‡WISCONSIN 2, Boston College 1	TANCILL	Derksen/27	35-9-1/7-0-0	14,174
4/ 1	N	W			‡WISCONSIN 7, Colgate 3	ANDRINGA	Derksen/21; Michelizzi/0	36-9-1/8-0-0	15,034

*indicates sellout; †indicates WCHA Playoffs; ‡indicates NCAA tournament

WISCONSIN HOME/AWAY RECORDS

OVERALL RECORD	36- 9-1 (.793)	HOME	20- 3-1 (.854)	AWAY	16- 6-0 (.625)
BADGERS vs WCHA	19- 8-1 (.696)	HOME	10- 3-1 (.750)	AWAY	9- 5-0 (.643)
BADGERS vs HEA	6- 0-0 (1000)	HOME	4- 0-0 (1000)	N'TRAL	2- 0-0 (.250)
BADGERS vs ECAC	1- 0-0 (1000)	HOME		N'TRAL	1- 0-0 (1000)
BADGERS vs CCHA	2- 0-0 (1000)	HOME	1- 0-0 (1000)	AWAY	1- 0-0 (1000)
BADGERS vs INDEP	3- 0-0 (1000)	HOME	2- 0-0 (1000)	N'TRAL	1- 0-0 (1000)

WISCONSIN 1989-90 HOCKEY ATTENDANCE/HOME-AWAY

HOME TOTAL: 211,528*
ROAD TOTAL: 71,756
ALL GAMES: 367,337*

HOME AVG/GAME: 8,461*
ROAD AVG/GAME: 4,485
ALL GAMES AVG: 7,816*

LARGEST CROWD: 8,644*/16 Times)
LARGEST CROWD: 15,034

*indicates NCAA Attendance Leader

1989-90 WISCONSIN INDIVIDUAL AND TEAM STATISTICS

OVERALL/36-9-1/793

WCHA/19-8-1/1st

NAME/POS	GP	G	A	PTS	PN-MIN	PP	GW	SH	FG	GT	HT	GP	G	A	PTS	PN-MIN	PP	GW	SH	HT
Shuchuk/C	45	41	39	80	33-70	13	3	2	6	3	1	27	21	23	44	22-48	5	2	2	1
Tancill/RW	45	39	32	71	22-44	17	5	0	4	4	0	28	25	21	46	15-30	11	3	0	0
Byce/C-RW	46	27	44	71	10-20	9	3	2	3	3	1	28	15	33	48	5-10	5	2	1	1
HILL/D	42	14	39	53	35-78	3	1	0	3	2	0	27	9	26	35	27-62	3	1	0	0
MACDONALD/C	44	16	35	51	26-52	9	5	0	2	2	0	26	9	22	31	14-28	7	3	0	0
Sagissor/LW	43	19	28	47	46-122	5	2	0	2	3	0	27	11	18	29	30-76	4	0	0	0
Osiecki/D	46	5	38	43	27-78	2	0	1	0	0	0	28	3	21	24	21-66	1	0	1	0
Rohlik/LW	46	17	23	40	22-52	6	2	0	3	1	0	28	9	13	22	18-44	4	0	0	0
RICHTER/RW-D	42	13	23	36	13-26	4	3	0	1	1	0	27	12	11	23	9-18	4	3	1	0
ANDRINGA/D	46	9	23	32	26-60	3	3	0	1	1	0	28	4	13	17	16-40	0	1	0	0
SNEDDEN/LW	40	10	17	27	25-50	0	0	0	0	1	0	27	5	8	13	18-36	0	0	0	0
GRANATO/LW	45	12	11	23	16-40	0	2	1	0	2	0	28	8	2	10	10-28	0	1	1	0
PARKER/C-RW	35	11	9	20	11-22	1	3	0	1	1	0	23	5	5	10	9-19	0	1	0	0
KURTZ/C	42	8	12	20	14-28	0	2	0	0	0	0	26	3	6	9	9-18	0	0	0	0
DECKER/RW	36	4	10	14	7-14	0	1	0	0	1	0	21	3	3	6	7-14	0	1	0	0
Mendel/D	44	1	13	14	15-30	0	0	0	0	0	0	28	1	4	5	8-16	0	0	0	0
TUOMIE/C-RW	20	2	6	8	0-0	0	0	0	1	0	0	11	1	3	4	0-0	0	0	0	0
SYKES/D	38	3	5	8	9-18	0	0	0	1	2	0	21	2	3	5	4-8	0	0	0	0
HELGESON/LW	18	2	2	4	6-12	0	0	0	0	0	0	11	0	0	0	6-12	0	0	0	0
NELSON/D	38	1	3	4	19-38	0	1	0	0	0	0	23	1	2	3	13-26	0	1	0	0
DERKSEN/G	41	0	3	3	2-4	0	0	0	0	0	0	26	0	1	1	2-4	0	0	0	0
FRANCISCO/RW	7	0	1	1	0-0	0	0	0	0	0	0	4	0	0	0	0-0	0	0	0	0
HARWELL/D	10	0	0	0	1-2	0	0	0	0	0	0	5	0	0	0	1-2	0	0	0	0
MICHELIZZI/G	9	0	0	0	0-0	0	0	0	0	0	0	2	0	0	0	0-0	0	0	0	0
RAHN/C	1	0	0	0	0-0	0	0	0	0	0	0	-	-	-	-	-	-	-	-	-
"Bench"					5-10											2-4				
WISCONSIN	46	254	416	670	391-872	72	36	6	31	27	2	28	147	238	385	266-609	44	19	5	2
Opponents	46	166	253	419	427-912	54	9	14	15	25	5	28	111	175	286	268-561	32	8	8	3

GOALTENDERS	GP	W	L	T	MINUTES	GA	GAA	SOG	SVS	SV%	SO	SP	ENG
DERKSEN	41	31	8	1	2345:02	133	3.40	1194	1061	.889	2	43	0
WCHA	26	18	7	1	1565:22	97	3.72	828	731	.883	2	24	0
MICHELIZZI	9	5	1	0	427:29	30	4.21	185	155	.838	0	9	0
WCHA	2	1	1	0	119:59	14	7.02	62	48	.774	0	2	0
Others	1	0	0	0	6:59	3	25.71	6	3	.500	0	0	0
WISCONSIN	46	36	9	1	2781:55	166	3.58	1385	1219	.880	2	52	0
WCHA	28	19	8	1	1687:39	111	3.95	890	779	.875	2	26	0
Opponents	46	9	36	1	2781:55	254	5.48	1635	1381	.845	0	24	5
WCHA	28	8	19	1	1687:39	147	5.23	963	816	.847	0	19	3

POWER-PLAY GOALS

WISCONSIN 72 of 255 = 28.2%
WCHA 44 of 151 = 29.1%
Opponents 54 of 219 = 24.6%
WCHA 33 of 147 = 22.4%

SCORE BY PERIODS

	1	2	3	OT = TOTAL/AVG
WISCONSIN	79	84	85	6 = 254/5.5
WCHA	46	52	47	2 = 147/5.25
Opponents	43	70	53	0 = 166/3.6
WCHA	30	47	34	0 = 111/4.0

SHOTS ON GOAL

	1/AVG	2/AVG	3/AVG	OT = TOTAL	SOG/GAME
WISCONSIN	538/11.7	567/12.3	515/11.2	15 = 1635	35.5
WCHA	312/11.1	337/12.0	307/11.0	7 = 963	34.4
Opponents	426/9.3	477/10.4	471/10.2	11 = 1385	30.1
WCHA	291/10.4	318/11.4	278/9.9	3 = 890	31.8

MISCELLANEOUS

WISCONSIN RECORD WHEN . . .

Scoring first goal: 28-3-0/903
Opponents score first goal: 8-6-1/567
Leading after one period: 21-1-0/955
Trailing after one period: 5-5-0/500
Leading after two periods: 28-1-0/966
Trailing after two periods: 8-7-1/531
Scoring more than three goals: 33-5-1/859
Opponents score three or less goals: 27-0-0/1000

WISCONSIN RECORD IN . . .

One-goal games: 13-4-0/765
Two-goal games: 4-2-0/667
Overtime games: 6-0-1/929
Friday games: 12-5-1/694
Saturday games: 14-3-0/824

KEY: GP-games played; G-goals; A-assists; PTS-points; PN-MIN-penalties & minutes; PP-power play goals; GW-gamewinning goals; SH-short handed goals; FG-first goal of game; GT-game tying goal; HT-hat trick; GA-goals against; GAA-goals against average; SOG-shots on goal; SVS-saves; SV% save percentage; SO-shutouts; SP-shutout periods; ENG-empty net goals

1989-90 GAME-BY-GAME SCORING SUMMARIES

(Returning Players in All Caps)

GAME 1—OCTOBER 16

ST. CLOUD STATE 3 @ WISCONSIN 4
 1st: UW—HILL 1 (MACDONALD, Byce), 5:18
 SC—Saterdalen 2 (Schmalzbauer), 7:51
 2nd: UW—Shuchuk 1 (Tancill, Osiecki), 5:44
 SC—Saterdalen 3 (Hanus), 9:59
 SC—Saterdalen 4 (Hedican, Scheid), PPG, 15:54
 3rd: UW—Byce 1 (Richter), 0:09
 UW—PARKER 1 (GRANATO, SNEDDEN), 13:05
 Penalties: UW 9-21 SC 13-26
 Power Play: 0-9 Penalty Kill: 4-5
 Saves: DERKSEN 26 Attendance: 8,105

GAME 2—OCTOBER 20

MICHIGAN TECH 5 @ WISCONSIN 6
 1st: MT—Degiacomo 1 (unassisted), 3:06
 2nd: UW—SYKES 1 (Shuchuk, Sagissor), 5:35
 UW—Tancill 1 (Shuchuk), 6:27
 UW—Mendel 1 (ANDRINGA, Byce), 10:15
 MT—Young 1 (Bonner), 11:27
 MT—Noble 1 (Payne, Martini), PPG, 16:20
 MT—Luknowsky 1 (unassisted), SHG, 19:54
 3rd: MT—Payne 1 (Steer), 2:28
 UW—HILL 2 (MACDONALD, Byce), PPG, 5:52
 UW—HILL 3 (unassisted), 9:06
 UW—GRANATO 1 (HILL, SNEDDEN), 17:12
 Penalties: UW 5-10 MT: 7-14
 Power Play: 1-6 Penalty Kill: 3-4
 Saves: DERKSEN 30 Attendance: 8,508

GAME 3—OCTOBER 21

MICHIGAN TECH 2 @ WISCONSIN 8
 1st: UW—TUOMIE 1 (SNEDDEN, HILL), 2:32
 UW—Rohlik 1 (Byce, MACDONALD), 4:40
 UW—MACDONALD 1 (RICHTER, HILL), PPG, 6:36
 UW—GRANATO 2 (unassisted), SHG, 16:50
 UW—Sagissor 1 (Osiecki, Shuchuk), 18:49
 2nd: UW—Shuchuk 2 (Osiecki, SNEDDEN), 11:56
 MT—Luknowsky 2 (Harrison, Martini), 19:19
 3rd: UW—Tancill 2 (Shuchuk, Sagissor), 5:25
 UW—Shuchuk 3 (Tancill, Osiecki), PPG, 8:01
 MT—Martini 1 (Noble, Steer), PPG, 15:04
 Penalties: UW 9-18 MT 8-16
 Power Play: 2-5 Penalty Kill: 6-7
 Saves: DERKSEN 27 Attendance: 8,610

GAME 4—OCTOBER 27

WISCONSIN 6 @ DENVER 5
 1st: DU—Carlson 2 (Rousseau), 0:45
 DU—Berens 4 (Momotani), PPG, 3:59
 UW—PARKER 2 (Tancill), 7:20
 UW—GRANATO 3 (ANDRINGA, PARKER), 13:36
 UW—Byce 2 (Mendel, MACDONALD), 15:22
 2nd: UW—Rohlik 2 (NELSON, MACDONALD), 7:09
 UW—RICHTER 1 (Byce, Tancill), PPG, 15:04
 DU—Berens 5 (Summers, Momotani), 18:57
 DU—Brooks 1 (Moore, Biggs), 4:57
 DU—Shields 2 (Rousseau, Berens), PPG, 8:26
 UW—PARKER 3 (unassisted), 16:58
 Penalties: UW 7-22 DU 8-24
 Power Play: 1-5 Penalty Kill: 2-4
 Saves: DERKSEN 31 Attendance: 4,148

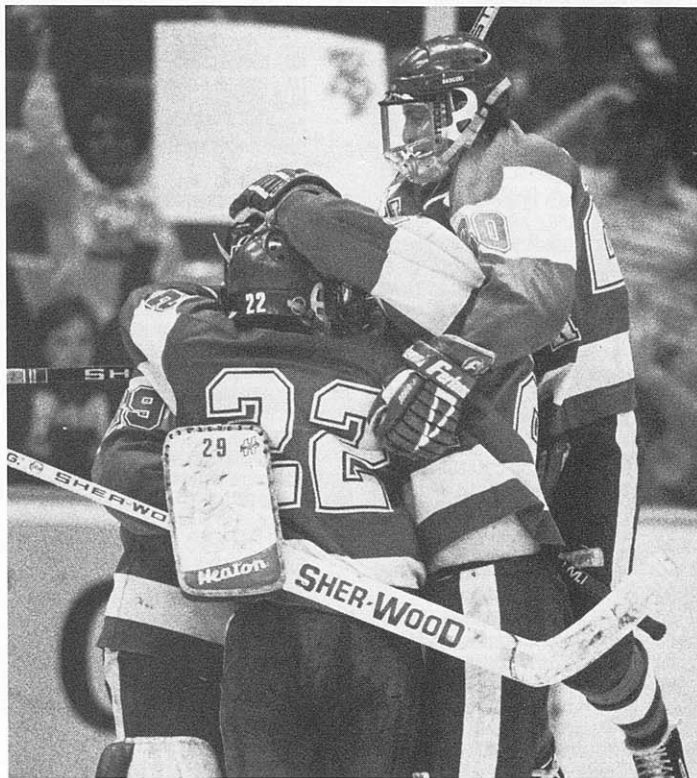

GAME 5—OCTOBER 28

WISCONSIN 4 @ DENVER 2
 1st: No Scoring
 2nd: UW—Rohlik 3 (Byce, MACDONALD), 5:30
 UW—Byce 3 (MACDONALD, DERKSEN), PPG, 11:32
 DU—Murano 3 (Rousseau), 14:21
 3rd: DU—Shields 3 (unassisted), 4:17
 UW—Tancill 3 (HILL, Shuchuk), 18:57
 UW—Shuchuk 4 (Byce), ENG, 19:32
 Penalties: UW 10-28 DU 8-16
 Power Play: 1-5 Penalty Kill: 6-6
 Saves: DERKSEN 26 Attendance: 3,722

GAME 6—NOVEMBER 3

MINNESOTA 5 @ WISCONSIN 3
 1st: MN—Bischoff 2 (Miller, Pederson), SHG, 17:41
 2nd: UW—Sagissor 2 (Tancill), 11:14
 UW—Osiecki 1 (Sagissor, PARKER), SHG, 17:16
 MN—Pederson 2 (Laylin), 19:17
 3rd: MN—Williamson 1 (Johnson, Pederson), 3:49
 UW—Tancill 4 (Shuchuk, Sagissor), 4:27
 MN—P. Hankinson 2 (unassisted), PPG, 9:11
 MN—Williamson 2 (unassisted), SHG, 15:05
 Penalties: UW 9-29 MN 9-18
 Power Play: 0-6 Penalty Kill: 4-5
 Saves: DERKSEN 24 Attendance: 8,644*

GAME 7—NOVEMBER 4

MINNESOTA 3 @ WISCONSIN 4
 1st: UW—Shuchuk 5 (Sagissor), 6:52
 UW—Byce 4 (HILL), 10:45
 MN—Pittick 2 (Laylin, Bloom), 13:54
 2nd: MN—Klatt 1 (unassisted), 0:22
 UW—Rohlik 4 (Osiecki, Shuchuk), PPG, 5:52
 MN—B. Hankinson 1 (Enebak, Bloom), 8:43
 UW—Shuchuk 6 (Sagissor, Tancill), 18:33
 3rd: No Scoring
 Penalties: UW 10-20 MN 8-16
 Power Play: 1-3 Penalty Kill: 4-4
 Saves: DERKSEN 37 Attendance: 8,644*

GAME 8—NOVEMBER 10

NEW HAMPSHIRE 1 @ WISCONSIN 8
 1st: No Scoring
 2nd: UW—HILL 4 (Tancill, Sagissor), 5:28
 UW—Parker 4 (GRANATO, SNEDDEN), 15:58
 UW—Rohlik 5 (Osiecki, Shuchuk), PPG, 18:29
 3rd: UW—Rohlik 6 (Byce, Mendel), 0:37
 UW—Shuchuk 7 (Sagissor, Osiecki), 6:12
 UW—MACDONALD 2 (RICHTER, Rohlik), 12:04
 UW—MACDONALD 3 (Rohlik, Osiecki), 16:25
 NH—Grassie 1 (Klym, MacIntyre), 16:51
 UW—GRANATO 4 (Mendel, SNEDDEN), 18:59
 Penalties: UW 2-4 NH 2-4
 Power Play: 1-2 Penalty Kill: 2-2
 Saves: MICHELIZZI 28 Attendance: 8,644*

GAME 9—NOVEMBER 11

NEW HAMPSHIRE 3 @ WISCONSIN 7
 1st: UW—Shuchuk 8 (Sagissor, PARKER), PPG, 11:33
 2nd: NH—Aiken 1 (Klym), 2:53
 UW—Shuchuk 9 (ANDRINGA, Sagissor), PPG, 9:14
 UW—Osiecki 2 (GRANATO, SNEDDEN), 9:49
 NH—Flanagan 3 (Morrow, S.), PPG, 15:41
 UW—MACDONALD 4 (RICHTER, HILL), PPG, 17:15
 3rd: UW—MACDONALD 5 (Byce), 9:26
 UW—Sagissor 3 (Shuchuk, Osiecki), 15:18
 UW—Sagissor 4 (TUOMIE), 15:51
 NH—Grassie 2 (Aiken, Johnson), 18:55
 Penalties: UW 5-10 NH 6-12
 Power Play: 3-6 Penalty Kill: 4-5
 Saves: DERKSEN 32 Attendance: 8,644*

GAME 10—NOVEMBER 14

WISCONSIN 9 @ ILLINOIS-CHICAGO 5
 1st: UW—PARKER 5 (HILL, SNEDDEN), 11:59
 UW—Sagissor 5 (Shuchuk, Mendel), 13:12
 UW—Byce 5 (HILL, MACDONALD), PPG, 14:54
 UW—Sagissor 6 (Osiecki, Shuchuk), PPG, 15:54
 2nd: IC—Alexander 2 (Finner, Wolanin), PPG, 8:41
 UW—Shuchuk 10 (DECKER, KURTZ), 11:35
 UW—KURTZ 1 (HELGESON), 15:36
 3rd: UW—MACDONALD 6 (HILL, RICHTER), PPG, 0:18
 IC—Dunlap 3 (Alexander, Melton), 6:13
 UW—ANDRINGA 1 (Osiecki, Shuchuk), PPG, 10:45
 UW—GRANATO 5 (RICHTER), 11:11
 IC—Noren 10 (Zulinick, Dunlap), 15:18
 IC—Real 1 (Smiley, Christison), 15:29
 IC—Christison 1 (Noren), 19:32
 Penalties: UW 6-12 IC 12-32
 Power Play: 4-8 Penalty Kill: 2-3
 Saves: MICH 17/GLA 3 Attendance: 2,072

GAME 11—NOVEMBER 17

WISCONSIN 5 @ NORTHERN MICHIGAN 11
 1st: NM—Beattie 5 (Scott, Brown), 6:41
 NM—Melone 1 (Beaufait, Garrow), 16:14
 NM—LeMarque 6 (Drake), 18:56
 2nd: UW—MACDONALD 7 (Byce, HILL), PPG, 0:46
 NM—Hiller 4 (Beattie, Porter), PPG, 3:57
 NM—LeMarque 7 (Podrasky, Plandowski), PPG, 14:06
 NM—Beaufait 5 (Brown, Ward), 14:42
 NM—Scott 5 (Beattie, Hiller), 15:03
 UW—Sagissor 7 (Osiecki, Shuchuk), PPG, 16:14
 3rd: NM—Scott 6 (Beattie, Neururer), 17:17
 UW—Shuchuk 11 (RICHTER, Osiecki), 0:50
 NM—Beaufait 6 (Garrow, Ward), 5:04
 UW—RICHTER 2 (HILL, MACDONALD), PPG, 9:09
 UW—Byce 6 (HILL, RICHTER), PPG, 12:47
 NM—Drake 3 (LeMarque), 14:23
 NM—Beattie 6 (Melone, Porter), PPG, 15:47
 Penalties: UW 11-22 NMU 13-26
 Power Play: 4-9 Penalty Kill: 4-7
 Saves: DERKSEN 25 Attendance: 2,940

GAME 12—NOVEMBER 18**WISCONSIN 6 @ NORTHERN MICHIGAN 5**

1st: NM—Beattie 7 (Scott, Brown), 2:51
 NM—Drake 4 (Porter, Brown), 10:27
 UW—Tancill 5 (Byce), PPG, 18:33

2nd: NM—Scott 7 (Melone, Brown), PPG, 10:25
 UW—Tancill 6 (Sagissor, Osiecki), PPG, 15:04
 NM—Scott 8 (Neururer, Hiller), 15:41
 NM—Ward 1 (Beaufait), 16:15

3rd: UW—SNEDDEN 1 (unassisted), 15:47
 UW—Byce 7 (HILL, Tancill), 18:40
 UW—HILL 5 (Tancill, RICHTER), PPG, 19:58

OT: UW—RICHTER 3 (TUOMIE, Tancill), 1:09
 Penalties: UW 20-47 NMU 12-24
 Power Play: 3-7 Penalty Kill: 12-13
 Saves: MICHELIZZI 29 Attendance: 3,277

GAME 13—NOVEMBER 24**MINNESOTA-DULUTH 9 @ WISCONSIN 4**

1st: MD—Podein 5 (Penner, Nauss), 5:00
 MD—Bortolussi 5 (Blondi), 6:09
 MD—D. Plante 4 (Torre), 9:15
 UW—Rohlik 7 (Osiecki, ANDRINGA), PPG, 17:31

2nd: MD—Jago 5 (Plante), PPG, 6:52
 MD—Nauss 11 (Smith), SHG, 8:18
 MD—Smith 5 (Andrusak, Vaske), 18:38

3rd: UW—Byce 7 (Osiecki, MACDONALD), 0:20
 UW—Tancill 7 (Sagissor, TUOMIE), 0:43
 MD—Nauss 12 (unassisted), PPG, 14:17
 MD—D. Plante 5 (Nauss, Jago), PPG, 14:50
 MD—Nauss 13 (unassisted), SHG, 18:34
 UW—ANDRINGA 2 (Sagissor, Tancill), 19:57
 Penalties: UW 6-20 UMD 4-8
 Power Play: 1-4 Penalty Kill: 2-5
 Saves: MICHELIZZI 19 Attendance: 8,644*

GAME 14—NOVEMBER 25**MINNESOTA-DULUTH 0 @ WISCONSIN 3**

1st: UW—Tancill 8 (Shuchuk, HILL), PPG, 10:35
 UW—Shuchuk 12 (ANDRINGA, Sagissor), PPG, 17:26

2nd: UW—RICHTER 4 (HILL, KURTZ), 5:39

3rd: No Scoring
 Penalties: UW 11-22 UMD 13-26
 Power Play: 2-7 Penalty Kill: 5-5
 Saves: DERKSEN 21 Attendance: 8,644*

GAME 15—DECEMBER 1**WISCONSIN 7 @ NORTH DAKOTA 5**

1st: ND—G. Johnson 4 (Parent, Herter), PPG, 2:48
 UW—Sagissor 8 (Tancill, Shuchuk), 3:09
 UW—RICHTER 5 (Shuchuk, Byce), PPG, 16:11

2nd: ND—Romaniuk 13 (Jackson, Hakstol), 0:51
 UW—RICHTER 6 (PARKER, SYKES), 2:15
 ND—Pascall (Marvin, Davidson), 9:41
 UW—Shuchuk 13 (Osiecki, ANDRINGA), PPG, 10:32

3rd: UW—Shuchuk 14 (Sagissor), 14:27
 ND—Bobyck 6 (Eisenhut, Ward), 1:51
 UW—NELSON 1 (unassisted), 6:02
 ND—Romaniuk 14 (Marvin, G. Johnson), 8:12
 UW—Shuchuk 15 (unassisted), ENG, 18:54
 Penalties: UW 5-10 UMD 7-14
 Power Play: 2-5 Penalty Kill: 2-3
 Saves: DERKSEN 25 Attendance: 5,900

GAME 16—DECEMBER 2**WISCONSIN 5 @ NORTH DAKOTA 9**

1st: UW—Shuchuk 16 (unassisted), 2:06
 UW—MACDONALD 8 (Osiecki, Byce), 4:04
 ND—Ward 9 (Eisenhut), 15:25
 UW—Rohlik 8 (Osiecki, ANDRINGA), PPG, 19:35

2nd: ND—Valk (Herter, Davidson), PPG, 1:58
 ND—Romaniuk 15 (G. Johnson), 6:30
 ND—Eisenhut 5 (G. Johnson, Herter), PPG, 7:23

ND—Herter 5 (Parent, Davidson), PPG, 10:36

UW—Sagissor 9 (Osiecki, Shuchuk), 14:13
 ND—Bobyck 7 (Hakstol, Parent), 16:42
 ND—Hakstol 1 (Eisenhut, Parent), 18:50

3rd: ND—Eisenhut 6 (Ward, Bobyck), 2:07
 UW—Sagissor 10 (HILL), 3:41
 ND—Hanson 4 (Duberman), 9:18
 Penalties: UW 9-26 UMD 6-12
 Power Play: 1-3 Penalty Kill: 2-5
 Saves: DERKSEN 30 Attendance: 5,950

GAME 17—DECEMBER 8**WISCONSIN 5 @ COLORADO COLLEGE 0**

1st: No Scoring

2nd: UW—MACDONALD 9 (Tancill), PPG, 0:14
 UW—HILL 6 (KURTZ, ANDRINGA), 3:10
 UW—Rohlik 9 (Osiecki, ANDRINGA), PPG, 10:37
 UW—KURTZ 2 (SYKES), 11:07
 UW—Rohlik 10 (Byce, Mendel), 12:17

3rd: No Scoring
 Penalties: UW 9-18 CC 12-32
 Power Play: 2-5 Penalty Kill: 6-6
 Saves: DERKSEN 32 Attendance: 2,774

GAME 18—DECEMBER 9**WISCONSIN 5 @ COLORADO COLLEGE 6**

1st: CC—Brown 2 (Mooney, Zawatsky), PPG, 3:24
 UW—Shuchuk 17 (Sagissor), 8:31
 CC—Anderson 11 (Mooney, Strunk), PPG, 10:30
 UW—DECKER 1 (SNEDDEN), 10:30
 CC—Mowery 5 (Kirtan, Pochipinski), 14:51

2nd: CC—Kirtan 4 (Anderson, Mooney), 2:25
 UW—ANDRINGA 3 (PARKER, HILL), 2:50
 UW—MACDONALD 9 (Rohlik), 5:03
 UW—RICHTER 7 (MACDONALD, Tancill), 13:32

3rd: CC—Kirtan 5 (Mowery, Rafferty), PPG, 6:07
 CC—Kirtan 6 (Granato, Bruininks), 7:30
 Penalties: UW 5-10 CC 4-8
 Power Play: 0-4 Penalty Kill: 2-5
 Saves: DERKSEN 16 Attendance: 3,092

EXHIBITION—DECEMBER 11**SOKOL-KIEV 4 @ WISCONSIN 2**

1st: SK—Valiullin (Yuldashev, Lubnin), 4:56
 SK—Malkov (Botvinko, Sinkov), 12:26
 SK—Svitsitsky (Zinoviev), 18:00

2nd: SK—Ovchinnikov (Shakhray, Zhitnik), PPG, 3:40
 UW—Shuchuk (Sagissor, Tancill), 14:19

3rd: UW—Mendel (PARKER, FRANCISCO), 17:21
 Penalties: UW 5-10 SK 4-8
 Power Play: 0-3 Penalty Kill: 3-4
 Saves: DRK 33/MICH 6 Attendance: 7,268

GAME 19—DECEMBER 12**ALABAMA-HUNTSVILLE 3 @ WISCONSIN 5**

1st: AH—Sloan 9 (Krawchuk, Ferrante), 5:26
 AH—Kelly 3 (Moller), 15:20

2nd: UW—Shuchuk 18 (ANDRINGA), 1:53
 AH—Ferrante 10 (Burke, Moller), PPG, 6:24

3rd: UW—HILL 7 (Osiecki, FRANCISCO), 2:55
 UW—Byce 9 (Rohlik, MACDONALD), 6:22
 UW—Tancill 9 (HILL, Shuchuk), 10:07
 UW—Tancill 10 (HILL, Byce), PPG, 16:48
 Penalties: UW 6-12 AH 7-14
 Power Play: 1-3 Penalty Kill: 1-2
 Saves: MICHELIZZI 11 Attendance: 8,004

GAME 20—DECEMBER 28**NOTRE DAME 3 vs WISCONSIN 9**

BANK ONE BADGER HOCKEY SHOWDOWN

1st: UW—Rohlik 11 (Osiecki, Shuchuk), PPG, 3:02
 UW—Tancill 11 (Shuchuk, Mendel), 7:03

2nd: UW—Shuchuk 19 (Sagissor, Osiecki), 5:36
 UW—GRANATO 6 (HELGESON, PARKER), 6:29

UW—Tancill 12 (Mendel), PPG, 9:11
 ND—Bankoske 16 (Markovitz), PPG, 10:47
 ND—Sawyer 7 (Arendt, Bankoske), PPG, 12:41

3rd: UW—TUOMIE 2 (SNEDDEN), 13:57
 UW—HELGESON 1 (SYKES, GRANATO), 1:52
 UW—HELGESON 2 (GRANATO, PARKER), 5:31
 ND—Zadra 8 (Janicke), PPG, 7:22
 UW—PARKER 6 (Byce), PPG, 12:58
 Penalties: UW 7-14 ND 6-12
 Power Plays: UW 3-5 Penalty Kill: 3-6
 Saves: DRK 17/MICH 5 Attendance: 13,380

GAME 21—DECEMBER 29**BOSTON COLLEGE 3 vs WISCONSIN 6**

BANK ONE BADGER HOCKEY SHOWDOWN

1st: UW—Sagissor 11 (Mendel, Tancill), 11:34
 UW—Osiecki 3 (Rohlik, ANDRINGA), PPG, 18:14

2nd: UW—Rohlik 12 (Shuchuk, NELSON), 6:34
 BC—Mcinnis 8 (Heinze), 10:38
 BC—Nolan 5 (Brown, O'Neill), 19:07

3rd: UW—Shuchuk 20 (Rohlik, Sagissor), PPG, 8:49
 UW—Tancill 13 (Shuchuk), 12:07
 UW—SNEDDEN 2 (KURTZ), 13:50
 BC—Emma 11 (Heinze, Mcinnis), PPG, 19:09
 Penalties: UW 8-24 BC 9-18
 Power Play: 2-6 Penalty Kill: 3-4
 Saves: DERKSEN 27 Attendance: 16,674

GAME 22—JANUARY 2**ALASKA-FAIRBANKS 6 @ WISCONSIN 7**

1st: UW—ANDRINGA 4 (Byce, PARKER), PPG, 2:08
 AF—Ulrich 16 (Goebel, Bianchini), PPG, 17:22
 UW—Byce 10 (Shuchuk, Tancill), PPG, 18:54

2nd: UW—Shuchuk 21 (Tancill), 8:09
 UW—ANDRINGA 5 (MACDONALD, Byce), 17:10
 UW—Shuchuk 22 (MACDONALD, Tancill), 17:46

3rd: AF—Nohr 7 (unassisted), 0:29
 AF—Ulrich 17 (Linnell), SHG, 1:45
 AF—Klippenstein 3 (Sutton), 6:45
 UW—PARKER 7 (ANDRINGA, GRANATO), 9:10
 AF—Bianchini 8 (Ulrich, Nohr), PPG, 14:07

OT: UW—Rohlik 13 (ANDRINGA, MACDONALD), 0:24
 Penalties: UW 10-20 AF 12-24
 Power Play: 2-6 Penalty Kill: 2-4
 Saves: MICH 19/DRK 0 Attendance: 7,466

GAME 23—JANUARY 5**WISCONSIN 3 @ MINNESOTA-DULUTH 4**

1st: MD—Podein 12 (Andrusak, Vaske), 5:16
 MD—Andrusak 4 (Keller, Vaske), 18:15

2nd: MD—Amundson 2 (Bortolussi), 13:39
 MD—Smith 10 (Howard), 3:00
 UW—GRANATO 7 (Byce), 3:14
 UW—DECKER 2 (KURTZ, SNEDDEN), 7:52
 UW—Shuchuk 23 (Sagissor), 15:15
 Penalties: UW 11-22 UMD 12-24
 Power Play: 0-6 Penalty Kill: 5-5
 Saves: DERKSEN 20 Attendance: 5,664*

GAME 24—JANUARY 6**WISCONSIN 4 @ MINNESOTA-DULUTH 2**

1st: UW—Tancill 14 (Osiecki, Shuchuk), PPG, 6:04
 UW—HILL 8 (Byce, RICHTER), 17:47
 UW—DECKER 3 (SNEDDEN, KURTZ), 18:15

2nd: MD—Torrel 8 (Andrusak, Howard), PPG, 3:44

3rd: MD—Keller 7 (Vaske, Nauss), SHG, 12:56
 UW—Byce 11 (Rohlik), ENG, 19:25
 Penalties: 14-28 UMD 11-22
 Power Play: 1-6 Penalty Kill: 7-8
 Saves: DERKSEN 33 Attendance: 5,664*

GAME 25—JANUARY 9**WISCONSIN 5 @ ST. CLOUD STATE 6**

1st: UW—RICHTER 8 (unassisted), 0:53
 SC—Hanus 4 (Saterdalen, Notermann), 8:48
 UW—KURTZ 3 (Osiecki), 10:13
 SC—Scheid 14 (Wingate), 12:18

2nd: SC—Tharaldson 2 (Chartier, Bianchi), 10:19
 SC—Wingate 1 (Saterdalen, Hanus), PPG, 16:21

3rd: UW—Shuchuk 24 (Tancill), 5:25
 SC—Scheid 15 (Saterdalen), 5:50
 SC—Cook 8 (Chartier), SHG, 7:15
 UW—Byce 12 (RICHTER, HILL), PPG, 14:57
 UW—Shuchuk 25 (ANDRINGA, Sagissor), 19:37
 Penalties: 6-12 SC 13-26
 Power Play: 1-10 Penalty Kill: 2-3
 Saves: DERKSEN 30 Attendance: 3,950

GAME 26—JANUARY 19**NORTHERN MICHIGAN 4 @ WISCONSIN 3**

1st: No Scoring

2nd: UW—Sagissor 12 (Shuchuk, Tancill), 10:56
 UW—Byce 13 (ANDRINGA, Tancill), PPG, 15:36
 NM—Drake 6 (Hiller, Beattie), 15:50
 NM—Antos 9 (Huettl, Garrow), 16:55
 NM—Plandowski 6 (Antos, Melone), 19:26

3rd: UW—RICHTER 9 (Rohlik, Byce), 9:40
 NM—Hiller 17 (Beattie), 10:39
 Penalties: UW 11-22 NM 13-26
 Power Play: 1-6 Penalty Kill: 4-4
 Saves: DERKSEN 18 Attendance: 8,644*

GAME 27—JANUARY 20**NORTHERN MICHIGAN 1 @ WISCONSIN 10**

1st: UW—Shuchuk 26 (Osiecki), PPG, 2:19
 UW—RICHTER 10 (Rohlik, Byce), 4:04
 UW—MACDONALD 11 (Tancill, Byce), PPG, 8:40
 UW—Osiecki 4 (SNEDDEN, KURTZ), 11:18
 NM—Plandowski 7 (Hiller, Drake), PPG, 13:50
 UW—Shuchuk 27 (Tancill), 18:21

2nd: UW—GRANATO 8 (TUOMIE, MACDONALD), 12:38
 UW—Tancill 15 (unassisted), 13:07

3rd: UW—Byce 14 (Tancill, Shuchuk), 1:53
 UW—RICHTER 11 (Byce, Rohlik), 11:51
 UW—Tancill 16 (MACDONALD, Shuchuk), 14:46
 Penalties: UW 9-18 NM 14-28
 Power Play: 2-5 Penalty Kill: 0-1
 Saves: DERKSEN 27 Attendance: 8,644*

GAME 28—JANUARY 23**ILLINOIS-CHICAGO 3 @ WISCONSIN 7**

1st: UW—Shuchuk 28 (Osiecki), PPG, 1:37
 UW—Tancill 17 (MACDONALD), 4:22
 UW—Tancill 18 (Byce, HILL), PPG, 8:24
 UW—KURTZ 4 (DECKER), 13:13

2nd: UW—Byce 15 (RICHTER, Rohlik), 4:17
 UW—DECKER 4 (KURTZ, SNEDDEN), 19:31

3rd: IC—Dunlap 15 (Noren, Wallace), 0:50
 IC—Real 2 (Finner, Marchi), 1:51
 UW—Shuchuk 29 (ANDRINGA), PPG, 4:39
 IC—Dunlap 16 (Maher, Banister), PPG, 6:33
 Penalties: UW 2-4 IC 7-14
 Power Play: 3-7 Penalty Kill: 1-2
 Saves: MICHELIZZI 27 Attendance: 8,196

GAME 29—JANUARY 26
DENVER 2 @ WISCONSIN 3

1st: No Scoring
2nd: UW—MACDONALD 12 (Byce, HILL), PPG, 3:05
UW—Osiecki 5 (ANDRINGA), PPG, 4:06
DU—Berens 15 (Rousseau, MacArthur), 13:41
3rd: DU—Shields 29 (unassisted), 6:40
UW—Byce 16 (HILL, Tancill), PPG, 16:01
Penalties: UW 8-16 DU 8-16
Power Play: 3-6 Penalty Kill: 6-6
Saves: DERKSEN 34 Attendance: 8,544

GAME 30—JANUARY 27
DENVER 1 @ WISCONSIN 7

1st: UW—Tancill 19 (MACDONALD), PPG, 13:30
UW—Byce 17 (HILL, MACDONALD), PPG, 18:50
2nd: DU—MacArthur 8 (Murano, Shields), PPG, 0:53
UW—GRANATO 9 (unassisted), 7:21
UW—KURTZ 5 (NELSON), 8:24
UW—Byce 18 (Mendel), 13:27
3rd: UW—SNEDDEN 3 (SYKES, DECKER), 11:20
UW—RICHTER 12 (unassisted), PPG, 17:36
Penalties: UW 9-26 DU 9-26
Power Play: 3-6 Penalty Kill: 5-6
Saves: DERKSEN 26 Attendance: 8,644*

GAME 31—FEBRUARY 2

WISCONSIN 5 @ MICHIGAN TECH 4
1st: UW—Byce 19 (HILL, Rohlik), 4:30
UW—Sagissor 13 (HILL, Shuchuk), 10:02
MT—Payne 10 (Noble, Steer), PPG, 17:43
UW—PARKER 8 (HILL), 18:46
2nd: UW—Shuchuk 20 (Tancill, Sagissor), 10:31
MT—Hurd 10 (Parnell, Lewis), PPG, 16:11
UW—MACDONALD 13 (Byce, HILL), PPG, 17:24
3rd: MT—Luknowsky 13 (Noble), SHG, 6:06
MT—Noble 13 (Luknowsky, Hurd), 13:59
Penalties: UW 9-19 MT 7-15
Power Play: 1-4 Penalty Kill: 3-5
Saves: DERKSEN 35 Attendance: 3,599

GAME 32—FEBRUARY 3

WISCONSIN 7 @ MICHIGAN TECH 2
1st: UW—Tancill 20 (MACDONALD, HILL), PPG, 14:19
UW—Byce 20 (HILL, RICHTER), 17:47
UW—HILL 9 (Shuchuk, Mendel), 1:13
2nd: UW—Tancill 20 (Sagissor, Shuchuk), 1:39
UW—Byce 21 (unassisted), SHG, 19:37
3rd: UW—Tancill 21 (Shuchuk), 3:27
MT—Hurd 11 (Parnell, Marini), PPG, 16:27
MT—Steer 15 (Young, Noble), 18:15
UW—HILL 10 (Byce, RICHTER), PPG, 19:44
Penalties: UW 9-18 MT 11-22
Power Play: 2-6 Penalty Kill: 2-3
Saves: DERKSEN 22 Attendance: 3,642

GAME 33—FEBRUARY 9

COLORADO COLLEGE 3 @ WISCONSIN 7
1st: UW—Shuchuk 31 (Rohlik), PPG, 6:28
2nd: UW—MACDONALD 14 (Tancill, Byce), PPG, 3:38
CC—Strunk 12 (Zawatsky, Rafferty), 4:59
CC—Anderson 19 (Brown, Mooney), PPG, 8:25
CC—Zawatsky 14 (Brown, Strunk), 9:02
UW—GRANATO 10 (MACDONALD, PARKER), 11:09
UW—Shuchuk 32 (ANDRINGA, Sagissor), 11:53
3rd: UW—Tancill 23 (Byce, MACDONALD), ppg, 11:15

UW—Shuchuk 33 (Byce), SHG, 13:21
UW—HILL 11 (Byce, Rohlik), 16:37
Penalties: UW 9-18 CC 10-20
Power Play: 3-7 Penalty Kill: 6-7
Saves: DERKSEN 29 Attendance: 8,644*

GAME 34—FEBRUARY 10

COLORADO COLLEGE 5 @ WISCONSIN 9
1st: UW—Tancill 24 (RICHTER, MACDONALD), 5:50
UW—HILL 12 (Byce, RICHTER), 12:04
CC—Schwartz 6 (Schuler), 16:10
UW—PARKER 9 (GRANATO, MACDONALD), 16:39
CC—Block 10 (Strunk, Zawatsky), PPG, 18:47
2nd: CC—Bruininks 3 (Strunk), 5:26
UW—Tancill 25 (MACDONALD, HILL), 6:24
UW—Sagissor 14 (Shuchuk, Osiecki), PPG, 18:37
3rd: UW—ANDRINGA 6 (MACDONALD), 19:57
UW—PARKER 9 (MACDONALD, GRANATO), 7:47
UW—KURTZ 6 (SNEDDEN), 10:42
CC—Zawatsky 15 (Mowery, Block), PPG, 13:25
CC—Granato 4 (unassisted), 17:02
UW—GRANATO 11 (Osiecki), 18:45
Penalties: UW 16-48 CC 17-34
Power Play: 2-10 Penalty Kill: 7-9
Saves: DERKSEN 31 Attendance: 8,644*

GAME 35—FEBRUARY 16

WISCONSIN 6 @ MINNESOTA 3
1st: MN—B.Hankinson 13 (Bischoff, Pederson), 5:12
MN—Anderson 9 (Klatt, Olimb), PPG, 7:57
UW—Tancill 26 (Byce), PPG, 10:06
UW—Tancill 27 (Sagissor, Osiecki), 18:39
2nd: UW—Shuchuk 34 (Byce), SHG, 8:33
UW—RICHTER 13 (Byce, Rohlik), 15:00
3rd: UW—SNEDDEN 4 (Rohlik, Byce), 7:07
UW—SNEDDEN 5 (DECKER, KURTZ), 12:36
MN—Strot 5 (Williamson), 14:14
Penalties: UW 7-14 MN 6-12
Power Play: 1-2 Penalty Kill: 2-3
Saves: DERKSEN 38 Attendance: 7,649

GAME 36—FEBRUARY 17

WISCONSIN 2 @ MINNESOTA 4
1st: MN—Bischoff 17 (Miller, Pederson), PPG, 5:31
UW—SYKES 2 (Rohlik, RICHTER), 14:16
2nd: MN—P.Hankinson 22 (Olimb, Laylin), 1:32
MN—Strot 6 (Johnson, Olimb), 13:17
UW—Tancill 28 (Shuchuk), 14:49
3rd: MN—Miller 8 (B.Hankinson, Richards), 1:40
Penalties: UW 6-12 MN 5-10
Power Play: 0-2 Penalty Kill: 2-3
Saves: DERKSEN 43 Attendance: 7,713

GAME 37—FEBRUARY 23

NORTH DAKOTA 5 @ WISCONSIN 5 ot
1st: ND—JACKSON 13 (G.Johnson), 0:51
UW—Tancill 29 (Byce, ANDRINGA), PPG, 14:46
ND—Johnson 5 (McLean, Herter), 15:03
UW—ANDRINGA 7 (Rohlik, Byce), 15:31
2nd: ND—Romaniuk 30 (unassisted), SHG, 4:01
3rd: ND—Bobyck 15 (Ward, Parent), 2:06
UW—Tancill 30 (HILL, MACDONALD), PPG, 4:07
UW—Rohlik 14 (Osiecki, Byce), 5:02
UW—SNEDDEN 6 (ANDRINGA, DECKER), 9:48
ND—Davidson 21 (Parent), 16:12
OT: No Scoring
Penalties: UW 13-26 UND 14-28
Power Play: 2-4 Penalty Kill: 3-3
Saves: DERKSEN 34 Attendance: 8,644*

GAME 38—FEBRUARY 24

NORTH DAKOTA 4 @ WISCONSIN 5 ot
1st: ND—Eisenhut 16 (Bobyck, Ward), 0:16
UW—Tancill 31 (Byce, RICHTER), 10:02
2nd: ND—Eisenhut 17 (Parent, Herter), PPG, 6:18
UW—Sagissor 15 (Rohlik, HILL), PPG, 15:27
ND—Johnson 16 (Herter, Davidson), PPG, 15:57
ND—Eisenhut 18 (Davidson, Valk), PPG, 19:56
3rd: UW—Sagissor 16 (Osiecki), PPG, 11:33
UW—Shuchuk 35 (HILL, Tancill), 14:36
OT: UW—Tancill 32 (Sagissor, Shuchuk), 1:30
Penalties: UW 10-20 UND 12-24
Power Play: 2-7 Penalty Kill: 2-5
Saves: DERKSEN 24 Attendance: 8,644*

GAME 39—MARCH 3

WCHA PLAYOFFS
MICHIGAN TECH 2 @ WISCONSIN 5
1st: UW—Byce 22 (Mendel, RICHTER), 3:41
MT—Luknowsky 14 (Harrison, Carroll), PPG, 15:24
MT—Steer 21 (Noble), SHG, 16:43
2nd: UW—Shuchuk 36 (Rohlik, Sagissor), PPG, 3:38
UW—Rohlik 15 (Byce, ANDRINGA), 9:55
3rd: UW—Shuchuk 37 (Osiecki, Sagissor), 11:29
UW—KURTZ 7 (SNEDDEN), ENG, 19:25
Penalties: UW 6-15 MT 8-16
Power Play: 1-6 Penalty Kill: 3-4
Saves: DERKSEN 30 Attendance: 8,644*

GAME 40—MARCH 4

WCHA PLAYOFFS
MICHIGAN TECH 3 @ WISCONSIN 4 ot
1st: No Scoring
2nd: UW—Luknowsky 15 (Parnell), 11:51
MT—Noble 17 (Harrison), 13:29
MT—Young 13 (Steer, Plaquin), SHG, 15:26
UW—Byce 23 (Tancill, DERKSEN), 16:09
3rd: UW—Tancill 33 (Sagissor, Shuchuk), 6:11
UW—PARKER 11 (MACDONALD), 10:45
OT: UW—Sagissor 17 (Shuchuk, Tancill), 3:58
Penalties: UW 4-8 MT 6-12
Power Play: 0-6 Penalty Kill: 4-4
Saves: DERKSEN 26 Attendance: 8,523

GAME 41—MARCH 11

WCHA FINAL FOUR @ ST. PAUL, MN
WISCONSIN 4 vs NORTHERN MICHIGAN 3 ot
1st: UW—Tancill 34 (Shuchuk), 0:58
NM—Brown 4 (LeMarque), SHG, 18:57
NM—Plandowski 12 (unassisted), 5:56
NM—Beattie 30 (Melone, Porter), 6:33
UW—Tancill 35 (Shuchuk), 16:55
3rd: UW—SNEDDEN 7 (KURTZ, DECKER), 14:06
OT: UW—Byce 24 (Rohlik, RICHTER), 4:39
Penalties: UW 6-12 NM 7-14
Power Play: 0-4 Penalty Kill: 3-3
Saves: DERKSEN 25 Attendance: 11,137

GAME 42—MARCH 12

WCHA FINAL FOUR @ ST. PAUL, MN
WISCONSIN 7 vs MINNESOTA 1
1st: UW—HILL 15 (MACDONALD, TUOMIE), 11:53
UW—MACDONALD 15 (GRANATO, HILL), 16:22
UW—GRANATO 12 (SYKES, TUOMIE), 17:05
2nd: UW—KURTZ 8 (DECKER), 14:35
MN—Miller 10 (B.Hankinson, Bischoff), 16:54
UW—SNEDDEN 8 (unassisted), 18:49
3rd: UW—SNEDDEN 9 (DECKER, KURTZ), 12:21
UW—HILL 15 (GRANATO, MACDONALD), 19:19
Penalties: UW 7-14 MN 7-14
Power Play: 0-4 Penalty Kill: 4-4
Saves: DERKSEN 27 Attendance: 13,704

GAME 43—MARCH 23

NCAA PLAYOFFS
MAINE 3 @ WISCONSIN 7
1st: UW—SYKES 3 (Osiecki, MACDONALD), 5:05
UW—Sagissor 18 (Tancill, Shuchuk), 5:33
UW—Shuchuk 38 (Mendel), 8:37
UW—ANDRINGA 8 (SNEDDEN, DECKER), 10:03
2nd: UW—Tancill 36 (unassisted), 1:47
ME—Pellerin 22 (Burke, Robitaille), PPG, 9:47
UW—Rohlik 16 (Byce), 14:45
ME—Montgomery 26 (Roy), SHG, 19:15
3rd: ME—Robitaille 24 (Carney, Burke), PPG, 0:32
UW—Shuchuk 39 (DERKSEN, Rohlik), PPG, 16:00
Penalties: UW 11-22 ME 12-33
Power Play: 1-7 Penalty Kill: 5-7
Saves: DERKSEN 23 Attendance: 8,644*

GAME 44—MARCH 24

NCAA PLAYOFFS
MAINE 3 @ WISCONSIN 4 ot
1st: UW—Rohlik 17 (Byce, Osiecki), 0:27
ME—Olson 16 (unassisted), PPG, 2:52
ME—Yves-Roy 39 (Olson), PPG, 14:42
2nd: ME—Olson 171 (Roy), PPG, 12:00
UW—Shuchuk 40 (Osiecki, DECKER), 14:43
3rd: UW—MACDONALD 16 (unassisted), 6:17
OT: UW—Sagissor 19 (Tancill, HILL), 5:15
Penalties: UW 7-14 ME 5-10
Power Play: 0-2 Penalty Kill: 1-4
Saves: DERKSEN 19 Attendance: 8,644*

GAME 45—MARCH 30

NCAA FINAL FOUR—SEMIFINALS @ DETROIT, MI
WISCONSIN 2 vs BOSTON COLLEGE 1
1st: UW—Tancill 37 (RICHTER), PPG, 14:17
2nd: UW—Tancill 38 (RICHTER, MACDONALD), PPG, 3:13
BC—Beran 11 (Franzosa), 3:41
3rd: No Scoring
Penalties: UW 9-18 BC 9-18
Power Play: 2-4 Penalty Kill: 4-4
Saves: DERKSEN 27 Attendance: 14,174

GAME 46—APRIL 1

NCAA CHAMPIONSHIP GAME @ DETROIT, MI
WISCONSIN 7 vs COLGATE 3
1st: UW—Byce 25 (HILL, ANDRINGA), PPG, 1:30
UW—Byce 26 (Mendel), SHG, 3:23
CU—Gardner 26 (Dupere, Spott), PPG, 4:58
UW—Tancill 39 (ANDRINGA, HILL), PPG, 7:33
UW—ANDRINGA 9 (HILL, MACDONALD), PPG, 14:53
2nd: UW—SNEDDEN 10 (KURTZ, Osiecki), 5:03
CU—Poapst 4 (Gardner), PPG, 9:42
UW—Shuchuk 41 (RICHTER, Rohlik), PPG, 13:09
3rd: CU—Cooke 17 (Woodcroft, Lillie), PPG, 9:36
UW—Byce 27 (unassisted), ENG, 19:18
Penalties: UW-14-28 CU 18-44
Power Play: 4-9 Penalty Kill: 3-6
Saves: DRK 21/MICH 0 Attendance: 15,034

The WCHA





THE WESTERN COLLEGIATE HOCKEY ASSOCIATION

The University of Wisconsin-Madison is proud to be a member of America's premier collegiate hockey league—the Western Collegiate Hockey Association.

No conference can match the WCHA's outstanding reputation for producing national championship teams, All-Americans, Olympians, and subsequent stars in the National Hockey League. The quality of institutions, student-athletes, coaching, on-ice play, and level of administrative and fan support throughout the nine-team WCHA is second to none. The 1990-91 season sees the Western Collegiate Hockey Association mark its 32nd year and fifth decade of top flight competition. The league will also see the addition of St. Cloud State to its' ranks in the upcoming season.

WCHA-member teams have claimed an unprecedented 29 NCAA Ice Hockey Championships, have claimed 68% of the national titles contested over the past 30 years, and have won 12 of the last 18 tournaments, with the University of Wisconsin skating to the 1990 national championship title. Along with its 29 NCAA titles, the WCHA can also boast of 23 second place finishes and since the NCAA Tournament began in 1948, the WCHA has had at least two teams in college hockey's 'final four' 34 times and has claimed 45% of the 180 total national tournament berths available. Three member institutions,

Wisconsin, North Dakota and Minnesota, have accounted for 11 national championships since 1973. The Badgers earned the NCAA Championship in 1973, 1977, 1981, 1983 and 1990, North Dakota took the crown in 1980, 1982 and 1987, and Minnesota captured the national title in 1974, 1976 and 1979.

Perhaps the most recent example of the WCHA's ability to draw on its great tradition was the institution of an annual WCHA Playoff Championship (i.e. 'final four') in the spring of 1988. Contested at the St. Paul (MN) Civic Center in March with the four first-round playoff winners, the WCHA Playoff Championship has quickly established itself as one of college hockey's premier showcase events. Since the inaugural event in 1988, the playoff championships have drawn a total of 149,884 fans, an average of 12,490 per game (twelve games)!

The names and faces of ex-WCHA players are legendary, and although the list is too numerous to mention them all, you can start with John Mayasich, Bill Hay, Bill Masterton, Gordon "Red" Berenson, Lou Nanne, Tony Esposito, Keith Magnuson, Wayne Thomas, Dennis Hextall, Ron Grahame, /Chico' Resch and Ed Mio. And more recently, the WCHA boasts of such alumni as current National Hockey League standouts Glenn Anderson (Denver), Ed Belfour (North Dakota), Perry Berezan (North Dakota), Mike

Blaisdell (Wisconsin), Aaron and Neal Broten (Minnesota), Chris Chelios (Wisconsin), Dave Christian (North Dakota), Kevin Dineen (Denver), Bruce Driver (Wisconsin), Patrick Flatley (Wisconsin), Curt Giles (Minnesota-Duluth), Tony Granato (Wisconsin), Tony Hrkac (North Dakota), Brett Hull (Minnesota-Duluth), Jim Johnson (Minnesota-Duluth), Mark Johnson (Wisconsin), Bob Joyce (North Dakota), Tom Kurvers (Minnesota-Duluth), Reed Larson (Minnesota), Doug Lidster (Colorado College), Craig Ludwig (North Dakota), Norm Maciver (Minnesota-Duluth), David Maley (Wisconsin), Bob Mason (Minnesota-Duluth), Scott Mellanby (Wisconsin), Brian Mullen (Wisconsin), Troy Murray (North Dakota), James Patrick (North Dakota), Mike Ramsey (Minnesota), Craig Redmond (Denver), Mike Richter (Wisconsin), Greg Smith (Colorado College), Gary Suter (Wisconsin), Dave Tippett (North Dakota), Steve Tuttle (Wisconsin), Bill Watson (Minnesota-Duluth), Tim Watters (Michigan Tech) and Rick Zombo (North Dakota). Since 1950, the WCHA has had more than 140 of its players earn All-American honors, while nearly a hundred (total does not include 1988) have played on USA Olympic Hockey Teams. Fourteen of the 21 players on the United States' 1980 gold medal team were from the WCHA.

ALL-TIME WCHA STANDINGS

SCHOOL	1961	62	63	64	65	66	67	68	69	70	71	72	73	74	75	76	77	78	79	80	81	82	83	84	85	86	87	88	89	90
COLORADO	7	7	5	6	7	7	7	7	7	9	8	9	9	9	3	6	8	5	8	3	7	6	6	6	6	7	6	8	8	7
DENVER	1	3	1	2	6	4	2	1	2	2	2	1	1	3	9	8	4	1	6	10	4	4	5	5	5	1	3	3	5	5
MICH TECH	4	1	3	4	2	1	3	2	1	2	1	7	5	1	2	1	6	3	7	7	2	-	-	-	8	8	7	4	6	8
MINNESOTA	2	6	4	3	3	2	8	5	5	1	5	10	6	2	1	3	7	4	2	2	1	3	1	3	2	2	2	1	1	2
UM-DULUTH						8	6	8	8	8	6	5	8	6	8	9	10	7	3	6	8	5	4	1	1	4	7	6	7	5
N. DAKOTA	5	5	2	5	1	2	1	3	3	5	7	3	7	10	10	10	5	5	1	1	5	1	2	2	4	6	1	5	3	3
N.MICHIGAN																									7	5	5	6	2	4
WISCONSIN										4	3	2	3	5	4	7	1	2	3	9	2	2	3	4	3	3	3	2	3	1

PAST WCHA CHAMPIONS

1951-52	Colorado College	1958-59	(No League Play)	1966-67	North Dakota	1974-75	Minnesota	1982-83	Minnesota
1952-53	Minnesota	1959-60	Denver	1967-68	Denver	1975-76	Michigan Tech	1983-84	Minnesota-Duluth
1953-54	Minnesota	1960-61	Denver	1968-69	Michigan Tech	1976-77	WISCONSIN	1984-85	Minnesota-Duluth
1954-55	Colorado College	1961-62	Michigan Tech	1969-70	Minnesota	1977-78	Denver	1985-86	Denver
1955-56	Michigan	1962-63	Denver	1970-71	Michigan	1978-79	North Dakota	1986-87	North Dakota
1956-57	Colorado College	1963-64	Denver	1971-72	Denver	1979-80	North Dakota	1987-88	Minnesota
1957-58	Denver	1964-65	Michigan Tech	1972-73	Denver	1980-81	Minnesota	1988-89	Minnesota
	North Dakota	1965-66	Michigan Tech	1973-74	Michigan Tech	1981-82	North Dakota	1989-90	WISCONSIN

THE WCHA IN 1989-90

FINAL STANDINGS

	TEAM	WCHA									OVERALL						
		GP	W	L	T	PTS	GF	AVG	GA	AVG	GP	W	L	T	PCT	GF	GA
1	Wisconsin	28	19	8	1	39	147	5.3	111	4.0	46	36	9	1	.793	254	166
2	Minnesota	28	17	9	2	36	147	5.3	124	4.4	46	28	16	2	.630	227	185
3	North Dakota	28	15	10	3	33	149	5.3	114	4.1	45	28	13	4	.667	252	175
4	Northern Michigan	28	15	12	1	31	130	4.6	129	4.6	42	22	19	1	.536	188	191
5	Denver	28	13	15	0	26	130	4.6	139	5.0	42	18	24	0	.429	183	201
	Minnesota-Duluth	28	13	15	0	26	114	4.1	112	4.0	40	20	19	1	.513	170	152
7	Colorado College	28	10	17	1	21	97	3.5	129	4.6	40	18	20	2	.475	152	174
8	Michigan Tech	28	6	22	0	12	112	4.0	168	6.0	40	10	30	0	.250	150	216

WCHA PLAYOFFS/MARCH I-4 (Best two of three)

- 2 Michigan Tech @ WISCONSIN 5
- 3 Michigan Tech @ WISCONSIN 4 (ot)
(WISCONSIN wins series 2-0)
- 0 Denver @ Northern Michigan 3
- 4 Denver @ Northern Michigan 9
(Northern Michigan wins series 2-0)
- 3 Colorado College @ Minnesota 9
- 2 Colorado College @ Minnesota 9
(Minnesota wins series 2-0)
- 3 Minnesota-Duluth @ North Dakota 11
- 1 Minnesota-Duluth @ North Dakota 2
(North Dakota wins series 2-0)

WCHA PLAYOFF CHAMPIONSHIP/MARCH II-12

- Minnesota 5, North Dakota 4
- WISCONSIN 4, Northern Michigan 3 (ot)
- North Dakota 6, Northern Michigan 5 (ot) (3rd Place)
- WISCONSIN 7, Minnesota 1 (Championship)

1989-90 WCHA ALL-STAR TEAM

FIRST TEAM

POS	PLAYER	SCHOOL	YEAR	HGT	WGT	HOMETOWN
G	Chad Erickson	Minnesota-Duluth	SO	5-10	170	Warroad, MN
D	Russ Parent	North Dakota	SR	5-9	188	Winnipeg, MAN
D	Kip Noble	Michigan Tech	SR	5-9	170	Dawson Creek, BC
F	Dave Shields	Denver	SR	5-9	175	Calgary, ALTA
F	GARY SHUCHUK	WISCONSIN	SR	5-10	180	Edmonton, ALTA
F	Peter Hankinson	Minnesota	SR	5-9	170	Edina, MN

SECOND TEAM

POS	PLAYER	SCHOOL	YEAR	HGT	WGT	HOMETOWN
G	DUANE DERKSEN	WISCONSIN	SO	6-0	177	Morden, MAN
D	SEAN HILL	WISCONSIN	SO	6-0	192	Duluth, MN
D	Jason Herter	North Dakota	SO	6-1	190	Hafford, SASK
F	JOHN BYCE	WISCONSIN	SR	6-0	190	Madison, WI
F	Lee Davidson	North Dakota	SR	5-11	170	Winnipeg, MAN
F	Eric Murano	Denver	SR	6-1	200	Calgary, ALTA

HONORABLE MENTION

COLORADO COLLEGE: Chris Anderson/SR/RW; Paul Badalich/FR/G; Cal Brown/SR/D; Ed Zawatsky JR/C; **DENVER:** Marc Rousseau/SR/D; **MICHIGAN TECH:** Damian Rhodes/JR/G; **MINNESOTA:** Ken Gernander/JR/F; Larry Olimb/SO/F; Tom Pederson/SO/D **MINNESOTA-DULUTH:** Greg Andrusak/JR/D; Shjon Podein/SR/C-W; Dennis Vaske/SR/D; **NORTH DAKOTA:** Tony Couture/JR/G; Dixon Ward/SO/W; **NORTHERN MICHIGAN:** Scott Beattie/FR/C; Dallas Drake/SO/C; Jim Hiller/FR/W; Bill Pye/JR/G; **WISCONSIN:** Mark Osiecki/SR/D; Chris Tancill/SR/C

WCHA MOST VALUABLE PLAYER: GARY SHUCHUK/SR/C/WISCONSIN
WCHA FRESHMAN OF THE YEAR: Scott Beattie/C/Northern Michigan
WCHA STUDENT ATHLETE OF THE YEAR: Dave Shields/SR/C/Denver
WCHA COACH OF THE YEAR: Doug Woog/Minnesota

Note: WCHA all-star voting is done by team captains, head coaches, WCHA media, and sports information directors

1989-90 WCHA TEAM STATISTICS

PLACE/TEAM	GP	G	A	PTS	PEN-MIN	PP	SH	HT
1 WISCONSIN	28	147	238	385	266-609	44	5	3
2 Minnesota	28	147	232	379	207-423	32	8	3
3 North Dakota	28	149	233	382	263-568	42	10	6
4 Northern Michigan	28	130	219	349	308-655	34	1	1
5 Denver	28	130	207	337	243-571	41	3	4
Minnesota-Duluth	28	114	161	275	265-560	26	5	4
7 Colorado College	28	97	153	250	218-499	34	1	1
8 Michigan Tech	28	112	167	279	273-664	26	11	0

SPECIAL TEAMS EFFICIENCY

RANK/TEAM	POWER-PLAYS	SUCCESS RATE	RANK/TEAM	PENALTY-KILL	SUCCESS RATE
1 WISCONSIN	44 of 151	29.1%	1 Colorado College	118 of 145	81.4%
2 North Dakota	42 of 145	29.0%	2 WISCONSIN	114 of 147	77.6%
3 Denver	41 of 146	28.1%	3 North Dakota	102 of 132	77.3%
4 Northern Michigan	34 of 139	24.5%	4 Minnesota-Duluth	118 of 153	77.1%
5 Minnesota	32 of 142	22.5%	5 Minnesota	92 of 120	76.7%
6 Colorado College	34 of 167	20.4%	6 Denver	105 of 140	75.0%
7 Michigan Tech	26 of 133	19.5%	7 Michigan Tech	125 of 170	73.5%
8 Minnesota-Duluth	26 of 147	17.7%	8 Northern Michigan	121 of 165	73.3%

INDIVIDUAL SCORING LEADERS

	GP	G	A	PTS	PEN-MIN
1 Dave Shields/C/Denver	28	21	29	50	5-18
2 JOHN BYCE/C-RW/WISCONSIN	28	15	33	48	5-10
3 Eric Murano/F/Denver	28	25	21	46	16-40
CHRIS TANCILL/C/WISCONSIN	28	25	21	46	15-30
5 Dixon Ward/W/North Dakota	28	24	20	44	13-26
Scott Beattie/C/Northern Michigan	24	22	22	44	9-18
GARY SHUCHUK/C/WISCONSIN	27	21	23	44	22-48
Peter Hankinson/RW/Minnesota	28	19	25	44	4- 8
9 Jim Hiller/W/Northern Michigan	27	17	24	41	18-36
10 Russ Parent/D/North Dakota	28	5	35	40	14-36
11 Rick Berens/W/Denver	26	22	16	38	16-35
Lee Davidson/C/North Dakota	28	11	27	38	20-48
Kip Noble/D/Michigan Tech	28	11	27	38	11-30
14 Ken MacArthur/LW/Denver	27	12	25	37	29-78
15 Neil Eisenhut/W-C/North Dakota	28	14	22	36	12-24
16 SEAN HILL/D/WISCONSIN	27	9	26	35	27-62
17 Scott Bloom/LW/Minnesota	25	18	16	34	7-14
Jay Moore/C/Denver	26	13	21	34	19-46
Eric LeMarque/W/Northern Michigan	27	12	22	34	15-31
Jason Herter/D/North Dakota	25	9	25	34	13-26
21 Ken Gernander/C/Minnesota	27	22	11	33	5-10
22 DOUG MACDONALD/C/WISCONSIN	26	9	22	31	14-28
23 Chris Anderson/W/Colorado College	28	14	16	30	7-14
Ed Zawatsky/C/Colorado College	28	14	16	30	7-14
25 Greg Johnson/C/North Dakota	27	11	18	29	3- 6
TOM SAGISSOR/LW/WISCONSIN	28	11	18	29	30-76

GOALTENDING LEADERS

	GP	MINUTES	W	L	T	SAVES	SVS%	SO	GA	GAA
1 DUANE DERKSEN/WISCONSIN	26	1565	18	7	1	731	.883	2	97	3.72
2 Tony Couture/North Dakota	13	785	8	4	1	369	.883	0	49	3.75
3 Chad Erickson/Minn-Duluth	28	1663	13	15	0	899	.895	0	106	3.83
4 Tom Newman/Minnesota	21	1172	11	7	2	473	.860	0	77	3.94
5 Chris Dickson/North Dakota	16	881	7	6	2	334	.850	0	59	4.02
6 Paul Badalich/Colorado Coll	15	828	5	9	1	422	.883	0	56	4.28
7 Bill Pye/Northern Michigan	27	1483	15	11	1	670	.858	0	111	4.49
8 Denis Casey/Colorado Coll	13	691	4	7	0	321	.854	1	55	4.78
9 Bryan Schoen/Denver	14	800	6	7	0	382	.857	0	64	4.80
10 Lucien Carignan/Denver	15	878	7	8	0	417	.855	0	71	4.85

1990-91

OPPONENTS



1989-90 WCHA TEAM STATISTICS

TEAM

W L T

PTS

GF

GA

PP

PK

SHOTS

SAVES

FACE-OFFS

MINUTES

SPECIAL TEAMS EFFICIENCY

POWERPLAY

MINUTES

W L T

PTS

GF

GA

PP

PK

SHOTS

SAVES

FACE-OFFS

MINUTES

INDIVIDUAL SCORING

NAME

POS

PTS

GF

ASS

PP

PK

SHOTS

SAVES

FACE-OFFS

MINUTES

GOALENDING LEADERS

NAME

POS

PTS

GF

ASS

PP

PK

SHOTS

SAVES

FACE-OFFS

MINUTES

MICHIGAN TECH



FRI-SAT/OCT 12-13: 7:05 pm CDT
at Dane County Coliseum
FRI-SAT/JAN 11-12: 7:05 pm EST at
Houghton, MI

LOCATION: Houghton, MI 49931-1295
FOUNDED: 1885
ENROLLMENT: 6,602
NICKNAME: Huskies
COLORS: Silver & Gold
CONFERENCE: WCHA
ARENA: Student Ice Arena (4200)
ATHLETIC DIRECTOR: Rick Yeo
SID: Dave Fischer (906) 487-2350
Home: 482-2629

HEAD COACH: Newell Brown (Michigan State, 1986), 1st Year
RECORD AT MTU: First Year
CAREER RECORD: First Year
ASSISTANT COACHES: Ken Martel, Mark Leach
1989-90 RECORD: 10-30-0/6-22-0 WCHA (8th)
RETURNING LETTERMEN: 18
LETTERMEN LOST: 5
STARTING TIME FOR HOME GAMES: 7:05 PM ET
HOCKEY PRESS BOX PHONE: (906) 487-2337

1989-90 STATISTICAL LEADERS

	GP	G	A	PTS	PP	GW	SH
Kip Noble/D	40	17	33	50	6	1	2
JAMIE STEER/RW	40	21	21	42	3	1	2
JOHN YOUNG/C	38	13	24	37	3	2	2
JAY LUKNOWSKY/C	40	15	19	34	4	0	5
Shawn Harrison/C	36	13	19	32	2	2	1
KELLY HURDI/RW	37	12	13	25	5	1	0
DAVIS PAYNE/LW	30	11	10	21	6	0	0
GREG PARNELL/C	38	10	11	21	2	1	1
DARCY MARTINI/D	36	3	16	19	2	0	0
Jim Carroll/LW	34	7	11	18	2	0	0

GOALTENDERS	GP	W	L	T	MIN	GA	SVS	GAA	SVS%
DANIAN RHODES	25	6	17	0	1358	119	875	5.26	.880
GEOFF SARJEANT	19	4	13	0	1043	94	669	5.41	.876

(RETURNEES IN ALL CAPS)

ALASKA- ANCHORAGE



FRI-SAT/OCT 19-20: 7:05 pm CDT at
Dane County Coliseum

LOCATION: Anchorage, AK 99508
FOUNDED: 1977

ENROLLMENT: 13,000
NICKNAME: Seawolves
COLORS: Green & Gold
CONFERENCE: Independent
ARENA: Sullivan Arena (6250)
ATHLETIC DIRECTOR: Ron Petro
SID: Tim McDiffett (907) 786-1230
Home: 243-5772

HEAD COACH: Kelvin "Brush" Christiansen (Alaska Methodist-1970),
11th Year

RECORD AT UAA: 11 Years/185-124-13 (.595)
CAREER RECORD: 11 Years/185-124-13 (.595)
ASSISTANT COACHES: Mark Ostapina
1989-90 RECORD: 21-11-2
RETURNING LETTERMEN: 22
LETTERMEN LOST: 5
HOME GAME STARTING TIMES: 7:05 PM AT
PRESS BOX PHONE: Municipal: (907) 279-2071

1989-90 STATISTICAL LEADERS

	GP	G	A	PTS	PP	GW	SH
DEAN LARSON/C	34	18	48	66	7	3	0
BRIAN KRAFT/W	34	17	33	50	3	3	1
ROB CONN/W	34	27	21	48	12	3	2
DOUG SPOONER/W	34	23	14	37	7	4	2
DEREK DONALD/C	29	17	20	37	5	3	2
Cary Fisher/W	26	12	20	32	0	2	1
TIM KOLLMAND	33	10	21	31	7	1	0
KEITH MORRIS/C	30	10	18	28	4	0	0
STEVE BOGOYEVA/C	28	7	19	26	3	0	0
TRENT PANKEWICZ/C	28	8	8	16	3	0	0

GOALTENDERS	GP	W	L	T	MIN	GA	SVS	GAA	SVS%
SHAUN GRAVSTIN	2	1	0	0	81	3	37	2.22	.925
PAUL KRAKE	18	8	6	2	937	58	436	3.72	.883
Chad Meyhoff	18	12	5	0	1038	66	476	3.82	.878

(RETURNEES IN ALL CAPS)

MINNESOTA- DULUTH



FRI-SAT/OCT 26-27: 7:35/7:05 pm CDT at
Duluth, MN
FRI-SAT/JAN 4-5: 7:05 pm CST at
Dane County Coliseum

LOCATION: Duluth, MN 55812

FOUNDED: 1902
ENROLLMENT: 7,800
NICKNAME: Bulldogs
COLORS: Maroon & Gold
CONFERENCE: WCHA

ARENA: Duluth Entertainment & Convention Center (5664)
ATHLETIC DIRECTOR: Bruce McLeod
SID: Bob Nygaard (218) 726-8191
Home: 724-6366

HEAD COACH: Mike Sertich (Minnesota-Duluth, 1969), 9th year
RECORD AT UMD: 8 Years/183-140-15 (.564)
CAREER RECORD: 8 Years/183-140-15 (.564)
ASSISTANT COACHES: Jim Knapp, Glenn Kulyk
1989-90 RECORD: 29-19-1/13-15-0 WCHA (5th-T)
RETURNING LETTERMEN: 20
LETTERMEN LOST: 6
STARTING TIME FOR HOME GAMES: 7:35 (FRI)/7:05 (SAT) PM CT
HOCKEY PRESS BOX PHONE: (218) 727-7939

1989-90 STATISTICAL LEADERS

	GP	G	A	PTS	PP	GW	SH
Shjon Pedein/LW	35	21	18	39	4	1	1
DARREN NAUSS/RW	37	21	17	38	4	4	2
SHAWN HOWARD/C	40	19	19	38	4	4	0
GREG ANDRUSAK/D	35	5	29	34	1	0	0
Sandy Smith/RW	39	15	16	31	5	2	0
Dennis Vaske/D	37	5	24	29	2	0	0
JOEY BIONDI/C	39	11	17	28	2	1	0
SCOTT KELLER/RW	40	12	15	27	4	2	3
DOUG TORRE/LW	39	11	11	22	2	0	0
DEREK PLANTE/C	28	10	11	21	6	4	0

GOALTENDERS	GP	W	L	T	MIN	GA	SVS	GAA	SVS%
CHAD ERICKSON	39	19	19	1	2301	141	1198	3.68	.895
COREY CHMALKOWSKI	5	1	0	0	105	9	45	5.14	.833

(RETURNEES IN ALL CAPS)

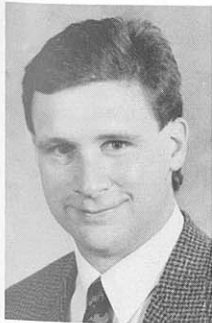

COACH BROWN

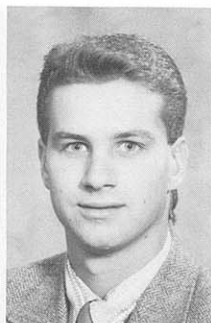

JAY LUKNOWSKY



COACH CHRISTIANSEN

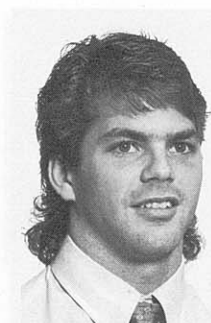

BRIAN KRAFT

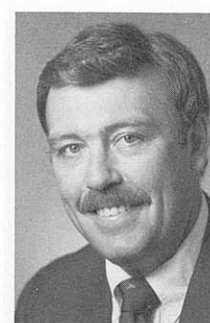

COACH SERTICH

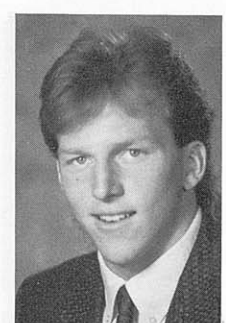

DARREN NAUSS

NORTHERN MICHIGAN



FRI-SAT/NOV 2-3: 7:05 pm EST at Marquette, MI
 FRI-SAT/FEB 22-23: 7:05 pm CST at Dane County Coliseum

LOCATION: Marquette, MI 49855
 FOUNDED: 1899
 ENROLLMENT: 7,748
 NICKNAME: Wildcats
 COLORS: Old Gold & Olive Green
 CONFERENCE: WCHA
 ARENA: Lakeview Arena (4200)
 ATHLETIC DIRECTOR: Rick Comley
 HOCKEY SID: Justin Doherty (906) 227-1013
 Home: (906) 226-7105
 HEAD COACH: Rick Comley (Lake Superior 1972), 15th Year
 RECORD AT NMU: 14 Years/292-230-26 (.557)
 CAREER RECORD: 17 Years/351-276-29 (.557)
 ASSISTANT COACHES: Walt Kyle, Morey Gare
 1989-90 RECORD: 22-19-1/15-12-1 WCHA (4th)
 RETURNING LETTERMEN: 18
 LETTERMEN LOST: 7
 STARTING TIME FOR HOME GAMES: 7:05 PM ET
 HOCKEY PRESS BOX PHONE: (906) 228-8510

1989-90 STATISTICAL LEADERS

	GP	G	A	PTS	PP	GW	SH
SCOTT BEATTIE/C	36	30	29	59	8	3	0
JIM HILLER/W	39	23	33	56	11	1	0
Eric LeMarque/W	40	17	32	49	5	2	0
DEAN ANTOS/C	42	19	22	41	7	1	1
DALLAS DRAKE/C	36	13	24	37	1	0	1
DARRYL PLANDORSKI/LW	42	13	22	35	2	1	1
KEVIN SCOTT/W	34	20	14	34	4	0	0
Pete Podrasky/D	35	6	22	28	5	0	0
MARK BEAUFAT/C	34	10	14	28	2	0	0
Doug Garrow/W	35	8	12	20	1	0	0

GOALTENDERS

	GP	W	L	T	MIN	GA	SVS	GAA	SV%
BILL PYE	36	20	14	1	2035	149	919	4.39	.860
ROB KRUIHLAK	9	1	4	0	357	22	145	3.69	.868
WILLIE MITCHELL	3	1	1	0	150	18	60	7.20	.769

(RETURNEES IN ALL CAPS)

ST. CLOUD STATE



FRI-SAT/NOV 9-10: 7:05 pm CST at Dane County Coliseum
 FRI-SAT/FEB 15-16: 7:05 pm CST at St. Cloud, MN

LOCATION: St. Cloud, MN 56301-4498
 FOUNDED: 1869
 ENROLLMENT: 16,521
 NICKNAME: Huskies
 COLORS: Cardinal & Black
 CONFERENCE: Western Collegiate Hockey Association
 ARENA: National Hockey Center (6000)
 MEN'S ATHLETIC DIRECTOR: Dr. Morris Kurtz
 SID: Anne Abicht (612) 255-2141
 Home: 253-4330
 HEAD COACH: Craig Dahl (Pacific Lutheran, 1976), 4th year
 RECORD AT SCS: 3 Years/47-60-5 (.438)
 CAREER RECORD: 8 Years/123-148-7 (.455)
 ASSISTANT COACHES: John Harrington, Todd Carroll, Mike Hastings
 1989-90 RECORD: 17-19-2
 RETURNING LETTERMEN: 15
 LETTERMEN LOST: 6
 STARTING TIME FOR HOME GAMES: 7:05 pm CT
 HOCKEY PRESS BOX PHONE: (612) 654-5227

1989-90 STATISTICAL LEADERS

	GP	G	A	PTS	PP	GW	SH
JEFF SATERDALEN/C	38	24	33	57	12	3	0
TIM HANUS/LW	34	22	24	46	5	3	0
CHRIS SCHEID/RW	38	22	19	41	7	3	1
BRIAN COOK/C	33	9	21	30	4	0	2
PAT MCGOWAN/RW	36	15	9	24	1	4	0
Vic Brodt/LW	37	8	14	22	1	1	1
BRET HEDICAN/D	26	4	17	21	0	0	1
Lenny Esau/D	29	8	11	19	4	0	0
Herrn Finnegan/RW	31	7	11	18	1	0	0
JEFF KUZARA/RW	23	6	9	15	0	1	0

GOALTENDERS

	GP	W	L	T	MIN	GA	SVS	GAA	SV%
MIKE O'HARA	36	16	16	2	2072	127	819	3.56	.865
JEFF KRUESEL	6	1	3	0	193	19	93	5.59	.830
JEFF MARKHAM	2	0	0	0	39	6	18	9.17	.750

(RETURNEES IN ALL CAPS)

ALASKA-FAIRBANKS



MON/NOV 12: 7:05 pm CST at Dane County Coliseum
 TUE/FEB 5: 7:05 pm CST at Dane County Coliseum

LOCATION: Fairbanks, AK 99775-0240
 FOUNDED: 1922
 ENROLLMENT: 6,200
 NICKNAME: Nanooks
 COLORS: Blue & Gold
 CONFERENCE: Independent
 ARENA: Carlson Center (4500)
 ATHLETIC DIRECTOR: Dr. Lynn Lashbrook
 HOCKEY SID: Karen J. Morris (907) 474-7205
 Home: 457-2009
 HEAD COACH: Don Lucia (Notre Dame, 1981), 4th year
 RECORD AT UAF: 3 Years/56-42-5 (.568)
 CAREER RECORD: 8 Years/56-42-5 (.568)
 ASSISTANT COACHES: Dave Laurion
 1989-90 RECORD: 10-20-0
 RETURNING LETTERMEN: 17
 LETTERMEN LOST: 6
 STARTING TIME FOR HOME GAMES: 7:30 pm AT
 HOCKEY PRESS BOX PHONE: NA

1989-90 STATISTICAL LEADERS

	GP	G	A	PTS	PP	GW	SH
SHAWN ULRICH/C	30	21	15	36	8	1	1
CRAIG BEDARD/W	30	18	16	34	3	1	0
WAYNE SAWCHUK/W	30	11	19	30	4	0	1
KEN SHAW/C	30	9	16	25	1	2	0
KEVIN NOHR/W	28	8	16	24	3	2	0
BRUCE BIANCHINI/C	30	9	13	22	3	2	0
JIM HAMMETT/C	27	13	6	19	4	1	0
Matt Koleski/W	18	5	11	16	2	0	0
WADE KLIPPENSTEIN/W	27	9	4	13	5	0	0
BRIAN SUTTON/C	29	1	12	13	0	0	0

GOALTENDERS

	GP	W	L	T	MIN	GA	SVS	GAA	SV%
JAMIE LOEWEN	17	5	12	0	1023	101	610	5.94	.858
TODD HENDERSON	13	5	8	0	775	77	426	5.92	.847

(RETURNEES IN ALL CAPS)



COACH COMLEY

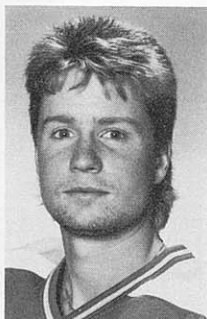

DEAN ANTOS

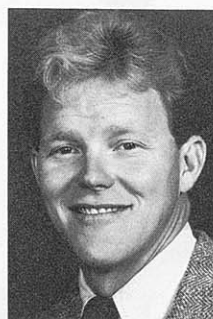

COACH DAHL

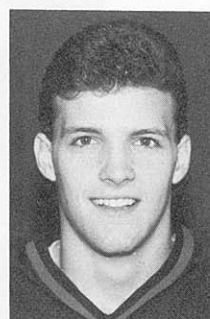

BRET HEDICAN

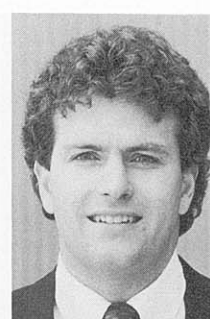

COACH LUCIA

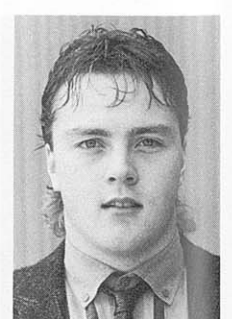

KEVIN NOHR

COLORADO COLLEGE



FRI-SAT/NOV 16- 17: 7:05 pm MST at Colorado Springs, CO
 FRI-SAT/FEB 8-9: 7:05 pm CST at Dane County Coliseum

LOCATION: Colorado Springs, CO 80903
 FOUNDED: 1874
 ENROLLMENT: 1,900
 NICKNAME: Tigers
 COLORS: Black & Gold
 CONFERENCE: WCHA
 ARENA: Broadmoor World Arena (4300)
 ATHLETIC DIRECTOR: Dr. Max Taylor
 SID: Dave Moross (719) 389-6755
 Home: 635-1148
 HEAD COACH: Brad Buetow (Minnesota, 1973), 3rd year
 RECORD AT CC: 2 years/29-46-5 (.394)
 CAREER RECORD: 11 Years/262-164-13 (.612)
 ASSISTANT COACHES: Doug Palazzari, Matt Shaw, Bill Baldrice, Chris Sime
 1989-90 RECORD: 18-20-2/10-17-1 WCHA (7th)
 RETURNING LETTERMEN: 18
 LETTERMEN LOST: 6
 STARTING TIME FOR HOME GAMES: 7:05 PM MT
 HOCKEY PRESS BOX PHONE: (719) 634-7711 (ask for World Arena press box)

1989-90 STATISTICAL LEADERS

	GP	G	A	PTS	PP	GW	SH
Chris Anderson/LW	40	20	26	46	12	2	0
ED ZAWATSKY/C	40	17	27	44	7	2	0
Doug Kirton/RW	37	19	21	40	5	4	0
JOHN MOONEY/C	40	10	30	40	5	3	0
STEVE STRUNK/RW	40	13	18	31	4	3	0
Cal Brown/D	39	4	21	25	3	0	0
Brent Mowery/C	39	7	13	20	3	0	0
GRANT BLOCK/C	35	13	6	19	1	1	1
TREVOR POCHIPINSKI/D	40	5	13	18	2	0	0
SEAN FOLEY/LW	26	9	8	17	5	0	0
PAT RAFFERTY/F	37	6	11	17	1	1	1

GOALTENDERS	GP	W	L	T	MIN	GA	SVS	GAA	SV%
PAUL BADALICH	22	8	10	1	1084	75	523	4.15	.875
DENIS CASEY	19	7	9	1	1060	77	480	4.36	.862
JON GUSTAFSON	7	3	1	0	264	20	76	4.53	.792

(RETURNEES IN ALL CAPS)

NORTH DAKOTA



FRI-SAT/NOV 23-24: 7:05 pm CST at Dane County Coliseum
 FRI-SAT/FEB 1-2: 7:35 pm CST at Grand Forks, ND

LOCATION: Grand Forks, ND 58202
 FOUNDED: 1883
 ENROLLMENT: 11,145
 NICKNAME: Fighting Sioux
 COLORS: Green & White
 CONFERENCE: WCHA
 ARENA: Ralph Englestad Arena (6067)
 ATHLETIC DIRECTOR: TBA
 SID: Doug Skipper (701) 777-2985
 Home: 775-6067
 HEAD COACH: John (Gino) Gasparini (North Dakota, 1968), 13th Year
 RECORD AT UND: 12 Years/328-162-17 (.664)
 CAREER RECORD: 12 Years/328-162-17 (.664)
 ASSISTANT COACHES: Cary Eades, Jim Scanlan
 1989-90 RECORD: 28-13-4/15-10-3 WCHA (3rd)
 RETURNING LETTERMEN: 21
 LETTERMEN LOST: 3
 STARTING TIME FOR HOME GAMES: 7:35 & 8:05 PM CT
 HOCKEY PRESS BOX PHONE: (701) 777-3032

1989-90 STATISTICAL LEADERS

	GP	G	A	PTS	PP	GW	SH
Lee Davidson/C	45	26	49	75	9	2	1
DIXON WARD/W	45	35	34	69	13	4	0
RUSS PARENT/D	45	9	50	59	3	0	0
GREG JOHNSON/C	44	17	38	55	9	3	1
NEIL EISENHUT/W/C	45	22	32	54	8	1	1
RUSS ROMANIUK/W	45	36	15	51	13	3	6
JASON HERTER/D	38	11	39	50	9	1	0
GARRY WALK/W	43	22	17	39	5	2	0
Brent Bobyck/W	44	16	21	37	0	3	4
JEFF MCLEAN/C	45	10	16	26	0	0	0
DAVID MARVIN/D	45	3	23	26	1	2	1
DANE JACKSON/W	44	13	11	26	0	2	0

GOALTENDERS	GP	W	L	T	MIN	GA	SVS	GAA	SV%
TONY COUTURE	24	16	6	1	1401	81	603	3.47	.882
CHRIS DICKSON	23	12	7	2	1227	84	474	4.11	.850
STEVE PETERS	2	0	0	1	97	8	39	4.95	.830

(RETURNEES IN ALL CAPS)

UNIVERSITY OF MINNESOTA



SAT-SUN/DEC 8-9: 2:05 pm CST at Minneapolis, MN
 FRI-SAT/JAN 25-26: 7:05 pm CST at Dane County Coliseum

LOCATION: Minneapolis, MN 55455
 FOUNDED: 1851
 ENROLLMENT: 42,000
 NICKNAME: Golden Gophers
 COLORS: Maroon & Gold
 CONFERENCE: WCHA
 ARENA: Mariucci Arena (7625)
 ATHLETIC DIRECTOR: Rick Bay
 HOCKEY SID: Bill Crumley (612) 625-4090
 Home: (612) 725-9594
 HEAD COACH: Doug Woog (Minnesota 1966), 6th Year
 RECORD AT UM: 5 Years/164-64-6 (.714)
 CAREER RECORD: 5 Years/164-64-6 (.714)
 ASSISTANT COACHES: Bill Butters, Jack Blatherwick, Paul Ostby, Bob Shier
 1989-90 RECORD: 28-16-2/17-9-2 WCHA (2nd)
 RETURNING LETTERMEN: 15
 LETTERMEN LOST: 8
 STARTING TIME FOR HOME GAMES: 7:05 PM CT
 HOCKEY PRESS BOX PHONE: (612) 625-0844

1989-90 STATISTICAL LEADERS

	GP	G	A	PTS	PP	GW	SH
Peter Hankinson/F	46	25	41	66	10	2	5
Scott Bloom/F	43	24	28	52	7	3	0
KEN GERNANDER/F	44	32	17	49	13	7	0
LARRY OLIMB/D	46	6	36	42	2	0	0
GRANT BISCHOFF/W	45	21	19	40	3	0	1
TOM PEDERSON/D	43	8	30	38	3	0	1
TRENT KLATT/W	38	22	14	36	0	4	0
JASON MILLER/C	41	10	26	36	0	0	1
LUKE JOHNSON/D	44	4	31	35	2	1	0
BEN HANKINSON/W	45	19	12	31	5	2	0

GOALTENDERS	GP	W	L	T	MIN	GA	SVS	GAA	SV%
TOM NEWMAN	35	19	13	2	1982	127	804	3.84	.864
SCOTT NELSON	11	4	2	0	364	19	115	3.84	.858
JEFF STOLP	10	5	1	0	417	33	164	4.75	.832

(RETURNEES IN ALL CAPS)

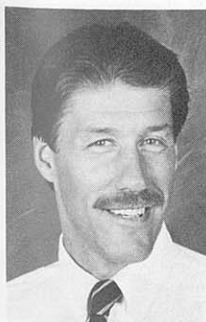

COACH BUETOW

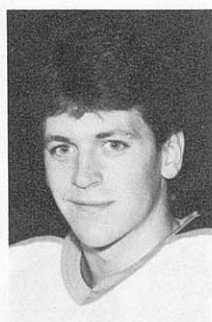

STEVE STRUNK



COACH GASPARINI

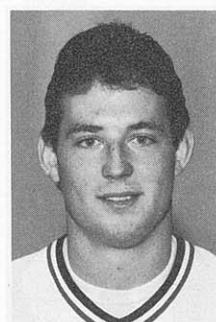

DIXON WARD



COACH WOOG

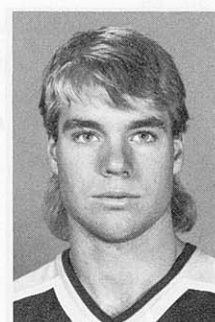

GRANT BISCHOFF

UNIVERSITY OF DENVER



THU-FRI/DEC 13-14: 7:05 pm CST at Dane County Coliseum
FRI-SAT/JAN 18-19: 7:35 pm MST at Denver, CO

LOCATION: Denver, CO 80208
 FOUNDED: 1864
 ENROLLMENT: 7,200
 NICKNAME: Pioneers
 COLORS: Crimson & Gold
 CONFERENCE: WCHA
 ARENA: DU Arena (4753)
 ATHLETIC DIRECTOR: Jack McDonald
 SID: TBA (303) 871-3392
 HEAD COACH: Frank Serratore (Bemidji State), First Year
 RECORD AT DU: First Year
 CAREER RECORD: First Year
 ASSISTANT COACHES: Mike Gibbons, Troy Ward
 1989-90 RECORD: 18-24-0/13-15-0 WCHA (5th)
 RETURNING LETTERMEN: 16
 LETTERMEN LOST: 7
 STARTING TIME FOR HOME GAMES: 7:35 PM MT
 HOCKEY PRESS BOX PHONE: (303) 871-3921 or 3922.

1989-90 STATISTICAL LEADERS

	GP	G	A	PTS	PP	GW	SH
Dave Shields/C	42	31	43	74	8	0	2
Eric Murano/F	42	33	35	68	12	2	1
RICK BERENS/W	38	27	25	52	6	2	1
KEN MACARTHUR/D	38	12	29	41	5	1	0
JAY MOORE/C	38	15	22	37	3	1	0
Marc Rousseau/D	42	6	26	32	4	2	0
DARREN BIGGS/W	35	12	11	23	7	2	0
COREY CARLSON/F	39	8	15	23	1	0	1
LANCE MOMOTANI/F	30	6	15	21	3	0	2
MIKE MARKOVICH/D	42	4	17	21	3	1	0
Rod Summers/D	42	3	18	21	3	0	0

GOALTENDERS	GP	W	L	T	MIN	GA	SVS	GAA	SV%
LUCIEN CARIGNAN	25	10	15	0	1482	118	698	4.78	.855
BRYAN SCHOEN	17	8	9	0	1040	81	498	4.67	.860

(RETURNEES IN ALL CAPS)

ST. LAWRENCE UNIVERSITY BOWLING GREEN



FRI/DEC 28: 8:00 pm CST at Badger Hockey Showdown, Bradley Center, Milwaukee

LOCATION: Canton, NY 13617
 FOUNDED: 1856
 ENROLLMENT: 2,000
 NICKNAME: Saints
 COLORS: Scarlet & Brown
 CONFERENCE: ECAC
 ARENA: Appleton Arena (3800)
 ATHLETIC DIRECTOR: Bob Sheldon
 HOCKEY SID: Wally Johnson (315) 379-5588
 Home: 379-9338
 HEAD COACH: Joe Marsh (New Hampshire, 1977) 6th year
 RECORD AT SLU: 5 years/111-57-4 (.657)
 CAREER RECORD: 5 years/111-57-4 (.657)
 ASSISTANT COACHES: Paul Flanagan
 1989-90 RECORD: 15-17-4/12-8-2 ECAC (5th)
 RETURNING LETTERMEN: 14
 LETTERMEN LOST: 9
 STARTING TIME FOR HOME GAMES: 7:30 PM ET
 HOCKEY PRESS BOX PHONE: (315) 379-5696

1989-90 STATISTICAL LEADERS

	GP	G	A	PTS	PP	GW	SH
Joe Day/W	32	19	26	45	6	3	3
ANDY PRITCHARD/W/C	32	17	19	36	8	2	0
Doug Murray/W/C	31	8	20	28	3	0	0
DAN LAPERRIERE/D	31	6	19	25	3	0	1
Chris Consorte/W	31	8	16	24	2	2	0
GREG CARVEL/C	30	5	16	21	3	1	0
Martyn Ball/C	31	9	11	20	3	1	0
MARTIN LACROIX/W	32	11	8	19	3	2	0
Shawn Rivers/D	28	3	15	18	0	1	0
Rob White/D	32	2	15	17	1	0	0

GOALTENDERS	GP	W	L	T	MIN	GA	SVS	GAA	SV%
Mike Mudd	15	6	4	3	790	38	419	2.89	.917
LES KUNTAR	20	7	11	1	1136	80	613	4.23	.885

(RETURNEES IN ALL CAPS)

SAT/DEC 29: 6 or 9:00 pm CST at Badger Hockey Showdown, Bradley Center, Milwaukee

LOCATION: Bowling Green, MI 43403
 ENROLLMENT: 18,000
 NICKNAME: Falcons
 COLORS: Burnt Orange & Seal Brown
 CONFERENCE: CCHA
 ARENA: BGSU Ice Arena (5000)
 ATHLETIC DIRECTOR: Jack Gregory
 HOCKEY SID: Steve Barr (419) 372-7076
 Home: 669-3600
 HEAD COACH: Jerry York (Boston College, 1967), 12th year
 RECORD AT BG: 11 years/281-166-21 (.623)
 CAREER RECORD: 18 years/406-253-24 (.612)
 ASSISTANT COACHES: Terry Flanagan, Wayne Wilson
 1989-90 RECORD: 25-17-2/20-10-2 CCHA (3rd)
 RETURNING LETTERMEN: 16
 LETTERMEN LOST: 7
 STARTING TIME FOR HOME GAMES: 7:30 PM ET

1989-90 STATISTICAL LEADERS

	GP	G	A	PTS	PP	GW	SH
Nelson Emerson/C	44	30	52	82	8	1	0
Rob Blake/D	42	23	36	59	13	1	1
BRETT HARKINS/C	41	11	43	54	4	4	0
MATT RUCHTYL/W	42	28	21	49	13	4	0
PETER HOLMES/R/W	44	18	31	49	13	2	0
Marc Potvin/R/W	40	19	17	36	7	3	0
MARTIN JIRANEK/C	41	13	21	34	7	1	0
DAN BYLSMA/L/W	44	13	17	30	3	2	2
Kevin Dahl/D	43	8	22	30	1	2	0
Joe Quinn/R/W	42	11	18	29	5	1	1

GOALTENDERS	GP	W	L	T	MIN	GA	SVS	GAA	SV%
ANGELO LIBERTUCCI	28	16	10	1	1591	107	703	4.03	.868
Paul Connell	18	8	6	1	943	79	377	5.03	.827
JOHN BURKE	3	1	1	0	124	6	36	2.90	.857

(RETURNEES IN ALL CAPS)

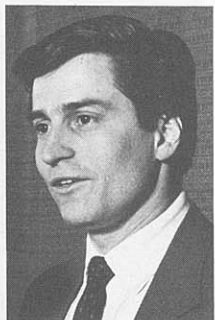

COACH SERRATORE

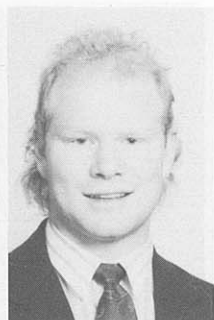

DARREN BIGGS

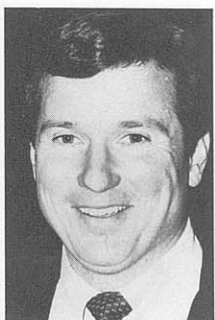

COACH MARSH

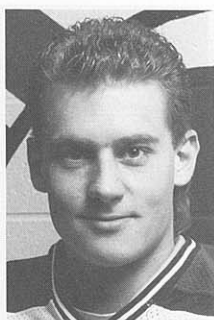

LES KUNTAR

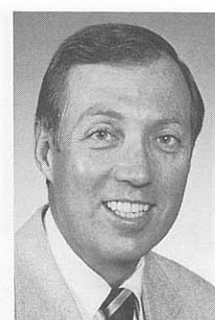

COACH YORK

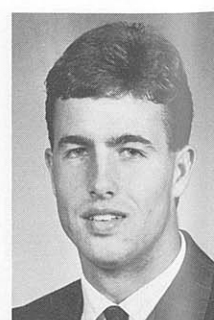

BRADEN SHAUCHOOK

ALL-TIME SERIES RECORDS WITH 1990-91 OPPONENTS

(Since 1963)

MICHIGAN TECH (39-25-11,608)

DATE	W	L	T	UW	MT
*12/08/67		L		5	6
*12/09/67	W			4	3
11/22/68			T	7	7 ot
11/23/68	W			4	3
†12/21/68 (GLIT)	L			1	4
*01/09/70	W			3	2 ot
*01/10/70	L			2	3 ot
†03/21/70 (NCAA)	W			6	5
11/13/70	L			2	6
11/14/70	L			2	5
12/17/71	W			6	3
12/18/71	W			6	1
03/07/72 (WCHA)	L			3	5
03/08/72 (WCHA)	W			6	1
02/02/73	L			1	7
02/03/73	L			3	5
*01/11/74	L			1	4
*01/12/74	L			4	6
*02/21/75	W			4	0
*02/22/75	L			2	4
*01/23/76	W			5	1
*01/24/76	L			4	5
02/27/76	L			3	6
02/28/76	L			6	9
*02/11/77	W			8	4
*02/12/77	W			4	3
10/28/77	L			5	6 ot
*10/29/77	W			10	4
*01/27/78	W			10	2
*01/28/78	L			4	5
*03/14/78 (WCHA)	L			4	3
*03/15/78 (WCHA)	W			7	4
01/12/79	L			5	8
01/13/79	W			5	2
*10/26/79	W			6	5
*10/27/79	L			4	6
†12/28/79	L			0	1
*01/30/81	L			3	5
*01/31/81	W			6	2
*12/13/84	W			6	3
*12/14/84	L			4	5
02/22/85	W			4	3
02/23/85	W			7	3
02/21/86	W			7	5
02/22/86	L			3	4 ot
10/17/86	L			3	6
10/18/86	W			5	2
*02/10/87	W			4	3
*02/11/87	W			3	2
*10/23/87	W			4	0
*10/24/87	W			9	2
12/04/87	W			4	1
12/05/87	W			4	2
*11/04/88	W			4	1
*11/05/88	W			7	3
12/09/88	L			3	4
12/10/88	L			5	6
*02/24/89 (WCHA)	W			5	2
*02/25/89 (WCHA)	W			5	3
*10/20/89	W			6	5
*10/21/89	W			8	2
02/02/90	W			5	4
02/03/90	W			7	2
*03/03/90 (WCHA)	W			5	2
*03/04/90 (WCHA)	W			4	3 ot

* Games at Madison: 22-10-0/688
Games at Houghton: 16-13-1/550
† Neutral: 1-2-0/333

ALASKA-ANCHORAGE

(First Meeting)

MINNESOTA-DULUTH (46-36-4/558)

DATE	W	L	T	UW	MD
02/04/67		L		1	6
*01/06/68	L			2	4
01/30/70	W			5	4
01/31/70	L			2	4
*12/04/70	W			2	1
*12/05/70	L			4	6

01/01/72	W			6	5 ot
01/02/72	L			3	4
*02/16/73	W			6	2
*02/17/73	W			9	2
01/25/74	W			6	3
01/26/74	L			1	4
*11/15/74	W			4	2
*11/16/74	W			7	5
01/10/75	W			6	4
01/11/75	L			5	8
11/14/75	L			6	9
11/15/75	L			2	4
*01/16/76	W			10	4
*01/17/76	L			2	3
*11/24/78	W			5	4
11/05/76	W			7	1
11/06/76	W			7	1
*02/18/77	W			7	4
*02/19/77	W			6	4
*11/18/77	W			4	3
*11/19/77	W			6	2
01/13/78	T			3	3 ot
01/14/78	W			5	4
03/10/78 (WCHA)	W			9	2
03/11/78 (WCHA)	W			5	4
*11/24/78	T			3	3 ot
*11/25/78	W			6	3
01/26/79	T			5	5 ot
01/27/79	L			6	10
*11/10/79	L			7	8
*11/11/79	W			7	3
*02/15/80	L			3	5
*02/16/80	L			4	8
12/05/80	L			2	3
12/06/80	W			5	3
*01/23/81	W			7	2
*01/24/81	W			4	3
10/30/81	W			6	1
10/30/81	W			6	1
*01/08/82	W			8	3
*01/09/82	W			4	3 ot
02/26/82	L			8	9
02/27/82	W			8	6
*12/03/82	L			3	5
*12/04/82	W			7	2
*01/07/83	W			7	4
*01/08/83	W			6	2
02/04/83	L			3	6
02/05/83	W			3	1
*12/02/83	L			5	6 ot
*12/03/83	L			1	4
01/13/84	L			1	7
01/14/84	L			4	6
02/17/84	L			2	4
02/18/84	L			1	6
03/03/84 (WCHA)	W			3	6
03/04/84 (WCHA)	L			0	9
11/16/84	L			2	4
11/17/84	L			1	6
*02/08/85	L			4	5
*02/09/85	L			1	8
*11/01/85	W			5	3
*11/02/85	W			4	3
02/07/86	W			7	3
02/08/86	L			3	5
11/14/86	L			1	2 ot
11/15/86	W			5	2
*01/09/87	W			3	2 ot
*01/10/87	L			1	2
*01/08/88	W			10	4
*01/09/88	L			2	3
02/12/88	W			7	2
02/13/88	W			5	4
11/25/88	W			4	2
11/26/88	T			1	1 ot
*01/13/89	W			5	1
*01/14/89	W			2	1 ot
*11/24/89	L			4	9
*11/25/89	W			3	0
01/05/90	L			3	4
01/06/90	W			4	2

* Games at Madison: 26-14-1/646
Games at Duluth: 20-22-3/478
† Neutral: 0-0-0

NORTHERN MICHIGAN (20-11-2/636)

DATE	W	L	T	UW	NM
†03/27/81 (NCAA)	W			5	1

*01/02/82	W			5	3
*01/03/82	W			7	1
*01/03/84	W			2	1
*01/04/84	W			5	4 ot
11/02/84	L			2	8
11/03/84	L			5	9
*02/15/85	W			6	1
*02/16/85	W			7	2
*02/14/86	L			3	7
*02/15/86	W			6	0
*10/10/86	W			6	1
*10/11/86	L			2	6
02/06/87	W			5	3
02/07/87	L			3	5
*02/28/87 (WCHA)	W			4	2
*03/01/87 (WCHA)	W			6	2
*10/09/87	W			6	2
*10/10/87	W			6	5
02/19/88	L			4	6
02/20/88	T			3	3 ot
*02/25/88 (WCHA)	W			2	1 ot
*02/26/88 (WCHA)	W			5	4
10/21/88	T			2	2 ot
10/22/88	L			4	5 ot
*02/13/89	W			6	3
*02/14/89	L			3	4 ot
†03/05/89 (WCHA)	L			2	4
11/17/89	L			5	11
11/18/89	W			6	5 ot
*01/19/90	L			3	4
*01/20/90	W			10	1
†03/11/90 (WCHA)	W			4	3 ot

* Games at Madison: 16-4-0/800
Games at Marquette: 2-6-2/300
† Neutral: 2-1-0/667

ST. CLOUD STATE (2-1-0/667)

DATE	W	L	T	UW	SC
*12/13/88	W			8	1
*01/16/89	W			4	3
01/09/90	L			5	6

* Games at Madison: 2-0-0/1.000
Games at St. Cloud: 0-1-0/0.000

ALASKA-FAIRBANKS (2-0-0/1.000)

DATE	W	L	T	UW	AF
*02/07/89	W			4	2
*01/02/90	W			7	6 ot

* Games at Madison: 2-0-0/1.000

COLORADO COLLEGE (71-24-3/740)

DATE	W	L	T	UW	CC
*01/08/65	L			4	8
*01/09/65	L			3	7
01/28/66	L			2	3
01/29/66	L			4	10
*01/27/67	L			2	5
*01/28/67	L			4	7
02/02/68	W			4	3
02/03/68	W			6	2
*01/03/69	L			3	5
*01/04/69	L			2	3 ot
02/20/70	W			5	3
02/21/70	W			4	3
*01/08/71	W			7	1
*01/09/71	W			8	2
12/10/71	W			7	2
12/11/71	W			5	3
*01/14/72	W			6	5
*01/15/72	W			7	6
11/03/72	L			6	10
11/04/72	W			5	0
*11/17/72	W			6	3
*11/18/72	W			5	3
†12/28/72 (SLIT)	W			6	2
*11/09/73	W			4	3
*11/10/73	W			8	3
*02/01/74	T			4	4 ot
*02/02/74	W			8	3

12/06/74	W			7	4
12/07/74	L			2	5
*01/24/75	W			5	3
*01/25/75	L			4	6
*11/21/75	L			5	6
*11/22/75	W			6	3
02/06/76	W			4	3 ot
02/07/76	T			2	2 ot
*11/12/76	W			6	5
*11/13/76	W			5	4
01/21/77	W			6	3
01/22/77	W			4	1
*03/09/77 (WCHA)	W			3	1
*03/10/77 (WCHA)	W			3	1
*11/04/77	W			8	6
*11/05/77	L			4	5
02/02/78	W			5	4 ot
02/03/78	W			4	3
*11/03/78	W			4	2
*11/04/78	L			2	5
02/23/79	W			4	1
02/24/79	W			8	6
*12/07/79	L			4	5 ot
*12/08/79	W			5	4
*02/22/80	W			6	2
*02/23/80	L			6	7 ot</

03/12/72 (WCHA).....W	5	1				02/04/72.....L	2	4	†03/12/90 (WCHA).....W	7	1
*01/26/73.....W	8	3				02/05/72.....L	5	7		470	468
*01/27/73.....W	4	3				12/22/72.....T	4	4	* Games at Madison: 28-24-3/536		
02/22/74.....L	4	5	ot			12/23/72.....L	2	4	Games at Minneapolis: 19-40-3/331		
02/23/74.....W	7	1				†12/30/72.....W	5	1	† Neutral: 5-0-0/1.000		
01/31/75.....W	10	4				*03/02/73.....L	3	4			
02/01/75.....T	2	2	ot			*03/03/73.....W	3	0			
*01/09/76.....L	5	6	ot			*03/05/73 (WCHA).....W	8	6			
*01/10/76.....L	2	3				*03/06/73 (WCHA).....W	6	4			
*12/11/76.....W	6	2				11/02/73.....W	3	2			
*12/11/76.....W	11	6				11/03/73.....W	8	2			
01/14/77.....W	7	6	ot			*02/08/74.....T	3	3			
01/15/77.....W	8	7	ot			*02/09/74.....T	4	4			
02/24/78.....W	7	5				*12/27/74.....W	2	1			
02/25/78.....L	2	4				*12/28/74.....L	1	4			
11/17/78.....W	2	1	ot			01/03/75.....L	2	4			
11/18/78.....L	1	3				01/04/75.....L	1	3			
*02/09/79.....L	3	7				11/28/75.....W	4	2			
*02/10/79.....L	4	7				11/29/75.....L	1	6			
03/10/79 (WCHA).....L	2	4				*02/13/76.....L	4	5	ot		
03/11/79 (WCHA).....T	7	7				*02/14/76.....W	9	3			
*02/29/80.....L	1	8				12/03/76.....W	4	3	ot		
*03/01/80.....L	3	4				12/04/76.....W	7	2			
02/06/81.....W	10	1				*01/07/77.....W	7	1			
02/07/81.....W	5	4				*01/08/77.....L	4	5			
*01/29/82.....L	0	3				*03/12/77 (WCHA).....W	9	5			
*01/30/82.....W	3	0				*03/13/77 (WCHA).....W	8	3			
02/19/82.....L	4	5	ot			*11/25/77.....W	4	1			
02/20/82.....L	1	3				*11/26/77.....W	5	3			
03/13/82 (WCHA).....W	9	0				02/17/78.....L	2	3	ot		
03/14/82 (WCHA).....W	3	1				02/18/78.....W	3	1			
03/27/82 (NCAA).....L	2	5				10/27/78.....L	4	8			
11/19/82.....L	2	6				10/28/78.....W	6	5			
11/20/82.....L	0	4				*01/19/79.....L	2	3			
*01/28/82.....T	2	2	ot			*01/20/79.....W	4	3			
*01/29/83.....L	2	3				*11/23/79.....L	5	6			
03/04/83 (WCHA).....T	1	1				*11/24/79.....L	2	7			
03/05/83 (WCHA).....W	6	5	ot			*02/08/80.....L	4	6			
*10/21/83.....L	3	5				*02/09/80.....L	6	7			
*10/22/83.....L	2	3				*11/28/80.....L	4	5	ot		
02/03/84.....T	3	3	ot			*11/29/80.....W	8	3			
02/04/84.....W	6	4				01/16/81.....L	3	6			
*11/30/84.....W	6	5	ot			01/17/81.....L	4	8			
*12/01/84.....W	3	2				†03/28/81 (NCAA).....W	6	3			
*11/22/85.....W	8	1				*11/06/81.....W	4	1			
*11/23/85.....W	6	2				*11/07/81.....T	6	6			
01/17/86.....L	2	8				12/04/81.....W	6	3			
01/18/86.....L	4	6				12/05/81.....L	4	6			
*03/01/86 (WCHA).....W	6	2				*02/12/82.....L	1	2	ot		
*03/02/86 (WCHA).....W	6	5				*02/13/82.....W	5	0			
10/31/86.....L	4	9				*03/09/82 (WCHA).....L	3	4			
11/01/86.....L	2	6				*03/10/82 (WCHA).....W	6	2			
*01/30/87.....L	4	5				10/29/82.....T	4	4	ot		
*01/31/87.....L	1	2				10/30/82.....L	8	9			
11/13/87.....L	3	4				*11/12/82.....W	4	3			
11/14/87.....W	5	4				*11/13/82.....L	1	5			
*01/29/88.....W	4	3				12/18/83.....W	7	3			
*01/30/88.....W	5	4	ot			12/19/83.....L	1	5			
†03/06/88 (WCHA).....W	2	1				03/12/83 (WCHA).....W	5	1			
*11/11/88.....W	5	2				03/13/83 (WCHA).....W	3	2			
*11/12/88.....W	5	2				10/28/83.....L	3	5			
01/27/89.....W	3	2				10/29/83.....L	6	7			
01/28/89.....W	4	2				*11/11/83.....W	3	1			
12/01/89.....W	7	5				*11/12/83.....W	9	0			
12/02/89.....L	5	9				*01/27/84.....W	5	4			
*02/23/90.....T	5	5	ot			*01/28/84.....L	1	4			
*02/24/90.....W	5	4	ot			01/11/85.....L	5	6			
	337	288				01/12/85.....W	5	4	ot		
						03/09/85 (WCHA).....L	0	6			
						03/10/85 (WCHA).....L	7	8			
						12/06/85.....L	4	5	ot		
						12/07/85.....L	2	6			
						*01/31/86.....W	7	4			
						*02/01/86.....W	6	4			
						03/08/86 (WCHA).....L	1	4			
						03/09/86 (WCHA).....L	3	7			
						*10/24/86.....L	2	3	ot		
						*10/25/86.....W	5	2			
						02/20/87.....L	2	5			
						02/21/87.....L	2	5			
						03/06/87 (WCHA).....W	2	1			
						03/07/87 (WCHA).....L	4	8			
						10/30/87.....L	3	5			
						10/31/87.....L	4	5	ot		
						*02/05/88.....L	0	1			
						*02/06/88.....W	2	1			
						†03/07/88 (WCHA).....W	3	2			
						*10/14/88.....L	2	3	ot		
						*10/15/88.....L	2	4			
						02/17/89.....L	1	4			
						02/18/89.....L	2	5			
						†03/06/89 (WCHA).....W	4	3			
						03/24/89 (NCAA).....L	2	4			
						03/25/89 (NCAA).....L	2	4			
						*11/03/89.....L	3	5			
						*11/04/89.....W	4	3			
						02/16/90.....W	6	3			
						02/17/90.....L	2	4			

**ST. LAWRENCE
(5-1-0/.833)**

DATE	W	L	T	UW	SL
*03/19/83(NCAA).....W				6	2
*03/20/83(NCAA).....W				7	1
03/26/88(NCAA).....L				0	7
03/27/88(NCAA).....W				4	3
03/17/89(NCAA).....W				3	1
03/18/89(NCAA).....W				4	2
				24	16

* Games at Madison: 2-0-0/1.000
Games at Canton: 3-1-0/.750
† Neutral: 0-0-0

**DENVER
(41-21-4/.652)**

DATE	W	L	T	UW	DU	
01/31/68.....L				1	7	
12/12/69.....L				3	5	
12/13/69.....L				1	4	
03/14/70 (WCHA).....W				3	2	
11/27/70.....W				6	3	
11/28/70.....L				4	10	
*03/03/72.....L				2	4	
*03/04/72.....L				2	6	
†03/18/72 (NCAA).....W				5	2	
01/05/73.....W				3	2	
01/06/73.....L				1	2	
†03/17/73 (NCAA).....W				4	2	
*12/07/73.....T				3	3	ot
*12/08/73.....L				4	5	ot
11/29/74.....W				7	3	ot
11/30/74.....W				6	5	ot
*02/07/75.....W				9	2	ot
*02/08/75.....W				5	3	ot
01/02/76.....W				6	3	ot
01/03/76.....W				7	5	ot
02/25/77.....L				3	6	ot
*02/26/77.....W				5	2	ot
*02/10/78.....L				1	5	ot
*02/11/78.....L				2	3	ot
*02/02/79.....W				5	4	ot
*02/03/79.....W				10	4	ot
*01/11/80.....W				7	2	ot
*01/12/80.....W				6	4	ot
10/24/80.....W				5	3	ot
10/25/80.....L				3	5	ot
01/15/82.....W				3	2	ot
01/16/82.....W				2	1	ot
*02/05/82.....L				2	4	ot
*02/06/82.....W				4	0	ot
01/14/83.....W				8	0	ot
01/15/83.....W				8	4	ot
*02/11/83.....W				4	1	ot
*02/12/83.....W				5	3	ot
11/04/83.....W				6	4	ot
11/05/83.....W				7	4	ot
01/20/84.....L				5	6	ot
01/21/84.....W				10	4	ot
*02/10/84.....W				4	3	ot
*02/11/84.....W				6	4	ot
*02/25/84 (WCHA).....W				5	3	ot
*02/26/84 (WCHA).....W				8	5	ot
01/18/85.....W				8	7	ot
01/19/85.....L				3	10	ot
*10/18/85.....L				2	4	ot
*10/19/85.....W				6	2	ot
11/21/86.....T				2	2	ot
11/22/86.....L				6	8	ot
*12/20/86.....L				2	5	ot
*12/21/86.....L				3	10	ot
10/16/87.....L				3	8	ot
10/17/87.....L				5	6	ot
*11/06/87.....W				3	2	ot
*11/07/87.....W				7	3	ot
10/28/88.....W				7	4	ot
10/29/88.....T				4	4	ot
*02/03/89.....W				4	3	ot
*02/04/89.....T				2	2	ot
10/27/89.....W				6	5	ot
10/28/89.....W				4	2	ot
*01/26/90.....W				3	2	ot
*01/27/90.....W				7	1	ot
				303	254	ot

* Games at Madison: 19-9-2/.650
Games at Denver: 20-12-2/.618
† Neutral: 2-0-0/1.000

**BOWLING GREEN
(3-3-1/.500)**

DATE	W	L	T	UW	BG
12/15/67.....L				1	2
*12/06/68.....L				3	4
*12/07/68.....W				8	3
01/28/69.....W		</			

TEAM RECORDS/1963-90

SEASON

MOST WINS

37 (1976-77) 37-7-1
36 (1989-90) 36-9-1
35 (1981-82) 35-11-1

MOST WINS—WCHA

26 (1976-77) 26-5-1

MOST HOME WINS

22 (1976-77, 1981-82) 22-5-0
20 (1989-90) 20-3-1

MOST HOME WINS—WCHA

13 (1976-77, 1987-88) 13-3-0

MOST ROAD WINS

16 (1989-90) 16-6-0
15 (1969-70) 15-5-0
(1976-77) 15-3-1

MOST ROAD WINS—WCHA

13 (1976-77) 13-2-1

MOST LOSSES

24 (1975-76) 12-24-2

MOST LOSSES—WCHA

19 (1975-76) 11-19-2

MOST HOME LOSSES

12 (1975-76) 6-12-0

MOST HOME LOSSES—WCHA

10 (1975-76) 6-10-0

MOST ROAD LOSSES

12 (1975-76) 6-12-2

MOST ROAD LOSSES—WCHA

9 (1975-76) 5-9-2

MOST TIES

5 (1973-74, 1988-89)

MOST TIES—WCHA

5 (1973-74, 1988-89)

BEST WON-LOSS PERCENTAGE

.833 (1976-77) 37-7-1
.793 (1989-90) 36-9-1

BEST WON-LOSS PERCENTAGE—WCHA

.828 (1976-77) 26-5-1

BEST HOME WON-LOSS PERCENTAGE

.950 (1972-73) 19-1-0
.854 (1989-90) 20-3-1
.820 (1982-83) 20-4-1

BEST HOME WON-LOSS PERCENTAGE—WCHA

.929 (1972-73) 13-1-0

BEST ROAD WON-LOSS PERCENTAGE

.861 (1976-77) 15-2-1

BEST ROAD WON-LOSS PERCENTAGE—WCHA

.714 (1969-70) 15-6-0

FEWEST WINS (min 30 games)

12 (1975-76) 12-24-2

FEWEST HOME WINS

6 (1975-76) 6-12-0

FEWEST ROAD WINS

1 (1964-65) 1-9-0

FEWEST LOSSES

7 (1976-77) 37-7-1

9 (1972-73) 29-9-2

9 (1989-90) 36-9-1

FEWEST HOME LOSSES

1 (1972-73) 19-1-0

FEWEST ROAD LOSSES

2 (1976-77) 15-2-1

FEWEST TIES

0 (1964-65, 1965-66, 1966-67, 1967-68,
1969-70, 1984-85, 1985-86)

LONGEST WINNING STREAK

12 (01/14/77 to 02/25/77)

11 (11/04/72 to 12/09/72)

(12/04/82 to 01/22/83)

9 (10/29/84 to 11/26/84)

(01/20/90 to 02/16/90)

(02/24/90 to 04/01/90)

LONGEST WINNING STREAK—WCHA

11 (11/04/72 to 12/09/72)

LONGEST HOME WINNING STREAK

16 (1972-73)

15 (1985-86)

LONGEST HOME WINNING STREAK—WCHA

12 (1972-73)

LONGEST ROAD WINNING STREAK

9 (1976-77)

LONGEST ROAD WINNING STREAK—WCHA

9 (1976-77)

LONGEST LOSING STREAK

5 (1973-74, 1975-76)

LONGEST LOSING STREAK—WCHA

7 (1983-84)

LONGEST HOME LOSING STREAK

4 (1975-76, 1979-80, 1983-84)

LONGEST HOME LOSING STREAK—WCHA

4 (1975-76, 1979-80, 1983-84)

LONGEST ROAD LOSING STREAK

5 (1975-76, 1987-88)

LONGEST ROAD LOSING STREAK—WCHA

5 (1975-76, 1987-88)

MOST SHUTOUTS

6 (1981-82)

5 (1968-69)

MOST SHUTOUTS—WCHA

4 (1981-82)

MOST CONSECUTIVE SHUTOUTS

2 (1968-69) UW 7, Penn 0; UW 11, Penn 0

(1969-70) UW 2, MN 0; UW 5, MSU 0

MOST TIMES SHUTOUT

2 (1981-82, 1987-88)

MOST CONSECUTIVE TIMES SHUTOUT

0

LONGEST STREAK WITHOUT BEING SHUTOUT

316 Games (01/14/72 to 12/28/79)

LONGEST STREAK WITHOUT BEING SHUTOUT—WCHA

276 Games (01/08/72 to 01/29/82)

MOST GOALS SCORED

264 (1976-77)

255 (1981-82)

254 (1989-90)

MOST GOALS SCORED—WCHA

192 (1976-77)

BEST GOALS/GAME AVERAGE

7.03 (1967-68)

BEST GOALS/GAME AVERAGE—WCHA

6.00 (1976-77)

BEST GOALS AGAINST/GAME AVERAGE

2.68 (1981-82)

2.72 (1968-69)

2.78 (1982-83)

MOST ASSISTS

439 (1976-77)

423 (1981-82)

416 (1989-90)

MOST ASSISTS—WCHA

310 (1976-77)

MOST SCORING POINTS

702 (1976-77)

678 (1981-82)

670 (1989-90)

MOST SCORING POINTS—WCHA

502 (1976-77)

MOST PENALTIES

465 (1988-89)

MOST PENALTIES—WCHA

382 (1988-89)

MOST PENALTY MINUTES

1034 (1988-89)

MOST PENALTY MINUTES—WCHA

860 (1988-89)

MOST OPPONENT GOALS

183 (1984-85)

MOST OPPONENT GOALS—WCHA

151 (1975-76)

BEST OPPONENT GOALS/GAME AVERAGE

4.66 (1975-76)

MOST OPPONENT ASSISTS

304 (1978-79)

MOST OPPONENT SCORING POINTS

477 (1984-85)

MOST OPPONENT PENALTIES

497 (1988-89)

MOST OPPONENT PENALTY MINUTES

1107 (1988-89)

MOST OVERTIMES

11 (1988-89) 2-4-5

9 (1973-74) 1-3-5

MOST OVERTIMES—WCHA

10 (1988-89) 2-3-5

8 (1973-74) 0-3-5

MOST POWER-PLAY GOALS

93 (1976-77)

72 (1981-82)

72 (1989-90)

BEST POWER-PLAY PERCENTAGE

39% (1976-77) 93 of 238

30.5% (1981-82) 72 of 236

28.2% (1989-90) 72 of 255

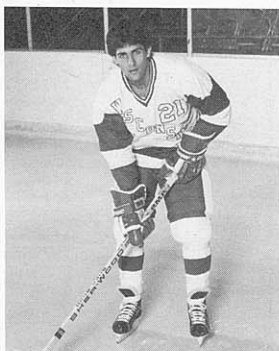

Tony Granato: ranks fourth in career scoring with 220 points . . . he, along with Mark Johnson, are the only two Badgers to record 100 career goals and 100 career assists.



Norm Cherrey: this standout winger had three short-handed goals in game against UM-Duluth in 1973.

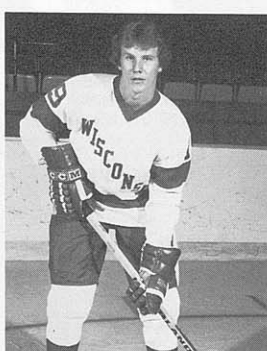

Brian Mullen: scored 62 points for the Badgers, from 1980-82, in 71 games.

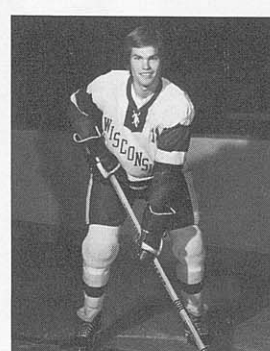

Steve Alley: one of Wisconsin's first Olympians, played on the 1976 USA Team.

MOST SHORTHANDED GOALS

20 (1982-83)

MOST OPPONENT POWER-PLAY GOALS

67 (1975-76)

MOST OPPONENT SHORTHANDED GOALS

14 (1989-90)

10 (1986-87)

GAME**MOST GOALS**

20 vs Windsor (10/16/81) 20-0

MOST GOALS—WCHA

13 vs Michigan State (01/06/79) 13-3

MOST ASSISTS

26 vs Windsor (10/16/81)

MOST ASSISTS—WCHA

22 vs Notre Dame (03/05/78)

vs Michigan State (01/06/79)

MOST SCORING POINTS

46 vs Windsor (10/16/81)

MOST SCORING POINTS—WCHA

35 vs Michigan State (01/06/79)

MOST PENALTIES

23 vs Minnesota (02/20/87)

22 vs Lowell (10/26/85)

vs Minnesota-Duluth (11/26/88)

MOST PENALTY MINUTES

59 vs Lowell (10/26/85)

56 vs Providence (01/22/89)

FEWEST PENALTY MINUTES

0 vs Ohio University (02/24/67)

MOST OPPONENT GOALS

13 vs St. Mary's (11/29/63)

MOST OPPONENT GOALS—WCHA

11 vs Michigan (11/02/77)

vs Northern Michigan (11/17/89)

MOST OPPONENT ASSISTS

20 vs Northern Michigan (11/17/89)

18 vs Denver (11/28/70)

vs Colorado College (03/08/81)

vs Northern Michigan (11/03/84)

MOST OPPONENT SCORING POINTS

31 vs Northern Michigan (11/17/89)

29 vs Colorado College (03/08/81)

MOST OPPONENT PENALTIES

23 vs Lowell (10/26/85)

21 vs Minnesota (12/05/81)

vs Minnesota-Duluth (11/26/88)

vs Michigan Tech (12/10/88)

MOST OPPONENT PENALTY MINUTES

62 vs Colorado College (12/29/88)

56 vs Cornell (12/29/86)

55 vs Colorado College (01/23/87)

LARGEST WINNING MARGIN

20 vs Windsor (10/16/81) 20-0

LARGEST WINNING MARGIN—WCHA

11 vs North Dakota (03/06/71) 12-1

vs Notre Dame (03/05/78) 12-1

LARGEST LOSING MARGIN

10 vs St. Mary's (11/30/63) 2-12

LARGEST LOSING MARGIN—WCHA

9 vs Minnesota-Duluth (03/04/84) 0-9

HIGHEST TIE SCORE

7-7 vs Michigan Tech (11/22/68)

vs North Dakota (03/11/79)

MOST GOALS, BOTH TEAMS

19 vs St. Mary's (11/29/63) 13-6

vs Michigan (02/05/77) 11-8

MOST ASSISTS, BOTH TEAMS

30 vs Northern Michigan (11/17/89)

26 vs Michigan (02/05/77)

vs New Hampshire (01/26/85)

vs Boston University (01/13/88)

MOST SCORING POINTS, BOTH TEAMS

46 vs Northern Michigan (11/17/89) NM 31, UW 15

45 vs Michigan (02/05/77) UW 28, UM 17

MOST PENALTIES, BOTH TEAMS

45 vs Lowell (10/26/85)

42 vs Minnesota (12/05/81)

MOST PENALTY MINUTES, BOTH TEAMS

115 vs Lowell (10/26/85)

106 vs Minnesota (12/05/81)

MOST POWER-PLAY GOALS

7 vs Macalester (01/24/64)

6 vs Western Michigan (02/18/67)

vs Notre Dame (03/03/79)

MOST SHORTHANDED GOALS

6 vs Superior State (11/24/67)

MOST SHORTHANDED GOALS—WCHA

3 vs Minnesota-Duluth (02/27/82)

MOST SHOTS ON GOAL

78 vs Northeastern (01/03/71)

vs Colorado College (11/17/72)

FEWEST SHOTS ON GOAL

13 vs Minnesota (12/18/65)

MOST SAVES

62 vs Michigan State (01/12/73)

FEWEST SAVES

8 vs Minnesota-Duluth (01/16/76)

MOST OPPONENT POWER-PLAY GOALS

6 vs Minnesota-Duluth (03/03/84)

5 vs St. Mary's (11/30/63)

MOST OPPONENT SHOTS ON GOAL

65 vs Michigan State (01/12/73)

FEWEST OPPONENT SHOTS ON GOAL

11 vs Boston University (01/02/83)

12 vs Minnesota-Duluth (01/16/76)

MOST OPPONENT SAVES

72 vs Colorado College (11/17/72)

FEWEST OPPONENT SAVES

12 vs Minnesota (12/18/65)

FASTEST GOAL AT START OF GAME

:09 vs Clarkston (01/20/73) Gary Winchester

FASTEST OPPONENT GOAL AT START OF GAME

:07 vs Minnesota (10/31/82) Jeff Larson

LONGEST GAME

81:28 vs North Dakota (03/05/83) 6-5 (3 ot)

PERIOD**MOST GOALS**

9 vs Windsor (1st) (10/16/81)

MOST GOALS—WCHA

7 vs Michigan State (2nd) (01/06/79)

MOST ASSISTS

14 vs Western Ontario (3rd) (10/22/76)

MOST ASSISTS—WCHA

12 vs Michigan State (2nd) (01/06/79)

MOST SCORING POINTS

20 vs Yale (1st) (12/28/80)

vs Air Force (3rd) (11/26/82)

MOST SCORING POINTS—WCHA

19 vs Michigan State (2nd) (01/06/79)

MOST PENALTIES

12 vs Lowell (3rd) (11/09/84)

vs Boston University (2nd) (01/06/89)

vs Providence (2nd) (01/22/89)

11 vs Michigan State (3rd) (11/19/76)

vs Lowell (3rd) (10/26/85)

vs Minnesota-Duluth (2nd) (11/26/88)

MOST PENALTY MINUTES

48 vs Boston University (2nd) (01/22/89)

43 vs Lowell (3rd) (10/26/85)

35 vs Ohio University (3rd) (02/21/69)

MOST PENALTIES, BOTH TEAMS

22 vs Lowell (3rd) (11/09/84)

vs Boston University (2nd) (01/06/89)

21 vs Lowell (3rd) (10/26/85)

vs North Dakota (2nd) (01/20/86)

vs Minnesota-Duluth (2nd) (11/26/88)

MOST PENALTY MINUTES, BOTH TEAMS

83 vs Lowell (3rd) (10/26/85)

72 vs Ohio University (3rd) (02/21/69)

66 vs Providence (2nd) (01/22/89)

64 vs Cornell (2nd) (12/29/86)

MOST OPPONENT GOALS

6 vs Notre Dame (3rd) (02/23/73)

vs Michigan (3rd) (01/19/80)

vs North Dakota (3rd) (02/29/80)

vs Denver (1st) (01/19/85)

vs Northern Michigan (1st) (02/14/86)

vs North Dakota (2nd) (12/02/89)

MOST OPPONENT ASSISTS

12 vs North Dakota (3rd) (02/29/80)

MOST OPPONENT SCORING POINTS

18 vs North Dakota (3rd) (02/29/80)

MOST OPPONENT PENALTIES

12 vs North Dakota (1st) (02/07/81)

MOST OPPONENT PENALTY MINUTES

40 vs North Dakota (1st) (02/07/81)

vs Lowell (3rd) (10/26/85)

MOST SHOTS ON GOAL

33 vs Notre Dame (1st) (01/31/69)

vs Colorado College (3rd) (11/27/72)

FEWEST SHOTS ON GOAL

0 vs Cornell (3rd) (03/19/70)

MOST OPPONENT SHOTS ON GOAL

27 vs Minnesota (3rd) (11/29/80)

FEWEST OPPONENT SHOTS ON GOAL

1 vs Northern Michigan (01/02/82)

vs Colorado College (02/26/83)

MOST SHORTHANDED GOALS

3 vs Superior State (2nd/3rd) (11/24/67)

vs Air Force (3rd) (11/26/82)



Bob Poffenroth: this flashy center amassed 169 career points in just 99 games from 1967-70.

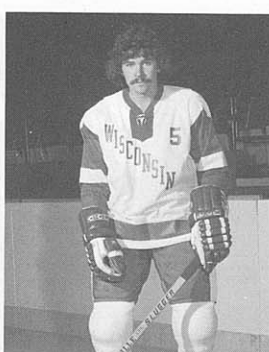

Craig Norwich: was a two-time All-American (1976-77) on defense with 168 career points in 114 games.

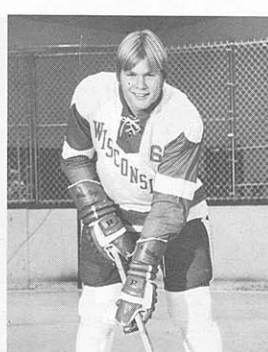

Brian Engblom: this offensive defenseman and Badger All-American tallied 77 points in just 74 career games from 1973-75.

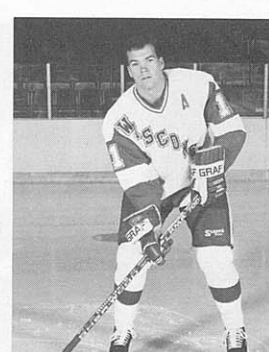

John Byce: tallied 165 career points in 169 games from 1986-90.

MOST POWER-PLAY GOALS

- 5 vs Michigan Tech (2nd) (11/05/88)
- 4 vs Clarkson (1st) (01/05/80)

MOST OPPONENT POWER-PLAY GOALS

- 3 vs Michigan (1st) (12/13/75)
- vs North Dakota (1st) (03/11/79)
- vs Minnesota-Duluth (2nd) (02/04/83)
- vs Minnesota-Duluth (2nd) (03/03/84)
- vs New Hampshire (2nd) (01/25/85)
- vs Minnesota (3rd) (03/10/85)
- vs Maine (3rd) (12/05/86)

MOST SAVES

- 25 vs Minnesota (11/29/80) Terry Kleisinger

MOST OPPONENT SAVES

- 30 vs Notre Dame (1st) (01/31/69)
- vs Colorado College (3rd) (11/17/72)

FASTEST GOAL AT START OF PERIOD

- :05 vs Michigan State (2nd) (01/26/80) Ron Vincent

FASTEST OPPONENT GOAL AT START OF PERIOD

- :07 vs Minnesota-Duluth (3rd) (11/16/74) Mike Newton

INDIVIDUAL RECORDS/1963-90

CAREER

MOST GAMES PLAYED

- 177 Gary Shuchuk (1986-90)
- 173 Chris Tancill (1986-90)
- 171 John Johansson (1980-84)
- 170 Rob Mendel (1986-90)
- 169 John Byce (1986-90)

MOST GAMES PLAYED—WCHA

- 133 Paul Stanton (1985-89)
- 132 Gary Shuchuk (1986-90)
- 131 Paul Ranheim (1984-88)

MOST GOALS

- 125 Mark Johnson (1976-1979)
- 108 Bert DeHate (1966-70)
- 100 Tony Granato (1983-87)

MOST GOALS—WCHA

- 91 Mark Johnson (1976-79)
- 85 Tony Granato (1983-87)

MOST ASSISTS

- 194 Theran Welsh (1977-81)
- 173 Mike Eaves (1974-78)
- 131 Mark Johnson (1976-79)

MOST ASSISTS—WCHA

- 147 Theran Welsh (1977-81)
- 134 Mike Eaves (1974-78)
- 105 Mark Johnson (1976-79)

MOST POINTS

- 267 Mike Eaves (1974-78)
- 256 Mark Johnson (1976-79)
- 228 Theran Welsh (1977-81)
- 218 Tony Granato (1983-87)

MOST POINTS—WCHA

- 206 Mike Eaves (1974-78)

- 196 Mark Johnson (1976-79)

MOST PENALTIES

- 177 Bob Suter (1975-79)
- 143 Gary Shuchuk (1986-90)
- 135 Tom Sagissor (1986-90)

MOST PENALTIES—WCHA

- 139 Bob Suter (1975-79)
- 113 Gary Shuchuk (1986-90)
- 105 Dave Maley (1982-86)
- Paul Stanton (1985-89)

MOST PENALTY MINUTES

- 377 Bob Suter (1975-79)
- 338 Tom Sagissor (1986-90)
- 314 Gary Shuchuk (1986-90)
- 310 Paul Stanton (1985-89)

MOST PENALTY MINUTES—WCHA

- 298 Bob Suter (1975-79)
- 258 Paul Stanton (1985-89)
- 254 Gary Shuchuk (1986-90)
- 249 Tom Sagissor (1986-90)

MOST WINNING GOALS

- 22 Mark Johnson (1975-79)
- 19 Chris Tancill (1986-90)
- 18 Tony Granato (1983-87)

MOST SHORTHANDED GOALS

- 9 Norm Cherrey (1969-73)
- 8 Steve Tuttle (1984-88)

MOST POWER-PLAY GOALS

- 47 Mark Johnson (1975-79)
- 42 Mike Eaves (1974-78)

MOST CONSECUTIVE GAMES SCORING ONE OR MORE POINTS

- 21 Mike Eaves (1977-78)

SEASON

MOST GOALS

- 48 Mark Johnson (1977-78)
- 47 Bert DeHate (1967-68)
- 41 Mark Johnson (1978-79)
- Gary Shuchuk (1989-90)

MOST GOALS—WCHA

- 39 Mark Johnson (1977-78)
- 28 Mark Johnson (1978-79)

MOST ASSISTS

- 65 Craig Norwich (1976-77)
- 58 Mike Eaves (1977-78)
- 54 Theran Welsh (1978-79)

MOST ASSISTS—WCHA

- 49 Craig Norwich (1976-77)
- 45 Mike Eaves (1977-78)

MOST SCORING POINTS

- 90 Mark Johnson (1978-79)
- 89 Mike Eaves (1977-78)
- 86 Mark Johnson (1977-78)

MOST SCORING POINTS—WCHA

- 70 Mike Eaves (1977-78)
- Mark Johnson (1977-78)
- 69 Mark Johnson (1978-79)

MOST PENALTIES

- 55 Gary Suter (1984-85)
- 52 Dave Maley (1985-86)
- Garry Bunz (1986-87)

- Paul Stanton (1988-89)

- 51 Bob Suter (1977-78)

MOST PENALTIES—WCHA

- 48 Gary Suter (1984-85)
- Garry Bunz (1986-87)
- 45 Dave Maley (1985-86)

MOST PENALTY MINUTES

- 135 Dave Maley (1985-86)
- 134 Garry Bunz (1983-87)
- 126 Paul Stanton (1988-89)

MOST PENALTY MINUTES—WCHA

- 118 Dave Maley (1985-86)
- Garry Bunz (1986-87)
- 104 Tim Thomas (1985-86)
- Paul Stanton (1988-89)

MOST WINNING GOALS

- 10 John Newberry (1981-82)
- 9 Jim Young (1971-72)
- Steve Alley (1976-77)
- Paul Houck (1982-83)

MOST SHORTHANDED GOALS

- 6 Norm Cherrey (1972-73)
- 5 Brian Mullen (1981-82)
- Paul Houck (1982-83)
- Steve Tuttle (1987-88)

MOST POWER-PLAY GOALS

- 17 Mark Johnson (1976-77)
- Peter Johnson (1980-81)
- Chris Tancill (1989-90)
- 16 Mark Johnson (1977-78)
- Peter Johnson (1981-82)

MOST HAT TRICKS

- 7 Bert DeHate (1967-68)
- 5 Mark Johnson (1978-79)

MOST CONSECUTIVE GAMES SCORING ONE OR MORE GOALS

- 9 Steve Alley (10/15 to 11/19/76)
- John Byce (01/06 to 02/03/90)
- 8 Bert DeHate (12/30/67 to 01/27/68)
- Mark Johnson (11/26/76 to 01/08/77)
- Mark Johnson (03/04 to 03/25/78)
- Pat Flatley (10/22 to 11/12/82)

MOST CONSECUTIVE GAMES SCORING ONE OR MORE POINTS

- 21 Mike Eaves (1977-78)

GAME

MOST GOALS

- 5 Bert DeHate vs Ohio University (02/24/67)
- Mike Meeker vs Michigan Tech (10/29/77)
- Mark Johnson vs Michigan Tech (01/27/78)

MOST ASSISTS

- 6 Mark Fitzgerald vs Lake Forest (02/13/68)
- 5 Ron Leszczynski vs Ohio State (02/06/64)
- Ron Leszczynski vs Hamline (02/07/64)
- Bob Poffenroth vs Michigan Tech (03/21/70)
- Norm Cherrey vs North Dakota (03/06/71)
- Mark Johnson vs North Dakota (12/11/76)
- Mike Eaves vs Michigan State (01/21/78)
- Mark Johnson vs Michigan Tech (01/27/78)
- Scott Lecy vs Western Ontario (10/20/78)

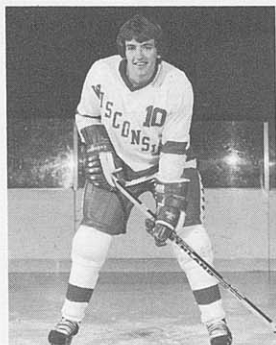

Mark Johnson: won a gold medal as a member of the 1980 US Olympic Hockey Team, and is Wisconsin's career leader in goals scored with 125 in 125 games.

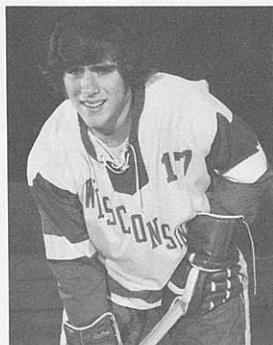

Mike Eaves: a center, he was a two-time All-American (1977-78) and is the Badgers' career scoring leader with 267 points in 160 games.

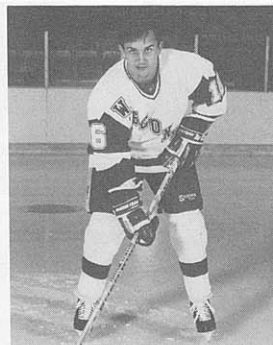

Gary Shuchuk: this outstanding Badger center became only the fourth Badger to score 40 or more goals in one season with 41 and was an All-American (1990).

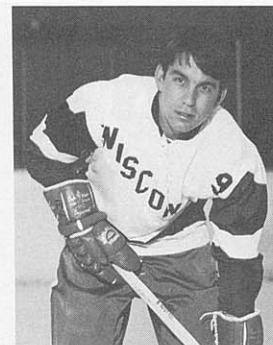

Bert DeHate: was the national collegiate scoring leader in 1967-68 with 47 goals and 30 assists . . . also had seven hat tricks.

DEFENSEMEN RECORDS

CAREER

MOST GAMES PLAYED

- 170 Rob Mendel (1989-90)
- 167 Paul Stanton (1985-89)
- 161 Theran Welsh (1977-81)

MOST GOALS

- 42 Craig Norwich (1974-77)
- 41 Tim Thomas (1981-86)
- 36 John Taft (1972-77)

MOST ASSISTS

- 194 Theran Welsh (1977-81)
- 126 Craig Norwich (1974-77)
- 113 Tim Thomas (1981-86)

MOST SCORING POINTS

- 228 Theran Welsh (1977-81)
- 168 Craig Norwich (1974-77)
- 154 Tim Thomas (1981-86)

MOST PENALTIES

- 177 Bob Suter (1975-79)
- 132 Paul Stanton (1985-89)
- 123 Pat Ethier (1979-83)

MOST PENALTY MINUTES

- 377 Bob Suter (1975-79)
- 310 Paul Stanton (1985-89)
- 265 Pat Ethier (1979-83)

SEASON

MOST GOALS

- 18 Craig Norwich (1976-77)
- Ron Griffin (1979-80)
- 16 Bob Suter (1978-79)
- Bruce Driver (1982-83)
- Chris Chelios (1982-83)

MOST ASSISTS

- 65 Craig Norwich (1976-77)
- 54 Theran Welsh (1978-79)
- 51 Theran Welsh (1979-80)
- 50 Tim Thomas (1984-85)

MOST SCORING POINTS

- 83 Craig Norwich (1976-77)
- 63 Tim Thomas (1984-85)
- 61 Theran Welsh (1978-79)

MOST PENALTIES

- 55 Gary Suter (1984-85)
- 52 Garry Bunz (1986-87)
- Paul Stanton (1988-89)
- 51 Bob Suter (1977-78)

MOST PENALTY MINUTES

- 134 Garry Bunz (1986-87)
- 126 Paul Stanton (1988-89)
- 122 Tim Thomas (1985-86)
- 118 Garry Bunz (1986-87)

- Bob Suter vs Denver (02/03/79)
- Scott Lecy vs Yale (12/28/80)
- Peter Johnson vs Windsor (10/16/81)
- John Johansson vs Western Ontario (11/13/81)
- Pat Flatley vs Air Force (11/27/82)
- Doug Macdonald vs Colorado College (02/10/90)

MOST SCORING POINTS

- 8 Tom French vs Illinois Club (4-4) (12/13/63)
- Ron Leszczynski vs Illinois Club (4-4) (12/13/63)
- Bert DeHate vs Ohio University (5-3) (02/24/67)
- 7 Ray Clegg vs Hamline (3-4) (12/19/64)
- Norm Cherrey vs North Dakota (2-5) (03/06/71)
- Mark Johnson vs North Dakota (2-5) (12/11/76)
- Mark Johnson vs Michigan Tech (5-2) (01/27/78)
- Bob Suter vs Denver (2-5) (02/03/79)
- John Newberry vs North Dakota (3-4) (02/06/81)
- John Johansson vs Western Ontario (2-5) (11/13/81)

MOST PENALTIES

- 7 Don Addison vs Superior State (11/25/66)
- 6 Bob Suter vs North Dakota (11/17/78)
- Tom Sagissor vs Colorado College (02/10/90)

MOST PENALTY MINUTES

- 26 Dave Lundeen vs Michigan State (03/11/76)
- 22 Pat Ethier vs North Dakota (02/07/81)

MOST SHORTHANDED GOALS

- 3 Norm Cherrey vs Minnesota-Duluth (02/17/73)

MOST POWER-PLAY GOALS

- 3 Les Grauer vs Minnesota (01/20/79)
- Steve Tuttle vs Boston University (01/02/87)
- John Byce vs Michigan Tech (11/05/88)

FASTEST GOAL AT START OF GAME

- :09 Gary Winchester vs Clarkson (01/20/73)

FASTEST TWO GOALS

- :06 Bob Suter and Rod Romanchuk vs Denver (02/03/79)
- Tony Granato and Jim Johansson vs Lowell (10/27/86)
- :07 Bert DeHate and Don Young vs Ohio State (01/28/68)
- :08 Tom Obrodovich and Jim Petruzates vs Western Michigan (02/18/67)
- Jim Young and Jim Boyd vs Colorado College (01/08/71)
- Pat Flatley and Peter Johnson vs North Dakota (03/13/82)

FASTEST TWO GOALS BY ONE PLAYER

- :10 Steve Alley vs Michigan State (01/29/77)
- :12 Murray Heatley vs Minnesota (02/06/70)
- Bob Lundeen vs Michigan State (01/04/74)

FASTEST THREE GOALS

- :31 Pat Flatley, Peter Johnson and Brian Mullen vs North Dakota (03/13/82)
- :32 Frank Young, John Russo and Tom French vs St. Mary's (11/29/63)
- :34 Bob Poffenroth and Bert DeHate vs Superior State (11/25/67)

PERIOD

MOST GOALS

- 4 Mark Fitzgerald vs Ohio University (2nd) (02/24/67)
- 3 Tom French vs Illinois Club (2nd) (12/13/63)
- Jim Young vs North Dakota (3rd) (11/27/71)
- Gary Winchester vs Notre Dame (1st) (01/29/72)
- Norm Cherrey vs UM-Duluth (2nd) (02/17/73)
- Les Grauer vs UM-Duluth (2nd) (01/14/78)
- Mark Capouch vs Notre Dame (2nd) (03/05/78)

- Rod Romanchuk vs Michigan (1st) (02/17/79)
- Mike Meeker vs Michigan Tech (1st) (10/29/79)
- John Newberry vs Yale (1st) (12/28/80)
- John Newberry vs North Dakota (3rd) (02/06/81)
- John Johansson vs Windsor (3rd) (10/16/81)
- Brian Mullen vs North Dakota (2nd) (03/13/82)
- Pat Flatley vs Colorado College (2nd) (11/03/82)
- Paul Houston vs Air Force (1st) (11/27/82)
- Paul Houston vs Denver (2nd) (02/12/83)
- John Byce vs Michigan Tech (2nd) (11/05/88)

MOST ASSISTS

- 4 Don Addison vs St. Mary's (1st) (01/06/67)
- Bob Suter vs Denver (2nd) (02/03/79)
- 3 Scott Lecy vs W. Ontario (1st) (10/20/78)
- Jim Scheid vs Michigan (1st) (02/17/79)
- Theran Welsh vs Notre Dame (2nd) (03/03/79)
- Scott Lecy vs Yale (1st) (12/28/80)
- John Newberry vs North Dakota (2nd) (02/06/81)
- John Johansson vs W. Ontario (3rd) (11/14/81)
- John Houston vs Colorado College (2nd) (11/03/82)
- Pat Flatley vs Air Force (3rd) (11/27/82)
- Pat Flatley vs Minnesota (3rd) (02/18/83)
- Pat Flatley vs North Dakota (3rd) (03/05/83)
- Pat Flatley vs St. Lawrence (2nd) (03/19/83)
- Matt Walsh vs Minnesota (1st) (10/29/83)
- Jan-Ake Danielson vs Illinois-Chicago (3rd) (11/25/83)
- Jim Johansson vs Providence (1st) (10/26/84)
- Tony Granato vs Maine (1st) (12/08/84)
- Chris Tancill vs Michigan Tech (2nd) (11/05/88)

MOST POINTS

- 5 Bob Suter vs Denver (2nd) (02/03/79)
- Brian Mullen vs North Dakota (2nd) (03/13/82)
- 4 Tom French vs Illinois Club (2nd) (12/13/63)
- Ron Leszczynski vs Illinois (2nd) (12/14/63)
- Don Addison vs St. Mary's (1st) (01/06/67)
- Mark Fitzgerald vs Ohio Univ. (2nd) (02/24/67)
- Bert DeHate vs Bowling Green (1st) (01/28/69)
- Norm Cherrey vs North Dakota (2nd) (03/6/71)
- Dave Lundeen vs North Dakota (2nd) (01/31/75)
- Mark Johnson vs North Dakota (2nd) (12/11/76)
- John Johansson vs W. Ontario (2nd) (11/14/81)
- John Byce vs Michigan Tech (2nd) (11/05/88)

MOST PENALTIES

- 5 Gary Suter vs Maine (3rd) (12/07/84)
- Tom Sagissor vs Colorado College (3rd) (02/10/90)
- 4 Don Addison vs Superior State (11/25/66)
- Bob Suter vs Colorado College (3rd) (01/02/77)
- Tom Sagissor vs Minnesota (2nd) (02/17/89)

MOST PENALTY MINUTES

- 17 Dave Herbst vs Denver (01/03/76)
- 16 Bob Suter vs Colorado College (3rd) (01/22/77)

MOST SHORTHANDED GOALS

- 2 Norm Cherrey vs UM-Duluth (2nd) (02/17/73)

FASTEST GOAL AT START OF PERIOD

- :05 Ron Vincent vs Michigan State (2nd) (01/26/80)



John Jagger: this steady defenseman was Wisconsin's first All-American in 1970.

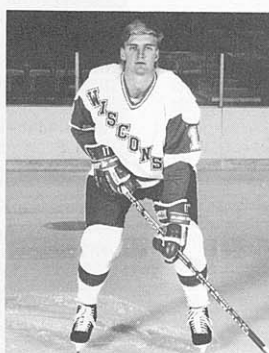

Rob Mendel: played in 170 games from 1986-90 which set a Badger record for most career games played by a defenseman.

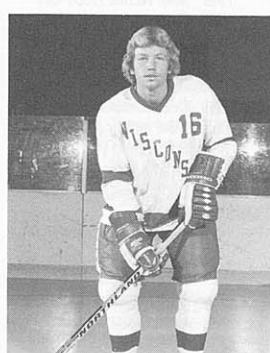

Scott Lecy: winger who played from 1977-81 and is only one of six Badgers to score over 200 points in their career . . . in 151 games had 83-127-210.

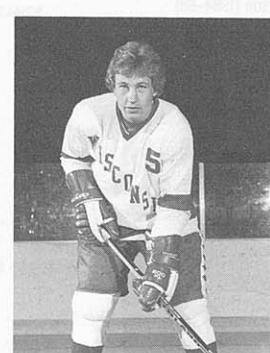

Theran Welsh: one of the most prolific scoring defenseman for Wisconsin, who tallied 228 points in just 161 games for the red and white.

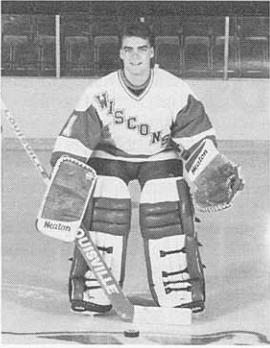

Curtis Joseph: played for the Badgers during the 1988-89 season . . . holds Badger goaltending record for best save percentage in a single season—.922.



Dean Anderson: outstanding goaltender who holds records for most games played (110), most minutes played (6327), most saves (3024) and most victories (54), in a career. He played from 1984-88.



Terry Kleisinger: Badger goaltender who played from 1980-84 for Wisconsin and holds the record for most shutouts in a career, with nine.

GAME

MOST GOALS

- 3 Bruce Driver vs Minnesota-Duluth (01/08/83)
- Gary Suter vs Lowell (11/09/84)

MOST ASSISTS

- 5 Bob Suter vs Denver (02/03/79)

MOST SCORING POINTS

- 7 Bob Suter vs Denver (02/03/79)

MOST PENALTIES

- 7 Don Addison vs Superior State (11/25/66)
- 6 Bob Suter vs North Dakota (11/17/78)

MOST PENALTY MINUTES

- 22 Pat Ethier vs North Dakota (02/07/81)
- 20 Bob Suter vs North Dakota (11/17/78)

GOALTENDING RECORDS

CAREER

MOST GAMES PLAYED

- 110 Dean Anderson (1984-88)
- 94 Mike Dibble (1973-78)
- 85 Julian Baretta (1975-79)
- 80 Terry Kleisinger (1980-84)

MOST GAMES PLAYED—WCHA

- 85 Dean Anderson (1984-88)

MOST MINUTES PLAYED

- 6327 Dean Anderson (1984-88)
- 5573 Mike Dibble (1973-78)
- 5038 Julian Baretta (1975-79)
- 4775 Terry Kleisinger (1980-84)

MOST MINUTES PLAYED—WCHA

- 5107 Dean Anderson (1984-88)

MOST SAVES

- 3024 Dean Anderson (1984-88)
- 2895 Mike Dibble (1973-78)
- 2468 Julian Baretta (1975-79)
- 2242 Terry Kleisinger (1980-84)

MOST SAVES—WCHA

- 2385 Dean Anderson (1984-88)

MOST VICTORIES

- 68 Dean Anderson (1984-88)
- 51 Julian Baretta (1975-79)
- 49 Marc Behrend (1980-83)
- 48 Mike Dibble (1973-78)

MOST VICTORIES—WCHA

- 54 Dean Anderson (1984-88)

MOST SHUTOUTS

- 9 Terry Kleisinger (1980-84)
- 6 Bob Vroman (1967-70)
- 4 Marc Behrend (1980-83)

BEST WON-LOSS PERCENTAGE

- .842 Marc Behrend (1980-83)(49-8-3)
- .692 Julian Baretta (1975-79)(51-21-6)
- .663 Dean Anderson (1984-88)(68-34-2)

- .608 Terry Kleisinger (1980-84)(47-30-2)

LOWEST GOALS-AGAINST AVERAGE

- 2.49 Curtis Joseph (39 Games/1988-89)
- 2.64 Marc Behrend (62 Games/1980-83)
- 2.84 Wayne Thomas (37 Games/1968-70)

BEST SAVE PERCENTAGE

- .922 Curtis Joseph (1061 svcs/1155 shots)(1988-89)
- .912 Marc Behrend (1705 svcs/1869 shots)(1980-83)
- .909 Wayne Thomas (1039 svcs/1143 shots)(1968-70)
- .900 Dick Perkins (1811 svcs/2013 shots)(1971-75)

SEASON

MOST GAMES PLAYED

- 45 Dean Anderson (1987-88)
- 41 Duane Derksen (1989-90)
- 38 Curtis Joseph (1988-89)
- 36 Dean Anderson (1984-85)
- Mike Richter (1986-87)

MOST GAMES PLAYED—WCHA

- 35 Dean Anderson (1987-88)
- 30 Dean Anderson (1984-85)
- Mike Richter (1986-87)
- 28 Curtis Joseph (1988-89)
- 27 Roy Schultz (1979-80)

MOST MINUTES PLAYED

- 2718 Dean Anderson (1987-88)
- 2345 Duane Derksen (1989-90)
- 2267 Curtis Joseph (1988-89)
- 2136 Mike Richter (1986-87)
- 2072 Dean Anderson (1984-85)

MOST MINUTES PLAYED—WCHA

- 2113 Dean Anderson (1987-88)
- 1794 Mike Richter (1986-87)
- 1688 Curtis Joseph (1988-89)
- 1653 Dean Anderson (1984-85)
- 1603 Roy Schultz (1979-80)

MOST SAVES

- 1305 Dean Anderson (1987-88)
- 1148 Mike Richter (1986-87)
- 1061 Curtis Joseph (1988-89)
- Duane Derksen (1989-90)
- 1036 Dean Anderson (1984-85)

MOST SAVES—WCHA

- 981 Dean Anderson (1987-88)
- 955 Mike Richter (1986-87)
- 860 Roy Schultz (1979-80)
- 832 Dean Anderson (1984-85)
- 827 Curtis Joseph (1988-89)

MOST VICTORIES

- 31 Duane Derksen (1989-90)
- 30 Dean Anderson (1987-88)
- 21 Julian Baretta (1976-77)
- Marc Behrend (1981-82)
- Dean Anderson (1984-85)
- Curtis Joseph (1988-89)
- 20 Julian Baretta (1977-78)

MOST VICTORIES—WCHA

- 22 Dean Anderson (1987-88)
- 18 Duane Derksen (1989-90)
- 17 Dean Anderson (1984-85)
- 16 Curtis Joseph (1988-89)

MOST SHUTOUTS

- 4 Terry Kleisinger (1981-82)

BEST WON-LOSS PERCENTAGE

- .921 Marc Behrend (1982-83)(17-1-1)
- .913 Julian Baretta (1976-77)(21-2-0)
- .860 Marc Behrend (1981-82)(21-3-1)

LOWEST GOALS-AGAINST AVERAGE

- 2.23 Marc Behrend (22 Games) (1982-83)
- 2.49 Curtis Joseph (38 Games) (1988-89)
- 2.60 Marc Behrend (25 Games) (1981-82)
- 2.65 Terry Kleisinger (22 Games) (1981-82)

BEST SAVE PERCENTAGE

- .922 Curtis Joseph (1988-89)
- .920 Marc Behrend (1982-83)
- .909 Marc Behrend (1980-81)
- .902 Terry Kleisinger (1980-81)
- .901 Mike Richter (1986-87)

GAME

MOST MINUTES PLAYED

- 81:28 Marc Behrend vs North Dakota (03/05/83)

MOST SAVES

- 62 Jim Makey vs Michigan State (01/12/73)

FEWEST SAVES

- 8 Dave McNab vs Minnesota-Duluth (01/16/76)

PERIOD

MOST SAVES

- 25 Terry Kleisinger vs Minnesota (11/29/80)

FEWEST SAVES

- 1 Dick Perkins vs Colorado College (11/17/72)
- Julian Baretta vs Minnesota-Duluth (01/17/76)
- Roy Schultz vs Michigan (11/11/78)
- Marc Behrend vs Northern Michigan (01/02/82)
- Marc Behrend vs Colorado College (02/26/83)

THE LAST TIME

OVERTIME GAME

March 24, 1990: Maine 3 @ Wisconsin 4 (NCAA)

WISCONSIN WAS SHUT OUT

March 27, 1988: Wisconsin 0 @ St. Lawrence 7 (NCAA)

WISCONSIN SHUT OUT OPPONENT

December 8, 1990: Wisconsin 5 @ Colorado College 0 (Duane Derksen)

WISCONSIN HAT TRICK

April 1, 1990: John Byce vs Colgate (NCAA Championship)

ALL WISCONSIN GOALS SCORED BY ONE PLAYER (TWO OR MORE)

November 21, 1986: Paul Ranheim (Wisconsin 2 @ Denver 2 OT)
March 30, 1990: Chris Tancill (Wisconsin 2 vs Boston College 1) (NCAA)

WISCONSIN RECORDED TWO CONSECUTIVE SHUTOUTS

February 29, 1970: Wisconsin 2, Minnesota 0 (Bob Vroman)
March 6, 1970: Wisconsin 5, Michigan State 0 (Wayne Thomas)

WISCONSIN PLAYED IN A TIE GAME

February 23, 1990: North Dakota 5 @ Wisconsin 5

WISCONSIN WAS NOT PENALIZED

February 24, 1967: Wisconsin 15 vs Ohio University 3

WISCONSIN ATTEMPTED A PENALTY SHOT

November 10, 1978: Mark Johnson did not score vs Michigan (3rd) (Michigan 6, Wisconsin 5)

OPPONENT ATTEMPTED A PENALTY SHOT

December 29, 1987: Rob Brown (Michigan) did not score vs Dean Anderson (2nd) (Wisconsin 6, Michigan 0)

WISCONSIN PLAYER SCORED A NATURAL HAT TRICK

November 11, 1988: Chris Tancill vs North Dakota

TWO WISCONSIN PLAYERS SCORED A HAT TRICK IN THE SAME GAME

November 27, 1982: Paul Houston and Dave Maley vs Air Force (Wisconsin 14, Air Force 0)

THREE WISCONSIN PLAYERS SCORED A HAT TRICK IN THE SAME GAME

October 16, 1981: John Newberry, Brian Mullen and John Johanson vs Windsor (Wisconsin 20, Windsor 0)

WISCONSIN STATISTICAL LEADERS/1963-90

(Note: WCHA totals do not include WCHA playoffs)

CAREER SCORING LEADERS

ALL GAMES				
NAME	GP	G	A	PTS
1 Mike Eaves (74-78)	160	94	173	267
2 Mark Johnson (76-79)	125	125	131	256
3 Theran Welsh (77-81)	161	34	194	228
4 Tony Granato (83-87)	152	100	120	220
5 Scott Lecy (77-81)	151	83	127	210
6 Ron Vincent (79-82)	159	75	131	206
7 Bert DeHate (66-70)	95	108	80	188
8 Les Grauer (75-79)	163	83	98	181
9 Paul Houck (81-85)	165	82	95	177
Paul Ranheim (84-88)	161	88	89	177
10 Gary Shuchuk (86-90)	177	85	91	176

WCHA GAMES				
NAME	GP	G	A	PTS
1 Mike Eaves (74-78)	124	72	134	206
2 Mark Johnson (76-79)	92	91	105	196
3 Tony Granato (83-87)	122	85	99	184
4 Theran Welsh (77-81)	121	26	147	173
5 Scott Lecy (77-81)	113	63	91	154
6 Paul Ranheim (84-88)	131	68	77	145
7 Ron Vincent (79-82)	113	57	87	144
8 Craig Norwich (74-77)	89	33	100	133
9 Les Grauer (75-79)	124	64	68	132
10 Chris Tancill (86-90)	127	56	68	124
11 Gary Shuchuk (86-90)	132	57	63	120

SINGLE SEASON SCORING LEADERS

ALL GAMES				
NAME	GP	G	A	PTS
1 Mark Johnson (78-79)	40	41	49	90
2 Mike Eaves (77-78)	43	31	58	89
3 Mark Johnson (77-78)	42	48	38	86
4 Craig Norwich (76-77)	44	18	65	83
5 Mike Eaves (76-77)	45	28	53	81
6 Mark Johnson (76-77)	43	36	44	80
Gary Shuchuk (86-90)	45	41	39	80
8 Bert DeHate (67-68)	31	47	30	77
9 Tony Granato (83-87)	42	28	45	73
10 Paul Houck (82-83)	47	38	33	71
John Byce (89-90)	46	27	44	71
Chris Tancill (89-90)	45	39	32	71

WCHA GAMES				
NAME	GP	G	A	PTS
1 Mike Eaves (77-78)	32	25	45	70
Mark Johnson (77-78)	31	39	31	70
3 Mark Johnson (78-79)	31	28	41	69
4 Craig Norwich (76-77)	31	14	49	63
5 Tony Granato (86-87)	35	25	37	62
6 Mark Johnson (76-77)	30	24	33	57
Mike Eaves (76-77)	32	20	37	57
8 Tony Granato (84-85)	34	26	29	55
9 Dave Maley (85-86)	34	16	36	52
Steve Tuttle (87-88)	35	23	29	52

CAREER GOAL SCORING LEADERS

ALL GAMES			
NAME	GP	GOALS	
1 Mark Johnson (76-79)	125	125	
2 Bert DeHate (66-70)	95	108	
3 Tony Granato (83-87)	152	100	
4 Mike Eaves (74-78)	160	94	
5 Paul Ranheim (84-88)	161	88	
6 Gary Shuchuk (86-90)	177	85	
7 Gary Winchester (70-74)	114	83	
Les Grauer (75-79)	163	83	
Scott Lecy (77-81)	151	83	
10 Peter Johnson (78-82)	153	82	
Paul Houck (81-85)	165	82	

WCHA GAMES			
NAME	GP	GOALS	
1 Mark Johnson (76-79)	92	91	
2 Tony Granato (83-87)	122	85	
3 Mike Eaves (74-78)	124	72	
4 Paul Ranheim (84-88)	131	68	
5 Les Grauer (75-79)	124	64	
6 Scott Lecy (77-81)	113	63	
7 Ron Vincent (79-82)	113	57	
Gary Shuchuk (86-90)	132	57	
9 Chris Tancill (86-90)	127	56	
10 Steve Tuttle (84-88)	118	54	
John Byce (86-90)	124	54	

SINGLE SEASON GOAL SCORING LEADERS

ALL GAMES			
NAME	GP	GOALS	
1 Mark Johnson (77-78)	42	48	
2 Bert DeHate (67-68)	31	47	
3 Mark Johnson (78-79)	40	41	
Gary Shuchuk (89-90)	45	41	
5 Chris Tancill (89-90)	45	39	
6 John Newberry (81-82)	39	38	
Paul Houck (82-83)	47	38	
8 Bert DeHate (68-69)	34	36	
Mark Johnson (76-77)	43	36	
Paul Ranheim (87-88)	44	36	

WCHA GAMES			
NAME	GP	GOALS	
1 Mark Johnson (77-78)	31	39	
2 Mark Johnson (78-79)	31	28	
3 Steve Tuttle (86-87)	25	27	
4 Tony Granato (84-85)	34	26	
Paul Ranheim (87-88)	34	26	
6 Tony Granato (85-86)	27	25	
Mike Eaves (77-78)	32	25	
Tony Granato (86-87)	35	25	
Chris Tancill (89-90)	28	25	
10 Mark Johnson (76-77)	30	24	

CAREER ASSIST LEADERS

ALL GAMES			
NAME	GP	ASSISTS	
1 Theran Welsh (77-81)	161	194	
2 Mike Eaves (74-78)	160	173	
3 Mark Johnson (76-79)	125	131	
Ron Vincent (79-82)	159	131	
5 Scott Lecy (77-81)	151	127	
6 Craig Norwich (74-77)	114	126	
7 Tony Granato (83-87)	152	120	
8 Tim Thomas (81-86)	151	113	
9 John Johansson (80-84)	171	112	
10 Dave Maley (82-86)	162	100	

WCHA GAMES			
NAME	GP	ASSISTS	
1 Theran Welsh (77-81)	121	147	
2 Mike Eaves (74-78)	124	134	
3 Mark Johnson (76-79)	92	105	
4 Craig Norwich (74-77)	89	100	
5 Tony Granato (83-87)	122	99	
6 Scott Lecy (77-81)	113	91	
7 Ron Vincent (79-82)	113	87	
8 Tim Thomas (81-86)	111	83	
9 Paul Ranheim (84-88)	131	77	
10 Paul Stanton (88-89)	133	76	

SINGLE SEASON ASSIST LEADERS

ALL GAMES			
NAME	GP	ASSISTS	
1 Craig Norwich (76-77)	44	65	
2 Mike Eaves (77-78)	43	58	
3 Theran Welsh (78-79)	41	54	
4 Mike Eaves (76-77)	45	53	
5 Theran Welsh (79-80)	36	51	
6 Tim Thomas (84-85)	42	50	
7 Mark Johnson (78-79)	40	49	
Scott Lecy (80-81)	40	49	
9 Theran Welsh (77-78)	43	45	
Ron Vincent (80-81)	36	45	
Tony Granato (83-87)	42	45	

WCHA GAMES			
NAME	GP	ASSISTS	
1 Craig Norwich (76-77)	31	49	
2 Mike Eaves (77-78)	32	45	
3 Theran Welsh (79-80)	30	42	
4 Mark Johnson (78-79)	31	41	
5 Tim Thomas (84-85)	34	39	
6 Theran Welsh (78-79)	32	38	
7 Mike Eaves (76-77)	32	37	
Theran Welsh (77-78)	32	37	
Tony Granato (86-87)	35	37	
10 Dave Maley (85-86)	34	36	

CAREER PENALTY LEADERS

ALL GAMES		
NAME		PEN-MIN
1 Bob Suter (75-79)		177-377
2 Tom Sagissor (86-90)		135-338
3 Gary Shuchuk (86-90)		143-314
4 Paul Stanton (85-89)		132-310
5 Dave Lundeen (73-77)		107-304
6 Dave Maley (82-86)		132-301
7 Ted Pearson (80-84)		126-294
8 Pat Ethier (79-83)		123-265
9 Tim Thomas (81-86)		104-248
10 Tony Granato (83-87)		121-242

WCHA GAMES		
NAME		PEN-MIN
1 Bob Suter (75-79)		139-298
2 Paul Stanton (85-89)		105-258
3 Gary Shuchuk (86-90)		113-254
4 Tom Sagissor (86-90)		104-249
5 Dave Maley (82-86)		105-244
6 Tim Thomas (81-86)		85-200
7 Tony Granato (83-87)		98-196
8 Dave Lundeen (73-77)		73-195
9 Pat Ethier (79-83)		84-187
10 Ernie Vargas (82-86)		66-173
Pat Ford (84-88)		74-173

YEAR-BY-YEAR SCORING LEADERS

YEAR	NAME	GP	G	A	PTS
1963-64	Ron Leszczynski/W	12	16	18	34
1964-65	Ray Clegg/W	22	27	22	49
1965-66	Chuck Kennedy/C	21	13	14	27
1966-67	Don Addison/D	26	12	28	40
1967-68	Bert DeHate/C	31	47	30	77
1968-69	Bert DeHate/C	34	36	25	61
1969-70	Bob Poffenroth/C	34	19	32	51
1970-71	Jim Boyd/C	34	19	30	49
1971-72	Gary Winchester/C	38	25	27	52
1972-73	Dennis Olmstead/C	40	23	32	55
1973-74	Dennis Olmstead/C	35	22	26	48
1974-75	Mike Eaves/C	38	17	37	54
1975-76	Mike Eaves/C	34	18	25	43
1976-77	Craig Norwich/D	44	18	65	83
1977-78	Mike Eaves/D	43	31	58	89
1978-79	Mark Johnson/C	40	41	49	90
1979-80	Theran Welsh/D	36	7	51	58
1980-81	Scott Lecy/D	42	26	49	75
1981-82	John Newberry/C	39	38	27	65
1982-83	Paul Houck/LW	47	38	33	71
1983-84	Paul Houston/C	38	25	23	48
1984-85	Tony Granato/C-W	42	33	34	67
1985-86	Dave Maley/W	42	20	40	60
1986-87	Tony Granato/C-W	42	28	45	73
1987-88	Steve Tuttle/RW	45	27	39	66
1988-89	John Byce/RW	42	27	28	55
1989-90	Gary Shuchuk/C	45	41	39	80

YEAR-BY-YEAR ASSIST LEADERS

YEAR	NAME	GP	ASSISTS
1963-64	Ron Leszczynski/W	12	18
1964-65	Ron Leszczynski/W	23	29
1965-66	Chuck Kennedy/C	21	14
1966-67	Don Addison/D	26	28
1967-68	Bob Poffenroth/C	31	34
1968-69	Bob Poffenroth/C	34	29
1969-70	Bob Poffenroth/C	34	32
1970-71	Jim Boyd/C	34	30
1971-72	Gary Winchester/C	38	27
1972-73	Dennis Olmstead/C	40	32
	Dean Talafous/C-W	40	32
1973-74	Dean Talafous/C-W	34	29
1974-75	Mike Eaves/C	38	37
1975-76	Craig Norwich/D	32	27
	Norm McIntosh/D	37	27
1976-77	Craig Norwich/D	44	65
1977-78	Mike Eaves/C	43	58
1978-79	Theran Welsh/D	41	54
1979-80	Theran Welsh/D	36	51
1980-81	Scott Lecy/C	42	49
1981-82	Chris Chelios/D	43	43
	Ron Vincent/W	47	43
1982-83	Pat Flatley/W	43	44
1983-84	Jan-Ake Danielson/D	38	36
1984-85	Tim Thomas/D	42	50
1985-86	Dave Maley/W	42	40
1986-87	Tony Granato/C-W	42	45
1987-88	Steve Tuttle/RW	45	39
1988-89	Paul Stanton/D	45	29
1989-90	John Byce/C-RW	46	44

SINGLE SEASON PENALTY LEADERS

ALL GAMES		
NAME		PEN-MIN
1 Dave Maley (85-86)		52-135
2 Garry Bunz (86-87)		52-134
3 Paul Stanton (88-89)		52-126
4 Tim Thomas (85-86)		44-122
5 Tom Sagissor (89-90)		46-122
6 Tom Sagissor (88-89)		42-119
7 Gary Suter (84-85)		55-110
Dave Lundeen (76-77)		47-110
9 Bob Suter (76-77)		49-107
Bob Busse (64-65)		40-107

WCHA GAMES		
NAME		PEN-MIN
1 Dave Maley (85-86)		45-118
Garry Bunz (86-87)		48-118
3 Tim Thomas (85-86)		40-104
Paul Stanton (88-89)		40-104
5 Tom Sagissor (88-89)		37-99
6 Gary Suter (84-85)		48-96
7 Shaun Sabol (86-87)		42-90
8 Gary Shuchuk (88-89)		40-88
9 Bob Suter (76-77)		38-85
10 Bob Suter (78-79)		36-83

YEAR-BY-YEAR GOAL SCORING LEADERS

YEAR	NAME	GP	GOALS
1963-64	Ron Leszczynski/W	12	16
1964-65	Ray Clegg/W	22	27
1965-66	Chuck Kennedy/C	21	13
	Tom Obrodovich/W	21	13
1966-67	Jim Petruzales/W	26	23
	Tom Obrodovich/W	26	23
1967-68	Bert DeHate/C	31	47
1968-69	Bert DeHate/C	34	36
1969-70	Murray Heatley/W	32	25
1970-71	Norm Cherrey/W	34	21
	Murray Heatley/W	24	21
1971-72	Jim Young/W	36	26
1972-73	Gary Winchester/C	40	24
	Norm Cherrey/W	39	24
1973-74	Dennis Olmstead/C	35	22
1974-75	Steve Alley/W	38	23
1975-76	Mike Eaves/C	34	18
1976-77	Mark Johnson/C	43	36
1977-78	Mark Johnson/C	42	48
1978-79	Mark Johnson/C	40	41
1979-80	Ron Vincent/W	35	24
1980-81	John Newberry/C	39	30
	Peter Johnson/W	42	30
1981-82	John Newberry/C	39	38
1982-83	Paul Houck/LW	47	38
1983-84	Paul Houston/C	38	25
1984-85	Tony Granato/C-W	42	33
1985-86	Tony Granato/C	33	25
1986-87	Steve Tuttle/RW	42	31
1987-88	Paul Ranheim/LW	44	36
1988-89	John Byce/RW	42	27
1989-90	Gary Shuchuk/RW	45	41



Mark Johnson and Bob Suter, 1980 Olympic Hockey Team Members.

Wisconsin Hockey

HISTORY

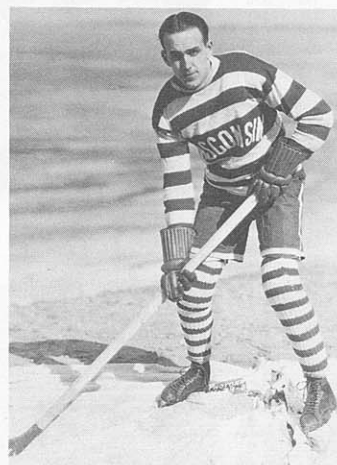

WISCONSIN ALL-TIME SEASON RECORDS

YEAR	--OVERALL--									--WCHA--									--PLAYOFFS--									SEASON HIGHLIGHTS	COACH
	W	L	T	PCT	GF	AVG	GA	AVG	W	L	T	PCT	PTS	GF	AVG	GA	AVG	W	L	T	PCT	GF	GA						
1963-64	8	5	3	.594	81	5.06	69	4.31																	Hockey returns after 28 yrs	Riley-Thomsen			
1964-65	14	9	0	.609	136	5.91	108	4.70																		Riley			
1965-66	12	9	0	.571	105	5.00	66	3.14																		Riley			
1966-67	16	10	0	.615	158	6.08	89	3.42																		Johnson			
1967-68	21	10	0	.677	218	7.03*	92	2.97																		Bob Johnson new coach			
1968-69	22	10	2	.676	215	6.32	98	2.88																		Johnson			
1969-70	23	11	0	.676	149	4.38	98	2.88																		Johnson			
1970-71	20	13	1	.603	181	5.32	110	3.24	12	10	0	.545	84	3.82	72	3.27	3	1	0	.750	12	10				Johnson			
1971-72	27	10	1	.724	170	4.47	106	2.79	13	9	0	.591	102	4.64	77	3.50	0	1	0	.000	3	4				Johnson			
1972-73	29	9	2	.750	217	5.43	139	3.48	20	8	0	.714	134	4.79	87	3.11	2	2	1	.500	16	13				Johnson			
1973-74	18	13	5*	.569	170	4.72	141	3.92	18	9	1	.661	134	4.79	101	3.61	5	0	1	.917	32	24				Johnson			
1974-75	24	12	2	.658	174	4.58	143	3.76	12	11	5	.518	29	124	4.43	105	3.75	1	1	0	.500	5	7				Johnson		
1975-76	12	24	2	.342	153	4.03	175	4.61	19	11	2	.625	40	138	4.31	121	3.78	1	1	0	.500	9	11				Johnson		
1976-77	37*	7	1	.833*	264*	5.87	161	3.58	11	19	2	.375	24	137	4.29	151	4.72	0	2	0	.000	8	12				Rothwell		
1977-78	28	12	3	.686	214	4.98	149	3.47	26	5	1	.828	53	192	5.97	122	3.81	8	0	0	1000	42	22				Johnson		
1978-79	24	13	3	.638	215	5.38	172	4.30	18	7	1	.712	37	126	4.85	80	3.08	6	2	0	.750	38	16				Johnson		
1979-80	15	20	1	.431	170	4.72	165	4.58	21	9	2	.688	44	167	5.22	113	3.53	4	2	0	.667	30	22				Johnson		
1980-81	27	14	1	.655	218	5.19	155	3.69	19	11	2	.625	40	164	5.13	138	4.31	1	2	1	.375	15	18				Johnson		
1981-82	35	11	1	.755	255	5.43	126	2.68*	17	11	0	.607	34	131	4.68	101	3.61	5	1	0	.833	32	20				Johnson		
1982-83	33	10	4	.745	233	4.96	131	2.79	15	9	2	.615	32	118	4.54	85	3.27	9	0	1	.950	44	18				Sauer		
1983-84	21	17	1	.551	173	4.44	157	4.03	11	14	1	.442	23	105	4.04	107	4.12	2	2	0	.500	16	23				Sauer		
1984-85	25	17	0	.595	208	4.95	183	4.36	20	14	0	.588	40	169	4.97	152	4.47	2	2	0	.500	16	18				Sauer		
1985-86	27	15	0	.643	206	4.90	173	4.12	23	11	0	.676	46	172	5.06	136	4.00	2	2	0	.500	16	18				Sauer		
1986-87	23	18	1	.560	160	3.81	155	3.69	17	17	1	.500	35	127	3.63	134	3.83	3	1	0	.750	16	13				Sauer		
1987-88	30	13	2	.689	200	4.44	151	3.36	22	12	1	.643	45	163	4.66	125	3.57	6	1	1	.813	27	23				Sauer		
1988-89	25	16	5*	.598	168	3.65	134	2.91	17	13	5	.557	39	126	3.60	108	3.09	5	3	0	.625	27	23				Sauer		
1989-90	36	9	1	.793	254	5.52	166	3.61	19	8	1	.696	39	147	5.25	111	3.96	8	0	0	1000	40	19				Sauer		
TOTALS	632	337	42	.646	5065	5.01	3612	3.57	362	236	27	.601	2906	4.65	2372	3.80	73	26	5	.726	444	334				Five-time NCAA Champions			

*indicates school record

ALL-TIME WISCONSIN HOME/AWAY RECORDS

HOME

YEAR	W	L	T	PCT.
1963-64	7	5	0	.567
1964-65	13	0	0	1000
1965-66	10	5	0	.667
1966-67	10	4	0	.714
1967-68	12	4	0	.750
1968-69	12	4	1	.735
1969-70	8	5	0	.615
1970-71	12	4	0	.750
1971-72	15	4	1	.775
1972-73	19	1	0	.950
1973-74	10	6	4	.600
1974-75	13	5	0	.722
1975-76	6	12	0	.333
1976-77	22	5	0	.815
1977-78	18	5	2	.760
1978-79	15	7	1	.674
1979-80	10	8	2	.550
1980-81	17	7	0	.708
1981-82	22	5	1	.804
1982-83	21	4	1	.827
1983-84	15	10	0	.600
1984-85	16	8	0	.667
1985-86	18	4	0	.818
1986-87	15	7	0	.682
1987-88	17	4	1	.795
1988-89	13	5	2	.700
1989-90	20	3	1	.854
TOTALS	388	141	20	.725

AWAY

YEAR	W	L	T	PCT.
1963-64	1	0	0	1000
1964-65	1	9	0	.100
1965-66	2	4	0	.333
1966-67	5	5	0	.500
1967-68	7	6	0	.538
1968-69	9	6	1	.594
1969-70	15	6	0	.714
1970-71	8	9	1	.472
1971-72	12	6	0	.667
1972-73	10	8	2	.550
1973-74	8	7	1	.531
1974-75	11	7	2	.600
1975-76	6	12	2	.350
1976-77	15	2	1	.861
1977-78	10	7	1	.583
1978-79	9	7	2	.555
1979-80	5	11	0	.313
1980-81	10	7	1	.583
1981-82	13	6	0	.684
1982-83	13	6	3	.659
1983-84	7	9	1	.441
1984-85	9	9	0	.500
1985-86	9	11	0	.450
1986-87	8	11	1	.425
1987-88	13	9	1	.587
1988-89	7	8	3	.472
1989-90	16	6	0	.727
TOTALS	239	194	23	.549

WISCONSIN COACHES



ART THOMSEN (1963-64)



JOHN RILEY (1963-66)



BOB JOHNSON (1966-82)

COACHING RECORDS

YEARS	COACH	SEASONS	GAMES	W	L	T	PCT.
1963-64*	ART THOMSEN	1	16	8	5	3	.594
1963-66*	JOHN RILEY	3	60	34	23	3	.591
1966-75/1976-82	BOB JOHNSON	15	565	367	175	23	.670
1975-76	BILL ROTHWELL	1	38	12	24	2	.342
1982-	JEFF SAUER	8	349	220	115	14	.650

(*Art Thomsen and John Riley served as co-coaches for 1963-64 season)

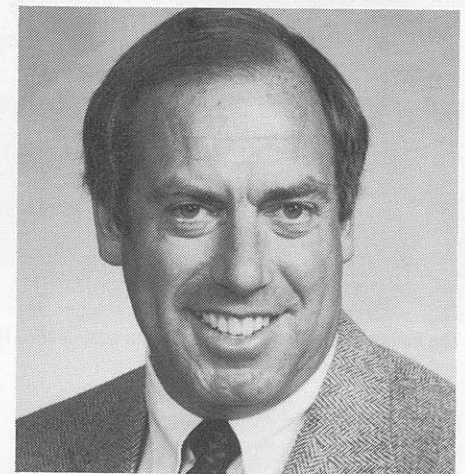

JEFF SAUER (1982-present)

SERIES RECORDS vs ALL OPPONENTS/1963-90

TEAM	W	L	T	PCT	TEAM	W	L	T	PCT	TEAM	W	L	T	PCT
Air Force Academy	2	0	0	(1000)	Lake Forest College	10	0	0	(1000)	Russia-Spartak (USSR)	0	1	0	(.000)
Alabama-Huntsville	1	0	0	(1000)	Lake Superior State	2	0	0	(1000)	St. Cloud State	2	1	0	(.667)
Alaska-Fairbanks	2	0	0	(1000)	Lowell	7	1	1	(.833)	St. John's	2	1	0	(.666)
Army	1	2	0	(.333)	Macalester	7	1	0	(.875)	St. Lawrence	5	1	0	(.833)
Augsburg	2	0	0	(1000)	Maine	7	2	0	(.778)	St. Louis	3	2	1	(.583)
Austrian National Team	0	1	0	(.000)	Miami (OH)	1	0	0	(1000)	St. Mary's	6	2	0	(.750)
Boston College	4	5	0	(.444)	Michigan	37	22	0	(.627)	St. Thomas	3	1	1	(.700)
Boston University	5	6	0	(.455)	Michigan State	34	34	0	(.500)	Sokol-Kiev (USSR)	0	1	0	(.000)
Bowling Green State	3	3	1	(.500)	Michigan Tech	39	25	1	(.608)	Soviet Selects (USSR)	0	1	0	(.000)
Brown	3	1	0	(.750)	Minnesota	51	64	5	(.446)	Soviet Traktor (USSR)	0	1	0	(.000)
Carleton	1	0	1	(.750)	Minnesota-Duluth	46	36	4	(.558)	Superior State	4	2	0	(.667)
Clarkson College	4	0	2	(.833)	Moscow Dynamo (USSR)	0	2	0	(.000)	Torpedo Gorky (USSR)	0	2	0	(.000)
Colgate	3	0	0	(1000)	New Hampshire	13	0	0	(1000)	US International	4	0	0	(1000)
Colorado College	71	25	3	(.732)	North Dakota	42	28	6	(.592)	US National Team	1	1	0	(.500)
Connecticut	1	0	0	(1000)	Northeastern	6	2	0	(.750)	US Olympic Team	1	6	0	(.143)
Cornell	3	1	0	(.750)	Northern Michigan	19	11	2	(.625)	USSR Junior Nationals	0	1	0	(.000)
Dalhousie	1	1	0	(.500)	Notre Dame	36	13	5	(.713)	Vermont	2	0	0	(1000)
Denver	41	21	4	(.652)	Ohio State	7	0	0	(1000)	Western Michigan	8	4	1	(.654)
Ferris State College	2	0	0	(1000)	Ohio University	16	2	0	(.889)	Western Ontario	8	1	0	(.889)
Gustavus Adolphus	1	0	0	(1000)	Pennsylvania	2	0	0	(1000)	West German National Team	0	1	0	(.000)
Hamline	4	0	0	(1000)	Princeton	1	0	0	(1000)	Windsor	2	0	0	(1000)
Harvard	7	1	0	(.875)	Providence College	8	3	0	(.727)	Wisconsin-Superior	6	2	0	(.750)
Illinois-Chicago	8	0	0	(1000)	RPI	6	3	0	(.666)	Yale	6	1	0	(.857)

Great Moments in Wisconsin Hockey History



The Badgers stun Cornell with overtime goal in 1973 NCAA semifinals.

MARCH, 1962: Wisconsin Athletic Director Ivan Williamson announced the return of ice hockey as an intercollegiate sport after a 28-year absence.

DECEMBER 6, 1963: A rebound goal by Chan Young 5:10 into the sudden death period gives Wisconsin its first modern collegiate victory, a 3-2 decision over Macalester.

FEBRUARY 22, 1964: Wisconsin concluded its first season of hockey in the modern era with an 8-5-3 record.

DECEMBER 11, 1964: In an effort to upgrade the program, the Badgers schedule eight games against WCHA teams, but unfortunately, the Badgers go on to lose all eight of those games.

FEBRUARY 22, 1966: After 13 straight losses to WCHA teams, the Badgers finally post a victory, a 5-4 overtime win over Minnesota. Jim Petruzates scored on a break-away just two minutes into the overtime period.

APRIL 1, 1966: Following the retirement of John Riley, Bob Johnson was named head coach of the Wisconsin hockey program.

MARCH, 1968: Wisconsin hockey hit the national spotlight as Bert DeHate, a sophomore center, wins the national scoring title with 77 points on 47 goals and 30 assists. DeHate hits for seven hat tricks, a Badger record, as the team goes 21-10-0.

MARCH 30, 1969: After another successful season, including an 11-9-2 mark against WCHA teams, the Badgers are admitted to the Western Col-

legiate Hockey Association.

MARCH, 1970: Wisconsin places fourth in the WCHA and qualifies for the NCAA Championships, where they post a third place finish. Defenseman John Jagger of Sault Ste. Marie, Ontario becomes the first Badger player to earn All-American honors.

MARCH, 1972: The Badgers make their second appearance at the NCAA Championships in three seasons, again coming away with a third place finish.

MARCH 16, 1973: Wisconsin stuns Cornell, 6-5, in overtime to advance to the finals of the NCAA Championships. A goal with five seconds left in regulation time by sophomore Dean Talafous ties the game. Talafous then tallies the game-winner with 33 seconds left in overtime.

MARCH 17, 1973: With a 4-2 victory over WCHA rival Denver, Wisconsin wins the NCAA Ice Hockey Championship for the first time in the school's history.

FEBRUARY 19, 1977: The Badgers defeated Minnesota-Duluth, 6-4, to capture the MacNaughton Cup and the WCHA regular season championship for the first time in Badger hockey history.

MARCH 25, 1977: After missing the NCAA playoffs for three years, the Badgers make it to the final four again. Les Grauer scored the tying goal against New Hampshire and Mike Eaves won it in overtime, 4-3, to move the Badgers into the finals.

MARCH 26, 1977: Senior Steve Alley culminated

the Badgers' finest season with a goal 23 seconds into overtime to give Wisconsin a 6-5 win over Michigan for the school's second NCAA Championship. Wisconsin finished the season at 37-7-1, and was the first team to capture the Big Ten, WCHA and NCAA titles in the same season. Three players were named to the All-American squad - defenseman Craig Norwich, goaltender Julian Baretta and center Mike Eaves. Coach Bob Johnson was named national coach of the year, while his son, Mark, was named freshman of the year.

MARCH 25, 1978: Wisconsin fans took Providence, Rhode Island by storm for the 1978 NCAA Championships, and were resultingly proclaimed the "World's Greatest Hockey Fans" by the city of Providence. Mike Eaves concluded his UW career as the school's all-time scoring leader, while he and Mark Johnson earned All-American acclaim. The Badgers finished fourth in the tournament.

MARCH, 1979: Record crowds saw the Badgers (25-13-3) play as 21 of the 23 home games were sellouts and the average crowd of 8,654 at the Dane County Memorial Coliseum was just eight short of a sellout. Mark Johnson closed out his Badger career as the top goal scorer (125) in Wisconsin history. He was named to the All-American team for the second time and was collegiate player of the year.

MARCH 27, 1981: Wisconsin returned to the NCAA Championships for the sixth time since 1970 after defeating the best team in the east, Clarkson, 9-8,

in a total goal series at Potsdam, NY. After a 5-1 win over Northern Michigan in the semi-finals, the Badgers advanced to the finals for the third time.

MARCH 28, 1981: The Badgers gained the NCAA crown for the third time with a 6-3 win over Minnesota. The "back door" Badgers proved they were the champions after defeating the No. 1 teams in the ECAC (Clarkson), the CCHA (Northern Michigan) and the WCHA (Minnesota); goaltender Marc Behrend was named NCAA tourney "MVP." The season also marked the end of the ten-team WCHA, as the three Michigan schools and Notre Dame dropped out and joined the CCHA to cut expenses.

MARCH 27, 1982: Wisconsin makes its seventh NCAA Championship appearance but finishes second to North Dakota. The Badgers compiled the second best record in school history at 35-11-1. Center John Newberry and defenseman Bruce Driver receive All-American honors.

JUNE 1, 1982: Coach Bob Johnson resigns after 15 great years at Wisconsin. He had guided the Badgers to three NCAA Championships, seven national tournament appearances, a record of 367-175-23, and the best attendance of any college hockey program in the country.

JULY 8, 1982: Jeff Sauer, previously head coach at Colorado College and former assistant to Bob Johnson at Wisconsin, is named the school's fourth coach.

MARCH 5, 1983: Sophomore defenseman Chris Chelios and sophomore winger Paul Houck score the tying and winning goals as the Badgers beat North Dakota, 6-5, in triple overtime to advance to the WCHA Playoff Championships in Minneapolis. It is the longest game in school history.

MARCH 24-26, 1983: After sweeping past Minnesota in Williams Arena to gain the WCHA Playoff Championship and the No. 1 seed in the West, first-year coach Jeff Sauer's Badgers swept St. Lawrence, 6-2 and 7-1, in the NCAA Quarterfinals in Madison to move to the NCAA Championships for the third straight year and eighth time overall since 1970. In Grand Forks, North Dakota, the Badgers claimed their fourth national championship since 1973 with a 2-0 win over Providence in the semi-finals and a 6-2 victory over Harvard in the finals. Senior goaltender Marc Behrend was named the NCAA tournament most valuable player for the second time in his career.

JANUARY 7, 1984: Wisconsin becomes the first and only American college team to defeat the 1984 US Olympic Hockey Team when the Badgers stun USA, 4-2, before 8,732 at the Dane County Coliseum.

NOVEMBER 23, 1985: The University of Wisconsin records its 500th victory since reviving hockey in 1963 with a 6-2 victory over WCHA-rival North Dakota in the Coliseum

DECEMBER 30, 1987: Wisconsin beats CCHA-members Michigan, 6-0, and Michigan State, 4-3, to win the 23rd Annual Great Lakes Invitational Tournament before 19,482 at Joe Louis Arena in Detroit, MI. Goaltender Dean Anderson, defenseman Paul Stanton and forwards Paul Ranheim and Steve Tuttle are named to the all-tournament team, and Anderson also receives the tourney "MVP" award.

MARCH 6-7, 1988: Wisconsin defeats North Dakota, 2-1, and Minnesota, 3-2, to claim the first WCHA Final Four Playoff Championship before nearly 14,000 at the St. Paul Civic Center. Anderson, Stanton, Ranheim and Tuttle are voted to the all-tournament team while Anderson is tourney "MVP." Later that month, Ranheim and Stanton are named first team All-Americans, while Anderson and Tuttle are second team All-Americans. The Badgers finish at 30-13-2—the school's fourth 30-victory campaign.

DECEMBER 28-29, 1989: Wisconsin hosts the first Bank One Badger Hockey Showdown at Milwaukee's spectacular Bradley Center. The Badgers defeat Notre Dame 9-3 and Boston College 6-5 to capture the Pettitt Cup. More than 30,000 fans attend the highly successful first 'Showdown'.

FEBRUARY 16, 1990: The University of Wisconsin marks its 1000th game since 1963 with a 6-3 victory over Minnesota at Minneapolis.

FEBRUARY 24, 1990: Wisconsin defeats North Dakota 5-4 in overtime on Chris Tancill's goal to clinch the



1977 NCAA title . . . Alley ends it . . . Wisconsin 6, Michigan 5 (OT).



1990 NCAA Championship game . . . Byce scores his second goal on way to a hat trick . . . Wisconsin beats Colgate, 7-3.

1990 WCHA Championship and MacNaughton Cup before a sellout crowd of 8,644 at the Dane County Memorial Coliseum. The Badgers' league title is the school's second since 1977.

MARCH 12, 1990: Wisconsin defeats Minnesota 7-1 at the St. Paul Civic Center to claim the 1990 WCHA Playoff Championship. It is the UW's ninth WCHA Playoff title and second in the past three years under Jeff Sauer.

MARCH 24, 1990: Wisconsin completes an NCAA Quarterfinal sweep of Maine with a 4-3 ot win on Tom Sagissor's goal. The win sends the Badgers onto Detroit and a berth in the 1990 NCAA Championships at Joe Louis Arena. Wisconsin's 'Drive for Five' is just two wins away.

MARCH 30, 1990: The Badgers down Boston College, 2-1, in an NCAA semi-final game in Detroit as right wing Chris Tancill scores both goals on assists from freshman Barry Richter. In goal, Duane Derksen stops 27 of 28 shots as Wisconsin advances to the championship game. More than 8,000 Badger faithful have made their presence felt in the Motor City.

APRIL 1, 1990: No fooling. Coach Jeff Sauer's Wisconsin Badgers whip Colgate, 7-3, to claim the school's fifth NCAA Division I Ice Hockey Championship before 15,034 at Joe Louis Arena in Detroit. Senior center John Byce records the hat trick, including one short-hander while junior defenseman Rob Andringa nets the game-winner. More than 8,000 Wisconsin fans storm Detroit for the title game. The Badgers finish with a 36-9-1 record, the second most wins in school history. Center Gary Shuchuk, who scored 41 goals and 80 points on the season, is named a first team All-American. Chris Tancill is the NCAA Tournament "MVP."

APRIL 2, 1990: More than 5,000 enthusiastic Wisconsin hockey fans turn out at the UW Fieldhouse for a pep rally to honor the 1989-90 NCAA champions.

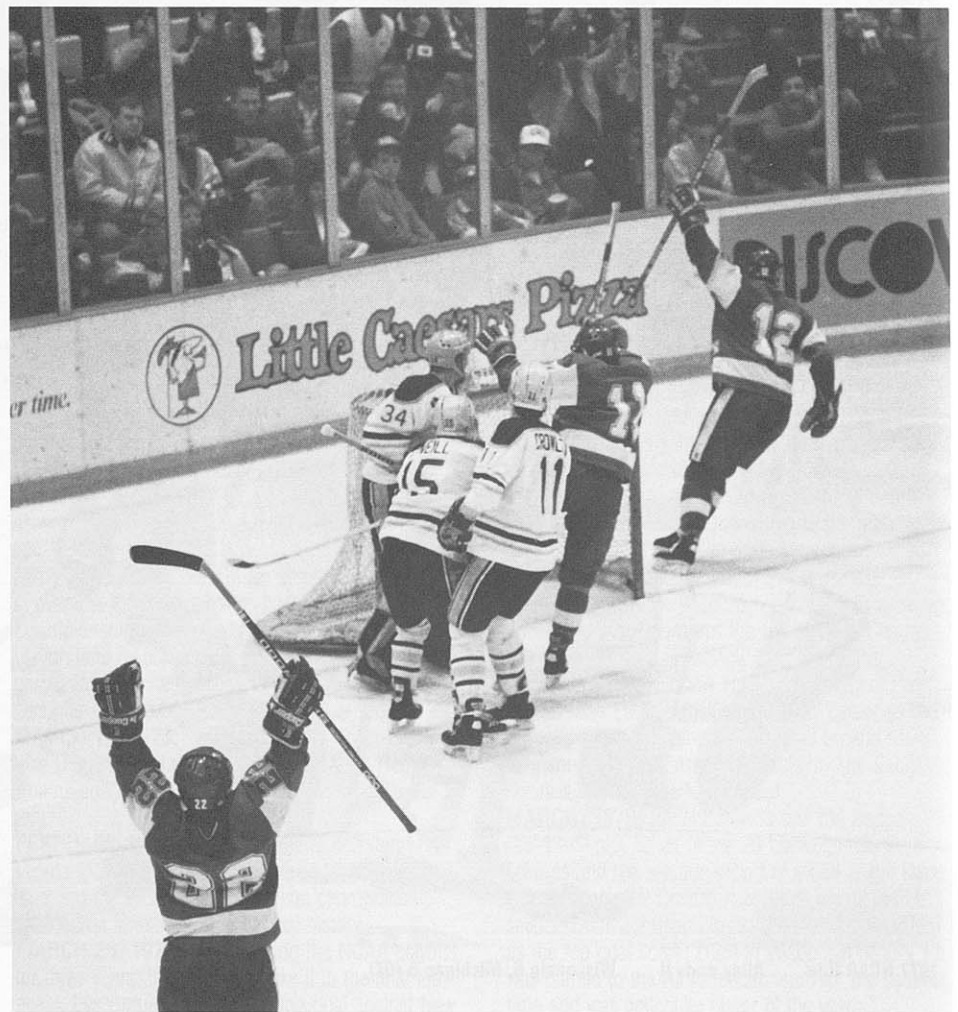

Chris Tancill scores the game-winner vs. Boston College in the NCAA Semi-Finals, Detroit. Wisconsin wins 2-1.

NCAA DIVISION I ICE HOCKEY CHAMPIONSHIP HISTORY

YEAR	CHAMPION	SECOND	THIRD	FOURTH	SITE
1948	Michigan	Dartmouth	No consolation game		Colorado Springs, CO
1949	Boston College	Dartmouth	Michigan	Colorado College	Colorado Springs, CO
1950	Colorado College	Boston Univ	Michigan	Boston College	Colorado Springs, CO
1951	Michigan	Brown	Boston Univ	Colorado College	Colorado Springs, CO
1952	Michigan	Colorado College	Yale	St. Lawrence	Colorado Springs, CO
1953	Michigan	Minnesota	RPI	Boston Univ	Colorado Springs, CO
1954	RPI	Minnesota	Michigan	Boston College	Colorado Springs, CO
1955	Michigan	Colorado College	Harvard	St. Lawrence	Colorado Springs, CO
1956	Michigan	Michigan Tech	St. Lawrence	Boston College	Colorado Springs, CO
1957	Colorado College	Michigan	Clarkson	Harvard	Colorado Springs, CO
1958	Denver	North Dakota	Clarkson	Harvard	Minneapolis, MN
1959	North Dakota	Michigan State	Boston College	St. Lawrence	Troy, NY
1960	Denver	Michigan Tech	Boston Univ	St. Lawrence	Boston, MA
1961	Denver	St. Lawrence	Minnesota	RPI	Denver, CO
1962	Michigan Tech	Clarkson	Michigan	St. Lawrence	Hamilton, NY
1963	North Dakota	Denver	Clarkson	Boston College	Boston, MA
1964	Michigan	Denver	RPI	Providence	Denver, CO
1965	Michigan Tech	Boston College	North Dakota	Brown	Providence, RI
1966	Michigan State	Clarkson	Denver	Boston Univ	Minneapolis, MN
1967	Cornell	Boston Univ	Michigan State	North Dakota	Syracuse, NY
1968	Denver	North Dakota	Cornell	Boston College	Duluth, MN
1969	Denver	Cornell	Harvard	Michigan Tech	Colorado Springs, CO
1970	Cornell	Clarkson	WISCONSIN	Michigan Tech	Lake Placid, NY
1971	Boston Univ	Minnesota	Denver	Harvard	Syracuse, NY
1972	Boston Univ	Cornell	WISCONSIN	Denver	Boston, MA
1973	WISCONSIN	Denver	Boston College	Cornell	Boston, MA
1974	Minnesota	Michigan Tech	Boston Univ	Harvard	Boston, MA
1975	Michigan Tech	Minnesota	Boston Univ	Harvard	St. Louis, MO
1976	Minnesota	Michigan Tech	Brown	Boston Univ	Denver, CO
1977	WISCONSIN	Michigan	Boston Univ	New Hampshire	Detroit, MI
1978	Boston Univ	Boston College	Bowling Green	WISCONSIN	Providence, RI
1979	Minnesota	North Dakota	Dartmouth	New Hampshire	Detroit, MI
1980	North Dakota	N. Michigan	Dartmouth	Cornell	Providence, RI
1981	WISCONSIN	Minnesota	Michigan Tech	N. Michigan	Duluth, MN
1982	North Dakota	WISCONSIN	Northeastern	New Hampshire	Providence, RI
1983	WISCONSIN	Harvard	Providence	Minnesota	Grand Forks, ND
1984	Bowling Green	Minnesota-Duluth	North Dakota	Michigan State	Lake Placid, NY
1985	RPI	Providence	Minnesota-Duluth	Boston College	Detroit, MI
1986	Michigan State	Harvard	Minnesota	Denver	Providence, RI
1987	North Dakota	Michigan State	Minnesota	Harvard	Detroit, MI
1988	Lake Superior St	St. Lawrence	Maine	Minnesota	Lake Placid, NY
1989	Harvard	Minnesota	Michigan State	Maine	St. Paul, MN
1990	WISCONSIN	Colgate	(No Consolation: Boston Coll/Boston Univ)		Detroit, MI
1991					St. Paul, MN

WISCONSIN IN THE NCAA'S

(1970, 1972, 1973, 1977, 1978, 1981, 1982, 1983, 1988, 1989, 1990)

YEARS	W	L	T	PCT	1ST	2ND	3RD	4TH
11	22	8	2	.719	5	1	2	1

WISCONSIN NCAA TOURNAMENT MVP'S

1973—Dean Talafous/C
 1977—Julian Baretta/G
 1981—Marc Behrend/G

1983—Marc Behrend/G
 1990—Chris Tancill/RW

Five-Time National CHAMPIONS



Year	Coach	Opponent	Score
1950	Walter Brown	Michigan	3-1
1951	Walter Brown	Michigan	3-1
1952	Walter Brown	Michigan	3-1
1953	Walter Brown	Michigan	3-1
1954	Walter Brown	Michigan	3-1
1955	Walter Brown	Michigan	3-1
1956	Walter Brown	Michigan	3-1
1957	Walter Brown	Michigan	3-1
1958	Walter Brown	Michigan	3-1
1959	Walter Brown	Michigan	3-1
1960	Walter Brown	Michigan	3-1
1961	Walter Brown	Michigan	3-1
1962	Walter Brown	Michigan	3-1
1963	Walter Brown	Michigan	3-1
1964	Walter Brown	Michigan	3-1
1965	Walter Brown	Michigan	3-1
1966	Walter Brown	Michigan	3-1
1967	Walter Brown	Michigan	3-1
1968	Walter Brown	Michigan	3-1
1969	Walter Brown	Michigan	3-1
1970	Walter Brown	Michigan	3-1
1971	Walter Brown	Michigan	3-1

Year	Coach	Opponent	Score
1972	Walter Brown	Michigan	3-1
1973	Walter Brown	Michigan	3-1
1974	Walter Brown	Michigan	3-1
1975	Walter Brown	Michigan	3-1
1976	Walter Brown	Michigan	3-1
1977	Walter Brown	Michigan	3-1
1978	Walter Brown	Michigan	3-1
1979	Walter Brown	Michigan	3-1
1980	Walter Brown	Michigan	3-1
1981	Walter Brown	Michigan	3-1
1982	Walter Brown	Michigan	3-1
1983	Walter Brown	Michigan	3-1
1984	Walter Brown	Michigan	3-1
1985	Walter Brown	Michigan	3-1
1986	Walter Brown	Michigan	3-1
1987	Walter Brown	Michigan	3-1
1988	Walter Brown	Michigan	3-1
1989	Walter Brown	Michigan	3-1
1990	Walter Brown	Michigan	3-1
1991	Walter Brown	Michigan	3-1
1992	Walter Brown	Michigan	3-1
1993	Walter Brown	Michigan	3-1
1994	Walter Brown	Michigan	3-1
1995	Walter Brown	Michigan	3-1
1996	Walter Brown	Michigan	3-1
1997	Walter Brown	Michigan	3-1
1998	Walter Brown	Michigan	3-1
1999	Walter Brown	Michigan	3-1
2000	Walter Brown	Michigan	3-1

Year	Coach	Opponent	Score
2001	Walter Brown	Michigan	3-1
2002	Walter Brown	Michigan	3-1
2003	Walter Brown	Michigan	3-1
2004	Walter Brown	Michigan	3-1
2005	Walter Brown	Michigan	3-1
2006	Walter Brown	Michigan	3-1
2007	Walter Brown	Michigan	3-1
2008	Walter Brown	Michigan	3-1
2009	Walter Brown	Michigan	3-1
2010	Walter Brown	Michigan	3-1
2011	Walter Brown	Michigan	3-1
2012	Walter Brown	Michigan	3-1
2013	Walter Brown	Michigan	3-1
2014	Walter Brown	Michigan	3-1
2015	Walter Brown	Michigan	3-1
2016	Walter Brown	Michigan	3-1
2017	Walter Brown	Michigan	3-1
2018	Walter Brown	Michigan	3-1
2019	Walter Brown	Michigan	3-1
2020	Walter Brown	Michigan	3-1
2021	Walter Brown	Michigan	3-1
2022	Walter Brown	Michigan	3-1

WISCONSIN CHAMPIONSHIP TEAMS AND RESULTS

1973 NCAA CHAMPIONSHIP

March 17, 1973
 Boston, Massachusetts (Boston Garden)
 Attendance: 8,055

The Wisconsin Badgers are the National Champions of collegiate hockey. Wisconsin won the National Collegiate Athletic Association (NCAA) Championship last weekend by beating Cornell 6-5, in overtime and then disposing of Denver 4-2 in the title game to become the first Wisconsin team to win an NCAA title since the Badger boxing team did in 1956.

The Badgers came within five seconds of never having a shot at the title at all. That's how much time was left on the Boston Garden clock when Wisconsin tied Cornell 5-5 to send the game into sudden-death overtime. Wisconsin after making an incredible comeback, scored the gamewinner with :33 seconds left in the overtime period. Olmstead centered the puck to freshman Steve Alley. Alley's shot was blocked, but the rebound came to Talafous who scored the winner.

Wisconsin then moved into the championship game with Denver, who had ousted Boston College 10-4 in the tournament's first game on Thursday night. Wisconsin freshman Dave Pay opened the scoring in the first period but Denver tied it at 1-1. The Pioneers took a 2-1 lead early in the second period but from that point on it was all Wisconsin as the Badgers showed no after-effects of the exhausting game against Cornell the night before and completely outplayed Denver. Denver was the Western Collegiate Hockey Association Champion and had been ranked the number one team in the nation coming into the NCAA tourney.

Captain Tim Dool tied the game at 2-2 and then that man Talafous again scored the goal that proved to be the winner putting Wisconsin ahead 3-2. Senior Jim Johnston added an insurance goal in the third period and Junior Jim Makey was superb in the nets kicking out 32 Denver shots. But somehow, even the national championship game paled in comparison with the Badger team heroics against Cornell.

No NCAA tournament team was named, but Talafous was named Most Valuable Player in the tournament. Wisconsin became the first team since 1965 to win both Friday and Saturday night games in the national tournament.

The Badgers thus finished the season with a school record for wins in a single season 29-9-2. Coach Bob Johnson finished his seventh year at Wisconsin with a record of

158-73-6 and the Wisconsin seniors, Bentley, Dool, Cherrey, Johnston and Doug Kelso, who participated in three NCAA tournaments in their four years, finished with 99 wins, 43 losses and 4 ties in their careers.

Wisconsin	1	2	1	=	4
Denver	1	1	0	=	2

1st:	UW — Pay 17 (Johnston),	3:05
	DU — J. Miller (McNab, Pearson),	13:55
2nd:	DU — Preston (McNab), PPG,	0:54
	UW — Dool 12 (Cherrey, Bentley), PPG,	4:17
	UW — Talafous 21 (Lundeen, DePrez),	8:30
3rd:	UW — Johnston 14 (Winchester, Pay),	2:34

Penalties: UW 3-6	DU 2-4
Power Play: 1-2	Penalty Kill 2-3
Saves: Makey 32	Attendance: 8,055

SAVES BY PERIOD					
Makey	13	10	9	=	32
Grahame	11	7	7	=	25

NCAA CHAMPIONSHIPS/MARCH 15-17, 1973					
	Denver 10,	Boston College 4			
	WISCONSIN 6,	Cornell 5	ot		
	Boston College 3,	Cornell 1	(3rd place game)		
	WISCONSIN 4,	Denver 2	(Championship)		

SHOTS ON GOAL					
Wisconsin	12	9	8	=	29
Denver	14	12	9	=	35

"UW Skaters Win It All"

Wisconsin State Journal, March 18, 1973

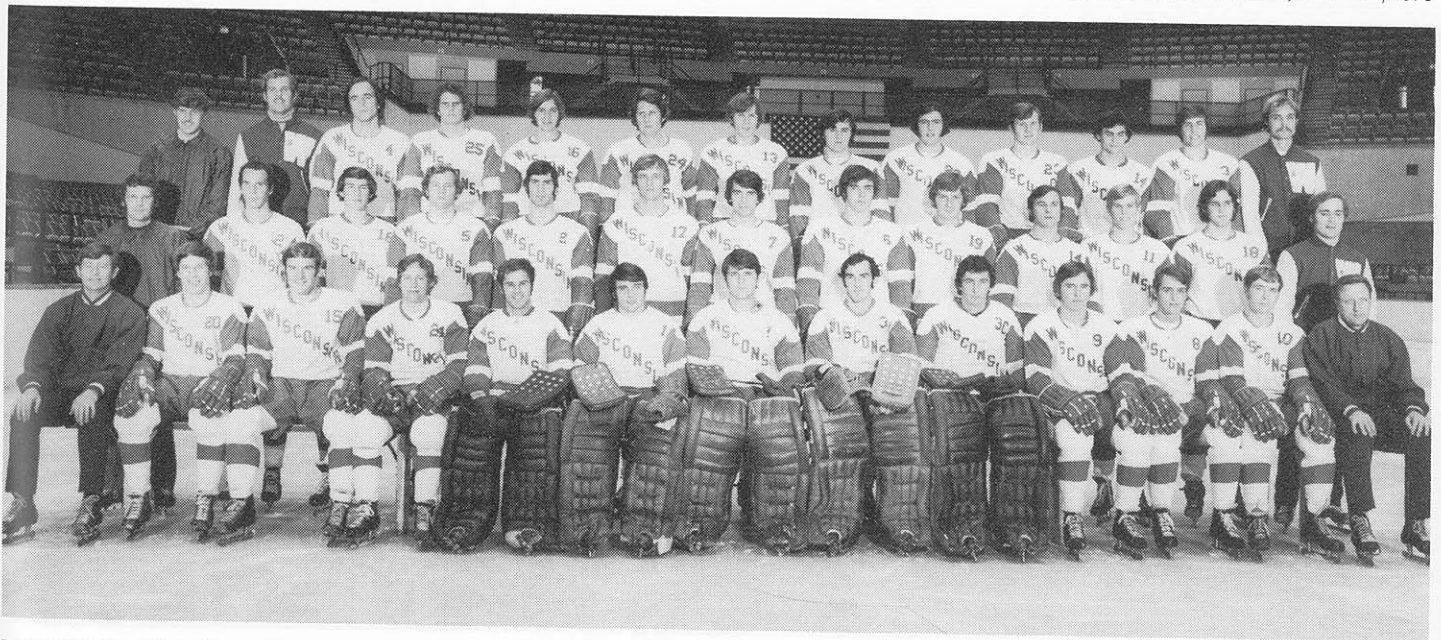

FRONT ROW (left to right): Asst Coach Bill Rothwell, Stan Hinckley, Bill Reay, Jr., Doug Kelso, Doug Spitzig, Bob Freker, Dick Perkins, Jim Makey, Doug McFadyen, Dave Pay, Gary Winchester, Jimmy Johnston and Head Coach Bob Johnson.
 MIDDLE ROW: Asst Coach Bill Howard, Dennis Olmstead, Jay Rendall, Dave Arundel, Tom Machowski, Dean Talafous, John Taft, Steve Short, Don DePrez, Ernie Blackburn, Steve Alley, Ted Daley and Freshman Coach Jeff Rotsch.
 BACK ROW: Asst Trainer Dennis Helwig, Manager Tom Colby, Bob Lundeen, Rick Wineberg, Bob Schaughnessy, John Coyne, Tom Kuklinski, Norm Cherrey, Max Bentley, Tim Dool, Tom Hausman, Jack Johnson and Manager Bob Zimmerman.

1977 NCAA CHAMPIONSHIP

March 26, 1977
Detroit, Michigan (Olympia Stadium)
Attendance: 14,437

(Editor's note: Parts of this game story were taken from the March 27, 1977 *Wisconsin State Journal* article written by Jay Poster)

Steve Alley slammed in a rebound of Tom Ulseth's shot 23 seconds into the overtime Saturday night to give the weary Badgers a 6-5 victory over Michigan and the 1977 NCAA hockey championship.

Wisconsin, visibly dragging after a tough overtime victory over New Hampshire Friday night, saw a three-goal lead vanish in the face of some blistering shooting by the Wolverines in the final 20 minutes of regulation.

If Wisconsin was off balance in Friday's overtime victory over New Hampshire, the Badgers came out clicking against the Wolverines on Saturday night. They passed crisply and confidently and played strong defense, with the forwards coming back to backcheck consistently. Baretta played confidently and positively in the net, even coming 30 feet out of his goal in the first period to knock away a loose puck and stop a potential Michigan breakthrough.

Wisconsin jumped to a 3-0 lead on goals by Alley, Herbst and Mark Johnson.

Alley scored on a power play 2 minutes, 29 seconds into the game when he fought off a man in the slot and deflected a Craig Norwich slapshot from the center blue line past goalie Palmer.

Herbst scored on a breakout off a beautiful pass from Norwich at 9:27. The two badgers steamed down the slot, Norwich on the left side and Herbst slightly ahead of him on the right. Norwich slid a pass through traffic to Herbst at the goal mouth and Herbst flicked the pass in.

Mark Johnson scored on a rebound of an Alley shot on a power play at 15:12. Norwich, at the blue line, passed to Eaves in the left circle and Eaves got it to Alley, who got off a shot in the slot. The rebound hopped out to Palmer's left and lay there until Johnson could roar in from the right circle and flip it over Palmer.

Mike Meeker scored for Wisconsin in the second period, giving the Badgers a 4-2 lead a minute after Michigan had narrowed it to 3-2. Meeker carried the puck down the right wing boards, stopped and deked around a defender at about the top of the circle then skated a stride and floated a backhand which hit the bottom of Palmer's glove and skittered down into the net at 2:15.

Mark Johnson scored his second goal of the night at 1:10 of the third period.

Twenty-six seconds later Michigan started its comeback and the game culminated in Alley's goal.

"Mike (Eaves) won the faceoff and Al forechecked it away from a guy," Ulseth said. "I took it behind the cage and came around and tried to stuff it."

Alley said he got the rebound after Eaves had had a second shot "and I just shoveled it into the open net."

Sophomore goaltender, Julian Baretta, was named the Most Valuable Player in the 1977 NCAA Hockey Tournament. Baretta, along with Badger defenseman Craig Norwich and John Taft were members of the NCAA All-Tournament Team. Wisconsin became the first team ever to win the Big Ten, WCHA and NCAA titles in the same season.

Wisconsin	3	1	1	1	=	6
Michigan	1	1	3	0	=	5

1st:	UW — Alley 31 (Norwich, Eaves), PPG,	2:29
	UW — Herbst 14 (Norwich, Lundeen),	9:27
	UW — Mark Johnson 35 (Eaves, Alley), PPG,	15:12
	MI — Maurer (Manery, Rob Palmer), PPG,	16:13
2nd:	MI — DeBol (Maurer, Rob Palmer), PPG,	1:33
	UW — Meeker 26 (Mark Johnson, Bob Suter),	2:54
3rd:	UW — Mark Johnson 36 (Grauer, Meeker),	1:10
	MI — Miller (DeBol, Todd),	1:36
	MI — DeBol (Thayer),	2:14
	MI — Waymann (Maurer),	14:22
ot:	UW — Alley 32 (Eaves, Ulseth),	0:23

Penalties: UW 9-18	MI 6-12
Power Play: 2-4	Penalty Kill 5-7
Saves: Baretta 34	Attendance: 14,437

SAVES BY PERIOD

Baretta	10	12	12	=	34
Palmer	8	9	7	=	24

NCAA CHAMPIONSHIPS/MARCH 24-26, 1977

Michigan 6, Boston University 4
WISCONSIN 4, New Hampshire 3 ot
Boston University 6, New Hampshire 5
(3rd place game)
WISCONSIN 6, Michigan 5 ot (Championship)

SHOTS ON GOAL

Wisconsin	11	10	8	=	29
Michigan	11	12	15	=	38

"Wisconsin Skaters Triumph on Alley's Goal in Overtime"

Wisconsin State Journal, March 27, 1977



FRONT ROW (left to right): Asst Coach Grant Standbrook, Dave Lundeen, Dave Herbst, Brad Johnson, Craig Norwich, Julian Baretta, Dave McNab, Mike Dibble, Murray Johnson, George Gwozdecky, Tom Ulseth, Mark Capouch and Head Coach Bob Johnson.
MIDDLE ROW: Manager Jim Reed, Asst Coach Bill Howard, Steve Ganske, Mike Meeker, John Suter, Tom Lundeen, John Taft, Clark Kavolinas, Brad Mullens, John Gregory, Ian Perrin, Lee Skille, Steve Alley, Asst Coach Dick Perkins and Trainer Dennis Helwig.
BACK ROW: Manager Herb Falconer, Asst Coach Gary Weitz, Ron Griffin, Brian Devlin, Tim Phippen, Jim Scheid, Mark Johnson, Les Grauer, Mike Eaves, Bob Suter, Rod Romanchuk, Norm McIntosh, Dr. William Clancy and Asst Trainer Bryant Kirk.

1981 NCAA CHAMPIONSHIP

March 28, 1981

Duluth, Minnesota (Duluth Arena)

Attendance: 5,681

The Wisconsin Hockey team took full advantage of its at-large berth in the NCAA Hockey Championship and captured the NCAA Title for the 3rd time under Head Coach Bob Johnson. The Badgers downed the CCHA Champion Northern Michigan in the semi-final game, 5-1 and then took on the top ranked team in the country and WCHA title winner Minnesota. Wisconsin beat Minnesota by a 6-3 count behind the steady goaltending of sophomore Marc Behrend and a total team effort that the Gophers could not match. Behrend, who was also in the nets against Northern Michigan was selected as the tournament's Most Valuable Player and along with freshman center John Newberry was placed on the All-Tournament team. Behrend had a total of 55 saves in the net, 25 against Northern and 30 against the Gophers. Newberry led the Badgers in scoring with two goals and four assists and tied with Aaron Broten of Minnesota for the scoring leader in the Duluth final four meet.

Wisconsin playing on an emotional high, never let the Gophers get into their style of play and 1st period goals by senior Dan Gorowsky, Newberry and Lebler gave the Badgers the confidence they needed. Wisconsin jumped out to a 4-0 margin midway through the 2nd period on a goal by freshman Ted Pearson. Minnesota cut the advantage to 4-1, but Newberry gave the Badgers its four point lead back with a power-play goal. Minnesota scored a power-play goal just :10 seconds into the final period to get new life. Another power-play goal at the 16:09 mark cut Wisconsin's margin to two goals. Minnesota pulled its goaltender with 1:25 remaining in the game and Lebler hit the open net from just outside his own blueline to ice the victory for the Badgers.

On its way to the 1981 NCAA crown, the Badgers defeated the conference champs of all three Division I leagues. In the NCAA quarterfinals, Wisconsin beat Clarkson 9-8, in a total goals series, Clarkson was the ECAC title holder. Northern Michigan had captured the CCHA title and Minnesota finished 1st in the WCHA.

The Badgers finished their season with an overall record of 27-14-1, 2nd in the WCHA, tied with Michigan Tech and winners of the 34th NCAA Hockey Championship.

Scott Lecy led the team in scoring with 75 points (26G, 49A), while Peter Johnson and John Newberry were the top goal scorers with 30 apiece.

Wisconsin	3	2	1	=	6
Minnesota	0	1	2	=	3

1st:	UW — Gorowsky 12 (Newberry, Vincent),	9:24
	UW — Newberry 29 (Vincent, Welsh), PPG,	14:49
	UW — E. Lebler 26 (Ethier),	19:49
2nd:	UW — Pearson 6 (E. Lebler, Newberry),	9:23
	MN — Erickson (Ulseth, Knoke),	12:37
	UW — Newberry 30 (S. Lecy, Vincent), PPG,	14:27
3rd:	MN — Knoke (Jensen, A. Broten), PPG,	0:10
	MN — Erickson (Hartzell, A. Broten), PPG,	16:09
	UW — E. Lebler 27 (Driver), ENG,	18:40

Penalties: UW 10-20
Power Play: 2-4
Saves: Behrend 30

MN 6-12
Penalty Kill 6-8
Attendance: 5,681

SAVES BY PERIOD

Baretta	8	9	13	=	30
Butters (MN)	8	12	13	=	33
Jetland (MN)	—	—	3	=	3

NCAA CHAMPIONSHIPS/MARCH 26-28, 1981

Minnesota 7, Michigan Tech 2
WISCONSIN 5, Northern Michigan 1
Michigan Tech 5, Northern Michigan 2
(3rd place game)
WISCONSIN 6, Minnesota 3 (Championship)

SHOTS ON GOAL

Wisconsin	11	14	17	=	42
Minnesota	9	10	15	=	34

"Hail the Champs"

Wisconsin State Journal, March 30, 1981

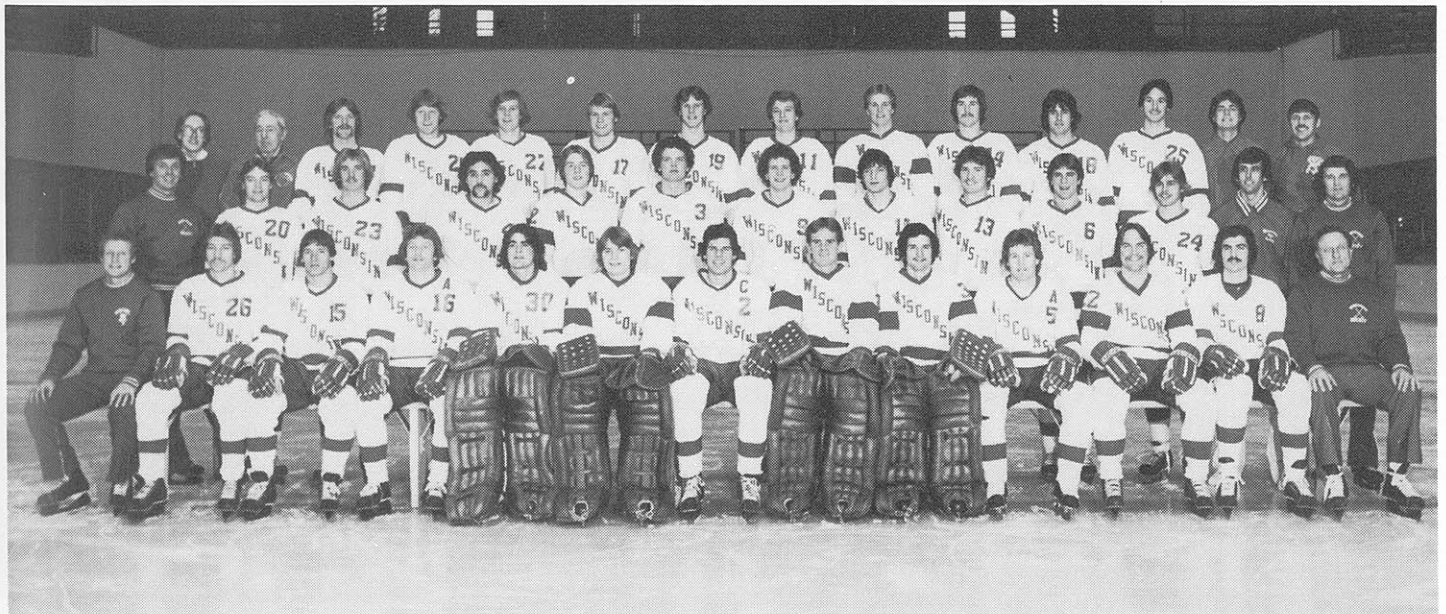

FRONT ROW (left to right): Asst Coach Grant Standbrook, Ed Lebler, Dan Gorowsky, Scott Lecy, Marc Behrend, Terry Kleisinger, Jay McFarlane, Kip Pendleton, Jamey Gremore, Theran Welsh, Jon Morgan, Randy Keller and Head Coach Bob Johnson.
MIDDLE ROW: Administrative Asst Coach Tom Osenton, Ron Vincent, Scott Sabo, Pat Ethier, John Johannson, Steve McKenzie, Lexi Doner, John Newberry, Tim Sager, Jeff Andringa, Ted Pearson, Manager Rob Malnory and Asst Coach Bill Howard.
BACK ROW: Asst Manager Mark Melby, "Gramps" O'Sheridan, Todd Lecy, Tom Carroll, Brad Benson, Ken Keryluk, Brian Mullen, Peter Johnson, Todd Delveaux, Ed Repins, John Dougherty, Bruce Driver, Asst Trainer Jim Pluemer, Trainer Dennis Helwig.

1983 NCAA CHAMPIONSHIP

March 26, 1983
 Grand Forks, North Dakota (Winter Sports Center)
 Attendance: 6,000

In what was to be a transition year, first year Head Coach Jeff Sauer guided the Badger Hockey team to its 4th NCAA Championship, their second in the last three years. Sauer molded the Badger squad slowly but surely and over the final two months of the season it became the best college hockey team in the country, suffering only one loss in the last 15 games. By downing the powers of the East, Wisconsin proved to the hockey world that without a doubt they are number ONE.

Wisconsin met Providence in the semi-finals of the NCAA meet and with Marc Behrend in the nets shut-out the Friars 2-0. There was no scoring in the opening period, but a carry over power play helped Wisconsin get the winning goal :37 seconds into the 2nd period. Bruce Driver and John Johannson combined to set-up Paul Houck for his seventh power-play goal of the year and his 14th winning goal. Behrend was tested only 17 times while recording his first shut-out of the season, and Wisconsin's second in NCAA Tournament action; Terry Kleisinger had one against New Hampshire in 1982. Jim Johannson tallied an open net goal with :47 seconds remaining for the final 2-0 tally. The Providence goalie was called upon to make 29 saves.

Wisconsin faced Harvard in the Championship game. Harvard advanced to the final game by beating Minnesota 5-3. The Badgers jumped out to a 3-0 lead with a goal in each of the first two periods and another goal early in the final stanza. Pat Flatley, who along with Paul Houck were named to the All-Tournament team, scored Wisconsin's first goal on a power-play midway into the 1st period. Houck and captain Bruce Driver assisted on the play. Flatley picked up his second goal of the game late in the 2nd period. Paul Houston made it 3-0 early in the 3rd, Harvard then scored two goals with Driver getting one sandwiched in between. The Badgers pulled away late in the game with Houston scoring his second at the 18:39 mark and John Johannson tallying a short-handed, empty net goal at the 19:21 mark to make it 6-2. Behrend made 24 saves in the game and for his efforts was honored as the tournament's Most Valuable Player, it was the second time he received the award having captured it in the 1981 meet. Badger defenseman Chris Chelios was the fourth Badger named to the All-Tournament team.

This marked the fourth title in eight appearances in the Final Four and their third appearance in the championship game in three years.

Wisconsin	1	1	4	=	6
Harvard	0	0	2	=	2

1st:	UW — Flatley 24 (Houck, Driver), PPG,	7:03
2nd:	UW — Flatley 25 (Houston, Maley),	16:09
3rd:	UW — Houston 20 (Maley, Flatley),	3:00
	HD — Fusco (Sheehy, Kukulowicz),	8:54
	UW — Driver 16 (Sabo, Wiitala),	11:35
	HD — Kukulowicz (Sheehy),	12:22
	UW — Houston 21 (Driver, Maley), PPG,	18:39
	UW — John Johannson 22 (Behrend), SHG,	19:21

Penalties: UW 5-10	HD 7-14
Power Play: 2-6	Penalty Kill 4-4
Saves: Behrend 24	Attendance: 6,000

SAVES BY PERIOD

Behrend	9	10	5	=	24
Blair (HD)	13	9	9	=	31

NCAA CHAMPIONSHIPS/MARCH 24-26, 1983

WISCONSIN 2, Providence 0
Harvard 5, Minnesota 3
Providence 4, Minnesota 3 (3rd place game)
WISCONSIN 6, Harvard 2 (Championship)

SHOTS ON GOAL

Wisconsin	14	10	13	=	37
Harvard	9	10	7	=	26

“Badgers Put Title on Ice”

Wisconsin State Journal, March 27, 1983

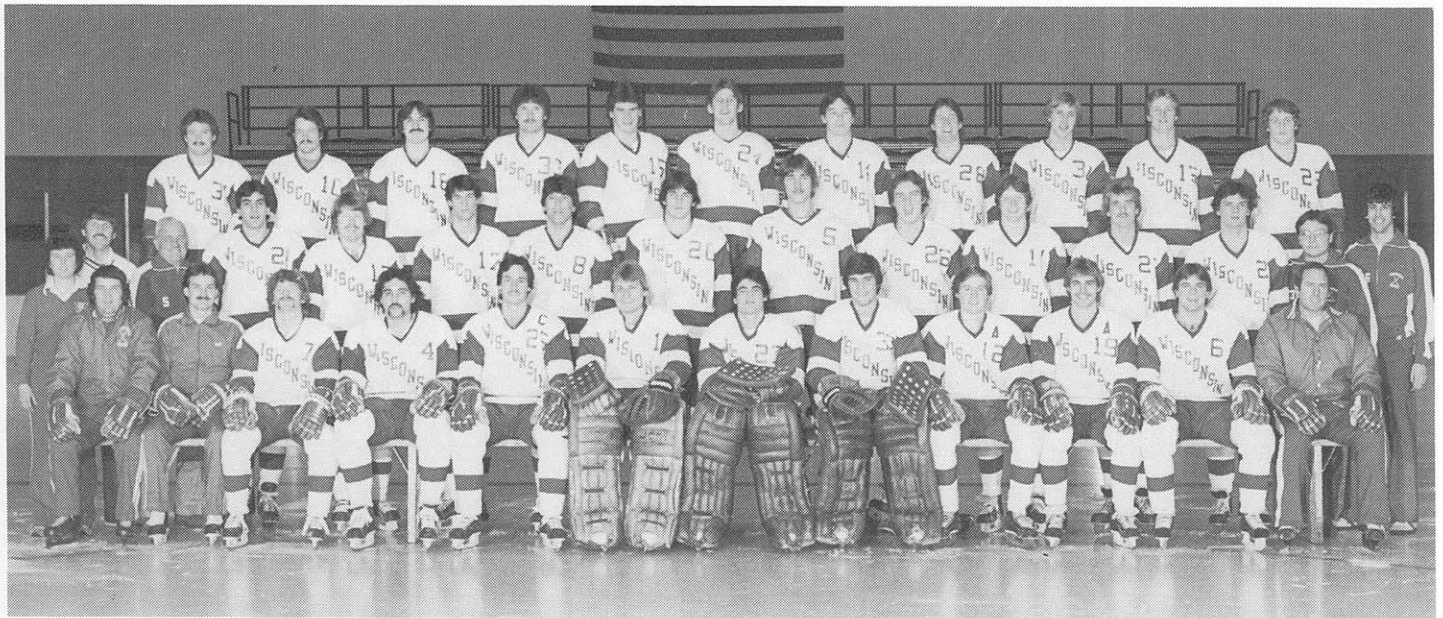

FRONT ROW (left to right): Asst Coach Bill Howard, Administrative Asst Coach Doug Spencer, Todd Lecy, Pat Ethier, Bruce Driver, Terry Kleisinger, Marc Behrend, Gary Baxter, John Johannson, Ted Pearson, Jeff Andringa and Head Coach Jeff Sauer.
 MIDDLE ROW: Asst Trainer Barb Pearson, Trainer Dennis Helwig, Harold Olson, Chris Chelios, Tom Carroll, Marty Wiitala, Ernie Vargas, Dave Maley, Rick Heppner, Pat Flatley, Jim Johannson, Scott Sabo, Jan-Ake Danielson, Asst Manager Dan Urban and Manager Rob Malnor.
 BACK ROW: Mark Edwards, Jacques de Saint Phalle, Steve Tschipper, Tim Sager, Paul Houck, Eric Faust, Matt Walsh, Paul Houston, Jeff Nate, Todd Dolveaux and Tom Ryan. Not Pictured: Asst Coach Grant Standbrook.

1990 NCAA CHAMPIONSHIP

April 1, 1990

Detroit, Michigan (Joe Louis Arena)

Attendance: 15,034

(Editor's note: This story appeared in the April 2, 1990 edition of the *Badger Herald* and was written by Brian Fishman)

Colgate's game plan was wrecked in the first 3:23 by Wisconsin star John Byce. His two early goals put the Red Raiders behind the eight ball, and left them in a precarious position which they were not able to escape. The Badgers held off 'Gate 7-3, and claimed the NCAA title.

Everybody agreed that the first few minutes set the tone of the game for several reasons. Wisconsin found out that Gagnon was quite mortal in the biggest game of his collegiate career, and the Cardinal and White knew their offensive guns were clicking, unlike the previous game when the UW just escaped a very tenacious Boston College team 2-1.

Wisconsin capitalized on their first opportunity as Red Raider Steve Poapst was whistled for high sticking just :37 seconds into the game. When Byce tipped in Sean Hill's blast from the left point, it put the Badgers ahead to stay. But the telling play occurred less than two minutes later. With Colgate on the power play, Rob Mendel stole the puck and banked it off the boards and up to Byce who was breaking ahead of the pack. He deked Gagnon and neatly deposited the puck through the netminder's pads. At 2-0, Wisconsin killed Colgate's confidence and inspired the Badger fans to raise the roof at Joe Louis Arena.

Byce described the shorthanded marker as the play developed.

"On the second goal, we were shorthanded and (Mendel) made a really nice play along the boards and tipped it past their defenseman. The other one took a spill so I was in all alone. When you get Gagnon moving, I think he opens up some space, especially between his legs. When I cut across, I had a lot of room in the five hole and that's where I put it."

Two goals by Byce and singles by Tournament MVP Chris Tancill and Rob Andringa gave Wisconsin a big 4-1 first period lead. However, with 40 minutes to play their was still plenty of time for Colgate to put together a comeback. But Dennis Snedden struck a wooden stake right through the Red Raiders' hearts with a great goal early in the second period. Snedden took a pass from Brett Kurtz, skated right around a Colgate defender and blasted the puck past netminder Dave Gagnon. At 5-1, the Badgers could taste victory and the fans could sense it as well.

Though Colgate pulled to within 6-3 midway through the third, Sauer knew that victory was there. All facets of their game were clicking, as the Badgers scored on tip-ins, perfect passing, and booming slapshots while receiving Stanley Cup style goaltending

from Duane Derksen at the other end. All this meant that the UW now stands at the top of the college hockey world.

Along with MVP honoree Chris Tancill, center John Byce, goaltender Duane Derksen, and defensemen Mark Osiecki and Rob Andringa were all selected to the 1990 NCAA All-Tournament Team.

Wisconsin	4	2	1	=7
Colgate	1	1	1	=3

1st:	UW — Byce 25 (Hill, Andringa), PPG,	1:30
	UW — Byce 26 (Mendel), SHG,	3:23
	CU — Gardner 26 (Dupere, Spott), PPG,	4:58
	UW — Tancill 39 (Andringa, Hill), PPG,	7:33
	UW — Andringa 9 (Hill, Macdonald), PPG,	14:53
2nd:	UW — Snedden 10 (Kurtz, Osiecki),	5:03
	CU — Poapst 4 (Gardner), PPG,	9:42
	UW — Shuchuk 41 (Richter, Rohlik), PPG,	13:09
3rd:	CU — Cooke 17 (Woodcroft, Lillie), PPG,	9:36
	UW — Byce 27 (unassisted), ENG,	19:18

Penalties: UW 14-28

CU 18-44

Power Play: 4-9

Penalty Kill 3-6

Saves: Derksen 21

Attendance: 15,034

SAVES BY PERIOD

Derksen	4	4	13	= 21
Michelizzi	—	—	0	= 0
Gagnon (CU)	6	5	2	= 13

NCAA CHAMPIONSHIPS/March 28-April 1, 1990

Colgate 3, Boston University 2
WISCONSIN 2, Boston College 1
WISCONSIN 7, Colgate 3 (Championship)

SHOTS ON GOAL

Wisconsin	10	7	3	=20
Colgate	5	5	14	=24

"Drive for Five Complete"

Badger Herald, April 2, 1990

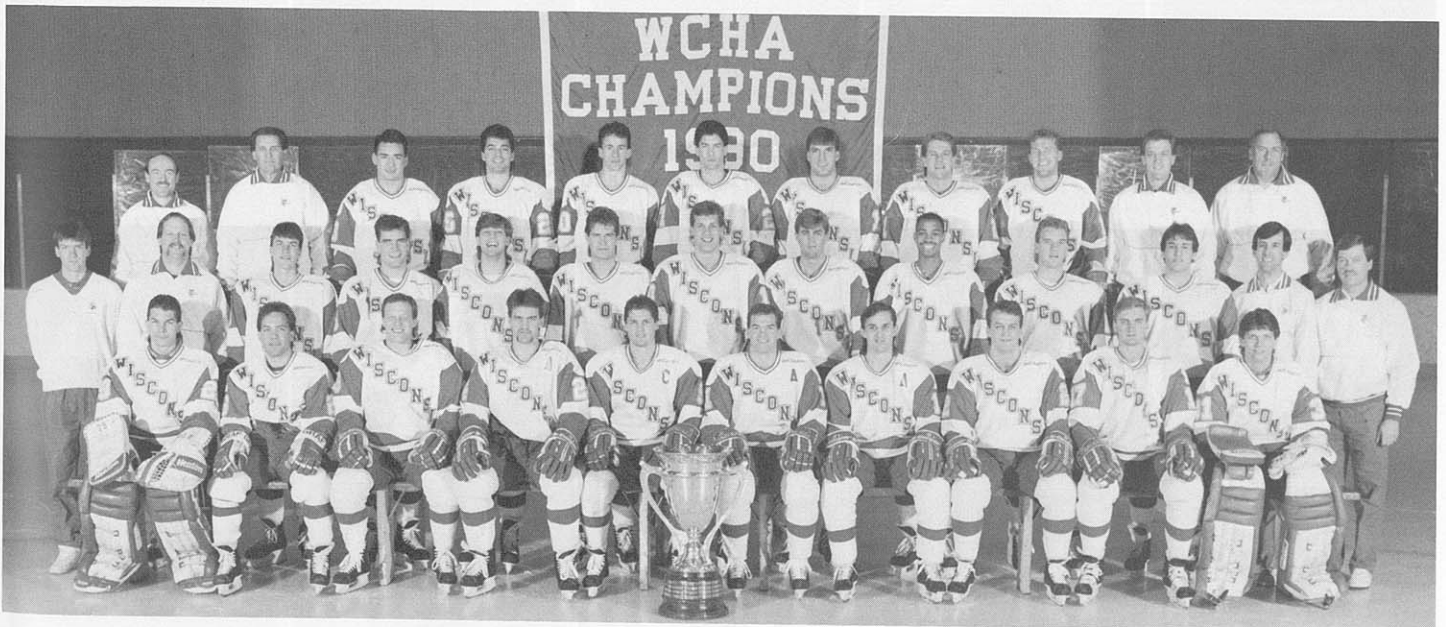

FRONT ROW (left to right): Duane Derksen, Kurt Gonce, Tom Sagissor, Mark Osiecki, Steve Rohlik, John Byce, Gary Shuchuk, Chris Tancill, Rob Mendel, Jon Michelizzi.
 MIDDLE ROW: Student Trainer Chad Peterson, Asst Coach Ian Perrin, Noel Rahn, Sean Hill, Barry Richter, John Parker, Jon Helgeson, Joe Harwell, Chris Nelson, Doug Macdonald, Jason Francisco, Manager Rob Malnory, Head Trainer Mike Johnson
 BACK ROW: Asst Coach Mike Kemp, Asst Coach Bill Howard, Rodger Sykes, Brett Kurtz, Don Granato, Dennis Snedden, Joe Decker, Rob Andringa, Tray Tuomie, Asst Coach Peter Johnson, Head Coach Jeff Sauer.

WISCONSIN ALL-AMERICANS



JOHN JAGGER
DEFENSEMAN/1970



JEFF ROTSCH
DEFENSEMAN/1972



BRIAN ENGBLOM
DEFENSEMAN/1975

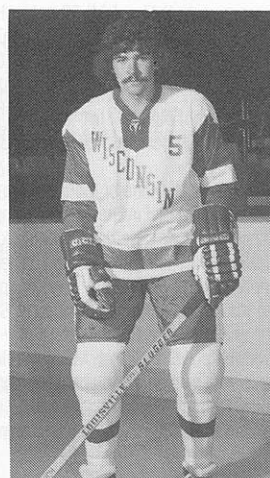

CRAIG NORWICH
DEFENSEMAN/1976-1977



JULIAN BARETTA
GOALTENDER/1977

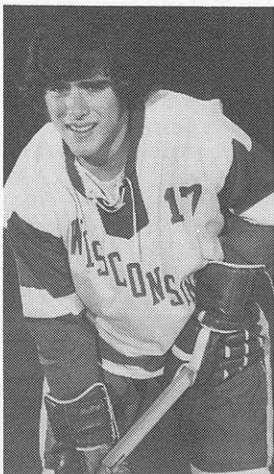

MIKE EAVES
FORWARD/1977-1978

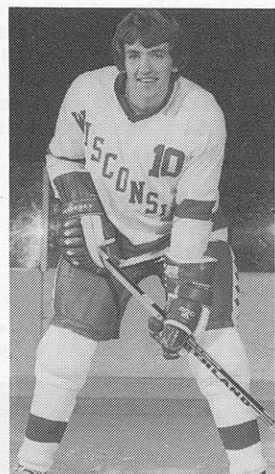

MARK JOHNSON
FORWARD/1978-1979



ROY SCHULTZ
GOALTENDER/1980

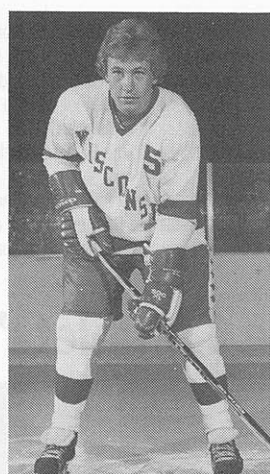

THERAN WELSH
DEFENSEMAN/1980



JOHN NEWBERRY
FORWARD/1982



BRUCE DRIVER
DEFENSEMAN/1982

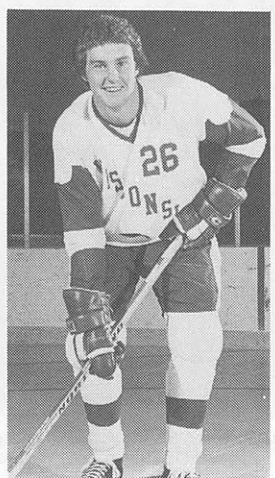

PATRICK FLATLEY
FORWARD/1983



PAUL RANHEIM
FORWARD/1988

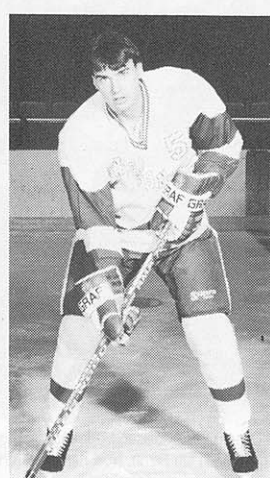

PAUL STANTON
DEFENSEMAN/1988

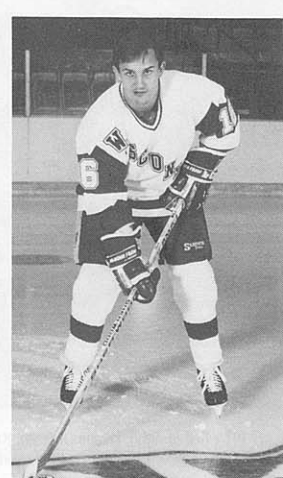

GARY SHUCHUK
CENTER/1990

WISCONSIN OLYMPIANS



STEVE ALLEY
USA/1976



BOB LUNDEEN
USA/1976



JOHN TAFT
USA/1976



BOB JOHNSON/COACH
USA/1976

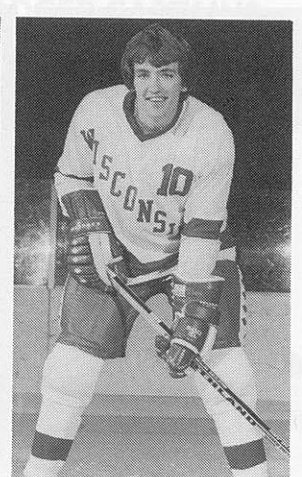

MARK JOHNSON
USA/1980



BOB SUTER
USA/1980



MARC BEHREND
USA/1984

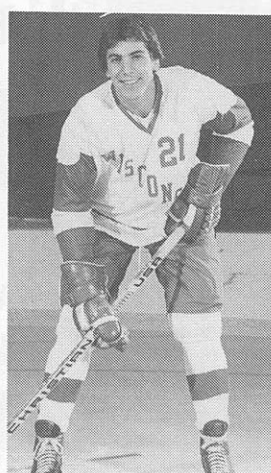

CHRIS CHELIOS
USA/1984



BRUCE DRIVER
CANADA/1984

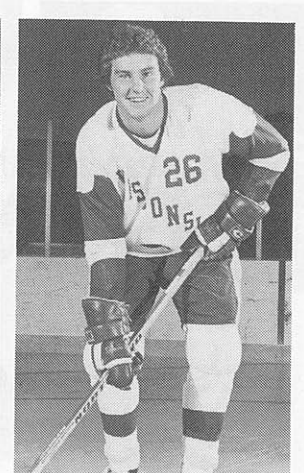

PATRICK FLATLEY
CANADA/1984

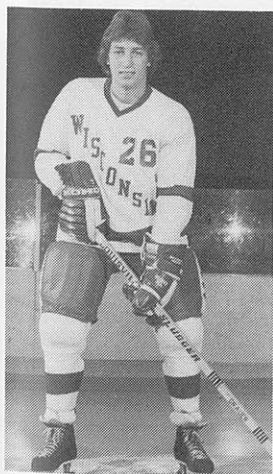

ED LEBLER
AUSTRIA/1984-1988



TONY GRANATO
USA/1988

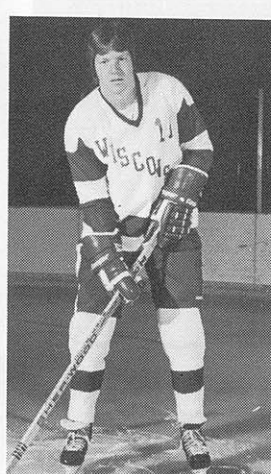

JIM JOHANSSON
USA/1988



MIKE RICHTER
USA/1988

BADGERS IN THE NHL - PAST AND PRESENT



MIKE BLAISDELL/1980-
TORONTO MAPLE LEAFS



JOHN BYCE/1990-
BOSTON BRUINS



CHRIS CHELIOS/1983-
CHICAGO BLACKHAWKS

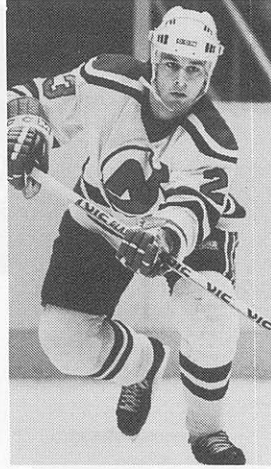

BRUCE DRIVER/1983-
NEW JERSEY DEVILS

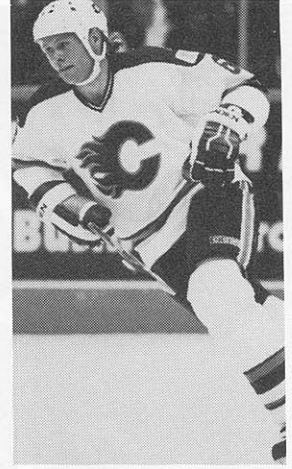

BRIAN ENGBLOM/1976-87
CALGARY FLAMES

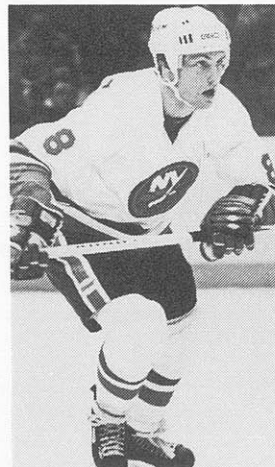

PATRICK FLATLEY/1983-
NEW YORK ISLANDERS



TONY GRANATO/1987-
LOS ANGELES KINGS



MARK JOHNSON/1979-90
NEW JERSEY DEVILS



DAVID MALEY/1985-
NEW JERSEY DEVILS

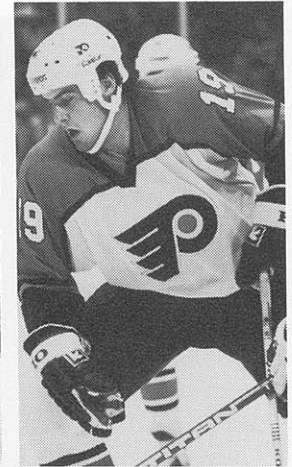

SCOTT MELLANBY/1985-
PHILADELPHIA FLYERS



BRIAN MULLEN/1982-
NEW YORK RANGERS



PAUL RANHEIM/1988-
CALGARY FLAMES



MIKE RICHTER/1987-
NEW YORK RANGERS

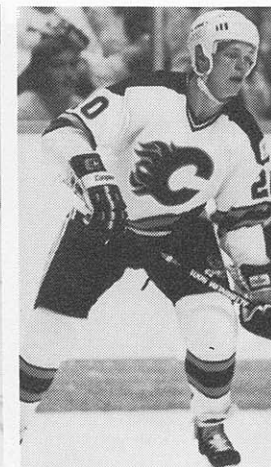

GARY SUTER/1985-
CALGARY FLAMES



STEVE TUTTLE/1988-
ST. LOUIS BLUES

Note: years listed are NHL seasons; teams listed are most current)

WISCONSIN INDIVIDUAL AWARDS

SPIKE CARLSON/ MVP AWARD

1963-64 Jim Duffy/Goaltender
 1964-65 Gary Johnson/Goaltender
 1965-66 Gary Johnson/Goaltender
 1966-67 Gary Johnson/Goaltender
 1967-68 Bob Vroman/Goaltender
 1968-69 John Jagger/Defenseman
 1969-70 Wayne Thomas/Goaltender
 1970-71 Jim Boyd/Center
 1971-72 Jim Young/Wing
 1972-73 Norm Cherrey/Wing
 1973-74 Stan Hinkley/Wing
 1974-75 Mike Dibble/Goaltender
 1975-76 Mike Eaves/Center
 1976-77 The Team
 1977-78 Mike Eaves/Center
 1978-79 Les Grauer/Wing
 1979-80 Chuck Durocher/Wing
 Roy Schultz/Goaltender
 1980-81 The Team
 1981-82 Ron Vincent/Wing
 1982-83 Marc Behrend/Goaltender
 1983-84 Ted Pearson/Wing
 1984-85 Gary Suter/Defenseman
 1985-86 Marty Wiitala/Defenseman
 1986-87 Tony Granato/Center
 1987-88 Dean Anderson/Goaltender
 1988-89 Curtis Joseph/Goaltender
 1989-90 Gary Shuchuk/Center

JOE COYNE MOST CONSISTENT PLAYER AWARD

1971-72 Al Folk/Defenseman
 1972-73 John Taft/Defenseman
 1973-74 Gary Winchester/Center
 1974-75 Brian Engblom/Defenseman
 1975-76 Murray Johnson/Center
 1976-77 John Taft/Defenseman
 1977-78 Mark Johnson/Center
 1978-79 Theran Welsh/Defenseman
 1979-80 Ron Vincent/Wing
 1980-81 Ed Lebler/Wing
 1981-82 Bruce Driver/Defenseman
 1982-83 Chris Chelios/Defenseman

1983-84 Paul Houston/Center
 1984-85 Gary Suter/Defenseman
 1985-86 Ernie Vargas/Wing
 1986-87 Steve Tuttle/Wing
 1987-88 Paul Stanton/Defenseman
 1988-89 Sean Hill/Defenseman
 1989-90 Chris Tancill/Right Wing

MOST IMPROVED PLAYER AWARD

1968-69 Stu Hendrickson/Wing
 1969-70 Jeff Rotsch/Defense
 1970-71 Brian Erickson/Defense
 1971-72 Gary Kuklinski/Wing
 1972-73 Stan Hinkley/Wing
 1973-74 Don Deprez/Wing
 1974-75 Tom Ulseth/Wing
 1975-76 Dave Herbst/Wing
 1976-77 Les Grauer/Wing
 1977-78 Brad Mullens/Defense
 1978-79 Ron Griffin/Defense
 1979-80 Pete Johnson/Wing
 1980-81 Marc Behrend/Goaltender
 1981-82 Ed Repins/Defense
 1982-83 Paul Houck/Wing
 1983-84 Ernie Vargas/Wing
 1984-85 Tom Ryan/Center
 1985-86 Paul Ranheim/Wing
 1986-87 Steve Tuttle/Wing
 1987-88 John Byce/Wing
 1988-89 Jon Helgeson/Wing
 1989-90 Tom Sagissor/Wing

WHA-TV 7TH PLAYER AWARD

1980-81 Dan Gorowsky/Wing
 1981-82 Ken Keryluk/Defense
 1982-83 Todd Lecy/Wing
 1983-84 Ted Pearson/Wing
 1984-85 Ernie Vargas/Wing
 1985-86 Matt Walsh/Defense
 1986-87 Todd Geisness/Wing
 1987-88 Dennis Snedden/Wing
 1988-89 John Byce/Wing
 1989-90 Mark Osiecki/Defense

FENTON KELSEY, JR MOST COMPETITIVE PLAYER AWARD

1978-79 Bob Suter/Defenseman
 1979-80 Jay McFarlane/Defenseman
 1980-81 Brian Mullen/Wing
 1981-82 Ted Pearson/Wing
 1982-83 Pat Flatley/Wing
 1983-84 Jim Johannson/Wing
 1984-85 Gary Suter/Defenseman
 1985-86 Tony Granato/Wing
 1986-87 Mike Richter/Goaltender
 1987-88 Steve Tuttle/Wing
 1988-89 Paul Stanton/Defenseman
 1989-90 Steve Rohlik/Wing

IVAN B. WILLIAMSON SCHOLASTIC AWARD

1964-65 Fritz Ragatz/Defenseman
 1965-66 Charles Ellis/Wing
 1966-67 Dick Keeley/Defenseman
 1967-68 John Moran/Defenseman
 1968-69 Mike Cowan/Wing
 1969-70 Bob Vroman/Goaltender
 1970-71 Gary Engberg/Goaltender
 1971-72 Tom Chuckel/Center
 1972-73 Tim Dool/Wing
 1973-74 Dave Arundel/Defenseman
 1974-75 Dick Perkins/Goaltender
 1975-76 Mike Eaves/Center
 1976-77 Steve Alley/Wing
 1977-78 Tom Ulseth/Wing
 1978-79 Mark Ostapina/Wing
 1979-80 Chuck Durocher/Wing
 1980-81 Kip Pendleton/Goaltender
 1981-82 Peter Johnson/Wing
 1982-83 Jeff Andringa/Defenseman
 1983-84 Jan-Ake Danielson/Defenseman
 John Johannson/Center
 1984-85 Paul Houston/Center
 1985-86 Jim Johannson/Wing
 1986-87 Todd Geisness/Wing
 1987-88 Steve Tuttle/Wing
 1988-89 Kurt Semandel/Center
 1989-90 John Byce/Center
 Rob Mendel/Defenseman

BADGER CAPTAINS

1963-64 Game Captains
 1964-65 John Russo/Chan Young
 1965-66 Game Captains
 1966-67 Don Addison/Gary Johnson
 1967-68 Tony Metro
 1968-69 Bert DeHate/Mark Fitzgerald
 1969-70 Doug McFadyen
 1970-71 Jim Boyd
 1971-72 Jeff Rotsch/Jim Young
 1972-73 Tim Dool
 1973-74 Stan Hinkley
 1974-75 Bob Lundeen/John Taft/Steve Alley
 1975-76 Mike Eaves
 1976-77 Steve Alley/John Taft/Mike Eaves
 1977-78 Mike Eaves
 1978-79 Les Grauer/Rod Romanchuk
 1979-80 Ron Griffin
 1980-81 Jay McFarlane
 1981-82 Ron Vincent/Peter Johnson
 1982-83 Bruce Driver
 1983-84 John Johannson
 1984-85 Paul Houston
 1985-86 Marty Wiitala
 1986-87 Tony Granato
 1987-88 Steve Tuttle/Paul Ranheim
 1988-89 Steve Rohlik/John Byce/Paul Stanton
 1989-90 Steve Rohlik/John Byce/Mark Osiecki/
 Gary Shuchuk
 1990-91 Don Granato/Rob Andringa

GRAMPS O'SHERIDAN AWARD

1983 Rob Malnory
 1986 Lorrie Albrecht
 1988 Marnee Loeffler
 1990 Leon "Buzz" Holl

ALL-WCHA SELECTIONS

1969-70: Wayne Thomas/Goaltender (2nd)
 John Jagger/Defense (2nd)
 Murray Heatley/Forward (2nd)
 1970-71: John Jagger/Defense (2nd)
 Murray Heatley/Forward (2nd)
 1971-72: Jim Makey/Goaltender (2nd)
 1972-73: Jim Makey/Goaltender (2nd)
 Norm Cherrey/Forward (2nd)
 1974-75: Brian Engblom/Defense
 1975-76: Craig Norwich/Defenseman (2nd)
 1976-77: Julian Baretta/Goaltender
 Craig Norwich/Defense
 John Taft/Defenseman (2nd)
 Mike Eaves/Forward (2nd)
 1977-78: Julian Baretta/Goaltender (2nd)

1978-79: Mark Johnson/Forward
 Mike Eaves/Forward
 Bob Suter/Defenseman (2nd)
 1979-80: Roy Schultz/Goaltender
 Theran Welsh/Defenseman (2nd)
 1980-81: Theran Welsh/Defenseman (2nd)
 1981-82: John Newberry/Forward
 Bruce Driver/Defense
 Marc Behrend/Goaltender (2nd)
 1982-83: Pat Flatley/Forward
 Chris Chelios/Defense (2nd)
 Bruce Driver/Defense (2nd)
 Paul Houck/Forward (2nd)
 1984-85: Tim Thomas/Defense
 Tony Granato/Forward (2nd)

1985-86: Marty Wiitala/Defense (2nd)
 1986-87: Mike Richter/Goaltender (2nd)
 Tony Granato/Forward (2nd)
 Paul Ranheim/Forward (2nd)
 1987-88: Paul Ranheim/Forward
 Dean Anderson/Goaltender (2nd)
 Paul Stanton/Defense (2nd)
 Steve Tuttle/Forward (2nd)
 1988-89: Paul Stanton/Defense
 Curtis Joseph/Goaltender
 John Byce/Forward (2nd)
 Gary Shuchuk/Forward
 John Byce/Forward (2nd)
 Sean Hill/Defense (2nd)
 Duane Derksen/Goaltender (2nd)

WCHA HONORS

1976-77: WCHA Rookie of the Year: Mark Johnson/Forward
 1977-78: WCHA Most Valuable Player: Mike Eaves/Forward
 1978-79: WCHA Most Valuable Player: Mark Johnson/Forward
 1985-86: WCHA Rookie of the Year: Mike Richter/Goaltender
 1986-87: WCHA Student Athlete of the Year: Tony Granato/Forward
 1988-89: WCHA Most Valuable Player: Curtis Joseph/Goaltender
 WCHA Freshman of the Year: Curtis Joseph/Goaltender
 1989-90: WCHA Most Valuable Player: Gary Shuchuk/Forward

WISCONSIN HOCKEY LETTERWINNERS

FORWARDS AND DEFENSEMEN



JOHN JOHANNSON

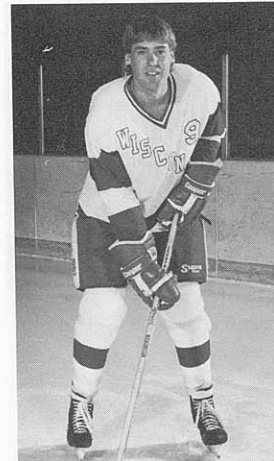

STEVE TUTTLE

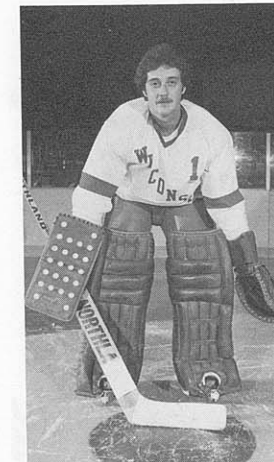

JULIAN BARETTA

PLAYER	POS	YEARS	GP	G	A	PTS	PEN-MIN	HOMETOWN
*** Addison, Donald	D	1964-67	70	33	66	99	83-183	Winnipeg, Manitoba
*** Akervik, Andy	W	1985-88	44	6	3	9	5-13	Eau Claire, Wisconsin
**** Alley, Steve	W	1972-77	159	75	90	165	65-162	Anoka, Minnesota
* Alward, Charles	W	1964-65	15	1	2	3	0-0	Eagle River, Wisconsin
**** Andringa, Jeff	D	1979-83	146	4	21	25	23-46	Madison, Wisconsin
*** Andringa, Rob	D	1987-	136	12	60	72	82-180	Madison, Wisconsin
*** Arundel, Dave	D	1970-74	118	12	34	46	38-82	Minneapolis, Minnesota
**** Bentley, Lloyd	C	1969-73	120	50	60	110	40-94	Sault Ste Marie, Ontario
* Blaisdell, Mike	W	1979-80	23	7	2	9	9-21	Regina, Saskatchewan
*** Boyd, James	C	1968-71	101	60	66	126	40-109	Calgary, Alberta
*** Bunz, Garry	D	1984-87	115	1	21	22	79-188	Delta, British Columbia
*** Burroughs, Charles	D	1967-70	82	9	18	27	27-57	Minneapolis, Minnesota
*** Busse, Robert	D	1963-65	39	7	8	15	76-191	Madison, Wisconsin
* Busza, Paul	W	1980-81	0	0	0	0	0-0	Ottawa, Ontario
**** Byce, John	W	1986-90	169	77	88	165	33-66	Madison, Wisconsin
*** Campbell, Brian	W	1977-80	36	9	6	15	15-33	Madison, Wisconsin
*** Capouch, Mark	W	1974-78	162	33	51	84	29-61	Grand Forks, North Dakota
*** Carroll, Jeff	C/W	1965-68	75	28	32	60	8-22	Excelsior, Minnesota
** Carroll, Tom	W	1979-83	33	5	3	8	7-14	Edina, Minnesota
** Chelios, Chris	D	1981-83	88	22	75	97	56-112	Poway, California
*** Cherrey, Norm	W	1969-73	145	66	67	133	38-76	Beausejour, Manitoba
* Chuckel, Thomas	C	1969-72	8	0	1	1	3-6	Eagle River, Wisconsin
* Clegg, Raymond	W	1964-65	22	27	22	49	3-9	Sault Ste Marie, Michigan
* Connor, Dean	D	1967-69	22	2	5	7	3-9	Madison, Wisconsin
*** Cowan, Michael	W	1966-69	90	22	41	63	4-8	Superior, Wisconsin
* Coyne, John	W	1973-74	0	0	0	0	0-0	Madison, Wisconsin
*** Danielson, Jan-Ake	D	1981-84	86	5	49	54	19-38	Insjön, Sweden
** Decker, Joe	W	1987-	91	9	19	28	12-24	Bloomington, Minnesota
**** DeHate, Delbert	C	1966-70	95	108	80	188	38-93	St. Paul, Minnesota
* De Saint Phalle, Jacques	W	1982-83	7	0	0	0	0-0	Philadelphia, Pennsylvania
**** Deprez, Don	W	1971-75	103	32	28	60	27-90	Stoney Mountain, Manitoba
*** Doner, Lexi	W	1980-84	137	21	40	61	23-46	Lynnwood, Washington
**** Dool, Timothy	W	1969-73	140	46	54	100	44-88	Sault Ste Marie, Ontario
** Dougherty, John	W/D	1979-81	6	0	0	0	0-0	Green Bay, Wisconsin
*** Driver, Bruce	D	1980-83	127	28	86	114	84-176	Toronto, Ontario
** Durocher, Chuck	W	1979-80	36	21	25	46	13-26	Ajax, Ontario
*** Eaves, Mike	C	1974-78	160	94	173	267	30-68	Windsor, Ontario
** Ellis, Charles	W	1963-67	55	19	24	43	12-24	Madison, Wisconsin
** Engblom, Brian	D	1973-75	74	23	44	77	56-112	Winnipeg, Manitoba
*** Erickson, Brian	D	1969-72	77	11	30	41	52-107	Calgary, Alberta
**** Elhier, Pat	D	1979-83	149	19	74	93	123-265	St. Paul, Minnesota
*** Faust, Eric	D	1982-87	44	1	2	3	21-42	Toronto, Ontario
*** Fitzgerald, Mark	W	1966-69	86	32	42	74	16-32	Superior, Wisconsin
*** Flalley, Pat	W	1981-83	76	42	64	106	65-141	Toronto, Ontario
*** Folk, Al	D	1969-72	91	5	23	28	50-107	Etobicoke, Ontario
**** Ford, Pat	C	1984-88	155	48	78	126	94-216	Saskatoon, Saskatchewan
* Francisco, Jason	W	1989-	7	0	1	1	0-0	Duluth, Minnesota
** French, Thomas	W/C	1963-65	30	23	11	34	7-14	Ann Arbor, Michigan
** Geisness, Todd	W	1985-87	74	10	10	20	11-22	Rice Lake, Wisconsin
*** Gilchrist, Daniel	D	1968-71	97	4	19	23	48-118	Yellow Knife, NW Territory
**** Glette, Michael	W/D	1966-69	69	24	22	46	32-67	Green Bay, Wisconsin
**** Gorowsky, Dan	W	1977-81	116	21	15	36	7-14	White Bear Lake, Minnesota
* Grafton, Kenneth	D	1963-64	15	1	5	6	12-24	Madison, Wisconsin
* Graham, Robert	W	1980-81	0	0	0	0	0-0	Elmhurst, Illinois
*** Granato, Don	C/W	1987-	120	31	29	60	46-108	Downers Grove, Illinois
*** Granato, Tony	C	1983-87	152	100	120	220	121-242	Downers Grove, Illinois
**** Grauer, Les	W	1975-79	163	83	98	181	95-198	Regina, Saskatchewan
**** Graveline, Paul	W	1983-87	102	10	10	20	22-47	Grand Forks, North Dakota
*** Gregory, John	D	1974-78	60	0	8	8	20-40	Maple Ridge, British Columbia
*** Griffin, Ron	D	1976-80	126	27	57	84	37-85	Livonia, Michigan
*** Gwozdecky, George	W	1973-77	96	21	22	43	41-85	Thunder Bay, Ontario
* Harwell, Joe	D	1989-	10	0	0	0	1-2	Minneapolis, Minnesota
*** Heatley, Murray	W	1968-71	86	75	62	137	78-201	Calgary, Alberta
*** Helgeson, Jon	W	1987-	59	9	5	14	21-42	Roseau, Minnesota
* Hendrickson, Stu	W	1968-71	47	18	11	29	10-20	Birchdale, Minnesota
*** Heppner, Rick	D	1982-84	8	2	2	4	2-4	St. Paul, Minnesota
*** Herbst, Dave	W	1974-77	103	30	38	68	73-168	Hibbing, Minnesota
*** Hill, Sean	D	1988	87	16	62	78	69-147	Duluth, Minnesota
**** Hinkley, Stan	W	1970-74	120	31	31	62	55-121	Ponoka, Alberta
**** Houck, Paul	W	1981-85	165	82	95	177	64-137	N Vancouver, British Columbia
**** Houston, Paul	C	1981-85	152	73	94	167	51-110	Toronto, Ontario
*** Hudon, Gilles	D	1978-79	20	1	2	2	4-8	Montreal, Quebec
*** Jagger, John	D	1968-71	102	22	68	90	16-32	Sault Ste Marie, Ontario
** Jeffries, James	D	1973-75	63	10	17	27	24-48	Hopkins, Minnesota
* Jeffries, Mark	W	1974-76	26	1	3	4	5-10	Hopkins, Minnesota
** Jensen, Chris	D	1987-89	9	1	0	1	0-0	Wilmette, Illinois
**** Johannson, Jim	W	1982-86	148	63	67	130	76-166	Rochester, Minnesota
**** Johannson, John	C	1980-84	171	64	112	176	80-180	Rochester, Minnesota
*** Johnson, Brad	D/W	1974-78	95	9	11	20	20-40	Minneapolis, Minnesota
* Johnson, Jack	D	1972-73	38	4	11	15	8-16	Bloomfield Hills, Michigan
*** Johnson, Mark	C	1976-79	125	125	131	256	37-74	Madison, Wisconsin
**** Johnson, Murray	W	1974-78	161	32	43	75	67-143	Minneapolis, Minnesota
*** Johnson, Peter	W	1978-82	153	82	77	159	50-106	Madison, Wisconsin
**** Johnson, James	W	1969-73	144	52	51	103	60-137	St. James, Manitoba
*** Kavolinas, Clark	W	1975-79	56	4	5	9	12-24	Surrey, British Columbia
*** Keeley, Richard	D	1964-67	57	23	45	68	55-164	Madison, Wisconsin
** Keller, Randy	D	1978-81	59	0	7	7	31-65	Victoria, British Columbia
* Kelso, Douglas	W	1969-73	11	3	1	4	1-2	Madison, Wisconsin
* Kennedy, Charles	C	1965-66	15	8	10	18	12-24	Sault Ste Marie, Michigan

**** Keryuk, Ken	W	1978-82	152	35	30	65	21-42	Winnipeg, Manitoba
*** Klipsic, Richard	W	1967-70	93	34	44	78	31-65	Rochester, Minnesota
*** Kuklinski, Gary	W	1969-72	64	6	14	20	0-0	Mosinee, Wisconsin
*** Kuklinski, Thomas	W	1972-73	0	0	0	0	0-0	Mosinee, Wisconsin
*** Kurtz, Brett	C	1988	86	12	21	33	25-50	Joliet, Illinois
*** Lannan, Pat	C/W	1969-72	95	27	25	52	33-67	Calgary, Alberta
*** Lebler, Ed	W	1978-81	102	39	42	81	26-55	Vanderhoof, British Columbia
**** Lecy, Scott	W	1977-81	151	83	127	210	67-148	Rochester, Minnesota
**** Lecy, Todd	W	1979-83	149	50	57	107	80-170	Rochester, Minnesota
**** Levers, Robert	D	1966-68	47	1	15	16	5-10	Devils Lake, North Dakota
**** Leszynski, Ron	W/C	1963-66	56	37	58	95	23-50	Mosinee, Wisconsin
**** Lundeen, Dave	C	1973-77	141	60	81	141	107-304	Minneapolis, Minnesota
**** Lundeen, Paul	W	1977-78	33	5	4	9	6-12	Minneapolis, Minnesota
**** Lundeen, Robert	D/C	1971-75	143	35	65	100	34-71	Minneapolis, Minnesota
**** Lundeen, Tom	W	1975-77	7	0	0	0	4-16	Minneapolis, Minnesota
*** Macdonald, Doug	C	1988	88	39	60	99	51-102	Port Moody, British Columbia
*** MacKenzie, Ken	D	1984-87	102	2	30	32	41-90	Kelowna, British Columbia
*** McFadyen, Douglas	D	1967-70	98	15	67	82	44-96	Calgary, Alberta
*** McFarlane, Jay	D	1978-81	114	6	28	34	107-222	Edmonton, Alberta
*** McGrath, Mike	D	1983-85	44	3	9	12	21-42	Rowland Heights, California
**** McIntosh, Norm	D	1974-78	158	27	86	113	74-162	Grand Prairie, Alberta
**** McKenzie, Steve	D	1980-82	84	4	24	28	30-65	Leduc, Alberta
**** Machowski, Thomas	D	1971-75	137	7	31	38	75-150	Chicago, Illinois
**** Maley, Dave	W	1982-86	162	66	100	166	132-301	Edina, Minnesota
**** Meecker, Mike	W	1975-77	76	44	38	82	36-75	Ottawa, Ontario
*** Mellanby, Scott	W	1984-86	72	35	47	82	61-149	Islington, Ontario
**** Mendel, Rob	D	1986-90	170	3	41	44	57-115	Los Angeles, California
**** Metro, Tony	D	1965-68	77	19	47	66	35-110	Sault Ste Marie, Michigan
**** Miller, Sterling	W	1963-64	15	1	2	3	1-2	Madison, Wisconsin
**** Moran, John	D	1965-68	77	9	25	34	10-20	Devils Lake, North Dakota
**** Morgan, Jon	W	1977-81	103	10	21	31	35-78	Minnetonka, Minnesota
**** Mullen, Brian	W	1980-82	71	31	31	61	19-38	New York, New York
**** Mullens, Brad	D	1974-78	93	3	12	15	59-118	North Bay, Ontario
**** Nate, Jeff	W	1980-84	2	1	0	1	0-0	Salt Lake City, Utah
**** Nelson, Chris	D	1988	59	2	7	9	31-62	Los Angeles, California
**** Nelson, Gregory	W	1966-69	85	29	23	52	31-84	Fond du Lac, Wisconsin
**** Newberry, John	C	1980-82	78	68	59	127	50-119	Victoria, British Columbia
**** Norwich, Craig	D	1974-77	114	42	126	168	76-160	Edina, Minnesota
**** Obrodovich, Thomas	W	1965-68	78	57	33	90	22-53	Eagle River, Wisconsin
**** Olmstead, Dennis	C	1972-74	75	45	58	103	17-34	Calgary, Alberta
**** Osiecki, Mark	D	1987-90	108	6	42	48	62-156	Burnsville, Minnesota
*** Ostapina, Mark	W	1977-79	8	0	1	1	0-0	Oak Lawn, Wisconsin
*** Olness, David	W	1973-74	36	11	10	21	3-6	Edina, Minnesota
*** Parker, John	C/W	1986	67	12	17	29	24-48	White Bear Lake, Minnesota
*** Pay, David	W	1972-74	73	33	30	63	33-66	St. Catharines, Ontario
**** Pearson, Ted	W	1980-84	154	40	61	101	126-294	Flin Flon, Manitoba
**** Perrin, Ian	D	1974-79	129	3	20	23	29-58	Spy Hill, Saskatchewan
**** Peterson, Larry	W/G	1966-67	4	0	1	1	0-0	Wayzata, Minnesota
**** Petruzzales, James	W/C	1964-67	66	55	43	98	41-98	Eagle River, Wisconsin
**** Phippen, Tim	D	1976-78	89	3	9	12	9-18	St. Paul, Minnesota
**** Puffenroth, Robert	C	1967-70	99	74	95	169	58-156	Calgary, Alberta
**** Poss, Greg	RW	1986-89	98	7	18	25	44-88	Green Bay, Wisconsin
**** Ragatz, Frederick	D	1963-65	30	1	3	4	9-21	Madison, Wisconsin
**** Rahko, Richard	W/C	1964-65	23	14	14	28	0-0	Eveleth, Minnesota
**** Ranheim, Paul	W	1984-88	161	88	89	177	83-191	Edina, Minnesota
**** Reay, Bill Jr.	W	1970-74	92	25	22	47	44-88	Chicago, Illinois
*** Reed, William	W	1963-65	20	1	1	2	5-10	Upper Saddle River, New Jersey
**** Repins, Ed	D	1980-82	38	3	8	11	10-20	Shorewood, Wisconsin
**** Revak, Glenn	C/W	1984-88	131	27	36	63	14-28	Winnipeg, Manitoba
**** Richter, Barry	W/D	1989	42	13	23	36	13-26	Madison, Wisconsin
**** Riley, John	W	1964-67	70	18	31	49	24-51	Madison, Wisconsin
**** Rohlik, Steve	W	1986-90	166	34	47	81	79-189	St. Paul, Minnesota
**** Romanchuk, Rod	W	1975-79	162	54	52	106	41-82	St. Paul, Minnesota
**** Rotsch, Jeff	D	1969-72	99	8	45	53	50-100	Minneapolis, Minnesota
**** Russo, John	D	1963-66	60	17	21	38	38-83	Sault Ste. Marie, Michigan
**** Rutlin, Ronald	D	1965-68	49	4	11	15	11-22	Madison, Wisconsin
**** Ryan, Tom	C/W	1982-86	90	33	30	63	11-22	Madison, Wisconsin
**** Sabo, Scott	W/C	1980-84	120	24	34	58	54-124	Thief River Falls, Minnesota
**** Sabol, Shawn	D	1986-88	48	11	19	30	51-108	Minneapolis, Minnesota
**** Sager, Tim	W/C	1980-84	45	6	13	19	14-28	St. Paul, Minnesota
**** Sagissor, Tom	W	1986-90	162	31	48	79	135-338	Hastings, Minnesota
**** Scheid, Jim	C	1976-80	127	29	60	89	45-92	Rochester, Minnesota
**** Scheid, Tony	W	1984-88	66	16	8	24	12-24	Austin, Minnesota
**** Semandel, Kurt	W/D	1985-89	140	13	19	32	37-82	West Allis, Wisconsin
**** Shaughnessy, Robert	W	1970-74	47	5	6	11	4-8	Blind River, Ontario
**** Shuchuk, Gary	C/W	1986-90	177	85	91	176	143-314	Edmonton, Alberta
*** Skille, Lee	W	1975-76	12	0	3	3	2-4	Madison, Wisconsin
**** Smith, David	W	1967-70	93	27	46	73	64-137	Regina, Saskatchewan
**** Snedden, Dennis	W	1987	126	31	29	60	62-124	Eagle River, Wisconsin
**** Speer, Dave	W	1978-80	56	17	22	39	12-27	Calgary, Alberta
**** Stanton, Paul	D	1985-89	167	25	90	115	132-310	Foxboro, Massachusetts
**** Suter, Bob	D	1975-79	157	27	76	103	177-377	Madison, Wisconsin
**** Suter, Gary	D	1983-85	74	16	57	73	89-178	Madison, Wisconsin
**** Suter, John	D	1973-78	117	4	15	19	71-145	Madison, Wisconsin
**** Sykes, Rodger	D	1987	90	3	8	11	26-52	Waukegan, Illinois
**** Talt, John	D	1972-77	156	36	95	131	52-111	Minneapolis, Minnesota
**** Talafous, Dean	C	1971-74	111	48	85	133	50-105	Hastings, Minnesota
**** Tancill, Chris	C/W	1986-90	173	81	92	173	80-168	Livonia, Michigan
**** Tanner, Bert	W	1963-64	11	1	0	1	2-7	Middleton, Wisconsin
**** Thomas, Tim	D	1981-86	151	41	113	154	104-248	Richfield, Minnesota
**** Tochterman, Mat	W	1968-72	35	12	17	29	6-18	Green Bay, Wisconsin
**** Tschipper, Steve	W	1982-86	70	8	11	19	11-22	Thornhill, Ontario
**** Tuomie, Tray	W	1989	20	2	6	8	0-0	Minneapolis, Minnesota
**** Tuttle, Steve	RW	1984-88	147	63	74	137	17-34	Vancouver, British Columbia
**** Uihlein, Phil	W	1970-72	60	9	7	16	6-12	Milwaukee, Wisconsin
**** Ulseth, Tom	W	1974-78	160	56	73	129	38-79	Moorhead, Minnesota
**** Van Dyke, John	W	1963-64	13	5	1	6	1-2	Milwaukee, Wisconsin
**** Vargas, Ernie	W	1982-86	156	35	58	93	79-199	Coon Rapids, Minnesota
**** Vincent, Ron	W	1979-82	159	75	131	206	57-118	Victoria, British Columbia

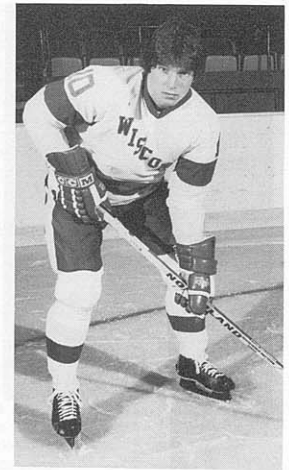

JOHN NEWBERRY



WAYNE THOMAS

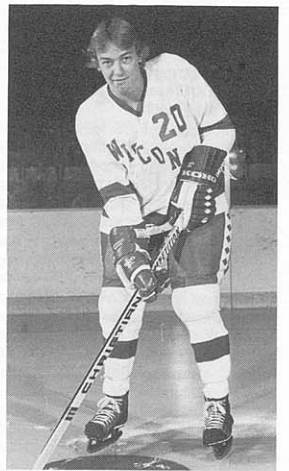

RON VINCENT



CHRIS TANCILL



MARC BEHREND

**** Walsh, Matt	D	1982-86	166	8	54	62	108-219	Madison, Wisconsin
* Wallace, Bruce	D	1979-80	36	2	12	14	14-34	W Vancouver, British Columbia
* Weiss, James	C/W	1963-64	12	10	9	19	1-2	Shaker Heights, Ohio
**** Welsh, Theran	D	1977-81	161	34	194	228	94-220	Weldon, Saskatchewan
** Whipple, Richard	W	1964-66	17	3	3	6	2-4	Madison, Wisconsin
** White, Jeff	D	1983-85	43	1	2	3	14-28	Rosemont, Pennsylvania
**** Wittala, Marty	D/W	1982-86	163	46	82	128	20-40	Superior, Wisconsin
**** Winchester, Gary	C	1970-74	144	83	80	163	22-44	Calgary, Alberta
** Young, Donald	C/W	1966-69	21	9	13	22	1-2	London, Ontario
**** Young, Frank	W/C	1963-66	58	24	19	43	21-45	Madison, Wisconsin
**** Young, James	W	1969-72	104	55	56	111	38-76	Dalton, Michigan

GOALTENDERS

PLAYER	YEARS	GP	GA	GAA	SVS	SV%	SO	HOMETOWN
**** Anderson, Dean	1984-88	108	403	3.82	3024	.882	2	Oshawa, Ontario
**** Baretta, Julian	1975-79	86	310	3.62	2468	.888	2	Edmonton, Alberta
**** Baxter, Gary	1982-86	34	122	3.87	817	.870	1	Don Mills, Ontario
*** Behrend, Marc	1980-83	62	164	2.64	1705	.912	4	Madison, Wisconsin
*** Derksen, Duane	1988	52	170	3.27	1324	.886	3	Morden, Manitoba
**** Dibble, Mike	1973-78	94	365	3.88	2895	.888	1	Minneapolis, Minnesota
* Duffy, James	1963-64	14	61	4.36	456	.882	1	Highland Park, Illinois
* Engberg, Gary	1970-71	7	3	2.05	200	.930	1	Glenview, Illinois
* Gabona, Ernest	1963-64	2	9	4.50	41	.820	0	Cleveland, Ohio
*** Gremore, Jamey	1978-81	16	70	4.35	465	.869	0	White Bear Lake, Minnesota
**** Hall, Benjamin	1964-67	6	20	3.23	106	.841	0	Huntington, New York
**** Johnson, Gary	1964-67	63	241	3.84	1759	.880	3	Roseau, Minnesota
**** Joseph, Curtis	1988-89	38	94	2.49	1061	.919	1	Newmarket, Ontario
**** Kleinsinger, Terry	1980-84	79	264	3.32	2242	.895	9	Nanaimo, British Columbia
**** Lambie, John	1985-89	2	1	4.55	6	.857	0	Waukesha, Wisconsin
** Makey, James	1970-73	61	217	3.56	1769	.891	0	Durville, Ontario
*** McNab, Dave	1973-78	14	40	2.85	327	.891	0	San Diego, California
* Michelizzi, Jon	1989	8	30	4.21	155	.838	0	Duluth, Minnesota
** Mill, Gary	1982-84	2	4	4.11	22	.846	0	Kirkwood, Missouri
** Passalino, Mark	1982-86							Lake Forest, Illinois
** Pendleton, Kip	1978-81	1	2	2.00	9	.818	0	Madison, Wisconsin
**** Perkins, Richard	1971-75	60	202	3.36	1811	.900	3	St. Paul Park, Minnesota
** Peterson, Larry	1966-68	8	17	2.13	108	.864	0	Wayzata, Minnesota
** Richter, Mike	1985-87	60	218	3.71	1864	.895	1	Flourtown, Pennsylvania
** Schultz, Roy	1978-80	50	216	4.29	1597	.881	2	Rush Lake, Saskatchewan
** Thomas, Wayne	1968-70	37	104	2.84	1039	.909	3	Ottawa, Ontario
*** Vroman, Robert	1967-70	54	164	3.05	1312	.889	6	Bloomington, Minnesota

* denotes number of letters won

WISCONSIN HOCKEY/YEAR-BY-YEAR

1963-64

Coaches: Art Thomsen & John Riley

DATE	W	L	T	WIS
11/29	L	6		St. Mary's (MN)
11/30	L	2		St. Mary's (MN)
12/06	W	3		Macalester (ot)
12/07	L	2		Macalester
12/13	W	12		Illinois Club
12/14	W	10		Illinois Club
01/11	W	10		Lake Forest
01/25	W	3		Lake Forest
01/31	W	6		Carleton (MN)
02/02	T	2		Carleton (MN) (2ot)
02/07	W	7		Hamline (ot)
02/08	W	5		Hamline (ot)
02/14	L	2		Western Michigan (ot)
02/15	T	5		Western Michigan
02/21	T	4		St. Thomas (MN) (ot)
02/22	L	2		St. Thomas (MN)

1964-65

Coach: John Riley

DATE	W	L	T	WIS
11/27	W	9		Macalester (MN)
11/28	W	3		Macalester (MN)
12/04	W	5		St. Mary's (MN)
12/05	W	5		St. Mary's (MN)
12/11	L	2		Michigan States
12/12	L	0		Michigan State
12/18	W	8		Hamline
12/19	W	14		Hamline
01/01	L	2		Minnesota

8-5-3

OPP

13	@Madison
12	@Madison
2	@Madison
7	@Madison
1	@Madison
0	@Madison
3	@Madison
1	@Lake Forest
1	@Northfield
2	@Northfield
6	@Madison
4	@Madison
2	@Madison
8	@Madison
4	@Madison
3	@Madison

01/02	L	1	Minnesota	6	@Madison
01/08	L	4	Colorado College	8	@Madison
01/09	L	3	Colorado College	7	@Madison
01/23	W	13	Lake Forest	4	@Madison
01/29	W	9	Macalester (MN)	4	@St. Paul
01/30	W	6	Macalester (MN)	4	@St. Paul
02/05	W	11	Ohio State	4	@Madison
02/06	W	6	St. Thomas (MN)	3	@Madison
02/12	L	4	Michigan State	8	@Madison
02/13	L	3	Michigan State	9	@Madison
02/25	W	6	Western Michigan	5	@Madison
02/26	W	14	Western Michigan	1	@Madison
03/05	W	4	Ohio University	2	@Athens
03/06	L	3	Ohio University	4	@Athens

1965-66

Coach: John Riley

DATE	W	L	T	WIS
12/03	W	5		Macalester (MN)
12/04	W	12		Macalester (MN)
12/10	L	3		Superior State
12/11	W	8		Superior State
12/18	L	1		Minnesota
12/28	L	2		Army
12/29	L	2		Army
01/07	W	6		Ohio University
01/08	W	8		Ohio State
01/22	W	9		Lake Forest
01/28	L	2		Colorado College
01/29	L	4		Colorado College
02/04	W	7		Ohio University
02/05	W	4		Ohio University
02/11	L	1		Michigan State
02/12	L	3		Michigan State

12-9-0

OPP

0	@Madison
2	@Madison
4	@Madison
2	@Madison
5	@Minneapolis
4	@Madison
4	@Madison
1	@Athens
1	@Columbus
2	@Madison
3	@Colorado Springs
10	@Colorado Springs
5	@Madison
3	@Madison
3	@Milwaukee
5	@Madison

02/18	L	3	St. John's (MN) (ot)	4	@Madison
02/19	W	3	St. John's (MN)	1	@Madison
02/22	W	5	Minnesota (ot)	4	@Madison
02/25	W	5	St. Thomas (MN)	0	@Madison
02/26	W	12	St. Thomas (MN)	3	@Madison

1966-67

Coach: Bob Johnson

DATE	W	L	T	WIS
11/25	L	4		Superior State
11/26	W	6		Superior State (ot)
12/02	W	8		Augsburg College
12/03	W	9		Augsburg College
12/09	L	1		Ohio University
12/10	W	5		Ohio University
12/17	L	1		Minnesota
12/29	L	2		Brown†
12/30	W	5		Providence†
01/02	W	1		Army
01/03	W	8		Connecticut
01/06	W	11		St. Mary's (MN)
01/07	W	8		St. Mary's (MN)
01/21	W	7		Lake Forest
01/27	L	2		Colorado College
01/28	L	4		Colorado College
02/04	L	1		Minnesota-Duluth
02/10	W	10		Ohio State
02/11	W	6		Lake Forest
02/15	L	3		Austrian Nationals
02/17	W	15		Western Michigan
02/18	W	13		Western Michigan
02/24	W	15		Ohio University
02/25	W	7		Ohio University

16-10-0

Cpts: Don Addison
Gary Johnson

OPP

5	@Madison
6	@Madison
3	@Madison
0	@Madison
3	@Athens
3	@Athens
7	@Madison
6	@Providence
3	@Providence
0	@West Point
1	@Storrs
2	@Madison
3	@Madison
1	@Madison
5	@Green Bay
7	@Madison
6	@Duluth
1	@Milwaukee
3	@Lake Forest
6	@Madison
1	@Madison
2	@Madison
3	@Madison
2	@Madison

03/03	L	3	Michigan State	7	@East Lansing
03/04	L	3	Michigan State	4	@East Lansing
†Brown Tournament, Providence, RI					

1967-68

21-10-0

Coach: Bob Johnson					Capt: Tony Metro	
DATE	W	LT	WIS	OPP		
11/24	W		11	Superior State	3	@Madison
11/25	W		9	Superior State	2	@Madison
12/01	W		9	Ohio University	2	@Madison
12/02	W		11	Ohio University	2	@Madison
12/08	L		5	Michigan Tech	6	@Madison
12/09	W		4	Michigan Tech	3	@Madison
12/12	L		1	Bowling Green	2	@Bowling Green
12/16	W		9	Illinois Club	0	@Champaign
12/28	W		11	Ohio State†	2	@Minneapolis
12/29	L		0	Michigan†	8	@Minneapolis
12/30	L		3	Michigan State†	4	@Minneapolis
01/05	W		17	Western Michigan	0	@Milwaukee
01/06	L		2	Minnesota-Duluth	4	@Madison
01/09	L		2	Minnesota	5	@Madison
01/12	W		11	St. Mary's (MN)	5	@Madison
01/13	W		10	St. Mary's (MN)	1	@Madison
01/15	W		11	St. John's (MN)	2	@Madison
01/27	W		10	Lake Forest	1	@Madison
01/31	L		1	Denver	7	@Denver
02/02	W		4	Colorado College	3	@Colorado Springs
02/03	W		6	Colorado College	2	@Colorado Springs
02/09	L		2	Minnesota (ot)	3	@Minneapolis
02/10	L		3	Minnesota	5	@Minneapolis
02/13	W		12	Lake Forest	2	@Lake Forest
02/16	W		9	Gustavus Adolphus	3	@Madison
02/17	W		16	Notre Dame	2	@Madison
02/22	W		11	Ohio State	2	@Columbus
02/23	W		7	Ohio University	4	@Athens
02/24	W		5	Ohio University	2	@Athens
03/01	W		5	Michigan State	3	@Madison
03/02	L		1	Michigan State	3	@Madison
†Big Ten Tournament, Minneapolis, MN						

1968-69

22-10-2

Coach: Bob Johnson					Capts: Bert DeHate Mark Fitzgerald	
DATE	W	LT	WIS	OPP		
11/15	W		7	Pennsylvania	0	@Madison
11/16	W		11	Pennsylvania	0	@Madison
11/22	T		7	Michigan Tech (ot)	7	@Houghton
11/23	W		4	Michigan Tech	3	@Houghton
11/29	W		5	Michigan	4	@Madison
11/30	L		3	Michigan	5	@Madison
12/04	L		1	Minnesota	5	@Minneapolis
12/06	L		3	Bowling Green	4	@Madison
12/07	W		8	Bowling Green	3	@Madison
12/13	W		7	North Dakota	5	@Madison
12/14	W		11	North Dakota	7	@Madison
12/20	W		6	Michigan State (GLIT)	4	@Detroit
12/21	L		1	Michigan Tech (GLIT)	4	@Detroit
12/26	L		2	Michigan State†	3	@Madison
12/27	W		10	Ohio State†	2	@Madison
12/28	T		3	Minnesota (ot)†	3	@Madison
01/03	L		3	Colorado College	5	@Madison
01/04	L		2	Colorado College (ot)	3	@Madison
01/08	W		7	Minnesota	3	@Madison
01/11	W		11	Ohio University	3	@Madison
01/25	W		10	Ohio State	1	@Madison
01/28	W		11	Bowling Green	1	@Bowling Green
01/29	W		5	Ohio State	0	@Columbus
01/30	W		10	Notre Dame	2	@South Bend
01/31	W		12	Notre Dame	0	@South Bend
02/07	W		2	Michigan State	1	@East Lansing
02/08	L		3	Michigan State	4	@East Lansing
02/14	W		5	Notre Dame	1	@Milwaukee
02/15	W		10	Notre Dame	2	@Madison
02/21	W		13	Ohio University	2	@Athens
02/22	W		12	Ohio University	0	@Athens
02/28	L		5	Michigan	8	@Ann Arbor
03/01	L		0	Michigan	2	@Ann Arbor
03/08	W		5	Lake Forest	1	@Madison
†Big Ten Tournament, Madison						

1969-70

23-11-0/12-10-0 WCHA (4th)

Coach: Bob Johnson					Capt: Doug McFadyen	
DATE	W	LT	WIS	OPP		
11/14	W		8	North Dakota	4	@Grand Forks
11/15	W		7	North Dakota	4	@Grand Forks
11/28	W		4	Michigan	3	@Ann Arbor
11/29	L		1	Michigan	4	@Ann Arbor
12/05	W		7	Notre Dame	3	@Madison
12/06	W		5	Notre Dame	1	@Madison
12/12	L		3	Denver	5	@Madison
12/13	L		1	Denver	4	@Madison
12/21	W		4	Minnesota (ot)†	3	@Ann Arbor
12/23	W		6	Michigan State†	3	@Ann Arbor
12/28	W		5	Michigan†	3	@St. Louis
12/29	W		4	Brown†	2	@St. Louis

01/02	L		3	Michigan State	4	@East Lansing
01/03	L		4	Michigan State	6	@East Lansing
01/09	W		3	Michigan Tech (ot)	2	@Madison
01/10	L		2	Michigan Tech (ot)	3	@Madison
01/24	W		12	Ohio University	1	@Madison
01/27	W		10	Lake Forest	0	@Lake Forest
01/30	W		5	Minnesota-Duluth	4	@Duluth
01/31	L		2	Minnesota-Duluth	4	@Duluth
02/06	W		10	Minnesota	1	@Madison
02/07	L		3	Minnesota	5	@Madison
02/13	W		4	Michigan	2	@Madison
02/14	L		3	Michigan	4	@Madison
02/20	W		5	Colorado College	3	@Colorado Springs
02/21	W		4	Colorado College	3	@Colorado Springs
02/27	L		1	Minnesota	4	@Minneapolis
02/28	W		2	Minnesota	0	@Minneapolis
03/06	W		5	Michigan State	0	@East Lansing
03/07	W		4	Michigan State	3	@East Lansing
03/13	W		2	Michigan (WCHA)	1	@Denver
03/14	W		3	Denver (WCHA)	2	@Denver
03/19	L		1	Cornell (NCAA)	2	@Lake Placid
03/21	W		6	Michigan Tech (NCAA)	5	@Lake Placid
3rd in NCAA Tournament						
†Big Ten Tournament, Ann Arbor, MI						
†@St. Louis Invitational						

1970-71

20-13-1/13-9-0 WCHA (3rd)

Coach: Bob Johnson					Capt: Jim Boyd	
DATE	W	LT	WIS	OPP		
11/13	L		2	Michigan Tech	6	@Houghton
11/14	L		2	Michigan Tech	5	@Houghton
11/15	W		13	WSU-Superior	1	@Superior
11/20	W		9	Brown	1	@Madison
11/21	W		7	Brown	2	@Madison
11/27	W		6	Denver	3	@Denver
11/28	L		4	Denver	10	@Denver
12/04	W		2	Minnesota-Duluth	1	@Madison
12/05	L		4	Minnesota-Duluth	6	@Madison
12/11	L		4	Michigan (ot)	5	@Ann Arbor
12/12	W		5	Michigan	3	@Ann Arbor
12/19	L		5	Notre Dame	6	@South Bend
12/20	T		3	Notre Dame (ot)	3	@South Bend
12/27	W		9	Princeton†	0	@St. Louis
12/28	W		7	Boston College†	2	@St. Louis
01/02	L		2	Western Ontario†	3	@Troy
01/03	W		14	Northeastern†	3	@Troy
01/04	W		6	RPI†	1	@Troy
01/08	W		7	Colorado College	1	@Madison
01/09	W		8	Colorado College	2	@Madison
01/15	L		3	Michigan State	5	@Madison
01/16	W		3	Michigan State	2	@Madison
01/30	L		1	US Nationals	7	@Madison
02/05	L		5	Minnesota (ot)	6	@Minneapolis
02/06	W		6	Minnesota	3	@Minneapolis
02/12	W		7	Michigan	2	@Madison
02/13	W		4	Michigan	1	@Madison
02/19	W		4	Minnesota	1	@Madison
02/20	W		3	Minnesota (ot)	2	@Madison
02/26	L		2	Michigan State	4	@East Lansing
02/27	L		5	Michigan State (ot)	6	@East Lansing
03/06	W		12	North Dakota	1	@Madison
03/07	W		4	North Dakota	2	@Madison
03/11	L		3	Minnesota (WCHA)	4	@Madison
†@RPI Tournament, Troy, NY						
†@St. Louis Invitational						

1971-72

27-10-1/20-8-0 WCHA (2nd)

Coach: Bob Johnson					Capts: Jeff Rotsch Jim Young	
DATE	W	LT	WIS	OPP		
11/12	W		3	RPI	1	@Madison
11/13	W		3	RPI	1	@Madison
11/19	W		8	Michigan	1	@Madison
11/20	W		7	Michigan	2	@Madison
11/26	L		1	North Dakota	2	@Grand Forks
11/27	W		3	North Dakota	2	@Grand Forks
12/03	W		4	Michigan State	1	@Madison
12/04	W		4	Michigan State	3	@Madison
12/10	W		7	Colorado College	2	@Colorado Springs
12/11	W		5	Colorado College	3	@Colorado Springs
12/17	W		6	Michigan Tech	3	@Madison
12/18	W		6	Michigan Tech	1	@Madison
12/26	W		2	Harvard (ot)†	1	@St. Louis
12/28	W		7	St. Louis†	2	@St. Louis
01/01	W		6	Minnesota-Duluth (ot)	5	@Duluth
01/02	L		3	Minnesota-Duluth	4	@Duluth
01/07	W		9	Minnesota	1	@Madison
01/08	L		0	Minnesota	3	@Madison
01/14	W		6	Colorado College	5	@Madison
01/15	W		7	Colorado College	6	@Madison
01/28	W		5	Notre Dame	3	@South Bend
01/29	W		5	Notre Dame	3	@South Bend
02/04	L		2	Minnesota	4	@Minneapolis
02/05	L		5	Minnesota	7	@Minneapolis
02/11	W		6	Notre Dame	4	@Madison
02/12	W		5	Notre Dame	1	@Madison
02/18	W		5	Michigan	1	@Ann Arbor

02/19	L		4	Michigan	6	@Ann Arbor
02/25	W		5	Michigan State	0	@East Lansing
02/27	W		6	Michigan State	4	@East Lansing
03/03	L		2	Denver	4	@Madison
03/04	L		2	Denver	6	@Madison
03/07	L		3	Michigan Tech (WCHA)	5	@Madison
03/08	W		6	Michigan Tech (WCHA)	1	@Madison
03/11	T		1	North Dakota (ot)		
				(WCHA)	1	@Madison
03/12	W		5	North Dakota (WCHA)	1	@Madison
03/16	L		1	Boston University (NCAA)	4	@Boston
03/18	W		5	Denver (NCAA)	2	@Boston
3rd in NCAA Tournament						
†@St. Louis Invitational						

1972-73

29-9-2/18-9-2 WCHA (3rd)

Coach: Bob Johnson					Capt: Tim Dool	
DATE	W	LT	WIS	OPP		
11/03	L		6	Colorado College	10	@Colorado Springs
11/04	W		5	Colorado College	0	@Colorado Springs
11/10	W		13	Colgate	3	@Madison
11/11	W		13	Colgate	1	@Madison
11/17	W		6	Colorado College	3	@Madison
11/18	W		5	Colorado College	3	@Madison
11/24	W		5	Michigan	3	@Ann Arbor
11/15	W		7	Michigan	2	@Ann Arbor
12/01	W		5	Notre Dame (ot)	4	@Madison
12/02	W		5	Notre Dame	3	@Madison
12/08	W		6	Michigan	3	@Madison
12/09	W		10	Michigan	4	@Madison
12/22	T		4	Minnesota (ot)	4	@Minneapolis
12/23	L		2	Minnesota	4	@Minneapolis
12/28	W		6	Colorado College†	2	@St. Louis
12/30	W		5	Minnesota†	1	@St. Louis
01/05	W		3	Denver	2	@Denver
01/06	L		1	Denver	2	@Denver
01/12	W		4	Michigan State	3	@East Lansing
01/13	L		5	Michigan State	7	@East Lansing
01/19	W		5	Clarkson (ot)	4	@Madison
01/20	W		8	Clarkson	3	@Madison
01/26	W		8	North Dakota	3	@Madison
01/27	W		4	North Dakota	3	@Madison
02/02	L		1	Michigan Tech	7	@Houghton
02/03	L		3	Michigan Tech	5	@Houghton
02/09	W		5	Michigan State	2	@Madison
02/10	W		6	Michigan State	4	@Madison
02/16	W		6	Minnesota-Duluth	2	@Madison
02/17	W		9	Minnesota-Duluth	2	@Madison
02/23	L		5	Notre Dame	8	@South Bend
02/24	L		3	Notre Dame	4	@South Bend
03/02	L		3			

03/02	L	1	Notre Dame	5	@Madison
03/05	L	1	Michigan State (WCHA)	4	@East Lansing
03/06	W	4	Michigan State (WCHA)	3	@East Lansing

1974-75

24-12-2/19-11-2 WCHA (4th)

Coach: Bob Johnson

Capt: Bob Lundeen

John Taft & Steve Alley

DATE	W	L	T	WIS	OPP
10/18	W	6		Vermont	5 @Madison
10/19	W	6		Vermont	1 @Madison
10/25	W	5		Notre Dame	4 @Madison
10/26	L	3		Notre Dame	5 @Madison
11/01	W	5		Michigan	2 @Ann Arbor
11/02	L	1		Michigan	8 @Ann Arbor
11/15	W	4		Minnesota-Duluth	2 @Madison
11/16	W	7		Minnesota-Duluth	5 @Madison
11/22	W	4		Michigan State	3 @Madison
11/23	W	5		Michigan State	4 @Madison
11/29	W	7		Denver	3 @Denver
11/30	W	6		Denver (ot)	5 @Denver
12/06	W	7		Colorado College	4 @Colorado Springs
12/07	L	2		Colorado College	5 @Colorado Springs
12/20	W	8		RPI	2 @Madison
12/21	W	7		RPI	3 @Madison
12/27	W	2		Minnesota	1 @Madison
12/28	L	1		Minnesota	4 @Madison
01/03	L	2		Minnesota	4 @Minneapolis
01/04	L	1		Minnesota	3 @Minneapolis
01/10	W	6		Minnesota-Duluth	4 @Duluth
01/11	L	5		Minnesota-Duluth	8 @Duluth
01/17	W	3		Michigan	1 @Madison
01/18	L	3		Michigan	6 @Madison
01/24	W	5		Colorado College	3 @Madison
01/25	L	4		Colorado College	6 @Madison
01/31	W	8		North Dakota	7 @Grand Forks
02/01	T	2		North Dakota (ot)	2 @Grand Forks
02/07	W	9		Denver	2 @Madison
02/08	W	5		Denver	3 @Madison
02/14	L	1		Michigan State	3 @East Lansing
02/15	W	7		Michigan State	5 @East Lansing
02/21	W	4		Michigan Tech	0 @Madison
02/22	L	2		Michigan Tech	4 @Madison
02/28	T	3		Notre Dame (ot)	3 @South Bend
03/01	W	9		Notre Dame	2 @South Bend
03/04	W	5		Michigan State (WCHA)	4 @Madison
03/05	L	4		Michigan State (WCHA)	7 @Madison

1975-76

12-24-2/11-19-2 WCHA (7th)

Coach: Bill Rothwell

Capt: Mike Eaves

DATE	W	L	T	WIS	OPP
10/17	L	1		US Olympic Team	3 @Madison
10/18	L	1		US Olympic Team	6 @Madison
10/31	L	1		St. Louis	3 @St. Louis
11/02	W	5		St. Louis	2 @St. Louis
11/07	L	4		Michigan State	5 @Madison
11/08	L	5		Michigan State (ot)	6 @Madison
11/14	L	6		Minnesota-Duluth	9 @Duluth
11/15	L	2		Minnesota-Duluth	4 @Duluth
11/21	L	5		Colorado College	6 @Madison
11/22	W	6		Colorado College	3 @Madison
11/28	W	4		Minnesota	2 @Minneapolis
11/29	L	1		Minnesota	6 @Minneapolis
12/05	L	2		Notre Dame	5 @South Bend
12/06	T	2		Notre Dame (ot)	2 @South Bend
12/12	L	4		Michigan	8 @Madison
12/13	L	3		Michigan	8 @Madison
01/02	W	6		Denver	3 @Denver
01/03	W	7		Denver	5 @Denver
01/09	L	5		North Dakota (ot)	6 @Madison
01/10	L	2		North Dakota	5 @Madison
01/16	W	10		Minnesota-Duluth	4 @Madison
01/17	L	2		Minnesota-Duluth	3 @Madison
01/23	W	5		Michigan Tech	1 @Madison
01/24	L	4		Michigan Tech	5 @Madison
01/30	L	4		Michigan State (ot)	5 @East Lansing
01/31	L	3		Michigan State	5 @East Lansing
02/06	W	4		Colorado College (ot)	3 @Colorado Springs
02/07	T	2		Colorado College (ot)	2 @Colorado Springs
02/13	L	4		Minnesota (ot)	5 @Madison
02/14	W	9		Minnesota	3 @Madison
02/20	W	4		Michigan	3 @Ann Arbor
02/21	L	4		Michigan	7 @Ann Arbor
02/27	L	3		Michigan Tech	9 @Houghton
02/28	L	6		Michigan Tech	9 @Houghton
03/06	W	5		Notre Dame	3 @Madison
03/07	W	4		Notre Dame	1 @Madison
03/10	L	4		Michigan State (WCHA)	6 @East Lansing
03/11	L	4		Michigan State (WCHA)	6 @East Lansing

1976-77

37-7-1/26-5-1 WCHA (1st)

Coach: Bob Johnson

Capt: Steve Alley

John Taft & Mike Eaves

DATE	W	L	T	WIS	OPP
10/15	L	6		Michigan (ot)	7 @Madison
10/16	W	7		Michigan (ot)	6 @Madison
10/22	W	11		Western Ontario	2 @Madison

10/23	W	8		Western Ontario	4 @Madison
11/05	W	5		Minnesota-Duluth	4 @Duluth
11/06	W	7		Minnesota-Duluth	1 @Duluth
11/12	W	6		Colorado College	5 @Madison
11/13	W	5		Colorado College	4 @Madison
11/19	L	2		Michigan State	5 @East Lansing
11/20	W	8		Michigan State	0 @East Lansing
11/26	L	1		Notre Dame	4 @Madison
11/27	W	4		Notre Dame	3 @Madison
12/03	W	4		Minnesota (ot)	3 @Minneapolis
12/04	W	7		Minnesota	2 @Minneapolis
12/10	W	6		North Dakota	2 @Madison
12/11	W	11		North Dakota	6 @Madison
12/29	L	3		Harvard	4 @Madison
12/30	W	7		Harvard	5 @Madison
12/31	L	1		Spartak (USSR)	2 @Madison
01/07	W	7		Minnesota	1 @Madison
01/08	L	4		Minnesota	5 @Madison
01/14	W	7		North Dakota (ot)	6 @Grand Forks
01/15	W	8		North Dakota (ot)	7 @Grand Forks
01/21	W	6		Colorado College	3 @Colorado Springs
01/22	W	4		Colorado College	1 @Colorado Springs
01/28	W	10		Michigan State	6 @Madison
01/29	W	9		Michigan State	2 @Madison
02/04	W	3		Michigan	2 @Ann Arbor
02/05	W	11		Michigan	8 @Ann Arbor
02/11	W	8		Michigan Tech	4 @Madison
02/12	W	4		Michigan Tech	3 @Madison
02/18	W	7		Minnesota-Duluth	4 @Madison
02/19	W	6		Minnesota-Duluth	4 @Madison
02/25	L	3		Denver	6 @Denver
02/26	W	5		Denver	2 @Denver
03/04	W	8		Notre Dame	3 @South Bend
03/05	T	3		Notre Dame (ot)	3 @South Bend
03/09	W	3		Colorado College (WCHA)	1 @Madison
03/10	W	3		Colorado College (WCHA)	1 @Madison
03/12	W	9		Minnesota (WCHA)	5 @Madison
03/13	W	8		Minnesota (WCHA)	3 @Madison
03/16	W	4		Michigan (WCHA)	0 @Madison
03/17	W	5		Michigan (WCHA)	4 @Madison
03/25	W	4		New Hampshire (ot) (NCAA)	3 @Detroit
03/26	W	6		Michigan (ot) (NCAA)	5 @Detroit

1977 NATIONAL CHAMPIONS!

1977-78

28-12-3/21-9-2 WCHA (2nd)

Coach: Bob Johnson

Capt: Mike Eaves

DATE	W	L	T	WIS	OPP
10/21	T	3		St. Louis (ot)	3 @Madison
10/22	W	3		St. Louis	1 @Madison
10/28	L	5		Michigan Tech (ot)	6 @Houghton
10/29	W	10		Michigan Tech	4 @Houghton
11/04	W	8		Colorado College	6 @Madison
11/05	L	4		Colorado College	5 @Madison
11/11	W	6		Notre Dame	1 @South Bend
11/12	W	5		Notre Dame	1 @South Bend
11/18	W	4		Minnesota-Duluth	3 @Madison
11/19	W	6		Minnesota-Duluth	2 @Madison
11/25	W	4		Minnesota	1 @Madison
11/26	W	5		Minnesota	3 @Madison
12/02	L	3		Michigan	11 @Ann Arbor
12/03	L	3		Michigan	7 @Ann Arbor
12/09	W	6		Michigan State	2 @East Lansing
12/10	W	7		Michigan State	3 @East Lansing
12/29	W	5		St. Lawrence	3 @Madison
12/30	W	3		St. Lawrence	2 @Madison
12/31	L	3		Russia-Dynamo	5 @Madison
01/06	W	8		Michigan	2 @Madison
01/07	W	5		Michigan	4 @Madison
01/13	T	3		Minnesota-Duluth (ot)	3 @Duluth
01/14	W	5		Minnesota-Duluth	4 @Duluth
01/20	T	5		Michigan State (ot)	5 @Madison
01/21	W	8		Michigan State	2 @Madison
01/27	W	10		Michigan Tech	2 @Madison
01/28	L	4		Michigan Tech	5 @Madison
02/02	W	5		Colorado College (ot)	4 @Colorado Springs
02/03	W	4		Colorado College	3 @Colorado Springs
02/10	L	1		Denver	5 @Madison
02/11	L	2		Denver	3 @Madison
02/17	L	2		Minnesota (ot)	3 @Minneapolis
02/18	W	3		Minnesota	1 @Minneapolis
02/24	W	7		North Dakota	5 @Grand Forks
02/25	L	2		North Dakota	4 @Grand Forks
03/04	W	5		Notre Dame	2 @Madison
03/05	W	12		Notre Dame	1 @Madison
03/10	W	9		Minnesota-Duluth (WCHA)	2 @Madison
03/11	W	5		Minnesota-Duluth (WCHA)	4 @Madison
03/14	W	4		Michigan Tech	3 @Madison
03/15	W	7		Michigan Tech	4 @Madison
03/23	L	2		Boston University (NCAA)	5 @Providence
03/24	L	3		Bowling Green (NCAA)	4 @Providence

4th in NCAA Tournament

1978-79

25-13-3/19-11-2 WCHA (3rd-tie)

Coach: Bob Johnson

Capt: Les Grauer

Rod Romanchuk

DATE	W	L	T	WIS	OPP
10/20	W	8		Western Ontario	3 @Madison

10/21	W	4		Western Ontario	2 @Madison
10/27	L	4		Minnesota	8 @Minneapolis
10/28	W	6		Minnesota	5 @Minneapolis
11/03	W	4		Colorado College	2 @Madison
11/04	L	2		Colorado College	5 @Madison
11/10	L	5		Michigan	6 @Madison
11/11	W	9		Michigan	4 @Madison
11/17	W	2		North Dakota (ot)	1 @Grand Forks
11/18	L	1		North Dakota	3 @Grand Forks
11/24	T	3		Minnesota-Duluth (ot)	3 @Madison
11/25	W	6		Minnesota-Duluth	3 @Madison
12/01	L	5		Michigan State	6 @East Lansing
12/02	W	5		Michigan State	1 @East Lansing
12/08	L	2		Notre Dame	8 @South Bend
12/09	W	7		Notre Dame (ot)	6 @South Bend
12/29	W	4		New Hampshire (ot)	3 @Madison
12/30	W	7		New Hampshire	3 @Madison
12/31	L	3		Soviet Traktor	5 @Madison
01/05	W	6		Michigan State	4 @Madison
01/06	W	13		Michigan State	3 @Madison
01/12	L	5		Michigan Tech	8 @Houghton
01/13	W	5		Michigan Tech	2 @Houghton
01/19	L	2		Minnesota	3 @Madison
01/20	W	4		Minnesota	3 @Madison
01/26	T	5		Minnesota-Duluth (ot)	5 @Duluth
01/27	L	6		Minnesota-Duluth	10 @Duluth
02/02	W	5		Denver (ot)	4 @Madison
02/03	W	10		Denver	4 @Madison
02/09	L	3		North Dakota	7 @Madison
02/10	L	4		North Dakota	7 @Madison
02/16	W	8		Michigan	3 @Ann Arbor
02/17	W	6		Michigan	4 @Ann Arbor
02/23	W	4		Colorado College	1 @Colorado Springs
02/24	W	8		Colorado College	6 @Colorado Springs
03/02	W	2		Notre Dame	0 @Madison
03/03	W	7		Notre Dame	3 @Madison
03/06	W	11		Notre Dame (WCHA)	5 @Madison
03/07	W	5		Notre Dame (WCHA)	2 @Madison
03/10	L	2		North Dakota	4 @Grand Forks
03/11	T	7		North Dakota (ot)	7 @Grand Forks

1979-80

15-20-1/12-18-0 WCHA (9th)

Coach: Bob Johnson

Capt: Ron Griffin

DATE	W	L	T	WIS	OPP
10/20	W	3		Miami (OH)	2 @Madison
10/26	W	6		Michigan Tech	5 @Houghton
10/27	L	4		Michigan Tech	6 @Houghton
11/02	W	6		Michigan State	4 @East Lansing
11/03	L	4		Michigan State	5 @East Lansing
11/09	L	7		Minnesota-Duluth	8 @Madison
11/10	W	7		Minnesota-Duluth	3 @Madison
11/16	W	8		Michigan	4 @Madison
11/17	W	2		Michigan	0 @Madison
11/23	L	5			

11/21	W	5	Michigan	3	@ Ann Arbor
11/22	L	1	Michigan	3	@ Ann Arbor
11/28	L	4	Minnesota (ot)	5	@Madison
11/29	W	8	Minnesota	3	@Madison
12/05	L	2	Minnesota-Duluth	3	@Duluth
12/06	W	5	Minnesota-Duluth	3	@Duluth
12/28	W	10	Yale	5	@Madison
12/29	W	12	Yale	1	@Madison
01/02	L	4	RPI	6	@Madison
01/03	L	5	RPI	6	@Madison
01/09	W	8	Michigan	5	@Madison
01/10	W	4	Michigan	3	@Madison
01/16	L	3	Minnesota	6	@Minneapolis
01/17	L	4	Minnesota	8	@Minneapolis
01/23	W	7	Minnesota-Duluth	2	@Madison
01/24	W	4	Minnesota-Duluth	3	@Madison
01/30	L	3	Michigan Tech	5	@Madison
01/31	W	6	Michigan Tech	2	@Madison
02/06	W	10	North Dakota	1	@Grand Forks
02/07	W	5	North Dakota	4	@Grand Forks
02/13	W	4	Colorado College (ot)	3	@Colorado Springs
02/14	L	2	Colorado College	4	@Colorado Springs
02/20	L	3	Michigan State	5	@Madison
02/21	W	5	Michigan State	4	@Madison
02/27	L	2	Notre Dame	4	@South Bend
02/28	W	7	Notre Dame	0	@South Bend
03/07	W	8	Colorado College (WCHA)	2	@Madison
03/08	L	4	Colorado College (WCHA)	11	@Madison
03/20	W	3	Clarkson (NCAA)	2	@Potsdam
03/21	T	6	Clarkson (NCAA) (ot)	6	@Potsdam
03/27	W	5	Northern Michigan (NCAA)	1	@Duluth
03/28	W	6	Minnesota (NCAA)	3	@Duluth

1981 NATIONAL CHAMPIONS!

1981-82 35-II-1/8-7-I WCHA (2nd)

Coach: Bob Johnson

**Capt: Pete Johnson
Ron Vincent**

DATE	W	L	T	WIS	OPP
10/16	W			20	Windsor
10/17	W			6	Windsor
10/23	W			8	Bowling Green
10/24	W			9	Bowling Green
10/30	W			6	Minnesota-Duluth
10/31	W			6	Minnesota-Duluth
11/06	W			4	Minnesota
11/07	T			6	Minnesota (ot)
11/13	W			10	Western Ontario
11/14	W			7	Western Ontario
11/18	W			6	Colorado College
11/20	W			6	Colorado College
11/21	W			7	Colorado College
11/27	W			9	Western Michigan
11/28	L			2	Western Michigan
12/04	W			6	Minnesota
12/05	L			4	Minnesota
12/11	W			3	Chicago Circle
12/19	L			2	USSR Junior Nationals
12/28	W			5	Providence
12/29	L			0	Providence
01/02	W			5	Northern Michigan
01/03	W			7	Northern Michigan
01/08	W			8	Minnesota-Duluth
01/09	W			4	Minnesota-Duluth (ot)
01/15	W			3	Denver
01/16	W			2	Denver (ot)
01/20	W			6	Colorado College
01/22	W			7	Colorado College
01/23	W			9	Colorado College
01/29	L			0	North Dakota
01/30	W			3	North Dakota
02/05	L			2	Denver
02/06	W			4	Denver
02/12	L			1	Minnesota (ot)
02/13	W			5	Minnesota
02/19	L			4	North Dakota (ot)
02/20	L			1	North Dakota
02/26	L			8	Minnesota-Duluth
02/27	W			8	Minnesota-Duluth
03/09	L			3	Minnesota (WCHA)
03/10	W			6	Minnesota (WCHA)
03/13	W			9	North Dakota (WCHA)
03/14	W			3	North Dakota (WCHA)
03/20	W			6	Harvard (NCAA)
03/21	W			4	Harvard (NCAA)
03/26	W			5	New Hampshire (NCAA)
03/27	L			2	North Dakota (NCAA)

2nd in NCAA Tournament

1982-83 33-10-4/15-9-2 WCHA (3rd)

Coach: Jeff Sauer

Capt: Bruce Driver

DATE	W	L	T	WIS	OPP
10/15	W			4	Bowling Green
10/16	T			4	Bowling Green (ot)
10/22	L			2	Dalhousie
10/23	W			13	Dalhousie
10/29	T			4	Minnesota (ot)

10/30	L	8	Minnesota (ot)	9	@Minneapolis
11/03	W	7	Colorado College	4	@Madison
11/05	W	9	Colorado College	1	@Madison
11/06	W	5	Colorado College	1	@Madison
11/12	W	4	Minnesota	3	@Madison
11/13	L	1	Minnesota	5	@Madison
11/19	L	2	North Dakota	6	@Grand Forks
11/20	L	0	North Dakota	4	@Grand Forks
11/24	W	3	Illinois-Chicago (ot)	2	@Chicago
11/26	W	13	Air Force	1	@Madison
11/27	W	14	Air Force	0	@Madison
12/03	L	3	Minnesota-Duluth	5	@Madison
12/04	W	7	Minnesota-Duluth	2	@Madison
12/10	W	6	US Nationals	4	@Madison
12/28	W	7	Lake Superior State	5	@Madison
12/30	W	4	Lake Superior State	3	@Madison
01/02	W	2	Boston University	0	@Madison
01/03	W	5	Boston University	2	@Madison
01/07	W	7	Minnesota-Duluth	4	@Madison
01/08	W	6	Minnesota-Duluth	2	@Madison
01/14	W	8	Denver	0	@Denver
01/15	W	8	Denver	4	@Denver
01/19	W	4	Colorado College	1	@Colorado Springs
01/21	W	8	Colorado College	3	@Colorado Springs
01/22	L	1	Colorado College	3	@Colorado Springs
01/28	T	2	North Dakota (ot)	2	@Madison
01/29	L	2	North Dakota	3	@Madison
02/04	L	3	Minnesota-Duluth	6	@Duluth
02/05	W	3	Minnesota-Duluth	1	@Duluth
02/11	W	4	Denver	1	@Madison
02/12	W	5	Denver	3	@Madison
02/18	W	7	Minnesota	3	@Minneapolis
02/19	L	1	Minnesota	5	@Minneapolis
02/25	W	3	Colorado College (WCHA)	2	@Madison
02/26	W	5	Colorado College (WCHA)	2	@Madison
03/04	T	1	North Dakota (WCHA)	1	@Grand Forks
03/05	W	6	North Dakota (3ot) (WCHA)	5	@Grand Forks
03/12	W	5	Minnesota (WCHA)	1	@Grand Forks
03/13	W	3	Minnesota (WCHA)	2	@Minneapolis
03/19	W	6	St. Lawrence (NCAA)	2	@Madison
03/20	W	7	St. Lawrence (NCAA)	1	@Madison
03/24	W	2	Providence (NCAA)	0	@Grand Forks
03/26	W	6	Harvard (NCAA)	2	@Grand Forks

1983 NATIONAL CHAMPIONS!

1983-84 21-17-1/11-14-I WCHA (4th)

Coach: Jeff Sauer

Capt: John Johansson

DATE	W	L	T	WIS	OPP
10/14	L			3	RPI
10/15	W			3	RPI
10/21	L			2	North Dakota
10/22	L			2	North Dakota
10/28	L			3	Minnesota
10/29	L			6	Minnesota
11/04	W			6	Denver
11/05	W			7	Denver
11/11	W			3	Minnesota
11/12	W			9	Minnesota
11/15	W			10	Illinois-Chicago
11/18	W			2	Colorado College
11/19	W			3	Colorado College
11/25	W			9	Illinois-Chicago
11/26	W			7	Illinois-Chicago
12/02	L			5	Minnesota-Duluth (ot)
12/03	L			1	Minnesota-Duluth
12/17	L			4	West German National Team
12/22	L			5	Colorado College (ot)
12/23	L			3	Colorado College
12/29	W			4	U.S. International
12/30	W			9	U.S. International
01/03	W			2	Northern Michigan
01/04	W			5	Northern Michigan (ot)
01/06	L			1	U.S. Olympic Team
01/07	W			4	U.S. Olympic Team
01/13	L			1	Minnesota-Duluth
01/14	L			4	Minnesota-Duluth
01/20	L			5	Denver
01/21	W			10	Denver
01/27	W			5	Minnesota
01/28	L			1	Minnesota
02/03	T			3	North Dakota (ot)
02/04	W			6	North Dakota
02/10	W			4	Denver (ot)
02/11	W			6	Denver
02/17	L			2	Minnesota-Duluth
02/18	L			1	Minnesota-Duluth
02/25	W			5	Denver (WCHA)
02/26	W			8	Denver (WCHA)
03/02	L			3	Minnesota-Duluth (WCHA)
03/03	L			0	Minnesota-Duluth (WCHA)

1984-85 25-17-0/20-14-0 WCHA (3rd)

Coach: Jeff Sauer

Capt: Paul Houston

DATE	W	L	T	WIS	OPP
10/12	L			5	Boston University
10/13	L			2	Boston University
10/19	W			7	US International

10/20	W	7	US International	2	@Madison
10/26	L	5	Providence (ot)	6	@Providence
10/27	W	5	Providence	2	@Providence
11/02	L	2	Northern Michigan	8	@Marquette
11/03	L	5	Northern Michigan	9	@Marquette
11/09	W	7	Lowell	4	@Madison
11/10	W	8	Lowell	3	@Madison
11/16	L	2	Minnesota-Duluth	4	@Duluth
11/17	L	1	Minnesota-Duluth	6	@Duluth
11/23	W	7	Yale	6	@Madison
11/24	L	2	Yale	3	@Madison
11/30	W	6	North Dakota (ot)	5	@Madison
12/01	W	3	North Dakota	2	@Madison
12/07	W	4	Maine	1	@Orono
12/08	W	8	Maine	6	@Orono
12/13	W	6	Michigan Tech	3	@Madison
12/14	L	4	Michigan Tech	5	@Madison
12/28	W	9	Northeastern	1	@Madison
12/29	W	4	Northeastern	2	@Madison
12/31	L	3	Spartak-Moscow	7	@Madison
01/04	L	2	Boston College	5	@Madison
01/05	L	2	Boston College	6	@Madison
01/12	W	5	Minnesota (ot)	4	@Minneapolis
01/18	W	8	Denver (ot)	7	@Denver
01/19	L	3	Denver	10	@Denver
01/25	W	8	New Hampshire	6	@Durham
01/26	W	10	New Hampshire	5	@Durham
02/01	W	7	Colorado College	2	@Madison
02/02	W	4	Colorado College	2	@Madison
02/08	L	4	Minnesota-Duluth	5	@Madison
02/09	L	1	Minnesota-Duluth	8	@Madison
02/15	W	6	Northern Michigan	1	@Madison
02/16	W	7	Northern Michigan	2	@Madison
02/22	W	4	Michigan Tech	3	@Houghton
02/23	W	7	Michigan Tech	3	@Houghton
03/02	W	2	Colorado College (WCHA)	1	@Madison
03/03	W	7	Colorado College (WCHA)	3	@Madison
03/09	L	0	Minnesota (WCHA)	6	@Minneapolis
03/10	L	7	Minnesota (WCHA)	8	@Minneapolis

1985-86 27-15-0/23-11-0 WCHA (3rd)

Coach: Jeff Sauer

Capt: Marty Wiitala

DATE	W	L	T	WIS	OPP
10/11	L			4	Western Michigan
10/12	L			4	Western Michigan
10/18	L			2	Denver
10/19	W			6	Denver
10/26	W			5	Lowell
10/27	W			6	Lowell
11/01	W			5	Minnesota-Duluth
11/02	W			4	Minnesota-Duluth
11/08	W			5	Boston College
11/09	L			5	Boston College
11/15	L			5	Northeastern
11/16	W			6	Northeastern
11/22	W			8	North Dakota
11/23	W			6	North Dakota
11/29	W			7	New Hampshire
11/30	W			7	New Hampshire
12/06	L			4	Minnesota (ot)
12/07	L			2	Minnesota
12/21	W			5	Harvard
12/22	W			5	Harvard
12/29	L			4	Boston University
12/30	W			6	Boston University
01/03	W			4	Providence
01/04	W			4	Providence (ot)
01/10	W			9	Maine
01/11	W			5	Maine (ot)
01/17	L			2	North Dakota
01/18	L			4	North Dakota
01/24	W			7	Colorado College
01/25	W			2</	

11/01	L	2	North Dakota	6	@Grand Forks
11/07	W	3	Colorado College (ot)	2	@Madison
11/08	W	3	Colorado College (ot)	2	@Madison
11/14	L	1	Minnesota-Duluth (ot)	2	@Duluth
11/15	W	5	Minnesota-Duluth	2	@Duluth
11/21	T	2	Denver (ot)	2	@Denver
11/22	L	6	Denver	8	@Denver
11/28	W	5	Yale	1	@Madison
11/30	W	6	New Hampshire	4	@Madison
12/05	W	7	Maine	5	@Orono
12/06	L	3	Lowell	4	@Lowell
12/20	L	2	Denver	5	@Madison
12/21	L	3	Denver	10	@Madison
12/28	W	5	Cornell	2	@Madison
12/29	W	7	Cornell	5	@Madison
01/02	W	7	Boston University	1	@Madison
01/04	W	6	Boston College	5	@Madison
01/09	W	3	Minnesota-Duluth (ot)	2	@Madison
01/10	L	1	Minnesota-Duluth	2	@Madison
01/16	W	3	Northeastern	2	@Boston
01/17	W	6	Providence	3	@Providence
01/23	W	4	Colorado College	3	@Colorado Springs
01/24	L	3	Colorado College	5	@Colorado Springs
01/30	L	4	North Dakota	5	@Madison
01/31	L	1	North Dakota	2	@Madison
02/06	W	5	Northern Michigan	3	@Marquette
02/07	L	3	Northern Michigan	5	@Marquette
02/10	W	4	Michigan Tech	3	@Madison
02/11	W	3	Michigan Tech	2	@Madison
02/20	L	2	Minnesota	5	@Minneapolis
02/21	L	2	Minnesota	5	@Minneapolis
02/28	W	4	Northern Michigan (WCHA)	2	@Madison
03/01	W	6	Northern Michigan (WCHA)	2	@Madison
03/06	W	2	Minnesota (WCHA)	1	@Minneapolis
03/07	L	4	Minnesota (WCHA)	8	@Minneapolis

1987-88

30-13-2/22-12-1 WCHA (2nd)

Coach: Jeff Sauer

Capt: Steve Tuttle
Paul Ranheim

DATE	W	L	T	WIS	OPP
10/09	W	6		Northern Michigan	2 @Madison
10/10	W	6		Northern Michigan	5 @Madison
10/16	L	3		Denver	8 @Denver
10/17	L	5		Denver	6 @Denver
10/23	W	4		Michigan Tech	0 @Madison
10/24	W	9		Michigan Tech	2 @Madison
10/30	L	3		Minnesota	5 @Minneapolis
10/31	L	4		Minnesota (ot)	5 @Minneapolis
11/06	W	3		Denver	2 @Madison
11/07	W	7		Denver	2 @Madison
11/13	L	3		North Dakota	4 @Grand Forks
11/14	W	5		North Dakota	4 @Grand Forks
11/20	W	10		Colorado College	4 @Madison
11/21	L	1		Colorado College	2 @Madison
11/27	W	5		Providence	2 @Madison
11/29	W	7		Northeastern	4 @Madison
12/04	W	4		Michigan Tech	1 @Houghton
12/05	W	4		Michigan Tech	2 @Houghton
12/07	L	3		US Olympic Team	7 @Madison
12/08	L	2		Soviet Selects	4 @Madison
12/29	W	6		Michigan (GLIT)	0 @Detroit
12/30	W	4		Michigan State (GLIT)	3 @Detroit
01/02	L	1		Maine	7 @Madison
01/04	W	6		Lowell	4 @Madison
01/08	W	10		Minnesota-Duluth	4 @Madison

01/09	L	2	Minnesota-Duluth	3	@Madison
01/13	L	6	Boston University	10	@Boston
01/15	W	3	New Hampshire (ot)	2	@Durham
01/17	L	4	Boston College (ot)	5	@Boston
01/22	W	7	Colorado College	2	@Colorado Springs
01/23	W	5	Colorado College	3	@Colorado Springs
01/29	W	4	North Dakota	3	@Madison
01/30	W	5	North Dakota (ot)	4	@Madison
02/05	L	0	Minnesota	1	@Madison
02/06	W	2	Minnesota	1	@Madison
02/12	W	7	Minnesota-Duluth	2	@Duluth
02/13	W	5	Minnesota-Duluth	4	@Duluth
02/19	L	4	Northern Michigan	6	@Marquette
02/20	T	3	Northern Michigan (ot)	3	@Marquette
02/25	W	2	Northern Michigan (WCHA)	1	@Madison
02/26	W	5	Northern Michigan (WCHA)	4	@Madison
03/06	W	2	North Dakota (WCHA)	1	@St. Paul
03/07	W	3	North Dakota (WCHA)	2	@St. Paul
03/19	W	7	Lowell (NCAA)	1	@Madison
03/20	T	4	Lowell (NCAA)	4	@Madison
03/26	L	0	St. Lawrence (NCAA)	7	@Canton
03/27	W	4	St. Lawrence (NCAA)	3	@Canton

1988-89

25-16-5/17-13-5 WCHA (3rd)

Coach: Jeff Sauer

Capt: Steve Rohlik
John Byce & Paul Stanton

DATE	W	L	T	WIS	OPP
10/14	L	2		Minnesota (ot)	3 @Madison
10/15	L	2		Minnesota	4 @Madison
10/21	T	2		Northern Michigan (ot)	2 @Marquette
10/22	L	4		Northern Michigan (ot)	5 @Marquette
10/28	W	7		Denver	4 @Denver
10/29	T	4		Denver (ot)	4 @Denver
11/04	W	4		Michigan Tech	1 @Madison
11/05	W	7		Michigan Tech	3 @Madison
11/11	W	5		North Dakota	2 @Madison
11/12	W	5		North Dakota	2 @Madison
11/15	W	3		Illinois-Chicago	0 @Madison
11/18	T	3		Colorado College (ot)	3 @Madison
11/19	L	1		Colorado College	4 @Madison
11/25	W	4		Minnesota-Duluth	2 @Duluth
11/26	T	1		Minnesota-Duluth	1 @Duluth
12/02	L	2		Maine	5 @Orono
12/04	W	3		Lowell	2 @Lowell
12/09	L	3		Michigan Tech	4 @Houghton
12/10	L	5		Michigan Tech	6 @Houghton
12/13	W	8		St. Cloud State	1 @Madison
12/15	L	2		Moscow Dynamo	6 @Madison
12/29	W	6		Colorado College	2 @Colorado Springs
12/30	W	4		Colorado College	2 @Colorado Springs
01/06	W	7		Boston University	2 @Boston
01/08	W	3		New Hampshire	0 @Madison
01/09	L	3		Boston College (ot)	4 @Madison
01/13	W	5		Minnesota-Duluth	1 @Madison
01/14	W	2		Minnesota-Duluth (ot)	1 @Madison
01/20	L	3		Northeastern	5 @Boston
01/22	L	4		Providence	9 @Providence
01/27	W	3		North Dakota	2 @Grand Forks
01/28	W	4		North Dakota	2 @Grand Forks
02/03	W	4		Denver (ot)	3 @Madison
02/04	T	2		Denver (ot)	2 @Madison
02/07	W	4		Alaska-Fairbanks	2 @Madison
02/13	W	6		Northern Michigan	3 @Madison
02/14	L	3		Northern Michigan (ot)	4 @Madison
02/17	L	1		Minnesota	4 @Minneapolis

02/18	L	2	Minnesota	5	@Minneapolis
02/24	W	5	Michigan Tech (WCHA)	2	@Madison
02/25	W	5	Michigan Tech (WCHA)	3	@Madison
03/05	L	2	Northern Michigan (WCHA)	4	@St. Paul
03/06	W	4	Minnesota (WCHA)	3	@St. Paul
03/17	W	3	St. Lawrence (NCAA)	1	@Canton
03/18	W	4	St. Lawrence (NCAA)	2	@Canton
03/24	L	2	Minnesota (NCAA)	4	@Minneapolis
03/25	L	2	Minnesota (NCAA)	4	@Minneapolis

1989-90

36-9-1/19-8-1 WCHA (1st)

Coach: Jeff Sauer

Capt: Steve Rohlik
John Byce, Gary Shuchuk & Mark Osiecki

DATE	W	L	T	WIS	OPP
10/16	W	4		St. Cloud State	3 @Madison
10/20	W	6		Michigan Tech	5 @Madison
10/21	W	8		Michigan Tech	2 @Madison
10/27	W	6		Denver	5 @Denver
10/28	W	4		Denver	2 @Denver
11/03	L	3		Minnesota	5 @Madison
11/04	W	4		Minnesota	3 @Madison
11/10	W	8		New Hampshire	1 @Madison
11/11	W	7		New Hampshire	3 @Madison
11/14	W	9		Illinois-Chicago	5 @Chicago
11/17	L	5		Northern Michigan	11 @Marquette
11/18	W	6		Northern Michigan (ot)	5 @Marquette
11/24	L	4		Minnesota-Duluth	9 @Madison
11/25	L	3		Minnesota-Duluth	0 @Madison
12/01	W	7		North Dakota	5 @Grand Forks
12/02	L	5		North Dakota	9 @Grand Forks
12/08	W	5		Colorado College	0 @Colorado Springs
12/09	L	5		Colorado College	6 @Colorado Springs
12/11	L	2		Sokol-Kiev (USSR)	4 @Madison
12/12	W	5		Alabama-Huntsville	3 @Madison
12/28	W	9		Notre Dame†	3 @Milwaukee
12/29	W	6		Boston College†	3 @Milwaukee
01/02	W	7		Alaska-Fairbanks (ot)	6 @Madison
01/05	L	3		Minnesota-Duluth	4 @Duluth
01/06	W	4		Minnesota-Duluth	2 @Duluth
01/09	L	5		St. Cloud State	6 @St. Cloud
01/19	L	3		Northern Michigan	4 @Madison
01/20	W	10		Northern Michigan	1 @Madison
01/23	W	7		Illinois-Chicago	3 @Madison
01/26	W	3		Denver	2 @Madison
01/27	W	7		Denver	1 @Madison
02/02	W	5		Michigan Tech	4 @Houghton
02/03	W	7		Michigan Tech	2 @Houghton
02/09	W	7		Colorado College	3 @Madison
02/10	W	9		Colorado College	5 @Madison
02/16	W	6		Minnesota	3 @Minneapolis
02/17	L	2		Minnesota	4 @Minneapolis
02/23	T	5		North Dakota (ot)	5 @Madison
02/24	W	5		North Dakota (ot)	4 @Madison
03/03	W	5		Michigan Tech (WCHA)	2 @Madison
03/04	W	4		Michigan Tech (WCHA)	3 @Madison
03/11	W	4		Northern Michigan (ot) (WCHA)	3 @St. Paul
03/12	W	7		Minnesota (WCHA)	1 @St. Paul
03/23	W	7		Maine (NCAA)	3 @Madison
03/24	W	4		Maine (ot) (NCAA)	3 @Madison
03/30	W	2		Boston College (NCAA)	1 @Detroit
04/01	W	7		Colgate (NCAA)	1 @Detroit

†Badger Hockey Showdown
1990 NATIONAL CHAMPIONS!

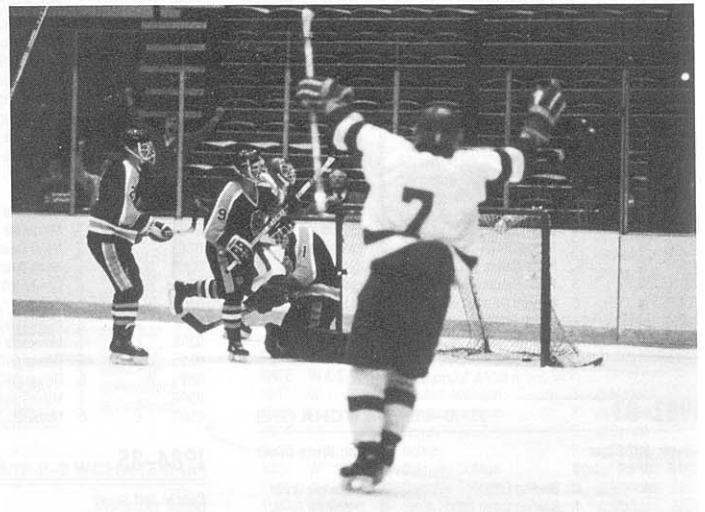

1990-91 Western Collegiate Hockey Association Composite Schedule

DATE	GAME SCHEDULED	TIME
OCTOBER 6	Michigan Tech vs Minnesota-Duluth @ Eveleth, MN (Hall of Fame Game)	TBA
OCTOBER 12	DENVER @ NORTH DAKOTA	7:35 PM CDT
	MICHIGAN TECH @ WISCONSIN	7:05 PM CDT
	MINNESOTA @ ST. CLOUD STATE	7:05 PM CDT
	NORTHERN MICHIGAN @ COLORADO COLLEGE	7:05 PM MDT
	MINNESOTA-DULUTH @ Alaska-Anchorage	7:05 PM ADT
OCTOBER 13	DENVER @ NORTH DAKOTA	7:35 PM CDT
	MICHIGAN TECH @ WISCONSIN	7:05 PM CDT
	NORTHERN MICHIGAN @ COLORADO COLLEGE	7:05 PM MDT
	ST. CLOUD STATE @ MINNESOTA	7:05 PM CDT
	MINNESOTA-DULUTH @ Alaska-Anchorage	7:05 PM ADT
OCTOBER 19	COLORADO COLLEGE @ ST. CLOUD STATE	7:05 PM CDT
	MINNESOTA @ DENVER	7:35 PM MDT
	MINNESOTA-DULUTH @ MICHIGAN TECH	7:05 PM EDT
	NORTH DAKOTA @ NORTHERN MICHIGAN	7:05 PM EDT
	Alaska-Anchorage @ WISCONSIN	7:05 PM CDT
OCTOBER 20	COLORADO COLLEGE @ ST. CLOUD STATE	7:05 PM CDT
	MINNESOTA @ DENVER	7:35 PM MDT
	MINNESOTA-DULUTH @ MICHIGAN TECH	7:35 PM EDT
	NORTH DAKOTA @ NORTHERN MICHIGAN	7:05 PM EDT
	Alaska-Anchorage @ WISCONSIN	7:05 PM CDT
OCTOBER 23	Notre Dame @ MINNESOTA	7:05 PM CDT
OCTOBER 26	COLORADO COLLEGE @ DENVER	7:35 PM MDT
	ST. CLOUD STATE @ NORTH DAKOTA	7:35 PM CDT
	WISCONSIN @ MINNESOTA-DULUTH	7:35 PM CDT
	Laurentian Univ @ NORTHERN MICHIGAN	7:05 PM EDT
OCTOBER 27	Canadian National Team @ MINNESOTA	7:05 PM CDT
	DENVER @ COLORADO COLLEGE	7:05 PM MDT
	ST. CLOUD STATE @ NORTH DAKOTA	7:35 PM CDT
	WISCONSIN @ MINNESOTA-DULUTH	7:05 PM CDT
	Canadian National Team @ MINNESOTA	7:05 PM CDT
NOVEMBER 2	MINNESOTA @ COLORADO COLLEGE	7:30 PM MST
	MINNESOTA-DULUTH @ ST. CLOUD STATE	7:05 PM CST
	NORTH DAKOTA @ MICHIGAN TECH	7:05 PM EST
	WISCONSIN @ NORTHERN MICHIGAN	7:05 PM EST
	Maine @ DENVER	7:35 PM MST
NOVEMBER 3	MINNESOTA @ COLORADO COLLEGE	7:05 PM MST
	MINNESOTA-DULUTH @ ST. CLOUD STATE	7:05 PM CST
	NORTH DAKOTA @ MICHIGAN TECH	7:05 PM EST
	WISCONSIN @ NORTHERN MICHIGAN	7:05 PM EST
	Maine @ DENVER	7:35 PM MST
NOVEMBER 9	COLORADO COLLEGE @ NORTH DAKOTA	7:35 PM CST
	DENVER @ NORTHERN MICHIGAN	7:05 PM EST
	MINNESOTA @ MINNESOTA-DULUTH	7:05 PM CST
	ST. CLOUD STATE @ WISCONSIN	7:05 PM CST
	Alaska-Fairbanks @ MICHIGAN TECH	7:05 PM EST



DATE	GAME SCHEDULED	TIME
NOVEMBER 10	COLORADO COLLEGE @ NORTH DAKOTA	7:35 PM CST
	DENVER @ NORTHERN MICHIGAN	7:05 PM EST
	MINNESOTA @ MINNESOTA-DULUTH	7:05 PM CST
	ST. CLOUD STATE @ WISCONSIN	7:05 PM CST
	Alaska-Fairbanks @ MICHIGAN TECH	7:05 PM EST
NOVEMBER 12	Alaska-Fairbanks @ WISCONSIN	7:05 PM CST
NOVEMBER 16	MICHIGAN TECH @ ST. CLOUD STATE	8:05 PM CST
	NORTH DAKOTA @ MINNESOTA-DULUTH	7:35 PM CST
	NORTHERN MICHIGAN @ MINNESOTA	7:05 PM CST
	WISCONSIN @ COLORADO COLLEGE	7:05 PM MST
	DENVER @ Boston University	7:05 PM EST
NOVEMBER 17	MICHIGAN TECH @ ST. CLOUD STATE	8:05 PM CST
	NORTH DAKOTA @ MINNESOTA-DULUTH	7:05 PM CST
	NORTHERN MICHIGAN @ MINNESOTA	7:05 PM CST
	WISCONSIN @ COLORADO COLLEGE	7:05 PM MST
	DENVER @ Boston University	7:05 PM EST
NOVEMBER 23	MICHIGAN TECH @ MINNESOTA	7:05 PM CST
	MINNESOTA-DULUTH @ DENVER	7:35 PM MST
	NORTH DAKOTA @ WISCONSIN	7:05 PM CST
	NORTHERN MICHIGAN @ Maine	7:05 PM EST
	COLORADO COLLEGE vs Colgate @ Yale Tournament @ New Haven, CT	TBA EST
NOVEMBER 24	MICHIGAN TECH @ MINNESOTA	7:05 PM CST
	MINNESOTA-DULUTH @ DENVER	7:35 PM MST
	NORTH DAKOTA @ WISCONSIN	7:05 PM CST
	NORTHERN MICHIGAN @ Maine	7:05 PM EST
	COLORADO COLLEGE vs McGill or Yale @ Yale Tournament	TBA
NOVEMBER 30	COLORADO COLLEGE @ MINNESOTA-DULUTH	7:35 PM CST
	MINNESOTA @ NORTH DAKOTA	7:35 PM CST
	MICHIGAN TECH @ NORTHERN MICHIGAN	7:05 PM EST
	ST. CLOUD STATE @ DENVER	7:35 PM MST
DECEMBER 1	COLORADO COLLEGE @ MINNESOTA-DULUTH	7:05 PM CST
	MINNESOTA @ NORTH DAKOTA	8:05 PM CST
	NORTHERN MICHIGAN @ MICHIGAN TECH	7:05 PM EST
	ST. CLOUD STATE @ DENVER	7:35 PM MST
DECEMBER 7	COLORADO COLLEGE @ MICHIGAN TECH	7:05 PM EST
	MINNESOTA-DULUTH @ NORTHERN MICHIGAN	7:05 PM EST
	DENVER @ Northeastern	7:05 PM EST
	NORTH DAKOTA @ Bowling Green	7:30 PM EST
	ST. CLOUD STATE @ Alaska-Anchorage	7:35 PM AST

DATE	GAME SCHEDULED	TIME
DECEMBER 8	COLORADO COLLEGE @ MICHIGAN TECH	7:05 PM EST
	MINNESOTA-DULUTH @ NORTHERN MICHIGAN	7:05 PM EST
	WISCONSIN @ MINNESOTA	2:05 PM CST
	DENVER @ Northeastern	7:05 PM EST
	NORTH DAKOTA @ Bowling Green	7:30 PM EST
	ST. CLOUD STATE @ Alaska-Anchorage	7:35 PM AST
DECEMBER 9	WISCONSIN @ MINNESOTA	2:05 PM CST
DECEMBER 12	Alabama-Huntsville @ MINNESOTA	7:05 PM CST
DECEMBER 13	DENVER @ WISCONSIN	7:05 PM CST
DECEMBER 14	DENVER @ WISCONSIN	7:05 PM CST
	ST. CLOUD STATE @ MINNESOTA-DULUTH	7:35 PM CST
	NORTHERN MICHIGAN @ NORTH DAKOTA	7:35 PM CST
	MICHIGAN TECH @ Western Michigan	7:30 PM EST
	Princeton @ COLORADO COLLEGE	7:05 PM MST
DECEMBER 15	ST. CLOUD STATE @ MINNESOTA-DULUTH	7:05 PM CST
	NORTHERN MICHIGAN @ NORTH DAKOTA	7:35 PM CST
	MICHIGAN TECH @ Western Michigan	7:30 PM EST
	Princeton @ COLORADO COLLEGE	7:05 PM MST
	Soviet National Team @ MINNESOTA	2:05 PM CST
DECEMBER 20	NORTHERN MICHIGAN @ ST. CLOUD STATE	7:05 PM CST
	Great Western Forum Tournament @ Los Angeles, CA (MINNESOTA vs Boston College)	TBA
DECEMBER 21	MICHIGAN TECH @ DENVER	7:35 PM MST
	NORTHERN MICHIGAN @ ST. CLOUD STATE	7:05 PM CST
	Great Western Forum Tournament @ Los Angeles, CA (MINNESOTA vs Michigan State or Univ of Toronto)	TBA
DECEMBER 22	MICHIGAN TECH @ DENVER	7:35 PM MST
DECEMBER 28	DENVER ST. @ CLOUD STATE	7:05 PM CST
	Great Lakes Invitational Tournament @ Detroit, MI (MICHIGAN TECH vs Michigan)	
DECEMBER 28	Badger Hockey Showdown @ Milwaukee, WI (NORTH DAKOTA vs Bowling Green)	5:00 PM CST
	(WISCONSIN vs St. Lawrence)	8:00 PM CST
	Boston University @ MINNESOTA-DULUTH	7:35 PM CST
	Michigan-Dearborn @ NORTHERN MICHIGAN	7:05 PM EST
DECEMBER 29	COLORADO COLLEGE @ MINNESOTA	2:05 PM CST
	DENVER @ ST. CLOUD STATE	7:05 PM CST
	Great Lakes Invitational Tournament @ Detroit, MI	5:00 PM EST
	Badger Hockey Showdown @ Milwaukee, WI (WISCONSIN vs Bowling Green or NORTH DAKOTA)	6:00 PM EST
	(NORTH DAKOTA vs St. Lawrence or WISCONSIN)	
	Boston University @ MINNESOTA-DULUTH	7:05 PM CST
	Michigan-Dearborn @ NORTHERN MICHIGAN	7:05 PM EST
DECEMBER 30	COLORADO COLLEGE @ MINNESOTA	2:05 PM CST
JANUARY 4	COLORADO COLLEGE @ NORTHERN MICHIGAN	7:05 PM EST
	DENVER @ MINNESOTA	7:05 PM CST
	MICHIGAN TECH @ NORTH DAKOTA	7:35 PM CST
	MINNESOTA-DULUTH @ WISCONSIN	7:05 PM CST
	Univ. of Guelph @ ST. CLOUD STATE	6:05 PM CST
JANUARY 5	COLORADO COLLEGE @ NORTHERN MICHIGAN	7:05 PM EST
	DENVER @ MINNESOTA	7:05 PM CST
	MICHIGAN TECH @ NORTH DAKOTA	7:35 PM CST
	MINNESOTA-DULUTH @ WISCONSIN	7:05 PM CST
	Univ. of Guelph @ ST. CLOUD STATE	6:05 PM CST
JANUARY 11	NORTH DAKOTA @ COLORADO COLLEGE	7:05 PM MST
	NORTHERN MICHIGAN @ MINNESOTA-DULUTH	7:35 PM CST
	ST. CLOUD STATE @ MINNESOTA	7:05 PM CST
	WISCONSIN @ MICHIGAN TECH	7:05 PM EST
JANUARY 12	MINNESOTA @ ST. CLOUD STATE	7:05 PM CST
	NORTH DAKOTA @ COLORADO COLLEGE	7:05 PM MST
	NORTHERN MICHIGAN @ MINNESOTA-DULUTH	7:05 PM CST
	WISCONSIN @ MICHIGAN TECH	7:05 PM EST
JANUARY 18	MINNESOTA @ MICHIGAN TECH	7:05 PM EST
	MINNESOTA-DULUTH @ COLORADO COLLEGE	7:05 PM MST
	ST. CLOUD STATE @ NORTHERN MICHIGAN	7:05 PM EST
	WISCONSIN @ DENVER	7:35 PM MST
JANUARY 19	Alaska-Anchorage @ NORTH DAKOTA	7:35 PM CST
	MINNESOTA @ MICHIGAN TECH	7:05 PM EST
	MINNESOTA-DULUTH @ COLORADO COLLEGE	7:05 PM MST
	ST. CLOUD STATE @ NORTHERN MICHIGAN	7:05 PM EST
	WISCONSIN @ DENVER	7:35 PM MST
	Alaska-Anchorage @ NORTH DAKOTA	7:35 PM CST
JANUARY 22	Air Force Academy @ COLORADO COLLEGE	7:05 PM MST
JANUARY 25	MICHIGAN TECH @ MINNESOTA-DULUTH	7:35 PM CST
	MINNESOTA @ WISCONSIN	7:05 PM CST
	NORTH DAKOTA @ ST. CLOUD STATE	7:05 PM CST
	NORTHERN MICHIGAN @ DENVER	7:35 PM MST
JANUARY 26	MICHIGAN TECH @ MINNESOTA-DULUTH	7:05 PM CST
	MINNESOTA @ WISCONSIN	7:05 PM CST
	NORTH DAKOTA @ ST. CLOUD STATE	7:05 PM CST
	NORTHERN MICHIGAN @ DENVER	7:35 PM MST
JANUARY 29	COLORADO COLLEGE @ Air Force Academy	7:05 PM MST
FEBRUARY 1	DENVER @ MICHIGAN TECH	7:05 PM EST
	ST. CLOUD STATE @ COLORADO COLLEGE	7:05 PM MST
	MINNESOTA-DULUTH @ MINNESOTA	7:05 PM CST



DATE	GAME SCHEDULED	TIME
	WISCONSIN @ NORTH DAKOTA	7:35 PM CST
	Bowling Green @ NORTHERN MICHIGAN	7:05 PM EST
FEBRUARY 2	ST. CLOUD STATE @ COLORADO COLLEGE	7:05 PM MST
	DENVER @ MICHIGAN TECH	1:35 PM EST
	MINNESOTA-DULUTH @ MINNESOTA	7:05 PM CST
	WISCONSIN @ NORTH DAKOTA	7:35 PM CST
	Bowling Green @ NORTHERN MICHIGAN	7:05 PM EST
FEBRUARY 5	Alaska-Fairbanks @ WISCONSIN	7:05 PM CST
FEBRUARY 8	COLORADO COLLEGE @ WISCONSIN	7:05 PM CST
	NORTH DAKOTA @ DENVER	7:35 PM MST
	ST. CLOUD STATE @ MICHIGAN TECH	7:05 PM EST
	MINNESOTA @ NORTHERN MICHIGAN	7:05 PM EST
	Alaska-Anchorage @ MINNESOTA-DULUTH	7:35 PM CST
FEBRUARY 9	COLORADO COLLEGE @ WISCONSIN	7:05 PM CST
	NORTH DAKOTA @ DENVER	7:35 PM MST
	ST. CLOUD STATE @ MICHIGAN TECH	7:05 PM EST
	MINNESOTA @ NORTHERN MICHIGAN	7:05 PM EST
FEBRUARY 15	Alaska-Anchorage @ MINNESOTA-DULUTH	7:05 PM CST
	DENVER @ COLORADO COLLEGE	7:05 PM MST
	NORTHERN MICHIGAN @ MICHIGAN TECH	7:05 PM EST
	MINNESOTA-DULUTH @ NORTH DAKOTA	8:05 PM CST
	WISCONSIN @ ST. CLOUD STATE	7:05 PM CST
FEBRUARY 16	COLORADO COLLEGE @ DENVER	7:35 PM MST
	MICHIGAN TECH @ NORTHERN MICHIGAN	7:05 PM EST
	MINNESOTA-DULUTH @ NORTH DAKOTA	8:05 PM CST
	WISCONSIN @ ST. CLOUD STATE	7:05 PM CST
FEBRUARY 22	MICHIGAN TECH @ COLORADO COLLEGE	7:05 PM MST
	DENVER @ MINNESOTA-DULUTH	7:35 PM MST
	NORTH DAKOTA @ MINNESOTA	7:05 PM CST
	NORTHERN MICHIGAN @ WISCONSIN	7:05 PM CST
FEBRUARY 23	MICHIGAN TECH @ COLORADO COLLEGE	7:05 PM MST
	DENVER @ MINNESOTA-DULUTH	7:05 PM CST
	NORTH DAKOTA @ MINNESOTA	7:05 PM CST
	NORTHERN MICHIGAN @ WISCONSIN	7:05 PM CST
	Alaska-Anchorage @ ST. CLOUD STATE	7:05 PM CST
FEBRUARY 24	Alaska-Anchorage @ ST. CLOUD STATE	7:05 PM CST
FEBRUARY 28	WCHA PLAYOFFS (best two of three)*	TBA
	(#8 @ #1; #7 @ #2; #6 @ #3; #5 @ #4)	
MARCH 1	WCHA PLAYOFFS (best two of three)*	TBA
MARCH 2	WCHA PLAYOFFS (best two of three)*	TBA
MARCH 3	WCHA PLAYOFFS (best two of three)*	TBA
MARCH 10	WCHA PLAYOFF CHAMPIONSHIP @ St. Paul, MN (Game 1: Team 3 vs Team 2)	2:00 PM CST
	(Game 2: Team 4 vs Team 1)	7:00 PM CST
MARCH 11	WCHA PLAYOFF CHAMPIONSHIP @ St. Paul, MN (Third Place Game)	2:00 PM CST
	(Championship Game)	7:00 PM CST

* first round WCHA Playoff dates determined by individual schools
WCHA TEAMS IN ALL CAPS

THE *enic Campus* **WISCONSIN EXPERIENCE**

I have made it no secret that I intend to be the University's biggest cheerleader. I consider our athletic and recreational programs an integral part of campus life, because I consider sports an integral part of all our lives—particularly the lives of young people.

Donna E. Shalala
Chancellor
University of Wisconsin–Madison



A World-Class University

The University of Wisconsin-Madison, one of the world's leading institutions of higher education, is dedicated to the support of academic freedom.

Established in 1848, the first class of 17 students assembled February 5, 1849. Today, the UW-Madison ranks as the nation's fourth largest university with 43,695 students, 11 schools and colleges, 133 academic departments, 14,000 employees, 5 million volumes in 44 libraries, and a \$1 billion budget. The university's national ranking of third in research and development expenditures supports its reputation as a world-class research institution.

Wisconsin has ranked among the top universities in the United States in every scholarly reputational study since 1910. In what may be the most extensive survey ever done on graduate level education—the five-volume *Assessment of Research-Doctorate Programs in the United States*—Wisconsin finished eighth in the nation, tied with Michigan and UCLA.

More than 4,100 courses and 12,600 sections are offered at the UW. Majors are available in 151 bachelor's, 191 master's, and 123 doctor's and professional degree programs.

Some of the UW's departments ranked among the top ten in the nation in recent years include Sociology, Mathematics, Chemical Engineering, Economics, Political Science, Zoology, Geography, Statistics, History, Plant Pathology, Molecular Biology, Biochemistry, Spanish and German.

Much of the university's international academic reputation stems from the quality of its faculty. In fact, UW-Madison faculty or alumni have been awarded 11 Nobel Prizes, with Professor Howard Temin receiving the most recent prize in 1975 for his study of retroviruses.

The UW's Center for Health Sciences is one of the Midwest's leading centers for patient care, research and public service, and education of physicians and other health professionals. It includes the professional schools of Medicine, Nursing, and Pharmacy; UW Hospital and Clinics; the State Laboratory of Hygiene; UW Health Service; and the Wisconsin Clinical Cancer Center—one of 21 designated cancer centers in the country.

The Elvehjem Museum of Art, the second largest art museum in the state, houses the university's collection of more than 10,000 paintings, prints, drawings, sculpture, and decorative arts dating from 2300 B.C. to the present, and maintains an active schedule of temporary exhibits.

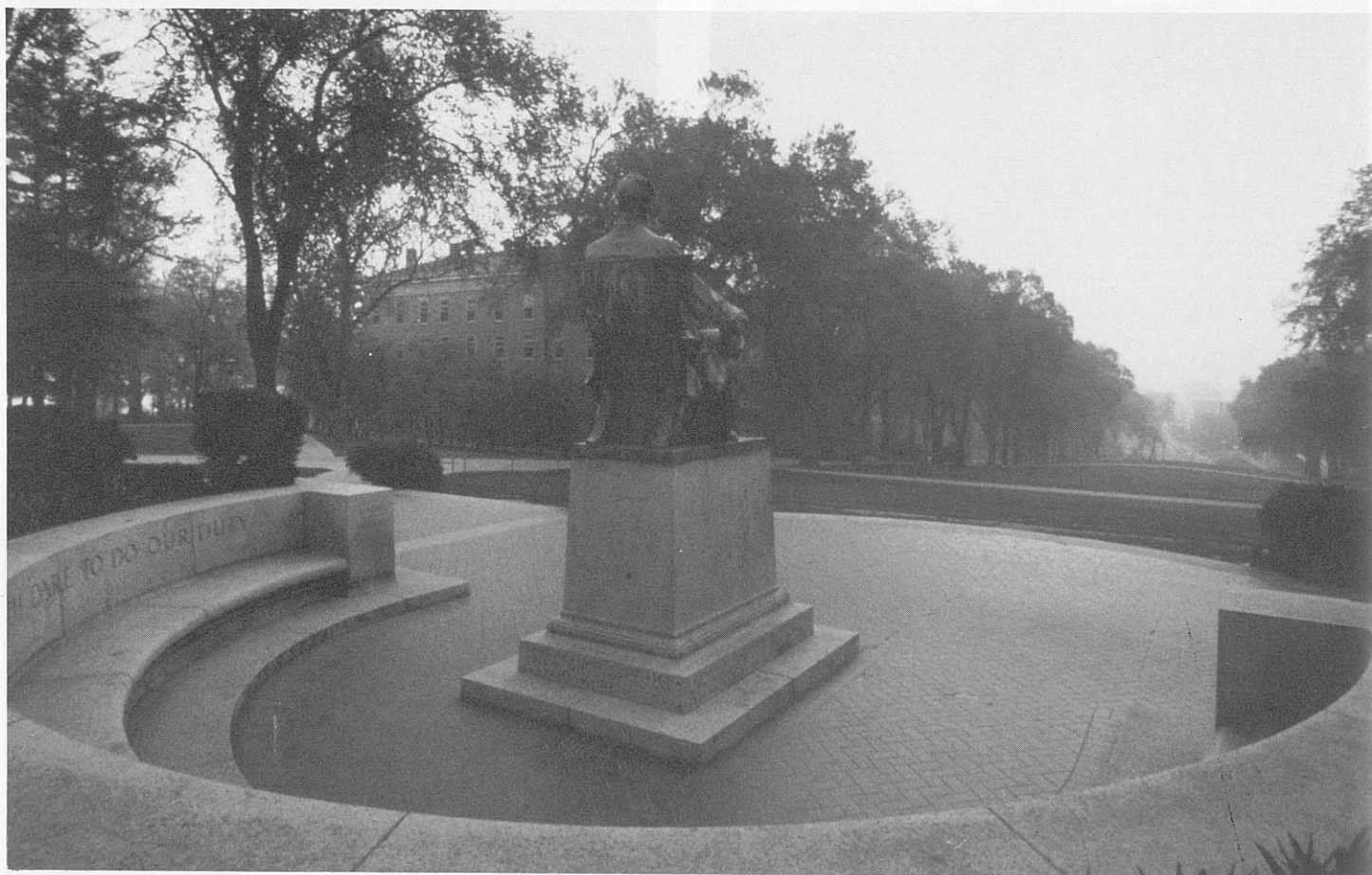

A Scenic Campus



Located between Lakes Mendota and Monona, amid rolling hills and wooded areas, Madison is one of the nation's most beautiful campuses.

The city was designed so the university and state would be linked, signifying the interrelated nature of the academic and political life of Wisconsin.

Two major films, including the 1986 summer hit *Back To School* starring Rodney Dangerfield, have been shot on the picturesque UW campus.

Tree-lined Bascom Hill, which features a bronze statue of Abraham Lincoln, is one of the university's most famous landmarks. Others include North Hall (the first building on campus), Van Hise (the UW's tallest building at 19 stories), Library Mall, with its clock tower and fountain, and Picnic Point, a 129-acre peninsula complete with hiking and biking trails—one of the most romantic spots on campus.

One of the favorite areas for UW students to congregate is the Memorial Union and its lakeside Terrace. Here students can study or socialize against a backdrop of sailboats, canoes, sailboards, kayaks and swimmers, while enjoying the sunshine and cool breezes from Lake Mendota.

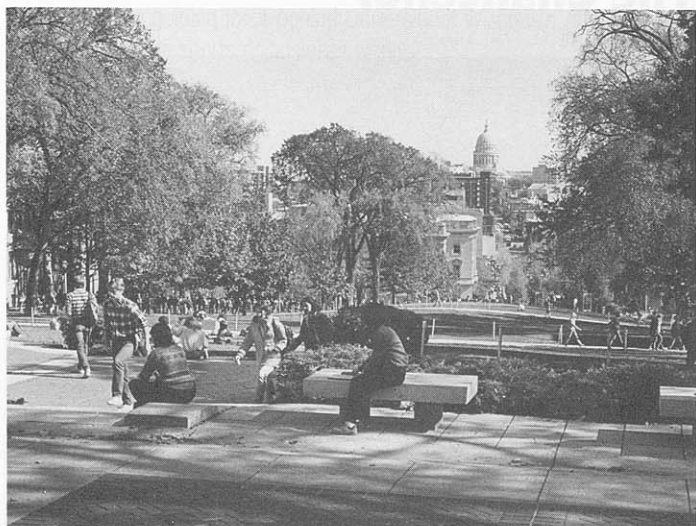
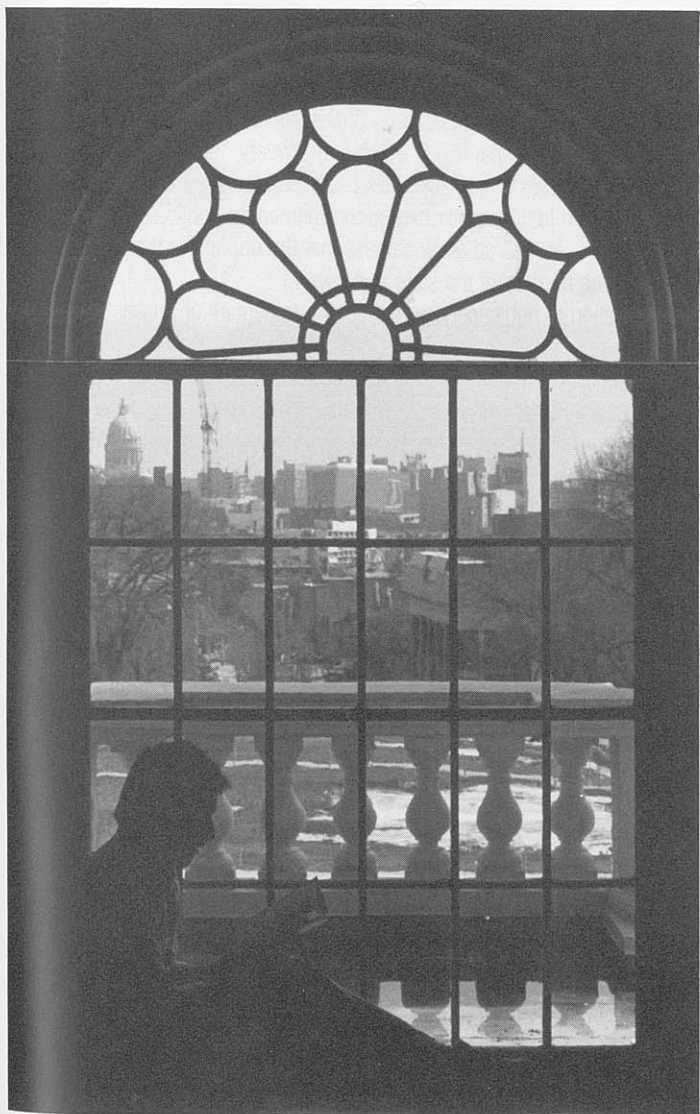

The Student Body

Over 43,000 students populate the 900-acre UW campus, including more than 9,500 graduate students in numerous fields.

Although a UW Board of Regents policy limits undergraduate enrollment from outside the state to 25 percent, the university still maintains one of the nation's most diverse student bodies.

Students hail from every county in the state and every state in the nation, as well as from approximately 125 foreign countries. UW-Madison ranks fifth in the nation for total foreign student enrollment.

A greater effort is also being made to recruit and retain minority students. In 1989, African-Americans, Hispanics, Native Americans and other minority groups accounted for 6.53 percent of the student body, an increase from 4.67 percent ten years ago.

The university's diversity also shows in the more than 500 student groups. Organizations ranging from political action groups and student newspapers to recreational clubs, fraternities and sororities allow students to extend their collegiate life beyond the classroom. Film societies show 400 titles a year, and the intramural recreation program services some 35,000 students and staff at five indoor recreational facilities every month.



The Chancellor



Dr. Donna E. Shalala is the first woman to ever lead the UW-Madison. She assumed her position as Chancellor and Professor of Political Science and Educational Policy Studies in January, 1988.

One of Shalala's major goals has been rededicating the institution to the "Wisconsin Idea"—confirming a commitment to public service and social welfare, as well as an awareness that the borders of the university extend to the borders of the state and beyond.

Dedication to public service has been a trademark of Shalala's career. She spent two years in the Peace Corps, teaching English and working in community development. While a professor at Columbia University, Shalala served as a Director and Treasurer of the Municipal Assistance Corporation for the City of New York, the agency set up to help solve New York City's fiscal crisis.

Shalala earned her bachelor's degree from Western College for Women in Oxford, Ohio, in 1962 and her doctoral degree from Syracuse University in 1970. She has received 14 honorary degrees, and has been elected to the National Academy of Education and National Academy of Public Administration.

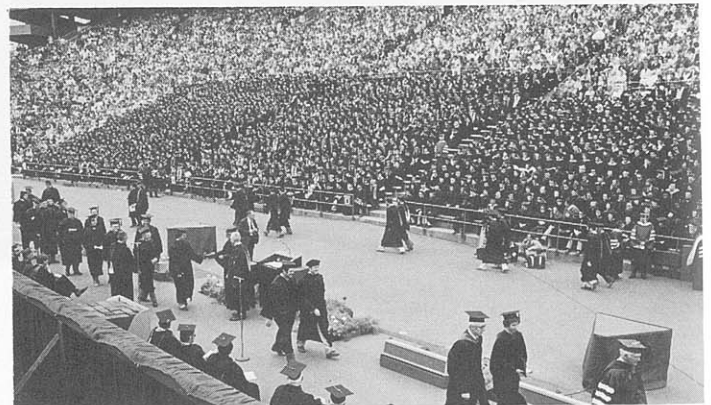

Athletics at the UW

The University of Wisconsin-Madison offers its students one of the most diversified and complete intercollegiate athletic programs in the country.

A member of the prestigious Big Ten Conference, Wisconsin offers its student-athletes the best in education, opportunities, coaching and on-field competition at the NCAA Division I level.

Competition in men's sports includes football, basketball, ice hockey, track and field, soccer, gymnastics, swimming and diving, tennis, crew (rowing), wrestling, baseball, cross country, golf and fencing. Women's sports include basketball, track and field, cross country, volleyball, tennis, soccer, swimming and diving, crew, golf, gymnastics and fencing.

Wisconsin athletics—a tradition of excellence, synonymous with success.

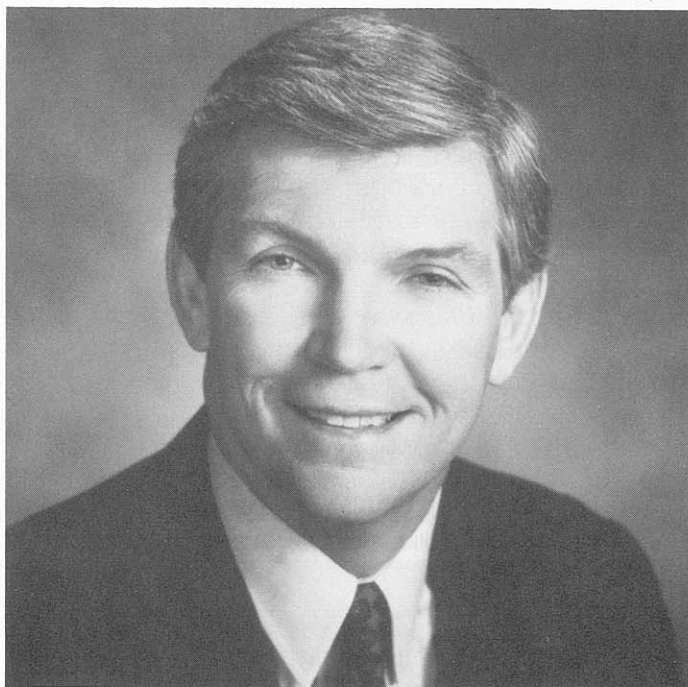
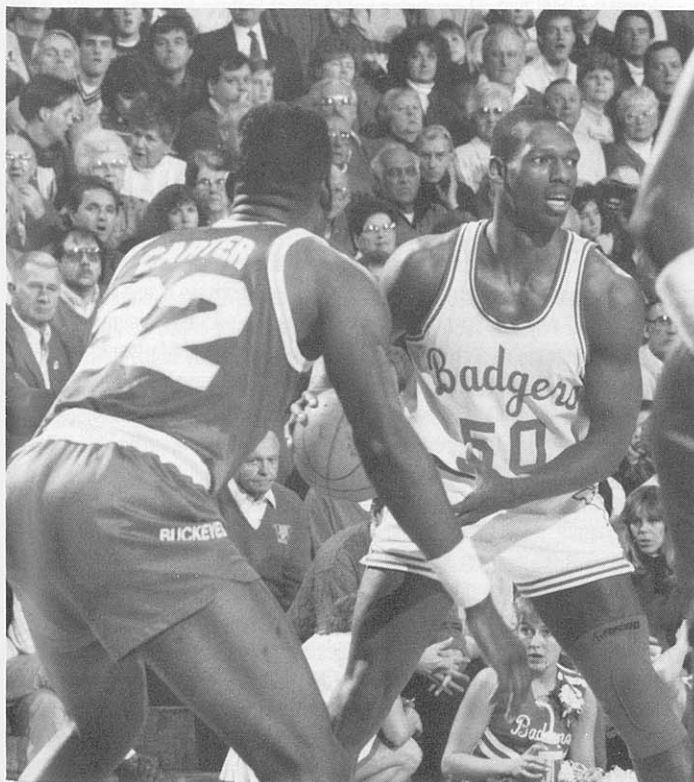
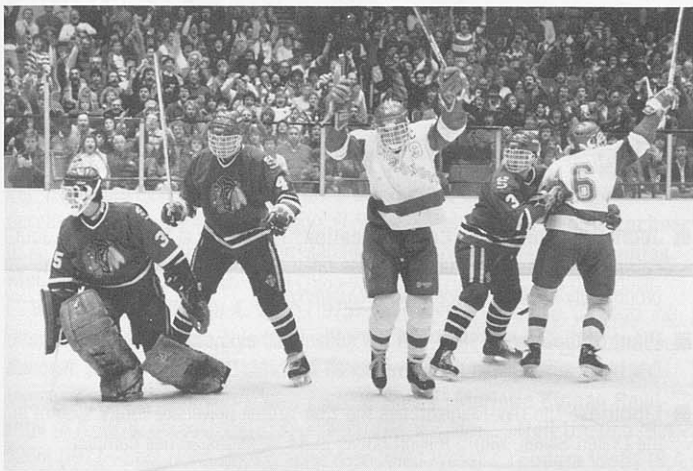

Athletic Director Pat Richter

Pat Richter, the guiding force behind University of Wisconsin Athletics, is no stranger to the sports or business worlds.

A former UW student-athlete, professional football player, successful businessman, and family man, Pat Richter was the perfect choice to become Wisconsin's new athletic leader in December of 1989.

He was an all-America end for Wisconsin's 1963 Rose Bowl football team, enjoyed a long and distinguished career as a standout with the National Football League's Washington Redskins, and was most recently a vice-president of personnel for Oscar Mayer Foods Corporation in Madison.

Richter has essential experience as a student, an athlete and an administrator. He is committed to excellence in the classroom as well as on the playing field. He is committed to Wisconsin, and he is committed to providing all UW student-athletes with an experience they'll cherish the rest of their lives.



Where Wisconsin Ranks

Since 1910, the University of Wisconsin has ranked on the top ten lists in every objective national faculty reputational survey. The quality of Wisconsin's undergraduate, graduate and research programs is recognized worldwide.

One recent survey rated 49 undergraduate programs at the UW-Madison among the top ten in the nation. The university has also ranked third for the last several years in research funding among the nation's universities.

In data taken from the 1983 Assessment of Research-Doctorate Programs in the United States, Wisconsin tied for eighth in reputation for scholarly quality and second on the basis of faculty publications.

Academic, financial, and other rankings are summarized below to offer a flavor of the quality of the University of Wisconsin-Madison:

Funding

- **Federal Grants:** The UW ranked eighth nationally in 1987, receiving 1.8 percent of the \$8.6 billion federal budget for university research.
- **Research and Development Funds:** The UW ranked third in the country for research and development expenditures in 1988, with almost \$286 million, according to the National Science Foundation.
- **Tuition:** Over the last ten years, tuition for resident undergraduates at the UW-Madison has been consistently lower than the average for public Big Ten schools. The UW-Madison has the second-lowest resident undergraduate tuition, behind the University of Iowa, and the third lowest nonresident undergraduate tuition of the public Big Ten institutions.
- **Voluntary Support:** The UW ranked tenth in the nation, and second among public institutions, in 1987-88 by receiving \$89 million in private support.
- **Wisconsin Money Appropriated for Higher Education:** Wisconsin ranked 21st in 1988-89 in the amount of state tax support appropriated for higher education per state resident.

Research and Programs

- **Research Activity Index:** In 1986, the UW-Madison ranked second, behind Harvard, in a new multidimensional study that ranked research activity at U.S. universities.
- **Doctoral Degrees:** Between the school's founding and 1989, the University of Wisconsin-Madison awarded 26,928 Ph.D.'s—a number few institutions in the world can match.

Departmental Academic Rankings

- **Broadcast Research:** Broadcast faculty at the UW-Madison rank second nationally in research productivity. Radio station WHA is the oldest radio station in the country. A cooperative program with UW-Extension and the Wisconsin Educational Communications Board, it has broadcast continuously since its founding in 1917.
- **Business:** The School of Business ranks fifth in the nation in research productivity. The faculty's scholarly output ranks first among business schools at public institutions.
- **Forestry:** In 1986, the UW's forestry department was named top research department in the country by the USDA.

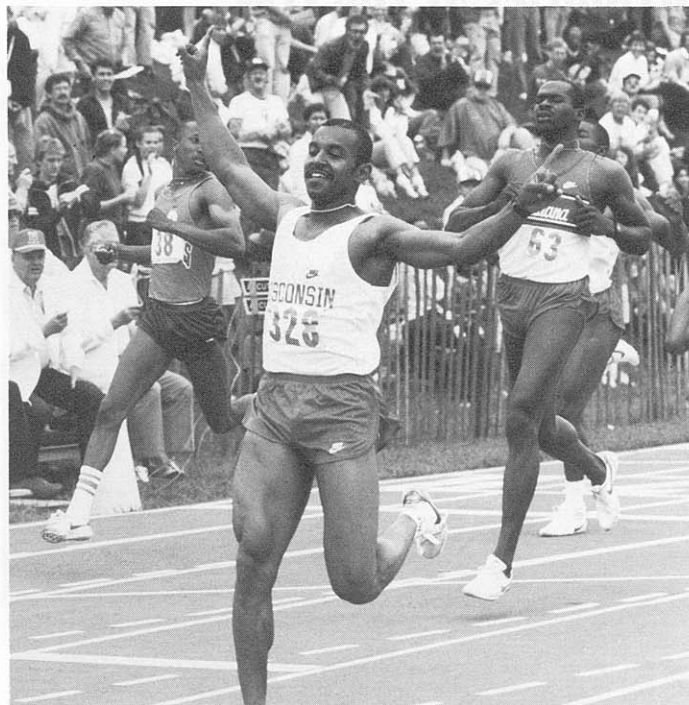

- **Journalism and Mass Communication:** The faculty at the School of Journalism and Mass Communication was rated first in the nation in research productivity in 1988 by *Journalism Quarterly*.
- **Plant Pathology:** In 1986, the UW's Plant Pathology department tied for a first place ranking with the University of California-Davis.
- **Libraries:** The UW-Madison has the 13th largest university library system in the United States, with 5 million books in 44 locations across campus.
- **Graduates:** According to a 1987 *Wall Street Journal* survey, the UW produced the third highest percentage of CEO's at Fortune 500 industrial companies and at 350 Fortune 500 service companies.

Awards Granted to UW-Madison Personalities

Nobel Prizes (II)

- **John Bardeen** (B.S. 1928, M.S. 1929) (Physics, 1972: research on superconductivity theory. Physics, 1956: discovery of the transistor effect).
- **Joseph Erlanger** (former faculty). (Physiology/Medicine, 1944: study of the differentiated functions of individual nerve threads).
- **Herbert Gasser**, 1910, deceased. (Physiology/Medicine, 1944: study of the differentiated functions of individual nerve threads).
- **Har Gobind Khorana** (former faculty). (Physiology/Medicine, 1968: gene synthesis).
- **Joshua Lederberg** (former faculty). (Physiology/Medicine, 1958: the genetics of bacteria).
- **Sanford Moore** (Ph.D. 1938, deceased). (Chemistry, 1972: research on the structure of ribonuclease, a complex protein).
- **Theodore Schultz** (M.S. 1928, Ph.D. 1930). (Economics, 1979: the economics of developing countries).
- **Edward Tatum** (M.S. 1932, Ph.D. 1934). (Physiology/Medicine, 1975. The metabolism of bacteria, yeasts, and molds).
- **Howard Temin** (faculty). (Physiology/Medicine, 1975: retroviruses and cancer research).
- **John Van Vleck** (A.B. 1920, deceased). (Physics, 1977: contributions to the development of electronic solid state circuitry and to theories of magnetism and conductivity).
- **E. P. Wigner** (former faculty). (Physics, 1963: contributions to theories of the atomic nucleus and elementary particles through the discovery and application of fundamental symmetry principles).

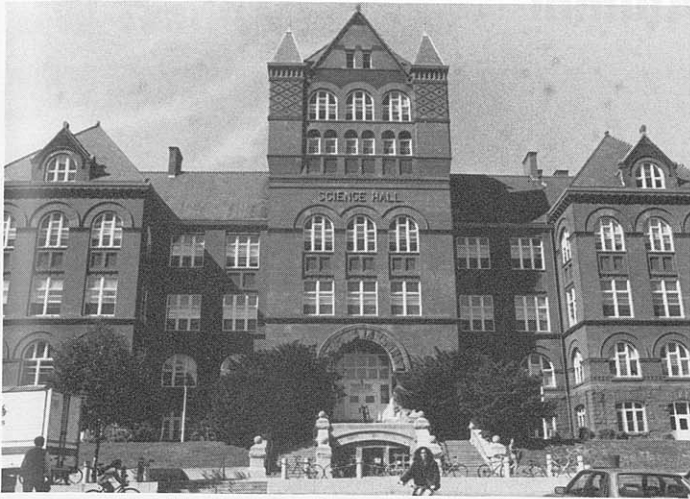

Pulitzer Prizes (16)

□ **Walter Bogdanich** (B.A. 1974). (1988—Investigative Reporting, *Wall Street Journal*). □ **Marquis Childs** (B.A. 1923, deceased). (1970—Commentary, *St. Louis Post-Dispatch*). □ **Merle Curti** (faculty) (1944—History, *The Growth of American Thought*). □ **John T. Darnton** (B.A. 1967) (1982—International Reporting, *New York Times*). □ **Haynes Johnson** (M.S. 1956) (1966—National Reporting, *Washington Evening Star*). □ **Howard Mumford Jones** (B.A. 1914, deceased) (1965—General Non-fiction, *O Strange New World*). □ **Louis Lochner** (B.A. 1909, deceased) (1939—Correspondence, *Associated Press*). □ **Thomas McCraw** (M.A. 1968, Ph.D. 1970) (1985—Business History, *Profits of Regulation*). □ **William C. Mullen** (B.A. 1967) (1975—International Reporting, *Chicago Tribune*). □ **Russell Blaine Nye** (M.A. 1935, Ph.D. 1940) (1945—Biography, *George Bancroft: Brahmin Rebel*). □ **Miriam Ottenberg** (B.A. 1935, deceased) (1960—Investigative Reporting, *Washington Evening Star*). □ **Marjorie Kinnan Rawlings** (B.A. 1918, deceased) (1939—Fiction, *The Yearling*). □ **Neil Ulevich** (B.A. 1968) (1977—Spot News Photography, *Associated Press*). □ **Eudora Welty** (B.A. 1929) (1973—Fiction, *The Optimist's Daughter*). □ **Austin Werhwein** (B.A. 1937) (1953—International Reporting, *Milwaukee Journal*). □ **T. Harry Williams** (M.Ph. 1932, Ph.D. 1937) (1970—Biography, *Huey Long*).

UW—Madison Sets the Pace

□ with the oldest Scandinavian studies (1875), Psychology (1888), Agricultural Economics (1909) and Genetics (1910) departments in the United States □ as the discover of Vitamins A and B □ with the oldest radio station in the nation—WHA—which began broadcasting in 1917 □ by establishing the country's first graduate program in public utilities, within the School of Business (1929) □ with the development of Moh's Micrographic Surgery Technique, a process named for UW Medical School emeritus professor of surgery Dr. Frederick Mohs to remove external cancers, such as mouth, lip and skin cancer □ as the Memorial Union became the first public university union to serve beer in 1933 □ in finding that niacin supplementation prevents pellagra, a deadly disease that killed 5,000 people a year in 1937 □ with the nation's first department of wildlife management in 1939 □ in the synthesizing of genes. Biochemistry professor Har Gobind Khorana synthesizes the first gene, for which he later receives the Nobel Prize in 1968 □ in finding which wavelength of ultraviolet light produces skin cancer □ in discovering the anti-cancer drug, fluorouracil □ as Elizabeth and James Miller, UW Medical School professor of oncology and professor emeritus of oncology, were the first to identify characteristics among chemicals that cause cancer □ with the Orbiting Astronomical Observatory, the world's first true observatory in space □ in revolutionizing brain surgery, as Dr. Manucher Javid, UW Medical School professor of surgery, became the first neurosurgeon to use a solution from the age-old compound area during brain surgery on a human □ in develop-

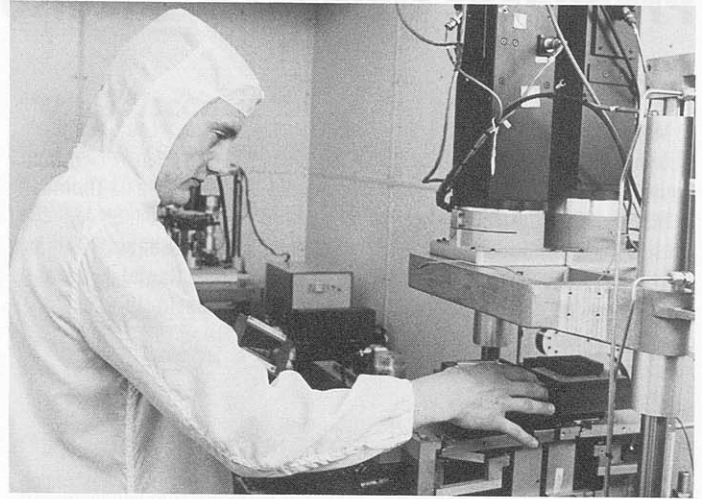

ing tests for phenylketonuria (PKU), a congenital disease of children □ as UW—Madison researchers describe the atomic structure of a common cold virus □ in developing new techniques to measure bone tissue loss, known as osteoporosis □ with the Biotron, a research building that can control environmental conditions for experimental purposes □ with bone marrow transplants. Using techniques developed at UW—Madison, the first bone marrow transplant in the U.S. is done at UW Hospital. Today, more than 10,000 transplants are performed yearly, giving new hope to patients with leukemia and immune deficiency diseases □ in finding evidence linking cancer in laboratory animals with saccharine and cyclamates □ in finding that the anti-estrogen drug tamoxifen can prevent breast cancer from recurring in certain women who have had cancer previously. □ as UW Hospital and Clinics develop the nation's first Mobile Critical Care Unit, which duplicates facilities of a hospital intensive care unit and laboratories □ with the first and only medical physics department in the nation to exist within a medical school □ with the establishment of the Center for Dairy Research, the nation's first such center to be established at a university □ in organ preservation breakthroughs. In 1987, Dr. Folkert Belzer used a cold storage preservation solution to preserve dog livers up to 36 hours and dog pancreases up to 72 hours. Clinical use of this new solution decreases the need for emergency transplantation, increases the number of livers and pancreases available to people who need transplants, and improves organ sharing among transplant centers.

Prominent Living UW–Madison Alumni

Arts

- **Mason Adams**, 1940, '41, Emmy Award-winning TV actor ("Lou Grant");
- **Don Ameche**, 1931, longtime star of movies and stage ("Cocoon");
- **Joan Cusack**, 1985, actress, Academy-Award nominee ("Working Girl");
- **Thomas L. Miller**, 1969, TV writer-producer of "Happy Days," "Laverne and Shirley," "Bosom Buddies," "Perfect Strangers," and others;
- **Robert Shaw**, 1939, scriptwriter from early radio soaps through TV's "Dallas";
- **Daniel J. Travanti**, 1963, Emmy Award-winning actor ("Hill Street Blues");
- **David** (1970) and
- **Jerry Zucker** (1972), movie producers ("Airplane," "Naked Gun," "Ruthless People," etc.).

Business

- **Susan A. Davis**, 1968, CEO, The Susan Davis (PR) Companies, Washington, DC;
- **Norman Dean**, 1966, president, Hills Bros. Coffee, San Francisco, CA;
- **R. Thomas Howell**, 1967, general counsel, Quaker Oats, Chicago, IL;
- **Lee R. Raymond**, 1960, chairman, Exxon, New York, NY.

CEO'S of *Business Week* Magazine's 1989 "Top 1000" Companies:

- **Howard J. Curler**, 1948 (Bemis);
- **Peter H. Forster**, 1964 (Dayton P&L);
- **Frederick J. Mancheski**, 1948 (Echlin);
- **John H. Hendee**, MBA 1956 (Firststar);
- **David W. Grainger**, 1950 (W.W. Grainger);
- **Harvey A. Weinberg**, 1959 (Hartmarx);
- **Jerome A. Chazen**, 1948 (Liz Claiborne);
- **John A. Puelicher**, 1943 (Marshall & Ilsley);
- **Burnell R. Roberts**, 1950 (Mead);
- **John W. Rowe**, 1967, LLD 1970 (New England Electric);
- **Joe L. Gremban**, 1948 (Sierra Pacific Resources);
- **Carl Thomas Cori**, 1959 (Sigma-Aldrich);
- **David R. Whitwam**, 1967 (Whirlpool);
- **Linus Stoll**, 1947 (Wisconsin Public Service);
- **James R. Underkofler**, LLB 1950 (WPL Holdings)

Journalism

- **Dore Ashton**, 1949, art critic and author;
- **Jane Brody**, MA 1963, health/food writer, *New York Times*;
- **Jeff Greenfield**, 1964, news analyst, *ABC Nightline*;
- **Bruce (Rudy) Martzke**, 1964, sports columnist, *USA Today*;
- **Edwin Newman**, 1940, retired dean of NBC News;
- **Maureen Santini**, 1972, Washington reporter for *New York Daily News*;
- **Richard Schickel**, 1955, *Time/Life* movie critic, book author;
- **Leonard Shapiro**, 1968, sports



editor, *Washington Post*; □ **Jonathan Wolman**, 1972, chief of *Associated Press* Washington News Bureau

Justice

- **Judith Dobkin**, 1965, prosecuting attorney with Chicago Justice Department Strike Force;
- **Richard B. Lowe**, 1964, justice, New York Supreme Court;
- **Randolph N. Stone** LLD '75, Cook County Public Defender

Politics

- **US Senator Herb Kohl**, 1956 (Wisconsin);
- **US Senator Marcy Kaptur**, 1968 (Ohio);
- **US Senator M. Bob Carr**, 1965, 1968 (Michigan);
- **US Congressman Steve C. Gunderson**, 1973 (Wisconsin);
- **US Congressman Bob Kastenmeier**, 1952 (Wisconsin);
- **US Congressman David Obey**, 1960, 1968 (Wisconsin);
- **US Congressman F. James Sensenbrenner**, 1968 (Wisconsin);
- **Gaylord Nelson**, LLB 1942, former Wisconsin governor, U.S. Senator, founder of Earth Day. Introduced first federal bills to cut auto pollution and to ban DDT and Agent Orange.
- **John Reinhardt**, MS 1947, PhD 1950, first black US Ambassador to Nigeria, director of USIA under President Carter, recently retired director of international activities for the Smithsonian Institution.

Research

- **John Bardeen**, 1928, 1929, University of Illinois faculty, electrical engineer, two-time winner of Nobel Prize;
- **Hector DeLuca**, MS 1953, PhD 1955, University of Wisconsin faculty, pioneer in synthesizing Vitamin D;
- **John Allen Paulos**, 1967, PhD 1974, mathematician, author of 1989 best seller, *Innumeracy*;
- **Frederick J. Stare**, 1931, 1933, founder of Harvard University's Department of Nutrition

Football

- Wisconsin Student-Athletes Currently in Professional Football:**
- **Jeff Dellenbach** (Miami Dolphins);
 - **Rick Graf** (Miami Dolphins);
 - **Paul Gruber** (Tampa Bay Buccaneers);
 - **Richard Johnson** (Houston Oilers);
 - **Tim Jordan** (New England Patriots);
 - **Tim Krumrie** (Cincinnati Bengals);
 - **Nate Odomes** (Buffalo Bills);
 - **Ken Stills** (Minnesota Vikings);
 - **Al Toon** (New York Jets);
 - **Mike Webster** (Pittsburgh Steelers);
 - **Randy Wright** (Pittsburgh Steelers)

UW Traditions



Bucky Badger

Although badgers in various forms had been the UW-Madison mascot for decades, the version that is currently known as “Bucky” was first drawn in 1940 by professional illustrator Art Evans. In 1949, a pep rally contest was held to determine the best name for Madison’s mascot. The name Buckingham U. Badger arose at the drawing and credit was given to a randomly selected sorority. The name is said by some to have originated in a line from “On Wisconsin” that exhorts the UW football team to “buck right through that line.”

Band Caps

When one of the Badger teams wins a game, the members of the band turn their hats around and wear them backwards. According to UW Band Director Michael Leckrone, the practice started in the 1920s to symbolize the band looking back at their victory in the days when they marched out with the departing crowd.

Graduating Law Students

At Homecoming, graduating law students march down the football field and throw their white canes over the cross bar of the goal post. If they catch the cane when it comes down on the other side, they are supposed to win their first case. If the cane is dropped, the case will be lost. The custom originated at Harvard and came to the UW-Madison in 1910.

Halloween

In 1979, the Wisconsin Student Association began sponsoring what for years had been a spontaneous event—the annual Halloween State Street costume party. The party grew in size and fame each year as costumed revelers filled the eight blocks between the Capitol and the Mall. In 1988, WSA sponsored its first non-alcoholic indoor party at the fieldhouse.

“On, Wisconsin”

The tune was composed in 1909 by William Purdy of Chicago, with words written by UW alumnus Carl Beck, who rewrote them in 1951. The song was an instant hit at the UW-Madison campus and soon spread throughout the world, being very popular with military bands. Some 2,500 schools and colleges have adopted the music and changed the words to suit their needs. The copyright to “On Wisconsin” is currently owned by Michael Jackson, who purchased the music a few years ago from former Beatle Paul McCartney.

“Varsity”

The traditional arm-waving at the end of the song “Varsity” was the 1934 brainchild of then-UW band leader Ray Dvorak. He came up with the idea after witnessing University of Pennsylvania students wave their caps after losing a game. Dvorak later instructed UW students to wave as a salute to UW President Glenn Frank.

Abraham Lincoln Statue

Unveiled in 1909 as a gift of the sculptor Adolph Weinman, the statue is the only replica of a statue he had previously erected in Hodgenville, Kentucky—Lincoln’s birthplace. However, the inscription attributes the gift to Madisonian Thomas Brittingham, who had paid for the casting of the statue and the pedestal on which it was placed.

Lincoln is considered a patron of the university because he signed the Morrill Act in 1862 that provided federal aid to land-grant colleges such as UW-Madison. Tradition holds that Lincoln stands up when a virtuous coed passes by.



Historic Buildings at the UW



North and South Halls

North Hall was the first building erected by the university (1851), serving as a dormitory for male students. Later it was converted into a classroom and office space. In 1966, North Hall became a National Historic Landmark.

South Hall has had a wide variety of uses, including housing the old Department of Agriculture and the Hygienic Laboratory. Now it houses the dean and administrative staff of the College of Letters and Science.

Bascom Hall

Bascom Hall was constructed in stages to become the large building it is today. Bascom was originally called University Hall and later Main Hall. In 1920 it was renamed for John Bascom, president from 1874 to 1887. The architecture is of the classic Italian High Renaissance (Federal classic), Wren-modified. The building's original ornate dome was destroyed by fire in 1916. Bascom Hall houses the UW-Madison's main administrative offices including the Chancellor's office, Dean of Students office and Graduate School. It is listed on the National Register of Historic Places as part of the Bascom Hill Historic District.



Camp Randall

During the Civil War, Camp Randall was used as both a training ground, the state's largest Army staging point, and a hospital and stockade for confederate prisoners. Today it is owned by the university and is the home of intercollegiate athletic and recreational facilities, a small park, and the Memorial Arch, completed in 1912.

Memorial Library

Dedicated to those who died in our nation's wars, Memorial Library is the main research library. Along with the catalog for the holdings for campus libraries, Memorial houses the Mills Music Library, the official archives of the university, and an extensive rare books collection.

Memorial Union

Memorial Union has been called the "living room of the campus." With additions added steadily over the last half century, the Union now includes several dining rooms, theaters, study halls and game rooms, as well as the lakeside Terrace. In 1933, Memorial Union became the first public university union in the country to sell beer.





Red Gym

Built in the Norman style in 1894, with Romanesque arches and heavy turrets, the Red Gym was originally intended as an armory and a gymnasium for men's physical education. A fire during the Vietnam protest era closed the gym for a few months in 1970. The building was included in the Bascom Hill Historic District in 1974. The report of a campus committee studying renovation in 1989 called the gym "a gateway building to the campus because of its central location and its historic architecture—a friendly and welcoming place for visitors, prospective students and their parents, and primarily undergraduates from all our academic schools and colleges."

Van Hise Hall

Built in 1967, at 19 stories, Van Hise is the tallest building on campus. The 17th floor houses the administration of the University of Wisconsin System. Van Hise Hall is to the UW System what Bascom Hall is to UW-Madison. Several foreign language departments make their homes here, and classrooms are located in the lower five floors.

The Community

Madison is the home of both the University of Wisconsin and the state capital, in addition to being one of the Midwest's most vibrant communities.

With a diverse population of 180,000, the Madison community offers an endearing quality of life, both for its full-time residents and students. It offers the "big city" spheres of politics, arts and entertainment, as well as the attributes of a small town atmosphere. It is a family-, action-oriented community that promotes participation in government, education, the arts, sports and recreational activities.

The May 1989 issue of *Outside* magazine rated Madison as one of the top 15 "great sports towns" in the country, based on such factors as quantity and quality of outdoor activities, the surrounding environment, and the participation of its population in various sports and recreation.

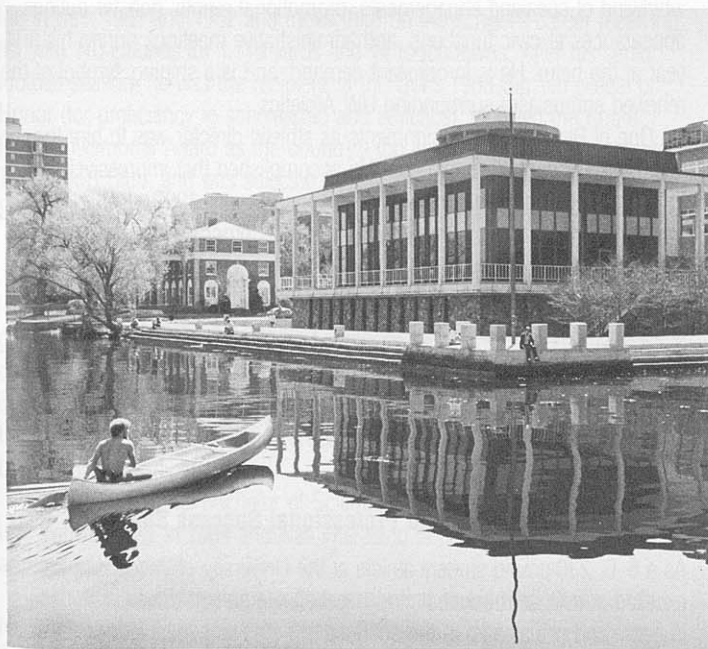

University Athletic Officials

ATHLETIC DIRECTOR

Pat Richter

Pat Richter ushered in a new era in University of Wisconsin athletics when he accepted the position of athletic director on December 15, 1989.

"This has been the only university in my life," he said at his initial press conference. "Good things happened to me here. Now I hope I can make it happen for others."

One of the most distinguished athletes in UW history, Richter is committed to a proud University of Wisconsin athletic tradition—one that calls for excellence both in the classroom and on the playing field.

"That commitment is to provide the student-athletes with a very rewarding experience," Richter explained. "You don't want them to leave here and say it's been four years and now I'm gone. When I left here 26 years ago, this was something that went with me for the rest of my life.

"This is a tremendous opportunity for me," he added. "It's exciting to be a part of a program that is going in the right direction. We intend to build the University of Wisconsin athletic program to the level of excellence of the rest of the university."

"Pat Richter is one of Wisconsin's greatest sports heroes, a UW Law School graduate, a successful businessman with strong leadership quali-



ties and a man of complete integrity," commented UW-Madison Chancellor Donna E. Shalala. "He is a wonderful role model for all of our student-athletes."

A 48-year-old native of Madison, Richter has been on a cross-country whirlwind of speaking engagements, promotional events, booster outings, appearances at civic functions, and administrative meetings during his first year at the helm. He is in constant demand, and is a shining symbol of the renewed enthusiasm surrounding UW Athletics.

One of Richter's first assignments as athletic director was to hire the best football coach he could find. He accomplished that impressively with the naming of highly touted Barry Alvarez in January, 1990.

His first year at the helm of the UW athletic program has also witnessed an NCAA ice hockey championship, the running exploits of all-America and NCAA champion Suzy Favor, and a trip to London, England, and the Henley Regatta for the Badgers' national championship varsity crew team.

Clearly, University of Wisconsin Athletics are on the upswing. And with Pat Richter at the controls, the decade of the 1990s promises great things for Badger sports fans everywhere.

An Athletic, Academic and Professional Success Story

As a 6-6, 230-pound student-athlete at the University of Wisconsin, Richter excelled in football, basketball and baseball. He earned three varsity letters in each, and still stands as the school's last nine-time letterwinner. He achieved all-America (1961, 1962), academic all-America (1962), and all-

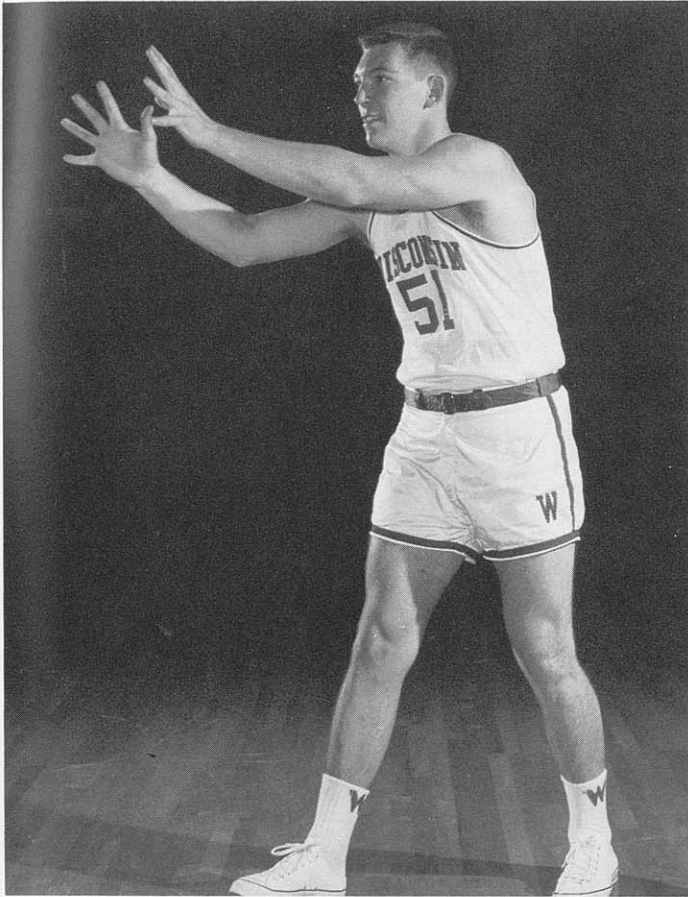

Big Ten (1961, 1962) honors in football as an end, helping the Badgers to the 1962 Big Ten championship and a berth in the memorable 1963 Rose Bowl game vs USC—a game in which he set the current Rose Bowl record of 11 pass receptions for 163 yards. Richter led the Big Ten in pass receiving in both 1961 and 1962 and ranks third on the school's career receiving list with 110 catches for 1,710 yards and 14 touchdowns. After his senior football season, he was the recipient of the UW's 1963 Big Ten Medal of Honor (for proficiency in scholarship and athletics), received the Knute Rockne Memorial Award as the country's top lineman from the Washington Touchdown Club, and was selected to play in both the *Chicago Tribune* All-Star and Hula Bowl post-season games.

As an outfielder for the Wisconsin baseball team, he earned first team all-Big Ten honors in 1963, owned a career batting average of .353, and led the Badgers in hits, home runs and RBI's three straight years. In one game during the 1962 season, he hit two home runs vs eventual NCAA champion Michigan, including a two-run blast with two out in the final inning. Richter, in fact, once said that he thought baseball might have been his best sport. And somewhat ironically, he originally went to the UW on a basketball scholarship.

Richter earned his Bachelor of Science degree in Landscape Architecture from the UW in 1964 and was interested in designing golf courses and swimming pools.

Following his collegiate career, he was a first round draft choice of the National Football League's Washington Redskins and played as both an end and a punter for the 'Skins from 1963-71. He caught three touchdown

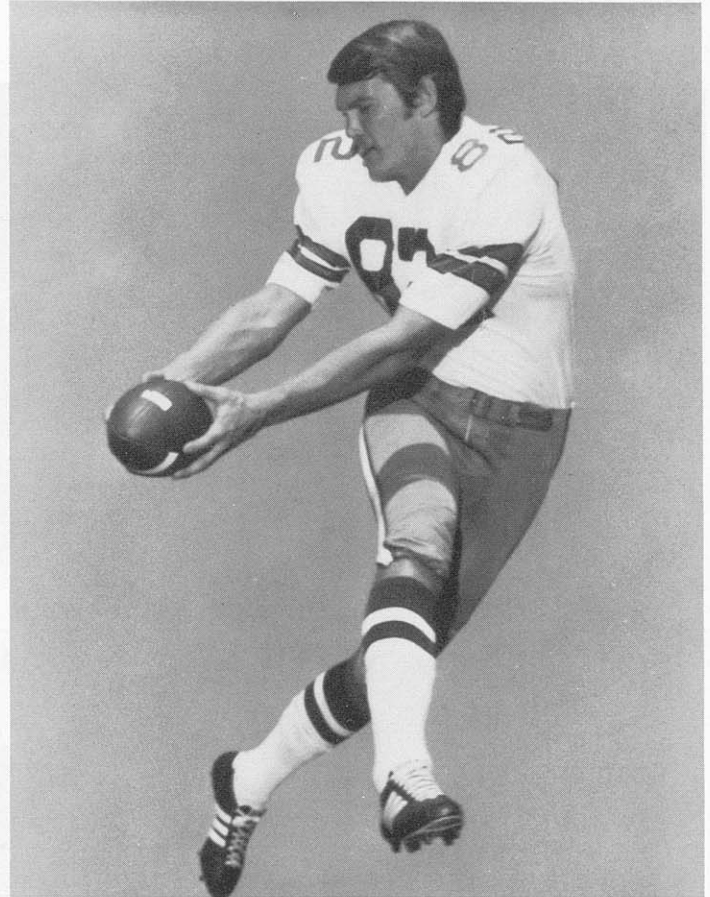

passes from QB Sonny Jurgensen for the Redskins in their 1968 season opener against the Chicago Bears in the Windy City. In 1969, he played under legendary coach Vince Lombardi, later recalling it as "perhaps my greatest learning experience in terms of how to look at life in general."

After retiring from pro football, he returned to earn his law degree from the University of Wisconsin in 1971.

Richter spent the next six months with a Madison law firm, then went to work with Oscar Mayer Foods Corporation until returning to the UW campus as athletic director last December. With Oscar Mayer, he held several titles in corporate offices in Madison, Nashville, and Rye Brook and White Plains, New York. Most recently, he served as Vice-President of Personnel at the company's head office in Madison.

In January of 1988, he was honored with an NCAA Silver Anniversary Award for his post-college achievements and was inducted into the Wisconsin State Athletic Hall of Fame in November, 1988. He is also a member of the American Bar Association, the NFL Player and Alumni Associations and the Madison Sports Hall of Fame. He assists in fundraising for local children's charities and the UW Children's Hospital, and works with the Four Lakes Boy Scouts.

Among Richter's favorites pastimes are playing squash, racquetball and golf. He and his lovely wife, Renee, have four children—Scott, 26, Brad, 24, Barry, 20, and Tim, 15. His son, Barry, is a standout winger with the national champion University of Wisconsin hockey team.

HOME OF THE BADGERS

THE DANE COUNTY MEMORIAL COLISEUM



Home ice for the University of Wisconsin Hockey Team is the impressive Dane County Memorial Coliseum, one of college hockey's finest all-around facilities and home to the NCAA Division I attendance leader for 21 consecutive seasons.

With theater-style seating for 8,644, the Dane County Coliseum is the second largest collegiate ice facility in the nation. The ice surface is an impressive 200' by 85', making for fast-paced, free-wheeling action.

Inside the Coliseum, the hockey Badgers make use of dressing room facilities as fine as any in the country. Each player is assigned a comfortable, spacious dressing stall (3 1/2x6) for practice and game equipment as well as personal belongings. Located just adjacent to the University of Wisconsin dressing room is a modern training room which includes a whirlpool and all the various modalities and exercise equipment for treatment of rehabilitation of injuries.

The Badgers also have at their disposal a newly-renovated and fully-equipped weight room located inside the Coliseum.

Recognized as the home of some of the nation's best collegiate hockey fans, the Dane County Coliseum and the University of Wisconsin hockey team have

attracted the nation's largest crowds every year since the Badgers initially joined the Western Collegiate Hockey Association for the 1969-70 season.

The University of Wisconsin has led the nation in college hockey attendance for 21 consecutive seasons dating back to 1970! Some 4,042,843 Badger fans have watched UW hockey teams in the Coliseum since 1967. And since 1969, the UW has drawn 3,660,848 for 440 home dates (not counting exhibitions)—an average of 8,320 per game!

In the 1981-82 season, the Badgers drew 240,095 fans for 28 home games to set the all-time NCAA season record, while the 1978-79 average attendance of 8,654 is still an NCAA and UW record.

Along with some of the country's best fans, the Badgers can lay claim to one of the college game's best home ice records. University of Wisconsin hockey teams have a won-loss-tie record of 404-147-20 over 571 games since 1963 (through '89-90) for a winning percentage of .725!

As you might guess, witnessing a University of Wisconsin game in the jam-packed Dane County Coliseum is truly one of the great thrills in collegiate sports.

WISCONSIN ATTENDANCE/1963-90

YEAR	GAMES	TOTAL	AVERAGE	ARENA
1963-64	15	8,937	596	Hartmeyer Ice Arena
1964-65	17	27,949	1,644	Hartmeyer Ice Arena
1965-66	16	24,844	1,553	Hartmeyer Ice Arena
1966-67	16	25,430	1,588	Hartmeyer Ice Arena
1967-68	16	51,498	3,029	Dane County Coliseum
1968-69	19	64,298	3,384	Dane County Coliseum
1969-70	13	86,465	6,651*	Dane County Coliseum
1970-71	16	109,940	6,871*	Dane County Coliseum
1971-72	20	157,142	7,857*	Dane County Coliseum
1972-73	20	167,902	8,395*	Dane County Coliseum
1973-74	20	168,239	8,412*	Dane County Coliseum
1974-75	22	185,683	8,440*	Dane County Coliseum
1975-76	18	152,476	8,471*	Dane County Coliseum
1976-77	27@	217,532@	8,502*	Dane County Coliseum
1977-78	25%	204,192%	8,652*	Dane County Coliseum
1978-79	23	199,382	8,654*\$	Dane County Coliseum
1979-80	20	172,956	8,647*	Dane County Coliseum
1980-81	24	206,435	8,601*	Dane County Coliseum
1981-82	28	240,095\$	8,574*	Dane County Coliseum
1982-83	25	212,460	8,498*	Dane County Coliseum
1983-84	24	200,126	8,339*	Dane County Coliseum
1984-85	24	198,890	8,287	Dane County Coliseum
1985-86	22	185,388*	8,427*	Dane County Coliseum
1986-87	22	179,039*	8,138*	Dane County Coliseum
1987-88	22	200,843	8,368*	Dane County Coliseum
1988-89	23	183,174*	8,326*	Dane County Coliseum
1989-90	25	211,528*	8,461*	Dane County Coliseum
TOTALS	562	4,042,843	8,293*	(since 1969-70)

* NCAA leader

@ Two WCHA Playoff games at Hartmeyer Ice Arena drew 4,991 (not included in average)

% Two WCHA Playoff games at Hartmeyer Ice Arena drew 5,193 (not included in average)

\$ NCAA record

Largest home crowd: 8,732 (capacity) (28 times 1982 through 1986-87).

Largest home series crowd: 17,464 (capacity) (13 times 1982 through 1986-87).

Capacity since 1987-88: 8,644 (capacity) (36 times in past three years).

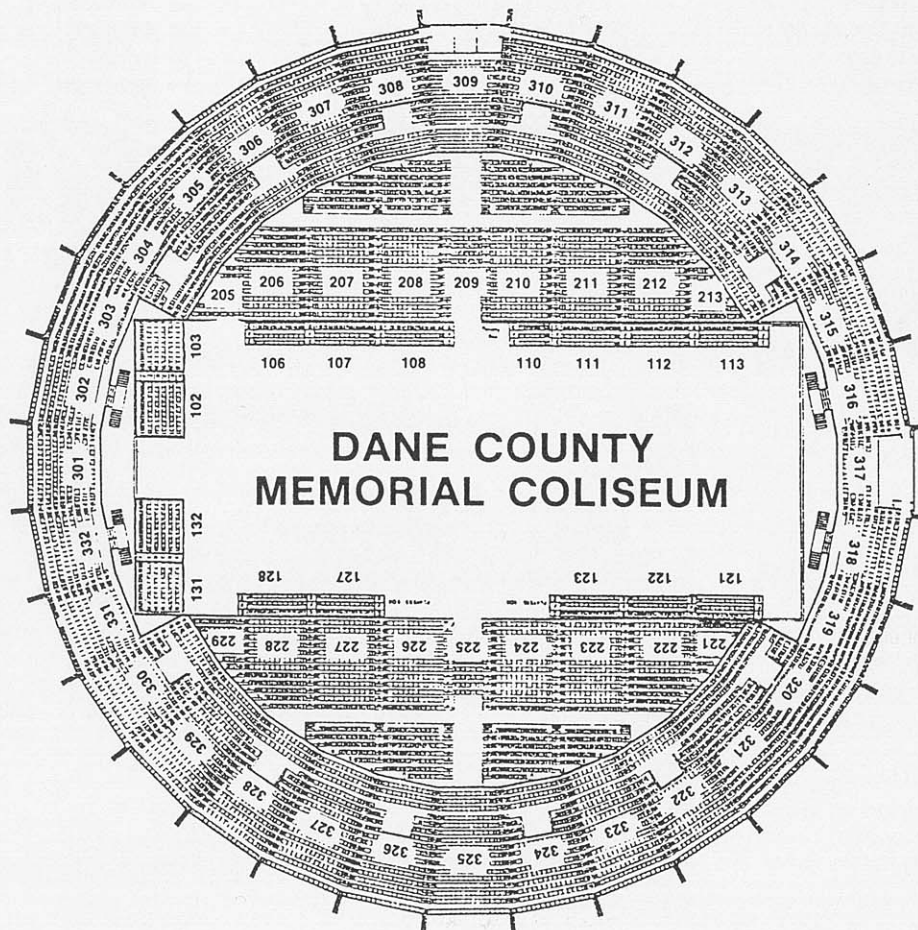

1990 BANK ONE BADGER HOCKEY SHOWDOWN

The University of Wisconsin, the Bradley Center and Banc One Wisconsin Corporation are pleased to bring to Wisconsin hockey fans the second annual 'Bank One Badger Hockey Showdown', an annual Christmas holiday college hockey tournament held in Milwaukee, Wisconsin. The inaugural 'showdown' was a tremendous success, as the tournament drew over 30,000 fans to the two-day event.

During the Christmas holiday period each year, the Bank One Badger Hockey Showdown is contested at the state-of-the-art, 18,000 seat Bradley Center sports facility. The Bradley Center, which is considered by most to be the finest hockey arena in the United States, is located in the heart of beautiful downtown Milwaukee. In addition, the Bradley Center has also been awarded the 1993 NCAA Ice Hockey Championships.

The 1990 tournament, set for Friday, December 28 and Saturday, December 29, will again feature four teams representing schools rich in hockey tradition. In addition to the host Wisconsin Badgers, the second Bank One Hockey Showdown will feature Western Collegiate Hockey Association member University of North Dakota, Central Collegiate Hockey Association member Bowling Green State University and St. Lawrence University, which hails from the Eastern Collegiate Athletic Conference.

This year's matchups find North Dakota facing off against Bowling Green at 5:00 pm CST and Wisconsin playing St. Lawrence at 8:00 pm CST on Friday, December 28. Saturday's schedule will feature the third place game (loser of game one vs loser of game two) at 6:00 pm CST with the Bank One Badger Hockey Showdown championship game set for 9:00 pm CST.

In last year's first-ever 'showdown', the host Wisconsin Badgers came away with the Pettit Cup, beating the Eagles of Boston College 6-3 in the championship game in front of 16,674 enthusiastic hockey fans. Wisconsin advanced to the championship game with a 9-3 win over Notre Dame on Thursday, while Boston College came away 3-2 victors over Minnesota-Duluth to advance to the main event. In Friday's third place game, Duluth had no trouble with the Fighting Irish, beating Notre Dame 9-1.

Tickets for the 1990 Bank One Badger Hockey Showdown are available at the Bradley Center box office, corner of Fourth and State Streets in Milwaukee, or any Ticketron outlet.

The Bradley Center, located on the corner of Fourth and State Streets, covers more than a city block and is within walking distance of such luxury hotels as the Hyatt Regency, Marc Plaza, and the new Wyndham Hotel. Tournament headquarters will be at the Hyatt Regency.

The Bradley Center features the integration of classical architectural elements with state-of-the-art engineering and technology. There are four dramatic entryways leading into the facility, one on each corner of the building. Each entryway is reached through a progression of visually exciting spaces: a tree-lined plaza, leading through an exterior portico into a 28-foot high, glass-enclosed vestibule, which

opens onto a stunning 60-foot high, 17,500 square-foot lobby, also totally glass enclosed. Inside each lobby, double rows of concrete columns with flame-treated granite bases rise almost 70 feet to support a spectacular skylight system. Each atrium is further enhanced by special lighting.

Two elevators, 16 escalators and various stairways take spectators to the seating area. Seating is comfortably arranged in an oblong octagon that provides spectators with an unrestricted view of the playing surface and the centrally located, four-sided video scoreboard.

The first level accommodates approximately 8,000 spectators. The second level features private suites that encircle the arena and provide seating for nine to 12 people per suite. The third level seats approximately 10,000 spectators in 21 rows of seats.

The Bradley Center has a total of 12 concession stands; eight of which sell traditional concession food and refreshments. The other four sell special deli-style sandwiches, pizza, pasta, chili, soups and other foods. Each stand is equipped with two to six closed circuit TV monitors.



Bradley Center patrons won't miss a moment of action with the center's use of state-of-the-art video technology. The centerpiece of this system is a four-sided Fair-Play video scoreboard, each face consists of a 9x12-foot video screen. Four GE Talaria Multiple Light Valve color video projectors are mounted inside the scoreboard. By using two light valves and two lamps in one projector, the system can project images of maximum brightness, depth and clarity. There are over 200 video monitors located throughout the center.

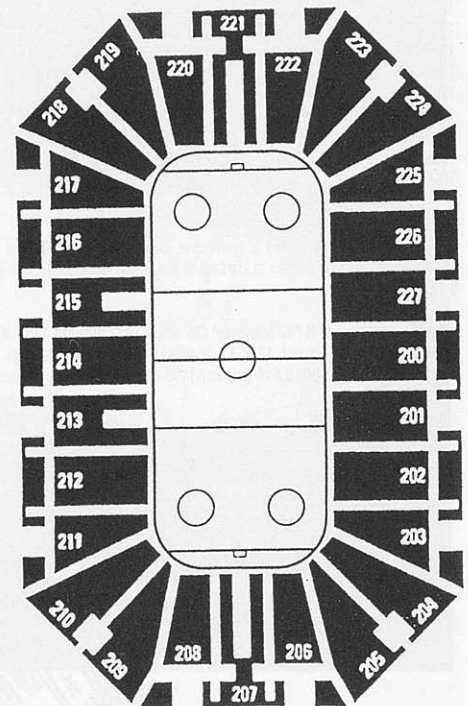

The Bradley Center



TOP: Don Granato in action vs. Maine in the NCAA quarterfinals. BOTTOM LEFT: 1990 Badger All-American Gary Shuchuk in the NCAA semi-finals against Boston College in Detroit. BOTTOM RIGHT: 1989-90 captains Mark Osiecki and Steve Rohlik hold up the MacNaughton Cup in a pre-game presentation at the Dane County Coliseum.

