

WISCONSIN CODE OF SPORTSMANSHIP

WE OF WISCONSIN, PLAYERS AND PARTISANS, YEARN TO WIN, IF WIN WE CAN.
BUT FAIRLY! IN VICTORY UNVAUNTING . . . IN DEFEAT, PROUD OF A GAME
FOUGHT TO THE HILT . . . SO TODAY IN SPORTS . . . SO EVER IN LIFE

WISCONSIN

FOOTBALL FACTS

1966



ATHLETIC REVIEW

1965

1966

NATIONAL "W" CLUB
WISCONSIN SPORTS NEWS
SERVICE

\$2.00

HISTORY OF CAMP RANDALL STADIUM

They call it Camp Randall.

That's important.

Every now and then some hurried out-of-town sports announcer will call it "Randall Field," but he is corrected quickly.

The University of Wisconsin is proud that its sports center is more than just an athletic field—and that the drama and excitement of football seasons are set against a backdrop of colorful Wisconsin history.

In its 72 years of ownership, the University has expanded the facilities there until they include a large stadium, fieldhouse, memorial practice building and football practice fields.

But the University didn't name it. The name was decided long before that by veterans of the Civil War who knew it was a great military camp named for a wartime governor. When the University took it over they insisted that the name be preserved forever as a memorial to their fallen friends.

In the days before the Civil War, the site was owned by the State Agricultural Society whose yearly state fairs attracted holidaying throngs there. With the outbreak of the war, however, the society turned the place over to the government to become the state's major training center.

The display halls were transformed into white-washed barracks and the hall used for flower shows became a hospital. A total of 70,000 troops was drilled—usually about 7,000 being stationed there at a time—and 500,000 relatives and friends came to visit them.

Later in the war part of the camp became a prison where a group of sick Confederates, captured by Gen. Pope at Island No. 10 in the Mississippi, was brought. Many died in the drafty prison hospital on the knoll and were buried in what is now Confederate Rest at Forest Hill cemetery.

The land again became the state fair grounds when peace returned and when Gen. U. S. Grant visited it 15 years later he hailed the transformation as "a symbol of beating the spears of war into the plowshares of peace."

Other visitors to the grounds were Gens. Sherman and Sheridan and Pres. Hayes. When the state fair was moved to Milwaukee and a few years later even the Dane County Agricultural society stopped using it for fairs, the Civil War veterans were furious to learn the land was to be sold for building lots.

Blasting the "sordid sacrilege," they urged the legislature to buy it and in 1893 the state presented it to the University as a memorial athletic field.

When the question of a name arose, the veterans promptly carried the day for "camp" instead of "Field."

Intercollegiate athletics had been started at Wisconsin in 1881 and the University has had a football team since 1889. The school won its first great victory in 1894, defeating Minnesota 6-0 in a game on the lower campus that part of the crowd watched from the fringed surreys. The great teams of '96, '97, and '01 were among the first to play at the new field.

Charles Van Hise, who became president of the University in 1903, was a sports enthusiast as well as a great president and he used to ride his horse nightly out to watch the football practice. Games were played before the old wood fairstand and many Madison business and professional men still boast of the holes they found as boys to insure a free look at the fun.

The University had a "real" stadium by 1913 but its stands were still wooden. The legislature declined to pay for concrete—and consequently, was promptly blamed when a large section collapsed Nov. 21, 1915, at the climactic Wisconsin-Minnesota game.

Twenty people were injured, some seriously, and only the fact that the seats fell slowly prevented more casualties among the 1,800 in the area.

So in 1917 the present stadium—following completion of the past year's addition—was started with a grant of \$15,000 from the legislature. The rest of the money was earned by athletic events and the stadium, which now seats 77,280, is the only one in the Big Ten to "pay its own way" that way. Permanent dormitories were built, housing 150 men, but this space now is used as athletic department offices and training quarters.

The first game to be played in Camp Randall Stadium was the 1917 homecoming game against Minnesota's Golden Gophers. The Badgers won the game 10-7 to hand the Gophers their only Big Ten loss, relegating them to second place in the final conference standings. A week later, Ohio State visited Camp Randall and inflicted a 16-3 defeat on the Badgers; the Ohioans won the title that year with an unbeaten record. Wisconsin placed in a tie for third place with Northwestern.

The fieldhouse at the open end of the stadium horse shoe was built in 1930 for almost \$500,000 and has a seating capacity of 13,800 for basketball games and other events.

The original capacity of the stadium when first utilized in 1917 was 10,000, with permanent seats being added in stages to increase seating capacity.

The current construction project is the third since the end of World War II which began with the completion of the horseshoe at the north end in 1950 and 1951.

The running track was eliminated in 1958 expansion which saw the playing field of Camp Randall lowered by ten feet to add almost 12,000 seats to the stadium capacity which grew to 63,435 at that time.

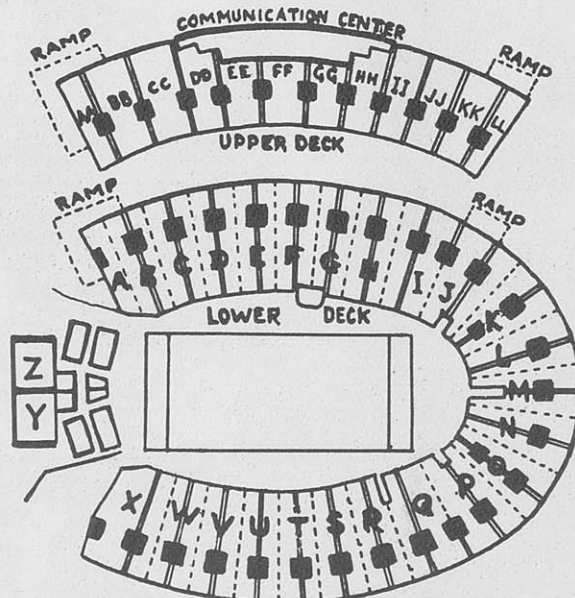

CAMP RANDALL CAPACITIES

1917	10,000	1937 - 1939	36,000
1921 - 1925	29,783	1940 - 1950	45,000
1926 - 1927	38,293	1951 - 1954	51,000
1928 - 1931	43,000*	1955 - 1957	52,788**
1932 - 1936	32,700	1958 - 1965	63,435
	1966		77,280

*Included temporary seats.

**Seating arrangement revised.

WISCONSIN

FOOTBALL FACTS FOR 1966

and

ATHLETIC REVIEW OF 1965-66 SCHOOL YEAR

Published and Sold by NATIONAL "W" CLUB (An Alumni Association of Lettermen)
1440 Monroe Street . . . Madison, Wis.

NATIONAL "W" CLUB OFFICERS

(Sport and date after names are the major sport and final year of competition).

President —Robert Wilson (Football and Baseball 1950) First Vice-President —George Affelot (Basketball 1943) Second Vice-President —Robert Cook (Basketball 1948) Third Vice-President —Gary Messner (Football 1955)	Secretary —Adolph Bieberstien (Football and Wrestling 1924) Treasurer —Edward Stege (Basketball 1936) Executive Director —George 'Buck' Backus
---	---

BOARD OF DIRECTORS

Term Expiring 1966	Term Expiring 1967	Term Expiring 1968
Richard Mueller (Crew 1947)	Melvin Goldin (Track 1950)	Elroy Hirsch (Football 1942)
James McFadzean (Football and Track 1943)	J. Riley Best (Track 1939)	Donald Steinmetz (Basketball 1949)
Jack Wise (Basketball 1949)	Scott Hake (Football 1930)	George Eisele (Track 1929)
William Hentzen (Tennis 1954)	Francis Woolard (Baseball 1929)	Glenn Starke (Golf 1949)
John Towle (Track 1946)	George Paskvan (Football 1941)	James Temp (Football and Baseball 1955)
Robert Smith (Baseball 1941)	Richard Thornally (Football 1942)	Wendell Gulseth (Football 1954)
Mannie Frey (Basketball 1948)	F. W. 'Mickey' McGuire (Football 1933)	John Roberts (Football and Wrestling 1943)

PAST PRESIDENTS

1948-49—Chris Steinmetz '05	1953-54—Ray Kubly '26	1959-60—Fred Gage '41
1949-50—Dr. Al Tormey '14	1954-55—Henry McCormick '26	1960-61—Paul Pohle '42
1950-51—Ned Vinson '27	1955-56—Frank Birch '18	1961-62—Frank Molinaro '33
1951-52—John Fish '36	1956-57—William Garrott '39	1962-63—Warren Marlow '43
1952-53—Sam Ogle '20	1957-58—John Poser '32	1963-64—Robert Rennebohm '48
	1958-59—Lloyd Larson '27	1964-65—Fred Rehm, '43

TABLE OF CONTENTS

Subject	Page	Subject	Page
Cover Design (4-color)	1	Minnesota Prospects	32
History of Camp Randall	2	All-Time Football Series with Opponents	33
Title Page, National "W" Club Officers	3	Composite Season and Big Ten Records	34
Athletic Board & Athletic Dept. Staff	4	All-Time Scores By Season	35-39
Athletic Department Staff Pictures	5	All-Time Scores and School Records	39-42
Athletic Staff Directory	6	Wisconsin Single Game Highlights	43-44
Athletic Director Ivan B. Williamson	7	Records of Great Wisconsin Passers	44
Head Football Coach Milt Bruhn	8	Leaders in Wisconsin and Big Ten Football	45
1966 Wisconsin Football Outlook	9	Wisconsin's All-American Players	46
Asst. Coaches Teteak, Carl Coatta	10	Wisconsin's All-Conference Players	47
Asst. Coaches McGee, French, Van Dyke, Ritcherson	11	Football Attendance Table Since 1951	48
1965 Wisconsin Football Team Picture	12	Cover Design for Wisconsin Athletic Review	49
1965 Final Big Ten Standings	13	Baseball Record for 1966 Season	50-51
1965 Final Wisconsin Team Statistics	14	Basketball Record for 1965-66 Season	52-56
1966 Wisconsin Tentative 3-Deep Line-ups	15	Crew Record for 1966 Season	57-58
1966 Wisconsin Football Roster	16-17	Cross Country Record for 1965 Season	59
Numerical Roster, Player Biographies	18	Fencing Record for 1965-66 Season	60
Alphabetical Roster, Player Biographies	19	Golf Record for 1966 Season	61
Player Biographies	18-24	Gymnastics Record for 1966 Season	62
Iowa State and Southern California Prospects	25	Ice Hockey Record for 1965-66 Season	63
Iowa Prospects	26	Swimming Record for 1966 Season	64
Nebraska and Northwestern Prospects	27	Tennis Record for 1966 Season	65
Ohio State Prospects	28	Track Record for 1966 Season	66-68
Michigan Prospects	29	Wrestling Record for 1965-66 Season	69
Purdue Prospects	30	Academic Summary of 1965-66 School Year	70
Badger Travel Plans	30-31	Wisconsin Sports Schedules for 1966-67	71
Illinois Prospects	31	Composite Big Ten Football Schedule for 1966	72

SPORTS NEWS SERVICE
UNIVERSITY OF WISCONSIN

Compiled and Written by
JAMES A. MOTT



CAMP RANDALL STADIUM
1440 Monroe Street
Madison, Wis.



Remington



Williamson

FACULTY ATHLETIC BOARD

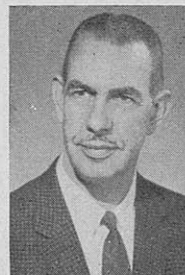

Robinson



Aspinwall



Ranney



Kiekhofer



Kubly



Thornally



Lenz

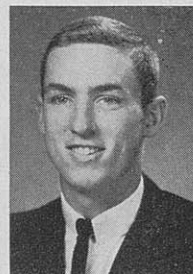

Sweeney

UNIVERSITY OF WISCONSIN ATHLETIC DEPARTMENT

ATHLETIC DIRECTOR

Ivan B. Williamson
Michigan 1933—Appointed 1955

**WESTERN CONFERENCE
FACULTY REPRESENTATIVE**
Prof. Frank J. Remington
Wisconsin 1947—Appointed 1959

**ASSISTANT TO DIRECTOR -
BUSINESS MANAGER**
William H. Aspinwall (Wisconsin 1928)
Joined staff in 1929; appointed in 1932

**ASSISTANT TO DIRECTOR -
TICKET SALES MANAGER**
Oscar C. Damman
Appointed 1956

ASSISTANT TICKET SALES MANAGER
Jack Kramer
Appointed 1946

**ASSISTANT TICKET SALES MANAGER
& DIVISION ACCOUNTANT**
Donald Gunderson
Wisconsin 1949—Appointed 1949

CASHIER
Donald Meyer
Appointed 1946

ASSISTANT TO DIRECTOR
Paul R. Shaw
Pittsburgh 1938—Appointed 1966
Fred E. Marsh
Bowling Green 1933—Appointed 1966

**WISCONSIN ATHLETIC BOARD
Faculty Members**
Prof. Frank J. Remington (Chairman)
Wisconsin 1947
Dr. William Kiekhofer
(Yale 1944)
Prof. Arno J. Lenz
(Wisconsin 1928)
Prof. Arthur H. Robinson
Miami (Ohio) 1936
Prof. J. Austin Ranney
(Northwestern 1941)

Alumni Members
Richard S. Thornally (1942)
Ray Kubly (1926)

STUDENT MEMBERS
Dennis J. Sweeney (1967)
Richard H. Steiner (1967)

GRANTS-IN-AID

Harold E. "Bud" Foster
Wisconsin 1930—Appointed 1959

BASEBALL STAFF

Art "Dynie" Mansfield (Head Coach)
Wisconsin 1929—Appointed 1940
Fred A. Wegner (Assistant)
Wisconsin 1936—Appointed 1939
Martin Stillman (Freshman)
Wisconsin 1960—Appointed 1964

BASKETBALL STAFF

John E. Erickson (Head Coach)
Beloit 1949—Appointed 1959
John Powless (Assistant)
Murray (Ky.) St. 1957—Appointed 1963
Dave Brown (Assistant)
Wisconsin 1957—Appointed 1963

CREW STAFF

Norman Sonju (Head Coach)
Washington 1927—Appointed 1947
Randall Jablonic (Assistant)
Wisconsin 1960—Appointed 1960
Curt P. Drewes (Assistant)
Appointed 1942

FENCING STAFF

Archie Simonson (Head Coach)
Wisconsin 1950—Appointed 1951

FOOTBALL STAFF

Milton Bruhn (Head Coach)
Minnesota 1936—Appointed 1955
John Coatta (Assistant)
Wisconsin 1953—Appointed 1965
Lavern Van Dyke (Assistant)
Stevens Point 1942—Appointed 1956
Deral Teteak (Assistant)
Wisconsin 1952—Appointed 1957
Michael McGee (Assistant)
Duke 1960—Appointed 1966
Roger French (Assistant)
Minnesota 1953—Appointed 1966
Les Ritcherson (Assistant)
Wiley 1947—Appointed 1966
Harland Carl (Assistant)
Wisconsin 1954—Appointed 1966

GOLF STAFF

John Jamieson (Head Coach)
Wisconsin 1936—Appointed 1951

GYMNASTICS STAFF

George V. Bauer (Head Coach)
Wisconsin 1942—Appointed 1960

ICE HOCKEY

Robert Johnson (Head Coach)
Minnesota 1954—Appointed 1966

SWIMMING STAFF

John Hickman (Head Coach)
Wisconsin 1935—Appointed 1951
Jerry Darda (Assistant)
Purdue 1960—Appointed 1964

TENNIS STAFF

John Powless (Head Coach)
Murray (Ky.) St. 1957—Appointed 1963

TRACK & CROSS COUNTRY STAFF

Charles R. Walter (Head Coach)
Northwestern 1930—Appointed 1960
Thomas Bennett (Assistant)
Wisconsin 1949—Appointed 1950
Bob Brennan (Assistant)
Wisconsin 1956—Appointed 1964

WRESTLING

George Martin (Head Coach)
Iowa State College 1933—Appointed 1936
Masaaki Hotta (Assistant)
Oklahoma State 1962—Appointed 1964

SPORTS INFORMATION

James A. Mott (Director)
Wisconsin 1954—Appointed 1966
(Also Sports Film Library)

ADMINISTRATIVE OFFICER

George Lanphear
Wisconsin 1938—Appointed 1966

WEIGHT TRAINING

Vern Woodward (Director)
Wisconsin 1937—Appointed 1960

TRAINING

Roger Johnson (Head Trainer)
Purdue 1956—Appointed 1966
Edward W. Buelter (Assistant)
Wisconsin 1963—Appointed 1963

TEAM PHYSICIAN

Dr. Allen J. Ryan
Yale 1936—Appointed 1965

EQUIPMENT

Ernie Kaesser
Appointed 1965

MAINTENANCE

Woodrow Wagoner (Foreman)
Appointed 1953

UNIVERSITY OF WISCONSIN ATHLETIC DEPARTMENT



Mansfield



Wegner



Erickson

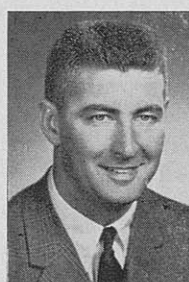

Powless



Brown



Sonju

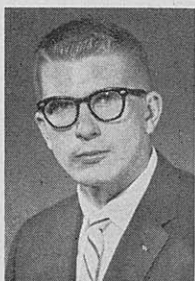

Jablonic



Simonson



Bruhn



Van Dyke



Teteak

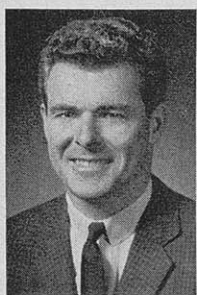

Coatta



McGee



French



Ritcherson



Carl



Bauer



Jamieson



Robert Johnson

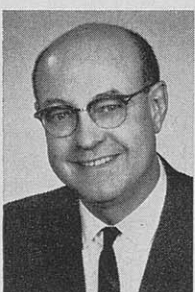

Hickman

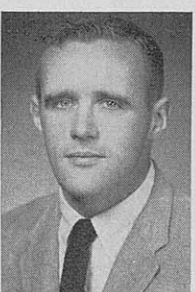

Darda



Martin

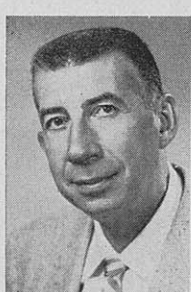

Foster



Walter



Bennett

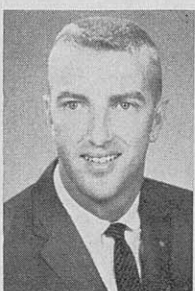

Brennan

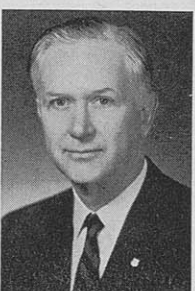

Dr. Ryan

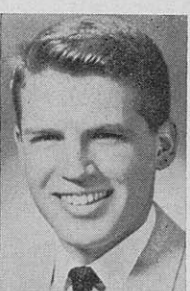

Roger Johnson



Mott

ATHLETIC STAFF DIRECTORY

NAME	OFFICE	HOME ADDRESS	HOME PHONE	OFFICE EXT.
Albrecht, Lorraine M.	Football	533 Caldy Place	238-5301	2-1861
Anacker, Harold	Equipment			2-3633
Aspinwall, Wm. H.	Administration	840 Woodrow	233-4631	2-1867
Backus, George	Concessions	2 N. Rosa Road	238-3788	256-2777
Bauer, George V.	Gymnastics	5102 Loruth Terrace	233-4344	2-7732 2-1911
Belfuss, Ervin	Maintenance	715 MacArthur Dr., Beaver Dam	885-6892	2-3631
Bennett, Thomas C.	Track	215 Alden Drive	233-3084	2-1911
Bieri, Duane	Maintenance	R. 1, Mt. Horeb	437-8727	2-3631
Brennan, Robert W.	Track	330 Island Drive	238-7125	2-1911
Brown, David C.	Basketball	2207 Eton Ridge	238-5239	2-1911
Bruhn, Milton	Football	2305 Hollister Avenue	233-6145	2-1861
Buelter, Edward W.	Training	629 S. Spooner Street	255-3541	2-3630
Carl, Harland	Football			2-1861
Clary, Roland C.	Maintenance	814 Davis, Sun Prairie	837-6784	2-3631
Coatta, John B.	Football	4101 Odana Road	233-3247	2-1861
Dalsoren, Lester B.	Maintenance	R. 2, Oregon	835-5071	2-3631
Damman, Oscar C.	Administration	3933 Plymouth Circle	238-3933	2-1440
Darda, Gerald E.	Swimming	5402 Lake Mendota Dr.	238-5652	2-1914
Dessereau, Roy	Maintenance	1440 Monroe Street	262-3354	2-3631
Drewes, Curt P.	Crew	225 Larkin Road	233-3105	2-3506
Erickson, John	Basketball	4102 Council Crest	238-5458	2-1911
Feeney, Josephine E.	Publicity	1614 Jefferson Street	255-7522	2-1811
Foster, Harold E.	Grants-In-Aid	2214 Hollister Avenue	233-3137	2-1911
French, Roger W.	Football			2-1861
Gasdorf, Jill S.	Administration	5714 Russett Rd.	238-0050	2-1867
Gervais, Sherrie E.	Stud. Personnel	409 Berwyn Drive	238-4620	2-1914
Gibson, Betty J.	Ticket Sales	457 S. Main, Verona	845-7196	2-1440
Gunderson, Donald R.	Ticket Sales & Admin.	5710 Tolman Terrace	238-1123	2-1440
Hatta, Masaaki	Wrestling	4025 Euclid Ave.	233-4079	2-1911
Hickman, John C.	Swimming & Stud. Personnel	537 Woodside Terrace	233-1013	2-1914
Irvin, Clarice M.	Administration	1011 Beech St., Sun Prairie	837-3005	2-1867
Jablonic, Randall T.	Crew	909 Oakland Avenue	255-8229	2-1911
Jacobson, Patricia K.	Administration	R. 2, Box 110A, Stoughton	873-3648	2-1866
Jamieson, John G.	Golf	1509 Sumac Drive	233-4670	257-4217
Johnson, Robert N.	Hockey			2-1812
Johnson, Roger L.	Trainer			2-3630
Kaaser, Ernest J.	Equipment	3505 Lucia Crest	233-9207	2-3631
Kramer, John J.	Ticket Sales	1910 University Avenue	238-1857	2-1440
Lanphear, George H.	Admin. Officer	502 Woodside Terrace	233-7146	2-1812
Leroux, Margena I.	Ticket Sales	107 N. Randall Ave.	256-4557	2-1440
Mansfield, Arthur W.	Baseball	602 Edgewood Avenue	257-2683	2-1655
Marsh, Fred E.	Administration	23 Hiawatha Circle	233-3595	2-1812
Martin, George A.	Wrestling	33 Frederick Circle	233-7857	2-1911
McGee, Michael B.	Football	531 S. Segoe	233-2059	2-1861
Meyer, Donald L.	Ticket Sales	205 S. Jefferson, Verona	845-7082	2-1440
Mott, James A.	Publicity	4326 Somers Lane	233-5009	2-1811
Nelson, Elvin	Equipment	4217 Tokay Boulevard	238-3670	2-3633
Parisi, Demetro	Maintenance	1930 E. Dayton Street	249-6560	2-3631
Powless, John D.	Basketball & Tennis	5402 Lake Mendota Dr.	238-5652	2-1911
Remington, Frank J.	Faculty Rep. & Chm. Ath. Bd.	1224 Dartmouth Road	233-5919	2-2243
Ritcherson, Lewis	Football	6006 Hempstead Rd.	231-2077	2-1861
Ryan, Allan J., M.D.	Team Physician	114 Nautilus Dr.	238-7088	2-1409
Sachtjen, Merlyn F.	Equipment	29 Wirth Court	244-0867	2-3633
Schuster, Bernard	Maintenance	Route 2, Sun Prairie	837-5436	2-3631
Shaw, Paul R.	Administration	503 Toepfer Avenue	233-5655	2-1812
Simonson, Archie E.	Fencing	106 Farley Avenue (Off. 16 N. Carroll)	233-8136	255-8808
Sonju, Norman R.	Crew	720 Baltzell	233-5672	2-1911
Stillman, Martin	Baseball	4918 Ascot Lane	238-7239	255-1504
Suthers, Madelynn C.	Football	1028 Erin St.	257-2172	2-1861
Teteak, Deral D.	Football	4102 Mineral Point Rd.	238-2451	2-1861
Tjogum, Patricia A.	Coaches	363 Waterloo St., Columbus	623-4292	2-1911
Van Dyke, LaVern N.	Football	4833 Woodburn Drive	233-2178	2-1861
Wagoner, Woodrow W.	Maintenance	Route 1, Oregon	835-3918	2-3631
Walter, Charles R.	Track	3913 Plymouth Circle	238-3000	2-1911
Wegner, Fred A.	Baseball	518 Holly Avenue	233-8642	2-3793 2-1911
Williamson, Ivan B.	Administration	62 Fuller Drive	244-1104	2-1866
Woodward, Vernon E.	Weight Training	4004 Mineral Point Rd.	233-4571	2-1911



Woodward

Backus



Damman

Kramer

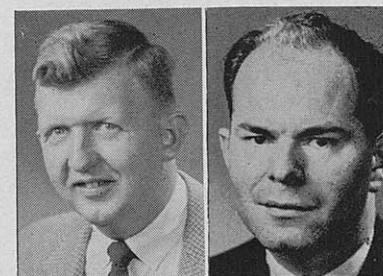

Gunderson

Meyer



Marsh

Shaw



Lanphear

Steiner

ATHLETIC DIRECTOR IVAN B. WILLIAMSON



ATHLETIC DIRECTOR IVAN B. WILLIAMSON
Chairman
NCAA Football Rules Committee

IVAN B. WILLIAMSON is in his 11th year as University of Wisconsin athletic director and is hailed as the man who re-established Badger football fortunes on a solid foundation during his seven year coaching reign from 1949 through 1955.

Many hail him as a resourceful, imaginative, and firm leader under whose direction the intercollegiate athletic program can continue a well-ordered, planned growth. During the past five years, Wisconsin's overall athletic program has ranked in the Big Ten's first division.

Ivy, as he is popularly known, succeeded to the athletic directorship following the untimely death of Wisconsin's beloved Guy Sundt, Oct. 25, 1955. Williamson was appointed as Guy's successor on Nov. 12 by the board of regents but did not take office until Dec. 1. Ivy is the sixth person to hold the position of athletic director. Others were Thomas E. Jones (1916-1924), George Little (1925-32), Walter Meanwell (1933-35), Harry Stuhldreher (1936-1950), and Guy Sundt (1950-55).

Williamson first came to Wisconsin in February, 1949, to take over the head football coaching responsibilities. In his seven seasons, Wisconsin won 41 games, tied four, and lost 19 against all opponents. His Big Ten record was just as impressive, the Badgers winning 29 against 13 setbacks and four ties. In addition, Wisconsin tied for the championship in 1952, played in the Rose Bowl, and for the first six years was in title contention or Rose Bowl consideration right up to the final gun of the season.

He came to Wisconsin with an excellent background. He played football at Michigan during the seasons of 1930 through 1932, won honors as an all-conference end, and captained the team in his senior year. In that three-year span, Michigan won or shared three Big Ten titles and lost only one game while winning 24 and tying two.

At Michigan, "Ivy" also earned two basketball letters and his football coach at that time, Harry Kipke, said, "Ivan Williamson is the smartest player I have ever had or hope to have."

Before coming to Wisconsin, Williamson was head coach for two years at Lafayette College. His 1947 team won six games and lost three, while in 1948, his charges won seven games out of nine, bowing only to Army and Rutgers.

Born in Prairie Depot, Ohio (now called Wayne), on Feb. 4, 1911, Williamson was graduated from Bowling Green high school after excelling in both scholarship and athletics. He entered Michigan and upon his graduation had not only won laurels as one of the outstanding athletes in Wolverine history but wound up with special honors in scholarship. He also holds a masters' degree from Michigan, obtained in 1940. He is married and has twin sons, Jack and David, age 28. Son Jack is a 1960 graduate of Stanford, while David completed his college education at Wisconsin in January, 1961.

Following his graduation in the spring of 1933, Williamson coached football and basketball at Roseville, Mich., high school, producing an unbeaten eleven. In the spring of 1934, he accepted a position as assistant coach on the Yale football staff, serving there under Raymond "Ducky" Pond through 1940, and under Emerson "Spike" Nelson in 1941.

In June of 1942, he entered the Navy and put in a season of coaching under Potsy Clark at Pensacola, Fla., Navy base. His war-time service also included duties at the naval station in Sanford, Fla., the Gunnery school at Hollywood, Fla., the Cadet Selection board at Detroit, Mich., and the training carrier, USS Wolverine, Chicago.

After his discharge in 1945, he resumed his former football duties at Yale, this time assisting Howie Odell. He left there in 1947 to take over head coaching duties at Lafayette.

Student Athletic Board

1965-66	Sports	1966-67
Grant Beise	BASEBALL	Harlan Krafft
Ken Gustafson	BASKETBALL	*Dennis Sweeney
Willard Witte	CREW	William Clapp
Bruce Fraser	CROSS COUNTRY	Bruce Fraser
Richard Arnold	FENCING	Rick Bauman
David Fronck*	FOOTBALL	Robert Richter
Dave Penn	GOLF	Jim Schlatter
John Voss	GYMNASTICS	Jerry Herter
Dick Keeley	ICE HOCKEY	John Riley
Robert Blanchard	SWIMMING	Gilbert LaCroix
Paul Bishop	TENNIS	Richard Rogness
William Heuer	TRACK	Steve Whipple
Dan Pernat	WRESTLING	Al Sievertsen
Dave Fronck	"W" CLUB	Bob Richter

*President and Student Member on Faculty Athletic Board.

HEAD FOOTBALL COACH MILT BRUHN

Genial Milt Bruhn enters his eleventh campaign as the guiding hand of Wisconsin's football fortunes, and the 1966 goal is to rebuild a Wisconsin team that compiled a meager 2-7-1 record last season, only the fourth sub-500 performance by a Bruhn-coached team in his ten previous years at the helm.

Under Bruhn the Badgers have attained undisputed Big Ten titles in 1959 and 1962—their first such titles since 1912—while their No. 2 rating in the final 1962 national football polls was the highest any Wisconsin gridiron team has ever attained. The 1942 Badgers ranked third nationally, while the 1959 team ranked 6th. Coupled with Wisconsin's 1958 national rating of 7th, it gave Bruhn the distinction of being the only Badger coach ever to guide the school's football teams to successive years in the top ten football teams of the nation.

The genial mentor also ranks as the only Wisconsin football coach of the current century to guide the Badgers to two Big Ten football titles during his coaching tenure at the school. Only Phil King, who came West from Princeton in 1896 to coach Wisconsin and the fabled Pat O'Dea, has ever directed a Wisconsin football team to more than two titles during his stay in the head coaching position.

King won outright titles in 1896 and 1897, first two seasons the conference was organized, and gained a title tie with Michigan for the 1901 championship. Dr. C. P. Hutchins was the coach when the Badgers won in 1906, playing a limited schedule of three games, none against traditional rivals.

Bill Juneau coached the 1912 Badgers to the undisputed title with a perfect record, and that was the last time a Wisconsin team was to rule the Big Ten alone until Bruhn's 1959 Badgers posted a 5-2 record in gaining the conference title. Only interruption in this drought was the 1952 co-championship team directed by now-athletic director Ivan B. Williamson.

Bruhn is the 21st coach to head up varsity football at Wisconsin since that sport was inaugurated on the Madison campus in 1889. Only Harry Stuhldreher has served a longer tenure as head football coach at Wisconsin.

Wisconsin under Bruhn has won 49 games, lost 39 (including two Rose Bowl games), and tied five. Only Phil King's 65 victories in an eight year tenure back near the turn of the century ranks ahead of Bruhn's win total.

And in the matter of Big Ten wins, no Wisconsin coach exceeds Bruhn, who has seen his ten Badger squads win 33 games, lose 33, and tie four. Coupled with Ivan Williamson's seven year mark of 29-13-4 immediately preceding Bruhn's tenure, Wisconsin has won 62 games, lost 46 and tied 8 in one of the school's most successful eras of Big Ten competition. The overall record for the sixteen years is a fine 90-58-9.

Bruhn's admitted love in football is 'defense', but in 1961 and 1962 his Badgers played wide open football, annexing national statistical titles both years. In 1961 the Badgers topped the nation in passing with an average 188.4 yards per game, while in 1962 their scoring average of 31.7 points per game (285 in 9 games) was the nation's best in that category. Wisconsin also ranked 7th in forward passing in 1962 (160.4 yards per game, and 10th in total offense (349.1 yards per game).

Coaching has been Milt Bruhn's life. As Milt tells it, he first became interested in coaching at Minnesota. "When I first went there I didn't have a lot of confidence in myself so far as becoming a Big Ten player. But after I learned I could play the game, I decided to stay with it. I've always liked to work with young men."

Bruhn, graduate of the University of Minnesota in 1936, was appointed head football coach at Wisconsin succeeding Ivan B. Williamson, when the latter moved up to the position of Athletic Director following the death of Guy Sundt. Bruhn, however, did not assume responsibilities until Jan. 1, 1956. He had been varsity line coach at Wisconsin since 1949.

Bruhn was born July 28, 1912, at St. Bonifacius, Minn., and attended Mound, Minn., high school where he won letters in both football and basketball. He enrolled at Minnesota in 1932, winning letters in both his favorite sports.

He was left guard on the Gopher elevens, winners of

Big Ten Conference championships in 1934 and 1935 and also claimants of unbeaten records for those two seasons. Milt also was catcher on the baseball team which won the Big Ten championship in 1935 and he captained the team in his senior year.

Following his graduation, he went to Amherst College (Mass.) as football line coach and freshman coach in basketball and baseball. He remained there until 1943 when he returned to his alma mater, Minnesota, as end coach for that season.

He joined the Colgate University football staff as line coach in 1944, then transferred in 1946 to Franklin Marshall College as line coach, in addition to being head baseball and basketball coach.

He went to Lafayette College in 1947 as line coach under Williamson and then to Wisconsin with Ivy. His keen analysis provided excellent defensive performances for the Badgers as they compiled a fine seven year record under Williamson.

Milt is married, has two children, Peter and Mary Anne. Pete is a 1964 graduate of Wisconsin and is currently on active duty with the U. S. Air Force as a jet pilot. He won a major "W" as a center on the 1962 Big Ten title and Rose Bowl team. Mary Anne is a senior at Wisconsin this year.



HEAD FOOTBALL COACH MILT BRUHN

WISCONSIN FOOTBALL OUTLOOK FOR 1966

The immediate reaction of football fans following the 1965 campaign which produced two wins, seven defeats—five of them in a row at season's end—and a scoreless tie was that the rebuilding of Wisconsin's football fortunes would be an immense task.

Consider these facts:

● The losing season was coupled with a similar result in 1964 which marked the first time since the 1955-1956 seasons that the Badgers had suffered through losing campaigns two years in a row.

● The Badgers yielded a record 291 points during the course of the ten game schedule—nine more than a war-depleted 1943 squad had allowed in the same number of games—and 188 of those points were given up in the season's final four games against Michigan (50-14), Purdue (45-7), Illinois (51-0), and Minnesota (42-7).

● A total of 228 points yielded against conference opposition in seven games exceeded the total of 189 points allowed by the 1943 Badgers in a similar seven game schedule.

● The Badgers scored just 81 points of their own—just 28 of them in the final four games—and again you have to use the 1943 squad for comparison. That team was able to score just 41 points all season. Contrast the 1965 figures, if you will, with the 1962 Big Ten title team which scored a whopping 322 points in ten games (Rose Bowl included) and yielded just 130 points.

Consider further:

● Wisconsin's offense gained 581 yards rushing, 1,395 passing yards (for ten games), and ranked ninth in Big Ten play.

● Wisconsin's defense yielded 2,277 rushing yards and 1,020 passing yards (for ten games), and also ranked ninth in Big Ten statistical compilations.

● The Badgers suffered through 25 pass interceptions and 20 fumbles recoveries by the opponents during the 1965 season—contrasted to the low of 19 turnovers (ten passes intercepted and nine fumbles lost) in 1958 (7-1-1) and (twelve passes intercepted and seven fumbles lost) in 1961 (6-3-0).

The above facts re-inforce the statement of the problem—the rebuilding program is a big one.

Consider the plus values:

● A total of nineteen lettermen return for action, and most of them are counted upon to provide the nucleus of the Badgers offensive and defensive platoons.

● There is available a fine sophomore nucleus augmented by the addition of three junior college transfer players who are afforded an excellent opportunity to step in and give prompt assistance to the Badger cause.

Offensively, six starters from last year return with tight end **Bill Fritz**, a 6-1, 225 pound junior, quarterback **Chuck Burt**, a 6-2, 202 pound junior, and full-back **Tom Jankowski**, a 6-1, 197 pound senior among last year's statistical leaders.

Chuck Burt ranked among the nation's elite passers (10th) with 121 completions in 235 attempts for 1,143 yards and five touchdowns (only Purdue's **Bob Griese** ranked ahead of him from the Big Ten in national ratings) though a counter-balance is the 22 passes that opponents picked-off in defending against his passing.

Tom Jankowski was the team's leading rusher as he accounted for 271 of the 581 net yards (47 per cent) picked up by the Badgers on the ground while **Bill Fritz** snagged 31 passes for 271 yards (nine of

them against Southern California) and caught four scoring aeriels, a feat that enabled him to rank as the team's leading scorer.

Offensive line starters returning include left tackle **Phil Sobocinski**, 6-1, 220 senior; guard **Dick LaCroix**, 5-11 224 senior; and **Tony Loukas**, 6-2, 226 senior who started each game at center last year, but in spring drills was moved to right tackle where he seems destined to play his finest collegiate football this autumn.

Defensively, six starters also return from last season, including ends **Warren Dyer**, 6-2, 222 junior and **Eric Rice**, 6-4½, 217 senior who was awarded an extra year of competition by the conference due to prior injury.

Tackle **Tom Domres**, 6-2, 229 junior played exceptionally well last season and is rated as the top returning lineman while **Bob Richter**, 6-0, 217 ranks as one of the Big Ten's best returning linebackers.

Defensive halfbacks **Bob Grossman**, 5-11, 181 senior—also awarded an extra year of competition due to previous injury—and **Dave Berg**, 5-11, 188 senior have the game experience around which to build the deep secondary.

Other lettermen returning offensively include tight end **Henry Cuccia**, 6-2, 213 senior—another awarded an extra year of play—who came up with seven receptions for 91 yards last year, and junior running backs **Gale Bucciarelli** 5-9, 212 and **Tom Schinke**, 5-10, 178, both of whom missed much of 1965 due to injury. Schinke was the team's second leading ball carrier despite limited playing time with 112 yards in 39 carries.

Defensive lettermen reserves back for action include tackle **Don Bliss**, 6-4½, 226 junior; linebacker **Sam Wheeler**, 6-2, 213 junior; and defensive halfbacks **Gary Bandor**, 5-10½, 169 junior—switched in spring practice from an offensive flanker-back where he caught ten passes for 104 yards last season—and **Gary Pinnow**, 6-9, 196 senior, who has been a starter on occasion during his two previous seasons with the Badgers.

Quarterback **John Boyajian** is one of five junior "W" Award winners from last year's squad available. The others, all juniors, are linemen **Bill Grisley**, 6-3, 212 who is being counted upon to play a vital role at middle guard; **Clayton Lynde**, 6-1, 210, offensive guard; defensive end **John Tietz**, 6-3, 200; and defensive half back **Dick Schumitsch**, 6-0, 189, both of whom were offensive performers last year but when switched to the defense in spring drills made good impressions.

Tietz was limited by injury to 38 minutes of action in 1965, catching seven passes for 70 yards. **Schumitsch** utilized an 83 yard kickoff return against Michigan for his moment of glory in 54½ minutes of action last season.

Three California junior college performers expected to help are **Richard Gauthier**, 6-6, 290 pound tackle from San Diego Junior College; **Mike Blair**, 6-1, 180, pass catching end, and **Walt Ridlon**, 6-1, 185, defensive halfback, both from Palomar Junior College and presenting promising credentials.

Much progress was detected during spring drills and most pleasing was the advancement of quarterback **John Boyajian**, 5-10, 190 junior, who saw limited action in 1965. He guided his team to victory in the spring game, and showed good field generalship and sharp passing. He completed 19 of 35 passes for 235 yards and one score last season, and additionally ran six yards for the Badgers lone tally against Purdue.

(continued on page 17)

Wisconsin's varsity football staff has been revamped in preparation for the 1966 season. Newcomers to the staff include former collegiate assistant coaches **Mike McGee** (Duke) and **Roger French** (Memphis State) and highly rated high school coaches **Les Ritcherson** (Waco, Texas) and **Harland Carl** (Neenah, Wis.).

They replace the late **Clark Van Galder**, who died on November 16, 1965 just prior to the Wisconsin-Minnesota game; **Fred Marsh** and **Paul Shaw**, both named assistants to athletic director **Ivan B. Williamson**, and **Fred Jacoby**, who was named Wisconsin State University Conference commissioner in July, 1966.

DERAL TETEAK

Assistant Coach

Deral Teteak, a 1953 University of Wisconsin graduate in physical education, was appointed assistant coach on March 6, 1958, moving up to the varsity to fill the vacancy created by the departure of Bob Odell. He served in 1957 as freshman coach.

The Oshkosh, Wis., native is starting his ninth season as a defensive coach on Milt Bruhn's staff and his assigned duties will be coaching the defensive secondary in the forthcoming season.

Teteak, nicknamed "Little Bull", gained lasting fame in the memory of Wisconsin football fans as a member of the famed "Hard Rocks" of the 1951 season, starring as a linebacker on the defensive platoon. He was a regular in 1949, 1950, and 1951, and capped his senior year by being named to the All-Big Ten and All-Midwest honorary first team. His greatest collegiate football thrill occurred in the 1951 Pennsylvania-Wisconsin game when he scored a touchdown from his line-backing position on defense by recovering a Penn fumble in the end zone.

He enrolled at Wisconsin in 1947 after gaining All-State honors as a fullback at Oshkosh high school. His first high school rushing attempt netted 72 yards and a touchdown from the fullback position as a junior.

Teteak played professional football with the Green Bay Packers for five seasons, 1952-56, starring in a defensive role.

Teteak was born in Oconto county, Wisconsin, on December 11, 1929. He is married and the father of three children.



Teteak

HARLAND CARL

Assistant Coach

Newest member of the Wisconsin coaching staff is Harland Carl, a former Badger grid hero, who was named to Coach Milt Bruhn's staff following the naming of Fred Jacoby, offensive backfield coach, to become the first Wisconsin State University Conference commissioner in early July.

Carl, a native of Greenwood, Wisconsin has been at Neenah High school since 1958, first as an assistant to the late Marlon Batterman, and the past four seasons as head football coach during which time his teams have compiled four straight Mid-Eastern Conference titles and an overall 27-3-2 record.

Harland was recruited as a prep senior by Ivan Williamson in the spring of 1949, and upon enrolling at Wisconsin quickly became known as the most exciting Badger runner since the days of Elroy 'Crazylegs' Hirsch.

His collegiate career was marred by injury and he sat out the 1950 season with an injured hand. He saw sparse action in 1951 though he ranked 5th in rushing with 161 yards in 24 carries, including a non-scoring gallop of 82 yards in the season's opener against Marquette.

Harland played a key role in Wisconsin's 1952 Big Ten co-championship season. He was the second leading ground gainer with 414 yards in 56 carries—7.4 yards per attempt—caught 12 passes for 214 yards and he tallied seven touchdowns, including three in the season's opener against Marquette.

His 1953 senior year was highlighted by scoring the (continued on next page)



Carl

JOHN COATTA

Assistant Coach

A star quarterback in his playing days at Wisconsin, John Coatta returned to his alma mater as an assistant coach after six highly successful years as an assistant coach at Florida State University in January, 1965.

He left private business in Madison in 1959 to accept an assistant coaching job at Florida State when former Wisconsin assistant coach Perry Moss was named the school's head coach.

Coatta proved to be a versatile and well-liked member of the Florida State football staff. Under Moss he was defensive backfield coach, and when the current Florida State coach, Bill Peterson, took over in 1960, John became offensive backfield coach.

In 1964 Florida State compiled an 8-1-1 winning record, plus a convincing 36-19 win over Oklahoma in the Gator Bowl, with Coatta accepting a new assignment as coach of the ends and linebackers.

John served as Wisconsin's offensive backfield coach during the 1965 season. During spring drills he was assigned duties coaching the defensive ends and linebackers.

John is a Dearborn, Michigan native who won

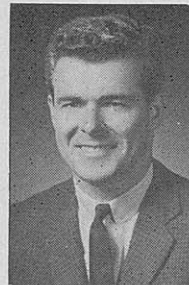

Coatta

quarterback on Badger teams that won 18 games, lost major "W" awards in 1949, 1950, and 1951 as the 7, and tied 2 under the coaching guidance of Ivan Williamson.

He was a versatile prep athlete at Dearborn High School playing football, basketball and baseball. He attended Kiski Prep in Pittsburgh for one year before enrolling at Wisconsin in the autumn of 1948 and lettered in football, basketball, baseball, track and ice hockey.

He was a highly effective short passer and still holds the Big Ten record for completion accuracy of .642 set in 1950 on 52 completions in 81 attempts in seven conference games. Against Ohio State in 1950 he threw ten straight completions in a 19-14 loss to the Buckeyes in as fierce a game as ever played between two Big Ten schools. In 1951 at Illinois he completed 19 passes in 32 attempts for 164 yards though Wisconsin attempts for 164 yards though Wisconsin lost 14-10.

John is 37 years old, married and his family numbers three sons and two daughters. He received both his B.A. and M.A. degrees in Physical Education from Wisconsin.

MIKE McGEE

Assistant Coach

Mike McGee is the youngest member of the Wisconsin football staff. He won't be 28-years-old until December 1 this year.



McGee

He accepted the opportunity to coach at Wisconsin on January 20, 1966 and came highly recommended following three years as an assistant coach at Duke University, his alma mater.

He was a standout lineman at Duke during his collegiate career from 1957 through 1959 and captained the football team the latter season. He played in the 1958 Orange Bowl game as a sophomore against Oklahoma. He received All-American first team mention at tackle for his play in 1959, though he was not a consensus first team All-American.

He played three seasons—1960 through 1962—as an offensive guard with the St. Louis Football Cardinals prior to his return to Duke in 1963 as an assistant under Coach Bill Murray, highly successful Blue Devil mentor, who announced his retirement following the 1965 season.

His coaching responsibilities at Duke included the offensive guards and centers with overall charge of pass protection blocking, including the backs.

Mike is a native of Washington, D.C. where he was born on December 1, 1938. He is married and has two small children, Kathleen 2, and Michael, Jr., 1.

He graduated from Duke with an A.B. degree in June, 1960 and received his M.A. degree from the University of North Carolina in February.

LaVERN VAN DYKE

Assistant Coach

LaVern Van Dyke, graduate of Stevens Point in 1941 and recipient of a masters degree at the University of Wisconsin in 1950, was appointed assistant coach on a full-time basis Jan. 7, 1956. Previously, since 1949, he had been affiliated with the coaching staff on a seasonal basis, working with a sporting goods concern during the off-season.



Van Dyke

Van Dyke was born October 20, 1916 and graduated from Kimberly high school in 1934, winning All-Northeast Wisconsin honors as an end. He played four years of football at Stevens Point State, also won letters in basketball and track.

Following graduation, he coached football and basketball at Waupaca high school for one year, then entered the army for a four-year period. While in the service he coached and played with the Camp Kilmer, N.J., basketball team, later was discharged with the rank of captain in 1946.

He returned to Waupaca as high school basketball coach in the fall of 1946. Van Dyke enrolled at Wisconsin in January of 1949 to work on his advanced degree, and joined the football staff in the fall. He is married, but has no children.

(continued from page 10)

winning touchdown against Iowa in a 10-6 win—on a 38 yard scoring pass from Jim Miller, and scoring the go-ahead tally in a 34-7 win over unbeaten Illinois on a 41 yard second period run.

ROGER FRENCH

Assistant Coach

Roger French joined the Wisconsin football staff on February 8, 1966 as the second new member to be added to Coach Milt Bruhn's current staff.

He's a 34-year-old Minnesota native who had coached at Memphis State University for ten seasons prior to accepting the challenge of coaching in the Big Ten at Wisconsin.

He went to Memphis State in 1956 and remained there as an assistant under head coach Billy Murphy when the latter was named to direct Tiger grid fortunes in 1958. Memphis State compiled an overall winning record of 53-23-1 during the past eight seasons and in 1963 was undefeated with a scoreless tie with powerful Mississippi the only blot on a 9-0-1 record.

French graduated from Minnesota in June, 1953 after starring as a defensive end for the Gophers in 1950, 1951 and 1952. He was named as the Big Ten's best pass rusher at the conclusion of his senior year and was named on several all-conference teams. His playing weight was 200 pounds on a 6-3 frame.

His professional football career included duty with the Philadelphia Eagles and the Cleveland Browns.

He started his coaching career at Minnesota as a graduate assistant for two years prior to going to Memphis State. The past four seasons there he was coordinator of defense.

Roger is a native of Minneapolis where he was born on January 16, 1932. He is married and has two daughters Kathy 11, and Gail 9. He obtained his masters degree in education from Memphis State in 1958.

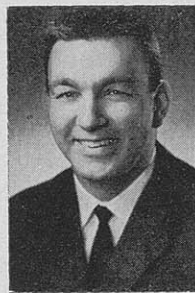

French

LES RITCHERSON

Assistant Coach

Les Ritcherson enjoyed much success as high school football coach at Moore High school in Waco, Texas. His 16-year coaching record listed 132 wins, 38 defeats, and three ties for a winning percentage of .763. He guided Moore High school to the state title game five times—winning the title outright twice.

He accepted a position on the Wisconsin football staff on February 14, 1966 completing the re-organization of the staff for the forthcoming season.

Les is a tall, neat, articulate 40-year-old who played football at Wiley College—attaining All-American mention in 1945 as an end and fullback.

He graduated from Wiley College with an A.B. degree in education and an M.A. in guidance from Prairie View A & M in 1960. He returned to Moore High school as head coach in 1950 to compile his fine record as head coach.

He's a native of Waco, being born there on April 21, 1926 and he graduated from Moore High school in 1943.

Les and his wife Velma have two sons, Lewis H., 18, who will be a member of Wisconsin's freshman team this year and Roderick, 15.



Ritcherson

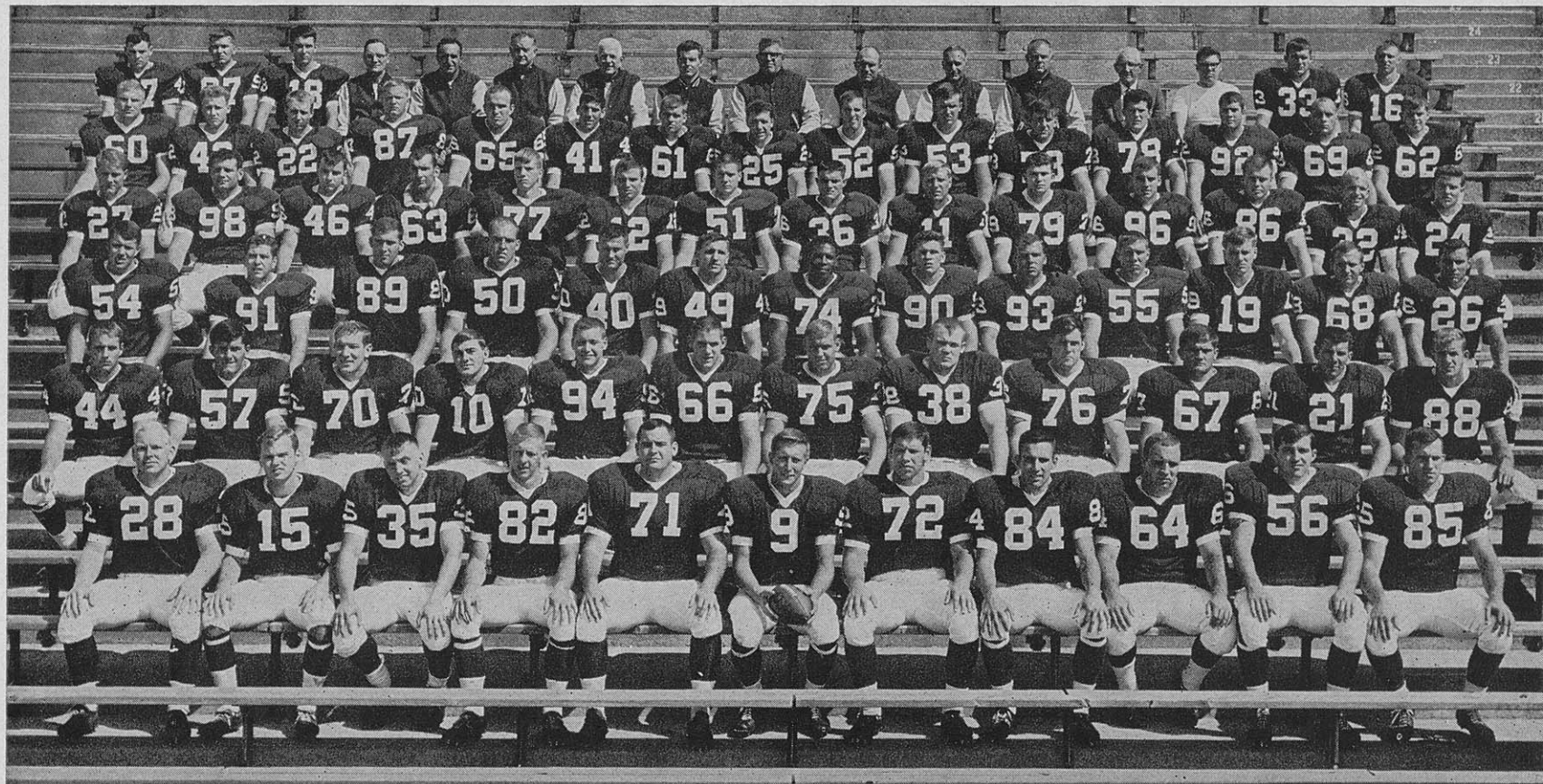

1965 UNIVERSITY OF WISCONSIN FOOTBALL TEAM

FIRST ROW, left to right—*(28) Roger Alberts; *(15) Jesse Kaye; *(35) Tom Brigham; *(82) Jim Grudzinski; *(71) Charles Curier; *(9) David Fronek, team captain; *(72) Michael London; *(84) Louis Jung; *(64) Ray Marcin; *(56) Mike Sachen; *(85) Joel Jenson. SECOND ROW, left to right—*(44) Tom Jankowski; *(57) Tony Loukas; *(70) Bill Maselter; *(10) Gary Pinnow; *(94) Eric Rice; *(66) Bob Richter; *(75) Phil Sobocinski; †(38) John Kim Wood; †(76) Mike Sonnenberg; †(67) Dick LaCroix; †(21) Bob Grossman; †(88) Steve Goodman. THIRD ROW, left to right—(54) Dave Aulik; (91) Grant Beise; (89) Henry Cuccia; (50) Jim Goeke; (40) Vernon 'Jerry' Hackbart; (49) Vic Janule; (74) Nathan Jenkins; (90) Phil Peterson; (93) Richard Boots; (55) Leon Chickerno; (19) Lauri Hakanen; (68) Wayne Kostka; (26) Jim Waller. FOURTH ROW, left to right—(27) Dave Berg; (98) Steven Brown; (46) James Kuhlmeier; (63) Dave Aegerter; (77) Don Bliss; (12) John Boyajian; (51) John Brockett; (36) Gale Bucciarelli; (11) Charles Burt; (79) Tom Domres; (96) Warren Dyer; (86) William Fritz; (32) Charles Koch; (24) Dennis Lager. FIFTH ROW, left to right—(60) John Roedel; (42) Tom Schinke; (22) Dick Schumitsch; (87) Kent Seery; (65) Jim Brawner; (41) Stuart Victor; (61) Sam Wheeler; (25) Gary Bandor; (52) Patrick Chandler; (53) Bill Conroy; (73) Glenn Gaskill; (78) William Grisley; (92) Marc Gross; (69) Clayton Lynde; (62) Dick Boehm. SIXTH ROW, left to right—(47) John Basler; (97) David Forsberg; (18) James Pearce; equipment manager Merle Sachtjen; assistant coaches John Spicuzza, Paul Shaw, Fred Marsh and John Coatta; Head Coach Milt Bruhn; assistant coaches Fred Jacoby, LaVern Van Dyke, and Deral Teteak; trainer Walt Bakke; senior manager Mike Harris; (33) Ronald Lewandowsky; (16) Marc Mason. (Absent when picture was taken: Clark Van Galder, assistant football coach, and (81) John Tietz).

1965 Final Big Ten Standings and Summary

School	Big Ten Games					All Games						
	W	L	T	Pct.	Pts. OPP	W	L	T	Pct.	Pts. OPP		
Michigan State	7	0	0	1.000	203	56	10	1	0	.909	263	86
Ohio State	6	1	0	.857	130	83	7	2	0	.778	156	118
Purdue	5	2	0	.714	150	92	7	2	1	.750	227	127
Minnesota	5	2	0	.714	149	109	5	4	1	.550	188	160
Illinois	4	3	0	.571	155	92	6	4	0	.600	235	118
Northwestern	3	4	0	.429	105	139	4	6	0	.400	141	208
Michigan	2	5	0	.286	137	115	4	6	0	.400	185	161
WISCONSIN	2	5	0	.286	75	228	2	7	1	.250	81	291
Indiana	1	6	0	.143	96	183	2	8	0	.200	134	225
Iowa	0	7	0	.000	47	150	1	9	0	.100	95	192

1965 SEASON GAME-BY-GAME IN THE BIG TEN

MICHIGAN STATE—Beat Illinois, 22-12; Beat Michigan, 24-7; Beat Ohio State, 32-7; Beat Purdue, 14-10; Beat Northwestern, 49-7; Beat Iowa, 35-0; Beat Indiana, 27-13.

OHIO STATE—Beat Illinois, 28-14; Lost to Michigan State, 32-7; Beat Wisconsin, 20-10; Beat Minnesota, 11-10; Beat Indiana, 17-10; Beat Iowa, 38-0; Beat Michigan, 9-7.

PURDUE—Beat Iowa, 17-14; Beat Michigan, 17-15; Lost to Michigan State, 14-10; Lost to Illinois, 21-0; Beat Wisconsin, 45-7; Beat Minnesota, 35-0; Beat Indiana, 26-21.

MINNESOTA—Beat Indiana, 42-18; Beat Iowa, 14-3; Beat Michigan, 14-13; Lost to Ohio State, 11-10; Beat Northwestern, 27-22; Lost to Purdue, 35-0; Beat Wisconsin, 42-7.

ILLINOIS—Lost to Michigan State, 22-12; Lost to Ohio State, 28-14; Beat Indiana, 34-13; Beat Purdue, 21-0; Lost to Michigan, 23-3; Beat Wisconsin, 51-0; Beat Northwestern, 20-6.

NORTHWESTERN—Beat Indiana, 20-0; Lost to Wisconsin, 21-7; Beat Iowa, 9-0; Lost to Michigan State, 49-7; Lost to Minnesota, 27-22; Beat Michigan, 34-22; Lost to Illinois, 20-6.

MICHIGAN—Lost to Michigan State, 24-7; Lost to Purdue, 17-15; Lost to Minnesota, 14-13; Beat Wisconsin, 50-14; Beat Illinois, 23-3; Lost to Northwestern, 34-22; Lost to Ohio State, 9-7.

WISCONSIN—Beat Iowa, 16-13; Beat Northwestern, 21-7; Lost to Ohio State, 20-10; Lost to Michigan, 50-14; Lost to Purdue, 45-7; Lost to Illinois, 51-0; Lost to Minnesota, 42-7.

INDIANA—Lost to Northwestern, 20-0; Lost to Minnesota, 42-18; Lost to Illinois, 34-13; Beat Iowa, 21-17; Lost to Ohio State, 17-10; Lost to Michigan State, 27-13; Lost to Purdue, 26-21.

IOWA—Lost to Wisconsin, 16-13; Lost to Purdue, 17-14; Lost to Minnesota, 14-3; Lost to Northwestern, 9-0; Lost to Indiana, 21-17; Lost to Michigan State, 35-0; Lost to Ohio State, 38-0.

NOTE: Conference champion Michigan State lost to UCLA, 14-12, in Rose Bowl Game after beating the Bruins, 13-3, in regular season.

1965 FOOTBALL AWARD WINNERS

Major "W"

*Rodger Alberts Rockford, Ill.
 *David Aulik Antigo
 Gary Bandor Thorp
 *Grant Beise Excelsior, Minn.
 David Berg Beaver Dam
 Donald Bliss Northeast, Pa.
 *Thomas Brigham Two Rivers
 Gale Bucciarelli Joliet, Ill.
 Charles Burt, Jr. Urbana, Ill.
 Henry Cuccia Madison
 *Charles Currier Beloit
 Thomas Domres Gladstone, Mich.
 Warren Dyer Doylestown, Pa.
 William Fritz Griffith, Ind.
 *David Fronek Antigo
 *James Goeke Lockport, Ill.
 Steve Goodman Highland Pk., Ill.
 Bob Grossman Minneapolis, Minn.
 *Vernon Hackbart Waunakee
 Thomas Jankowski Whitefish Bay
 Nathan Jenkins Atlanta, Ga.
 *Louis Jung Randolph
 *Jesse Kaye Green Bay
 Richard LaCroix Valders
 Dennis Lager Griffith, Ind.
 *Michael London Madison
 Anthony Loukas Chicago, Ill.
 *Raymond Marcin Cicero, Ill.
 *William Maselter Madison
 Gary Pinnow Racine
 *Eric Rice Milwaukee
 Robert Richter Milwaukee
 John Roedel Menasha
 *Michael Sachen West Allis
 Thomas Schinke Springfield

Philip Sobocinski So. Milwaukee
 Sam Wheeler Elmwood

Junior "W"

John Boyajian Hammond, Ind.
 William Grisley Marion, Ill.
 James Grudzinski Hobart, Ind.
 Clayton Lynde Cudahy
 Richard Schumitsch Antigo
 John Tietz Minneapolis, Minn.

Freshman Certificate

Stephen Becker Milwaukee
 Keith Bergen Mt. Prospect, Ill.
 David Borzynski Racine
 Thomas Briggs Batavia, N.Y.
 Clarence Brown Rockford, Ill.
 Wayne Burbach Milwaukee
 Lynn Buss Wausau
 Anthony Canonie So. Haven, Mich.
 Michael Cantwell Madison
 Michael Cavill Marinette
 Kenneth Criter New Holstein
 Robert Fenske Wisconsin Dells
 Peter Gabrielson Whitefish Bay
 Eugene Gerner Fort Atkinson
 Ronald Gillingham Madison
 Toby Ginder Elmhurst, Ill.
 Michael Gleffe Green Bay
 Edward Hoffman Antigo
 Peter Hunt Ingleside, Ill.
 James Kippert Madison
 Richard Klusman West Allis
 George Koch McHenry, Ill.

Football Schedules

1967

Sept. 23—Washington, away
 Sept. 30—Arizona State (Band Day)
 Oct. 7—Michigan State, away
 Oct. 14—Pittsburgh (Parents' Day)
 Oct. 21—Iowa
 Oct. 28—Northwestern (Homecoming)
 Nov. 4—Indiana, away
 Nov. 11—Ohio State, away
 Nov. 18—Michigan ("W" Club Day)
 Nov. 25—Minnesota, away

1968

Sept. 21—Arizona State, away
 Sept. 28—Washington (Band Day)
 Oct. 5—Michigan State
 Oct. 12—Utah St. (Parents' Day)
 Oct. 19—Iowa, away
 Oct. 26—Northwestern, away
 Nov. 2—Indiana (Homecoming)
 Nov. 9—Ohio State
 Nov. 16—Michigan, away
 Nov. 23—Minnesota ("W" Club Day)

1969

Sept. 20—Oklahoma
 Sept. 27—UCLA (Band Day)
 Oct. 4—Syracuse
 Oct. 11—Iowa (Parents' Day)
 Oct. 18—Northwestern, away
 Oct. 25—Indiana (Homecoming)
 Nov. 1—Michigan, away
 Nov. 8—Ohio State, away
 Nov. 15—Illinois ("W" Club Day)
 Nov. 22—Minnesota, away

1970

Sept. 19—Oklahoma, away
 Sept. 26—Texas Christian (Band Day)
 Oct. 3—Penn State
 Oct. 10—Iowa, away
 Oct. 17—Northwestern (Parents' Day)
 Oct. 24—Indiana, away
 Oct. 31—Michigan (Homecoming)
 Nov. 7—Ohio State
 Nov. 14—Illinois, away
 Nov. 21—Minnesota ("W" Club Day)

FINAL 1965 WISCONSIN FOOTBALL STATISTICS

TEAM STATISTICS

RUSHING OFFENSE		Wis.	Opp.
No. Rushing Plays	361	575	
Net Yardage	581	2297	
Average Gain/Play	1.61	3.99	

PASSING OFFENSE		Wis.	Opp.
Passes Attempted by	280	173	
Passes Completed by	142	72	
Passes Had Intercepted	25	16	
Touchdown Passes	6	8	
Net Yardage	1394	1020	
Average Gain/Play	4.98	5.90	
Completion Pct.	.507	.416	

TOTAL OFFENSE		Wis.	Opp.
No. Offensive Plays	641	748	
Net Yardage	1975	3317	
Average Gain/Play	3.08	4.43	

FIRST DOWNS		Wis.	Opp.
By Rushing	36	125	
By Passing	75	42	
By Penalty	12	8	
Totals	123	175	

PUNTING		Wis.	Opp.
Number of Punts	72	58	
Total Yardage	2618	2082	
Average Yards/Punt	36.4	35.9	

KICKOFF-PUNT RETURNS		Wis.	Opp.
No. Kickoff Returns	50	24	
Yards Returned	928	517	
No. Punt Returns	18	35	
Yards Returned	130	443	

INTERCEPTION RETURNS		Wis.	Opp.
No. Interceptions	16	25	
Yards Returned	220	222	

FUMBLES		Wis.	Opp.
No. of Fumbles	39	24	
Ball Lost on Fumbles	20	10	

PENALTIES		Wis.	Opp.
No. Penalties Against	44	56	
Yards Penalized	396	537	

SCORING		Wis.	Opp.
Touchdowns	11	39	
Extra Points (kicking)	10-11	30-36	
Extra Points (passing)	0	2-3	
Field Goals	1-4	7-8	
Safety	1	1	

INDIVIDUAL STATISTICS

RUSHING	TC	YG	YL	Net	Ave.	LR
Jankowski	86	289	18	271	3.1	21
Schinke	39	118	6	112	2.9	22
Kaye	48	139	28	111	2.3	17
Hackbart	21	71	10	61	2.9	29
Bucciarelli	26	59	1	58	2.2	7
Schumitsch	16	51	3	48	3.0	9
Lewandowsky	3	37	0	37	12.3	31
Lager	14	32	0	32	2.3	5
Bandor	6	22	4	18	3.0	9
Boyajian	12	15	62	-47	-3.9	6
Burt	90	166	286	-120	-1.3	17
Totals	361	999	418	581	1.6	31

PASSING	Att.	Comp.	Int.	Yds.	Pct.	TD
Burt	235	121	22	1143	.515	5
Boyajian	35	19	3	235	.543	1
Kaye	9	2	0	16	.222	0
Fronek	1	0	0	0	.000	0
Totals	280	142	25	1394	.507	6

RECEIVING	No.	Yds.	TD	Ave.
Lager	39	396	0	10.2
Jung	32	326	2	10.2
Fritz	31	271	4	8.7
Bandor	10	104	0	10.4
Cuccia	7	91	0	13.0
Tietz	7	69	0	9.9
Jankowski	6	75	0	12.5
Hackbart	4	18	0	4.5
Bucciarelli	2	25	0	12.5
Kaye	2	5	0	2.5
Janule	1	7	0	7.0
Schumitsch	1	6	0	6.0
Totals	142	1394	6	9.8

SCORING TABLE	TD	PAT	FG	Pts.
Fritz	4	0	0	24
Jung	2	0	0	12
Lager	2	0	0	12
Kaye	0	9-9	0-1	9
Brigham	1	0	0	6
Schumitsch	1	0	0	6
Boyajian	1	0	0	6
Pinnow	0	1-1	1-3	4
Fronek	0	0-1	0	0
Totals	11	10-11	1-4	81*

*Includes safety vs. Iowa.

SCORE BY PERIODS

WISCONSIN	17	14	20	30	81
OPPONENTS	68	92	79	52	291

KICKOFF RETURNS—Lager, 14-254; Schinke, 7-183; Kaye, 6-89; Schumitsch, 5-134; Bandor, 5-97; Brigham, 4-61; Lewandowsky, 2-34; Hackbart, 2-33; Bucciarelli, 2-18; Koch, 1-18; Fritz, 1-7; Jung, 1-0. **Totals**—50-928.

PUNT RETURNS—Brigham, 4-64; Lager, 4-26; Grossman, 4-17; Hackbart, 3-19; Pinnow, 2-1; Fronek, 1-3. **Totals**—18-130.

INTERCEPTION RETURNS—Fronek, 6-115; Grossman, 5-42; Pinnow, 2-13; Brigham, 1-33; Grudzinski, 1-11; London, 1-6. **Totals**—16-220.

Legend: TC—Times Carried; YG—Yards Gained; YL—Yards Lost; LR—Long Run.

INDIVIDUAL SEASON HONORS

1965 Team Captain—Dave Fronek
 1965 Most Valuable Player—Tom Brigham
 1965 Freshman Team Tri-Captains—John Ryan, Don Schaffner, and Wally Schoessow

Known Ability To Date Tentative Wisconsin Line-Ups Based on

FIRST TEAM — OFFENSE

Pos.	No.	Name of Player	Wt.	Ht.	Age	Class	Awards
LE	18	Tom McCauley	195	6-3	19	So.	Num-65
LT	75	*Phil Sobocinski	220	6-1	20	Sr.	W-64, W-65
LG	64	Phil Peterson	210	6-1	20	Sr.	Num-63
C	50	Wally Schoessow	208	5-11	19	So.	Num-65
RG	67	*Dick LaCroix	224	5-11	21	Sr.	JW-64, W-65
RT	74	*Tony Loukas	226	6-2	21	Sr.	W-64, W-65
RE	86	*Bill Fritz	225	6-1	20	Jr.	W-65
QB	12	†John Boyajian	190	5-10	20	Jr.	JW-65
LH	36	*Gale Bucciarelli	212	5-9	20	Jr.	W-65
RH	45	Lynn Buss	197	6-2	19	So.	Num-65
FB	38	†John Kim Wood	218	6-0	21	Jr.	JW-64

SECOND TEAM — OFFENSE

Pos.	No.	Name of Player	Wt.	Ht.	Age	Class	Awards
LE	87	Michael Blair	180	6-1	20	Jr.	None
LT	70	Ronald Gillingham	226	6-4	19	So.	Num-65
LG	60	Dick Klusmann	206	5-10	19	So.	Num-65
C	59	Peter Gabrielson	217	5-10	19	So.	Num-65
RG	61	John Sandner	202	6-0	19	So.	None
RT	53	John Brockett	201	6-2	20	Jr.	Num-64
RE	89	*Henry Cuccia	213	6-2	21	Sr.	W-65
QB	11	*Chuck Burt	202	6-2	21	Jr.	W-65
LH	42	*Tom Schinke	178	5-10	19	Jr.	W-65
RH	49	Vic Janule	202	6-0	21	Sr.	Num-63
FB	44	*Tom Jankowski	201	6-1	21	Sr.	W-64, W-65

FIRST TEAM — DEFENSE

Pos.	No.	Name of Player	Wt.	Ht.	Age	Class	Awards
LE	82	*Warren Dyer	222	6-2	19	Jr.	W-65
LT	79	*Tom Domres	229	6-2	19	Jr.	W-65
LLB	66	*Bob Richter	217	6-0	21	Sr.	W-64, W-65
N	63	†Bill Grisley	212	6-3	21	Jr.	Jr.W-65
RLB	51	*Sam Wheeler	213	6-2	20	Jr.	W-65
RT	77	*Donald Bliss	226	6-4½	20	Jr.	W-65
RE	84	*Eric Rice	217	6-4½	22	Sr.	W-64, W-65
LC	41	Gary Reineck	185	6-1	19	So.	Num-65
LS	35	Mike Cavill	180	5-10	19	So.	Num-65
RS	25	*Gary Bandor	170	5-10	20	Jr.	W-65
RC	27	*Dave Berg	188	5-11	21	Sr.	W-65

SECOND TEAM — DEFENSE

Pos.	No.	Name of Player	Wt.	Ht.	Age	Class	Awards
LE	81	†John Tietz	200	6-3	20	Jr.	Jr.W-65
LT	68	Wayne Kostka	219	6-0	21	Sr.	Num-63
LLB	52	Dick Boehm	207	6-0	20	Jr.	Num-65
N	56	Karl Rudat	202	6-2	19	So.	Num-65
RLB	33	Ken Criter	196	6-0	19	So.	Num-65
RT	65	Edward Hoffman	215	6-1	20	So.	Num-65
RE	17	Gary Swalve	202	6-2	19	So.	Num-65
LC	16	Don Schaffner	182	6-1	19	So.	Num-65
LS	21	*Bob Grossman	181	5-11	22	Sr.	JW-64, W-65
RS	26	Walt Ridlon	185	6-1	20	Jr.	None
RC	22	†Dick Schumitsch	189	6-0	20	Jr.	Jr.W-65

*Denotes Major "W" award winner †Denotes Junior "W" award winner

Key: LLB—Left Linebacker; RLB—Right Linebacker; N—Nose; LS—Left Safety; RS—Right Safety; LC—Left Corner; RC—Right Corner.

OUTSTANDING SOPHOMORES

Backfield

Lynn Buss, right halfback; John Ryan, quarterback; Don Schaffner, Gary Reineck, and Mike Cavill, defensive backs.

Linemen

Wally Schoessow, center; Ron Gillingham, offensive tackle; Edward Hoffman, defensive tackle; Tom McCauley, split end.

SPECIALISTS

Passing—John Boyajian, Chuck Burt, John Ryan

Punting—Tim Woellner, Don Schaffner, Warren Dyer

Kickoffs—John Ryan, Tom Schinke

Conversions (by kicking)—John Ryan, Tom Schinke, Mike Cantwell

Field Goals—John Ryan, Tom Schinke, Gary Pinnow

1965 MAJOR LETTERMEN RETURNING (19)

	1965 Time	1965 Pos.
Bandor, Gary	83	WB
*Berg, David	241½	DH
Bliss, Donald	67	DT
Bucciarelli, Gale	82½	FB
*Burt, Charles	193½	QB
Cuccia, Henry	70	RE
*Domres, Thomas	214½	OT-DT
*Dyer, Warren	119½	DE
*Fritz, William	251½	RE
*Grossman, Robert	255½	LS
*Jankowski, Thomas	197½	FB
*LaCroix, Richard	268½	RG
*Loukas, Anthony	206	C
Pinnow, Robert	108½	RS
*Rice, Eric	308½	RDE
*Bob Richter	261½	LLB
Schinke, Thomas	87	DH-HB
*Sobocinski, Philip	218½	LT
*Wheeler, Sam	117	RLB

*Denotes 1965 starter

1965 JUNIOR "W" AWARD MEN RETURNING (5)

	1965 Time	1965 Pos.
Boyajian, John	31½	QB
Grisley, William	34	DT
Lynor, Clayton	30½	LG
Schumitsch, Richard	54½	DH
Tietz, John	38	LE

1964 JUNIOR "W" AWARD MEN RETURNING

	1964 Time	1964 Pos.
Wood, Kim	31½	FB

1965 MAJOR LETTERMEN LOST BY GRADUATION (14)

	1965 Time	1965 Pos.
*Alberts, Roger	164	LDE
Aulik, David	47	OT
Beise, Grant	32	LB
*Brigham, Thomas	323	DH
Currier, Charles	160½	OT
*Fronek, David	316½	S
Goeke, James	44	C
Hackbart, Vernon	49	HB
*Jung, Louis	178	LE
Kaye, Jesse	97	QB-HB
*London, Michael	218½	DG
*Marcin, Raymond	262	LB
*Maselter, William	243	LDT
Sachen, Michael	176½	RT

*Denotes 1965 starter

1965 MAJOR LETTERMEN NOT RETURNING (4)

	1965 Time	1965 Pos.
Goodman, Steven	47	DE
Jenkins, Nathan	146	RDT
Lager, Dennis	189	WB
*Roedel, John	230½	LG

*Denotes 1965 starter

1965 JUNIOR "W" AWARD MEN NOT RETURNING

	1965 Time	1965 Pos.
Mike Sonnenberg	36½	OT

1966 UNIVERSITY OF WISCONSIN ALPHABETICAL SQUAD ROSTER

(Birthdate Figured to Sept. 15)

1965 Status	No.	Name of Player	Pos.	1965 Play				Year	Home Town—High School—H.S. Coach	Awards
				Time	Wt.	Ht.	Age			
Varsity	25	*Bandor, Gary G.	RS	83	169	5-10½	20	Jr.	Thorp—Roger Hedrington	W-65
Varsity	27	*Berg, David W.	RC	241½	188	5-11	21	Sr.	Beaver Dam—William Lowe	W-65
Jr. College	87	Blair, Michael	LE		180	6-1	20	Jr.	Escondido, Calif. (Palomar J.C.)—Chris Pagakis	None
Varsity	77	*Bliss, Donald H.	DT	67	226	6-4½	20	Jr.	Northeast, Pa.—Arnold Simmons	W-65
Squad	52	Boehm, Richard L.	LLB		207	6-0	20	Jr.	Chicago, Ill. (Lane Tech)—Al Manasin	Num-64
Squad	93	Boots, Richard A.	LE		218	6-0	21	Sr.	Appleton (Xavier)—Gene Clark	Num-63
In School	94	Boulware, James H.	LH		170	6-0	20	So.	Madison (West)—Burt Hable	None
Varsity	12	#Boyajian, John A.	QB	31½	190	5-10	20	Jr.	Hammond, Ind.—Bernard Krueger	JV-65
Freshman	14	Briggs, Thomas R.	QB		192	5-11	19	So.	Batavia, N.Y.—Dan Van Detta	Num-65
Squad	53	Brockett, John M.	RT		201	6-2	20	Jr.	Akron, Ohio (Garfield)—D. L. Flossie	Num-64
Varsity	36	*Bucciarelli, Gale C.	LH	82½	212	5-9	20	Jr.	Joliet, Ill. (Township)—Ray Klootwyk	W-65
Freshman	43	Burbach, Wayne W.	LH		185	6-0	19	So.	Milwaukee (Pulaski)—Greg Dufek	Num-65
Varsity	11	*Burt, Charles H.	QB	193½	202	6-2	21	Jr.	Urbana, Ill.—Warren Smith	W-65
Freshman	45	Buss, Lynn F.	RH		197	6-2	19	So.	Wausau (Senior)—Win Brockmeyer	Num-65
Freshman	72	Canonie, Anthony C.	RT		219	5-11	19	So.	South Haven, Mich.—Bob Feeley	Num-65
Freshman	62	Cantwell, Michael A.	LG		175	5-8	19	So.	Madison (West)—Burt Hable	Num-65
Freshman	23	Cavill, Michael J.	LS		180	5-10	19	So.	Marinette—Dennis Mair	Num-65
Squad	98	Chandler, Patrick R.	DT		220	6-3	20	Jr.	Kankakee, Ill. (St. Patrick)—Carl Magsamen	None
Freshman	33	Criter, Kenneth W.	RLB		196	6-0	19	So.	Malone, Wis. (New Holstein)—Allen Jenquin	Num-65
Varsity	89	*Cuccia, Henry J.	RE	70	213	6-2	22	Sr.	Madison (West)—Burt Hable	W-65
Varsity	79	*Domres, Thomas B.	LT	214½	229	6-2	19	Jr.	Gladstone, Mich.—Don Pfothauer	W-65
Varsity	82	*Dyer, Warren G.	LE	119½	222	6-2	19	Jr.	Doylestown, Pa. (Central Bucks)—John Maskas	W-65
Freshman	48	Fenske, Robert W.	RC		177	5-11	19	So.	Wisconsin Dells—Ron Staley	Num-65
Varsity	86	*Fritz, William E.	RE	251½	225	6-1	20	Jr.	Griffith, Ind.—Thomas Kurth	W-65
Freshman	59	Gabrielson, Peter A.	C		217	5-10	19	So.	Whitefish Bay—Marsh Rieboldt	Num-65
Squad	73	Gaskill, Glenn E.	LT		227	6-3	20	Jr.	Madison (West)—Burt Hable	Num-64
Jr. College	71	Gauthier, Richard	RT		290	6-6	21	Jr.	San Diego, Cal. (San Diego J.C.)—Harry West	None
Freshman	70	Gillingham, Ronald B.	LT		226	6-4	19	So.	Madison (East)—Herb Mueller	Num-65
Freshman	78	Ginder, Toby B.	RT		217	6-1	19	So.	Elmhurst, Ill. (York)—Alex Naidenovich	Num-65
Varsity	63	#Grisley, William	N	34	212	6-3	21	Jr.	Marion, Ill.—Clay Demattei	JV-65
Varsity	21	*Grossman, Robert L.	LS	255½	181	5-11	22	Sr.	Minneapolis (Washburn)—Russ Hellickson	W-65
Injured	54	Gross, Marc V.	C		199	6-1	20	So.	Madison (Edgewood)—Earl Wilke	Num-64
Freshman	65	Hoffman, Edward A.	RT		215	6-1	19	So.	Antigo—Gordon Schofield	Num-65
Varsity	44	*Jankowski, Thomas J.	FB	197½	201	6-1	21	Sr.	Whitefish Bay—Marsh Rieboldt	W-64, W-65
Varsity	49	Janule, Victor P.	RH	14½	202	6-0	21	Sr.	Toronto, Canada (York Memorial)—D. K. Hogarth	Num-63
Freshman	60	Klusmann, Richard	LG		206	5-10	19	So.	West Allis (Nathan Hale)—Dick Bailey	Num-65
Varsity	68	Kostka, Wayne S.	LT	3½	219	6-0	21	Sr.	Milwaukee (Pulaski)—John McGee	Num-63
Freshman	76	Krenzelok, Edward P.	RE		212	6-3	19	So.	Ladysmith—John Brodie	Num-65
Freshman	55	Kroll, Peter H.	LLB		202	6-0	19	So.	Highland Park, Ill.—John Chickerneo	Num-65
Squad	46	Kuhlemeier, James J.	RH		192	6-1	21	Sr.	Freeport, Ill.—Nate Johnson	Num-63
Varsity	67	*LaCroix, Richard L.	RG	268½	224	5-11	21	Sr.	Valders—Rodney Coughlin	W-65
Freshman	96	Limmex, Stephen T.	LT		195	6-1	19	So.	Spring Green	None
Varsity	74	*Loukas, Anthony G.	RT	206	226	6-2	21	Sr.	Chicago (Vocational)—Bernie O'Brien	W-64, W-65
Varsity	69	#Lynde, Clayton J.	LG	30½	222	5-11	20	Jr.	Cudahy—Joe Kukor	JV-65
Freshman	18	McCauley, Thomas M.	LE-HB		185	6-3	19	So.	Superior (East)—Jerauld Roesch	Num-65
Freshman	24	Moreau, Theodore J.	LH		175	5-11	19	So.	Milwaukee (Dominican)—Joe Zelecki	Num-65
Freshman	97	Mueckler, Max G.	RT		205	6-2	20	So.	Racine (Lutheran)—Eugene Schneider	Num-65
Freshman	57	Nowak, James A.	C		237	6-3	19	So.	Kingsford, Mich.—Rae Drake	Num-65

WISCONSIN ATHLETIC REVIEW

FOOTBALL FACTS FOR 1966

Squad	13	Pearce, James T.	RS		187	6-3	20	Jr.	Lansing, Mich. (Everett)—Ken Eckman	Num-64
Varsity	64	Peterson, P. Philip	LG	5	210	6-1	20	Sr.	Cumberland—John Rutter	Num-63
Varsity	10	*Pinnow, Gary D.	S	108½	196	6-0	21	Sr.	Racine (Horlick)—Jerry Fishbain	W-64, W-65
Freshman	58	Pluff, Gary D.	LLB		195	6-0	19	So.	Belvidere, Ill.—Stan Patrick	None
Freshman	41	Reineck, Gary H.	LC		185	6-1	19	So.	Rochelle, Ill.—Ed Bendor	Num-65
Varsity	84	*Rice, Eric E.	RE	308½	217	6-4½	22	Sr.	Milwaukee (Granville)—Pat Levenhagen	W-64, W-65
Varsity	66	*Richter, Robert R.	LLB	261½	217	6-0	21	Sr.	Milwaukee (Lutheran)—Ed Manchester	W-64, W-65
Jr. College	26	Ridlon, Walter	RS		185	6-1	21	Jr.	Vista, Calif. (Palomar J.C.)—Chris Pagakis	None
Freshman	56	Rudat, Karl	N		202	6-2	19	So.	Racine (Horlick)—Jerry Fishbain	Num-65
Freshman	15	Ryan, John D.	QB		182	6-0	19	So.	Wauwatosa (West)—Ron Carlson	Num-65
Freshman	61	Sandner, John T.	RG		202	6-0	19	So.	Madison (West)—Burt Hable	None
Freshman	95	Savaglio, Randy F.	RT		208	6-0	19	So.	Racine (Horlick)—Jerry Fishbain	None
Freshman	16	Schaffner, Donald R.	LC		182	6-1	19	So.	Grandview, Mo.—Bill McCrary	Num-65
Varsity	42	*Schinke, Thomas C.	LH	87	178	5-10	19	Jr.	Springfield (Lake Geneva Badger)—Doug Gerber	W-65
Freshman	50	Schoessow, Wallace A.	C		208	5-11	19	So.	Mequon (Homestead)—Dick Mille	Num-65
Varsity	22	#Schumitsch, Richard C.	RC	54½	189	6-0	20	Jr.	Antigo—Gordon Schofield	JV-65
Varsity	75	*Sobocinski, Philip L.	LT	218½	220	6-1	20	Sr.	South Milwaukee—William Spalholz	W-64, W-65
Freshman	17	Swalve, Gary M.	RE		202	6-2	19	So.	Freeport, Ill.—Nate Johnson	Num-65
Transfer	39	Swank, Lee A.	RE		195	6-1	20	Jr.	Waukegan, Ill.—Ott Bay	None
Varsity	81	#Tietz, John C.	LE	38	200	6-3	20	Jr.	Minneapolis (Washburn)—Russ Hellickson	JV-65
Freshman	30	Todd, Wayne	FB		227	6-2	19	So.	Canton, Ohio (Lincoln)—Lou Vendetti	Num-65
Freshman	37	Trotta, Lee C.	RH		162	5-9	19	So.	Waukegan—Dick Trotta	None
Varsity	51	*Wheeler, Sam H.	RLB	117	213	6-2	20	Jr.	Elmwood—Arnie McKernon	W-65
Freshman	85	Woellner, Timothy C.	LE		204	6-2	19	So.	New Rochelle, N.Y.—Lou Amonson	Num-65
Injured	38	#Wood, John Kim	FB		218	6-0	21	Jr.	Barrington, Ill.—Tom Frederick	JV-64
Freshman	20	Yanakos, William R.	LH		185	6-0	19	So.	Pittsburgh, Pa. (North Catholic)—Mario Martorelli	Num-65

*Denotes Major "W" Award.

#Denotes Junior "W" Award.

Football Outlook for 1966 --

(continued from page 9)

Seniors **Phil Peterson**, 6-1, 210 pound guard and **Vic Janule**, 6-0, 202 pound running back, also impressed in spring work with **Peterson** accorded the coaching staff's accolade at the 'most improved' lineman and **Janule** drawing praise for his hard-running.

Missing spring practice was **John Kim Wood**, a hard-plunging 6-0, 218 pound junior fullback who has been idled since the 1964 Michigan State game — he scored the Badgers lone touchdown in that game — with a troublesome knee injury. The report is that **Kim** is set to go once again, and he could be the power back the Badgers need to re-establish their ground game. If he's sound, that will free the eager **Gale Bucciarelli** for duty at left halfback where he has exhibited hard running in support of **Tom Schinke**.

Sophomores expected to aid the offensive platoon include end **Tom McCauley**, 6-3, 185, who has excellent speed and a fine pair of hands. He was a two-way spring performer, but it appears he will play offensively this autumn.

Quarterback **John Ryan**, 6-0, 182 missed the final two weeks of spring drills but must definitely be considered a candidate in the battle for the starting quarterback position.

Wally Schoessow, 5-11, 208 moved into the center position vacated by the shift of **Tony Loukas** to tackle, and turned in a creditable performance, while **Lynn Buss**, a rugged 6-2, 197 pound right halfback blocked and ran with authority to establish rights to that position.

Other sophomores who impressed offensively included tackle **Ron Gillingham**, 6-4, 226, guards **Dick Klusmann**, 5-10, 206 and **John Sandner**, 6-0, 202, and center **Pete Gabrielson**, 5-10, 217.

First year help on the defensive platoon appears to be available from halfbacks **Don Schaffner**, 6-1, 182; **Gary Reineck**, 6-1, 185, and **Mike Cavill**, 5-10, 180; while **Karl Rudat**, 6-2, 202, gave a good performance at middle guard (nose) and **Ken Criter**, 6-0, 196 was impressive as a linebacker.

The play of **Cavill** and **Reineck** was especially pleasing with **Cavill** moving in ahead of veteran **Bob Grossman** at left safety, and **Reineck** doing a good job at left corner, the position vacated by the departed **Tom Brigham**.

Last year's team captain **Dave Fronck** did all of the punting — 72 times for an average of 36.4 yards per punt — and thus Wisconsin will have to rely on inexperienced punters going into the 1966 season. Best bets appear to be sophomores **Tim Woellner**, who averaged 50 yards per punt, and **Don Schaffner**, who averaged 43 yards, in last year's freshman intra-squad game.

The schedule is attractive, though a rugged one.

Big Eight foes Iowa State and Nebraska appear at Madison, while a trip to Los Angeles to battle Southern California presents the Badgers with as tough a non-conference schedule as last year.

Four conference opponents journey to Madison with Michigan making its first appearance here since 1960. Northwestern, Purdue and the traditional year-end battle with Minnesota rounds out the home slate.

Trips to Iowa, Ohio State and Illinois comprise the away portion of the schedule.

Freshman Squad to Play Two Games

Wisconsin's freshman football team is tentatively set to play a two game schedule — first for the Badger yearlings since 1942. The Badgers will meet Michigan at Madison the week-end of October 29, and will travel to Illinois the week-end of November 12 if all details involved can be worked out.

Squad	Player	Pos.	Ht.	Wt.	Exp.	Notes
Varsity	Pearce, James T.	RS	187	6-3	20	
Varsity	Peterson, P. Philip	LG	210	6-1	20	
Freshman	*Pinnow, Gary D.	S	196	6-0	21	108½
Freshman	Pluff, Gary D.	LLB	195	6-0	19	
Freshman	Reineck, Gary H.	LC	185	6-1	19	
Varsity	*Rice, Eric E.	RE	217	6-4½	22	308½
Varsity	*Richter, Robert R.	LLB	217	6-0	21	261½
Jr. College	Ridlon, Walter	RS	185	6-1	21	
Freshman	Rudat, Karl	N	202	6-2	19	
Freshman	Ryan, John D.	QB	182	6-0	19	
Freshman	Sandner, John T.	RT	202	6-0	19	
Freshman	Savaglio, Randy F.	RG	208	6-0	19	
Freshman	Schaffner, Donald R.	LC	182	6-1	19	
Varsity	*Schinke, Thomas C.	LH	178	5-10	19	87
Freshman	*Schoessow, Wallace A.	C	208	5-11	19	
Varsity	#Schumitsch, Richard C.	RC	189	6-0	20	54½
Varsity	*Sobocinski, Philip L.	LT	220	6-1	20	218½
Freshman	Swalve, Gary M.	RE	202	6-2	19	
Transfer	Swank, Lee A.	RE	195	6-1	20	
Varsity	#Tietz, John C.	LE	207	6-3	20	38
Freshman	Todd, Wayne	FB	227	6-2	19	
Freshman	Trotta, Lee C.	RH	162	5-9	19	
Varsity	*Wheeler, Sam H.	RLB	213	6-2	20	117
Freshman	Woellner, Timothy C.	LE	204	6-2	19	
Injured	#Wood, John Kim	FB	218	6-0	21	
Freshman	Yanakos, William R.	LH	185	6-0	19	

#Denotes Junior "W" Award.

*Denotes Major "W" Award.

Numerical

No.	Name of Player	Pos.
10	*Pinnow, Gary D.	LS
11	*Burt, Charles H.	QB
12	#Boyajian, John A.	QB
13	Pearce, James T.	RS
14	Briggs, Thomas R.	QB
15	Ryan, John D.	QB
16	Schaffner, Donald R.	LC
17	Swalve, Gary M.	RE
18	McCauley Thomas M.	LE-HB
20	Yanakos, William R.	LH
21	*Grossman, Robert L.	LS
22	#Schumitsch, Richard C.	RC
23	Cavill, Michael J.	LS
24	Moreau, Theodore J.	LH
25	*Bandor, Gary G.	RS
26	Ridlon, Walter	RS
27	*Berg, David W.	RG
30	Todd, Wayne	FB
33	Criter, Kenneth W.	RLB
36	*Bucciarelli, Gale C.	LH
37	Trotta, Lee C.	RH
38	#Wood, John Kim	FB
39	Swank, Lee A.	RE
41	Reineck, Gary H.	LC
42	Schinke, Thomas C.	LH
43	Burbach, Wayne W.	LH
44	*Jankowski, Thomas J.	FB
45	Buss, Lynn F.	RH
46	Kuhlemeier, James J.	RH
48	Fenske, Robert W.	RC
49	Janule, Victor P.	RH
50	Schoessow, Wallace A.	C
51	*Wheeler, Sam H.	RLB
52	Boehm, Richard L.	LLB
53	Brockett, John M.	RT
54	Gross, Marc V.	C
55	Kroll, Peter H.	LLB
56	Rudat, Karl A.	N
57	Nowak, James A.	C
58	Pluff, Gary D.	LLB
59	Gabrielson, Peter A.	C
60	Klusmann, Richard	LG
61	Sandner, John T.	RG
62	Cantwell, Michael A.	LG
63	#Grisley, William	N
64	Peterson, P. Philip	LG
65	Hoffman, Edward A.	RT
66	*Richter, Robert R.	LLB
67	*LaCroix, Richard L.	RG
68	Kostka, Wayne S.	LT
69	#Lynde, Clayton J.	LG
70	Gillingham, Ronald B.	LT
71	Gauthier, Richard	RT
72	Canonie, Anthony C.	RT
73	Gaskill, Glenn E.	LT
74	*Loukas, Anthony G.	RT
75	*Sobocinski, Philip L.	LT
76	Krenzlok, Edward P.	RE
77	*Bliss, Donald H.	RT
78	Ginder, Toby B.	RT
79	*Domres, Thomas B.	LT
81	#Tietz, John C.	LE
82	*Dyer, Warren G.	LE
84	*Rice, Eric E.	RE
85	Woellner, Timothy C.	LE
86	*Fritz, William E.	RE
87	Blair, Michael	LE
89	*Cuccia, Henry J.	RE
93	Boots, Richard A.	LE
94	Boulware, James H.	HB
95	Savaglio, Randy F.	RT
96	Limmex, Stephen T.	LT
97	Mueckler, Max G.	RT
98	Chandler, Patrick R.	DT

*Denotes Major "W" Award winner.

WISCONSIN FOOTBALL

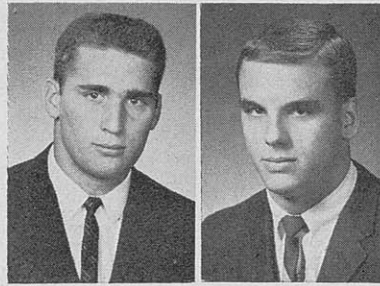

Cuccia

Dyer

Ends

*HENRY J. CUCCIA (89)

Senior . . . 6-2 . . . 213 . . . Madison, Wisconsin . . . Birthdate was July 9, 1944 . . . Played 70 minutes in reserve role in 1965 at end . . . Caught 7 passes for 91 yards . . . Received extra year of eligibility from Big Ten due to injury in sophomore year . . . Won letters in football, basketball and track at West High school . . . Was an all-state end in 1961 . . . Earned Forrest Gillett Memorial award in 1962 . . . High school coach was **Burt Hable** . . . Majoring in Mathematics.

Cuccia Game-by-Game

Opp.	No.	Yds.	TD
Neb.	2	16	0
NU	1	27	0
Pur.	1	18	0
Ill.	1	3	0
Minn.	2	27	0
Totals	7	91	0

*WARREN G. DYER (82)

Junior . . . 6-2 . . . 222 . . . Doylestown, Pa. . . Birthdate was January 3, 1947 . . . won major "W" award as defensive end in 1965 playing 119½ minutes . . . has opportunity to rank among conference's top defensive performers in current season . . . utilized as a 'swing' man in spring drills as defensive end and linebacker . . . an outstanding end and tackle in high school receiving all-suburban and all-state mention for Central Bucks High school . . . also played and lettered in track and baseball as prep athlete . . . high school coach was **John Maskas** . . . enrolled in Physical Education.

*WILLIAM E. FRITZ (86)

Junior . . . 6-1 . . . 212 . . . Griffith, Ind. . . Birthdate was September 13, 1946 . . . Third ranking pass receiver on last year's squad . . . Played 251½ minutes as starting tight end . . . Snared 31 passes for 271 yards and four touchdowns . . . Averaged 8.7 yards per reception . . . Had best day against Southern

California when he caught 9 passes . . . All-State end at Griffith High school his senior year . . . Won nine letters in football, basketball and baseball . . . Won all-Conference honors in all 3 sports . . . High school coach was **Thomas Kurth** . . . Enrolled in Pre-Commerce.

Fritz Game-by-Game

Opp.	No.	Yds.	TD
Col.	3	33	0
USC	9	72	1
Iowa	0	0	0
Neb.	2	9	0
NU	1	3	1
OSU	2	16	0
Mich.	2	20	0
Pur.	4	40	1
Ill.	4	49	0
Minn	4	29	1
Totals	29	271	4

THOMAS M. MCCAULEY (18)

Sophomore . . . 5-10 . . . 180 . . . Superior, Wisconsin . . . Birthdate was May 3, 1947 . . . Won 10 letters at Superior East High School in football, basketball, and baseball . . . Showed fine ability in 1965 spring intra-squad game as a pass-receiver . . . Went most of way in game on defense too . . . Played on undefeated football team in high school . . . Named to all-state football squad . . . High school coach was **Jerauld Roesch** . . . Enrolled in Nuclear Engineering.

*ERIC E. RICE (84)

Senior . . . 6-4½ . . . 217 . . . Milwaukee, Wisconsin . . . Birthdate was January 24, 1944 . . . His 308½ minutes at defensive end was most

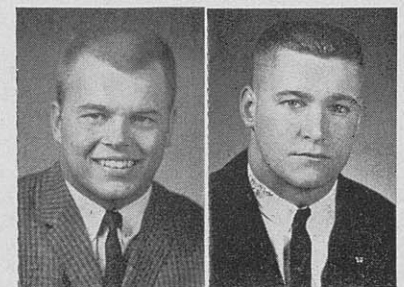

Fritz

Rice

for a Badger last season . . . One of his best games was against Southern California where he contained All-American Mike Garrett on sweeps to the left . . . Gained extra year of eligibility due to injury . . . Played prep football at Granville High school where he was coached by 1956 Badger Captain **Pat Levenhagen** . . . Father is head football

PLAYER BIOGRAPHIES

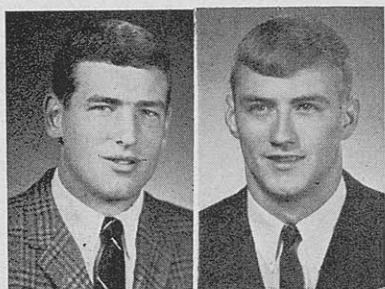

Tietz

McCauley

coach at Nicolet High school . . . Enrolled in Letters and Science.

GARY M. SWALVE (17)

Sophomore . . . 6-2 . . . 202 . . . Freeport, Illinois . . . Birthdate was January 28, 1947 . . . Won all-state honorable mention in football in 1964 . . . Was Big Eight conference scoring champion in 1964 . . . Won nine letters in football, basketball and track . . . High school coach was Nate Johnson . . . Enrolled in Letters and Science.

#JOHN C. TIETZ (81)

Junior . . . 6-3 . . . 200 . . . Minneapolis, Minnesota . . . Birthdate was April 13, 1946 . . . Illness and knee injury limited his play in 1965 season . . . Played 38 minutes to win junior "W" award . . . Caught 7 passes for 70 yards . . . Has potential as outstanding receiver . . . Led Washburn High school to 1963 Championship . . . Was all-state and named Minnesota Prep lineman of the year in 1963 . . . Won letters in baseball and basketball . . . High school coach was Russ Helleckson . . . enrolled in Landscape Architecture.

Tietz' Game-by-Game

Opp.	No.	Yds.	TD
USC	1	16	0
Mich.	2	24	0
Pur.	3	22	0
Minn.	1	8	0
Totals	7	70	0

TIMOTHY G. WOELLNER (85)

Sophomore . . . 6-3 . . . 204 . . . New Rochelle, New York . . . Birthdate was June 7, 1947 . . . Converted from quarterback to end his freshman year . . . Named to all New York-Metropolitan team as prep senior . . . Received All-American honorable mention . . . Has potential to be a fine receiver . . . A talented punter . . . Coach at New Rochelle High school was Louis Amonson . . . Enrolled in Pre-Commerce.

Tackles

*DONALD H. BLISS (77)

Junior . . . 6-4½ . . . 226 . . . Northeast, Pennsylvania . . . Birthdate was September 1, 1946 . . . Played 67 minutes on defense last season . . . Lettered in indoor and outdoor track throwing shot put and discus . . . placed 4th indoors in shot put at 54 ft. 1¼ in. . . outdoors was 5th with toss of 53 ft. 3¾ in. . . Starred in both track and football in high school . . . Was all-Erie county griddler . . . Named Youth of the Year . . . Won Pennsylvania discus title in 1964 . . . High school coach was Arnold Simmons . . . Enrolled in Pre-Veterinary.

*THOMAS B. DOMRES (79)

Junior . . . 6-2 . . . 229 . . . Gladstone, Michigan . . . Birthdate was October 19, 1946 . . . Played 214½ minutes on defense his sophomore year . . . Was one of the team's most aggressive rushers . . . Won eleven letters in high school . . . Gained first team All-State mention in class B . . . Ran the 440 in track . . . High school coach was Don Pfothenauer . . . Enrolled in Physical Education.

GLENN E. GASKILL (73)

Junior . . . 6-3 . . . 227 . . . Madison, Wisconsin . . . Birthdate was March 22, 1946 . . . Received all-state mention as a senior in high school . . . Won all-Big Eight, and city honors . . . Competed in wrestling as well . . . High school coach was Burt Hable . . . Enrolled in Letters and Science.

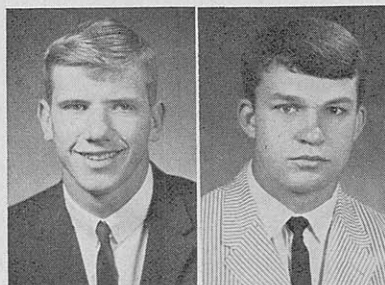

Bliss

Domres

RONALD B. GILLINGHAM (70)

Sophomore . . . 6-4 . . . 226 . . . Madison, Wisconsin . . . Birthdate was January 31, 1947 . . . Won all-city honors in football . . . All Big-Eight in basketball . . . Played on state tournament basketball team at Madison East . . . Threw the shot put in track . . . High school coach was Herb Mueller . . . Enrolled in Letters and Science.

Alphabetical

No.	Name of Player	Pos.
25	*Bandor, Gary G.	RS
27	*Berg, David W.	RC
87	Blair, Michael	LE
77	*Bliss, Donald H.	RT
52	Boehm, Richard L.	LLB
93	Boots, Richard A.	LE
94	Boulware, James H.	HB
12	#Boyajian, John A.	QB
14	Briggs, Thomas R.	QB
53	Brockett, John M.	RT
36	*Bucciarelli, Gale C.	LH
43	Burbach, Wayne W.	LH
11	*Burt, Charles H.	QB
45	Buss, Lynn F.	RH
72	Canonie, Anthony C.	RT
62	Cantwell, Michael A.	LG
23	Cavill, Michael J.	LS
98	Chandler, Patrick R.	DT
33	Criter, Kenneth W.	RLB
89	*Cuccia, Henry J.	RE
79	*Domres, Thomas B.	LT
82	*Dyer, Warren G.	LE
48	Fenske, Robert W.	RC
86	*Fritz, William E.	RE
59	Gabrielson, Peter A.	C
73	Gaskill, Glenn E.	LT
71	Gauthier, Richard	RT
70	Gillingham, Ronald B.	LT
78	Ginder, Toby B.	RT
63	#Grisley, William	N
54	Gross, Marc V.	C
21	*Grossman, Robert L.	LS
65	Hoffman, Edward A.	RT
44	**Jankowski, Thomas J.	FB
49	Janule, Victor P.	RH
60	Klusmann, Richard	LG
68	Kostka, Wayne S.	LT
76	Krenzelo, Edward P.	RE
55	Kroll, Peter H.	LLB
46	Kuhlemeier, James J.	RH
67	*LaCroix, Richard L.	RG
96	Limmex, Stephen T.	LT
74	**Loukas, Anthony G.	RT
69	#Lynde, Clayton J.	LG
18	McCauley, Thomas M.	LE-B
24	Moreau, Theodore J.	LH
97	Mueckler, Max G.	RT
57	Nowak, James A.	C
13	Pearce, James T.	RS
64	Peterson, P. Philip	LG
10	**Pinnow, Gary D.	LS
58	Pluff, Gary D.	LLB
41	Reineck, Gary H.	LC
84	**Rice, Eric E.	RE
66	**Richter, Robert R.	LLB
26	Ridlon, Walter	RS
56	Rudat, Karl A.	N
15	Ryan, John D.	QB
61	Sandner, John T.	RG
95	Savaglio, Randy F.	RT
16	Schaffner, Donald R.	LC
42	*Schinke, Thomas C.	LH
50	Schoessow, Wallace A.	C
22	Schumitsch, Richard	RC
75	**Sobocinski, Philip L.	LT
17	Swalve, Gary M.	RE
39	Swank, Lee A.	RE
81	#Tietz, John C.	LE
30	Todd, Wayne	FB
37	Trotta, Lee	RH
51	*Wheeler, Sam H.	RLB
85	Woellner, Timothy C.	LE
38	Wood, John Kim	FB
20	Yanakos, William R.	LH

#Denotes Junior "W" Award winner.

TOBY B. GINDER (78)

Sophomore . . . 6-1 . . . 217 . . . Elmhurst, Illinois . . . Birthdate was May 17, 1947 . . . Injured early in Spring drills and saw little action . . . Won two letters at tackle for York High school . . . Gained all-West Suburban honors, All-DuPage county, and was a Chicago Tribune football all-star . . . High school coach was Alex Naidenovich . . . Enrolled in Pre-Commerce.



Kostka

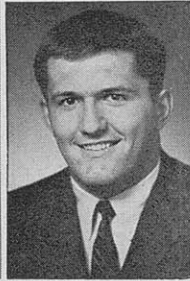

Loukas

EDWARD A. HOFFMAN (65)

Sophomore . . . 6-1 . . . 215 . . . Pickerel, Wisconsin . . . Birthdate was January 21, 1947 . . . Injured much of spring practice . . . listed as defensive performer but will get opportunity on offense this autumn . . . Won eight letters in athletics at Antigo High school . . . Gained wire service all-state mention in football . . . All-conference his junior and senior years . . . Also won letters in wrestling and baseball . . . Played on two championship teams . . . High school coach was Gordon Schofield . . . Enrolled in Agriculture.

WAYNE KOSTKA (68)

Senior . . . 6-0 . . . 219 . . . Milwaukee, Wisconsin . . . Birthdate was January 16, 1945 . . . Won six letters in football, track and wrestling at Pulaski High school . . . Football team won city championship . . . High school coach was John McGee . . . Enrolled in Letters and Science.

***ANTHONY G. LOUKAS (74)**

Senior . . . 6-2 . . . 226 . . . Chicago, Illinois . . . Birthdate was June 15, 1945 . . . Played 206 minutes at offensive center in 1965 . . . Major "W" winner . . . shifted to offensive tackle this spring . . . Played linebacker as a sophomore . . . Born in Corinth, Greece . . . All-City and All-state while starring in football at Chicago Vocational . . . High school coach was Bernie O'Brien . . . Enrolled in Pre-Commerce.

RANDY F. SAVAGLIO (95)

Sophomore . . . 6-0 . . . 208 . . . Ra-

cine, Wisconsin . . . Birthdate was June 22, 1947 . . . Played middle guard at Horlick High School, winning two letters in football . . . Also won letters in track and baseball . . . All-city and all Big Eight mention in football . . . Won "Rebel of the Year" and VFW good citizen award . . . High school coach was Jerry Fishbain . . . Enrolled in Pre-Medicine.

***PHILIP L. SOBOCINSKI (75)**

Senior . . . 6-1 . . . 220 . . . South Milwaukee, Wisconsin . . . Birthdate was December 6, 1945 . . . Played 218½ minutes as starting offensive tackle last season . . . saw 109 minutes of defensive action as a sophomore . . . Expected to be one of the mainstays of the offensive line . . . Has good speed, size and desire . . . Won four letters in high school . . . Gained all-Suburban honors his senior year . . . High school coach was Bill Spatholz . . . Enrolled in Letters and Science.

Guards

ANTHONY C. CANONIE (72)

Sophomore . . . 5-11 . . . 219 . . . South Haven, Michigan . . . Birthdate was October 10, 1946 . . . All-state honorable mention his junior and senior years at guard and tackle . . . Versatile performer in high school . . . Co-captain his junior and senior years . . . High school coach was Robert Feely . . . Enrolled in Pre-Commerce.

MICHAEL A. CANTWELL (62)

Sophomore . . . 5-8 . . . 178 . . .



Sobocinski



Criter

Madison, Wisconsin . . . Birthdate was May 23, 1947 . . . Gained all-city and all-conference mention in football while at Madison West High school . . . Also won letters in baseball . . . Has great desire . . . Also can serve as placekicker . . . Son of State Journal Sports Editor Roger Cantwell . . . High school coach was Burt Hable . . . Enrolled in Letters and Science.

#WILLIAM GRISLEY (63)

Junior . . . 6-3 . . . 212 . . . Marion, Illinois . . . Birthdate was July 26, 1945 . . . Played 34 minutes as defensive tackle in 1965 . . . Earned Junior "W" Award . . . Switched to middle guard in spring drills . . . Played end in high school . . . Gained all-conference rating . . . Also won letters in track . . . High school coach was Clay Demattei . . . Enrolled in Physical Education.

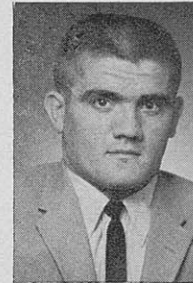

LaCroix



Lynde

RICHARD KLUSMANN (60)

Sophomore . . . 5-10 . . . 206 . . . West Allis, Wisconsin . . . Birthdate was January 8, 1947 . . . Won five letters in three sports at Nathan Hale High school . . . Played end, fullback and linebacker in high school . . . Also on wrestling squad . . . Placed fourth in state wrestling meet his senior year at 180 pounds . . . Plans to major in Nuclear Physics . . . High school coach was Dick Bailey . . . Enrolled in Letters and Science.

***RICHARD L. LA CROIX (67)**

Senior . . . 5-11 . . . 224 . . . Valders, Wisconsin . . . Birthdate was April 24, 1945 . . . One of the mainstays of the offensive line in 1965 . . . Played 268½ minutes last season . . . 48 minutes as a sophomore . . . Awarded 11 letters in high school . . . Gained all-conference and all-state-mention . . . Placed third in discus, first in shot put in state class C meet as a senior . . . High school coach was Rodney Coughlin . . . Enrolled in Agriculture.

#CLAYTON J. LYNDE (69)

Junior . . . 5-11 . . . 222 . . . Cudahy, Wisconsin . . . Birthdate was August 18, 1946 . . . Played 30½ minutes as offensive lineman while a sophomore last year . . . Has good potential as a blocker . . . Missed 1966 spring drills due to injury . . . Was standout in high school in Milwaukee Suburban conference Named to all-suburban teams . . . Won five letters . . . High school coach was Edward Rice . . . Enrolled in Physical Education.

P. PHILLIP PETERSON (64)

Senior . . . 6-1 . . . 210 . . . Comstock, Wisconsin . . . Birthdate was December 29, 1945 . . . Played five minutes in offensive line last season . . . Showed most improvement of all offensive linemen in spring drills . . . Has fine potential as blocker . . . Missed most of season due to injuries as sophomore . . . Won three letters in football at Cumberland High school . . . Played

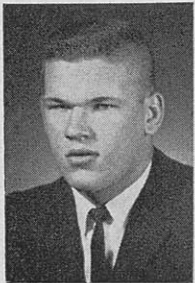

Peterson

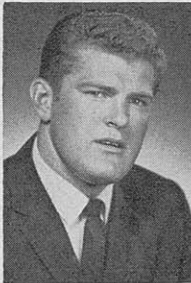

Grisley

end and fullback . . . High school coach was **John Rutter** . . . Enrolled in Letters and Science.

JOHN T. SANDNER (61)

Sophomore . . . 6-0 . . . 202 . . . Madison, Wisconsin . . . Birthdate was February 22, 1947 . . . Won all-city and all-area honors in football . . . won state 180 pound wrestling championship in 1965 . . . Victory clinched state team title for West High school . . . Earned six letters in three sports at Madison West High school . . . coach was **Burt Hable** . . . Enrolled in Mechanical Engineering.

Centers

JOHN M. BROCKETT (53)

Junior . . . 6-2 . . . 201 . . . Akron, Ohio . . . Birthdate was March 29, 1946 . . . Saw limited action as reserve center last season . . . Alternated at offensive right tackle and center in spring drills . . . Won two letters in football at Garfield High school in Akron . . . Gained all-Ohio prep honors in 1963 season . . . High school coach was **D. L. Flossie** . . . Enrolled in Letters and Science.

PETER A. GABRIELSON (59)

Sophomore . . . 5-10 . . . 217 . . . Whitefish Bay, Wisconsin . . . Birthdate was April 16, 1947 . . . Shows promise as offensive center . . . Gained all-suburban honors at Whitefish Bay High school his senior year . . . Earned six letters in three sports . . . Was co-captain in all three sports . . . High school

coach was **Marsh Rieboldt** . . . Enrolled in Letters and Science.

KARL A. RUDAT (56)

Sophomore . . . 6-2 . . . 202 . . . Racine, Wisconsin . . . Birthdate was January 12, 1947 . . . Was all-conference center on Big Eight conference championship team at Racine Horlick High school . . . Was also a state champion in swimming . . . Won seven letters in three sports . . . Should see action as middle guard on defense . . . High school coach was **Jerry Fishbain** . . . Enrolled in Letters and Science.

WALLACE A. SCHOESSOW (50)

Sophomore . . . 5-11 . . . 208 . . . Mequon, Wisconsin . . . Birthdate was February 6, 1947 . . . Elected tri-captain of freshman team . . . Has good speed and size for center spot . . . Won Associated Press all-state rating as senior . . . Placed fifth in class B 440 yard run and was on record setting 880 yard relay team . . . National Honor society member . . . Looked impressive in spring game and has inside to starting center spot . . . Won seven letters in four sports at Homestead high school . . . High school coach was **Richard Miller** . . . Enrolled in Physical Education.

nine letters in high school in track, football, and baseball . . . Named all-conference linebacker as a senior . . . High school coach was **Allen Jenquin** . . . Enrolled in Pre-Commerce.

PETER H. KROLL (55)

Sophomore . . . 6-1 . . . 205 . . . Highland Park, Illinois . . . Birth-

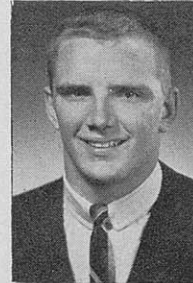

Rudat



Schoessow

date was March 22, 1947 . . . Gained all-state and all-American honors at Highland Park High school . . . Won three letters in football as end and linebacker . . . Also lettered in basketball . . . His team won suburban football championship in 1964 . . . High school coach was **John Chickerno** . . . Enrolled in Physical Education.

Linebackers

RICHARD L. BOEHM (52)

Junior . . . 6-0 . . . 207 . . . Chicago, Illinois . . . Birthdate was December 12, 1945 . . . Switched from defensive end to linebacker position last season . . . Showed improve-

***ROBERT R. RICHTER (66)**

Senior . . . 6-0 . . . 217 . . . Milwaukee, Wisconsin . . . Birthdate was May 17, 1945 . . . Played 261½ minutes in 1965 and 196½ minutes in 1964 to earn major "W" awards both seasons . . . Ace linebacker of Badgers' defensive unit . . . Is hard tackler and has good pursuit and covers much ground . . . Earned nine letters in football, basketball, and baseball at Milwaukee Lutheran High School . . . High school coach was **Ed Manchester** . . . Enrolled in Light Building Industry.

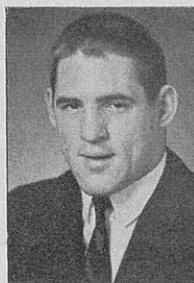

Richter

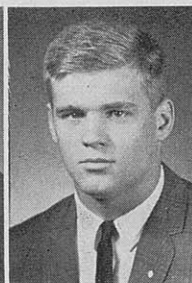

Wheeler

SAM H. WHEELER (51)

Junior . . . 6-2 . . . 213 . . . Elmwood, Wisconsin . . . Birthdate was July 19, 1946 . . . Played 117 minutes in 1965 to win a major "W" award . . . Aggressive, rugged tackler . . . Earned 12 letters at Elmwood High School in football, basketball, track, and baseball . . . Named to third team all-state football squad in 1963 . . . Played on championship teams in all sports . . . Captured second in class C high jump in 1964 . . . High school coach was **Arnie McKernon** . . . Enrolled in Electrical Engineering.

ment in spring drills . . . Won letters in crew and wrestling in high school . . . Coach at Lane Tech was **Alfred Manasin** . . . Enrolled in Pre-Commerece.

KENNETH CRITER (33)

Sophomore . . . 6-0 . . . 196 . . . New Holstein, Wisconsin . . . Birthdate was February 17, 1947 . . . Earned

Badgers open 1967 season playing Washington, Sept. 23.

Quarterbacks

#JOHN A. BOYAJIAN (12)

Junior . . . 5-10 . . . 190 . . . Hammond, Indiana . . . Birthdate was September 11, 1946 . . . Played 31½ minutes as reserve offensive quarterback last season . . . Led defense to victory in spring game . . . Could be equally valuable as a defensive back . . . Completed 19 of 35 passes last season for 235 yards and one touchdown . . . Led Hammond high school to Indiana state championship in 1962 . . . Gained all-state rating in 1963 . . . High school coach was **Bernard Krueger** . . . Enrolled in Letters and Science.

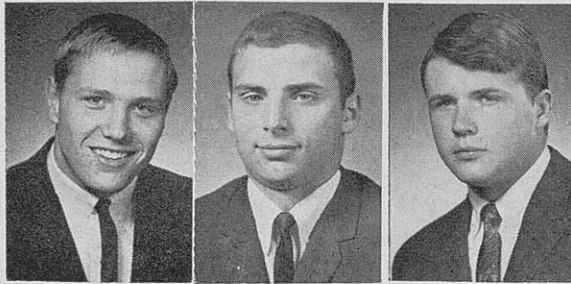

Burt

Boyajian

Ryan

Boyajian Game-by-Game

Opp.	Att.	Comp.	Int.	Yds.	Pct.	TD
Neb.	1	0	0	0	.000	0
Mich.	2	1	0	18	.500	0
Pur.	9	8	0	83	.889	1
Ill.	20	8	3	107	.400	0
Minn.	3	2	0	27	.667	0
Totals	35	19	3	235	.543	1

THOMAS R. BRIGGS (14)

Sophomore . . . 5-11 . . . 174 . . . Batavia, New York . . . Birthdate was February 8, 1947 . . . Led Batavia High school to conference championship in 1963 and 1964 . . . Won four letters while in high school . . . High school coach was **Dan Van Detta** . . . Enrolled in Pre-Commerce.

*CHARLES H. BURT (11)

Junior . . . 6-2 . . . 202 . . . Urbana, Illinois . . . Birthdate was June 28, 1945 . . . Carried burden as starting quarterback last season after being sidelined by mononucleosis in 1964 . . . Placed 10th in nation in passing completion percentage . . . Completed 121 of 235 passes for 51.5 percent . . . Accounted for 1143 yards, but had 22 intercepted . . . Performed well under constant pressure . . . Won all-state honors in high school . . . Lettered in football, basketball and track . . . High school coach was **Warren Smith** . . . Enrolled in Physical Education.

Burt Game-by-Game

Opp.	Att.	Comp.	Int.	Yds.	Pct.	TD
Col.	39	19	3	161	.487	0
USC	34	20	3	192	.588	1
Iowa	23	10	3	124	.435	1
Neb.	26	11	3	76	.423	0
NU	13	8	0	79	.615	1
OSU	26	12	1	111	.462	1
Mich.	28	16	4	161	.571	0
Pur.	13	6	2	54	.462	0
Ill.	6	3	0	26	.500	0
Minn.	27	16	3	159	.593	1
Totals	235	121	22	1143	.515	5

JOHN D. RYAN (15)

Sophomore . . . 6-0 . . . 180 . . . Wauwatosa, Wisconsin . . . Birthdate was August 4, 1947 . . . Has good chance to see action this season . . . Most promising quarterback candidate . . . Missed final two weeks of spring drills due to injured thumb . . . Good runner and passer . . . Won nine letters in three sports in high school . . . Gained all-suburban mention in football . . . Won conference high jump championship . . . Also threw shot put . . . MVP in football and track . . . High school coach was **Ron Carlson** . . . Enrolled in Pre-Commerce.

Halfbacks

GALE BUCCIARELLI (36)

Junior . . . 5-9 . . . 212 . . . Joliet, Illinois . . . Birthdate was August 26, 1946 . . . Carried the ball 26 times in 1965 for 58 yards . . . Charley horse resulting in calcification kept him out of action for most of the 1965 season . . . Won two letters in each wrestling and football in high school . . . High school coach was **Ray Klootwyk** . . . Enrolled in Physical Education.

Bucciarelli Game-by-Game

Opp.	TC	YG	YL	Net	Ave.
Col.	6	6	0	6	1.0
USC	15	39	1	38	2.5
Iowa	3	5	0	5	1.7
Neb.	2	9	0	9	4.5
Totals	26	59	1	58	2.3

WAYNE BURBACH (43)

Sophomore . . . 6-0 . . . 185 . . . Milwaukee, Wisconsin . . . Birthdate was February 15, 1947 . . . Won three letters in football, two in track and two in wrestling at Pulaski High School . . . Selected All-City Back in senior year . . . Led football team to City Conference championship in sophomore year . . . High school coach was **Greg Dufek** . . . Enrolled in Mechanical Engineering.

LYNN BUSS (45)

Sophomore . . . 6-2 . . . 197 . . . Wausau, Wisconsin . . . Birthdate was April 18, 1947 . . . A fine blocking half-

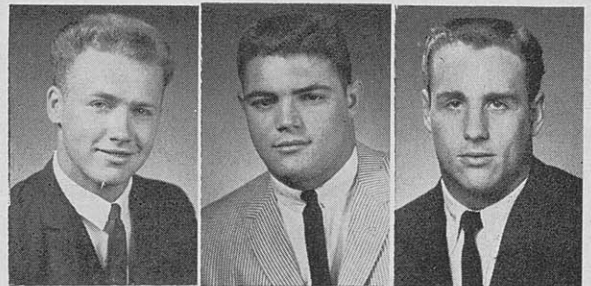

Schinke

Bucciarelli

Jankowski

back . . . Injured late in spring drills and missed spring game . . . Won two letters in football and three in track in high school . . . Led team to two conference championships . . . High school coach was **Win Brockmeyer** . . . Enrolled in Letters and Science.

VICTOR P. JANULE (49)

Senior . . . 6-0 . . . 202 . . . Toronto, Ontario, Canada . . . Birthdate was December 1, 1944 . . . Saw brief action in 1964 and 1965 as a running back . . . an outstanding athlete at York Memorial High school and Number-side Collegiate in Toronto . . . Had a fine spring . . .

Ran hard . . . Gained All-Toronto honors in both football and basketball . . . High school football coach was **H. G. Hall** . . . **D. K. Hogarth** was football coach at Numberside Collegiate . . . Enrolled in Civil Engineering.

JAMES J. KUHLEMEIER (46)

Senior . . . 6-1 . . . 192 . . . Freeport, Illinois . . . Birthdate was February 23, 1945 . . . Showed good improvement in spring drills . . . Received extensive work at offensive right halfback . . . Worked as defensive halfback in sophomore and junior year . . . Won three letters each in football and basketball in high school . . . Named to All-Conference in senior year in football

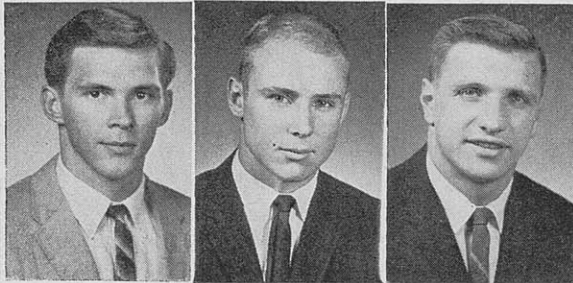

Burbach Schumitsch Janule

and basketball . . . High school coach was **Nate Johnson** . . . Enrolled in Electrical Engineering.

***THOMAS C. SCHINKE (42)**

Junior . . . 5-10 . . . 178 . . . Lake Geneva, Wisconsin . . . Birthdate was November 2, 1946 . . . Won two letters in football, four in baseball, and two in basketball at Badger High School . . . Named to first team All-Conference in football his junior year . . . Won Major "W" Award playing 87 minutes in 1965 for Badgers . . . Injured arm hampered his play most of year . . . Top effort against Nebraska . . . High school coach was **Douglas Gerber** . . . Enrolled in Letters and Science.

Schinke Game-by-Game

Opp.	TC	YG	YL	Net	Ave.
Neb.	14	50	2	48	3.4
NU	9	24	0	24	2.7
OSU	9	28	0	28	3.1
Minn.	7	16	4	12	1.7
Totals	39	118	6	112	2.9

WILLIAM R. YANAKOS (20)

Sophomore . . . 6-0 . . . 185 . . . Pittsburgh, Pennsylvania . . . Birthdate was October 26, 1946 . . . Earned three letters apiece in football and track in high school . . . Named all-conference, honorable mention all-state, and most valuable player on team in senior year . . . High school coach was **Mario Martorelli** Enrolled in Physical Education.

Fullbacks

***THOMAS J. JANKOWSKI (44)**

Senior . . . 6-1 . . . 201 . . . Whitefish Bay, Wisconsin . . . Birthdate was September 6, 1945 . . . Led Badgers in rushing in 1965 with 271 yards in 86 carries . . . caught six passes for 75 yards . . . Won major "W" awards in 1964 and 1965 . . . Played 197½ minutes in 1965 . . . Named all-state and all-conference in high school . . . Member National Honor Society . . . High school coach was **Marsh Rieboldt** . . . Enrolled in Commerce.

Jankowski Game-by-Game

Opp.	TC	YG	YL	Net	Ave.
K-St	1	2	0	2	2.0
Pur	16	64	10	54	3.4
Iowa	7	24	1	23	3.3
Ohio St	3	1	3	-2	-0.7
NU	2	6	2	4	2.0
Ill.	4	20	4	16	4.0
Minn.	9	29	2	21	2.3
Totals	42	140	22	118	2.8

Jankowski Game-by-Game

Opp.	TC	YG	YL	Net	Ave.
Col.	11	35	0	35	3.2
Iowa	11	24	7	17	1.5
Neb.	6	25	0	25	4.1
NU	12	56	0	56	4.7
OSU	10	53	0	53	5.3
Mich.	4	16	0	16	4.0
Pur.	9	17	6	11	1.2
Ill.	10	24	1	23	2.3
Minn.	13	39	4	35	2.7
Totals	86	289	18	271	3.1

#JOHN K. WOOD (38)

Junior . . . 6-0 . . . 218 . . . Barrington, Illinois . . . Birthdate was July 12, 1945 . . . Injured knee in 1964 and reinjured it in first week of 1965 practice sessions, necessitating another operation . . . Didn't participate in 1966 spring drills but is expected to be ready for 1966 season . . . Has good straight ahead power . . . Awarded extra year of eligibility by Big Ten . . . Awarded junior "W" in 1964 with 31½ minutes of action . . . Scored against Michigan State that season as Badgers lost 22-6 . . . Voted most valuable senior athlete in high school . . . Named to all-conference, all-Chicago and all-state teams . . . Runner-up in state wrestling meet, heavyweight division . . . High school coach was **Tom Frederick** . . . Enrolled in Letters and Science.

WAYNE TODD (30)

Sophomore . . . 6-2 . . . 227 . . . Canton, Ohio . . .



Buss Bandor Berg

Birthdate was June 14, 1947 . . . Won four letters as fullback in football at Lincoln High School . . . Powerful runner . . . Saw action both offensively and defensively in spring drills . . . High school coach was **Lou Vendetti** . . . Enrolled in Physical Education.

Defensive Halfbacks

***GARY BANDOR (25)**

Junior . . . 5-10½ . . . 169 . . . Thorp, Wisconsin . . . Birthdate was February 20, 1946 . . . All-state quarter-

back his senior year in high school . . . Used at wing-back last year . . . Shifted to defensive halfback in spring drills . . . Caught 10 passes for 104 yards in 1965 . . . Won 15 letters at Thorp High School . . . Led team to two championships . . . State Class B record holder in broad jump set in 1964 . . . High school coach was **Roger Hedrington** . . . Enrolled in Physical Education.

Bandor Game-by-Game			
Opp.	No.	Yds.	TD
USC	4	46	0
Iowa	2	21	0
Neb.	3	27	0
Mich.	1	10	0

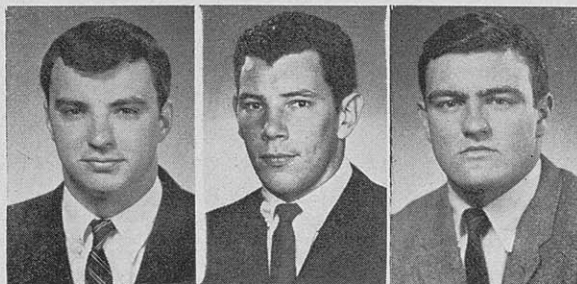

Kuhlemeier

Grossman

Swale

***DAVID BERG (27)**

Senior . . . 5-11 . . . 188 . . . Beaver Dam, Wisconsin
 Birthdate was October 6, 1944 . . . Played 241½ minutes at defensive halfback in 1965 . . . Hard tackler . . . Good speed . . . Won 8 letters at Beaver Dam High School . . . Also played basketball and ran sprints in track . . . High school coach was **William Lowe** . . . Enrolled in Pre-Commerce.

MICHAEL CAVILL (23)

Sophomore . . . 5-10 . . . 180 . . . Marnette, Wisconsin
 . . . Birthdate was January 30, 1947 . . . Showed fine progress as defensive back in spring drills . . . Won eight letters in football, track, and basketball at Marinette High School . . . Selected as a Badger Boys State delegate . . . High school coach was **Dennis Mair** . . . Enrolled in Pre-Commerce.

***ROBERT L. GROSSMAN (21)**

Senior . . . 5-11 . . . 181 . . . Minneapolis, Minnesota
 . . . Birthdate was August 19, 1944 . . . developed into fine defensive back during course of 1965 season . . . Ranked second to Dave Fronek with five pass interceptions which he returned for 42 yards . . . Ranked third in punt returns with four for 17 yards returned . . . Played 255½ minutes to earn first major "W" award . . . Won junior "W" award in 1964 with 36 minutes played as defensive back . . . An outstanding prep football player at Washburn High school . . . named prep 'Back-of-the-Year' in Minneapolis in 1961 . . . Rated all-City and all-Minnesota football honors . . . Also a top notch skier . . . lettered in baseball and ice hockey . . . Prep coach was **Russ Helleckson** . . . Enrolled in Letters and Science.

Grossman Game-by-Game		
Opp.	No.	Yds. Ret.
USC	1	23
Iowa	1	11
Nebraska	1	0
Northwestern	2	8
Totals	5	42

***GARY D. PINNOW (10)**

Senior . . . 6-0 . . . 188 . . . Racine, Wisconsin . . .
 Birthdate was July 18, 1945 . . . Has earned two major "W" awards in both football and baseball during sophomore and junior years at Wisconsin . . . Played 73½ minutes as a 1964 sophomore defensive halfback and 108½ minutes last year to earn football "W" awards . . . intercepted one pass and returned 35 yards as sophomore against Ohio State at Columbus on game-ending play . . . Intercepted one pass against Colorado and returned four yards and another against Southern California for nine yard return last year . . . has place-kicked 35 yard field goals against Iowa (1964) and Ohio State (1965) in eleven collegiate attempts . . . As sophomore hit .321 as regular outfielder for school's baseball team . . . Set pace with 10 doubles . . . Slumped as a junior to .217 with just three extra base hits as regular first baseman . . . A fine prep athlete at Racine's Horlick school . . . Lettered in football, basketball and track . . . Top thrill in prep sports was tallying winning basket as Horlick upset highly-favored Milwaukee North in 1963 state basketball tournament . . . Prep coach was **Jerry Fishbain** . . . Enrolled in Physical Education.

GARY REINECK (41)

Sophomore . . . 6-1 . . . 185 . . . Rochelle, Illinois . . .
 Birthdate was April 25, 1947 . . . Earned 10 letters in football, basketball, track, and baseball at Rochelle Township High School . . . High school football team won three straight conference titles . . . High school coach was **Ed Bender** . . . Enrolled in Physical Education.

DONALD R. SCHAFFNER (16)

Sophomore . . . 6-1 . . . 182 . . . Grandview, Missouri
 . . . Birthdate was February 5, 1947 . . . Earned three letters each in football and track in high school . . . Selected outstanding athlete of the year as a senior . . . Football team won suburban championship in 1964 . . . High school coach was **Bill McCrary** . . . Enrolled in Physical Education.

#RICHARD SCHUMITSCH (22)

Junior . . . 6-0 . . . 189 . . . Antigo, Wisconsin . . .

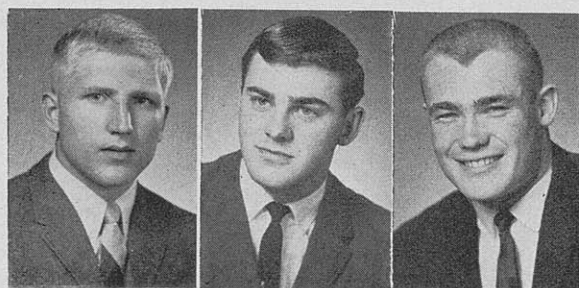

Reineck

Pinnow

Wood

Birthdate was September 24, 1946 . . . Reeled off the seventh longest kickoff return in the history of the school against Michigan last season as he ran 83 yards for a touchdown . . . Gained 48 yards in 16 carries . . . Played 54½ minutes in 1965 to earn a junior "W" award . . . Gained all-state honors at Antigo High school . . . Participated on Wisconsin Valley championship team each of his three years of varsity competition . . . High school coaches were **Link Walker** and **Gordon Schofield** . . . Enrolled in Civil Engineering.

A Look at 1966 Badger Opponents

September 17

IOWA STATE

At Madison

No game between Wisconsin and Iowa State in 1965.

LETTERMEN LOST (9)

OT: Merlin Trausch; C: ***Dick Kasperek**; QB: Ken Bunte, Steve Balkovec; DE: ***Ernie Kennedy**; DT: ***Wayne Lueders**, ***Sam Ramenofsky**; DG: Frank Belchik; LB: Jim Wipert.

LETTERMEN RETURNING (26)

OE: ***Eppie Barney**, ***George Maurer**, Brian Feikema; OT: ***Larry Brazon**, John Chism, ***Dick Schafroth**, Ted Tuinstra; OG: ***Bill Brooks**, Rick Burchett, ***Dennis Storey**; QB: ***Tim Van Galder**; TE: **Les Webster**, Tony Baker, Gary King; WB: Tom Busch; FB: ***Willie Robinson**; DE: ***Dennis Esselmann**; DG: ***Bob Evans**, ***Dick Paukert**; LB: ***Ron Halda**, Dave Mayberry, Kip Koski; DHB: ***Larry Carwell**, ***Doug Robinson**; S: ***Cal Lewis**, Harry Alley.

TOP RETURNEES

Quarterback Tim Van Galder (20th in nation total offense—1566 yards in 312 plays—and 21st in passing on 100 completions in 228 attempts for 1418 yards and 6 touchdowns); Eppie Barney, OE; Willie Robinson, FB; Tom Busch, WB.

NEWCOMERS TO WATCH

Willie Muldrew, DT; Sam Campbell, DE; John Warder, QB.

*Indicates 1965 starter at position.

GENERAL INFORMATION

School Founded in 1858

Site: Ames, Iowa

1965-66 Enrollment on Campus: 14,500

Name of Stadium: Clyde Williams Field

Stadium Capacity: 24,000

Team Nickname: Cyclones

School Colors: Cardinal and Gold

Head Coach: **Clay Stapleton**. (Tennessee '48—9th year—won 38, lost 39, tied 2).

1965 Record: W—5, L—4, T—1.

Athletic Director: **Gordon H. Chalmers**

1966 Team Captain: Named at start of season.

Sports Information Director: **Harry G. Burrell**

Telephone: AC 515-231-5803.



Stapleton

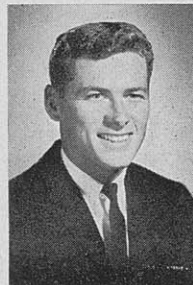

Van Galder

IOWA STATE SERIES SCORES TO DATE

Date and Year	Wis.	I.S.	Oct. 3, 1925	30	0
Sept. 30, 1895	28	6			
Nov. 9, 1901	45	0		120	6
Oct. 4, 1924	17	0			
			Wisconsin Won 4, Lost 0		

September 24

SOUTHERN CALIFORNIA

At Los Angeles



McKay

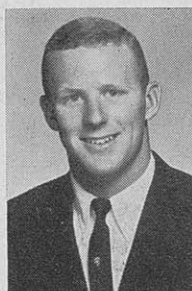

Sherman

GENERAL INFORMATION

School Founded in 1880

Site: Los Angeles, California

1965-66 Enrollment on Campus: 18,623

Name of Stadium: Memorial Coliseum

Stadium Capacity: 92,000

Team Nickname: Trojans

School Colors: Cardinal and Gold

Head Coach: **John McKay** (Oregon '50—7th year—won 40, lost 19, tied 2)

1965 Record: W—7, L—2, T—1.

Athletic Director: **Jesse T. Hill**

1966 Team Captain: Appointed before each game.

Sports Information Director: **George Ambrose**

Telephone: AC 213-746-2224

1965 RESULT

	Wis.	0	0	6	0—6	11	192	(20 of 37—3 intc.)
USC	7	13	6	0—26	300	102	(8 of 22—2 intc.)	

USC Scoring: Moton, 12 yard pass from Garrett with 6:36 left in first quarter; Garrett, 2 yard run with 5:54 left in second period; Sherman, 44 yard run with 3:45 left in second period; Garrett, 61 yard run with 0:13 left in third quarter. PAT: Sherman, 2, by placement.

Wisconsin Scoring: Fritz, 5 yard pass from Burt with 0:45 left in third quarter.

LETTERMEN LOST (16)

OE: ***Dave Moton**, ***John Thomas**; OT: ***Chuck Arrobio**, ***Jim Vellone**; OG: ***Frank Lopez**, Jerry Conroy; C: ***Paul Johnson**; HB: ***Mike Garrett**, Mickey Upton; FB: ***Gary Fite**; DE: ***Jim Walker**; DG: John Lockwood; LB: ***Jeff Smith**, ***Marv Bain**, Theo Viltz; S: Ed Blecksmith.

LETTERMEN RETURNING (18)

OT: Mike Scarpace; OG: ***Jim Homan**; QB: ***Troy Winslow**; HB: ***Rod Sherman**, Don McCall; FB: Mike Hull, Homer Williams; DE: ***Ray May**, Denis Moore, Tim Rossovich; DT: ***Gary Magner**, ***Ron Yary**; DG: Larry Petrill; LB: ***Eddie King**, Adrian Young; DHB: ***Phil Lee**, ***Nate Shaw**; S: Mike Hunter.

TOP RETURNEES

Rod Sherman, HB; Ron Yary, OT; Troy Winslow, QB; Adrian Young, LB; Nate Shaw, DHB.

NEWCOMERS TO WATCH

Bob Klein, OE; Steve Sogge, QB; Ron Drake, OE; Rich Leon, OE.

*Indicates 1965 starter at position.

USC SERIES SCORES TO DATE

Date and Year	Wis.	USC	Date and Year	Wis.	USC
Jan. 1, 1953	0	7	Sept. 25, 1965	6	26
Oct. 14, 1955	21	33			
Oct. 6, 1956	6	13		70	121
Jan. 1, 1963	37	42		Wisconsin Won 0, Lost 5	

October 1

1965 RESULT:	Rush	Pass
Wis.	7 0 0 9—16	24 124 (10 of 23—3 intc.)
Iowa	7 6 0 0—13	116 95 (10 of 28—2 intc.)

Iowa Scoring: O'Donnell, 1 yard run with 0:14 left in first quarter; Anderson, 37 yard field goal with 6:32 left in second period; Anderson, 33 yard field goal with 0:20 left in second period. PAT: Anderson, 1, by placement.

Wisconsin Scoring: Brigham, 49 yard punt return with 6:52 left in first quarter; Safety, Iowa downed ball in end zone with 4:40 left in fourth period; Jung, 42 yard pass from Burt with 3:42 left in fourth period. PAT: Kaye, 2, by placement.

LETTERMEN LOST (28)

OE: *Cliff Wilder, Lee Weston; OT: Bill Krill; OG: *John Niland, Mike Mullins, Frank Reinhardt, Dave Moss, George Tompras; C: Jim Cmejrek; QB: *Gary Snook, Mickey Moses; HB: *Gary Simpson, Farley Lewis, Orville Townsend, John Lasota, Jim Killbreath; FL: *Karl Noonan; DE: Dave Long, Curt Vande Walle; DT: *Bill Briggs, *Bill Restelli; DG: *Leo Miller, Carl Harris; LB: Dick Hendryx, Gary Swain; DHB: *Al Randolph, *Terry Ferry, Karlin Ryan.

LETTERMEN RETURNING (25)

OE: *Rich O'Hara, Paul Usinowicz; OT: *John Hendricks, Roger Lamont; OG: *John Diehl, Phil Major; C: *John Ficeli; QB: Chuck Roland, Phil Scholey; RB: Jerry O'Donnell, Silas McKinnie, Larry McDowell, Gary Larsen; Ki: Bob Anderson; DE: *Terry Mulligan, Bill Smith; DT: Dick Somodi; DG: Steve Hodoway; LB: *Dan Hilsabeck, *Terry Huff, Tom Knutson; DHB: Dave Moreland, *Dick Gibbs, *Tony Williams, Bill McCutcheon.

Coach's Quote—"I am pleased with the progress of the squad in spring drills. This group of boys showed as much improvement as any previous squad since I've been a head coach. The spirit and enthusiasm was excellent."

IOWA

At Iowa City

GENERAL INFORMATION

School Founded in 1847
 Site: Iowa City, Iowa
 1965-66 Enrollment on Campus: 16,355
 Name of Stadium: Iowa (1929)
 Stadium Capacity: 60,200
 Nickname: Hawkeyes
 Colors: Old Gold and Black
 Head Coach: Ray Nagel (UCLA '50—9th year—won 42, lost 39, tied 1)
 1965 Record: W—1, L—9, T—0.
 Athletic Director: Forest Evashevski
 1966 Captain: Appointed for each game.
 Sports Information Director: Eric C. Wilson
 Telephone: AC 319-353-3038



Nagel

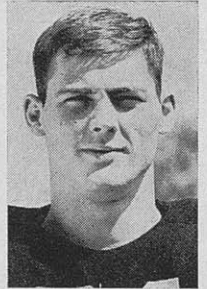

O'Hara

TOP RETURNEES

Rich O'Hara, OE (21 passes caught for 230 yards and one touchdown in 1965); John Hendricks, DG; Silas McKinnie, FB (top rusher on 286 yards in 89 carries); Tony Williams, DHB (punt return leader on 18 for 179 yards returned); Dick Gibbs, DHB.

NEWCOMERS TO WATCH

Ed Podolak, QB; Andrew Jackson, DE; Scott Miller, DE; Bob Gibbs, DHB.

*Indicates 1965 starter at position.

IOWA SERIES SCORES TO DATE

Date and Year	Wis.	Iowa	Date and Year	Wis.	Iowa	Date and Year	Wis.	Iowa
Oct. 29, 1894	44	0	Oct. 8, 1938	31	13	Oct. 30, 1954	7	13
Nov. 3, 1906	18	4	Oct. 28, 1939	13	19	Oct. 1, 1955	37	14
Nov. 2, 1907	6	5	Oct. 12, 1940	12	30	Oct. 13, 1956	7	13
Nov. 4, 1911	12	0	Oct. 18, 1941	23	0	Oct. 19, 1957	7	21
Nov. 23, 1912	28	10	Nov. 7, 1942	0	6	Oct. 18, 1958	9	20
Oct. 27, 1917	20	0	Oct. 2, 1943	7	5	Oct. 17, 1959	25	16
Nov. 15, 1924	7	21	Nov. 11, 1944	26	7	Oct. 15, 1960	21	28
Nov. 7, 1925	6	0	Nov. 3, 1945	27	7	Oct. 21, 1961	15	47
Nov. 13, 1926	20	10	Nov. 9, 1946	7	21	Oct. 20, 1962	42	14
Nov. 12, 1927	0	16	Nov. 8, 1947	46	14	Oct. 19, 1963	10	7
Nov. 17, 1928	13	0	Oct. 30, 1948	13	19	Oct. 17, 1964	31	21
Oct. 26, 1929	0	14	Nov. 12, 1949	35	13	Oct. 2, 1965	16	13
Oct. 8, 1932	34	0	Oct. 14, 1950	14	0			
Oct. 21, 1933	7	26	Nov. 17, 1951	34	7			
Oct. 16, 1937	13	6	Oct. 18, 1952	42	13		786	499
			Oct. 31, 1953	10	6		Wisconsin Won 28, Lost 15, Tied 0	



Devaney

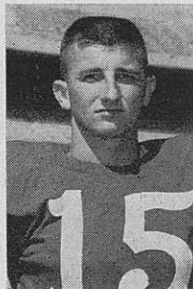

Churchich

GENERAL INFORMATION

School Founded in 1869
 Site: Lincoln, Nebraska
 Enrollment on Campus in 1965: 17,000
 Name of Stadium: Memorial
 Stadium Capacity: 52,4450
 Nickname: Cornhuskers
 Colors: Scarlet and Cream
 Head Coach: **Bob Devaney** (Alma, Mich. College '39—5th year—won 38, lost 6)
 1965 Record: W—10, L—1
 Athletic Director: **Tippy Dye**
 1966 Captain—To be named.
 Sports Information Director: **Don Bryant**
 Telephone: AC 402 477-8711, Ext. 2271

1965 RESULT:

Rush Pass

Wis.	0	0	0	0—0	54	283	(12 of 31—3 intc.)
Neb.	6	11	14	6—37	88	98	(7 of 17—2 intc.)

Nebraska Scoring: Tatman, 1 yard run with 10:20

NEBRASKA SERIES SCORES TO DATE

Date and Year	Wis.	Neb.	Oct. 9, 1965	0	37	Wisconsin Won 1, Lost 1
Nov. 2, 1901	18	0		18	37	

left in first period; Duda, 59 yard run with 10:05 left in second period; Wachholtz, 20 yard field goal with 0:22 left in the half; Solich, 29 yard pass from Duda with 4:39 left in third quarter; Winter, 1 yard run with 2:03 left in third quarter; Gregory, 13 yard run with 0:38 left in game. PAT: Wachholtz, 2, by placement; White, 1, pass from Duda—2 points.

LETTERMEN LOST (15)

OE: ***Tony Jeter**, Larry Casey; OT: ***Dennis Carlson**, ***Jim Brown**; C: Duncan Drum; QB: ***Fred Duda**; FB: ***Frank Solich**, Mike Worley; DE: Bill Haug; DT: ***Walt Barnes**, John Strohmeyer; LB: ***Mike Kennedy**, Jerry Murphy; DHB: ***Bill Johnson**, Ted Victor.

LETTERMEN RETURNING (33)

OE: Dennis Richnafsky; OT: Gary Brichacek, Bob Taucher; OG: ***LaVerne Allers**, ***Jim Osberg**, Jim McCord, Roger Kudrna; C: ***Kelly Petersen**, Bob Hill; QB: ***Bob Churchich**, Wayne Weber; HB: ***Ron Kirkland**, ***Harry Wilson**, Ben Gregory, Charles Winters, Ken Brunk; FB: Pete Tatman; DE: ***Jerry Patton**, ***Langston Coleman**, Ivan Zimmer; DT: ***Dick Czap**, Carel Stith; LB: ***Wayne Meylan**, ***Lynn Senkbeil**, Rick Coleman, Len Janik, Barry Alvarez, Al Kuehl; DHB: ***Kaye Carstens**, Dennis Thorell, ***Marv Mueller**, ***Larry Wachholtz**, Ron Poggemeyer.

TOP RETURNEES

Bob Churchich, QB; Harry Wilson, HB (672 yards rushing in 120 carries); LaVerne Allers, OG; Wayne Meylan, MG; Larry Wachholtz, DS (45 points scored; 2nd in nation with 452 yards on 31 punt returns in 1965).

NEWCOMERS TO WATCH

Dick Davis, FB; Tom Penney, OE.

*Indicates 1965 starter at position.

1965 RESULT:

Rush Pass

Wis.	7	7	0	7—21	150	79	(8 of 13—0 intc.)
N.W.	0	7	0	0—7	59	130	(12 of 30—3 intc.)

Northwestern Scoring: Donaldson, 17 yard pass from Boothe with 2:51 left in the half. PAT: Dickie, 1, by placement.

Wisconsin Scoring: Lager, 2 yard run with 2:06 left in first period; Lager, 3 yard run with 8:37 left in the half; Fritz, 4 yard pass from Burt with 14:26 left in the game. PAT: Kaye, 3, by placement.

LETTERMEN LOST (14)

OE: Dick Smith; OT: Jerry Oberdorf; OG: ***Jeff Brooke**, ***Tom Nunamaker**; C: ***Jim Haugsness**, Mike Shea; QB: Dave Milam; HB: ***Ron Rector**, Dean Dickie; DE: Tyke Nollman; DT: ***Jim Burns**, Tex Colaros; DG: ***Mike Beinor**; DHB: ***Mike Buckner**.

LETTERMEN RETURNING (23)

OE: ***Cas Banaszek**, ***Mike Donaldson**; OT: John Brlas; OG: ***Bruce Gunstra**, Ron Silver; C: Dennis Yanta; QB: ***Dennis Boothe**; HB: ***Woody Campbell**, Larry Gates; FB: ***Bob McKelvey**, Mike Bradburn; DE: ***John McCambridge**, ***Bob Tubbs**; DT: ***Ken Ramsey**, Sandy Smith; DG: Justin Ramp; LB: ***Phil Clark**, ***Bob Otterbacher**, Dennis Ciyne, Al Koranda, Ron Mied; DHB: ***Bob Hampton**, ***Tom Garretson**.

Coach's Quote—"We feel we made progress in spring practice in rebuilding the interior line, both offensively and defensively, but this still remains our biggest problem as we enter the 1966 season. If both (continued on page 28)

GENERAL INFORMATION

School Founded in 1851
 Site: Evanston, Ill.
 1965-66 Enrollment on Campus: 9,383
 Name of Stadium: Dyche (1926)
 Stadium Capacity: 55,000
 Team Nickname: Wildcats
 Colors: Purple and White
 Head Coach: **Alex Agase** (Illinois '47—3rd year—won 7, lost 12)
 1965 Record: W—4, L—6
 Athletic Director: **Stuart K. Holcomb**
 1966 Captain: To be named.
 Sports Information Director: **Walter Paulison**
 Telephone: AC 312 492-5307



Agase

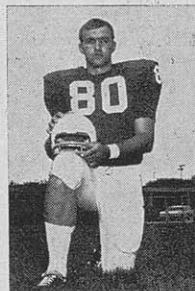

Banaszek

lines measure up, I feel we could be improved over last year."

TOP RETURNEES

Cas Banaszek, OE (57 catches in two seasons, nearing all-time Northwestern career record); Woody Campbell, HB; Bob McKelvey, FB (7th in Big Ten rushing with 432 yards in 132 rushes); Bruce Gunstra, OG; Ken Ramsey, DT; Phil Clark and Bob Otter-

bacher, linebackers; Dennis Boothe, QB (10th in conference passing on 38 of 87 for 440 yards and two TD's).

NEWCOMERS TO WATCH

Chico Kurazawski, HB; Bob Olson, HB; Dick Emerich, FB; Tom Ziolkowski, DT.

*Indicates 1965 starter at position.

NORTHWESTERN SERIES SCORES TO DATE

Date and Year	Wis.	NU	Date and Year	Wis.	NU	Date and Year	Wis.	NU
Nov. 26, 1890	10	22	Oct. 12, 1929	0	7	Oct. 27, 1951	41	0
Oct. 31, 1891	0	0	Nov. 15, 1930	7	20	Nov. 8, 1952	24	20
Nov. 29, 1891	40	0	Nov. 3, 1934	0	7	Nov. 7, 1953	34	13
Nov. 19, 1892	26	6	Nov. 16, 1935	13	32	Nov. 6, 1954	34	13
Nov. 24, 1892	20	6	Nov. 7, 1936	18	26	Nov. 5, 1955	41	14
Sept. 21, 1895	12	6	Oct. 30, 1937	6	14	Nov. 10, 1956	7	17
Nov. 26, 1896	6	6	Nov. 5, 1938	20	13	Nov. 9, 1957	41	12
Nov. 25, 1897	22	0	Oct. 21, 1939	7	13	Nov. 8, 1958	17	13
Nov. 24, 1898	47	0	Oct. 19, 1940	7	27	Nov. 7, 1959	24	19
Oct. 14, 1899	38	0	Oct. 11, 1941	14	41	Nov. 5, 1960	0	21
Nov. 8, 1902	51	0	Nov. 14, 1942	20	19	Nov. 11, 1961	29	10
Nov. 21, 1903	6	6	Nov. 6, 1943	0	41	Nov. 10, 1962	37	6
Oct. 30, 1909	21	11	Sept. 30, 1944	7	6	Nov. 9, 1963	17	14
Oct. 29, 1910	0	0	Nov. 10, 1945	14	28	Nov. 7, 1964	13	17
Oct. 28, 1911	28	3	Oct. 5, 1946	0	28	Oct. 16, 1965	21	7
Oct. 12, 1912	56	0	Nov. 1, 1947	29	0			
Oct. 18, 1919	10	6	Nov. 6, 1948	7	16			
Oct. 16, 1920	27	7	Nov. 5, 1949	14	6			
Oct. 15, 1921	27	0	Oct. 28, 1950	14	13			
							1024	632
							Wisconsin Won 32, Lost 17	
							Tied 4	

October 22

1965 RESULT

Wis. 3 0 7 0-10 128 111 (12 of 26-1 intc.)
OSU 0 17 0 3-20 153 46 (6 of 12-0 intc.)

Ohio State Scoring: Sander, 2 yard run with 12:29 left in second quarter; Sander, 1 yard plunge with 7:06 left in second period; Funk, 19 yard field goal with 0:52 left in second period; Funk, 44 yard field goal with 9:56 left in game. PAT: Funk, 2, by placement.

Wisconsin Scoring: Pinnow, 35 yard field goal with 12:28 left in first quarter; Jung, 12 yard pass from Burt with 1:27 left in third quarter. PAT: Kaye, 1, by placement.

LETTERMEN LOST (14)

OE: *Greg Lashutka; OT: *Dick Anderson, *Doug Van Horn; OG: Ted Andrick; QB: *Don Unverferth; HB: *Tom Barrington; FB: *Willard Sander, Nelson Adderly; KI: Bob Funk; MG: *Bill Ridder; LB: *Tom Bugel, *Ike Kelley; DT: Larry Snyder; DHB: Dick Richley.

LETTERMEN RETURNING (20)

OE: *Billy Anders; OT: Mike Current, Asbury Burgin, Don Dwyer; OG: Bill Eachus; C: *Ray Pryor, Kim Anderson; OB: *Bo Rein, Rudy Hubbard, Will Thomas, Arnold Fontes, Paul Hudson, Wes Meindinger; DE: *Jim Baas; DT: Gary Miller; OG: *Dick Himes; LB: *John McCoy, *John Fill; HB: Sam Elliott; S: *Tom Portsmouth.

COACH'S QUOTE:

"Too many good seniors lost to rate 1966 team with last year's." (Editor's note: **Woody Hayes** called the Buckeyes 1965 senior class the finest in 15 years. Included were backs **Tom Barrington** (473 yards in 106 carries) and **Willard Sander** (449 yards in 104 carries) to rank 5th and 6th in conference rushing; quarterback **Don Unverferth** who placed 5th in passing (77 of 148 attempts for 861 yards and four touchdowns) and eighth in total offense; **Barrington** ranked fourth in punting on a 37.4 average and sixth in kick-off returns; **Sander** was 5th in conference scoring. Additional losses included All-American linebacker **Dwight Kelley** and linebacker **Tom Bugel**.

OHIO STATE

At Columbus

GENERAL INFORMATION

School Founded in 1873

Site: Columbus, Ohio

1965-66 Enrollment on Campus Endowment—38,500

Stadium Capacity: 81,109

Nickname: Buckeyes

Colors: Scarlet and Gray

Head Coach: **W. W. "Woody" Hayes** (Denison '35—16th season—won 97, lost 37, tied 7)

1965 Record: W—7, L—2

Athletic Director: **Richard C. Larkins**

1966 Team Captain: To be named.

Sports Information Director: **Wilbur E. Snypp**

Telephone: AC 614 293-6861



Hayes

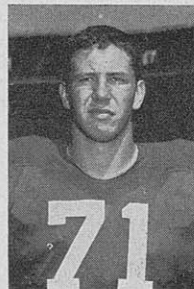

Himes

TOP RETURNEES

Bo Rein, offensive halfback (11th in pass receiving with 20 receptions for 248 yards and one touchdown); Dick Himes, OG; Ray Pryor (All-Big Ten center); and John Fill (All-Big Ten defensive halfback).

NEWCOMERS TO WATCH

Buckeyes have 42 sophomores on roster with spring finds being quarterback Bill Long; tackle Dave Foley, and halfback Leroy Peyton, a deceptive runner. Fullback Rudy Smith shows potential.

OHIO STATE SERIES SCORES TO DATE

Date and Year	Wis.	OSU	Date and Year	Wis.	OSU	Date and Year	Wis.	OSU
Nov. 8, 1913	12	0	Oct. 31, 1942	17	7	Oct. 26, 1957	13	16
Oct. 24, 1914	7	6	Oct. 14, 1944	7	20	Oct. 25, 1958	7	7
Oct. 23, 1915	21	0	Oct. 13, 1945	0	12	Oct. 24, 1959	12	3
Nov. 4, 1916	13	14	Oct. 12, 1946	20	7	Oct. 21, 1960	7	34
Nov. 10, 1917	3	16	Oct. 23, 1948	32	34	Oct. 28, 1961	21	30
Nov. 23, 1918	14	3	Oct. 22, 1949	0	21	Oct. 27, 1962	7	14
Nov. 15, 1919	0	3	Nov. 11, 1950	14	19	Oct. 26, 1963	10	13
Oct. 23, 1920	7	13	Oct. 13, 1951	6	6	Oct. 24, 1964	3	28
Nov. 1, 1930	0	0	Oct. 11, 1952	14	23	Oct. 23, 1965	10	20
Nov. 14, 1931	0	6	Oct. 24, 1953	19	20			
Oct. 29, 1932	7	7	Oct. 23, 1954	14	31		367	532
Nov. 18, 1933	0	6	Oct. 22, 1955	16	26			
Nov. 8, 1941	34	46	Oct. 27, 1956	0	21			

Wisconsin Won 7, Lost 24, Tied 4

October 29

MICHIGAN

At Madison



Elliott



Clancy

GENERAL INFORMATION

School Founded in 1817
 Site: Ann Arbor, Michigan
 1965-66 Enrollment on Campus: 28,381
 Name of Stadium: Michigan
 Stadium Capacity: 101,000
 Nickname: Wolverines
 Colors: Maize and Blue
 Head Coach: **Chalmers Elliott**
 (Michigan '48—7th season—won 33, lost 30, tied 2)
 1965 Record: W—4, L—6
 Athletic Director:
H. O. Crisler
 1966 Captain: **Jack Clancy**
 Sports Information Director:
Les Etter
 Telephone: AC 313 663-2411

ter; Sharpe, 1 yard run with 5:44 left in third quarter. PAT: Sygar, 6, by placement.

Wisconsin Scoring: Schumitsch, 83 yard kick off return with 5:28 left in third period; Boyajian, 6 yard run with 3:10 left in the game. PAT: Kaye, 2, by placement.

LETTERMEN LOST (17)

OE: *Steve Smith, Craig Kirby; OT: *Charlie Kines, *Tom Mack; OG: *Bill Keating; QB: *Wally Gabler, Pete Hollis; DE: *Jeff Hoyer, Tom Parkhill; DT: *Bill Yearby, Chuck Ruzicka; DG: *Dennis Flanagan, Floyd Day; LB: *Tom Cecchini; Gary Schick; DHB: *Dick Wells, Tom Brigstock.

LETTERMEN RETURNING (27)

OE: *Jack Clancy, Stan Kemp, Tom Pullen; OT: *Paul Johnson, Bill Hardy, Ray Phillips; OG: *Don Bailey, Henry Hanna; C: *Joe Dayton; QB: *Dick Vidmer; HB: *Jim Detweiler, *Carl Ward, Ernie Sharpe; FB: *Dave Fisher, Rim Radigan; DE: *Roger Rosema, Clayt Wilhite; DG: *Bob Mielke, Ken Wright; LB: *Frank Nunley, Paul D'Eramo, Dennis Morgan; DHB: *Mike Bass, *Rick Sygar, *Rick Volk, John Rowser, Louis Lee.

Coach's Quote—"I was pleased with spring practice. There still are problems to be solved—quarterback, some defensive line strengthening. Overall, the picture's fairly bright. If everybody comes through, and we escape injuries, we could have a good season."

TOP RETURNEES

Jack Clancy, OE (10th in nation with 52 receptions for 762 yards and 5 TD's); Carl Ward (4th in conference rushing with 475 yards in 76 carries) and Jim Detweiler, HB; Dave Fisher, FB (8th in conference rushing with 430 yards in 102 carries); and defensive backs Rick Sygar and Rick Volk (four interceptions returned 40 yards); Dick Williamson, DT; Frank Nunley, LB.

NEWCOMERS TO WATCH

Halfbacks Ron Johnson, George Hoey, and Tom Jobe; John Thomas, QB; Tom Stincic, DE.

*Indicates 1965 starter at position.

1965 RESULT:		Rush Pass	
Wis.	0 0 7 7—14	77	179 (17 of 30—0 intc.)
Mich.	14 21 15 0—50	361	152 (7 of 15—4 intc.)

Michigan Scoring: Clancy, 52 yard pass from Gabler with 13:21 left in first quarter; Gabler, 1 yard run with 0:28 left in first period; Sygar, 2 yard run with 12:05 left in first half; Fisher, 12 yard run with 7:40 left in second period; Gabler, 5 yard run with 1:39 left in first half; Safety, Burt recovered own fumble in end zone with 12:29 left in third period; Clancy, 26 yard pass from Sygar with 10:23 left in third quarter.

MICHIGAN SERIES SCORES TO DATE

Date and Year	Wis.	Mich.	Date and Year	Wis.	Mich.	Date and Year	Wis.	Mich.
Oct. 15, 1892	6	10	Oct. 25, 1924	0	21	Nov. 16, 1946	6	28
Nov. 4, 1893	34	18	Oct. 17, 1925	0	21	Nov. 15, 1947	6	40
Nov. 30, 1899	17	5	Nov. 6, 1926	0	37	Oct. 21, 1950	13	26
Nov. 1, 1902	0	6	Oct. 15, 1927	0	14	Oct. 31, 1959	19	10
Nov. 14, 1903	0	16	Oct. 27, 1928	7	0	Oct. 29, 1960	16	13
Oct. 29, 1904	0	28	Nov. 28, 1931	0	16	Nov. 3, 1962	34	12
Nov. 18, 1905	0	12	Nov. 10, 1934	10	0	Oct. 30, 1965	14	50
Nov. 12, 1921	7	7	Oct. 19, 1935	12	20			
Nov. 18, 1922	6	13	Nov. 13, 1943	0	27		210	470
Nov. 17, 1923	3	6	Nov. 18, 1944	0	14			

Wisconsin Won 7, Lost 19, Tied 1

1965 RESULT: Rush Pass
 Wis. 0 0 0 7-7 -6 137 (14 of 22-2 intc.)
 Purdue 14 3 21 7-45 253 91 (5 of 9-1 intc.)

Purdue Scoring: Kuzniewski, 1 yard run with 8:52 left in first quarter; Griese, 1 yard run with 6:22 left in first period; Griese, 27 yard field goal with 12:42 left in the half; Kuzniewski, 1 yard run with 12:09 left in third quarter; Griese, 1 yard run with 7:41 left in third period; Teter, 1 yard run with 3:31 left in third quarter; Mewha, 12 yard run with 7:49 left in game. PAT: Griese, 6, by placement.

Wisconsin Scoring: Fritz, 9 yard pass from Boyajian with 1:22 left in game. PAT: Kaye, 1, by placement.

LETTERMEN LOST (21)

OE: *Bob Hadrick, Jim Faflik, Dennis Pabich, Rick Boley; OT: Lou DeFilippo, *Bob Hopp, *Karl Singer; OG: *Sal Ciampi; C: *Larry Kaminski; QB: Doug Holcomb; HB: *Gordon Teter; FB: *Randy Minniar; DE: *Jim Long, Bill Roach; DT: *Jerry Shay; DG: Jim Hales, Tom Wiley; DHB: *Charley King, John Chura; FB: John Kuzniewski, Dave Ivlow.

LETTERMEN RETURNING (23)

OE: *Jim Beirne, Rich Ruble; OG: Jack Calcaterra, *Chuck Erlenbaugh; C: Pat Labus; QB: *Bob Griese; HB: *Jim Finley, Bob Hurst; FB: Dave Herrick; DE: *George Olion, *Bob Holmes; DT: *Lance Olssen, Mike Barnes, Fred Rafa; DG: *Pat Conley, Bob Sebeck; MG: *Bob Yunaska; HB: *George Catavolos, *John Charles, Lou Sims, Bob Corby, Dennis Cirbes.

Coach's Quote—"We hope to develop another strong defensive unit and to overcome offensive line weaknesses by time of first conference game. We feel Purdue has some outstanding personnel, although the team will not be as strong in reserve units as last autumn."

TOP RETURNEES

Bob Griese, QB (topped conference in total offense—1093 yards in 260 plays—and in passing with 96 completions in 178 attempts for 1097 yards and four touchdowns; ranked 12th nationally in total offense—1784 yards on 349 plays—and 7th in passing on 142 completions in 238 attempts for 1719 yards and 11 TD's (2nd in conference scoring with 53 points);

GENERAL INFORMATION

School Founded in 1874
 Site: West Lafayette, Ind.
 1965-66 Enrollment on Campus: 21,900
 Name of Stadium: Ross-Ade
 Stadium Capacity: 62,000
 Nickname: Boilermakers
 Colors: Old Gold and Black
 Head Coach: **Jack Mollenkopf** (Bowling Green, '31—11th season—won 51, lost 31, tied 9)
 1965 Record: W—7, L—2, T—1
 Athletic Director: **Guy J. (Red) Mackey**
 1966 Captain: (By game)
 Sports Information Director: **Karl Klages**
 Telephone: AC 317 92-2763



Mollenkopf

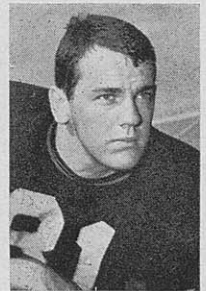

Beirne

Jim Beirne, OE (ranked 10th in conference with 20 receptions for 250 yards and two TD's); **George Olion**, DE; **Lance Olssen**, DT; **John Charles**, DHB; **Jim Finley**, HB (8th in conference pass receiving with 28 receptions for 351 yards and two TD's); **Lou Sims**, top-rated defensive halfback in 1965, switched to offense to take advantage of his speed; **Jack Calcaterra**, OT; **Pat Conley**, LB.

NEWCOMERS TO WATCH

Marion Griffin and Bob Dillingham, OE; Leroy Keyes, HB; Dave Connors, QB; Perry Williams, FB; Chuck Kyle, OG; Clanton King, OT.
 *Indicates 1965 starter at position.

PURDUE SERIES SCORES TO DATE

Date and Year	Wis.	Pur.	Date and Year	Wis.	Pur.	Date and Year	Wis.	Pur.
Oct. 19, 1892	4	32	Oct. 15, 1932	6	7	Nov. 4, 1950	33	7
Nov. 16, 1893	36	30	Oct. 28, 1933	0	14	Oct. 20, 1951	31	7
Oct. 15, 1894	0	1*	Oct. 20, 1934	0	14	Oct. 17, 1953	28	19
Nov. 17, 1906	29	5	Nov. 9, 1935	8	0	Oct. 16, 1954	20	6
Nov. 16, 1907	12	6	Oct. 10, 1936	14	35	Oct. 8, 1955	9	0
Nov. 19, 1912	41	0	Nov. 13, 1937	7	7	Oct. 20, 1956	6	6
Oct. 18, 1913	7	7	Oct. 22, 1938	7	13	Oct. 12, 1957	23	14
Oct. 17, 1914	14	7	Nov. 18, 1939	7	7	Oct. 11, 1958	31	6
Oct. 16, 1915	28	3	Oct. 26, 1940	14	13	Oct. 10, 1959	0	21
Oct. 24, 1925	7	0	Nov. 15, 1941	13	0	Oct. 8, 1960	24	13
Oct. 16, 1926	0	0	Oct. 24, 1942	13	0	Oct. 12, 1963	38	20
Oct. 22, 1927	12	6	Oct. 30, 1943	0	32	Oct. 10, 1964	7	28
Oct. 20, 1928	19	19	Nov. 4, 1944	0	35	Nov. 6, 1965	7	45
Nov. 2, 1929	0	13	Oct. 6, 1945	7	13			
Oct. 25, 1930	6	7	Nov. 2, 1946	24	20		645	565
Oct. 27, 1931	21	14	Sept. 27, 1947	32	14			

Wisconsin Won 24, Lost 15, Tied 6

1966 Wisconsin Football Travel Plans

Southern California at Los Angeles—September 24
 Squad will depart by United Airlines charter, Friday morning, September 23, arriving in Los Angeles in time for final workout that afternoon in Coliseum. Team headquarters will be Sheraton-West Hotel. Team will return to Madison by United Airlines charter immediately following game. **Game time is 8:00 p.m. PDT.**

Iowa at Iowa City—October 1
 Squad will depart by United Airlines charter, Friday afternoon, September 30, following final workout in Madison. Upon arrival at Cedar Rapids, Iowa, team will headquarter at Roosevelt Hotel. Team will return to Madison by United Airlines charter immediately following game. **Game time is 1:30 p.m. C.D.T.**



Elliott

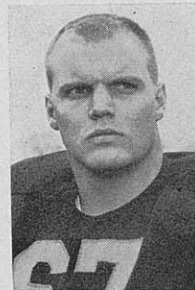

Anderson

GENERAL INFORMATION

School Founded in 1868
 Site: Champaign-Urbana, Ill.
 1965-66 Enrollment on Campus: 27,941
 Name of Stadium: Memorial (1923)
 Stadium Capacity: 71,227
 Team Nickname: Fighting Illini
 Colors: Orange and Blue
 Head Coach: **Pete Elliott** (Michigan '49—7th season—won 27, lost 28, tied 1)
 1965 Record: W—6, L—4
 1966 Co-Captains: **Kai Anderson and Bo Batchelder**
 Athletic Director: **Douglas R. Mills**
 Sports Information Director: **Charles Bellatti**
 Telephone: AC 217 333-1390

Price, 1 yard plunge with 0:34 left in third quarter; Bess, 1 yard dive with 10:03 left in game; Humay, 32 yard run with 5:58 left in game. PAT: Custardo, 6, by placement.

LETTERMEN LOST (15)

OT: *Ed Russell, Bob Petkus; OG: *Bill Allen; C: Ed Walsh; QB: *Fred Custardo; HB: *Sam Price; FB: *Jim Grabowski; DT: *Gary Eikman, *Dale Greco; LB: *Don Hansen, Steve Kimbell, *Bill Harper; DHB: *Dick Kee, Trenton Jackson, *Ron Acks.

LETTERMEN RETURNING (25)

OE: *Craig Timko, *John Wright; OT: *Willis Fields, Will Radell; OG: *Ron Guenther, Jerry Carbonari; C: *Kai Anderson; QB: Rich Erickson, Dean Volkman; HB: *Cyril Pinder, *Ron Bess; FB: Doug Harford; DE: *Bo Batchelder, *Ken Kmiec, *Dick Tate; DT: Dick Stone, Fred Harms; DG: *Al Waters, *Tom Smith, Larry Jordan; LB: Dave Timasula, Terry Miller; DHB: Bruce Sullivan, *Phil Knell, Mick Smith.

Coach's Quote—"We're far ahead of the situation at the same time last year. There are more veteran linemen available, especially on offense. This will be a pleasing ball club to watch with good backfield speed and good receiving."

TOP RETURNEES

John Wright, OE (paced conference receivers with 38 receptions for 561 yards and two scores; ranked 14th nationally with 47 catches for 755 yards and four TD's); **Bo Batchelder**, DE; **Cyril Pinder**, HB (second best rusher behind Jim Grabowski with 287 yards in 56 carries and seven touchdowns); **Kai Anderson**, C; **Ron Bess**, HB (112 yards in 41 carries and 38 points scored); **Doug Harford**, FB (133 yards in 22 carries).

NEWCOMERS TO WATCH

Bill Huston and Jesse Swift, HB; Rich Johnson, FB; Bob Naponic, QB; Mike Rogers and Mike Waitukaitis, T; Herschel Johnson, LB; Ralph Waldron, DHB.

*Indicates 1965 starter at position.

1965 RESULT:

	Rush		Pass	
Wis.	0	0	0	— 0 — 4
Ill.	7	7	23	14—51
				358 120 (7 of 12—1 intc.)

Illinois Scoring: Grabowski, 1 yard run with 1:44 left in first quarter; Grabowski, 51 yard run with 10:42 left in second period; Custardo, 31 yard field goal with 8:19 left in third period; Wright, 37 yard pass from Custardo with 6:40 left in third quarter; Price, 11 yard run with 2:45 left in third period;

ILLINOIS SERIES SCORES TO DATE

Date and Year	Wis.	Ill.	Date and Year	Wis.	Ill.	Date and Year	Wis.	Ill.
Oct. 26, 1895	10	10	Nov. 7, 1931	7	6	Nov. 13, 1954	27	14
Nov. 18, 1899	23	0	Nov. 5, 1932	20	12	Nov. 12, 1955	14	17
Nov. 24, 1900	27	0	Oct. 14, 1933	0	21	Nov. 17, 1956	13	13
Nov. 10, 1906	16	6	Nov. 17, 1934	7	3	Nov. 16, 1957	24	13
Oct. 26, 1907	4	15	Nov. 4, 1939	0	7	Nov. 15, 1958	31	12
Nov. 21, 1914	9	24	Nov. 2, 1940	13	6	Nov. 14, 1959	6	9
Nov. 13, 1915	3	17	Oct. 9, 1943	7	25	Nov. 12, 1960	14	35
Nov. 25, 1916	0	0	Oct. 20, 1945	7	7	Nov. 18, 1961	55	7
Oct. 20, 1917	0	7	Oct. 19, 1946	21	27	Nov. 17, 1962	35	6
Nov. 9, 1918	0	22	Oct. 2, 1948	20	16	Nov. 16, 1963	7	17
Oct. 25, 1919	14	10	Oct. 1, 1949	13	13	Nov. 14, 1964	0	29
Nov. 13, 1920	14	9	Oct. 7, 1950	7	6	Nov. 13, 1965	0	51
Oct. 22, 1921	20	0	Oct. 6, 1951	10	14			
Nov. 11, 1922	0	3	Oct. 4, 1952	20	6		552	531
Nov. 10, 1923	0	10	Nov. 14, 1953	34	7		Wisconsin Won 19, Lost 18, Tied 5	

1966 TRAVEL PLANS (continued)

Ohio State at Columbus, Ohio — October 22
 Squad will depart by United Airlines charter, Friday afternoon, October 21 following final workout in Madison. Team headquarters will be Arlington Arms Motel. Team will return to Madison by United Airlines charter immediately following game. **Game time is 1:30 p.m. EST.**

ILLINOIS at Champaign, Ill. — November 12
 Squad will depart by United Airlines charter, Friday afternoon, November 11 following final workout in Madison. Team headquarters will be Lincoln Lodge Motel. Team will return to Madison by United Airlines charter immediately following game. **Game time is 1:30 p.m. CST.**

CAPACITY OF BIG TEN STADIA

School	Name of Stadium	Capacity
Michigan	Michigan	101,001
Ohio State	Ohio	81,000
WISCONSIN	CAMP RANDALL	77,280
Mich. State	Spartan	76,000
Illinois	Memorial	71,227
Minnesota	Memorial	63,555
Purdue	Ross-Ade	62,000
Iowa	Iowa	60,150
Northwestern	Dyche	55,000
Indiana	Indiana	48,344

1965 RESULT:

	Wis.	0	7	0	0—7	53	186	(18 of 31—3 intc.)
Minn.	14	6	0	22—42	225	117	(6 of 13—2 intc.)	

Minnesota Scoring: Hankinson, 4 yard run with 8:30 left in first period; Brown, 37 yard pass from Hankinson with 1:20 left in first period; Peterson, 8 yard run with 1:51 left in first half; Peterson, 1 yard dive with 14:28 left in fourth quarter; Williams, 1 yard plunge with 6:26 left in final period; Whitlow, 6 yard pass from Wirtanen with 1:10 remaining in the game. PAT: Ramey, 4, by placement; Kramer, 1 yard pass from Hankinson.

Wisconsin Scoring: Fritz, 4 yard pass from Burt with 9:59 left in second period. PAT: Pinnow, 1, by placement.

LETTERMEN LOST (22)

OE: *Aaron Brown, *Kent Kramer; OT: *Jim Fulham, *Don Rosen; OG: *Paul Faust, *Randy Staten, Bill Dallmen; C: Dale Rucker; QB: *John Hankinson; HB: *Dave Colburn, Archie Givens, Lonnie Morgan; FB: Mel Henderson; DE: *Bob Bruggers, *John Rajala; DT: *Gale Gillingham, Jim Krause, DG: *Brian Callahan; DHB: *Stew Maples; S: Bill Bevan; PK: *Deryl Ramey; P: *Bruce Van De Walker.

LETTERMEN RETURNING (17)

OE: *Ken Last, Chet Anderson; OT: McKinley Boston; C: *Chuck Killian, Jim Barle; QB: Curtis Wilson; HB: Hubie Bryant, Dick Peterson, Ray Whitlow; FB: *Joe Holmberg; DE: John Williams; LB: *Gary Reiersen, *Tim Wheeler, *Jerry Newsom; DHB: *Tom Sakal, Dick Seitz; S: *Gordon Conde.

Coach's Quote—"We still had many problems in replacement to solve at the end of spring practice. We are still searching for our starting quarterback. We expect our running game to be improved over 1965."

TOP RETURNEES

Ken Last, OE (tied for seventh in conference pass receiving with 28 receptions for 450 yards and one score); **Chuck Killian**, C; **Tom Sakal**, DHB (set con-

GENERAL INFORMATION

School Founded in 1851
 Site: Minneapolis, Minn.
 1965-66 Enrollment on Campus: 38,403
 Name of Stadium: Memorial (1924)
 Stadium Capacity: 63,555
 Nickname: Gophers
 Colors: Maroon and Gold
 Head Coach: **Murray Warmath** (Tennessee '35—13th year—won 58, lost 49, tied 4)
 1965 Record: W—5, L—4, T—1
 Athletic Director: **Marshall W. Ryman**
 1966 Captain: **Chuck Killian**
 Sports Information Director: **Otis Dypwick**
 Telephone: AC 612 373-5236



Warmath

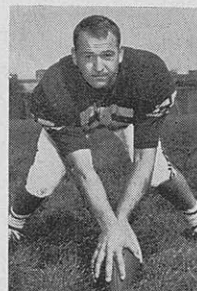

Killian

ference pace with four interceptions returned 108 yards); **Gordon Condo**, DS (ranked eighth in conference in punt returns with 8 for 38 yards); **Curt Wilson**, QB (ranked second in Big Ten kickoff returns with 12 for 264 yards).

NEWCOMERS TO WATCH

Dennis Cornell, FB; Dick Enderle, OG, LB; Merrill Forte, HB; Ezell Jones, OT; Bill Laakse, OG, LB; Charles Litten, OE; Bob Stein, OE; Mike Danielson, FB.

*Indicates 1965 starter at position.

MINNESOTA SERIES SCORES TO DATE

Date & Year	Wis.	Minn.	Date & Year	Wis.	Minn.	Date & Year	Wis.	Minn.
Nov. 15, 1890	0	63	Nov. 3, 1917	10	7	Nov. 20, 1943	13	25
Oct. 24, 1891	12	26	Nov. 16, 1918	0	6	Nov. 25, 1944	26	28
Oct. 29, 1892	4	32	Nov. 1, 1919	7	19	Nov. 24, 1945	26	12
Nov. 11, 1893	0	40	Nov. 6, 1920	3	0	Nov. 23, 1946	0	6
Nov. 17, 1894	6	0	Oct. 29, 1921	35	0	Nov. 22, 1947	0	21
Nov. 16, 1895	10	14	Nov. 4, 1922	14	0	Nov. 20, 1948	0	16
Nov. 15, 1896	6	0	Oct. 27, 1923	0	0	Nov. 19, 1949	6	14
Oct. 30, 1897	39	0	Oct. 18, 1924	7	7	Nov. 25, 1950	14	0
Oct. 29, 1898	29	0	Oct. 31, 1925	12	12	Nov. 24, 1951	30	6
Nov. 18, 1899	19	0	Oct. 30, 1926	10	16	Nov. 22, 1952	21	21
Nov. 3, 1900	5	6	Oct. 29, 1927	7	13	Nov. 21, 1953	21	21
Nov. 16, 1901	18	0	Nov. 24, 1928	0	6	Nov. 20, 1954	27	0
Nov. 15, 1902	0	11	Nov. 23, 1929	12	13	Nov. 19, 1955	6	21
Nov. 26, 1903	0	17	Nov. 22, 1930	14	0	Nov. 24, 1956	13	13
Nov. 12, 1904	0	28	Oct. 31, 1931	0	14	Nov. 23, 1957	14	6
Nov. 4, 1905	16	12	Nov. 12, 1932	20	13	Nov. 22, 1958	27	12
Nov. 23, 1907	17	17	Nov. 25, 1933	0	14	Nov. 21, 1959	11	7
Nov. 7, 1908	5	0	Nov. 24, 1934	3	6	Nov. 19, 1960	7	26
Nov. 13, 1909	6	34	Nov. 23, 1935	7	33	Nov. 25, 1961	23	21
Nov. 12, 1910	0	28	Nov. 21, 1936	0	24	Nov. 24, 1962	14	9
Nov. 18, 1911	6	6	Nov. 20, 1937	6	13	Nov. 23, 1963	0	14
Nov. 16, 1912	14	0	Nov. 19, 1938	0	21	Nov. 21, 1964	14	7
Nov. 1, 1913	3	21	Nov. 25, 1939	6	23	Nov. 20, 1965	7	42
Nov. 14, 1914	3	14	Nov. 23, 1940	13	22			
Nov. 20, 1915	3	20	Nov. 22, 1941	6	41			
Nov. 18, 1916	0	54	Nov. 21, 1942	20	6			
							752	1120

Wisconsin Won 26, Lost 41, Tied 8

Wisconsin's All-Time Football Series Record With All Opponents

WESTERN CONFERENCE TEAMS

(Includes games played before conference was established in 1896)

Series Started	Won	Lost	Tied	Opponent
1894	19	16	5	Chicago*
1895	19	18	5	Illinois
1907	14	4	1	Indiana
1894	28	15	0	Iowa
1892	7	19	1	Michigan
1913	6	7	0	Michigan State
1890	26	41	8	Minnesota
1890	32	17	4	Northwestern
1913	7	24	4	Ohio State
1892	24	15	6	Purdue
Totals	182	176	34	

*No longer in conference.

**Voted into conference in 1949.

WISCONSIN COLLEGES AND SCHOOLS

Series Started	W	L	T	Opponent
1889	16	1	0	Beloit College
1899	17	0	1	Lawrence College
1896	4	0	0	Madison High
1904	32	4	0	Marquette University
1901	1	0	0	Milwaukee Medical
1905	1	0	0	Northwestern College*
1903	1	0	0	Oshkosh Normal
1903	1	0	0	Osteopaths
1897	1	0	0	Platteville Normal
1898	5	0	0	Ripon College
1890	2	0	0	Whitewater Normal
Totals	81	5	1	

*At Watertown

WISCONSIN INDEPENDENTS

Series Started	W	L	T	Opponent
1897	3	1	0	Alumni
1889	0	1	0	Calumet Club (Milwaukee)
1905	1	0	0	Company I (Marinette)
1908	1	0	0	Freshmen
Totals	5	2	0	

SOUTHERN AND SOUTHWEST COLLEGES AND SCHOOLS

Series Started	W	L	T	Opponent
1962	1	0	0	N. Mexico St.
1928	1	0	0	Alabama
1912	1	0	0	Arkansas
1931	0	0	1	Auburn
1958	1	0	0	Miami (Fla.)
1952	2	0	0	Rice Institute
1939	0	1	0	Texas U.
Totals	6	1	1	

WESTERN AND PACIFIC COAST SCHOOLS

Series Started	W	L	T	Opponent
1946	1	3	0	California U.
1911	1	0	0	Colorado College
1953	0	5	0	Southern California
1938	1	2	0	U.C.L.A.
1959	2	0	0	Stanford
1960	0	1	0	Washington
1961	1	0	0	Oregon State
1961	1	0	0	Utah
Totals	7	11	0	

MIDWEST COLLEGES AND SCHOOLS

Series Started	W	L	T	Opponent
1895	1	0	0	Armour (Chicago)
1931	1	0	0	Bradley
1922	2	0	0	Carleton College
1900	1	0	0	Chicago P.&S.*
1893	1	2	0	Chicago Athletic Assn.
1936	1	0	0	Cincinnati University
1923	2	0	1	Coe College
1965	0	0	1	Colorado
1926	3	0	0	Cornell College (Iowa)
1898	1	0	0	Dixon (Ill.) College
1904	1	0	0	Drake University
1925	1	0	0	Franklin College (Ind.)
1895	4	0	0	Grinnell College
1916	1	0	0	Haskell Indians
1901	2	0	0	Hyde Park, Ill., High
1895	4	0	0	Iowa State College
1902	4	0	0	Kansas University
1964	1	0	0	Kansas State
1901	2	0	0	Knox College
1890	7	1	0	Lake Forest
1942	1	0	0	Missouri
1903	1	0	0	North Central (Ill.)**
1901	1	1	0	Nebraska
1928	2	0	0	North Dakota State
1906	2	0	0	North Dakota University
1900	6	8	2	Notre Dame
1896	4	0	0	Rush Medical College
1916	8	1	0	South Dakota State
1900	1	0	0	Upper Iowa U.
1963	1	0	0	Western Michigan
Totals	67	13	4	

*Physicians and Surgeons **At Naperville

EASTERN COLLEGES AND SCHOOLS

Series Started	W	L	T	Opponent
1896	0	1	0	Carlisle Indians (Pa.)
1929	1	0	0	Colgate University
1940	0	1	0	Columbia University
1945	1	1	0	Navy (U.S. Naval Acad.)
1930	2	2	0	Pennsylvania
1953	1	0	0	Penn State
1937	0	2	0	Pittsburgh
1941	0	1	0	Syracuse
1933	2	0	0	West Virginia
1899	1	2	0	Yale University
Totals	8	10	0	

SERVICE TEAMS

Series Started	W	L	T	Opponent
1918	1	2	0	Camp Grant, Ill.
1904	1	0	0	Fort Sheridan, Ill.
1942	1	1	1	Great Lakes, Ill.
Totals	3	3	1	

COMBINED SERIES TOTALS

Series	W	L	T	Opponent
Wisconsin	182	176	34	Western Conference
Wisconsin	81	5	1	Wisconsin Schools
Wisconsin	5	2	0	Wisconsin Independents
Wisconsin	67	13	4	Midwest Colleges & Schools
Wisconsin	8	10	0	Eastern Schools
Wisconsin	6	1	1	Southern-Southwest Schools
Wisconsin	7	11	0	Western Pacific Coast
Wisconsin	3	3	1	Service Teams
Totals	359	221	41	

Wisconsin Composite Season and Big Ten Records

Year	ENTIRE SEASON RECORD					CONFERENCE RECORD					Rank In Conf.
	W	L	T	Pts.	Opp.	W	L	T	Pts.	Opp.	
1889	0	2	0	0	31	---	---	---	---	---	---
1890	1	3	0	122	101	---	---	---	---	---	---
1891	3	1	1	98	34	---	---	---	---	---	---
1892	4	3	0	102	96	---	---	---	---	---	---
1893	4	2	0	112	110	---	---	---	---	---	---
1894	5	2	0	152	20	---	---	---	---	---	---
1895	5	2	1	144	71	---	---	---	---	---	---
1896	7	1	1	206	30	2	0	1	36	6	1st
1897	9	1	0	210	14	3	0	0	84	8	1st
1898	9	1	0	318	17	2	1	0	76	6	3rd
1899	9	2	0	264	33	4	1	0	97	22	2nd
1900	8	1	0	300	11	2	1	0	71	11	3rd*
1901	9	0	0	317	5	2	0	0	53	0	1st*
1902	6	3	0	228	39	1	3	0	51	28	6th
1903	6	3	1	305	67	0	3	1	12	54	8th*
1904	5	3	0	265	74	0	3	0	11	74	7th*
1905	8	2	0	226	28	1	2	0	16	28	5th
1906	5	0	0	78	15	3	0	0	63	15	1st*
1907	3	1	1	50	51	3	1	1	50	51	2nd
1908	5	1	0	101	39	2	1	0	33	18	3rd
1909	3	1	1	61	54	2	1	1	39	54	4th
1910	1	2	2	19	46	1	2	1	13	40	5th*
1911	5	1	1	111	14	2	1	1	46	14	3rd
1912	7	0	0	246	29	5	0	0	169	22	1st
1913	3	3	1	100	66	1	2	1	22	47	6th*
1914	4	2	1	102	51	2	2	1	33	51	4th*
1915	4	3	0	235	54	2	3	0	68	54	6th
1916	4	2	1	104	78	1	2	1	43	75	6th*
1917	4	2	1	85	30	3	2	0	51	30	3rd*
1918	3	3	0	42	44	1	2	0	14	31	7th
1919	5	2	0	91	41	3	2	0	41	41	4th*
1920	6	1	0	141	29	4	1	0	54	29	2nd
1921	5	1	1	141	13	3	1	1	89	10	4th
1922	4	2	1	101	22	2	2	1	40	16	4th
1923	3	3	1	89	32	1	3	1	61	29	7th
1924	2	3	3	66	94	0	2	2	14	49	10th
1925	6	1	1	131	50	3	1	1	45	40	2nd*
1926	5	2	1	122	72	3	2	1	71	72	5th
1927	4	4	0	96	75	1	4	0	19	61	9th*
1928	7	1	1	163	38	3	1	1	64	25	2nd
1929	4	5	0	88	78	1	4	0	32	53	10th
1930	6	2	1	227	40	2	2	1	61	27	4th*
1931	5	4	1	105	110	3	3	0	40	63	6th
1932	6	1	1	151	48	4	1	1	105	46	3rd
1933	2	5	1	54	79	0	5	1	10	73	8th*
1934	4	4	0	48	84	2	3	0	17	58	5th*
1935	1	7	0	53	171	1	4	0	47	98	9th*
1936	2	6	0	95	144	0	4	0	38	92	8th*
1937	4	3	1	103	61	2	2	1	59	40	4th*
1938	5	3	0	111	93	3	2	0	64	60	5th*
1939	1	6	1	54	113	0	5	1	33	83	9th*
1940	4	4	0	125	134	3	3	0	86	108	4th*
1941	3	5	0	144	208	3	3	0	117	153	5th
1942**	8	1	1	149	68	4	1	0	70	38	2nd
1943	1	9	0	41	282	1	6	0	27	189	8th
1944	3	6	0	112	180	2	4	0	66	110	7th
1945	3	4	2	128	128	2	3	1	81	79	6th
1946	4	5	0	140	144	2	5	0	78	137	8th
1947	5	3	1	171	156	3	2	1	120	96	2nd
1948	2	7	0	126	193	1	5	0	79	136	9th
1949	5	3	1	207	129	3	2	1	98	81	4th
1950	6	3	0	137	97	5	2	0	109	71	2nd*
1951	7	1	1	196	53	5	1	1	158	40	2nd
1952	6	3+	1	228	150	4	1	1	158	97	1st*
1953	6	2	1	179	110	4	1	1	146	86	3rd
1954	7	2	0	200	98	5	2	0	135	77	2nd*
1955	4	5	0	172	166	3	4	0	123	119	6th
1956	1	5	3	93	129	0	4	3	46	116	9th
1957	6	3	0	234	122	4	3	0	129	103	4th*
1958	7	1	0	201	77	5	1	1	131	77	2nd
1959	7	3+	0	165	149	5	2	0	97	85	1st
1960	4	5	0	148	183	2	5	0	89	170	9th
1961	6	3	0	179	158	4	3	0	149	138	5th
1962	8	2+	0	322	130	6	1	0	199	68	1st
1963	5	4	0	150	124	3	4	0	95	115	5th*
1964	3	6	0	98	190	2	5	0	74	152	7th*
1965	2	7	1	81	291	2	5	0	75	228	7th*
TOTALS	359	221	41	11,070	6,659	169	165	32	4,890	4,622	

*Indicates share of position.

**Rated national champions by Helms Foundation.

+Including Rose Bowl game.

Date and Score of Every Wisconsin Football Game Played 1889 - 1905

Date	Played at	Wis.	Opp.
1889 (0-2)			
Captain: Charles Mayer		Coach: Alvin Kletsch	
Nov. 23	Milwaukee	0	Calumet Club 27
Dec. 14	Beloit	0	Beloit 4
1890 (1-3)			
Captain: James Kerr		Coach: Ted Mestre (Yale)	
Nov. 1	Madison	106	Whitewater Normal 0
Nov. 15	Minneapolis	0	Minnesota 63
Nov. 22	Madison	6	Lake Forest 16
Nov. 26	Milwaukee	10	Northwestern 22
1891 (3-1-1)			
Captain: E. H. Ahara		Coach: Herb Alward (Harvard)	
Oct. 17	Beloit	40	Beloit 4
Oct. 24	Minneapolis	12	Minnesota 26
Oct. 31	Milwaukee	0	Northwestern 0
Nov. 14	Madison	6	Lake Forest 4
Nov. 29	Milwaukee	40	Northwestern 4
1892 (4-3)			
Captain: J. D. Freeman		Coach: Crawford (Yale)	
Oct. 1	Madison	32	Beloit 4
Oct. 15	Madison	6	Michigan 10
Oct. 19	Lafayette	4	Purdue 32
Oct. 22	Milwaukee	10	Lake Forest 6
Oct. 29	Madison	4	Minnesota 32
Nov. 19	Evanston	26	Northwestern 6
Nov. 24	Milwaukee	20	Northwestern 6
1893 (4-2)			
Captain: T. U. Lyman		Coach: Parke H. Davis (Princeton)	
Oct. 14	Milwaukee	22	Chicago Athletic Ass'n 0
Oct. 21	Madison	24	Lake Forest 0
Oct. 28	Madison	18	Beloit 0
Nov. 4	Ann Arbor	18	Michigan 18
Nov. 11	Minneapolis	0	Minnesota 40
Nov. 16	Madison	36	Purdue 30
1894 (5-2)			
Captain: T. U. Lyman		Coach: H. O. Stickney (Harvard)	
Oct. 6	Madison	22	Chicago Athletic Ass'n 4
Oct. 15	Lafayette	F	Purdue *W
Oct. 20	Chicago	30	Chicago University 0
Oct. 27	Chicago	4	Chicago Athletic Ass'n 16
Oct. 29	Madison	44	Iowa 0
Nov. 3	Beloit	46	Beloit 0
Nov. 17	Madison	6	Minnesota **0
*Referee forfeited game to Purdue.			
**Daily Cardinal extra on red paper.			
1895 (5-2-1)			
Captain: J. R. Richards		Coach: H. O. Stickney	
Sept. 21	Milwaukee	12	Northwestern 6
Sept. 30	Madison	28	Iowa State 6
Oct. 5	Madison	32	Armour 4
Oct. 12	Madison	26	Lake Forest* 5
Oct. 19	Madison	14	Grinnell 4
Oct. 26	Madison	10	Illinois 10
Nov. 2	Chicago	12	Chicago 22
Nov. 16	Minneapolis	10	Minnesota 14
*Also used Rush Medical College players.			
1896 (7-1-1)			
Captain: J. R. Richards		Coach: Phil King (Princeton)	
Oct. 10	Madison	34	Lake Forest 0
Oct. 14	Madison	18	Madison High 0
Oct. 17	Madison	50	Rush Medical 0
Oct. 24	Madison	54	Grinnell 6
Oct. 31	Beloit	6	Beloit 0
Nov. 7	Madison	24	Chicago 0
Nov. 21	Madison	6	Minnesota 0
Nov. 26	Evanston	6	Northwestern 6
Dec. 19	Chicago*	8	Carlisle Indians 18
*Played at night in Chicago Coliseum.			
1897 (9-1)			
Captain: J. P. Riordan		Coach: Phil King	
Oct. 2	Madison	30	Lake Forest 0
Oct. 6	Madison	8	Madison High* 0
Oct. 9	Madison	28	Rush Medical 0
Oct. 16	Madison	20	Platteville Normal 0
Oct. 23	Madison	29	Madison High 0
Oct. 30	Minneapolis	39	Minnesota 0
Nov. 6	Madison	11	Beloit 0
Nov. 13	Chicago	23	Chicago 8
Nov. 20	Madison	0	Alumni 6
Nov. 25	Evanston	22	Northwestern 0
*Called at end of first half because of rain.			
1898 (9-1)			
Captain: Pat J. O'Dea		Coach: Phil King	
Oct. 1	Madison	52	Ripon 0
Oct. 5	Madison	21	Madison High 0

Date	Played at	Wis.	Opp.
Oct. 8	Madison	76	Dixon (Ill.) College 0
Oct. 15	Madison	42	Rush Medical 0
Oct. 22	Milwaukee	17	Beloit 0
Oct. 29	Madison	29	Minnesota 0
Nov. 5	Madison	12	Alumni 11
Nov. 12	Chicago	0	Chicago 6
Nov. 19	Madison	22	Whitewater Normal 0
Nov. 24	Evanston	47	Northwestern 0
1899 (9-2)			
Captain: Pat J. O'Dea		Coach: Phil King	
Sept. 30	Madison	45	Lake Forest 0
Oct. 6	Milwaukee	36	Beloit 0
Oct. 14	Madison	38	Northwestern 0
Oct. 21	New Haven	0	Yale 6
Oct. 28	Madison	11	Rush Medical 0
Nov. 4	Madison	17	Alumni 5
Nov. 11	Milwaukee	23	Illinois 0
Nov. 18	Minneapolis	19	Minnesota 0
Nov. 25	Madison	58	Lawrence 0
Nov. 30*	Chicago	17	Michigan 5
Dec. 9	Madison	0	Chicago 17
*Thanksgiving Day.			
1900 (8-1)			
Captain: A. Chamberlain		Coach: Phil King	
Sept. 29	Madison	50	Ripon 0
Oct. 6	Madison	5	Physicians & Surgeons* 0
Oct. 13	Milwaukee	11	Beloit 0
Oct. 20	Madison	64	Upper Iowa 0
Oct. 27	Madison	45	Grinnell 0
Nov. 3	Minneapolis	5	Minnesota 6
Nov. 10	Madison	54	Notre Dame 0
Nov. 17	Chicago	39	Chicago 5
Nov. 24	Madison	27	Illinois 0
*Chicago.			
1901 (9-0)			
Captain: Art Curtis		Coach: Phil King	
Sept. 28	Madison	26	Milwaukee Medical 0
Oct. 5	Madison	62	Hyde Park (Ill.) H.S. 0
Oct. 12	Milwaukee	40	Beloit 0
Oct. 19	Madison	23	Knox 5
Oct. 26	Madison	50	Kansas 0
Nov. 2	Milwaukee	18	Nebraska 0
Nov. 9	Madison	45	Iowa State 0
Nov. 16	Minneapolis	18	Minnesota 0
Nov. 28	Chicago	35	Chicago 0
1902 (6-3)			
Captain: William Juneau		Coach: Phil King	
Sept. 27	Madison	11	Lawrence 0
Oct. 4	Madison	24	Hyde Park (Ill.) H.S. 5
Oct. 11	Madison	52	Lawrence 0
Oct. 18	Milwaukee	52	Beloit 6
Oct. 25	Madison	38	Kansas 0
Nov. 1	Chicago	0	Michigan 6
Nov. 8	Madison	51	Northwestern 0
Nov. 15	Minneapolis	0	Minnesota 11
Nov. 27	Chicago	0	Chicago 11
1903 (6-3-1)			
Captain: Allan Abbott		Coach: Art Curtis (Wis.)	
Oct. 3	Madison	28	North Central* 0
Oct. 10	Madison	40	Lawrence 7
Oct. 17	Madison	87	Beloit 0
Oct. 21	Madison	32	Osteopaths 0
Oct. 24	Madison	54	Knox 6
Oct. 31	Madison	6	Chicago 15
Nov. 7	Madison	52	Oshkosh Normal 0
Nov. 14	Ann Arbor	0	Michigan 16
Nov. 21	Chicago	6	Northwestern 6
Nov. 26	Minneapolis	0	Minnesota 17
*At Naperville, Ill.			
1904 (5-3)			
Captain: James I. Bush		Coach: Art Curtis (Wis.)	
Oct. 1	Madison	45	Fort Sheridan 0
Oct. 8	Madison	33	Marquette 0
Oct. 15	Milwaukee	58	Notre Dame 0
Oct. 22	Madison	82	Drake 0
Oct. 29	Madison	0	Michigan 28
Nov. 5	Madison	36	Beloit 0
Nov. 12	Minneapolis	0	Minnesota 28
Nov. 24	Chicago	11	Chicago 18
1905 (8-2)			
Captain: E. Vanderboom		Coach: Phil King (Prince.)	
Sept. 23	Marinette	16	Co. I. Marinette 0
Sept. 30	Madison	49	Northwestern College* 0
Oct. 4	Madison	29	Marquette 0
Oct. 7	Madison	34	Lawrence 0
Oct. 14	Milwaukee	21	Notre Dame 0
Oct. 21	Madison	0	Chicago 4
Oct. 28	Madison	17	Alumni 0
Nov. 4	Minneapolis	16	Minnesota 12
Nov. 11	Madison	44	Beloit 0
Nov. 18	Ann Arbor	0	Michigan 12
*At Watertown, Wis.			

Date and Score of Every Wisconsin Football Game Played 1906 - 1925

Date	Played at	Wis.	Opp.
1906 (5-0)			
Captain: W. A. Gelbach		Coach: Dr. C. P. Hutchins (Syracuse)	
Oct. 13	Madison	5	Lawrence 0
Oct. 20	Madison	10	North Dakota U. 0
Nov. 3	Madison	18	Iowa 4
Nov. 10	Champaign	16	Illinois 6
Nov. 17	Madison	29	Purdue 5
1907 (3-1-1)			
Captain: John Messmer		Coach: Dr. C. P. Hutchins (Syracuse)	
Oct. 26	Madison	4	Illinois 15
Nov. 2	Iowa City	6	Iowa 5
Nov. 9	Madison	11	Indiana 8
Nov. 16	Lafayette	12	Purdue 6
Nov. 23	Madison	17	Minnesota 17
1908 (5-1)			
Captain: Harlan Rogers		Coach: J. A. 'Tom' Barry (Brown)	
Oct. 10	Madison	35	Lawrence 0
Oct. 17	Bloomington	16	Indiana 0
Oct. 24	Madison	24	Freshmen 15
Oct. 31	Madison	9	Marquette 6
Nov. 7	Minneapolis	5	Minnesota 0
Nov. 21	Madison (HC)	12	Chicago 18
1909 (3-1-1)			
Captain: Jack W. Wilce		Coach: J. A. "Tom" Barry	
Oct. 9	Madison	22	Lawrence 0
Oct. 23	Madison	6	Indiana 3
Oct. 30	Evanston	21	Northwestern 11
Nov. 13	Madison (HC)	6	Minnesota 34
Nov. 20	Chicago	6	Chicago 6
1910 (1-2-2)			
Captain: J. P. Dean		Coach: J. A. "Tom" Barry	
Oct. 8	Madison	6	Lawrence 6
Oct. 22	Indianapolis	3	Indiana 12
Oct. 29	Madison	0	Northwestern 0
Nov. 12	Minneapolis	0	Minnesota 28
Nov. 19	Madison (HC)	10	Chicago 0
1911 (5-1-1)			
Captain: A. L. Buser		Coach: J. R. Richards (Wisconsin)	
Oct. 7	Madison	15	Lawrence 0
Oct. 14	Madison	24	Ripon 0
Oct. 21	Madison	26	Colorado College 0
Oct. 28	Evanston	28	Northwestern 3
Nov. 4	Madison	12	Iowa 0
Nov. 18	Madison (HC)	6	Minnesota 6
Nov. 25	Chicago	0	Chicago 5
1912 (7-0)			
Captain: M. E. Hoefel		Coach: Wm. Juneau (Wis.)	
Oct. 5	Madison	13	Lawrence 0
Oct. 12	Madison	56	Northwestern 0
Oct. 19	Madison	41	Purdue 0
Nov. 2	Madison (HC)	30	Chicago 12
Nov. 9	Madison	64	Arkansas 7
Nov. 16	Minneapolis	14	Minnesota 0
Nov. 23	Iowa City	28	Iowa 10
1913 (3-3-1)			
Captain: Al Tanberg		Coach: Wm. Juneau (Wis.)	
Oct. 4	Madison	58	Lawrence 7
Oct. 11	Madison	13	Marquette 0
Oct. 18	Lafayette	7	Purdue 7
Oct. 25	Madison	7	Michigan State 12
Nov. 1	Madison (HC)	3	Minnesota 21
Nov. 8	Madison	12	Ohio State 0
Nov. 22	Chicago	0	Chicago 19
1914 (4-2-1)			
Captain: R. M. Keeler		Coach: Wm. Juneau (Wis.)	
Oct. 3	Madison	21	Lawrence 0
Oct. 10	Madison	48	Marquette 0
Oct. 17	Madison	14	Purdue 7
Oct. 24	Columbus	7	Ohio State 6
Oct. 31	Madison (HC)	0	Chicago 0
Nov. 14	Minneapolis	3	Minnesota 14
Nov. 21	Madison	9	Illinois 24
1915 (4-3)			
Captain: Howard Buck		Coach: Wm. Juneau (Wis.)	
Oct. 2	Madison	82	Lawrence 0
Oct. 9	Madison	85	Marquette 0
Oct. 16	Lafayette	28	Purdue 3
Oct. 23	Madison	21	Ohio State 0
Oct. 30	Chicago	13	Chicago 14
Nov. 13	Champaign	3	Illinois 17
Nov. 20	Madison (HC)	3	Minnesota 20
1916 (4-2-1)			
Captain: Paul Meyers		Coach: Paul Withington (Harvard)	
Oct. 7	Madison	20	Lawrence 0
Oct. 14	Madison	28	South Dakota State 3
Oct. 21	Madison	13	Haskell 0
Oct. 28	Madison (HC)	30	Chicago 7

Date	Played at	Wis.	Opp.
Nov. 4	Columbus	13	Ohio State 14
Nov. 18	Minneapolis	0	Minnesota 54
Nov. 25	Madison	0	Illinois 0
1917 (4-2-1)			
Captain: Howard Hancock		Coach: John R. Richards (Wisconsin)	
Oct. 6	Madison	34	Beloit 0
Oct. 13	Madison	0	Notre Dame 0
Oct. 20	Champaign	0	Illinois 7
Oct. 27	Madison	20	Iowa 0
Nov. 3	*Madison (HC)	10	Minnesota 7
Nov. 10	Madison	3	Ohio State 16
Nov. 24	Chicago	18	Chicago 0
*First game played in new Camp Randall Stadium.			
1918 (3-3)			
Captain: F. Mann		Coach: Guy Lowman (Wisconsin)	
Oct. 26	Madison	0	Camp Grant 7
Nov. 2	Madison	21	Beloit 0
Nov. 9	Madison (HC)	0	Illinois 22
Nov. 16	Minneapolis	0	Minnesota 6
Nov. 23	Columbus	14	Ohio State 3
Nov. 28	*Madison	7	Michigan State 6
*Thanksgiving Day.			
1919 (5-2)			
Captain: C. H. Carpenter		Coach: J. Richards (Wis.)	
Oct. 4	Madison	37	Ripon 0
Oct. 11	Madison	13	Marquette 0
Oct. 18	Evanston	10	Northwestern 6
Oct. 25	Champaign	14	Illinois 10
Nov. 1	Madison (HC)	7	Minnesota 19
Nov. 15	Madison	0	Ohio State 3
Nov. 22	Chicago	10	Chicago 3
1920 (6-1)			
Captain: Frank L. Weston		Coach: J. Richards (Wis.)	
Oct. 2	Madison	60	Lawrence 0
Oct. 9	Madison	27	Michigan State 0
Oct. 16	Madison	27	Northwestern 7
Oct. 23	Columbus	7	Ohio State 13
Nov. 6	Minneapolis	3	Minnesota 0
Nov. 13	Madison (HC)	14	Illinois 9
Nov. 20	Chicago	3	Chicago 0
1921 (5-1-1)			
Captain: Guy M. Sundt		Coach: J. Richards (Wis.)	
Oct. 1	Madison	28	Lawrence 0
Oct. 8	Madison	24	South Dakota State 3
Oct. 15	Evanston	27	Northwestern 0
Oct. 22	Champaign	20	Illinois 0
Oct. 29	Madison (HC)	35	Minnesota 0
Nov. 12	Madison	7	Michigan 7
Nov. 19	Chicago	3	Chicago 3
1922 (4-2-1)			
Captain: Rollie Williams		Coach: J. Richards (Wis.)	
Oct. 7	Madison	41	Carleton 0
Oct. 14	Madison	20	South Dakota State 6
Oct. 21	Madison	20	Indiana 0
Nov. 4	Minneapolis	14	Minnesota 0
Nov. 11	Madison (HC)	0	Illinois 3
Nov. 18	Ann Arbor	6	Michigan 13
Nov. 25	Chicago	0	Chicago 0
1923 (3-3-1)			
Captain: Marty P. Below		Coach: Jack J. Ryan (Dartmouth)	
Oct. 6	Madison	7	Coe College 3
Oct. 13	Madison	21	Michigan State 0
Oct. 20	Bloomington	52	Indiana 0
Oct. 27	Madison (HC)	0	Minnesota 0
Nov. 10	Champaign	0	Illinois 10
Nov. 17	Madison	3	Michigan 6
Nov. 24	Chicago	6	Chicago 13
1924 (2-3-3)			
Captain: Jack Harris		Coach: Jack Ryan (Dart.)	
Sept. 27	Madison	25	North Dakota 0
Oct. 4	Madison	17	Iowa State 0
Oct. 11	Madison	7	Coe College 0
Oct. 18	Madison	7	Minnesota 7
Oct. 25	Ann Arbor	0	Michigan 21
Nov. 8	Madison	3	Notre Dame 38
Nov. 15	Madison (HC)	7	Iowa 21
Nov. 22	Chicago	0	Chicago 0
1925 (6-1-1)			
Captain: Steve Polaski		Coach: George Little (Ohio Wesleyan)	
Oct. 3	Madison	30	Iowa State 0
Oct. 10	Madison	35	Franklin College 0
Oct. 17	Madison (HC)	0	Michigan 21
Oct. 24	Madison	7	Purdue 0
Oct. 31	Minneapolis	12	Minnesota 12
Nov. 7	*Iowa City	6	Iowa 0
Nov. 14	Madison	21	Michigan State 10
Nov. 21	Chicago	20	Chicago 7
*Played in raging blizzard.			

Date and Score of Every Wisconsin Football Game Played 1926 - 1941

Date	Played at	Wis.	Opp.
1926 (5-2-1)			
Captain: Doyle Harmon		Coach: Geo. Little	
Oct. 2	Madison	38	Cornell College 0
Oct. 9	Madison	13	Kansas 0
Oct. 16	Lafayette	0	Purdue 0
Oct. 23	Madison	27	Indiana 2
Oct. 30	Madison	10	Minnesota 16
Nov. 6	Ann Arbor	0	Michigan 37
Nov. 13	Madison (HC)	20	Iowa 10
Nov. 20	Chicago	14	Chicago 7

Date	Played at	Wis.	Opp.
1927 (4-4)			
Captain: Ed J. Crofoot		Coach: G. Thistlethwaite (Earlham)	
Oct. 1	Madison	31	Cornell College 6
Oct. 8	Lawrence	26	Kansas 6
Oct. 15	Madison	0	Michigan 14
Oct. 22	Madison	12	Purdue 6
Oct. 29	Minneapolis	7	Minnesota 13
Nov. 5	Madison	20	Grinnell 2
Nov. 12	Madison (HC)	0	Iowa 16
Nov. 19	Chicago	0	Chicago 12

Date	Played at	Wis.	Opp.
1928 (7-1-1)			
Captain: Rube Wagner		Coach: Thistlethwaite	
Oct. 6	Madison	22	Notre Dame 6
Oct. 13*	Madison	49	Cornell College 0
Oct. 13*	Madison	13	North Dakota State 7
Oct. 20	Lafayette	19	Purdue 19
Oct. 27	Ann Arbor	7	Michigan 0
Nov. 3	Madison	15	Alabama 0
Nov. 10	Madison (HC)	25	Chicago 0
Nov. 17	Iowa City	13	Iowa 0
Nov. 24	Madison	0	Minnesota 6

Date	Played at	Wis.	Opp.
1929 (4-5)			
Captain: John Parks		Coach: Thistlethwaite	
Sept. 28*	Madison	22	Ripon 0
Sept. 28*	Madison	21	South Dakota State 0
Oct. 5	Madison	13	Colgate 6
Oct. 12	Madison	0	Northwestern 7
Oct. 19	Chicago**	0	Notre Dame 19
Oct. 26	Madison (DD)	0	Iowa 14
Nov. 2	Madison (HC)	0	Purdue 13
Nov. 9	Chicago	20	Chicago 6
Nov. 23	Minneapolis	12	Minnesota 13

Date	Played at	Wis.	Opp.
1930 (6-2-1)			
Captain: Milt Gantenbein		Coach: Thistlethwaite	
Oct. 4	*Madison	53	Lawrence 6
Oct. 4	*Madison	28	Carleton College 0
Oct. 11	Madison	34	Chicago 0
Oct. 18	Madison (HC)	27	Pennsylvania 0
Oct. 25	Lafayette	6	Purdue 7
Nov. 1	Columbus	0	Ohio State 0
Nov. 8	Madison	58	South Dakota State 7
Nov. 15	Evanston	7	Northwestern 20
Nov. 22	Madison	14	Minnesota 0

Date	Played at	Wis.	Opp.
1931 (5-4-1)			
Captain: Harold C. Smith		Coach: Thistlethwaite	
Oct. 3	*Madison	33	Bradley 6
Oct. 3	*Madison	12	North Dakota State 7
Oct. 10	Madison	7	Auburn 7
Oct. 17	Madison (DD)	21	Purdue 14
Oct. 24	Philadelphia	13	Pennsylvania 27
Oct. 31	Minneapolis	0	Minnesota 14
Nov. 7	Champaign	7	Illinois 6
Nov. 14	Madison (HC)	0	Ohio State 6
Nov. 21	Chicago	12	Chicago 7
Nov. 28	Ann Arbor	0	Michigan 16

Date	Played at	Wis.	Opp.
1932 (6-1-1)			
Captain: Gregory Kabat		Coach: Clarence Spears (Dartmouth)	
Oct. 1	Madison	7	Marquette 2
Oct. 8	Madison (DD)	34	Iowa 0
Oct. 15	Lafayette	6	Purdue 7
Oct. 22	Madison	39	Coe College 0
Oct. 29	Columbus	7	Ohio State 7
Nov. 5	Madison (HC)	20	Illinois 12
Nov. 12	Madison	20	Minnesota 13
Nov. 19	Chicago	18	Chicago 7

Date	Played at	Wis.	Opp.
1933 (2-5-1)			
Captain: Harold F. Smith		Coach: Clarence Spears	
Oct. 7	Madison	19	Marquette 0
Oct. 14	Champaign	0	Illinois 21
Oct. 21	Iowa City	7	Iowa 26
Oct. 28	Madison (HC)	0	Purdue 14

Date	Played at	Wis.	Opp.
Nov. 4	Chicago	0	Chicago 0
Nov. 11	Madison	25	West Virginia 6
Nov. 18	Madison	0	Ohio State 6
Nov. 25	Minneapolis	3	Minnesota 6

Date	Played at	Wis.	Opp.
1934 (4-4)			
Captain: John Bender		Coach: Clarence Spears	
Oct. 6	Madison	3	Marquette 0
Oct. 13	Madison	28	South Dakota State 7
Oct. 20	Lafayette	0	Purdue 14
Oct. 27	South Bend	0	Notre Dame 19
Nov. 3	Evanston	0	Northwestern 7
Nov. 10	Ann Arbor	10	Michigan 0
Nov. 17	Madison (HC)	7	Illinois 3
Nov. 24	Madison	0	Minnesota 34

Date	Played at	Wis.	Opp.
1935 (1-7)			
Captain: Ray Davis		Coach: Clarence Spears	
Sept. 28	Madison	6	South Dakota State 13
Oct. 5	Madison	0	Marquette 33
Oct. 12	Madison	0	Notre Dame 27
Oct. 19	Madison	12	Michigan 20
Oct. 26	Chicago	7	Chicago 13
Nov. 9	Madison (HC)	8	Purdue 0
Nov. 16	Evanston	13	Northwestern 32
Nov. 23	Minneapolis	7	Minnesota 33

Date	Played at	Wis.	Opp.
1936 (2-6)			
Captain: John Golemeske		Coach: Harry Stuhldreher (Notre Dame)	
Sept. 26	Madison	24	South Dakota State 7
Oct. 3	Madison	6	Marquette 12
Oct. 10	Lafayette	14	Purdue 35
Oct. 17	South Bend	0	Notre Dame 27
Oct. 31	Madison (HC)	6	Chicago 7
Nov. 7	Evanston	18	Northwestern 26
Nov. 14	Madison	27	Cincinnati 6
Nov. 21	Madison	0	Minnesota 24

Date	Played at	Wis.	Opp.
1937 (4-3-1)			
Captain: Fred Benz		Coach: Harry Stuhldreher	
Sept. 25	Madison	32	South Dakota State 0
Oct. 2	Madison	12	Marquette 0
Oct. 9	Chicago	27	Chicago 0
Oct. 16	Madison (HC)	13	Iowa 6
Oct. 23	Pittsburgh	0	Pittsburgh 21
Oct. 30	Madison	6	Northwestern 14
Nov. 13	Madison (DD)	7	Purdue 7
Nov. 20	Minneapolis	6	Minnesota 13

Date	Played at	Wis.	Opp.
1938 (5-3)			
Captains: Howard Weiss and Vince Gavre		Coach: Harry Stuhldreher (Notre Dame)	
Oct. 1	Madison	27	Marquette 0
Oct. 8	Iowa City	31	Iowa 13
Oct. 15	Madison (DD)	6	Pittsburgh 26
Oct. 22	Lafayette	7	Purdue 13
Oct. 29	Madison (HC)	6	Indiana 0
Nov. 5	Evanston	20	Northwestern 13
Nov. 12	Los Angeles	14	UCLA 7
Nov. 19	Madison	0	Minnesota 21

Date	Played at	Wis.	Opp.
1939 (1-6-1)			
Captain: Ralph Moeller		Coach: Harry Stuhldreher	
Sept. 30	Madison	14	Marquette 13
Oct. 7	Madison	7	Texas 17
Oct. 14	Madison	0	Indiana 14
Oct. 21	Evanston	7	Northwestern 13
Oct. 28	Madison (DD)	13	Iowa 19
Nov. 4	Champaign	0	Illinois 7
Nov. 18	Madison (HC)	7	Purdue 7
Nov. 25	Minneapolis	6	Minnesota 23

Date	Played at	Wis.	Opp.
1940 (4-4)			
Captain: John Tennant		Coach: Harry Stuhldreher	
Oct. 5	Madison	33	Margarette 19
Oct. 12	Iowa City	12	Iowa 30
Oct. 19	Madison	7	Northwestern 27
Oct. 26	Lafayette	14	Purdue 13
Nov. 2	Madison (HC)	13	Illinois 6
Nov. 9	New York	6	Columbia 7
Nov. 16	Madison (DD)	27	Indiana 10
Nov. 23	Madison*	13	Minnesota 22

Date	Played at	Wis.	Opp.
1941 (3-5)			
Captain: Tom Farris		Coach: Harry Stuhldreher	
Oct. 4	Madison	7	Marquette 28
Oct. 11	Evanston	14	Northwestern 41
Oct. 18	Madison (W)	23	Iowa 0
Oct. 25	Madison (HC)	27	Indiana 25
Nov. 1	Madison	20	Syracuse 27
Nov. 8	Columbus	34	Ohio State 46
Nov. 15	Madison (DD)	13	Purdue 0
Nov. 22	Minneapolis	6	Minnesota 41

Date and Score of Every Wisconsin Football Game Played 1942 - 1957

Date	Played at	Wis.	Opp.	Date	Played at	Wis.	Opp.
1942 (8-1-1)				1950 (6-3)			
Captains: Dave Schreiner and Mark Hoskins		Coach: Harry Stuhldreher (Notre Dame)		Captain: Ken Huxhold		Coach: Ivy Williamson	
Sept. 19	Madison	7	Camp Grant	Sept. 30	Madison (W)	28	Marquette
Sept. 26	Madison	7	Notre Dame	Oct. 7	Champaign	7	Illinois
Oct. 3	Madison	25	Marquette	Oct. 14	Iowa City	14	Iowa
Oct. 10	Madison (W)	17	Missouri	Oct. 21	Ann Arbor	13	Michigan
Oct. 17	Chicago*	13	Great Lakes	Oct. 28	Madison	14	Northwestern
Oct. 24	Lafayette	13	Purdue	Nov. 4	Madison (HC)	33	Purdue
Oct. 31	Madison (HC)	17	Ohio State	Nov. 11	Columbus	14	Ohio State
Nov. 7	Iowa City	0	Iowa	Nov. 18	Philadelphia	0	Pennsylvania
Nov. 14	Evanston	20	Northwestern	Nov. 25	Madison (DD)	14	Minnesota
Nov. 21	Madison (DD)	20	Minnesota	1951 (7-1-1)			
*Played in Soldiers Field.				Captain: Jim Hammond		Coach: Ivy Williamson	
1943 (1-9)				1952 (6-3-1)			
Captain: Joe Keenan		Coach: Harry Stuhldreher		Captain: George O'Brien		Coach: Ivy Williamson	
Sept. 18	Madison	7	Marquette	Sept. 27	Madison (W)	42	Marquette
Sept. 25	Rockford	7	Camp Grant	Oct. 4	Madison	20	Illinois
Oct. 2	Iowa City	7	Iowa	Oct. 11	Columbus	14	Ohio State
Oct. 9	Madison	7	Illinois	Oct. 18	Iowa City	42	Iowa
Oct. 16	Madison (W)	0	Notre Dame	Oct. 25	Madison (DD)	7	UCLA
Oct. 23	Bloomington	0	Indiana	Nov. 1	Houston	21	Rice
Oct. 30	Madison (DD)	0	Purdue	Nov. 8	Madison (HC)	24	Northwestern
Nov. 6	Madison (HC)	0	Northwestern	Nov. 15	Bloomington	37	Indiana
Nov. 13	Ann Arbor	0	Michigan	Nov. 22	Madison	21	Minnesota
Nov. 20	Minneapolis	13	Minnesota	Jan. 1	Pasadena	0	So. Calif. (TV)
				*Rose Bowl.			
1944 (3-6)				1953 (6-2-1)			
Captain: Allen J. Shafer Jr.		Coach: Harry Stuhldreher		Co-Captains: Roger Dornburg and Jerry Wuhrman		Coach: Ivy Williamson	
Sept. 30	Evanston	7	Northwestern	Sept. 26	Madison (W)	20	Penn State
Oct. 7	Madison	21	Marquette	Oct. 3	Madison	13	Marquette
Oct. 14	Madison (HC)	7	Ohio State	Oct. 9	Los Angeles*	0	U.C.L.A.
Oct. 21	South Bend	13	Notre Dame	Oct. 17	Lafayette	28	Purdue
Oct. 28	Madison	12	Great Lakes	Oct. 24	Madison (DD)	19	Ohio State
Nov. 4	Lafayette	0	Purdue	Oct. 31	Madison (HC)	10	Iowa
Nov. 11	Madison (DD)	26	Iowa	Nov. 7	Evanston	34	Northwestern
Nov. 18	Ann Arbor	0	Michigan	Nov. 14	Madison	34	Illinois
Nov. 25	Madison (W)	26	Minnesota	Nov. 21	Minneapolis	21	Minnesota
				*Night game			
1945 (3-4-2)				1954 (7-2)			
Captain: Jack Mead		Coach: Harry Stuhldreher		Captain: Gary Messner		Coach: Ivy Williamson	
Sept. 22	Great Lakes	0	Great Lakes	Sept. 25	Madison (W)	52	Marquette
Sept. 29	Madison	40	Marquette	Oct. 2	East Lansing	6	Michigan State
Oct. 6	Madison (W)	7	Purdue	Oct. 9	Madison	13	Rice (TV)
Oct. 13	Columbus	0	Ohio State	Oct. 16	Madison (DD)	20	Purdue
Oct. 20	Madison (DD)	7	Illinois	Oct. 23	Columbus	14	Ohio State
Nov. 3	Iowa City	27	Iowa	Oct. 30	Iowa City	7	Iowa
Nov. 10	Madison (HC)	14	Northwestern	Nov. 6	Madison (HC)	34	Northwestern
Nov. 17	Baltimore	7	Navy	Nov. 13	Champaign	27	Illinois
Nov. 24	Minneapolis	26	Minnesota	Nov. 20	Madison	27	Minnesota
				1955 (4-5)			
1946 (4-5)				1956 (1-5-3)			
Captain: Clarence Esser		Coach: Harry Stuhldreher		Captain: Pat Levenhagen		Coach: Milton Bruhn (Minnesota)	
Sept. 21	Madison	34	Marquette	Sept. 29	Madison (W)	41	Marquette
Sept. 28	Berkeley	28	California	Oct. 6	Madison	6	Southern California
Oct. 5	Evanston	0	Northwestern	Oct. 13	Iowa City	7	Iowa
Oct. 12	Madison (W)	20	Ohio State	Oct. 20	Madison (DD)	6	Purdue
Oct. 19	Champaign	21	Illinois	Oct. 27	Columbus	0	Ohio State
Nov. 2	Lafayette	24	Purdue	Nov. 3	E. Lansing	0	Michigan State
Nov. 9	Madison (HC)	7	Iowa	Nov. 10	Madison (HC)	7	Northwestern
Nov. 16	Ann Arbor	6	Michigan	Nov. 17	Champaign	13	Illinois
Nov. 23	Madison (DD)	0	Minnesota	Nov. 24	Madison	13	Minnesota
				*Night game			
1947 (5-3-1)				1957 (6-3)			
Captain: Jack Wink		Coach: Harry Stuhldreher		Captain: William Gehler		Coach: Milt Bruhn	
Sept. 27	Madison	32	Purdue	Sept. 28	Madison (W)	60	Marquette
Oct. 4	Bloomington	7	Indiana	Oct. 5	Madison	45	West Virginia
Oct. 11	Madison (W)	7	California	Oct. 12	Lafayette	23	Purdue
Oct. 18	New Haven	9	Yale	Oct. 19	Iowa City	7	Iowa
Oct. 25	Madison	35	Marquette	Oct. 26	Madison (DD)	13	Ohio State
Nov. 1	Evanston	29	Northwestern	Nov. 2	Madison	7	Michigan State
Nov. 8	Madison (HC)	46	Iowa	Nov. 9	Evanston	41	Northwestern
Nov. 15	Madison (DD)	6	Michigan	Nov. 16	Madison (HC)	24	Illinois
Nov. 22	Minneapolis	0	Minnesota	Nov. 23	Minneapolis	14	Minnesota
1948 (2-7)							
Captain: Wally Dreyer		Coach: Harry Stuhldreher					
Sept. 25	Madison	7	Indiana				
Oct. 2	Madison (W)	20	Illinois				
Oct. 9	Berkeley	14	California				
Oct. 16	Madison	7	Yale				
Oct. 23	Columbus	32	Ohio State				
Oct. 30	Iowa City	13	Iowa				
Nov. 6	Madison (HC)	7	Northwestern				
Nov. 13	Madison	26	Marquette				
Nov. 20	Madison (DD)	0	Minnesota				
1949 (5-3-1)							
Captain: Robert Wilson		Coach: Ivy Williamson (Michigan)					
Sept. 24	Madison	41	Marquette				
Oct. 1	Champaign	13	Illinois (TV)				
Oct. 8	Madison (W)	20	California				
Oct. 15	Madison	48	Navy				
Oct. 22	Madison (DD)	0	Ohio State				
Oct. 29	Bloomington	30	Indiana				
Nov. 5	Evanston, Ill.	14	Northwestern				
Nov. 12	Madison (HC)	35	Iowa				
Nov. 19	Minneapolis	6	Minnesota				

Date and Score of Every Wisconsin Football Game Played 1958 - 1965

Date	Played at	Wis.	Opp.
1958 (7-1-1)			
Co-Captains: Dave Kocourek and Jon Hobbs		Coach: Milt Bruhn	
Sept. 26	Miami, Fla.*	20	Miami (Fla.)
Oct. 4	Madison (W)	50	Marquette
Oct. 11	Madison	31	Purdue
Oct. 18	Madison	9	Iowa (TV)
Oct. 25	Columbus	7	Ohio State
Nov. 1	East Lansing	9	Michigan State (TV)
Nov. 8	Madison (HC)	17	Northwestern
Nov. 15	Champaign	31	Illinois
Nov. 22	Madison (DD)	27	Minnesota

*Night game.			
1959 (7-3)			
Co-Captains: Jerry Stalcup and Bob Zeman		Coach: Milt Bruhn	
Sept. 26	Madison (W)	16	Stanford
Oct. 3	Madison (B)	44	Marquette
Oct. 10	Lafayette	0	Purdue
Oct. 17	Madison (DD)	25	Iowa
Oct. 24	Madison	12	Ohio State
Oct. 31	Ann Arbor	19	Michigan
Nov. 7	Evanston	24	Northwestern
Nov. 14	Madison (HC)	6	Illinois (TV)
Nov. 21	Minneapolis	11	Minnesota (TV)
Jan. 1	Pasadena	8	Washington (TV)

1960 (4-5)			
Co-Captains: Henry Derleth and Tom Wiesner		Coach: Milt Bruhn	
Sept. 24	Palo Alto, Calif.	24	Stanford
Oct. 1	Madison (W and B)	35	Marquette
Oct. 8	Madison (DD)	24	Purdue
Oct. 15	Iowa City, Ia.	21	Iowa (TV)
Oct. 22	Columbus, O.	7	Ohio State
Oct. 29	Madison	16	Michigan
Nov. 5	Madison (HC)	0	Northwestern
Nov. 12	Champaign, Ill.	14	Illinois
Nov. 19	Madison	7	Minnesota (TV)

1961 (6-3)			
Co-Captains: Jim Bakken and Don Schade		Coach: Milt Bruhn	
Sept. 23	Madison	7	Utah
Sept. 30	Madison (W)	0	Michigan State
Oct. 7	Bloomington	6	Indiana
Oct. 14	Madison (B)	23	Oregon State
Oct. 21	Iowa City	15	Iowa
Oct. 28	Madison (HC)	21	Ohio State (TV)
Nov. 11	Evanston	29	Northwestern
Nov. 18	Madison (DD)	55	Illinois (TV)
Nov. 25	Minneapolis	23	Minnesota

1962 (8-2)			
Co-Captains: Pat Richter and Steve Underwood		Coach: Milt Bruhn	
Sept. 29	Madison (B)	69	New Mexico State
Oct. 6	Madison ("W")	30	Indiana
Oct. 13	Madison	17	Notre Dame
Oct. 20	Madison (P)	42	Iowa
Oct. 27	Columbus, O.	7	Ohio State (TV)
Nov. 3	Ann Arbor	34	Michigan
Nov. 10	Madison (HC)	37	Northwestern (TV)
Nov. 17	Champaign	35	Illinois
Nov. 24	Madison	14	Minnesota
Jan. 1	Pasadena	37	Southern California (TV)

1963 (5-4)			
Co-Captains: Ken Bowman and Andy Wojdula		Coach: Milt Bruhn	
Sept. 21	Madison (B)	41	Western Michigan
Sept. 28	South Bend	14	Notre Dame
Oct. 12	Madison (W)	38	Purdue
Oct. 19	Iowa City	10	Iowa
Oct. 26	Madison (P)	10	Ohio State
Nov. 2	East Lansing	13	Michigan State
Nov. 9	Madison (H)	17	Northwestern (TV)
Nov. 16	Madison	7	Illinois
Nov. 28	Minneapolis	0	Minnesota

1964 (3-6)			
Co-Captains: Ron Leafblad and Ron Frain		Coach: Milt Bruhn	
Sept. 19	Madison (B)	17	Kansas State (TV)
Sept. 26	Madison (W)	7	Notre Dame
Oct. 10	Lafayette, Ind.	7	Purdue
Oct. 17	Madison (P)	31	Iowa
Oct. 24	Columbus, O.	3	Ohio State
Oct. 31	Madison (HC)	6	Michigan State
Nov. 7	Evanston, Ill.	13	Northwestern
Nov. 14	Champaign, Ill.	0	Illinois
Nov. 21	Madison	14	Minnesota

B	Band Day	HC	Homecoming	P	Parents' Day
W	W Club Day				

Date	Played at	Wis.	Opp.
1965 (2-7-1)			
Captain: Dave Fronck		Coach: Milt Bruhn	
Sept. 18	Madison (B)	0	Colorado
Sept. 25	Madison	6	Southern California
Oct. 2	Madison	16	Iowa
Oct. 9	Lincoln, Neb.	0	Nebraska
Oct. 16	Evanston, Ill.	21	Northwestern
Oct. 23	Madison (HC)	20	Ohio State
Oct. 30	Ann Arbor, Mich.	14	Michigan
Nov. 6	Lafayette, Ind.	7	Purdue
Nov. 13	Madison	0	Illinois
Nov. 20	Minneapolis, Minn.	7	Minnesota

B	Band Day	HC	Homecoming	P	Parents' Day
W	W Club Day				

HIGHLIGHTS & RECORDS IN WISCONSIN FOOTBALL

LONGEST WINNING STREAK

17 games (from Nov. 10, 1900, Wisconsin 54, Notre Dame 0, to Nov. 1, 1902, Wisconsin 0, Michigan 6).

MOST POINTS SCORED

All-time season record—318 in 1898. Modern record 285 in 1962. Conference Season—199 in 1962. All-time single game—106 (Wisconsin 106, Whitewater 0 in 1890). Modern Single Game—69 (Wisconsin 69, New Mexico State 13 in 1962). Conference game—56 (Wisconsin 56, Northwestern 0 in 1912. Note: Wisconsin 55, Illinois 7, in 1961).

MOST FIRST DOWNS

All-time season record—176 in 1952. Conference season—136 in 1962. All-time single game—32 vs. USC in 1963 Rose Bowl Game). All-time regular season single game—29 (vs. Lawrence in 1920). Conference game—26 (vs. Northwestern and Iowa in 1951, and Illinois in 1961).

RUSHING

Most attempts single season—513 in 1951. Conference—405 in 1951.

Most attempts single game—73 (vs. Marquette in 1957). Conference—69 (vs. Iowa in 1951).

Most yardage single season—2437 in 1957. Conference—1747 in 1957.

Most yardage single game—563 in 1921 (vs. Lawrence). Modern mark is 441 yards in 1956 (vs. Marquette). Conference—412 in 1957 (vs. Northwestern).

PASSING

Most attempts single season—229 in 1960. Conference—181 in 1961 and 1962.

Most attempts single game—49 (vs. USC in 1963 Rose Bowl game). Conference—41 (vs. Minnesota in 1961).

Most completions single season—117 in 1952 (211 attempts), and 117 in 1961 (226 attempts). Conference—93, in 1961 (181 attempts).

Best percentage single season—555 in 1952 (117 completions in 211 attempts). Conference—582 (74 in 134 attempts) 1952.

Most completions single game—34 (vs. USC in 1963 Rose Bowl game). Conference—22 (vs. Ohio State in 1954—36 attempts).

Best percentage single game—1,000 (5 out of 5 vs. Indiana for 126 yards in 1941). In Conference—same as above.

Most touchdown passes single season—13 in 1952 and 1961. Conference—11 in 1961.

Most touchdown passes single game—5 (vs. Cornell College in 1926). Conference—4 (vs. Northwestern, 1955), and 4 (vs. Illinois, 1961).

Most yardage on passes single season—1696 in 1961. Conference—1377 in 1961. (196.7 yards per game).

Most yardage on passes single game—419 (vs. USC in 1963 Rose Bowl game). Conference—312 (vs. Minnesota in 1961—20 completions in 41 attempts).

TOTAL OFFENSE

Most net yardage gained rushing and passing single season—3497 (1476 by passing, 2021 by rushing) in 1952. Conference—2739 in 1951 (1088 by passing, 1651 by rushing).

Most net yardage gained rushing and passing single game—697 (vs. Lawrence in 1921, 563 by rushing, 134

HIGHLIGHTS & RECORDS IN WISCONSIN FOOTBALL

by passing). Conference—572 in 1951 (vs. Northwestern, 371 by rushing, 201 by passing).

FUMBLES

Most fumbles single season—44 in 1951. Conference—37 in 1951.

Most fumbles single game—12 in 1944 (vs. Michigan, lost 5). Conference—same as above.

Most opponent fumbles recovered single game—8 in 1948 (Illinois fumbled 11 times).

PENALTIES

Most penalties single season—74 in 1951. Conference—57 in 1951. (8.1 penalties per game).

Most penalties single game—13 in 1949 (vs. Illinois which declined 3 others). Conference—same as above.

Most yardage penalized single season—686 in 1951. Conference—501 in 1951.

Least yardage penalized single game—0 in 1950 (vs. Ohio State).

DEFENSIVE

Least net yardage rushing allowed opponents—single season—601 in 1951. Conference—482 in 1951. (68.9 yards per game).

Least net yardage rushing allowed opponents—single game—Minus 18 yards in 1951 (vs. Iowa). Conference—same as above.

Least net yardage passing allowed opponents—single season—661 in 1953. Conference—515 in 1953.

Least net yardage passing allowed opponents—single game—None (vs. Indiana in 1951 and vs. Michigan State in 1961).

Least net total combined yardage allowed opponents—single season—1393 in 1951. Conference—1000 in 1951.

Least net total combined yardage allowed opponents—single game—82 vs. Iowa in 1951 (100 by passing, minus 18 by rushing).

MISCELLANEOUS

Fewest first downs in single game—None (vs. Minnesota in 1926, Wisconsin lost 31 yards by rushing). Conference—same as above.

NOTE—Wisconsin made only one first down vs. Iowa (by rushing), 1946.

Most passes had intercepted in single game—6 (by Purdue in 1944, and by Northwestern in 1956).

Most punts returned, single game—11 (vs. Indiana for 96 yards in 1951).

Most yards punts returned, single game—277 yards on 7 returns vs. Iowa, 1947).

Most punts returned for touchdowns single game—3 (vs. Iowa in 1947).

TEAM RECORDS HELD IN BIG TEN

Best passing completion record for season—575 in 1952 (77 in 134). For single game—1,000 (5 of 5 vs. Indiana in 1941).

Fewest yards penalized single season—91 or average of 15.2 in 1948.

Most opponent passes intercepted single game—7 (vs. Minnesota, 1954).

Most opponent passes intercepted on one individual—6 (vs. Don Swanson, Minnesota, 1954).

INDIVIDUAL HIGHLIGHTS

MOST POINTS SCORED SINGLE SEASON

72 points—by Pat Harder in 1941 (10 TD, 9 PAT, 1 FG).

66 points—by Louis Holland in 1962 (11 TD)

56 points—by Dale Hackbart in 1958 (9TD, 2 PAT)

54 points—by Rowdy Elliott in 1921 (9 TD).

54 points—by Alan Ameche in 1954 (9 TD).

49 points—by Pat Harder in 1942 (5 TD, 13 PAT, 2 FG).

48 points—by Dow Byers in 1915 (8 TD). By Jerry Witt in 1951 (8 TD). By Pat Richter in 1961 (8 TD). By Gary Kroner in 1962 (2 TD, 27 PAT, 3 FG).

44 points—by Eben Simpson in 1915 (2 TD, 26 PAT, 2 FG).

42 points—by Lynwood Smith in 1915 (7 TD). By Toad

Crofoot in 1926 (7 TD). Alan Ameche, Harland Carl and Jerry Witt in 1952 (each had 7 TD). By Dale Hackbart in 1959 (6 TD, 6 extra points).

BIG TEN SCORING TITLES WON

1941 —Pat Harder, 58 points (8 TD, 7 PAT, 1 FG).

1945*—Don Kindt, 36 points (6 TD).

1951 —Jerry Witt, 48 points (8 TD).

1962 —Louis Holland, 54 points (9 TD).

1963*—Louis Holland, 30 points (5 TD).

*Shared title.

MOST POINTS SCORED SINGLE GAME

24 points—Lynwood Smith (4 TD vs. Marquette in 1915); Rowdy Elliott (4 TD vs. Lawrence in 1920); Harold Holmes (4 TD vs. Indiana in 1923); Jerry Witt (4 TD vs. Northwestern in 1951); Louis Holland (4 TD vs. Illinois in 1962).

22 points—Eben Simpson (3 TD, 4 PAT vs. South Dakota State in 1916).

20 points—G. D. "Jake" Jacobi (3 TD, 2 PAT vs. Ripon in 1919).

19 points—Bob Gingrass (3 TD, 1 PAT vs. Illinois, 1954) and Gary Kroner (2 TD, 4 PAT, and 1 FG) vs. Northwestern in 1962).

18 points—Hayes (3 TD vs. Ripon in 1911). John Van Riper (3 TD vs. Northwestern in 1912). Jacobi (3 TD vs. Iowa in 1917). Rollie Williams (3 TD vs. Northwestern and vs. Minnesota in 1921). Merrill Taft (3 TD vs. Carleton in 1922). Mickey McGuire (3 TD vs. Minnesota in 1932). Dave Schreiner (3 TD vs. Marquette in 1942). Bob Teague (3 TD vs. Indiana in 1949). Harland Carl (3 TD vs. Marquette in 1952). Alan Ameche (3 TD vs. Indiana in 1952). Dave Howard (3 TD vs. Iowa in 1955). Pat Richter (3 TD vs. Illinois in 1961). Louis Holland (3 TD vs. Northwestern in 1962).

MOST CONVERSIONS SINGLE SEASON

27 PAT—Gary Kroner in 1962 (in 27 attempts).

26 PAT—Eben Simpson in 1915 (in 28 attempts).

24 PAT—Lisle Blackbourn, Jr. in 1949 (in 30 attempts). Also Paul Shwaiko in 1952 (27 attempts).

22 PAT—John Richards in 1896 (no. of attempts not listed).

18 PAT—John Coatta in 1951 (in 25 attempts).

17 PAT—Guy Sundt in 1921 (in 19 attempts). John Coatta in 1950 (in 20 attempts). Paul Shwaiko in 1955 (20 attempts).

16 PAT—Jim Bakken in 1961 (17 attempts); Dave Fronek in 1963 (17 attempts).

MOST CONVERSIONS IN CAREER

66 PAT—Lisle Blackbourn, Jr. (in 96 attempts, 1946-47-48-49).

61 PAT—Paul Shwaiko (72 attempts), 1952-54-55-58.

43 PAT—Eben Simpson (in 54 attempts, 1915-16-17).

35 PAT—John Coatta (in 45 attempts, 1950-51).

33 PAT—Gary Kroner (33 attempts), 1961 and 1962 (includes 1963 Rose Bowl game).

MOST POINTS SCORED IN CAREER

150 points—Alan Ameche, in 4 seasons (24 in 1951, 42 in 1952, 30 in 1953, 54 in 1954).

138 points—Louis Holland in 3 seasons (24 in 1961, 66 in 1962, 6 in 1963 Rose Bowl game, and 42 in 1963).

134 points—Dale Hackbart, in 3 seasons (36 in 1957, 56 in 1958, 42 in 1959).

121 points—Pat Harder, in 2 seasons (72 in 1941, 49 in 1942).

111 points—Lisle Blackbourn, Jr., in 4 seasons (15 in 1946, 39 in 1947, 18 in 1948, and 39 in 1949).

108 points—Jerry Witt, in 3 seasons (48 in 1951, 42 in 1952, 18 in 1953).

91 points—Eben Simpson in 3 years (44 in 1915, 28 in 1916, 19 in 1917).

HIGHLIGHTS & RECORDS IN WISCONSIN FOOTBALL

MOST FIELD GOALS SINGLE SEASON

14 FG—Pat O'Dea in 1899 (also 10 in 1898, and 8 in 1897).

7 FG—Karl Holzwarth, 1959

4 FG—Eben Simpson, in 1917; Jim Bakken, in 1961; Dave Fronck, in 1963.

3 FG—Butch Leidl in 1926; Keckie Moll in 1911; Paul Shwaiko in 1952; Gary Kroner, 1962.

MOST FIELD GOALS SINGLE GAME

4 FG—Pat O'Dea (vs. Beloit, 1899).

3 FG—Pat O'Dea (vs. Lawrence, 1899).

2 FG—Pat O'Dea (eight times during career); Eben Simpson (vs. Chicago, 1917); Leidl (vs. Kansas, 1926); Moll (vs. Northwestern, 1911).

LONGEST FIELD GOAL

Dropkick—65 yds., Pat O'Dea (vs. Northwestern, 1898).

Placekick—57 yds., Pat O'Dea (vs. Illinois, 1899).

MOST CONVERSIONS SINGLE GAME

10 PAT—Eben Simpson in 1915 (vs. Lawrence, 11 attempts).

8 PAT—Eben Simpson in 1915 (vs. Marquette, 8 attempts).

7 PAT—Marty Below (vs. Indiana in 1923, 7 attempts). Note—Below also scored field goal.

6 PAT—Frank Bellows (vs. Arkansas in 1912, 6 attempts; also had field goal; vs. Lawrence in 1913, 6 attempts; also had field goal). Lisle Blackburn, Jr. (vs. Iowa in 1949, 7 attempts); Jim Bakken (vs. Illinois, 1961, 6 attempts); Gary Kroner (vs. New Mexico State, 1962, 6 attempts), and by Don Hendrickson (vs. Iowa, 1962, 6 attempts).

INDIVIDUAL RUSHING

Most yardage gained single season—946 by Alan Ameche, 1952 (205 rushes). 824 by Alan Ameche, 1951 (157 rushes). 801 yards by Alan Ameche, 1953 (165 rushes). 767 by Elroy Hirsch in 1942, (141 rushes). 724 by Pat Harder in 1941, (142 rushes). 695 by Ben Bendrick in 1945, (136 rushes). 641 by Alan Ameche in 1954, (146 rushes). 611 by Danny Lewis in 1957, (95 rushes).

Most yardage gained single Big Ten season—774 by Alan Ameche, 1951 (147 rushes). 590 by Pat Harder in 1941 (106 rushes).

Most yardage gained single game—200 by Alan Ameche in 1951 (vs. Minnesota, on 31 rushes). 194 by Rowdy Elliott in 1921 (vs. Lawrence). 190 by Rowdy Elliott in 1920 (vs. Lawrence). 182 by Ben Bendrick in 1945 (vs. Marquette, 24 rushes). 174 by Elroy Hirsch in 1942 (vs. Missouri, 22 rushes). 178 by Pat Harder in 1941 (vs. Purdue, 30 rushes).

Most yardage gained in career—3212 by Alan Ameche in 4 years (1951-52-53-54) (does not include Rose Bowl total of 133 yards). 1748 in four years by Bendrick (1945-46-47-48, 362 rushes). 1460 yards in three years by Danny Lewis (1955-56-57, 258 rushes). 1443 in three years by Bendrick (1945-47-48, 300 rushes). 1192 in two years by Pat Harder (1941-42, 258 rushes). 1770 by Alan Ameche in two years (1951-52). For Big Ten Career—2463, by Alan Ameche, 1951-52-53-54 (503 rushes).

Most rushing attempt's single game—37, by Jerry Thompson (vs. Iowa, 1944).

INDIVIDUAL PASSING

Most attempts for career—406, by Jim Haluska, 1952-54-55 (219 completions). NOTE—Does not include Rose Bowl totals of 26 attempts and 11 completions. For Big Ten career—309, by Harold Brandt, 1962, 63, 64 (143 completions). NOTE—Ron Miller had 297 attempts in two seasons of play, 1960-61 (152 completions).

Most attempts single season—199 by Jim Haluska, 1952 (112 completions).

Most attempts single Big Ten season—153, by Ron Miller, 1961 (80 completions).

Most attempts single game—48, by Ron VanderKelen (vs. USC in 1963 Rose Bowl Game). Regular season

game—38, by Jim Haluska (vs. UCLA in 1952, 18 completions for 145 yards). Conference—37, by Ron Miller (vs. Minnesota, 1961, 19 completions for 297 yards).

Most completions for career—219, by Jim Haluska, 1952-54-55 (406 attempts). For Big Ten career—153, by Jim Haluska, 1952-54-55 (288 attempts). 152, by Ron Miller, 1960-61 (297 attempts).

Most completions single season—112 by Jim Haluska, 1952; 104, by Ron Miller, 1961.

Most completions single Big Ten season—80, by Ron Miller, 1961.

Most completions single game—33, by Ron VanderKelen (vs. USC in 1963 Rose Bowl game, 48 attempts for 401 yards). Conference—19, by John Coatta (vs. Illinois in 1951, 32 attempts for 164 yards), and by Ron Miller (vs. Minnesota in 1961, 37 attempts for 297 yards). NOTE—Coatta holds record for most consecutive pass completions with 10 in row vs. Ohio State, 1950. Ron Miller had 9 completions in row vs. Stanford, 1960).

Best passing percentage for career—539, by Jim Haluska (219 completions in 406 attempts), 1952-54-55. For Big Ten career—531, by Jim Haluska (154 completions in 288 attempts), 1952-54-55. NOTE—John Coatta had .5305 on 139 completions of 262 attempts in 1949-50-51.

Best passing completion percentage single season—602 by Coatta in 1950 (65 completions in 108 attempts). Conference—642 by Coatta in 1950 (52 completions in 81 attempts).

Most touchdown passes for career—20, by Jim Haluska, 1952-54-55; 19, by Ron Miller, 1960-61. For Big Ten career—14, by John Coatta, 1949-50-51; 13, by Ron Miller, 1960-61.

Most touchdown passes single season—12 by Haluska in 1952. Conference—10, by Ron VanderKelen, 1962.

Most touchdown passes single game—3, by Gene Rose in 1926 (vs. Iowa, to Crofoot 10 yards; to Cameron 20 and 5 yards). 3, by Jim Haluska in 1952 (vs. Marquette). 3, by Ron Miller in 1960 (vs. Stanford), by Miller in 1961 (vs. Illinois), and Ron VanderKelen in 1962 (vs. Iowa).

Most yardage on passes for career—2,951, by Jim Haluska, 1952-54-55 (219 completions in 406 attempts). NOTE—Does not include Rose Bowl totals of 11 completions in 26 attempts for 142 yards. For Big Ten career—2134, by Ron Miller, 1960-61 (152 completions in 297 attempts).

Most yardage on passes single season—1487, by Ron Miller in 1961. Conference—1168 by Miller in 1961.

Most yardage on passes single game—401, by Ron VanderKelen (vs. USC in 1963 Rose Bowl game, 33 of 48 attempts). Conference—297 by Ron Miller (vs. Minnesota in 1961, 19 completions in 37 attempts).

INDIVIDUAL PASS RECEIVING

(1963 Rose Bowl Game Records Not Counted in Career Totals)

Most passes caught for a career—110, by Pat Richter (25 in 1960, 47 in 1961, 38 in 1962). NOTE—Caught 11 passes for 163 yards vs. USC in 1963 Rose Bowl game).

Most Passes Caught for A Season—47, by Pat Richter, 1961.

Most passes caught for a Big Ten career—84, by Pat Richter (15 in 1960, 36 in 1961, 33 in 1962).

Most passes caught for Big Ten season—36, by Pat Richter, 1961.

Most passes caught for a single game—11, by Pat Richter (vs. USC in 1963 Rose Bowl game). Conference—11, by Jimmy Jones (vs. Northwestern in 1964; 167 yards).

Most total yardage on passes caught for a career—1710 by Pat Richter (362 in 1960, 817 in 1961, 531 in 1962). (NOTE: Caught 11 passes for 163 yards vs. USC in 1963 Rose Bowl game).

Most total yardage on passes caught for Big Ten career—1,321 by Pat Richter (225 in 1960, 656 in 1961, 440 in 1962).

HIGHLIGHTS & RECORDS IN WISCONSIN FOOTBALL

Most total yardage on passes caught for season—817 by Pat Richter, 1961.

Most total yardage on passes caught for Big Ten season—656 by Pat Richter, 1961. (New Big Ten record; old mark 650 yards by Joe Collier, Northwestern, 1952).

Most total yardage on passes caught for single game—170 by Pat Richter (vs. Illinois, 1961).

Most touchdown passes in Wisconsin career—14, by Pat Richter (1 in 1960, 8 in 1961, 5 in 1962).

Most touchdown passes in Big Ten career—10, by Pat Richter (1 in 1960, 7 in 1961, 2 in 1962).

Most touchdown passes caught in season—8 by Pat Richter, 1961.

Most touchdown passes caught in Big Ten season—7, by Pat Richter, 1961. (Ties Big Ten record set by Joe Collier, Northwestern, 1952).

Most touchdown passes caught in single game—3, by Pat Richter (vs. Illinois, 1961). (Equals mark set by Dave Schreiner, 1942, vs. Marquette, and equals school and Big Ten record of 3, set by Dave Howard, Wisconsin, vs. Iowa, 1955).

Most consecutive games catching touchdown passes—8, by Pat Richter (final four games of 1961 season and first four games of 1962 season).

INDIVIDUAL PUNT RETURNS

Most punt returns single season—21 by Bill Lane in 1951 (for 139 yards). 18 by Jim Miller in 1954 (for 141 yards). 15 by Elroy Hirsch in 1942 (for 182 yards). 13 by Gene Evans in 1949 (for 265 yards). 12 by Archie Roy Burks in 1951 (for 229 yards).

Most punt returns single Big Ten season—18 by Bill Lane in 1951 (for 139 yards). 14 by Jim Miller in 1954 (for 108 yards). 10 by Gene Evans in 1949 (for 175 yards). 10 by Archie Roy Burks in 1951 (for 145 yards).

Most punt returns single game—10, by Bill Lane, 1951 vs. Indiana (83 yards).

Most yardage punt returns single game—158 yards by Jug Girard in 1947 (vs. Iowa, returned 3 punts, 2 for touchdowns 63 and 85 yards). 115 yards by Gene Evans in 1949 (vs. Minnesota, returned 2, including 62-yard touchdown run).

INDIVIDUAL KICKOFF RETURNS

Most Kickoff Returns Single Season—19 by Ron Smith in 1964 (for 481 yards).

Most Kickoff Returns Single Big Ten Season—13, by Ron Smith in 1964 (for 335 yards).

Most Career Kickoff Returns—33, by Ron Smith (1962, 63, 64) for 774 yards.

Most Kickoff Returns Single Game—7, by Clarence Self (vs. Michigan in 1947) for 178 yards.

PUNTING

Most Punts Single Season—55, by T. A. Cox in 1948 (2021 yards for 36.7 yards per punt average).

Best Average Single Season (30 or more punts)—41.9, by Jim Bakken in 1960 (36 punts for 1510 yards).

Longest Punt from Line of Scrimmage—96 yards, by George O'Brien (vs. Iowa in 1952). NOTE:—Jim Bakken credited with 90 yard punt vs. Northwestern in 1961.

PASS INTERCEPTIONS

Most interceptions for career—12, by Ed Withers (4 in 1949 for 20 yards; 4 in 1950 for 103 yards; 4 in 1951 for 97 yards). Note: Bob Wilson intercepted 8 for 85 yards; Jim Miller 8 for 159 yards, Danny Lewis 8 for 34 yards, Dale Hackbart 8 for 77 yards, and Jim Nettles 8 for 169 yards in their careers at Wisconsin.

Most yardage pass interception returns single season—175 by Jack Wink (5 interceptions in 1942, including 105-yard run vs. Great Lakes) (also record).

Most passes intercepted single game and most yardage—4 for 34 yards by Clarence Bratt in 1954 (vs. Minnesota). 3 for 103 yards by Bob Radcliffe in 1949 (vs. Navy, scoring two touchdowns); by Ed Withers in 1950 (vs. Iowa, scoring one touchdown). 3 by Burt Hable in 1952 (returned for 40 yards vs. Minnesota). 3, by

Dale Hackbart in 1958 (returned for 35 yards vs. Minnesota).

Most interceptions for single season—7, by Dale Hackbart, 1958 (77 yards).

Most consecutive games intercepting pass—6, by Jim Nettles (one each vs. Northwestern, Illinois, Minnesota in final three games of 1961 season; one each vs. New Mexico State, Indiana, Notre Dame, first three games of 1962 season).

TOTAL OFFENSE

Most overall yardage gained single season (passing, rushing, receiving)—1449 by Ron Miller, 1961 (1487 by passing minus 38 by rushing), and 1433, by Ron VanderKelen, 1962 (1181 by passing, 252 by rushing).

WISCONSIN PUNTING LEADERS 1947-1962

Year	Name	No.	Yds.	Ave.
1947	Earl Girard	28	1090	38.9
1948	T. A. Cox	55	2021	36.7
1949	Bob Petruska	52	1939	37.3
1950	Jim Hammond	26	1079	41.5
1951	Jim Hammond	45	1585	35.0
1952	George O'Brien	17	716	42.1
	Wendy Gulseth	31	1172	37.8
1953	Bob Gingrass	27	1040	38.5
1954	Pat Levenhagen	34	1143	33.6
1955	Bob Gingrass	15	605	40.3
	Pat Levenhagen	27	1029	38.0
1956	Pat Levenhagen	23	828	36.0
1957	Frank Luksik	13	569	43.8
1958	Early Hill, Jr.	24	780	32.5
1959	Jim Bakken	36	1391	38.6
1960	Jim Bakken	36	1510	41.9
1961	Jim Bakken	39	1580	40.5
1962	Pat Richter	36	1403	38.9
1963	Don Hendrickson	23	885	38.5

RECORD OF WISCONSIN COACHES IN BIG TEN PLAY 1896-1965

Name	Years	No.	W	L	T	Pct.
C. P. Hutchins	1906-07	2	6	1	1	.812*
Ivan Williamson	1949-55	7	29	13	4*	.674
Phil King	1896-02; '05	8	17	8	1	.673
J. R. Richards	1911; 1917; 1919-22	6	17	9	3	.638
George Little	1925-26	2	6	3	2	.636
William Juneau	1912-15	4	10	7	2	.579
J. A. Barry	1908-10	3	5	4	2	.545
Milt Bruhn	1956-65	10	33*	33	4*	.500
Glenn Thistlewaite	1927-31	5	10	14	2	.423
Paul Withington	1916	1	1	2	1	.375
Harry Stuhldreher	1936-48	13*	26	45*	4*	.373
C. W. Spears	1932-35	4	7	13	2	.364
Guy Lowman	1918	1	1	2	0	.333
Jack Ryan	1923-24	2	1	5	3	.278
Art Curtis	1903-04	2	0	6	1	.071
		70	169	165	32	.506

*School mark for that category by coach.

†Tie games count one-half win, one-half loss.

RECORD OF BIG TEN COACHES FOR THEIR BIG TEN CAREER

Coach	Yrs.	Big Ten			All Games			School
		W	L	T	W	L	T	
Hayes	15	71	21	6	97	33	7	Ohio State
Daugherty	12	44	27	2	73	35	3	Michigan State
Mollenkopf	10	35	26	5	51	31	9	Purdue
Warmath	12	42	39	2	58	49	4	Minnesota
Bruhn	10	33	33	4	49	39	5	Wisconsin
C. Elliott	7	19	26	2	33	30	2	Michigan
P. Elliott	6	17	23	1	27	28	1	Illinois
Burns*	5	8	22	1	16	27	2	Iowa
Agase	2	5	9	0	7	12	0	Northwestern
Pont	1	1	6	0	2	8	0	Indiana

*Career completed at Iowa.

University of Wisconsin Single Game Highlights 1889-1965

RUNS FROM SCRIMMAGE (Scoring Plays)

Year	Name	Opponent	Length
1963	Tom Brigham	Western Michigan	91
1912	Eddie Gillette	Northwestern	90
1957	Danny Lewis	West Virginia	86
1898	Norsky Larson	Minnesota	85
1905	A. G. Findlay	Minnesota	84
1946	Earl Maves	Marquette	84
1902	Fred Long	Lawrence	80
1905	A. G. Findlay	Minnesota	80
1915	Dow Byers	Purdue	80
1926	Toad Crofoot	Kansas	80
1950	Archie Roy Burks	Purdue	80
1957	Danny Lewis	Purdue	80
1963	Louis Holland	Western Michigan	78
1947	Clarence Self	Purdue	78
1956	Danny Lewis	Marquette	76
1894	Norsky Nelson	Iowa	75
1901	Norsky Larson	Kansas	75
1902	Ed Vanden Bloom	Northwestern	75
1921	Rollie Williams	Minnesota	75
1957	Sidney Williams	Purdue	73
1910	Eddie Gillette	Chicago	70
1932	Red Peterson	Ohio State	70
1947	Earl Maves	Indiana	70
1951	Jerry Witt	Northwestern	69
1957	Ron Steiner	Northwestern	69
1938	Billy Schmitz	Iowa	67
1947	Clarence Self	California	66
1928	Sam Behr	Chicago	65
1929	Ernie Lusby	Iowa	65
1929	Ernie Lusby	South Dakota State	65
1932	Mickey McGuire	Iowa	65
1947	Earl Girard	Marquette	64
1940	John Tennant	Illinois	63
1942	Elroy Hirsch	Great Lakes	63
1932	Joe Linfor	Iowa	60
1942	Elroy Hirsch	Notre Dame	60
1948	Wally Dreyer	Marquette	60
1957	Dale Hackbart	Northwestern	57
1952	Harland Carl	Minnesota	55
1940	Mark Hoskins	Marquette	54
1941	Pat Harder	Purdue	54
1955	Charles Thomas	Marquette	54
1957	Dale Hackbart	Minnesota	54
1952	Harland Carl	Marquette	51
1894	J. C. Karel	Minnesota	50
1953	Jim Miller	Purdue	50

RUNS FROM SCRIMMAGE (Non-Scoring Plays)

Year	Name	Opponent	Length
1901	Norsky Larson	Chicago	85
1951	Harland Carl	Marquette	81
1953	Clarence Bratt	Purdue	77
1955	Billy Lowe	Ohio State	68
1951	Alan Ameche	Purdue	64
1958	Tom Wiesner	Miami (Fla.)	63
1942	Elroy Hirsch	Ohio State	58
1952	Bill Hutchinson	Iowa	54
1952	Alan Ameche (Rose Bowl)	Southern California	54
1942	Elroy Hirsch	Camp Grant	52
1948	Ben Bendrick	Northwestern	52
1945	Ben Bendrick	Great Lakes	50

RUNS WITH RECOVERED FUMBLE

Year	Name	Opp.	Length	Score
1891	H. M. Coleman	Minnesota	105	Yes
1926	Jefferson Burrus	Minnesota	87	Yes
1897	H. R. Holmes	Chicago	50	Yes

INTERCEPTED PASS RETURNS

Year	Name	Opp.	Length	Score
1907	Coots Cunningham	Purdue	105	Yes
1942	Jack Wink	Great Lakes	100	Yes
1954	Billy Lowe	Purdue	98	Yes
1957	Ron Steiner	W. Virginia	94	Yes
1962	Jim Nettles	N. Mexico St.	89	Yes
1942	Ashley Anderson	Camp Grant	70	No
1965	Dave Fronek	Northwestern	66	No
1946	Fred Negus - Earl Maves (lateral)	Purdue	62	No
1961	Jim Nettles	Minnesota	60	Yes
1951	Ed Withers	Pennsylvania	60	No
1927	Toad Crofoot	Minnesota	55	Yes
1938	Billy Schmitz	Iowa	55	Yes
1963	Billy Smith	Purdue	55	Yes
1940	Tom Farris	Marquette	54	Yes
1951	Roger Dornburg	Marquette	53	Yes
1955	Pat Levenhagen	Purdue	53	No
1958	Sid Williams	Iowa	52	No
1911	Keckie Moll	Minnesota	50	No

PUNT RETURNS

Year	Name	Opp.	Length	Score
1947	Earl Girard	Iowa	85	Yes
1954	John Bridgeman	Marquette	77	Yes
1962	Louis Holland	Indiana	74	Yes
1958	Dale Hackbart	Marquette	73	Yes
1928	Ernie Lusby	Iowa	65	Yes
1947	Lisle Blackbourn	Iowa	65	Yes
1952	Bill Hutchinson	Indiana	65	Yes
1958	Dale Hackbart	Ohio State	64	Yes
1947	Earl Girard	Iowa	63	Yes
1949	Gene Evans	Minnesota	62	Yes
1919	Alan Davey	Chicago	60	Yes
1911	Keckie Moll	Minnesota	60	Yes
1945	Don Kindt	Ohio State	59	No
1949	Gene Evans	California	56	Yes
1949	Gene Evans	Minnesota	55	No
1955	Jim Miller	Iowa	49	Yes
1965	Tom Brigham	Iowa	49	Yes

KICKOFF RETURNS

Year	Name	Opp.	Length	Score
1901	Eddie Cochems	Chicago	100	Yes
1934	Lynn Jordan	Michigan	99	Yes
1931	Joe Linfor	Auburn	95	Yes
1946	Wally Dreyer	Illinois	92	Yes
1932	Mickey McGuire	Minnesota	88	Yes
1948	Clarence Self	Ohio State	87	No
1965	Dick Schumitsch	Michigan	83	Yes
1944	Joe Campbell - Jerry Thompson (lateral)	Michigan	82	No
1947	Clarence Self	Michigan	70	No
1961	Lou Holland	Minnesota	64	No
1938	Bo Cuisinier	Alabama	63	Yes

FIELD GOALS

Year	Name	Opp.	Length	Type	Kick
1898	Pat O'Dea	Northwestern	65	Dropkick	
1899	Pat O'Dea	Minnesota	60	Dropkick	
1897	Pat O'Dea	Chicago	57	Dropkick	
1899	Pat O'Dea	Illinois	57	Placekick	
1897	Pat O'Dea	Minnesota	55	Dropkick	
1914	Buck Bellows	Marquette	47	Dropkick	
1961	Jim Bakken	Northwestern	47	Placekick	
1960	Jim Bakken	Marquette	44	Placekick	
1905	A. B. Melzner	Minnesota	40	Dropkick	
1920	A. C. Davey	Chicago	40	Dropkick	
1926	Les Leiftl	Minnesota	40	Placekick	
1933	Mario Pacetti	Minnesota	38	Placekick	
1941	Pat Harder	Iowa	37	Placekick	
1899	Pat O'Dea	Michigan	35	Dropkick	
1901	William Juneau	Chicago	35	Dropkick	
1942	Pat Harder	Missouri	33	Placekick	

University of Wisconsin Single Game Highlights 1889-1965

FORWARD PASSING

Year	Combination	Opponent	Length	Score
1919	Wally Barr to Paul Meyers	Minnesota	80 yds.	Yes
1935	Clarence Tommerson to John Wilson	Michigan	78 yds.	Yes
1955	Jim Haluska to John Bridgeman	So. California	78 yds.	Yes
1959	Dale Hackbart to Al Schoonover	Marquette	74 yds.	No
1940	John Tennant to Dave Schreiner	Minnesota	72 yds.	Yes
1942	Jack Wink to Dave Schreiner	Marquette	71 yds.	Yes
1949	Lisle Blackburn to Bob Wartinbee	Marquette	70 yds.	Yes
1957	Sidney Williams to Dan Lewis	W. Virginia	62 yds.	Yes
1958	Sidney Williams to Billy Hobbs	Illinois	62 yds.	No
1940	Bob Wilding to Al Lorenz	Iowa	61 yds.	Yes
1951	John Coatta to Jerry Witt	Northwestern	61 yds.	Yes
1950	John Coatta to Gene Felker	Northwestern	57 yds.	Yes
1946	Jack Wink to Dale Bowers	Illinois	56 yds.	Yes
1957	Sidney Williams to Dave Kocourek	Marquette	56 yds.	Yes
1961	Ron Miller to Pat Richter	Illinois	56 yds.	No
1941	Tom Farris to Dave Schreiner	Indiana	55 yds.	Yes
1947	Wally Dreyer to Bob Rennebohm	Minnesota	55 yds.	No
1950	Bob Petruska to Tilden Meyers	Minnesota	55 yds.	No
1947	Earl Girard to Charles Zoelle	Marquette	53 yds.	Yes
1950	John Coatta to Rollie Strehlow	Iowa	53 yds.	Yes
1952	Jim Haluska to Harland Carl	Marquette	53 yds.	Yes
1961	Ron Miller to Pat Richter	Oregon State	53 yds.	No
1953	Jim Miller to Harland Carl	Northwestern	52 yds.	Yes
1955	Jim Haluska to Danny Lewis	Illinois	52 yds.	No
1964	Jesse Kaye to Jimmy Jones	Northwestern	52 yds.	Yes
1960	Ron Miller to Tom Wiesner	Iowa	51 yds.	No
1945	Jerry Thompson to Jack Mead	Purdue	51 yds.	Yes
1940	John Tennant to Dave Schreiner	Indiana	50 yds.	No
1945	Jerry Thompson to George Fuchs	Marquette	50 yds.	Yes
1953	Jim Miller to Jerry Witt	Minnesota	50 yds.	Yes
1963	Hal Brandt to Rick Reichardt	Northwestern	50 yds.	Yes
1951	John Coatta to Jerry Witt	Purdue	47 Yds.	Yes
1962	Ron VanderKelen to Ron Smith	Ohio State	47 yds.	Yes

Career Marks of Wisconsin's Great Passers

JOHNNY COATTA

Year Played	Overall Season Games							Big Ten Games Only				
	Att.	Comp.	Int.	Pct.	Yds.	TD	Att.	Comp.	Int.	Pct.	Yds.	TD
1949	50	22	3	.440	259	2	35	11	2	.314	157	1
1950	108	65	7	.602*	727	6	81	52	2	.642*	610	5
1951	185	91	15	.492	1154	8	146	76	12	.521	1030	8
Totals	343	178	25	.519	2140	16	262	139	16	.531*	1797	14*

Coatta led all Big Ten passers in 1950 and 1951. His pass completion percentage of .642 in 1950 still is Western Conference record.

JAMES HALUSKA

1952	199*	112*	18*	.563	1410*	12*	126	74	10	.587	899	6
Rose Bowl	26	11	2	.420	142	0						
1954	75	36	3	.480	505	2	60	26	3	.433	380	1
1955	132	71	10	.538	1036	6	102	53	9	.520	722	4
Totals	432*	230*	33*	.532*	3093*	20*	288	153*	22*	.531*	2001	11

Haluska was rated No. 5 in Big Ten passing in 1952, 1954; No. 2 in 1955.

RON MILLER

1960	188	97	16	.516	1351	8	144	72	14*	.500	966	4
1961	198	104	11	.525	1487	11	153*	80*	8	.523	1168*	9
Totals	386	201	27	.521	2838	19	297*	152	22*	.512	2134*	13

Miller was rated top Big Ten passer in 1960 and 1961.

RON VANDERKELEN

1962	168	91	7	.542	1181	12*	146	77	4	.527	1009	10*
Rose Bowl	48	33	3	.687	401	2						
Totals	216	124	10	.574	1582	14	146	77	4	.527	1009	10

Big Ten's top rated passer and most valuable player, 1962.

*All-time school record.

Wisconsin Individual Statistics Leaders 1951-1965

RUSHING				
Year	Name	G	No.	Yds. Ave.
1965	Tom Jankowski	10	86	271 3.1
1964	Ronald Smith	9	101	438 4.4
1963	Lou Holland	9	88	511 5.8
1962	Ralph Kurek	9	56	341 6.1
1961	Jim Nettles	9	39	213 5.4
1960	Tom Wiesner	9	87	374 4.3
1959	Dale Hackbart	9	98	366 3.7
1958	Jon Hobbs	9	117	401 3.4
1957	Dan Lewis	9	95	611 6.4*
1956	Dan Lewis	9	100	554 5.4
1955	Charles Thomas	9	98	477 4.9
1954	Alan Ameche	9	146	641 4.4
1953	Alan Ameche	9	165	801 4.9
1952	Alan Ameche	9	205*	946* 4.6
1951	Alan Ameche	9	157	824 5.2

PASSING					
Year	Name	G	Att.	Comp.	Yds. Pct. TD
1965	Chuck Burt	10	235*	121*	1143 .515 5
1964	Harold Brandt	9	176	85	1059 .483 4
1963	Harold Brandt	9	181	86	1006 .475 6
1962	Ron VanderKelen	9	169	91	1181 .542 12*
1961	Ron Miller	9	198	104	1487* .520 11
1960	Ron Miller	9	188	97	1351 .516 8
1959	Dale Hackbart	9	83	40	589 .482 2
1958	Dale Hackbart	9	99	46	641 .465 4
1957	Sid Williams	9	54	25	451 .463 4
1956	Sid Williams	6	19	10	216 .526 0
1955	Jim Haluska	9	132	71	1036 .538 6
1954	Jim Miller	9	88	46	608 .523 5
1953	Jim Miller	7	69	36	683 .522 6
1952	Jim Haluska	9	199	112	1410 .563 12*
1951	John Coatta	9	185	91	1154 .492 8

*School records.

SCORING					
Year	Name	TD	PAT	FG	Pts.
1965	Bill Fritz	4	0	0	24
1964	Jimmy Jones	4	0	0	24
1963	Lou Holland	7	0	0	42
1962	Lou Holland	11*	0	0	66
1961	Pat Richter	8	0	0	48
1960	Erv Kunesh	1	13	1	22
1959	Dale Hackbart	6	6	0	42
1958	Dale Hackbart	9	2	0	56
1957	Dan Lewis	6	0	0	36
1957	Dale Hackbart	6	0	0	36
1956	Dan Lewis	3	0	0	18
1955	Charles Thomas	6	0	0	36
1954	Alan Ameche	9	0	0	54
1953	Jim Miller	6	0	0	36
1952	Alan Ameche, Harland Carl, and Jerry Witt	7	0	0	42
1951	Jerry Witt	8	0	0	48

*School record is 72 points by Pat Harder in 1941.

PASS RECEIVING				
Year	Name	No.	Yds.	TD
1965	Dennis Lager	39	396	0
1964	Jimmy Jones	34	529	4
1963	Rick Reichardt	26	383	1
1962	Pat Richter	38	531	5
1961	Pat Richter	47*	817*	8*
1960	Pat Richter	25	362	1
1959	Henry Derleth	12	183	0
1958	Ron Steiner	11	171	1
1957	Dan Lewis	12	171	1
1956	Dave Howard	16	247	2
1955	Pat Levenhagen	17	178	1
1954	Ron Locklin	22	218	2
1953	Norbert Esser	19	238	2
1952	Jerry Witt	25	341	4
1951	Jerry Witt	17	371	3

*School records.

Big Ten Individual Statistics Leaders 1952-1965

SCORING					
Year	Name	TD	PAT	FG	Pts.
1965	Clint Jones, Mich. State	11	2	0	68
1964	Bob Timberlake, Michigan	7	16	3	67
1963	Louis Holland, Wisconsin	5	0	0	30
	Jim Grabowski, Illinois	5	0	0	30
1962	Louis Holland, Wisconsin	9	0	0	54
1961	Bob Ferguson, Ohio State	9	0	0	54
1960	Bob Ferguson, Ohio State	8	0	0	48
	Wilburn Hollis, Iowa	8	0	0	48
1959	Mike Stock, Northwestern	3	9	2	33
1958	Bob White, Ohio State	11	0	0	66
1957	Jim Pace, Michigan	9	0	0	54
1956	Frank Ellwood, Ohio State	6	3	0	39
1955	Howard Cassady, Ohio State	11	0	0	66
1954	Earl Smith, Iowa	8	0	0	48
1953	Mickey Bates, Illinois	9	0	0	54
1952	Chuck Hren, Northwestern	8	0	0	48

PASSING					
Year	Name and School	G	Att.	Com.	Yd. Pct. TD
1965	Bob Griese, Purdue	7	178	96	1097 .539 4
1964	Gary Snook, Iowa	6	234	110	1544 .470 9
1963	DiGravio, Purdue	7	134	74	941 .552 7
1962	VanderKelen, Wis.	7	146	77	1009 .527 10
1961	Ron Miller, Wisconsin	7	153	80	1168 .523 9
1960	Ron Miller, Wisconsin	7	144	72	966 .500 4
1959	Olen Treadway, Iowa	6	111	63	663 .568 4
1958	Duncan, Iowa	6	111	66	898 .595 7
1957	Van Pelt, Michigan	7	64	30	465 .469 7
1956	Dawson, Purdue	7	99	55	691 .556 7
1955	Dawson, Purdue	7	134	76	901 .567 5
1954	Dawson, Purdue	6	122	63	1019 .516 7
1953	Jim Miller, Wisconsin	6	68	36	683 .529 6
1952	Borton, Ohio State	6	135	75	961 .526 8

PASS RECEIVING				
Year	Name and School	G	No.	Yd. TD
1965	John Wright, Illinois	7	38	561 2
1964	Karl Noonan, Iowa	6	40	652 3
1963	Rick Reichardt, Wisconsin	7	26	383 1
1962	Pat Richter, Wisconsin	7	33	440 2
1961	Pat Richter, Wisconsin	7	36	656 7
1960	El Kimbrough, Northwestern	6	21	321 2
1958	Rich Kreitling, Illinois	7	19	548 5
1957	Jim Gibbons, Iowa	6	26	376 3
1956	Brad Bomba, Indiana	6	25	325 1
1955	Bob Khoenle, Purdue	7	17	154 0
1954	John Kerr, Purdue	6	15	261 1
1953	Bob Topp, Michigan	5	16	226 1
1952	Rex Smith, Illinois	7	36	515 4

RUSHING				
Year	Name	G	Att.	Yds. Av. Net
1965	Jim Grabowski, Illinois	7	201	996 5.0
1964	Jim Grabowski, Illinois	7	139	723 5.2
1963	Tom Nowatzke, Indiana	6	98	486 5.0
1962	Dave Francis, Ohio State	6	75	418 5.6
1961	Bob Ferguson, Ohio State	6	129	671 5.2
1960	Bob Ferguson, Ohio State	6	114	560 4.9
1959	Bob Jeter, Iowa	6	71	443 6.2
1958	Bob White, Ohio State	7	178	713 4.0
1957	Jim Pace, Michigan	7	100	584 5.8
1956	Mel Dillard, Purdue	7	144	634 4.4
1955	Howard Cassady, Ohio State	6	118	711 6.0
1954	Ed Vincent, Iowa	7	81	566 6.9
1953	J. C. Caroline, Illinois	6	141	919 6.5
1952	Alan Ameche, Wisconsin	6	146	721 4.9

WISCONSIN'S ALL-AMERICAN PLAYERS



Butler



Keeler



Mucks

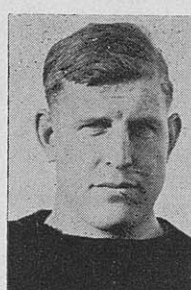

Buck



Carpenter



Weston



Scott

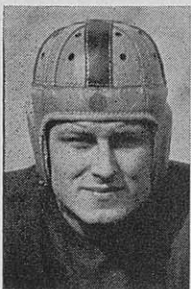

Weiss

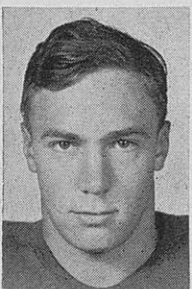

Schreiner

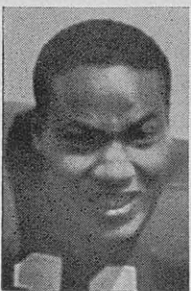

Withers

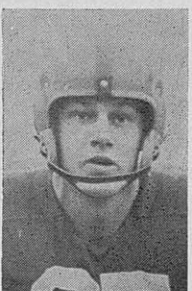

Faverty



Suminski



Ameche

CONCENSUS SELECTIONS

(These Wisconsin players were first team selections on one or more of the All-American teams selected during the past 67 years by the following accredited authorities: Walter Camp, Grantland Rice, Casper Whitney, International News Service (INS), Associated Press (AP), United Press (UP), Newspaper Enterprise Association (NEA), North American Newspaper Alliance (NANA), Football Writers Association of America, American Football Coaches Association, the All-American Board, Newsweek Magazine, and the Sporting News. — Taken from Official Football Guide of 1956.)

- 1912—Robert P. "Butts" Butler (T)
- 1913—R. M. "Tubby" Keeler (G)
- 1914—Arlie Mucks (G)
- 1915—Howard "Cub" Buck (T)
- 1919—Charles Carpenter (C)
- 1920—Frank "Red" Weston (E)
- 1920—Ralph Scott (T)
- 1923—Marty P. Below (T)
- 1930—Milo Lubratovich (T)
- 1938—Howard Weiss (FB)
- 1941—David Schreiner (E) (also 1942)
- 1942—Marlin "Pat" Harder (FB)
- 1944—Earl "Jug" Girard (QB)
- 1950—Ed Withers (def. HB)
- 1951—Harold Faverty (def. E)
- 1951—Pat O'Donahue (def. E)
- 1952—Don Voss (def. E)
- 1952—Dave Suminski (T)
- 1953—Alan Ameche (FB)
- 1954—Alan Ameche (FB)
- 1959—Dan Lanphear (T)
- 1961—Pat Richter (E)
- 1962—Pat Richter (E)



Below



Lubratovich



Harder



Girard

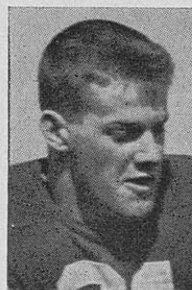

O'Donahue



Voss



Lanphear



Richter

WISCONSIN'S ALL-CONFERENCE PLAYERS

WALTER ECKERSALL'S ALL-CONFERENCE TEAMS

1912—Ed Hoefel (E)
 1912—Hod Ofstie (E)
 1912—Ed Samp (T)
 1912—Robert "Butts" Butler (T)
 1912—Max Gelein (G)
 1912—Ray "Tubby" Keeler (G)
 1912—Eddie Gillette (QB)
 1912—Al Tanberg (FB)
 1912—John Van Riper (HB)
 1913—Robert Butler (T)
 1915—Howard "Cub" Buck (T)
 1916—Paul Meyers (E)
 1919—Frank "Red" Weston (E)
 1919—Paul D. Meyers (E)
 1919—Capt. Mann (T)
 1920—Ralph Scott (T)
 1920—Howie Stark (T)
 1921—George Bunge (C)
 1921—Guy Sundt (FB)
 1921—Alvah Elliott (HB)
 1922—Marty Below (T)
 1922—Rollie Williams (HB)
 1922—Gus Tebell (E)
 1923—Marty Below (T)
 1923—Merrill Taft (FB)
 1923—Adolf Bieberstein (G)
 1928—Rube Wagner (T)

ALL-BIG TEN SCHOLASTIC

First Team

1963—Ken Bowman and Billy Smith
 1962—Pat Richter (E) and Ronald Carlson (E)
 1961—Brian Moore (T)
 1960—Henry Derleth (E)
 1959—Henry Derleth (E) and Dale Hackbart (QB)
 1958—Jerry Stalcup (G) and Bob Zeman (HB)
 1957—John Heineke (G)
 1956—Pat Levenhagen (HB)
 1955—Pat Levenhagen (HB)
 1954—Pat Levenhagen (HB) and Clary Stensby (G)
 1953—John Dixon (G)

CHICAGO TRIBUNE ALL-STAR GAME

1937—John Golemgeske and Ed Jankowski
 1939—Lynn Hovland and Howard Weiss
 1941—George Paskvan
 1942—Tom Farris
 1943—Len Calligaro, Bobby Dierks, Tom Farris, Pat Harder*
 1945—Frank Lopp
 1946—Pat Harder, Frank Hekkers, Jack Mead, Elroy Hirsch*
 Evan Vogds
 1947—Fred Negus, Clarence Esser
 1948—Earl Girard, Earl Maves
 1949—Ben Bendrick
 1952—Hal Faverty and Pat O'Donahue
 1955—James Temp and Alan Ameche
 1956—Jim Haluska and John Dittrich
 1960—Jerry Stalcup
 1963—Ronald VanderKelen* and Pat Richter
 1964—Ken Bowman and Roger Pillath

*Most Valuable Player in game.

CANDIDATES FOR WESTERN CONFERENCE TROPHY

1965—Tom Brigham (DHB)
 1964—Carl Silvestri (LH)
 1963—Jim Purnell (LB)
 1962—Ronald VanderKelen (QB)
 1961—Ron Miller (QB)
 1960—Tom Wiesner (FB)
 1959—Jerry Stalcup (G)
 1958—Dick Teteak (C) and Jon Hobbs (FB)
 1957—Daniel E. Lewis (HB)
 1956—David L. Howard (E)
 1955—Wells Gray (T)
 1954—Alan D. Ameche (FB)*
 1953—Alan D. Ameche (FB)
 1952—Dave Suminski (T)
 1951—Hal Faverty (E)
 1950—Bob Radcliffe (LB)
 1949—Bob Wilson (E)*
 1948—Bob Wilson (C)
 1947—Bob Wilson (C)
 1946—Fred Negus (C)
 1945—Clarence Esser (T)
 1944—Clarence Esser (T)
 1943—Joe Keenan (C)
 1942—Dave Schreiner (E)*
 1941—Marlin "Pat" Harder (FB)
 1940—George Paskvan (FB)
 1939—George Paskvan (FB)
 1938—Howard Weiss (FB)*
 1937—Howard Weiss (FB)
 1936—Ed Jankowski (FB)
 1935—Ed Jankowski (FB)
 1934—Milt Kummer (G)
 1933—Robert Schiller (HB)
 1932—Walter "Mickey" McGuire (HB)
 1931—Harold C. Smith (T)
 1930—Ernie Lusby (HB)
 1929—Harold Reholz (FB)
 1928—Francis "Bo" Cuisiner (QB)
 1927—Toad Crofoot (HB)
 1926—Jefferson Burrus (E)
 1925-1924—Most valuable player nominated by committee in secret session. If player received less than two votes, he was not mentioned.

*Also won Conference trophy.

ALL-AMERICAN ACADEMIC

1952—Bob Kennedy (G)
 1953—Alan Ameche (FB)
 1954—Alan Ameche (FB) and Clary Stensby (G)
 1955—Pat Levenhagen (HB)
 1958—Jon Hobbs (FB)
 1959—Dale Hackbart (QB) and Henry Derleth (E)
 1960—Henry Derleth (E)
 1962—Pat Richter
 1963—Ken Bowman (C)

WISCONSIN PLAYERS IN EAST-WEST GAME (At San Francisco)

1927—Earl Wilke and A. Strauble
 1928—Rube Wagner
 1930—Milt Gantenbein and Milo Lubratovich
 1932—Russ Reholz
 1935—Mario Pacetti
 1937—Ed Jankowski
 1939—Howard Weiss
 1943—Dave Schreiner
 1945—Jack Mead and Jug Girard

OTHER ALL-CONFERENCE SELECTIONS

(AP, UP, INS, Coaches, etc.)

1926—Jeff Burrus (E)
 1927—Toad Crofoot (HB)
 1927—Don Cameron (E)
 1928—John Parks (G)
 1928—Bo Cuisiner (QB)
 1929—John Parks (G)
 1930—Milo Lubratovich (T)
 1930—Milt Gantenbein (E)
 1930—Greg Kabat (G)
 1931—Greg Kabat (G)
 1932—Greg Kabat (G)
 1932—Mickey McGuire (HB)
 1933—Mario Pacetti (G)
 1934—Mario Pacetti (G)
 1934—Stan Haukedahl (E)
 1938—Howard Weiss (FB)
 1939—George Paskvan (FB)
 1940—George Paskvan (FB)
 1941—Dave Schreiner (E)
 1942—Dave Schreiner (E)
 1942—Marlin "Pat" Harder (FB)
 1942—Fred Negus (C)
 1944—John Davey (G)
 1945—Clarence Esser (C)
 1946—Fred Negus (C)
 1947—Bob Wilson (C)
 1948—Hal Otterback (T)
 1949—Bob Wilson (E)
 1949—Don Knauff (G)
 1949—Bob Teague (HB)
 1949—Bob Petruska (QB)
 1951—John Coatta (QB)
 1951—Hal Faverty (E-LB)
 1951—Bob Kennedy (G)
 1951—Pat O'Donahue (E)
 1951—Jerry Smith (T)
 1951—Deral Teteak (LB)
 1951—Ed Withers (Defensive HB)
 1952—Bob Kennedy (Def. Tackle)
 1952—Dave Suminski (Off. Tackle)
 1952—Alan Ameche (FB)
 1953—Alan Ameche (FB)
 1954—Alan Ameche (FB)
 1954—Gary Messner (C)
 1959—Dan Lanphear (T)
 1959—Jerry Stalcup (G)
 1959—Dale Hackbart (QB)
 1961—Pat Richter (E)
 1962—Pat Richter (E)
 1962—Ronald VanderKelen (QB)

COACHES ALL-AMERICAN GAME

1963—Ronald VanderKelen, Pat Richter and Gary Kroner
 1964—Roger Pillath
 1965—Jimmy Jones

EAST-WEST GAME (Continued)

1948—Earl Maves
 1950—Joe Kelly
 1951—Gene Felker, James Hammond, and Jerry Smith
 1956—Pat Levenhagen
 1957—Dan Lewis and Bill Gehler
 1958—Jon Hobbs, Dick Teteak and Sidney Williams
 1961—Tom Wiesner
 1962—Ron Miller
 1963—Ken Bowman and Roger Pillath
 1964—Jimmy Jones

FOOTBALL ATTENDANCE FIGURES SINCE 1951

SEASON OF 1951	
At Home	
Sept. 29—Marquette	45,450
Oct. 13—Ohio State	*51,156
Nov. 3—Indiana	*51,116
Nov. 10—Pennsylvania	43,243
Nov. 17—Iowa	39,788
*Sellout	230,753
On Road	
Oct. 6—Illinois	56,207
Oct. 20—Purdue	40,000
Oct. 27—Northwestern	50,000
Nov. 24—Minnesota	52,177
(All games—429, 137)	198,384

SEASON OF 1952	
At Home	
Sept. 27—Marquette	51,303*
Oct. 4—Illinois	52,071*
Oct. 25—U.C.L.A.	52,131*
Nov. 8—Northwestern	52,131*
Nov. 22—Minnesota	52,131*
*Sellout (figures also include temporary seats).	259,764
On Road	
Oct. 11—Ohio State	80,345
Oct. 18—Iowa	45,050
Nov. 1—Rice	36,000
Nov. 15—Indiana	22,000
Jan. 1—Rose Bowl	183,398
(All games—544,662)	284,898

SEASON OF 1953	
At Home	
Sept. 26—Penn State	48,374
Oct. 3—Marquette	51,363*
Oct. 24—Ohio State	52,819*
Oct. 31—Iowa	52,819*
Nov. 14—Illinois	52,887*
*Sellout	258,262
On Road	
Oct. 9—U.C.L.A.	69,161
Oct. 17—Purdue	36,500
Nov. 7—Northwestern	47,000
Nov. 21—Minnesota	62,154
(All games—473,077)	214,815

SEASON OF 1954	
At Home	
Sept. 25—Marquette	52,819*
Oct. 9—Rice	52,819*
Oct. 16—Purdue	53,131*
Nov. 6—Northwestern	53,131*
Nov. 20—Minnesota	53,131*
*Sellout.	265,031
On Road	
Oct. 2—Michigan State	51,194*
Oct. 23—Ohio State	82,636*
Oct. 30—Iowa	52,185*
Nov. 13—Illinois	71,119*
(All games—522,165)	257,134

SEASON OF 1955	
At Home	
Sept. 24—Marquette	53,350*
Oct. 1—Iowa	53,509*
Oct. 22—Ohio State	53,529*
Oct. 29—Michigan State	53,529*
Nov. 14—Illinois	53,529*
*Sellout	267,455
On Road	
Oct. 8—Purdue	45,000
Oct. 14—Southern California	75,162
Nov. 7—Northwestern	40,000
Nov. 21—Minnesota	62,714
(All games—490,331)	222,876

SEASON OF 1956	
At Home	
Sept. 29—Marquette	52,700
Oct. 6—Southern California	52,979
Oct. 20—Purdue	53,044*
Nov. 10—Northwestern	54,645*
Nov. 24—Minnesota	54,149*
*Sellout	267,517
On Road	
Oct. 13—Iowa	53,273
Oct. 27—Ohio State	82,661
Nov. 3—Michigan State	53,647
Nov. 17—Illinois	52,858
(All Games—509,956)	242,439

SEASON OF 1957	
At Home	
Sept. 28—Marquette	47,267
Oct. 5—West Virginia	38,889
Oct. 26—Ohio State	50,051
Nov. 2—Michigan State	49,826
Nov. 16—Illinois	52,384
*Sellout	238,417
On Road	
Oct. 12—Purdue	40,507
Oct. 19—Iowa	58,147*
Nov. 9—Northwestern	32,250
Nov. 23—Minnesota	62,939*
(All Games—432,260)	193,843

SEASON OF 1958	
At Home	
Oct. 4—Marquette	42,513*
Oct. 11—Purdue	51,028
Oct. 18—Iowa	65,241*
Nov. 8—Northwestern	62,964
Nov. 22—Minnesota	54,517
*Sellout	276,263
On Road	
Sept. 26—Miami (Fla.)	62,084
Oct. 25—Ohio State	83,142*
Nov. 1—Michigan State	71,040
Nov. 15—Illinois	45,937
*Sellout	262,203

SEASON OF 1959	
At Home	
Sept. 26—Stanford	41,892
Sept. 26—Stanford	41,892
Oct. 3—Marquette	47,970
Oct. 17—Iowa	65,256*
Oct. 24—Ohio State	55,440
Nov. 14—Illinois	56,028
*Sellout	266,586
On Road	
Oct. 10—Purdue	41,542
Oct. 31—Michigan	68,063
Nov. 7—Northwestern	55,282
Nov. 21—Minnesota	53,467
Jan. 1—Rose Bowl	218,354
(All Games—585,749)	319,163

SEASON OF 1960	
At Home	
Oct. 1—Marquette	51,533
Oct. 8—Purdue	58,292
Oct. 29—Michigan	57,629
Nov. 5—Northwestern	61,730
Nov. 19—Minnesota	55,576
*Sellout	284,780
On Road	
Sept. 24—Stanford	29,500
Oct. 15—Iowa (TV)	57,000
Oct. 22—Ohio State	83,246
Nov. 12—Illinois	48,143
(All Games—502,689)	217,909

SEASON OF 1961	
At Home	
Sept. 23—Utah	36,325
Sept. 30—Michigan State	50,584
Oct. 14—Oregon State	45,274
Oct. 28—Ohio State	58,411
Nov. 18—Illinois	45,122
*Sellout	235,716
On Road	
Oct. 7—Indiana	23,270
Oct. 21—Iowa	60,150
Nov. 11—Northwestern	46,203
Nov. 25—Minnesota	66,232
(All Games—431,571)	195,855

SEASON OF 1962	
At Home	
Sept. 29—New Mexico State	40,495
Oct. 6—Indiana	41,354
Oct. 13—Notre Dame	61,098
Oct. 20—Iowa	60,297
Nov. 10—Northwestern	65,501*
Nov. 24—Minnesota	65,514*
*Sellout	335,259
On Road	
Oct. 27—Ohio State	82,540
Nov. 3—Michigan	53,789
Nov. 17—Illinois	36,762
Jan. 1—Rose Bowl	173,091
(All Games—607,048)	98,698
	271,789

SEASON OF 1963	
At Home	
Sept. 21—Western Michigan	48,574
Oct. 12—Purdue	61,415
Oct. 26—Ohio State	65,319*
Nov. 9—Northwestern	65,388*
Nov. 16—Illinois	65,418*
*Sellout	306,114
On Road	
Sept. 28—Notre Dame	56,806
Oct. 19—Iowa	59,700
Nov. 2—Michigan State	71,033
Nov. 28—Minnesota	55,271
(All Games—548,924)	242,810

SEASON OF 1964	
At Home	
Sept. 19—Kansas State	46,445
Sept. 26—Notre Dame	64,398
Oct. 17—Iowa	65,713*
Oct. 31—Michigan State	65,728*
Nov. 21—Minnesota	61,306
*Sellout	303,590
Away	
Oct. 10—Purdue	44,396
Oct. 24—Ohio State	84,365
Nov. 7—Northwestern	51,028
Nov. 14—Illinois	55,077
(All Games—538,456)	234,866

SEASON OF 1965	
At Home	
Sept. 18—Colorado	45,914
Sept. 25—Southern California	52,706
Oct. 2—Iowa	63,058
Oct. 23—Ohio State	65,269
Nov. 13—Illinois	55,192
*Sellout	282,139
Away	
Oct. 9—Nebraska	53,810
Oct. 16—Northwestern	44,444
Oct. 30—Michigan	66,907
Nov. 6—Purdue	48,369
Nov. 20—Minnesota	50,624
(All Games—546,293)	264,154

ALL-TIME ATTENDANCE RECORDS	
Single Game	
At Home: 65,728 (vs. Michigan State 1964)	
On Road: 91,202 (vs. Michigan in 1950)	
101,500 (Rose Bowl, 1953)	
Single Season	
At Home: 4 Games—180,000 (1946 and '50)	
5 Games—306,114 (1963)	
6 Games—335,259 (1962)	
On Road: 3 Games—181,200 (1948)	
4 Games—262,203 (1958)	
5 Games—333,300 (1950)	
Best Entire Season	
Regular season of 9 games—548,924 in 1963.	
Season of 10 Games (Including Rose Bowl) —607,048 in 1962.	

RECAPITULATION 1946-1965 (20 Years)		
		(Ave.)
100 Road Games	5,144,656	51,446
**84 Road Games	4,776,054	56,858
**Includes 1953, 1960 and 1963 Rose Bowl games.		



1965-66

ATHLETIC
REVIEW

BASEBALL

BASKETBALL

CREW

CROSS COUNTRY

FENCING

FOOTBALL

GOLF

GYMNASTICS

ICE HOCKEY

SWIMMING

TENNIS

INDOOR TRACK

OUTDOOR TRACK

WRESTLING

WISCONSIN BASEBALL RECORD FOR 1966



1966 VARSITY BASEBALL TEAM—Front Row (left to right): Dennis Sweeney, Rick Fenn, Charley Schell, Lance Reich, Captain Grant Beise, Mark Rosenblum, Paul Morenz, Steve Tadevich. Middle Row (left to right): Assistant Coach Fred Wegner, James Thurow, Tom Hansis, James Nowicki, Gary Kraft, Ross Amundson, Tom Huset, Harlan Krafft, Gary Pinnow, and Head Coach Arthur 'Dynie' Mansfield. Top Row (left to right): Freshman Coach Martin Stillman, Robert Gevitz, Larry Kener, Robin Itzkowitz, James Gerlach, John Scully, John Poser, Ed Chartraw, and Steve Oakey.

Date:	Played at:	Wis.	vs.	Opp.
Apr. 8	Tempe, Ariz.	6	Arizona State U.	16
Apr. 9	Tempe, Ariz.	9	Arizona State U.	10
Apr. 9	Tempe, Ariz.	5	Ariz. St. U. (11 inn.)	6
Apr. 11	Tempe, Ariz.	3	Arizona State U.	15
Apr. 12	Tempe, Ariz.	3	Arizona State U.	11
Apr. 13	Tempe, Ariz.	1	Arizona State U.	2
Apr. 14	Phoenix, Ariz.	1	Grand Canyon Coll.	9
Apr. 15	Phoenix, Ariz.	4	Grand Canyon Coll.	2
Apr. 16	Phoenix, Ariz.	3	Arizona State Coll.	4
Apr. 16	Phoenix, Ariz.	1	Grand Canyon Coll.	2
Apr. 22	Minneapolis, Minn.	0	Minnesota	2
Apr. 23	Iowa City, Ia.	6	Iowa	1
Apr. 23	Iowa City, Ia.	0	Iowa	2
Apr. 25	Madison	4	Notre Dame	0
Apr. 29	Madison	2	Michigan State	4
Apr. 30	Madison	6	Michigan	14
Apr. 30	Madison	5	Michigan	9
May 6	Columbus, Ohio	2	Ohio State	8
May 7	Bloomington, Ind.	9	Indiana	12
May 7	Bloomington, Ind.	1	Indiana	0
May 14	Madison	5	Northwestern	4
May 14	Madison	8	Northwestern	0
May 14	Madison	2	Northwestern	5
May 17	Madison	4	Northern Illinois	3
May 20	Madison	7	Illinois	3
May 21	Madison	11	Purdue	4
May 21	Madison	2	Purdue	6

Wisconsin Won 9, Lost 18

Big Ten: Won 6, Lost 9—7th Place

1966 BASEBALL AWARD WINNERS

Major "W"

Ross E. Amundson	Superior
*Grant E. Beise	Excelsior, Minn.
William M. Buchholz	Manitowoc
Edward L. Chartraw	Crandon
*Richard G. Fenn	Markesan
Thomas C. Huset	Chetek
Harlan M. Krafft	Villa Park, Ill.
Gary E. Kraft	Des Plaines, Ill.
*Paul C. Morenz	McHenry, Ill.
Stephen C. Oakey	Wichita Falls, Tex.
Gary D. Pinnow	Racine
John S. Poser	Columbus
*Lance P. Reich	Oconomowoc

*Mark W. Rosenblum	Chicago, Ill.
Jon W. Smythe	Madison
Dennis J. Sweeney	Madison
*Stephan A. Tadevich	Poplar

*Competition completed.

INDIVIDUAL SEASON HONORS

- 1966 Team Captain—Grant Beise
- 1967 Team Captain-elect—Harlan Krafft
- 1966 Most Valuable Player—Paul Morenz
- 1966 Big Ten First Team—Harlan Krafft

How Badgers Fared Year by Year Since 1940

	ALL GAMES		BIG TEN		Rank
	W	L	W	L	
1940	10	11	5	7	6th
1941	12	11	5	6	6th
1942	11	10	7	5	3rd*
1943	8	9	5	3	3rd*
1944	5	9	4	5	6th*
1945	12	4	8	4	2nd
1946	16	7	9	2	1st
1947	10	11	6	4	4th
1948	14	14	5	6	5th*
1949	9	18	3	9	9th
1950	19	9	9	3	1st*
1951	14	8	5	5	4th*
1952	18	8	9	6	3rd
1953	19	8	6	5	6th
1954	17	7	10	3	2nd
1955	16	12	7	8	7th
1956	20	7	8	4	3rd
1957	14	10	3	7	9th
1958	17	12	8	7	5th
1959	17	13	9	6	2nd*
1960	14	6	5	4	3rd
1961	9	19	5	9	6th
1962	14	9	8	6	4th
1963	16	14	8	6	5th
1964	14	14	8	7	4th*
1965	14	13	6	9	9th
1966	9	18	6	9	7th
	369	291	177	155	

* Tied for that position

All Game Winning Percentage: .559

Big Ten Percentage: .533

1966 University of Wisconsin Baseball Team Statistics—27 Games

Name of Player	G	AB	R	H	2b	3b	HR	RBI	Pct.	SB	SH	SF	Home Town
Gary Kraft, rf	12	33	6	7	1	0	0	2	.212	2	2	0	Des Plaines, Ill.
Harlan Krafft, 2b	26	93	16	25	2	3	2	13	.269	4	1	0	Villa Park, Ill.
Gary Pinnow, 1b	24	83	13	18	3	0	0	10	.217	3	0	0	Racine
Paul Morenz, cf	27	97	18	32	2	4	3	20	.330	3	0	1	McHenry, Ill.
Ross Amundson, 3b	26	96	13	23	4	1	0	12	.240	0	2	1	Superior
Steve Tadevich, lf	26	90	10	23	5	1	0	7	.256	1	1	1	Poplar, Wis.
Mark Rosenblum, ss	25	81	8	23	3	1	1	12	.284	4	2	3	Chicago, Ill.
Tom Huset, c	24	64	8	19	1	0	0	6	.297	1	1	0	Chetek

RESERVES

Ed Chartraw, rf	11	29	3	6	0	0	0	1	.207	1	0	0	Crandon
Bill Fritz, 1b-ph	4	6	0	1	0	0	0	2	.167	0	0	0	Griffith, Ind.
Jon Smythe, inf	11	34	1	5	0	0	0	3	.147	0	0	0	Madison
Grant Beise, c (C)	12	32	4	4	1	0	0	0	.125	0	0	0	Excelsior, Minn.
Jim Nowicki, rf	7	15	3	1	0	0	0	1	.067	2	0	0	Milwaukee
Jim Gerlach, 2b	3	7	0	0	0	0	0	0	.000	0	0	0	Madison
Jim Thurow, ph	1	1	0	0	0	0	0	0	.000	0	0	0	Oconomowoc

PITCHERS

John Poser	10	20	2	5	0	0	1	1	.300	0	0	0	Columbus
Dennis Sweeney	11	24	3	6	0	1	0	2	.250	1	0	1	Madison
Bill Buchholz	5	9	1	2	0	0	0	0	.222	0	0	0	Manitowoc
Lance Reich	15	23	0	3	0	0	0	0	.130	0	0	0	Oconomowoc
Steve Oakey	8	10	0	1	0	0	0	0	.100	0	1	0	Wichita Falls, Texas
Rick Fenn	4	2	0	0	0	0	0	0	.000	0	0	0	Markesan
Lance Primis	4	4	1	0	0	0	0	0	.000	0	0	0	Valley Stream, N.Y.
TOTALS	27	853	110	205	22	10	7	92	.240	22	10	7	
OPPONENTS	27	883	154	236	33	14	20	127	.267	32	12	3	

PITCHING RECORDS

Name of Player	G	GS	CG	GF	IP	W	L	H	R	ER	SO	BB	ERA
Steve Oakey, rhp	7	2	1	4	31 $\frac{1}{3}$	1	2	21	9	7	15	12	2.02
Dennis Sweeney	7	7	3	0	49 $\frac{1}{3}$	3	3	43	22	20	40	33	3.66
John Poser, rhp	9	5	4	4	50 $\frac{2}{3}$	3	2	49	29	24	47	6	4.26
Lance Reich, rhp	9	7	2	1	46 $\frac{1}{3}$	1	4	57	38	23	15	14	4.47
Bill Buchholz, rhp	4	3	2	1	23 $\frac{2}{3}$	1	3	27	18	17	15	7	6.45
Lance Primis, rhp	4	2	1	2	12 $\frac{2}{3}$	0	2	18	14	10	11	5	7.08
Rick Fenn, rhp	4	1	0	2	5	0	2	21	24	19	3	3	4.20
TOTALS	27	27	13	14	219	9	18	236	154	120	146	79	4.93
OPPONENTS	27	27	12	15	226 $\frac{1}{3}$	18	9	205	110	88	134	73	3.50

BADGER BIG TEN NOTES

Wisconsin finished sixth in team batting with a .239 average; sixth in team fielding with a .942 average; seventh in team pitching with a 4.23 earned run average. Badgers tied for second in double plays made with 13 and tied for seventh in errors committed with 31.

Paul Morenz placed second in conference batting race with a .365 average; the McHenry, Ill., senior set the pace in runs scored (13), hits (19), total bases (30), slugging average (.577), and runs batted in with 16.

Other conference batting marks for Wisconsin players include Mark Rosenblum, .289; Harlan Krafft, .280; Tom Huset, .256; Steve Tadevich, .227; Gary Kraft, .222; Gary Pinnow, .214; Ed Chartraw, .214; Ross

Amundson, .192; Jim Nowicki, .111; Grant Beise, .056.

Top Wisconsin pitcher in conference play was right-hander John Poser who appeared in six games—completing all three of his starts for a 3-0 mark and a 2.37 earned run average. His first conference starting assignment was a three-hit shut-out victory 1-0 over Indiana.

Junior right-hander Dennis Sweeney netted Wisconsin's three other conference wins en route to a 3-2 mark and a 3.62 earned run average. He blanked Northwestern 8-0 for his first college shutout.

Lance Reich was 0-3, 3.46 earned run average; Steve Oakey 0-1, Lance Primis 0-1, Rick Fenn 0-1, and Bill Buchholz 0-1 in Big Ten play.

FRESHMAN CERTIFICATE

Geoffrey Baillie	Racine
Keith Burington	Monroe
Stephen Cantwell	Middleton
Michael L. Gust	Dodgeville
Rodney Hehenberger	Sauk City
Thomas Hood	Waukesha
David Krumrei	Wisconsin Rapids
James Lennart	Greenfield
Harvey Lindenberg	Chicago, Ill.
James Moriarity	West Allis
Michael Nickels	Milwaukee
David Phillips	Wausau
Larry Punzel	Fort Atkinson
Dennis Schroeder	Beloit
Michael Setzer	Milwaukee
Richard Smithwick	DePere
James Trebbin	Kenosha
Gary Wald	Highland Park, Ill.
Mark Wautlett	Algoma

WISCONSIN BASKETBALL RECORD FOR 1965-66



1965-66 VARSITY BASKETBALL TEAM—Seated, left to right: Assistant Coach Dave Brown, Ken Barnes, Tom Gardner, Ken Gustafson, Head Coach John Erickson, Mark Zubor, Dave Roberts, Paul Morenz, and Assistant Coach John Powless. Standing, left to right: junior manager Mark Jahr, Bill Miller, Jim Rebholz, Robb Johnson, Keith Stelter, Tom Schoeneck, Joe Franklin, Jim McCallum, Dennis Sweeney, Mike Carlin, and senior manager Harry Winn.

WISCONSIN GAME-BY-GAME IN 1965-66 SEASON

Date:	Place	Wis.	Opp.	—Wis.—		—Opp.—		At-tend.
				FG %	FT %	FG %	FT %	
Dec. 1	Madison	88	Nebraska	101	.487 .667	.520	.742	6,460*
Dec. 4	Madison	97	Notre Dame	79	.452 .618	.294	.812	6,971
Dec. 11	Houston	57	Houston	82	.273 .789	.443	.556	5,100
Dec. 14	Madison	70	Illinois	90	.394 .609	.463	.889	8,206*
Dec. 17	Milwaukee	67	Washington	81	.312 .594	.475	.697	5,585
Dec. 18	Milwaukee	93	W. Virginia	101	.454 .313	.430	.778	7,840
Dec. 20	Madison	76	Montana	72	.485 .524	.296	.796	3,525
Dec. 22	Cincinnati	74	Cincinnati	87	.400 .667	.493	.684	6,621
Dec. 29	Madison	84	Pennsylvania	70	.430 .651	.356	.471	3,257
Jan. 3	Milwaukee	73	Marquette	72	.385 .767	.392	.824	9,570
Jan. 8	Madison	69	Iowa	68	.553 .630	.355	.609	10,092
Jan. 11	Champaign	64	Illinois	80	.409 .667	.480	.727	6,127
Jan. 27	Madison	83	Hardin-Simm.	63	.546 .684	.384	.565	3,249*
Jan. 29	Madison	67	Michigan	69	.378 .733	.394	.722	10,357*
Jan. 31	Columbus	81	Ohio State (ot)	87	.438 .833	.418	.677	6,240
Feb. 5	E. Lansing	65	Mich. State	79	.380 .680	.410	.760	8,683*
Feb. 7	Madison	79	Indiana	78	.508 .680	.392	.696	5,127*
Feb. 12	Ann Arbor	102	Michigan	120	.493 .867	.533	.815	6,500
Feb. 19	Madison	78	Mich. State	77	.517 .947	.508	.708	10,073
Feb. 21	Evanston	65	Northwestern	76	.444 .563	.472	.571	4,800
Feb. 26	Iowa City	70	Iowa	80	.492 .500	.417	.810	13,100
Feb. 28	Madison	90	Northwestern	62	.428 .692	.273	.689	6,309
Mar. 5	Madison	69	Purdue	68	.424 .523	.416	.823	11,573
Mar. 7	Minneapolis	87	Minnesota	74	.443 .735	.372	.589	8,689

Wisconsin Won 6, Lost 8 in Big Ten play; Won 11, Lost 13 overall.

*TV

Game-by-Game Scoring

Leaders for '65-'66 Season		
Game:	Leader:	Pts.
Nebraska	Franklin	30
Notre Dame	Carlin	25
Houston	Carlin	12
Illinois	Zubor	16
Washington	Gustafson	23
West Virginia	Franklin	24
Montana	Gustafson	24
Cincinnati	Carlin	17
Pennsylvania	Barnes	27
Marquette	Zubor	25
Iowa	Gustafson	17
Illinois	Barnes	15
Hardin-Simmons	Gustafson	26
Michigan	Gustafson	18
Ohio State	Sweeney	22
Michigan State	Zubor	16
Indiana	Franklin	23
Michigan	Barnes	24
Michigan State	Franklin-	
	Roberts	16
Northwestern	Morenz	16
Iowa	Barnes	19
Northwestern	Franklin-Carlin	16
Purdue	Carlin	15
Minnesota	Gustafson	27

FINAL 1966 WESTERN CONFERENCE BASKETBALL STANDINGS

Team	W	L	Pct.	FGA	FG	Pct.	FTA	FT	Pct.	PF	Pts.	Opp.
Michigan	11	3	.786	1080	528	.489	376	280	.745	260	1336	1197
Mich. State	10	4	.714	1043	436	.418	353	251	.711	273	1123	1034
Illinois	8	6	.571	1131	498	.431	350	248	.709	261	1224	1148
Iowa	8	6	.571	965	428	.444	382	275	.720	285	1131	1117
Minnesota	7	7	.500	1089	474	.435	337	244	.724	272	1192	1208
Northwestern	7	7	.500	1025	416	.406	387	276	.713	231	1108	1147
WISCONSIN	6	8	.429	925	413	.446	325	230	.708	237	1056	1108
Ohio State	5	9	.357	1042	438	.420	333	245	.736	295	1121	1169
Indiana	4	10	.286	977	427	.437	310	235	.758	278	1089	1131
Purdue	4	10	.286	974	405	.416	371	285	.768	299	1095	1216

1966 BASKETBALL AWARD WINNERS

Major "W"

*Kenneth Barnes	Decatur, Ill.
Michael Carlin	Valparaiso, Ind.
Joseph Franklin	Madison
*Thomas Gardner	Tolouca, Ill.
*Ken Gustafson	St. Charles, Ill.
Robert Johnson	W. Palm Beach, Fla.
*Paul Morenz	McHenry, Ill.
*David Roberts	Waunakee
Dennis Sweeney	Madison
*Mark Zubor	Cicero, Ill.

*Competition completed.

Junior "W"

Thomas Schoeneck	Green Bay
------------------	-----------

Freshman Certificate

Daniel Arndt	Wauwatosa
Keith Burington	Monroe
Glenn Dick	Madison
Eino Hendrickson	Holmen
James Johnson	Memphis, Tenn.
John Kerzan	Glenbard, Ill.
Brian Killins	Green Bay
Robert Kobishop	Stevens Point
Thomas Mitchell	Monroe
Charles Nagle	Milwaukee
John Schell	Cumberland
Theodore Voigt	Wauwatosa

BIG TEN BASKETBALL—FINAL 1966 INDIVIDUAL STATISTICS (CONFERENCE GAMES ONLY)

Name	G	FGA	FG	Pct.	FTA	FT	Pct.	Pts.	Ave.	Ave.	PF	Reb.
* 1. Russell, Mich.	14	336	182	.542	125	101	.808	465	33.2	2.3	8.6	
* 2. Schellhase, Pur.	14	360	160	.444	163	131	.804	451	32.2	3.4	9.3	
* 3. Freeman, Ill.	14	362	154	.425	103	77	.748	385	27.5	3.4	10.9	
* 4. Clark, Minn.	14	276	130	.471	113	88	.779	348	24.9	2.9	6.2	
5. Burns, NU	14	300	112	.373	110	79	.718	303	21.6	3.8	8.6	
† 6. Jones, Ill.	14	270	113	.419	82	62	.756	288	20.6	3.1	12.6	
* 7. Wash'ton, MSU	14	219	108	.493	84	65	.774	281	20.1	3.7	11.8	
† 8. Hosket, OSU	14	234	116	.496	60	42	.700	274	19.6	3.9	11.6	
* 9. Pervall, Iowa	14	221	89	.403	115	88	.765	266	19.0	2.6	4.1	
*10. Hudson, Minn.	13	226	106	.469	56	35	.625	247	19.0	2.9	7.5	
*11. Curtis, MSU	14	225	104	.462	66	52	.788	260	18.6	2.6	10.0	
*12. Walker, Ind.	13	208	100	.481	51	41	.804	241	18.5	2.4	7.9	
*13. Peeples, Iowa	14	180	96	.533	78	45	.577	237	16.9	3.9	9.6	
*14. Dove, OSU	14	198	79	.399	95	76	.800	234	16.7	3.6	8.6	
†15. Payne, Ind.	14	213	100	.469	42	33	.786	233	16.6	2.2	3.0	
16. Dawson, Ill.	14	218	102	.468	41	27	.659	231	16.5	2.2	4.1	

*Seniors. †Sophomores. Players with no markings before their names are Juniors.

LEADERS IN BASKETBALL SCORING FOR WISCONSIN

Player	Seasons			Big Ten Games				All Games Played			
	No.	Years		G	FG	FT	Pts.	G	FG	FT	Pts.
Dick Cable	4	1952-55		60	290	230	810	82	432	316	1180
Don Rehfeldt	4	1945-50		44	254	167	675	81	451	267	1169
Ken Siebel	3	1961-63		62	271	196	738	71	401	282	1084
Ab Nicholas	3	1950-52		40	212	181	605	66	352	278	982
Bob Litzow	3	1956-58		42	281	77	639	66	418	102	938
Ken Gustafson	3	1964-66		42	198	106	502	70	363	195	921
Paul Morrow	3	1952-54		46	197	224	618	66	299	307	905
Mark Zubor	3	1964-66		42	195	100	490	70	348	205	901
Tom Hughbanks	3	1960-62		42	218	88	524	71	347	152	846
John Kotz	3	1941-43		39	202	108	512	65	318	201	837
Jack Brens	3	1962-64		37	217	94	528	55	325	151	801
Dick Miller	3	1954-56		36	195	173	563	57	269	246	784
Ray Patterson	4	1942-45		49	203	98	504	77	308	152	768

1965-66 GAMES WON & LOST

	Non-Conf.	Big Ten	Total
Away	1-4	1-6	2-10
Home	4-1	5-2	9-3

INDIVIDUAL SEASON HONORS

1965-66 Honorary Team Co-Captains	Mark Zubor and Ken Gustafson
1965-66 Most Valuable Player	Paul Morenz
1965-66 Freshman Captain	John Schell
Jimmy Demetral Free Throw Trophy	Mike Carlin
Goodman Jewelers Rebound Trophy	Joe Franklin
The Hub Freshman Achievement Award	Tom Mitchell

BADGER CAGERS WHO HAVE WON BIG 10 SCORING TITLES

Year	Name	G	Pts.
1906	Emmett Angell, f	8	96
1912	Otto Stangel, f	12	177
1915	George Levis, f	12	140
1916	George Levis, f	12	117*
1942	John Kotz, f	15	242
1947	Bob Cook, f	12	187
1949	Don Rehfeldt, c	12	229
1950	Don Rehfeldt, c	12	265

*Shared title with Brockenbraugh of Purdue.

BEST SINGLE BIG TEN SEASON SCORERS

Year	Player	G	FG	FT	Pts.
1956	Miller	14	97	96	290
1962	Siebel	14	104	74	282
1953	Morrow	18	92	91	275
1950	Rehfeldt	12	101	63	265
1963	Siebel	14	95	68	258
1955	Cable	14	86	85	257
1963	Brens	14	104	37	245
1942	Kotz	15	95	52	242
1955	Miller	14	88	66	242
1957	Litzow	14	99	41	239
1953	Cable	18	86	65	237
1952	Nicholas	14	79	77	235
1949	Rehfeldt	12	85	59	229
1951	Nicholas	14	77	72	226
1953	Siefert	18	81	57	219
1958	Holt	14	77	61	215
1965	Barnes	13	86	43	215
1958	Litzow	14	95	19	209
1965	Zubor	14	84	38	206
1954	Cable	14	76	51	203

BEST SINGLE ALL-SEASON SCORERS

Year	Player	G	FG	FT	Pts.
1955	Cable	22	156	130	442
1950	Rehfeldt	22	170	96	436
1956	Miller	22	142	145	429
1963	Brens	24	174	77	425
1963	Siebel	23	149	111	409
1949	Rehfeldt	22	146	89	381
1951	Nicholas	22	130	106	366
1952	Nicholas	22	120	121	361
1964	Gustafson	24	141	77	359
1957	Litzow	22	150	55	355
1953	Morrow	22	119	114	352
1965	Zubor	22	137	71	345
1966	Gustafson	24	129	75	333
1942	Kotz	21	125	75	325
1958	Litzow	22	149	26	324
1947	Cook	22	124	75	323
1955	Miller	22	115	87	317
1960	Gharrity	24	119	74	312
1960	Hughbanks	24	124	64	312
1965	Barnes	20	122	62	306
1941	Englund	23	103	97	303

FINAL 1965-66 WISCONSIN BASKETBALL STATISTICS

Name of Player	G	FGA	FG	Pct.	FTA	FT	Pct.	Reb.	PF	D*	Pts.	Ave.
Ken Gustafson, f	24	274	129	.470	98	75	.766	117	41	1	333	13.8
Joe Franklin, f	24	281	118	.419	99	48	.484	235	93	12	284	11.8
Mark Zubor, c	24	221	102	.461	87	65	.747	159	56	2	269	11.2
Ken Barnes, f	24	251	106	.422	88	54	.613	167	52	3	266	11.1
Mike Carlin, g	24	211	89	.421	90	70	.778	73	70	3	248	10.3
Dennis Sweeney, g	22	137	69	.489	19	14	.736	58	18	0	148	6.7
Paul Morenz, g	24	108	47	.435	42	31	.738	24	18	0	125	5.2
Dave Roberts, f	19	88	35	.397	52	36	.692	47	45	2	106	5.7
Tom Schoeneck, c	8	30	12	.400	4	1	.250	12	13	0	25	3.1
Rob Johnson, f	14	32	11	.343	3	1	.333	17	15	0	23	1.6
Jim McCallum, g	6	14	5	.357	2	2	1.000	5	4	0	12	2.0
Tom Gardner, g	6	6	2	.333	0	0	.000	3	5	0	4	0.7
Bill Miller, f	4	2	1	.500	2	1	.500	1	0	0	3	0.8
Keith Stelter, c	7	8	1	.125	0	0	.000	4	10	0	2	0.3
Jim Rebholz, f	3	2	0	.000	2	0	.000	4	3	0	0	0.0
TOTALS	24	1665	725	.435	588	398	.676	1075	442	23	1848	77.0
OPPONENTS	24	1790	745	.416	599	426	.724	1152	441	19	1916	79.5

*Denotes times disqualified on fouls.

SINGLE GAME INDIVIDUAL HIGHS

Points Scored—30, by Joe Franklin vs. Nebraska, Dec. 1 (10-10).
Field Goals Scored—12, by Ken Barnes vs. Nebraska, Dec. 1 (22 att.); by Franklin vs. West Virginia, Dec. 18 (23 att.); and by Ken Gustafson vs. Minnesota, Mar. 7 (15 att.).
Free Throws Scored—10, by Franklin vs. Nebraska, Dec. 1 (14 att.); and by Mark Zubor vs. Pennsylvania, Dec. 29 (14 att.).
Free Throws Attempted—14, by Franklin vs. Nebraska, Dec. 1 (10 made); and by Zubor vs. Pennsylvania, Dec. 29 (10 made).
Number of Rebounds—16, by Franklin vs. Northwestern, Feb. 28 (team had 51).

OFFICIAL FINAL 1965-66 WISCONSIN BIG TEN BASKETBALL STATISTICS

Name of Player	G	FGA	FG	Pct.	FTA	FT	Pct.	Reb.	PF	Pts.	Ave.
Ken Gustafson, f-g	14	153	71	.464	50	43	.860	73	26	185	13.2
Joe Franklin, f	14	169	70	.414	57	26	.456	141	53	166	11.9
Mark Zubor, c	14	143	63	.441	42	30	.714	77	28	156	11.1
Ken Barnes, f	14	137	54	.394	52	33	.635	91	30	141	10.0
Mike Carlin, g	14	101	46	.455	55	43	.782	45	43	135	9.6
Dennis Sweeney, g	14	89	46	.517	15	12	.800	37	12	104	7.4
Paul Morenz, g	14	70	32	.457	25	20	.800	14	14	84	6.0
Dave Roberts, f	11	47	23	.489	27	22	.814	14	25	68	6.2
Robb Johnson, f	7	11	5	.454	3	1	.333	7	5	11	1.4
Keith Stelter, c	2	2	1	.500	0	0	.000	1	0	2	1.0
Tom Schoeneck, c	1	1	1	1.000	0	0	.000	0	1	2	2.0
Bill Miller, f	1	1	1	1.000	0	0	.000	1	0	2	2.0
Jim Rebholz, f	1	1	0	.000	0	0	.000	1	0	0	0.0
Tom Gardner, g	4	0	0	.000	0	0	.000	0	2	0	0.0
Jim McCallum, g	1	0	0	.000	0	0	.000	0	0	0	0.0
TOTALS	14	925	413	.446	325	230	.708	506	237	1056	75.4
OPPONENTS	14	1041	440	.423	314	228	.726	545	244	1108	79.1

SINGLE GAME INDIVIDUAL HIGHS

Points Scored—27, by Ken Gustafson vs. Minnesota, March 7 (12-3).
Field Goals Scored—12, by Ken Gustafson vs. Minnesota, March 7 (15 att.).
Free Throws Attempted—11, by Dave Roberts vs. Minnesota, March 7 (9 made).
Free Throws Scored—9, by Dave Roberts vs. Minnesota, March 7 (11 att.).
Number of Rebounds—16, by Joe Franklin vs. Northwestern (team had 51).

WISCONSIN TEAM SINGLE GAME HIGHS

Points Scored—102, vs. Michigan, February 12.
Field Goals Scored—44, vs. West Virginia, Dec. 18; for **Big Ten game**—38, vs. Michigan, Feb. 12.
Free Throws Attempted—43, vs. Pennsylvania, Dec. 29 (28 made); for **Big Ten game**—34, vs. Minnesota, March 7 (25 made).
Free Throws Scored—28, vs. Pennsylvania, Dec. 29 (43 att.); for **Big Ten game**—26, vs. Michigan, February 12 (30 att.).
Number of Rebounds—63, vs. Notre Dame, Dec. 4; for **Big Ten game**—55, vs. Michigan, Feb. 12.

WISCONSIN'S MOST VALUABLE PLAYERS

1941—*Gene Englund, center
 1942—*John Kotz, forward
 1943—Bob Sullivan, forward
 1944—Ray Patterson, center
 1945—Ray Patterson, center
 1946—Robert Cook, forward
 1947—*Glen Selbo, guard
 1948—Robert Cook, forward
 1949—Don Rehfeldt, center
 1950—*Don Rehfeldt, center
 1951—Ab Nicholas, guard
 1952—Ab Nicholas, guard
 1953—Charles Siefert, guard
 1954—Paul Morrow, center
 1955—Richard Cable, forward
 1956—Dick Miller, guard
 1957—Bob Litzow, forward
 1958—Walter Holt, guard
 1959—Bob Barneson, forward
 1960—Fred Clow, center
 1961—†Ken Siebel, forward
 1962—Ken Siebel, forward
 1963—Ken Siebel, forward
 1964—†Ken Gustafson, forward
 1965—Jim Bohren, guard
 1966—Paul Morenz, guard

*Also won Big Ten trophy.
 †Sophomores when named.

CHAMPIONSHIPS WON BY WISCONSIN

1907	W 6	L 2	(Shared)
1912	W 12	L 0	(Shared)
1913	W 11	L 1	(Outright)
1914	W 12	L 0	(Outright)
1916	W 11	L 1	(Outright)
1918	W 9	L 3	(Outright)
1921	W 8	L 4	(Shared)
1923	W 11	L 1	(Shared)
1924	W 8	L 4	(Shared)
1929	W 10	L 2	(Shared)
1935	W 9	L 3	(Shared)
1941	*W 11	L-1	(Outright)
1947	W 9	L 3	(Outright)

Won 6 outright, shared 7 others.
 (Shares Big Ten record on titles)

*Also won NCAA championship. LEADING WISCONSIN SCORERS OF LAST 21 YEARS

	All Games	Big 10
1946—Bob Cook	289	169*
1947—Bob Cook	323	187*
1948—Bob Cook	235	146*
1949—Don Rehfeldt	381	229*
1950—Don Rehfeldt	436	265*
1951—Ab Nicholas	366	226
1952—Ab Nicholas	361	235
1953—Paul Morrow	352	275†
1954—Dick Cable	301	203
1955—Dick Cable	442	257
1956—Dick Miller	429	290
1957—Bob Litzow	355	239
1958—Bob Litzow	324	209
1959—Bob Barneson	259	158
1960—Marty Gharrity	312	167
1960—Tom Hughbanks	312	189
1961—Tom Hughbanks	301	172
1962—Ken Siebel	392	282
1963—Jack Brens	425	245
1964—Ken Gustafson	359	174
1965—Mark Zubor	345	206
1966—Ken Gustafson	333	185

*12 games. †18 games.

Composite All-Time Won-and-Lost Basketball Record

— All Season Games —

— Western Conference Games —

Year	Won	Lost	Team Points	Opp. Points	Won	Lost	Team Points	Opp. Points	Final Rank	Wisconsin Coach
1899	0	3	43	58	—	—	—	—	—	Dr. J. C. Elsom
1900	1	1	40	32	—	—	—	—	—	Dr. J. C. Elsom
1901	1	1	50	64	—	—	—	—	—	Dr. J. C. Elsom
1902	7	3	316	203	—	—	—	—	—	Dr. J. C. Elsom
1903	5	2	213	142	—	—	—	—	—	Dr. J. C. Elsom
1904	10	4	422	396	—	—	—	—	—	Dr. J. C. Elsom
1905	10	8	681	439	—	—	—	—	—	Emmett D. Angell
1906	12	2	370	278	6	2	182	155	2	Emmett D. Angell
1907	11	3	407	264	6	2	217	139	1*	Emmett D. Angell
1908	10	2	366	199	7	2	252	160	1**	Emmett D. Angell
1909	8	4	329	166	5	4	188	139	3	Haskell Noyes
1910	9	5	349	204	7	5	293	190	2	Haskell Noyes
1911	9	6	431	249	6	6	317	223	5	Haskell Noyes
1912	15	0	487	223	12	0	382	180	1	Dr. Walter Meanwell
1913	14	1	414	225	11	1	297	187	1	Dr. Walter Meanwell
1914	15	0	520	226	12	0	377	196	1	Dr. Walter Meanwell
1915	13	4	480	319	8	4	316	246	3	Dr. Walter Meanwell
1916	20	1	674	343	11	1	359	221	1	Dr. Walter Meanwell
1917	15	3	528	332	9	3	290	226	4	Dr. Walter Meanwell
1918	14	3	396	311	9	3	269	234	1	Guy Lowman
1919	5	11	312	369	3	9	231	278	9*	Guy Lowman
1920	15	5	553	402	7	5	332	294	5	Guy Lowman
1921	13	4	411	301	8	4	283	236	1*	Dr. Walter Meanwell
1922	14	5	442	350	8	4	279	231	2*	Dr. Walter Meanwell
1923	12	3	344	198	11	1	286	160	1*	Dr. Walter Meanwell
1924***	11	5	426	348	8	4	278	259	1*	Dr. Walter Meanwell
1925	6	11	341	395	3	9	237	290	9	Dr. Walter Meanwell
1926	8	9	462	437	4	8	298	331	8*	Dr. Walter Meanwell
1927	10	7	434	395	7	5	312	279	4*	Dr. Walter Meanwell
1928	13	4	453	369	9	3	328	286	3*	Dr. Walter Meanwell
1929	15	2	522	385	10	2	342	285	1*	Dr. Walter Meanwell
1930	15	2	446	315	8	2	255	209	2	Dr. Walter Meanwell
1931	8	9	379	363	4	8	247	303	7*	Dr. Walter Meanwell
1932	8	10	441	482	3	9	280	348	8*	Dr. Walter Meanwell
1933	7	13	491	550	4	8	306	354	8	Dr. Walter Meanwell
1934	14	6	655	504	8	4	374	333	2*	Dr. Walter Meanwell
1935	15	5	589	492	9	3	363	303	1*	Harold E. Foster
1936	11	9	573	595	4	8	333	417	8	Harold E. Foster
1937	8	12	599	685	3	9	363	443	8*	Harold E. Foster
1938	10	10	730	710	5	7	439	449	7	Harold E. Foster
1939	10	10	630	672	4	8	369	421	7*	Harold E. Foster
1940	5	15	744	810	3	9	444	470	9	Harold E. Foster
1941-A	20	3	1004	835	11	1	536	424	1	Harold E. Foster
1942	14	7	979	839	10	5	718	606	2*	Harold E. Foster
1943	12	9	1022	957	6	6	592	555	4*	Harold E. Foster
1944	12	9	954	921	9	3	603	497	2*	Harold E. Foster
1945	10	11	971	1003	4	8	530	598	6*	Harold E. Foster
1946	4	17	1022	1099	1	11	576	669	9	Harold E. Foster
1947	16	6	1228	1166	9	3	677	637	1	Harold E. Foster
1948	12	8	1047	1068	7	5	608	623	3*	Harold E. Foster
1949	12	10	1199	1058	5	7	623	617	7	Harold E. Foster
1950	17	5	1278	1159	9	3	701	660	2	Harold E. Foster
1951	10	12	1250	1252	7	7	790	804	4*	Harold E. Foster
1952	10	12	1280	1310	5	9	817	844	7	Harold E. Foster
1953	13	9	1447	1361	10	8	1162	1123	5	Harold E. Foster
1954	12	10	1494	1393	6	8	952	936	5*	Harold E. Foster
1955	10	12	1577	1598	5	9	1007	1071	6*	Harold E. Foster
1956	6	16	1530	1595	4	10	1037	1080	8*	Harold E. Foster
1957	5	17	1316	1511	3	11	875	1030	9	Harold E. Foster
1958	8	14	1382	1527	3	11	901	1019	10	Harold E. Foster
1959	3	19	1376	1743	1	13	949	1195	10	Harold E. Foster
1960	8	16	1743	1935	4	10	1020	1167	9	John E. Erickson
1961	7	17	1696	1800	4	10	996	1077	8	John E. Erickson
1962	17	7	2032	1911	10	4	1171	1148	2	John E. Erickson
1963	14	10	1802	1720	7	7	1053	1086	6	John E. Erickson
1964	8	16	1967	2082	2	12	1101	1291	10	John E. Erickson
1965	9	13	1703	1756	4	10	1088	1206	8	John E. Erickson
1966	11	13	1848	1916	6	8	1056	1108	7	John E. Erickson
Totals	712	521	54,650	51,293	394	361	32,855	33,546		

*Denotes share of that position. **Tied for first place but lost special playoff to Chicago (18-16). ***Scoring totals include 25-25 tie game played with DePauw (3 overtimes). A—Includes NCAA title.

FINAL 1965-66 FRESHMAN BASKETBALL STATISTICS



1965-66 FRESHMAN BASKETBALL TEAM—Left to right: Glenn Dick, Eino Hendrickson, Ted Voigt, James Johnson, Coach Dave Brown, John Schell, Chuck Nagle, Keith Burington, Tom Mitchell.

Name:	G	FGA	FG	Pct.	FTA	FT	Pct.	Reb.	PF	Pts.	Ave.	Home Town—H.S. Coach
Jim Johnson, f	11	254	116	.458	56	30	.536	189	24	262	23.8	Memphis, Tenn.—W. T. Fowler
Chuck Nagle, f	11	245	111	.453	40	21	.420	106	20	243	22.1	Milwaukee—John Glaser
Keith Burington, f	11	247	99	.401	56	44	.786	86	20	242	22.0	Browntown, Wis.—Lee Mitchell
Eino Hendrickson, c	11	155	63	.401	54	34	.629	212	47	160	14.6	Holmen—Dean Uhls
Ted Voigt, c	11	161	64	.391	30	20	.667	147	29	148	13.5	Wauwatosa—Steve Janto
Tom Mitchell, g	9	122	54	.442	35	22	.629	29	25	130	14.4	Monroe—Lee Mitchell
John Schell, g	11	117	45	.388	36	25	.695	91	28	115	10.5	Cumberland—Elmer Beran
Bob Kobishop, f	11	103	43	.417	23	15	.652	50	19	101	9.1	Stevens Point—Otis Mehlberg
Glenn Dick, g	11	66	22	.333	15	9	.600	29	18	53	4.8	Madison—Jim Stevens
Ted Kellner, g	7	60	22	.366	17	9	.534	31	12	53	7.6	Grafton—John Bliese
Jim Menzel, f	10	50	21	.420	11	8	.727	36	17	50	5.0	Stevens Point—Nubbs Miller
John Kerzan, f	9	32	12	.375	19	16	.842	14	9	40	4.4	Glenbard, Ill.—Wayne Stevenson
Brian Killins, f	11	28	15	.535	19	7	.368	30	15	37	3.4	Green Bay—Bob Torresani
Dan Arndt, f	9	35	7	.200	9	4	.444	26	22	18	2.0	Wauwatosa—Warren Cartier
TOTALS		1675	694	.413	420	264	.628	1076	295	1652		

1965-66 SEASON SINGLE GAME HIGHS — INDIVIDUAL

Total Points Scored—38, by Jim Johnson, December 14.
Field Goals Attempted—33, by Chuck Nagle, Dec. 4 (15 made) and Jim Johnson, Dec. 14 (17 made).
Field Goals Scored—17, by Jim Johnson, December 14 (33 attempts).

Free Throws Attempted—11, by Jim Johnson, Dec. 4 (5 made).
Free Throws Made—7, by Keith Burington, February 7 (7 attempted); Eino Hendrickson, (8 attempted) and John Schell (7 attempted), February 19; Tom Mitchell, February 28 (10 attempted).

WISCONSIN CREW RECORD FOR 1966

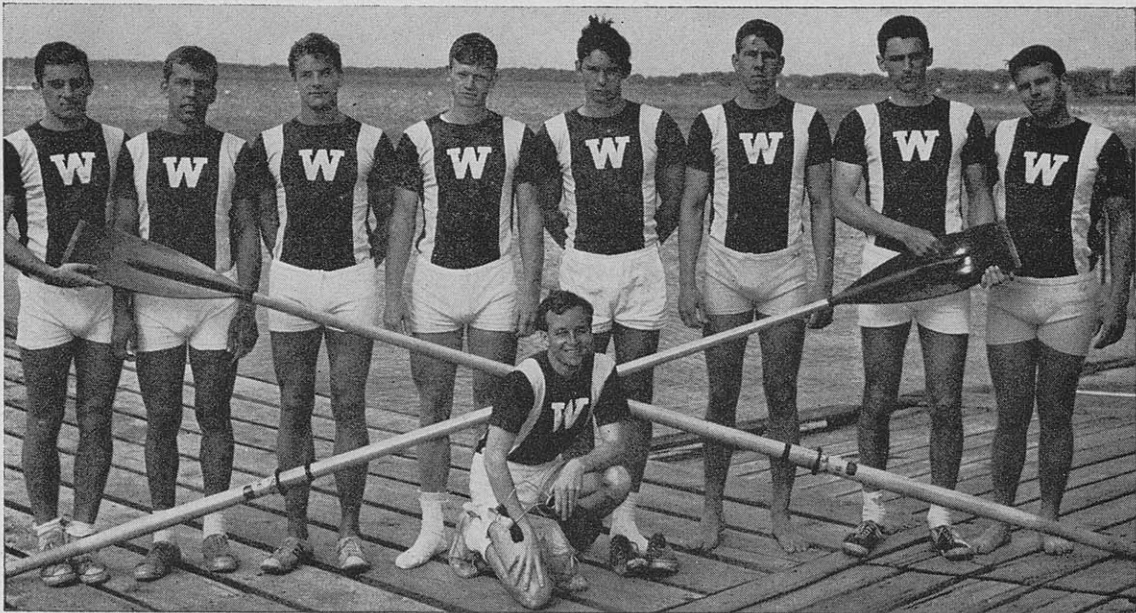

1966 VARSITY CREW—Kneeling: Bill Witte. Standing, left to right: Dave Quam, Neil Halleen, Greg Farnham, Tom Mitchell, John Norsetter, Roger Seeman, Bill Clapp, Steve Bergum.

Varsity

Date:	Competed at:	Result:
Apr. 30	Lafayette, Ind. Wabash River	Wisconsin scored four-length victory over Purdue Boat Club in 5:18.5, while Purdue finished in 5:31.0 over the 2,000 meter course.
May 7	Hanover, N. H. Connecticut River	Dartmouth shaded Wisconsin over 2,000 meter course by one second with time of 6:25. The Badgers' time of 6:26 was one second faster than MIT's 6:27.
May 14	Worcester, Mass. Lake Quinsigamond	Wisconsin took third place consolation honors with time of 6:33.0 after placing fourth in their qualifying heat in 6:36.3 behind Cornell (6:27.5), Princeton (6:28.0), and Northeastern (6:28.8) over 2,000 meter course.
May 21	Madison Lake Mendota	Wisconsin defeated Wayne State (6:48.0) and Kansas State (6:54.5) with a time of 6:42.0 for 2,000 meter course.
June 11	Madison Lake Mendota	Navy held off closing Wisconsin sprint to score a three-quarter length victory over one and three-quarter mile course in 9:10.2. Wisconsin was timed in 9:13.7.
June 18	Syracuse, N. Y. Lake Onondaga	Wisconsin won I.R.A. for third time by scoring a deck length victory over Navy in gruelling three mile race in good time of 16:03.4. Navy was timed in 16:05.7, Princeton in 16:10.9, Brown in 16:11.9 and Pennsylvania in 16:15.0.

Wisconsin Boatings at I.R.A.

Varsity

Bow—William Clapp
No. 2—Roger Seeman
No. 3—Greg Farnham
No. 4—Tom Mitchell
No. 5—John Norsetter
No. 6—Don Lange
No. 7—James Tonn
Stroke—Tom Sy
Coxswain—Willard Witte

Junior Varsity

Bow—John Lorenz
No. 2—Bill Blakely
No. 3—John Halleran
No. 4—Alan Horner
No. 5—Dave Quam
No. 6—Dave Storm
No. 7—Robert Boettcher
Stroke—Neil Halleen
Coxswain—David Ivaska

Freshmen

Bow—Douglas Sahs
No. 2—Alan Whitney
No. 3—Michael Lohuis
No. 4—Bruce Larson
No. 5—Kent Kautzer
No. 6—Guy Iverson
No. 7—Phil Schaefer
Stroke—Gary Jacobson
Coxswain—Larry Taylor

ACADEMIC SIDE OF BADGERS' NATIONAL CHAMPIONSHIP VARSITY CREW

Bill Clapp is a history major as is John Norsetter; Tom Mitchell is a biology major; coxswain Willard Witte, whose grandfather was the famed UW economics professor Edwin E. Witte, was graduated in June as a political scientist; senior Roger Seeman received his degree in physics; Greg Farnham is a geography major; Don Lange is enrolled in the College of Agriculture; Jim Tonn is transferring to University of Michigan next semester to pursue the study of dentistry; and stroke Tom Sy is majoring in chemistry.



1966 JUNIOR VARSITY CREW — Kneeling, left to right: Charles Gross, John Lorenz, Dave Ivaska, George Jackson, Bill Blakely. Standing, left to right: Jim Tonn, Alan Horner, Dan Giles, Don Lange, John Halleran, Dave Storm, Bob Boettcher, Tom Sy.



1966 FRESHMAN CREW—Standing, left to right: Don Schaefer, Al Whitney, Kent Kautzer, Bruce Larson, Pat Pollock, Guy Iverson, Phil Schaefer, Gary Jacobson. Kneeling, left to right: James Barager, Darryl Hansen, Thomas Conway, Larry Taylor, Phil Larsen.

JUNIOR VARSITY

Date	Competed at:	Result:
May 14	Worcester, Mass. Lake Quinsigamond	Wisconsin won trial heat in 6:34.5 and Penn was second with 6:35.5. Wisconsin then finished third in finals of 2,000 meter race in 6:39.8. Race was won by Harvard in 6:32.2, with Yale second at 6:37.3.
May 21	Madison Lake Mendota	Wisconsin handily beat Wayne State and Kansas State, rowing the 2,000 meter course in 6:54.5. Wayne State (7:04.5) finished second, and Kansas State (7:11.5) took third.
June 18	Syracuse, N. Y. Lake Onondaga	Wisconsin placed 7th for three mile course in I.R.A. regatta in time of 16:42.8 behind Dartmouth 16:25.1, Penn 16:30.1, Cornell 16:33.6, Washington 16:34.9, Stanford 16:41, and Navy 16:42.3.

FRESHMEN

Date	Competed at:	Result:
Apr. 30	Lafayette, Ind. Wabash River	Wisconsin won the 2,000 meter race in 5:19.8 beating the Purdue Boat Club which finished in 5:32.0.
May 21	Madison Lake Mendota	Wisconsin outrowed Kansas State in 6:48.0 over 2,000 meter course. Kansas State finished in 6:58.5.
June 18	Syracuse, N. Y. Lake Onondaga	Wisconsin placed third in I.R.A. regatta in 10:42.0 for two mile race. Meet winner was unbeaten Pennsylvania in 10:33.5, with Princeton second in 10:40.

WISCONSIN RECORD AT I.R.A. 1952-1966—LAKE ONONDAGA

Year	Varsity	Junior Varsity	Freshmen
1952	4th 15:31.1		8th 10:50.7
1953	4th 15:41.1	4th 17:00.4	5th 11:19.8
1954	4th 16:18.7		6th 10:44.2
1955	9th 16:30.6	8th 17:07.8	9th 11:20.1
1956	3rd 16:34.7		7th 11:36.0
1957	9th 16:11.3		10th 10:50.7
1958	8th 17:41.0		10th 12:16.4
1959	1st 18:01.7	9th 18:01.7	
1960	11th 16:25.4		
1961	8th 17:30.2		6th 11:13.4
1962	4th 17:13.6	5th 17:19.8	7th 11:35.9
1963	5th 17:36.0	6th 18:04.2	4th 11:47.6
1964	7th 6:20.0*	7th 7:03.6*	1st 6:49.4*
1965	6th 17:11.4	2nd 17:13.4	11th 11:40.0
1966	1st 16:03.5	7th 16:42.8	3rd 10:42.0

*Rowed over a 2,000 meter course.

NOTE: Wisconsin won 1951 I.R.A. at Marietta, Ohio.

1966 CREW AWARD WINNERS

Major "W"

*Robert Boettcher	Park Falls
William Clapp	Arlington, Va.
Gregory Farnham	Waukesha
Neil Halleen	Sheboygan
Alan Horner	Madison
Donald Lange	Columbus
*Thomas Mitchell	Madison
John Norsetter	Madison
David Quam	Stoughton
*Roger Seeman	Freeport, Ill.
Thomas Sy	Madison
James Tonn	Escanaba, Mich.
*Willard Witte	Ft. Atkinson

*Competition completed.

Junior "W"

Steven Bergum	Columbus
John Halleran	Monona
David Ivaska	Chippewa Falls
John Lorenz	Madison
Arnold Polk	Chicago, Ill.
David Storm	Chicago, Ill.

Freshman Certificate

James Barager	Owen
Thomas Conway	Madison
Neil Golin	Brooklyn, N. Y.
Darryl Hansen	Wauwatosa
Larry Hoeksema	Madison
Guy Iverson	Elkhorn
Gary Jacobson	Madison
Kent Kautzer	Princeton
Lawrence Krause	Nashotah
Bruce Larson	Hales Corners
Michael Lohuis	Port Washington
Patrick Pollock	Annandale, Va.
Douglas Sahs	Hayward
Donald Schaefer	Lewiston, Pa.
Phillip Schaefer	Merrill
Lawrence Taylor	Brooklyn, N. Y.
Alan Whitney	Pittsburgh, Pa.

Recommended for Junior Managers

—James A. Crocker, Huntsville, Ala., and Michael D. Danley, Randolph, Vt.

Recommended for Sophomore Manager—Bruce P. Garner, Madison

INDIVIDUAL SEASON HONORS

1966 Captain—Willard Witte
1967 Co-Captains-elect—William Clapp and John Halleran

WISCONSIN CROSS COUNTRY RECORD FOR 1965

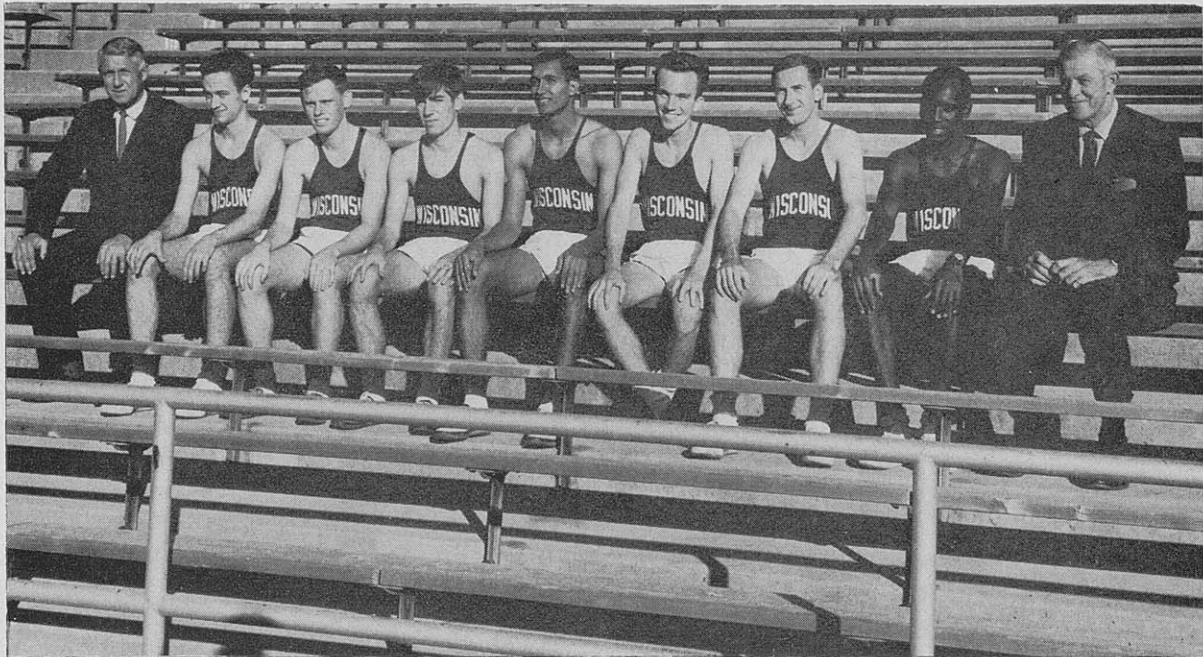

1965 VARSITY CROSS COUNTRY TEAM—Seated, left to right: Coach Tom Bennett, Jim Newton, William Thomas, Richard Gray, Rickey Poole, Captain Bruce Fraser, Barney Peterson, Ken Latigolal, and Coach Charles 'Ruf' Walter.

Date:	Competed at:	Wis. versus:	Opp.
Oct. 2	Minneapolis, Minn.	38 Minnesota	23
(Capt. Bruce Fraser, a junior, took second with 20:40. Ken Latigolal was third with 20:49.)			
Oct. 9	Madison	28 Michigan State	27
(Fraser was first with 20:08. Latigolal came in second with 20:17. Barney Peterson finished seventh in 21:35, and Dave Palmer took eighth in 21:58.)			
Oct. 23	Madison	30 DePaul	26
(Fraser finished first in 20:11.1 and Latigolal captured second in 20:23. Rickey Poole was seventh in 21:31, while Peterson was ninth with 21:43.)			

Wisconsin Won 0, Lost 3

- Nov. 8 Minneapolis, Minn. — Big Ten Championship Meet — Wisconsin copped fourth place with 94 points, trailing Northwestern (40), Michigan State (65), and Minnesota (82). Bruce Fraser placed fourth in 20:20 and Ken Latigolal finished tenth. Barney Peterson took 22nd, Rickey Poole 25th, Dave Palmer 33rd, Bill Thomas 44th, and Dick Gray came in 46th. Lee Assenheimer, defending champion from Northwestern, won the meet with 20:05.2.
- Nov. 22 Lawrence, Kansas—NCAA Championship Meet—Kansas won team title followed by Northwestern of the Big Ten; Wisconsin did not compete.

1965 CROSS COUNTRY AWARD WINNERS

Major "W"

Bruce Fraser	Milwaukee
Ken Latigolal	Awello, Uganda
David Palmer	Madison
Barney Peterson	Westchester, Ill.
Rickey Poole	Dayton, Ohio

Junior "W"

Richard Gray, Jr.	Milwaukee
James Newton	Madison
William Thomas	Antigo

Freshman Certificate

Branch Brady	Great Falls, Mont.
Wayne Craig	Mukwonago
Robert Gordon	Madison
William Leeper	Covington, O.
Mark Lieberman	Skokie, Ill.
Robert Piotrowski	Milwaukee
Eugene Schmidt	Madison
Harvey Ylvisaker	Madison
Steven Zehren	Sheboygan

INDIVIDUAL SEASON HONORS

1965 Captain—Bruce Fraser

1966 Captain-elect—Bruce Fraser

Tom Jones Trophy (awarded to outstanding varsity runner)—Bruce Fraser

Alumni Trophy (awarded to outstanding freshman runner)—Robert Gordon

WISCONSIN WILL BE HOST to 52nd Annual Big Ten Cross Country Championship meet on November 12, 1966. It will mark the first time since 1928 that the conference meet has been held in Madison. Wisconsin was also host to the 1915 Cross Country championships.

Wisconsin has won a total of thirteen outright Cross Country titles in Big Ten competition—1912, 1913, 1915, 1924, 1925, 1926, 1927, 1939, 1944, 1945, 1948, 1949, and 1950, and tied with Indiana for the 1946 team title.

Last Wisconsin runner to win the Big Ten championship was Walter Deike in 1951 in 21:12.3 over a four-mile Washington Park course in Chicago, Ill. Other Badger individual champions include E. J. Dohmen, 1910; C. R. Cleveland, 1911; Irving White, 1912; G. H. Finkle, 1921; Vic Chapman, 1925; John Zola, 1927; Walter Mehl, 1939; Bill Lawson, 1944; and Don Gehrman in 1947 and 1948.

WISCONSIN FENCING RECORD FOR 1966



VARSITY FENCING TEAM—Seated, left to right: Bruce Taubman, Jim Dumphy, Steve Hall, Steve Eberly, Art Schwenger, and Mike Elder. Second Row, left to right: Pat Laper, Charles Hellman, Jim Dillinger, Rick Bauman, Larry Dolph, Steve Salomon, and James Johanski. Standing, top row, left to right: Captain Dick Arnold, Bob Christensen, Mike Babich, Kent Lerner, Steve Sokol, Don Schweizler, Bob Brueckbauer, Mark Wenzlaff, and Coach Archie Simonson.

Date:	Competed at:	Wis.	versus:	Opp.
Dec. 11	Milwaukee	18	Milwaukee F.C.	9
		20	U. of Ill.-Chicago	7
		9	Chicago F.C.	18
Jan. 8	Colorado Springs	11	Air Force	16
		8	Denver F.C.	19
		11	Milwaukee F.C.	16
Jan. 22	Madison	23	MIT	4
Jan. 28	South Bend, Ind.	10	Notre Dame	17
Jan. 29	South Bend, Ind.	7	NYU	20
		14	Air Force	13
		17	Detroit	10
Feb. 5	Detroit, Mich.	11	Wayne State	16
		11	Ohio State	16
		18	Iowa	9
Feb. 12	Madison	12	Michigan State	15
		17	Kansas	10
		23	Indiana	4
Feb. 19	Madison	17	Chicago	10
		15	Illinois	12
Feb. 26	Champaign, Ill.	12	Notre Dame	15

Wisconsin Won 10, Lost 10

Mar. 5—Iowa City, Iowa—Big Ten Championship Meet — Wisconsin placed fourth in the meet with 20 points, behind winner Illinois with 26 points, Iowa (23), and Michigan State (22). Sophomore **Bruce**

WISCONSIN will host the 39th annual Big Ten Championship meet on March 4, 1967. This will mark third time Wisconsin has served as host of the conference test and the first time since 1961. Wisconsin won the first Big Ten fencing title in its history in 1955 when serving as host for the event. Wisconsin also won titles in 1957 and 1959. All titles have been during the fifteen year coaching tenure of Archie Simonson.

INDIVIDUAL SEASON HONORS

1966 Team Captain—Dick Arnold
 1967 Team Captain-elect—Rick Bauman
 1966 Second Team All-American—Rick Bauman

Taubman finished fourth in foils, while junior Rick Bauman took fourth in epee. Other Badger placers were Charles Hellman, sixth in epee; Dick Arnold, fifth in sabre; and Larry Dolph, sixth in sabre.

Mar. 25-26—Durham, N.C.—22nd annual NCAA Championship Meet—Wisconsin finished sixth in meet won by New York University. Rick Bauman took fifth in epee, while Dick Arnold won eleven straight matches to capture seventh place in sabre. Bruce Taubman lost in the semi-finals in foils.

1966 FENCING AWARD WINNERS

Major "W"

*Richard Arnold	Eau Claire
Rick Bauman	Wauwatosa
*Robert Christensen	Racine
Lawrence Dolph	Ann Arbor, Mich.
James Dumphy	Madison
*Charles Hellman	Milwaukee
Patrick Laper	Fairwater
Charles Schwartz	New York, N. Y.
Bruce Taubman	Baltimore, Md.
Mark Wenzlaff	Madison

*Competition completed.

Junior "W"

Michael Babich	Wauwatosa
----------------	-------	-----------

Freshman Certificate

Scott Bauman	Milwaukee
Frank Burnham	Milwaukee
Thomas Dubbs	Hinsdale, Ill.
Randy Jirtle	Algoma
Ed Karrels	Port Washington
Roger Markowski	Chicago
Kenneth Piotrowski	Greenfield
Clyde Robinson	Milwaukee
Wesley Scheibel	Grafton
Thomas Watts	Madison
Charles Yanke	Burlington

WISCONSIN GOLF RECORD FOR 1966



1966 VARSITY GOLF TEAM—Kneeling, left to right: Bob Lehman, Jay Lohmiller, Captain Dave Penn, John Hogden, Jim Schlatter, and Mike Remington. Standing, left to right: Coach John Jamieson, Bob Burnham, Alvin Demsey, Dan Nitz, Mike Morgan, John Matson, and Tom Wiese.

Date:	Place:	Wis.	versus:	Opp.
Apr. 25	Madison	754	Illinois	798
Apr. 25	Madison	754	Southern Illinois	812
Apr. 30	East Lansing	774	Michigan State	763
Apr. 30	East Lansing	774	Bowling Green	787
Apr. 30	East Lansing	774	Western Mich.	838
May 2	Madison	777	Minnesota	779
May 2	Madison	777	Iowa	808
May 2	Madison	777	Northwestern	817
May 7	Evanston	735	Northwestern	746
May 7	Evanston	735	Illinois State	768
May 14	Iowa City	774	Ohio State	753
May 14	Iowa City	774	Minnesota	766
May 14	Iowa City	774	Purdue	770
May 14	Iowa City	774	Iowa	782
May 14	Iowa City	774	Illinois	790
May 14	Iowa City	774	Northwestern	790

Wisconsin Won 12, Lost 4

May 20-21—Iowa City—Big Ten Championship Meet—Wisconsin placed third in team standings with 1509 strokes behind titlist Ohio State 1480 and runner-up Michigan 1502.

John Hogden and Jay Lohmiller tied for eighth place in individual competition with 298; Hogden had rounds of 76-71-76-75 while Lohmiller scored 73-76-74-75.

Sophomore Bob Burnham tied for 12th place with 300 (73-74-78-75).

Other Badger performers and scores were Dave Penn 308 (74-81-75-78); Dan Nitz 309 (75-78-79-77); and Jim Schlatter 313 (78-82-77-76).

June 22-25—Palo Alto—California—NCAA Championship Meet—Wisconsin placed in tie for 18th place with Penn State and Purdue with team score of 618. Houston won team title for third straight year and ninth time in past 11 years with 582 total. Ohio State placed 13th with 609, and Michigan 16th with 616 strokes.

John Hogden paced Badgers in team scoring on rounds of 73-73—146; other Wisconsin scores were

Bob Burnham 156; Dave Penn and Jay Lohmiller 158; Dan Nitz 164.

John Hogden completed 72-hole medal play with rounds of 73-73-77-76—299.

1966 GOLF AWARD WINNERS Major "W"

Robert C. Burnham	Richland Center
John A. Hogden	Galesville
*Jay J. Lohmiller	Shawano
Danny L. Nitz	Janesville
*David W. Penn	Madison
James C. Schlatter	Madison
*Thomas E. Weise	Elkhart Lake

*Competition completed.

Freshman Certificate

Steven K. Badger	Marshalltown, Iowa
Richard N. Bauch	Jefferson
Thomas J. Ellis	Madison
Richard W. Henneger	Madison
Charles C. Hanners	Wisconsin Rapids
Michael J. McFarland	Madison
Michael F. Mumma	Merrill
William C. Warfield	Moline, Ill.

INDIVIDUAL SEASON HONORS

1966 Team Captain—Dave Penn

1967 Team Co-Captains-elect—Jim Schlatter and John Hogden

1966 Most Valuable Team Member—Jay Lohmiller

Did you know—Three Wisconsin golfers have won medalist honors in Big Ten championship meets? Doug Koepcke won the 1952 title with a 306 score at Champaign, Ill.; Roger Rubendall won the 1955 crown with a 54-hole score of 216 as rain shortened play at Lafayette, Ind.; and Roger Eberhardt won medalist honors in 1963 with a 292 as Wisconsin hosted the meet at Maple Bluff.

WISCONSIN GYMNASTICS RECORD FOR 1966



1966 VARSITY GYMNASTICS TEAM—Kneeling, left to right: Mark Kann, Captain Bill Hoff, Jerry Herter, and Steve Bates. Standing, left to right: Coach George Bauer, Bob Reinert, Ted Hartwig, Rick Arveson, John Voss, Bob Hennecke, and Assistant Coach Jim Hopper.

Date:	Place:	Wis.	versus:	Opp.
Dec. 11	Mankato	173.30	Mankato State	169.50
Dec. 17	Chicago, Ill.	147.95	U. of Ill.-Chi.	142.95
Jan. 7	Madison	165.90	Indiana State	149.50
Jan. 8	Madison	169.95	Ball State	147.50
		169.95	Minnesota	161.55
Jan. 29	Ann Arbor	178.90	Michigan	191.35
Feb. 5	Madison	173.55	Illinois	182.95
		173.55	Indiana	158.10
Feb. 12	Madison	174.60	Mich. State	188.25
Feb. 19	Iowa City, Ia.	167.80	Iowa	178.00
Feb. 26	Columbus, O.	171.90	Ohio State	153.35

Wisconsin Won 7, Lost 4

Finished fifth in the Big Ten with a 3-4 record.

Mar. 3-4-5—Bloomington, Indiana—Big Ten Championship Meet—Wisconsin placed sixth with 9 points (three dual meet points and six for placing 6th in team finals in conference meet). Badgers scored 163.05 points.

Bob Hennecke paced Wisconsin in floor exercise with 8.65 points and placed 9th in individual competition with 8.45 points. He also paced Badgers in long horse with 9.1 points and placed fourth in event with 9.075 points.

Sophomore Mark Kann paced Badgers in rings with 9.00 points and finished eighth with 8.60 points in individual competition.

Mar. 18—Wheaton, Ill.—NCAA Mid-East Regional Meet—Bob Hennecke competed in all-around and parallel bars; Jerry Herter in side horse; Mark Kann and Bill Hoff in rings, and Bob Reinert in high bars

with only Jerry Herter qualifying for NCAA Championship meet.

Apr. 1-2—University Park, Pa.—NCAA Championship Meet. Wisconsin's lone qualifier, Jerry Herter, did not place in side horse finals.

1966 GYMNASTICS AWARD WINNERS

Major "W"

Richard Arveson	Elmhurst, Ill.
*Colin Drury	New Richmond
Robert Hennecke	Milwaukee
Gerald Herter	Elmhurst, Ill.
William Hoff	Madison
Mark Kann	Skokie, Ill.
Robert Reinert	Wheaton, Ill.
Michael Todd	Madison
John Voss	Tucson, Ariz.

*Competition completed.

Freshman Certificate

James Anthony	Menomonee Falls
Peter Bradley	Madison
Douglas Brittain	Evanston, Ill.
Michael Dick	Cuyahoga Falls, Ohio
Curtis Johnson	Madison
Anthony Klitgaard	Milwaukee
Douglas Lyons	Madison
Jeffrey Mahn	Stamford, Conn.
Herbert Penn	Waupaca
Timothy Sanborn	Kenilworth, Ill.

INDIVIDUAL SEASON HONORS

1965-66 Team Captain	William Hoff
1966-67 Team Captain-elect	Jerry Herter
Most Valuable Performer	Bob Hennecke
Most Improved Performer	Rick Arveson

WISCONSIN ICE HOCKEY RECORD FOR 1966



1965-66 VARSITY ICE HOCKEY TEAM—Front Row, left to right: Ron Rutlin, Larry Peterson, Gary Johnson, Jeff Carlson. Second Row, left to right: Dick Whipple, Ron Leszczynski, Chuck Ellis, Chan Young, John Russo. Third Row, left to right: Sassoon Khazzam, Chuck Alward, Mike Riley, Steve Botham, Don Addison, Dick Keeley. Fourth Row, left to right: Asst. Coach Bruce Davey, Tony Metro, Rich Rahko, Tom Obrodovich, Jim Petruzates, Charles Kennedy, John Moran, Coach John Riley.

1966 ICE HOCKEY AWARD WINNERS

Donald Addison	Winnipeg, Canada
Jeffrey Carlson	Excelsior, Minn.
Charles Ellis	Madison
Benjamin Hall	Huntington, N. Y.
Gary Johnson	Roseau, Minn.
Richard Keeley	Madison
Charles Kennedy	Sault Ste. Marie, Mich.
*Ronald Leszczynski	Mosinee
Anthony Metro	Sault Ste. Marie, Mich.
John Moran	Devil's Lake, N. D.
Thomas Obrodovich	Eagle River
James Petruzates	Eagle River
John Riley	Madison
*John Russo	Sault Ste. Marie, Mich.
Ronald Rutlin	Madison
*Richard Whipple	Madison
*Frank Young	Madison

*Competition completed.

Junior "W"

Larry Peterson	Wayzata, Minn.
----------------	----------------

Freshman Certificate

Donald Charnetski	Indianapolis, Ind.
Michael Cowan	Superior
Thomas Fitzgerald	Superior
Michael Gleffe	Green Bay
Robert Leever	Devil's Lake, N. D.
Gregory Nelson	Fond du Lac
Peter Radosevich	Green Bay

INDIVIDUAL SEASON HONORS

1966 Most Valuable Player—Gary Johnson
 1966 Amos Alonzo Stagg Medal (Sportsmanship and Proficiency)—Chuck Ellis

Date:	Place	Wis. versus	Opp.
Dec. 3	Madison	5 Macalester	0
Dec. 4	Madison	12 Macalester	2
Dec. 10	Madison	3 Superior State	4
Dec. 11	Madison	8 Superior State	2
Dec. 18	Minneapolis	1 Minnesota	5
Dec. 28	Madison	2 Army	4
Dec. 29	Madison	2 Army	4
Jan. 7	Athens, Ohio	6 Ohio University	1
Jan. 8	Columbus, Ohio	8 Ohio State	1
Jan. 22	Madison	9 Lake Forest	2
Jan. 28	Colorado Springs	2 Colorado Col.	3
Jan. 29	Colorado Springs	4 Colorado Col.	10
Feb. 4	Madison	7 Ohio University	5
Feb. 5	Madison	4 Ohio University	3
Feb. 11	Milwaukee	1 Michigan State	3
Feb. 12	Madison	3 Michigan State	5
Feb. 18	Madison	3 St. John's, Minn.	ot 4
Feb. 19	Madison	3 St. John's, Minn.	1
Feb. 22	Madison	5 Minnesota	ot 4
Feb. 25	Madison	5 St. Thomas	0
Feb. 26	Madison	12 St. Thomas	3

Overall Record: Wisconsin Won 12, Lost 9

TOP SCORERS

Name of Player	G	Gl.	Assis.	Pts.
Chuck Kennedy, c	21	13	14	27
Tom Obrodovich, w	21	13	10	23
Don Addison, d	21	12	11	23
Jim Petruzates, w	20	11	9	20
Ron Leszczynski, w	21	9	11	20
Jeff Carlson, c	21	11	8	19

TOTALS	21	105	133	238
OPPONENTS	21	66	83	149

WISCONSIN SWIMMING RECORD FOR 1966



1965-66 VARSITY SWIMMING TEAM—First Row, left to right: Jim Lozelle, Gil LaCroix, Dick Pitman, Mark Marsh, Captain Bud Blanchard, John Cloninger, Jack Teetaert, Carl Johansson. Second Row, left to right: Jerry Darda, diving coach; Jim Hoyer, Jim Patterson, Rich Grantz, John Lindley, Pete Van Ness, Jim Becker, John Hickman. Third Row, left to right: Art Rowe, Bill Swano, Bob Altman, Marty Morris, Julian Krug, Bradley (Biff) Taylor, Gary Grow.

Date:	Place:	Wis.	versus:	Opp.
Dec. 11	Madison	75	Nebraska	20
Jan. 7	Madison	40	Michigan	79
Jan. 8	Madison—Wisconsin placed fifth in Big Ten Relays with 94½ points. Indiana was first with 176½.			
Jan. 26	Iowa City	76	Iowa	47
Feb. 5	Evanston	60	Northwestern	45
Feb. 12	Minneapolis	68	Minnesota	54
Feb. 18	Madison	50	Michigan State	73
Feb. 19	Madison	62	Illinois	37
Feb. 25	Madison	44	Ohio State	79

Wisconsin Won 5, Lost 3 (Dual meets)

Mar. 3-4-5—Big Ten Championship Meet—Wisconsin placed fifth with 146 points in meet won by Indiana with 471. **Bob Blanchard** finished second in the 100 yard breaststroke and third in the 200 yard breaststroke. **John Lindley** took third in the 200 yard butterfly and seventh in the 100 yard butterfly. The 400 yard medley relay team of **John Teetaert**, **Bob Blanchard**, **John Lindley**, and **Mark Marsh** captured fourth. The 400 yard freestyle relay squad of **Jim Lozelle**, **Gil LaCroix**, **William Swano**, and **Mark Marsh** took fifth, as did the 800 yard freestyle relay team of **Swano**, **Marsh**, **LaCroix**, and **Lindley**. **John Teetaert** took fifth in the 800 yard backstroke, and **Julian Krug** copped eighth in the one meter springboard diving and ninth in the three meter diving events. **Gil LaCroix** was ninth in the 200 yard individual medley; **Richard Grantz** and **Richard Pitman** were tenth in the 100 yard backstroke and 100 yard butterfly, respectively; **Swano** took eleventh in both the 500 yard and 200 yard freestyle event. **Richard Grantz** took twelfth in the 200 yard backstroke.

Mar. 24-26—Air Force Academy, Colo.—43rd annual NCAA Swimming Championship Meet—Wisconsin placed 10th with 42 points. **John Lindley** took fifth in the 200 yard butterfly finals and fifth in the consolation of the 100 yard butterfly. **Julian Krug** finished eighth in the three meter diving event and twelfth in the one meter. **Bob Blanchard** won the consolation finals in the 100 yard breaststroke and second in the consolation of the 200 yard breaststroke. Wisconsin's 400 yard medley relay team of **Teetaert**, **Blanchard**, **Marsh**, and **Lindley** captured fourth place in the consolation finals and likewise

in the 800 yard freestyle relay (**Swano**, **Marsh**, **LaCroix**, and **Lindley**). **John Teetaert** finished 16th in the consolations of the 200 yard backstroke.

1966 SWIMMING AWARD WINNERS

Major "W"

*Robert Blanchard	Dearborn, Mich.
*John Cloninger	Waukesha
Gary Grow	Manitowoc
James Hoyer	Dearborn, Mich.
Carl Johansson	Maywood, Ill.
Julian Krug	San Jose, Calif.
Gilbert LaCroix	Rockford, Ill.
John Lindley	Rockford, Ill.
James Lozelle	Grosse Pointe, Mich.
*Mark Marsh	Grosse Pointe, Mich.
Martin Morris	Clinton, Iowa
*Richard Pitman	Long Beach, Calif.
Arthur Rowe	Long Beach, Calif.
William Swano	Riverside, Ill.
Bradley Taylor	Rhineland
John Teetaert	Grosse Pointe, Mich.

*Competition completed.

Junior "W"

Richard Grantz	Moline, Ill.
----------------	--------------

Freshman Certificate

Reginald Bruskewitz	Elgin, Ill.
William Gehring	Flossmoor, Ill.
William Goers	Madison
Mark Hatleberg	Chippewa Falls
Fredric Hogan	Chicago, Ill.
Roy Kitaoka	Milwaukee
Fred Leatherman	Bethesda, Md.
Urban MacDonald	Grosse Pointe, Mich.
Stephen McCoy	Westfield, N. J.
Edward Naber	Oak Park, Ill.
Todd Saalman	West Allis
Larry Stover	Clinton, Iowa
Hugh Wesler	Arlington Heights, Ill.

INDIVIDUAL SEASON HONORS

1965-66 Team Captain	—Robert Blanchard
1966-67 Team Captain-elect	—Gilbert LaCroix
1966 Honorary Freshman Captain	—Fred Hogan
1966 Freshman Achievement Award	—Fred Hogan
1966 Most Improved Swimmer	—Richard Pitman
1966 College All-American Team	—Bob Blanchard, John Lindley, Julian Krug

WISCONSIN TENNIS RECORD FOR 1966



1966 VARSITY TENNIS TEAM—Front Row, left to right: John Conway, Paul Bishop, Pug Schoen, Bart Sobel. Back Row, left to right: Dick Rogness, Todd Ballinger, Ted Michels, Wulf Schwerdtfeger, Coach John Powless.

Date:	Competed at:	Wis.	versus:	Opp.
Mar. 25	Madison	9	Loras	0
Mar. 26	Madison	9	Iowa State	0
Mar. 26	Madison	5	DePaul	2
Apr. 2	Madison	9	Wheaton	0
Apr. 2	Madison	9	Oshkosh State	0
Apr. 8	Carbondale, Ill.	9	Southern Illinois	9
Apr. 9	Bowl'g Green, Ky.	8	Western Kentucky	1
Apr. 11	Pensacola, Fla.	5	Naval Air Station	1
Apr. 12	Pensacola, Fla.	2	Naval Air Station	4
Apr. 13	Tuscaloosa, Ala.	7	Alabama	2
Apr. 16	Murray, Ky.	4	Murray State	5
Apr. 22	Bloomington	2	Indiana	7
Apr. 28	Dolton, Ill.	4	Notre Dame	5
Apr. 29	East Lansing	5	Northwestern	4
Apr. 30	East Lansing	3	Michigan State	6
May 6	Minneapolis	7	Minnesota	2
May 6	Minneapolis	9	Purdue	0
May 12	Evanston	4	Illinois	5
May 13	Madison	0	Michigan	9
May 14	Madison	9	Ohio State	0
May 18	East Lansing	7	Iowa	2

Wisconsin Won 13, Lost 8

May 19-21—East Lansing, Mich. — Big Ten Championship meet—Wisconsin placed fifth with 26 tournament points and 46 dual points for a 72 point total. Sophomore **Todd Ballinger** won the No. 1 singles title by defeating **Karl Hedrick** of Michigan, 8-6, 6-4. **Ballinger** was the first Badger to win the singles crown since **Warren Mueller** in 1955, and the first sophomore since Northwestern's **Marty Riessen** in 1962. **Paul Bishop** was runner-up in No. 4 singles, losing to **Ed Waits** of Michigan, 6-2, 6-4. **Pug Schoen** won No. 5 singles playback, defeating **Tom Benson** of Iowa, 7-5, 6-0. **Dick Rogness** won No. 6 singles playback by downing **Gerry Krause** of Minnesota, 7-5, 6-8, 6-3. **Rogness** and **John Conway** placed second in the No. 3 doubles playback, losing to **Erenburg** and **Cleveland** of Indiana, 6-4, 6-3.

June 13-18—Coral Gables, Fla.—NCAA Championship Meet—Wisconsin tied for 20th place in team standings with 2 points. **Todd Ballinger** won preliminary round test from **Jim Malone** of Western Kentucky 6-2, 6-4 then lost to **John Edmond**, Mississippi State 6-1, 3-6, 8-6 despite having match point three times in final set. **Eliot 'Skip' Pilsbury** eliminated Stanford's **Craig Baise** 8-6, 6-2 in opening round, then lost to **Jackie Cooper**, Western Kentucky 6-3, 6-2 in second round.

In doubles, **Ballinger** and **Pilsbury** lost in opening round to San Jose State's **Ron Kop** and **Ray Contraes** 8-6, 6-3.

Southern California won team title, while UCLA's **Charles Pasarell** won singles title and he teamed with **Ian Crookendon** for doubles championship.

1966 TENNIS AWARD WINNERS Major "W"

Todd R. Ballinger	Leawood, Kans.
*Paul C. Bishop	Skokie, Ill.
John E. Conway	Menasha
*Theodore C. Michels	Milwaukee
Eliot L. Pilsbury	Dayton Beach, Fla.
Richard H. Rogness	Neenah
Armund J. Schoen	Chicago, Ill.
*Wulf Schwerdtfeger	Madison

*Competition completed.

Freshman Certificate

Daniel J. Bleckinger	Oshkosh
Joel F. Brenner	Richmond, Va.
Bruce N. Maxwell	Brookfield, Ill.
Denny L. Schackter	Madison
Thomas P. Schneider	Wisconsin Rapids
Thomas S. Smith	Eau Claire
Jeffrey S. Unger	Mequon
Larry E. Vance	Ashland, Ky.
Donald A. Young	Ontario, Can.

WISCONSIN TRACK RECORD FOR 1966

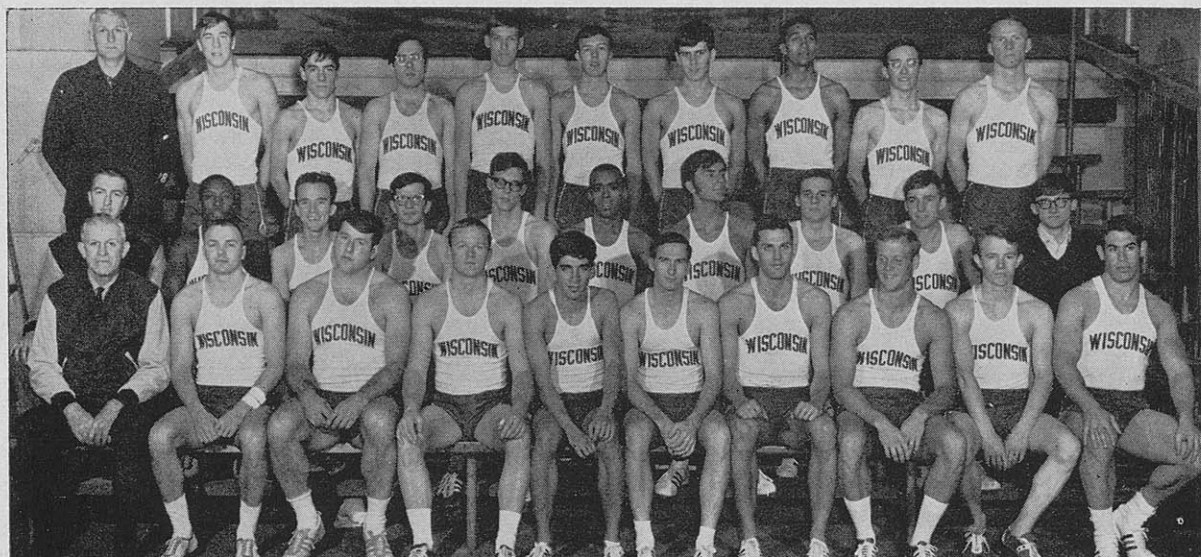

1966 VARSITY TRACK TEAM—First Row, left to right: Head Coach Charles 'Rut' Walter, Dave Seiberlich, Gary Crites, Brian Bergemann, Bill Heuer (Co-Captain), Barney Peterson (Co-Captain), Tom Atkinson, Wes Schmidt, Tom Schnurbusch, Jim Sternfield. Second Row, left to right: Asst. Coach Bob Brennan, Kent Cushenberry, Bruce Fraser, Bruce Henke, Gerry Beatty, Reggie Stalling, Tom Dakin, Steve Whipple, Jim Weinert, Al Hopefl. Third Row, left to right: Asst. Coach Tom Bennett, Gordy Segersten, Richard Gray, John Laidlaw, Brent Johnson, Tom Erickson, Jeff Flack, Rickey Poole, Dave Palmer, Bob Brouhard.

INDOOR SEASON

Date:	Competed at:	Wis.	versus:	Opp.
Jan. 29	Bloomington	93	Indiana	48
Feb. 5	Madison	79½	Illinois	46½
			Iowa State	46
Feb. 12	Madison	75	Minnesota	66
Feb. 19	Kala'zoo, Mich.	53	Western Mich.	61
			Air Force	48
Feb. 26	Madison	68	Michigan State	73

Wisconsin Won 2, Lost 1 (Dual Meets)

Mar. 4-5—East Lansing, Michigan—56th annual Big Ten Indoor Championship Meet—Wisconsin took second place with 38 points in meet won by Michigan State with 50 points. **Steve Whipple** won the 440 in 48.5, **Ken Latigolal** captured the 880 title in 1:52.2 and took third in the mile run with 4:12.8. **Bill Heuer** finished second in the 600 yard run in 1:12.0, while **Tom Atkinson** placed second in the long jump with 23-4¼, and fourth in the 60 yard dash in :06.3. Wisconsin's mile relay team of **Reggie Stalling, Tom Erickson, Bill Heuer, and Steve Whipple** took first place with 3:17.0. **Rickey Poole** captured fourth in the 880, while **Don Bliss** finished fourth in the shot put. **Brian Bergemann** cleared 14-4 to take third in the pole vault.

Mar. 11-12—NCAA Indoor Tack Championship Meet—Wisconsin entries included **Ken Latigolal** and **Rickey Poole**, 880; **Wes Schmidt** and **Brian Bergemann**, pole vault and mile relay team of **Reggie Stalling, Tom Erickson, Bill Heuer, and Steve Whipple**. Badgers did not score.

OUTDOOR SEASON

Date:	Competed at:	Wis.	versus:	Opp.
Apr. 8-9	Louisville, Ky.		Kentucky Relays	

(No team scores)
Wes Schmidt took third in the pole vault at 14-6; two mile relay team of **Bill Heuer, Barney Peterson, Ken Latigolal, and Rickey Poole** finished fourth in 7:35.9; and the mile

relay team of **Reggie Stalling, Tom Erickson, Heuer, and Steve Whipple** was fifth in 3:17.7.

April 15-16—Memphis, Tennessee — Civitan Relays — Wisconsin won University Division title with 78 points, gaining five first place finishes. Two Mile Relay team of **Jim Weinert, Barney Peterson, Rickey Poole** and **Ken Latigolal** was first in 7:39.2; **Jim Weinert** won the mile run in 4:20.3, while **Wes Schmidt** and **Dave Seiberlich** finished 1-2 in the pole vault, with **Schmidt's** height 14 ft. 6 inches; **Tom Atkinson** won the broad jump with a leap of 22 ft. 11½ inches; and **Tom Dakin** skimmed over the 120 yard high hurdles in 14.6 seconds to win. Distance Medley Relay team of **Steve Whipple, Rickey Poole, Barney Peterson, and Steve Whipple**; and sprint medley relay team of **Tom Erickson, Reggie Stalling, Ken Cushenberry, and Bill Heuer** all finished second.

Apr. 23	Madison	93	Northern Illinois	47
Apr. 29-30	Des Moines, Ia.		Drake Relays	

Two mile relay team (Heuer, Peterson, Poole, Latigolal) placed fifth in 7:32.9.

May 7	Minneapolis	72	Minnesota	69
May 14	Madison	65	Western Michigan	76

Wisconsin Won 2, Lost 1 (Dual Meets)

May 20-21 — Bloomington, Indiana — 66th annual Big Ten Outdoor Championship Meet — Wisconsin finished fifth by scoring 31 points behind Michigan State (52¼), Iowa (43), Minnesota (33), and Michigan (32). **Tom Atkinson** captured the long jump title by leaping 24-8¼. **Steve Whipple** won the 440 with :47.7. **Gary Crites** placed second in the discus with 163-9½ and **Reggie Stalling** took third in the 440 yard intermediate hurdle event with :51.7. **Wes Schmidt** finished third in the pole vault at 15-0. **James Weinert** captured third in the mile with 4:11.6 and also took third in the two mile run in 9:10.5. The Badger mile relay team of **Reggie Stalling, Tom Erickson, Bill Heuer, and Steve Whipple** placed fourth with 3:14.4. **Rickey Poole** finished

fourth in the 660 with 1:18.8, while Don Bliss took fifth in the shot put with a toss of 53-3/4.

1966 TRACK AWARD WINNERS

Major "W"

*Thomas J. Atkinson	Western Springs, Ill.
*Gerald E. Beatty	Lexington, Ky.
Brian W. Bergemann	Whitefish Bay
Donald H. Bliss	Northeast, Pa.
*Gary G. Crites	Manitowoc
*Thomas B. Dakin	Whitefish Bay
Thomas J. Erickson	Moline, Ill.
Jeffrey P. Flack	Brookfield
Bruce J. Fraser	Milwaukee
*William H. Heuer	Wauwatosa
Kenneth A. Latigolal	Lango, Uganda, Africa
*Barney L. Peterson	Westchester, Ill.
Rickey L. Poole	Dayton, Ohio
*Warren E. Schmidt	Chevy Chase, Md.
*David B. Seiberlich	Monona
Reginald W. Stalling	Chicago, Ill.
*James J. Weinert	Highland Park, Ill.
Steven D. Whipple	LaCrosse

*Competition completed.

Junior "W"

Kent T. Cushenberry	Racine
Brent D. Johnson	Waukesha
David W. Palmer	Madison
James L. Sternfield	Highland Park, Ill.

Freshman Numerals

William A. Agger	Glen Ellyn, Ill.
Mark C. Albrecht	Elm Grove
Raymond R. Arrington	Clairton, Pa.
Larry T. Beverung	Cedarburg
Branch B. Brady	Great Falls, Mont.
Joseph A. Buckwalter	Iowa City, Iowa
William A. Bush	Bethel Park, Pa.
Michael E. Butler	Champaign, Ill.
James B. DeForest	Madison
Thomas T. Fancher	Fort Smith, Ark.
Robert B. Gordon	Madison
J. Bradley Hanson	Eagle Grove, Iowa
Robert G. Hawke	Ramsay, Mont.
Aquine Jackson	Milwaukee
Thomas E. Leslie	Madison
William R. Nelson	Brookfield
Randel J. Oaklief	Waukesha
Michael P. Peters	Wausau
Charles C. Retert	Racine
Craig B. Sherburne	Milwaukee
Thomas N. Thies	Oconomowoc
Charles V. Thorpe	Sun Prairie

INDIVIDUAL SEASON HONORS

- 1966 Team Co-Captains—Barney Peterson and Bill Heuer
 1967 Team Captain-elect—Steve Whipple
 1966 Outstanding Freshmen—Bob Hawke and Ray Arrington (co-recipients)
 1966 Most Improved Track Squad Member—Steve Whipple
 1966 Most Valuable Track Squad Member—Ken Latigolal
 Wale Deike Memorial Trophy (Best Distance Runner)—James Weinert

Camp Randall Memorial Bldg. Indoor Track Records

- 60 Yard Dash—6.0 secs., set by Jim Golliday, Northwestern, in 1956.
 300 Yard Dash—30.3 secs., set by Tom Robinson, Michigan, in 1959.
 440 Yard Dash—47.9 secs., set by Elzie Higginbottom, Wisconsin, in 1962.

600 Yard Run—1:09.8, set by Al Montalbano, Wisconsin, in 1964.

880 Yard Run—1:51.8, set by Bill Frazier, Iowa, 1963 (Also Big Ten Record).

1000 Yard Run—2:08.5 set by Ray Arrington, Wisconsin Freshmen, December 1965; For Varsity Performer—2:09.4 set by Barney Peterson, Wisconsin, 1965.

Mile Run—4:09.7 set by Al Carius, Chicago Track Club, 1965.

Two Mile Run—9:03.3, set by Dick Sharkey, Michigan State, 1966.

70 Yard High Hurdles—8.4 secs., set by Larry Howard, Wisconsin, in 1962.

70 Yard Low Hurdles—7.7 secs., set by Larry Howard, Wisconsin, in 1962.

One Mile Relay—3:14.7 by Iowa (Gary Richards, Scott Rucker, Gary Hollinsworth, Roger Kerr) 1963. (Also Big Ten Record).

Pole Vault—15 feet 8 inches set by Wes Schmidt, Wisconsin, 1966.

Shot Put—56 ft. 2 inches set by Andy Merutka, Chicago Track Club, 1964.

High Jump—6 ft. 10 1/4 inches set by Bill Holden, Wisconsin, 1965.

Broad Jump—24 ft. 10 1/4 inches, set by Les Bird, Michigan, in 1959.

All-Time Wisconsin Indoor Track Records

40 Yard Dash—4.4 secs., set by Al Tormey, 1914; equalled by Harry McAndrews, 1925, John Towle, 1940, and Lloyd LaBeach, 1946.

50 Yard Dash—5.3 secs., set by Dick Houden, 1947.

60 Yard Dash—6.2 secs., set by Carmen Smith, 1916; equalled by Lloyd LaBeach, 1946, Dick Houden, 1947, Don Hebein, 1954, Bill Smith, 1962, and Louis Holland, 1963.

70 Yard Dash—7.0 secs., set by Dick Houden, 1947.

75 Yard Dash—7.5 secs., set by Carmen Smith, 1917.

40 Yard Low Hurdles—4.7 secs., set by Don Hebein, 1954.

45 Yard Low Hurdles—5.5 secs., set by Jim Englander, 1951.

60 Yard Low Hurdles—7.0 secs., set by Ed Smith, 1942.

70 Yard Low Hurdles—7.7 secs., set by Larry Howard, 1962.

75 Yard Low Hurdles—8.3 secs., set by Ed Smith, 1940.

40 Yard High Hurdles—5.1 secs., set by Ed Smith, 1940.

60 Yard High Hurdles—7.3 secs., set by Ed Smith, 1942.

70 Yard High Hurdles—8.4 secs., set by Larry Howard, 1962.

75 Yard Intermediate Hurdles—8.3 secs., set by Bob Guerts, 1957.

300 Yard Dash—30.9 secs., set by Elzie Higginbottom, 1963.

440 Yard Run—47.9 secs., set by Elzie Higginbottom, 1962.

600 Yard Run—1:09.8 set by Al Montalbano, 1964.

880 Yard Run—1:51.5, set by Don Gehrmann, 1949.

1000 Yard Run—2:08.5 set by Ray Arrington, Wisconsin Freshmen, December 1965; For Varsity Performer—2:09.2 set by Barney Peterson, 1965 (Also Big Ten Record).

One Mile Run—4:08.9, set by Charles Fenske, 1938.

Two Mile Run—9:08.2, set by Don Gehrmann, 1950.

Shot Put—55 ft. 8 - 7/8 inches set by Elmar Ezerins, 1963.

Broad Jump—24 ft. 2 1/2 inches, set by Lloyd LaBeach, 1946.

High Jump—6 ft. 10 1/4 inches set by Bill Holden, 1965.

Pole Vault—15 ft. 8 inches set by Wes Schmidt, 1966.

(continued on page 68)

Track Records - -

(continued from page 67)

One Mile Relay — 3:15.2 (Dave Russell, Bob Patterson, Al Montalbano, Bill Heuer), 1964.

Sprint Medley Relay — 3:32.4 (Dick Whipple, Mel Goldin, Don Gehrmann, Bob Mansfield), 1947.

Two Mile Relay — 7:41.0 (Dick Miller, Tor Reitan, Bill Gill, Tom Creagan), 1962.

All-Time Wisconsin Outdoor Track Records

100 Yard Dash—9.6 secs., set by Lloyd LaBeach, 1946, and equalled by Louis Holland, 1963.

220 Yard Dash (straightaway) — 21.0 secs., set by Lloyd LaBeach, 1946.

220 Yard Dash (curve)—21.3 secs., set by Lloyd LaBeach, 1946.

440 Yard Run—46.3 secs., set by Elzie Higginbottom, 1963.

660 Yard Run—1:18.9, set by Al Montalbano, 1964.

880 Yard Run—1:50.6 set by Barney Peterson, 1965.

One Mile Run—4:08.8, set by Charles Fenske, 1938.

Two Mile Run—8:56.5, set by Walter Mehl, 1938.

120 Yard High Hurdles—14.1 secs., set by Eugene Dix, 1964.

220 Yard Low Hurdles (straightaway)—23.8 secs., set by Jim Englander, 1950.

330 Yard Intermediate Hurdles—37.4 secs., set by Jerry Beatty, 1964.

440 Yard Intermediate Hurdles—52.7 secs., set by Reggie Stalling, 1966.

440 Yard Hurdles—52.2 secs., set by Al Montalbano, 1964.

Shot Put—56 ft. 3-3/4 inches, set by Elmars Ezerins, 1963.

Discus—175 ft. 11 inches, set by Don Hendrickson, 1964.

Broad Jump—24 ft. 8 3/4 inches set by Tom Atkinson, 1966.

High Jump—6 ft. 8 3/4 inches set by Bill Holden, 1965.

Hop, Step and Jump—45 ft. 4 1/2 inches, set by Barry Ackerman, 1964.

Pole Vault—15 ft. 6 inches set by Wes Schmidt, 1966.

Distance Medley—10:06.1 (Ruiz, Petri, Mehl, Fenske), 1938.

10,000 Meters—32:25.1, set by Walter Deike, 1952.

One Mile Relay—3:11.2 (Bob Patterson, Bill Heuer, Elzie Higginbottom, Al Montalbano), 1964.

Two Mile Relay—7:32.9 (Bill Heuer, Barney Peterson, Rickey Poole, and Ken Latigolal), 1966.

Sprint Medley—3:24 (Dick Whipple, Yoshio Yamada, Walker Reid, Don Gehrmann), 1949.

3000 Meter Steeplechase—8:58.8, set by Mike Manley, 1964.

Wisconsin Indoor Track Champions 1911-1966

Year	Name and Event	Time
1911	Clarence Cleveland, 2 miles	10:00.0
1912	Clarence Cleveland, one mile	4:32.6
	E. A. Seaton, two miles	10:01.4
	Robert Wahl, high jump	5-10
1913	I. A. White, one and two miles	4:35.6 & 10:04.6
	C. E. Van Gent, shot put	42-1 3/4
	Robert Wahl, high jump	5-11 1/2 (tie)
	John Gold, pole vault	12-8
1914	C. E. Van Gent, shot put	42-3
	Robert Wahl, high jump	6-1 1/2
	Spencer Kerr, pole vault	12-0 (tie)
1915	M. L. Gardner, shot put	41-0
	W. H. Huston, pole vault	12-3
1916	Dow Harvey, 880	2:02.4
	Arlie Mucks, shot put	48-7 1/2
	W. H. Huston, pole vault	12-0

INDOOR TRACK CHAMPIONS (continued)

1917	Carman Smith, 50 yard dash	5.6
	Arlie Schardt, one mile	4:31.8
1921	A. J. Knollin, 60 high hurdles	7.6
	L. L. Wilder and Dale Merrick, pole vault	12-0 (tie)
1922	Ralph Spetz, 440	52.6
	A. J. Knollin, 60 high hurdles	7.8
	Dale Merrick, pole vault	12.6
1925	Herb Schwarze, shot put	47.2
	Charles McGinnis, high jump	6-2 1/2
1926	Ken Kennedy, 440	51.4
	Vic Chapman, two mile	9:26.4
1927	Trevor Dougan, 440	52.4
	Chuck McGinnis, 60 high hurdles	7.6
	Chuck McGinnis, high jump	6-5
	Chuck McGinnis, pole vault	12-9
1929	Sammy Behr, shot put	45-7 1/2
	Frank Kemp, high jump	5-9 5/8
1930	Bill Henke, 440	51.1
	Sammy Behr, shot put	46-1 3/4
1931	Sammy Behr, shot put	48-9 1/2
	Ted Shaw, high jump	6-3 3/16
1932	Robert Murphy, high jump	6-2 1/4
1935	Karl Kleinschmidt, 880	1:56.5
1936	Charles Fenske, one mile	4:16.0
	Al Haller, pole vault	13-6
1937	Charles Fenske, one mile	4:12.9
	Al Haller, pole vault	13-3
1938	Charles Fenske, 880 and one mile	1:55.4 & 4:11.1
	Walter Mehl, two miles	9:18.3
	Milt Padway, pole vault	13-4 3/4
1939	Walter Mehl, one mile	4:16.3
	Milt Padway, pole vault	14-1 5/8
1940	Ed Buxton, 880	1:54.4
	Edward Smith, 70 high hurdles	8.7
	Billy Williams, pole vault	13-6 (tie)
1941	George Paskvan, shot put	49-8
	Billy Williams, pole vault	13-10 1/2
1942	Bob Beierle, shot put	47-8 3/4
	Gil Hertz, high jump	6-2 1/2 (tie)
	Billy Williams, pole vault	13-10 (tie)
1943	Walt Lambert, 70 high hurdles	9.0
	Bob Hodgell, high jump	6-2 3/4
1945	Bob Bachman, high jump	6-2
1946	Lloyd LaBeach, broad jump	24-2 3/8
1947	Don Gehrmann, two miles	9:30.0
1948	Tom Bennett, pole vault	13-10 5/8 (tie)
1949	Don Gehrmann, 880 and one mile	1:53.1 & 4:16.1
	Jim Urquhart, two miles	9:25.7
	Tom Bennett, pole vault	14-0 (tie)
	One Mile Relay (Dick Whipple, Mel Goldin, Don Gehrmann, Bob Mansfield)	3:18.6
1950	Leroy Collins, 440	49.1
	Don Gehrmann, 880 and one mile	1:52.9 & 4:13.9
	One Mile Relay (Leroy Collins, Tilden Meyers, Allan Butler, Don Gehrmann)	3:20.9
1957	Austin Cotton, 880	1:55.3
1959	Jesse Nixon, 600	1:11.3
1962	Larry Howard, 70 high and low hurdles	8.4 & 7.8
	Billy Smith, 60 dash	6.2
	Don Hendrickson, shot put	53-9 1/2
	One Mile Relay (Roger Shick, Tom Creagan, Terry Pitts, Elzie Higginbottom)	3:18.1
1963	Don Hendrickson, shot put	55-7 1/8
	Bill Holden, high jump	6-10
	Billy Smith, 70 low hurdles	7-8
1964	Billy Smith, 70 low hurdles	7.8
	Tom Dakin, 70 high hurdles	8.5
	Elzie Higginbottom, 440	47.9
1965	Gerry Beatty, 70 high hurdles	8.5
	Bill Holden, high jump	6.6
	Ken Latigolal, 880	1:53.3
	Barney Peterson, 1000	2:09.2
1966	Steve Whipple, 440	48.5
	Ken Latigolal, 880	1:52.2
	One Mile Relay (Reggie Stalling, Tom Erickson, Bill Heuer, Steve Whipple)	3:17.0

WISCONSIN WRESTLING RECORD FOR 1966

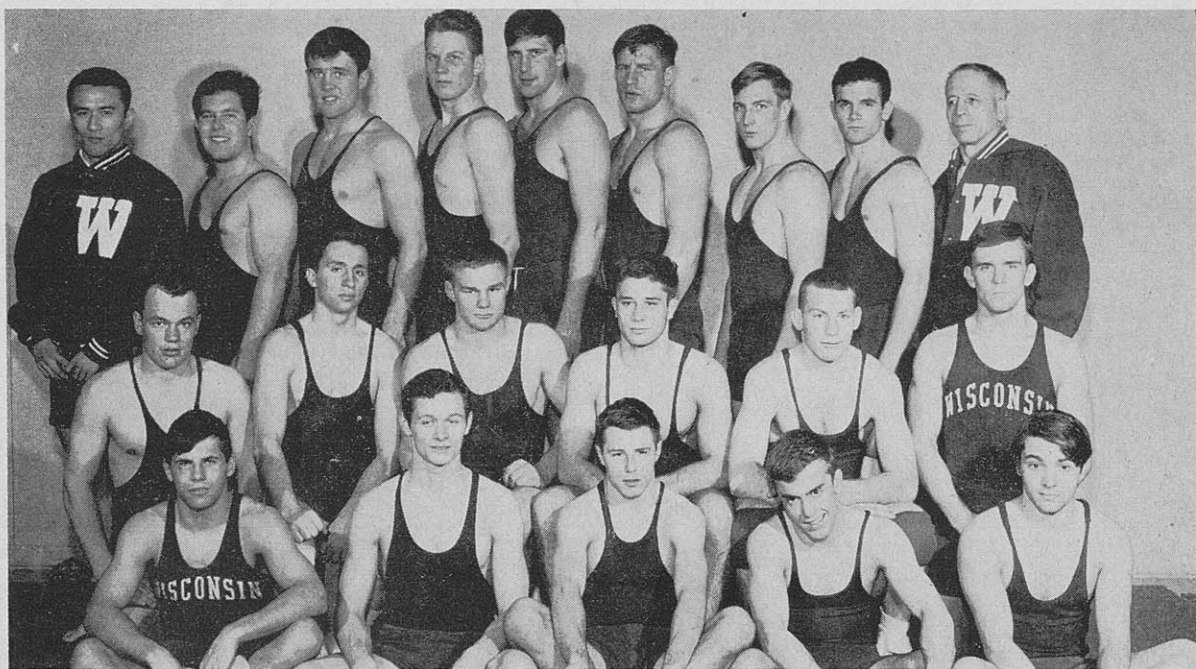

1965-66 VARSITY WRESTLING TEAM—First Row, left to right: Dave Monroe, Erv Barnes, Steve Potter, Bruce Haxton, Howard Rosenbaum. Second Row, left to right: Dennis Grisar, Steve Thatcher, Rick Heinzelman, Al Sievertsen, Mike Gluck, Lon Getlin. Third Row, standing, left to right: Asst. Coach Masaaki Hatta, Neil Hauser, Brekke Johnson, Gary Schmoock, Ed Gaskill, Co-Capt. Dan Pernat, Co-Capt. Elmer Beale, Jim Reigel, Coach George Martini.

Date:	Competed at:	Wis. versus:	Opp.
Dec. 4	Platteville	Wisconsin won State Collegiate title with 114 points and five individual champions.	
Dec. 11	Superior	23 UW-Milwaukee	5
		20 North Dakota	9
		23 Superior State	10
Dec. 30	LaGrange, Ill.	Wisconsin placed fifth in Midlands Tournament with 43 points and one individual champion.	
Jan. 8	Madison	24 Eastern Illinois	9
Jan. 29	Madison	25 McMurray College	5
		21 Wheaton College	12
		31 Marquette	5
Jan. 31	Madison	5 Oklahoma	31
Feb. 5	Minneapolis	11 Minnesota	19
Feb. 7	Madison	23 Northwestern	8
Feb. 11	Bloomington	14 Indiana	12
Feb. 12	Champaign, Ill.	27 Missouri	3
		27 Purdue	5
		22 Illinois	6
Feb. 14	Madison	3 Michigan	25
Feb. 19	Columbus	12 Ohio State	12
Feb. 21	Iowa City	18 Iowa	12

Wisconsin Won 13, Lost 3, Tied 1

Mar. 4-5—Champaign, Illinois—52nd annual Big Ten Championship Meet—Wisconsin placed 4th with 41 point in meet won by Michigan State. Senior **Elmer Beale** (CC) placed first at 157 pounds, beating **Lee Gross** of Minnesota by forfeit. Sophomore **Mike Gluck** placed 2nd at 137 pounds, losing to **Dale Carr** of Michigan State by default because of injury, in the finals. Junior **Al Sievertsen** placed 3rd at 147 pounds, sophomore **Rick Heinzelman** finished 4th at 167 pounds and senior **Dan Pernat** placed 4th in the heavyweight division.

Mar. 24-25-26—Ames, Iowa—36th annual NCAA Championship Meet—Wisconsin finished in a three-way

tie for 20th place with seven points along with Kansas State and Temple in meet won by Oklahoma State. **Elmer Beale** finished fourth at 160 pounds. **Al Sievertsen** and **Rick Heinzelman** lost in opening round matches.

1966 WRESTLING AWARD WINNERS

Major "W"

Ervin Barnes	Fort Atkinson
*Elmer Beale	Madison
Lonney Getlin	LaGrange, Ill.
Michael Gluck	Roselle, Ill.
Richard Heinzelman	Lake Mills
*Brekke Johnson	Madison
David Monroe	Madison
*Daniel Pernat	Oconomowoc
Gary Schmoock	Two Rivers
Allen Sievertsen	Cedar Rapids, Iowa

Freshman Certificate

Michael Bohman	Hortonville
James Comstock	Oconomowoc
John Ehrmann	West Bend
Orin Gelhar	Berlin
Kenneth Heine	Hales Corners
Albert Hemmer	Janesville
Gary Johnson	Madison
Richard Klusmann	West Allis
Michael Nagel	Madison
Robert Nicholas	Milwaukee
Gary Pluff	Belvidere, Ill.
John Sandner	Madison
John Schroeder	Horicon
David Scott	Mequon
Monroe Sprague	Dayton, N. J.
Gary Stults	Beloit
Michael Tobin	Madison
Richard Trost	Two Rivers
David Verkuilen	Eland

ACADEMIC SUMMARY OF 1965-66 SCHOOL YEAR

SCHOLARSHIPS TO GRADUATING SENIORS AND TO UNDERGRADUATES

- Guy M. Sundt Memorial Scholarship Award**—Thomas N. Mitchell (Basketball)
- Harlan B. Rogers Scholarship**—Mark Zubor (Basketball)
- Allen J. Shafer Scholarship**—Michael D. London (Football)
- David N. Schreiner Scholarship**—Eric Rice (Football) and John K. Wood (Football)
- Henry J. McCormick Scholarship**—John C. Tietz, (Football)
- Walker Mfg. Co. Scholarship**—David N. Fronek (Football) and Louis C. Jung (Football)
- Tekni-Craft Co. Scholarship**—Michael Gluck (Wrestling) and Gilbert A. LaCroix (Swimming)
- Elaine Love Educational Fund Scholarship**—Daniel F. Pernat (Wrestling)
- Jack Hewitt Scholarship Fund**—William E. Fritz (Football) and Robert A. Richter (Football)
- Edith and Michael Agazim Scholarship Award**—James Grudzinski (Football) and Dave Aegerter (Football)
- Charles J. Mohr Memorial Scholarship**—not awarded
- William (Bill) E. Walker Memorial Scholarship**—not awarded
- Bates and Rogers Scholarship (Engineering)**—Louis Jung (Football)
- University of Wisconsin Foundation Scholarships** (\$250.00 each)—Gerald Beatty (Track); John M. Cloninger (Swimming); David N. Fronek (Football); Louis C. Jung (Football); Dave Seiberlich (Track); Dave Aegerter (Football); Jeffrey Carlson (Ice Hockey); Michael Gluck (Wrestling); Robert Hennecke (Gymnastics); Anthony Metro (Ice Hockey); John Moran (Ice Hockey); James Pearce (Football); Bruce Taubman (Fencing)

MEDALS, PRIZES, SPECIAL AWARDS

- Western Conference Medal**—David N. Fronek (Football)
- Student "W" Club Athlete of the Year Award**—Paul Morenz (Basketball and Baseball)
- Iron Cross**—John Cloninger (Swimming)
- Mace**—None
- Kenneth Sterling Day Memorial Award**—Gilbert LaCroix (Swimming)
- Chris Steinmetz Memorial Award**—Robert Hennecke (Gymnastics)
- Wisconsin Alumni Association Award**—David Fronek (Football) and John Cloninger (Swimming)
- Phi Beta Kappa Award (Academic Achievement)**—Robert J. Boettcher (Crew); Neil D. Weinstein (Tennis); Willard E. Witte (Crew); William D. Knox (Golf)
- Phi Kappa Phi Award**—Robert J. Boettcher (Crew); Neil D. Weinstein (Tennis); Willard E. Witte (Crew); William D. Knox (Golf); Louis C. Jung (Football)
- Ivan B. Williamson Sportsmanship Award**—Louis C. Jung (Football)

WRESTLING SEASON HONORS

- 1966 Team Co-Captains**—Elmer Beale and Dan Pernat
- 1967 Team Captain-elect**—Al Sievertsen
- Neil Leitner Memorial Trophy (awarded to best varsity wrestler)**—Elmer Beale and Dan Pernat (co-recipients).

DISTINCTIVE SCHOLASTIC ACHIEVEMENT

(Minimum of 3.25 grade-point average for at least three semesters' work beyond the sophomore year)

College of Letters and Science Honor Roll—Gerald E. Beatty (Track); Robert J. Boettcher (Crew); John M. Cloninger (Swimming); Neil D. Weinstein (Tennis); Willard E. Witte (Crew)

College of Engineering Honor Roll—Louis C. Jung (Football)

"B" OR BETTER GRADES—BOTH SEMESTERS

The University of Wisconsin Athletic Department's Student Personnel Service is maintained to aid Badger athletes toward the achievement of good scholarship through counseling, development of attitudes and study skills.

The Service is directed by Dr. John C. Hickman, who obtained a Doctor of Philosophy degree in guidance and Special Personnel Services in 1955. He is assisted by Mrs. Sherrie Gervais.

During the past academic year a total of 64 University of Wisconsin student-athletes maintained a B or better average for both semesters of classroom work. A total of 188 student-athletes attained a B or better average in one of the two semesters.

- Baseball**—Thomas W. Anderson, Joliet, Ill.; Robin J. Itzkowitz, Milwaukee; Dean P. Molinaro, Kenosha; Stephen C. Oakey, Madison; Mark W. Rosenblum, New York, N.Y.; James N. Trebbin, Kenosha.
- Basketball**—Brian J. Killins, Green Bay; James A. Rebholz, Portage.
- Crew**—John R. Devereux, Ithaca, N.Y.; Benjamin M. Giles, Dallas, Tex.; Charles W. Gross, New Brunswick, N.J.; George W. Jackson, Huntington, N.Y.; John C. Lorenz, Madison; Joseph F. O'Connor, Janesville; James G. Ozark, Chicago, Ill.; David J. Quam, Stoughton; Robert S. Tramburg, Trenton, N. J.; Alan L. Whitney, Pittsburgh, Pa.; Willard E. Witte, Ft. Atkinson.
- Fencing**—Richard R. Arnold, Eau Claire; Jeffrey P. Davis, Milwaukee; James R. Dillinger, Madison; Charles K. Hellman, Milwaukee; William L. Mollet, Madison; Clyde N. Robinson, Milwaukee; Steven J. Sokol, Tulsa, Okla.; Bruce M. Taubman, Baltimore, Md.
- Football**—David J. Aulik, Madison; Grant E. Beise, Mound, Minn.; David N. Fronek, Antigo; Michael D. London, Madison; James T. Pearce, Lansing, Mich.; P. Philip Peterson, Comstock; Eric E. Rice, Milwaukee; Robert R. Richter, Milwaukee; Karl A. Rudat, Racine; Michael P. Sonnenberg, Shorewood.
- Golf**—David W. Penn, Madison; James D. Rothney, Madison.
- Gymnastics**—Karl T. Hartwig, Madison; Robert D. Hennecke, Milwaukee; Gerald E. Herter, Elmhurst, Ill.; Mark E. Kann, Skokie, Ill.; Charles J. Naus, Elmhurst, Ill.
- Ice Hockey**—Jeffrey F. Carlson, Excelsior, Minn.; Anthony J. Metro, Sault Ste. Marie, Mich.; John A. Moran, Devils Lake, N.D.; Richard A. Whipple, Madison.
- Swimming**—John M. Cloninger, Waukesha; Roy Kitauka, Milwaukee; Frederick D. Leatherman, Bethesda, Md.
- Tennis**—Armund J. Schoen, Highland Park, Ill.
- Track**—Gerald E. Beatty, Easton, Pa.; Jeffrey P. Flack, Brookfield; Bruce W. Henke, Janesville; David W. Palmer, Madison; James E. Rakocy, Milwaukee; Steven J. Zehren, Sheboygan.
- Wrestling**—Ervin K. Barnes, Madison; Scott M. Duff, Skokie, Ill.; Michael J. Gluck, Roselle, Ill.; Philip S. Martin, Madison; James W. Reigel, Sun Prairie; Monroe A. Sprague, Dayton, N.J.

1966-67 WISCONSIN SPORTS SCHEDULES

BASKETBALL

Coach: John Erickson

Varsity-Freshman basketball game will be played Saturday evening, November 19, 7:30 p.m.—Wisconsin Fieldhouse.

Saturday	Dec. 3 —Cincinnati at Madison (1:30)
Saturday	Dec. 10 —At Bowling Green
Tuesday	Dec. 13 —Iowa State at Madison (7:30)
Friday	Dec. 16 —Milwaukee Classic (vs. Fordham) (9:30 p.m.)
Saturday	Dec. 17 —Milwaukee Classic (Marquette or South Carolina) (7:30 or 9:30 p.m.)
Monday	Dec. 19 —At Illinois
Tuesday	Dec. 27 —Los Angeles Classic (vs. UCLA) (Also Arizona, Arkansas, Georgia Tech, Illinois, Michigan, USC).
Friday	Dec. 30 Los Angeles Classic
Wednesday	Jan. 4 —Marquette at Madison (7:30)
Saturday	Jan. 7 —At Purdue
Tuesday	Jan. 10 —Michigan at Madison (7:30)
Wednesday	Jan. 25 —South Dakota at Madison (7:30)
Saturday	Jan. 28 —At Michigan State
Saturday	Feb. 4 —Ohio State at Madison (1:30)
Saturday	Feb. 11 —At Indiana
Tuesday	Feb. 14 —Minnesota at Madison (7:30)
Saturday	Feb. 18 —At Iowa
Tuesday	Feb. 21 —Northwestern at Madison (7:30)
Saturday	Feb. 25 —Michigan State at Madison (1:30)
Tuesday	Feb. 28 —At Northwestern
Saturday	Mar. 4 —At Michigan
Tuesday	Mar. 7 —Iowa at Madison (7:30)
Saturday	Mar. 11 —Illinois at Madison (1:30)

FENCING

Coach: Archie Simonson

Saturday	Dec. 10 —At Milwaukee Fencers Club
Saturday	Jan. 7 —Milwaukee Institute of Technology and U. of Illinois-Chicago at Milwaukee
Saturday	Jan. 21 —Milwaukee Fencers Club at Madison (2:00)
Fri.-Sat.	Jan. 27-28 —Duke, North Carolina and North Carolina State at Durham, North Carolina
Saturday	Feb. 4 —Detroit, Ohio State and Air Force at Madison (9:30)
Friday	Feb. 10 —Wayne State at E. Lansing, Mich.
Saturday	Feb. 11 —Michigan State and Iowa at E. Lansing, Michigan
Saturday	Feb. 18 —Indiana and Chicago at Chicago
Saturday	Feb. 25 —Illinois and Notre Dame at South Bend, Ind.
Saturday	Mar. 4 —Big Ten Championship Meet at Madison (9:00)
Saturday	Mar. 11 —Wisconsin Extension Center Meet at Madison (9:00)
Thur.-Sat.	Mar. 30-Apr. 1 —NCAA Championship Meet at San Fernando Valley State College, Northridge, Calif.

CROSS COUNTRY

Coach: Charles 'Ruf' Walter

Saturday	Oct. 1 —Minnesota at Madison (10:30)
Saturday	Oct. 8 —At Michigan State
Saturday	Oct. 15 —At DePaul
Saturday	Oct. 29 —Illinois at Madison (10:30)
Saturday	Nov. 5 —Northern Illinois at Madison (10:30)
Saturday	Nov. 12 —Big Ten Championship Meet at Madison (11:00 A.M.)

GYMNASTICS

Coach: George Bauer

Fri.-Sat.	Dec. 2-3 —Midwest Open at Chicago, Ill.
Saturday	Dec. 10 —Mankato State at Madison (1:30)
Thursday	Dec. 15 —At Northern Illinois
Saturday	Jan. 7 —Ohio State at Madison (1:30)
Thursday	Jan. 26 —Iowa State and Oklahoma at Ames, Iowa
Saturday	Jan. 28 —At Illinois
Saturday	Feb. 4 —At Michigan State
Saturday	Feb. 11 —U. of Iowa at Madison (1:30)
Saturday	Feb. 18 —Minnesota and Michigan at Minneapolis, Minn.
Saturday	Feb. 25 —Indiana State and Indiana at Terre Haute, Ind.
Thurs.-Sat.	Mar. 2-4 —Big Ten Championship Meet at Iowa City, Iowa
Saturday	Mar. 18 —NCAA Regional Qualifications at Wheaton, Illinois
Thurs.-Sat.	Mar. 30-Apr. 1 —NCAA Championship Meet at Minneapolis, Minn.

SWIMMING

Coach: John Hickman

Dec. 10 —Western Michigan at Madison (2:30)
Jan. 7 —Big Ten Relays at Minnesota
Jan. 26 —At Michigan State (with Ohio University)
Jan. 28 —At Ohio State
Feb. 3 —Northwestern at Madison (7:30)
Feb. 4 —At Michigan
Feb. 11 —At Purdue (with Minnesota)
Feb. 12 —At Illinois
Feb. 24 —Iowa at Madison (4:00)
Feb. 25 —WIAA State High School Championships
Mar. 2, 3, 4 —Big Ten Championship Meet at Michigan State
Mar. 23, 24, 25 —NCAA Championship Meet at Michigan State

WRESTLING

Coach: George Martin

Fri.-Sat.	Dec. 2-3 —State Collegiate Tournament at Menomonie, Wis.
Saturday	Dec. 10 —Superior State, Marquette and UW-M at Milwaukee
Thur.-Fri.	Dec. 29-30 —Midlands Tournament at La-Grange, Illinois
Saturday	Jan. 7 —Iowa State College, Wheaton College and Wayne State at Cedar Falls, Iowa
Thursday	Jan. 26 —Northern Illinois at Madison (3:30 P.M.)
Saturday	Jan. 28 —Illinois Normal at Madison (2:00 P.M.)
Saturday	Feb. 4 —Indiana at Madison (3:15 P.M.)
Monday	Feb. 6 —At Northwestern
Saturday	Feb. 11 —Minnesota, Purdue and Indiana at Minneapolis, Minn.
Monday	Feb. 13 —At Michigan
Saturday	Feb. 18 —Ohio State, Minnesota and Iowa at Madison (1:30 P.M.)
Monday	Feb. 20 —Illinois at Madison (3:45 P.M.)
Fri.-Sat.	Mar. 3-4 —Big Ten Championship Meet at Columbus, Ohio
Thur.-Sat.	Mar. 23-25 —NCAA Championship Meet at Kent, Ohio

1966 COMPOSITE BIG TEN FOOTBALL SCHEDULE

September 17

IOWA STATE AT WISCONSIN

Arizona at Iowa
Ohio University at Purdue
Illinois at Southern Methodist
Minnesota at Missouri
Miami (Ohio) at Indiana
North Carolina State at Michigan State
Northwestern at Florida
Oregon State at Michigan

September 24

WISCONSIN AT SO. CALIFORNIA

Indiana at Northwestern
Stanford at Minnesota
Penn. State at Michigan State
Purdue at Notre Dame
Oregon State at Iowa
Missouri at Illinois
Michigan at California
Texas Christian at Ohio State

October 1

WISCONSIN AT IOWA

Michigan State at Illinois
Notre Dame at Northwestern
Kansas at Minnesota
Washington at Ohio State
Southern Methodist at Purdue
Indiana at Texas
North Carolina at Michigan

October 8

NEBRASKA AT WISCONSIN

Ohio State at Illinois
Iowa at Purdue
Northwestern at Oregon State
Michigan at Michigan State
Minnesota at Indiana

October 15

NORTHWESTERN AT WISCONSIN

Michigan State at Ohio State
Purdue at Michigan
Iowa at Minnesota
Illinois at Indiana

October 21

Indiana at Miami (Fla.)*

October 22

WISCONSIN AT OHIO STATE

Stanford at Illinois
Purdue at Michigan State
Northwestern at Iowa
Minnesota at Michigan

October 29

MICHIGAN AT WISCONSIN

Illinois at Purdue
Ohio State at Minnesota
Michigan State at Northwestern
Indiana at Iowa

November 5

PURDUE AT WISCONSIN

Indiana at Ohio State
Minnesota at Northwestern
Iowa at Michigan State
Illinois at Michigan

November 12

WISCONSIN AT ILLINOIS

Michigan State at Indiana
Purdue at Minnesota
Ohio State at Iowa
Northwestern at Michigan

November 18

Iowa at Miami (Fla.)*

November 19

MINNESOTA AT WISCONSIN

Illinois at Northwestern
Michigan at Ohio State
Indiana at Purdue
Notre Dame at Michigan State

*Denotes night games.