

WISCONSIN

1947 FOOTBALL FACTS

and

Athletic Review of 1946-47 School Year



SEASON'S

Sept. 27—Purdue at Madison
Oct. 4—Indiana at Bloomington
Oct. 11 (W - Club Day)—California at Madison
Oct. 18 — Yale at New Haven
Oct. 25 — Marquette at Madison

(All seats for Home games, \$3.00)

SEASON TICKET
\$15.00

Prices include
20% Federal Tax

SCHEDULE

Nov. 1 — Northwestern at Evanston
Nov. 8 (Homecoming) — Iowa at Madison
Nov. 15 (Dad's Day)—Michigan at Madison
Nov. 22 — Minnesota at Minneapolis

CAMP RANDALL STADIUM . . . UNIVERSITY OF WISCONSIN

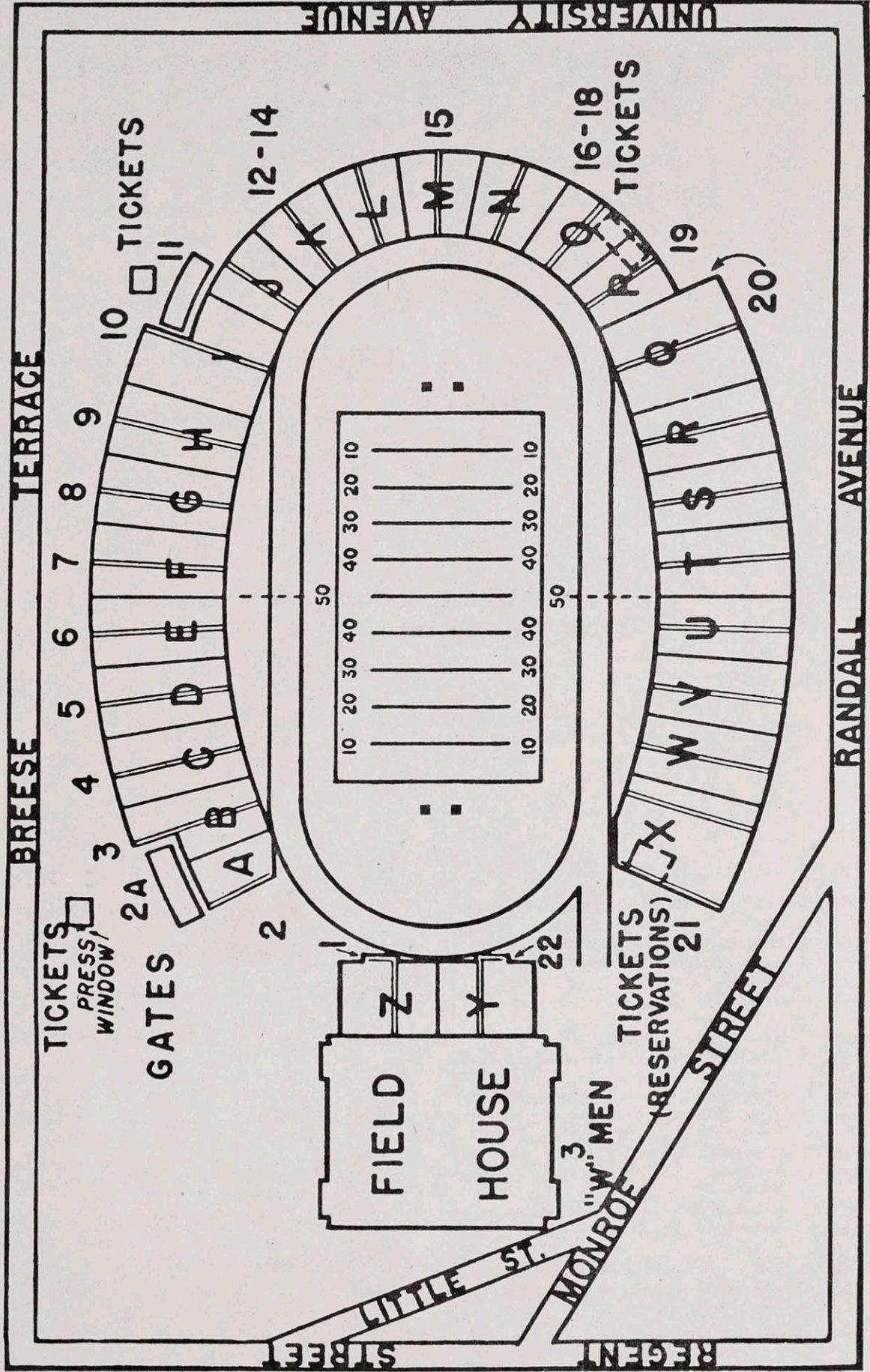

WISCONSIN FOOTBALL FACTS

SEASON OF 1947

and

ATHLETIC REVIEW OF 1946-47

SCHOOL YEAR

INFORMATION FOR PRESS AND RADIO
FROM THE UNIVERSITY OF WISCONSIN
SPORTS NEWS SERVICE

TABLE OF CONTENTS

- Inside front cover — Diagram of Camp Randall Stadium.
- Page 2—Wisconsin Athletic Department Staff.
- Page 3—Harry Stuhldreher, Athletic Director and Football Coach.
- Page 6—George Fox and Guy Sundt, assistant football coaches.
- Page 7—Russ Rippe, George Lanphear, Lynn Hovland, and Vince Gavre, assistant football coaches.
- Page 8—Wisconsin Football Captains and Coaches.
- Page 9—Composite Football Season and Conference Records.
- Page 10—Wisconsin's All-Time Football Scores.
- Page 11—Western Conference Champions and Season Records.
- Page 12—Wisconsin's All-American Football Players.
- Page 13—Other Honors Won by Wisconsin Football Players.
- Page 14—Wisconsin Football Stars of the Past.
- Page 16—Wisconsin's All-Time Record Against 1947 Opponents.
- Page 17—1946 Season Records of Wisconsin's Opponents for 1947.
- Page 17—Capacities of Stadiums in Western Conference.
- Page 18—Wisconsin Preliminary Varsity Football Roster.
- Page 19—Badger Football Biographies (Notes on players).
- Page 23—Wisconsin Varsity Cross Country Prospects for 1947. Also history of sport.
- Page 24—Composite Cross Country Record for Wisconsin. Also scores for seasons.
- Page 25—Western Conference, NCAA, and other Cross Country meets Champions and Wisconsin's ranking.
- Pages 27-60—Wisconsin's 1946-47 Athletic Record.
- Inside back cover—Officials for Wisconsin Football Games.
- Back cover—Composite Football Schedule for Big Nine Teams.

Wisconsin Athletic Department Staff

Athletic Director . . . Harry A. Stuhldreher

Assistant Athletic Director . . . Guy M. Sundt

Football

Coach—Harry Stuhldreher
Ends & Tackles—George Fox
Guards & Centers—Russ Rippe
Backfield—Guy Sundt
Ass't Line Coach—Lynn Hovland
150 Pound Squad Coach—Art Mansfield
Freshman Coach—George Lanphear
Ass't Freshman Coach—Vince Gavre

Crew

Coach—Norman Sonju

Golf

Coach—Joseph C. Steinauer

Wrestling

Coach—George Martin

Fencing

Coach—Arpad L. Masley

Track

Coach—Thomas E. Jones, Sr.
Assistant—Guy Sundt

Publicity

Art Lentz—Sports News Editor
Francis Ryan—Assistant

Equipment Manager

Wilson Hannen

Basketball

Coach—Harold E. "Bud" Foster
Assistant—Fred A. "Fritz" Wegner

Baseball

Coach—Arthur W. "Dynie" Mansfield
Assistant—Fred A. "Fritz" Wegner

Boxing

Coach—John J. Walsh
Assistant—Verne Woodward

Swimming

Coach—Joseph C. Steinauer
Assistant—John Hickman

Tennis

*Coach—Carl Sanger (on leave)
Acting Coach—Albert Hildebrandt

Gymnastics

Coach—Arpad L. Masley

Cross Country

Coach—Thomas E. Jones, Sr.

Business & Ticket Sales

William Aspinwall—Director

Trainer

Walt Bakke

Stadium Foreman

Joseph Betlach



Harry Stuhldreher

ATHLETIC DIRECTOR and HEAD FOOTBALL COACH

HARRY STUHLBREHER, athletic director and head football coach at Wisconsin since 1936, opens his 12th season as pilot of Badger grid fortunes this fall.

A graduate of Notre Dame in 1925, he was a unani-

mous choice for All-American honors while a member of the famous Four Horsemen backfield on the teams coached by Knute Rockne, and he still rates as the most brilliant field general who ever piloted the Fighting Irish eleven. *(continued on next page)*

Stuhldreher Began Coaching Career in 1925

Stuhldreher went directly into coaching in the fall of 1925, guiding the fortunes of Villanova College for the next 11 years. In that time, he raised the football standards of Villanova from mediocrity to a position among the best of its class in the East. His 11-year record there included 65 victories as against 25 losses and 10 ties.

Coming to Wisconsin in May, 1936, Stuhldreher quickly established himself as among the most astute mentors in the toughest league in the nation—The Big Ten. His first Badger team won only two out of eight games in 1936 but improved rapidly in 1937, winning four, losing three, and tying one. A victory over UCLA at Los Angeles highlighted the 1938 season which included five wins as against three setbacks. A loss in the final game of that season cost Wisconsin Big Ten title honors, Minnesota stopping the Badger bid.

The team of 1939 could only win one game, losing six, and tying one. An even break in eight games followed in 1940, Columbia's last minute 7-6 win keeping Wisconsin from a winning season.

High scoring ability by the Badgers was not enough to win more than three games in eight starts in 1941. Wisconsin averaged 18 points a game but its opponents more than matched that. The Badgers lost to Ohio State 46-34 and to Syracuse 27-20, after beating Indiana 27-25, just to give an example of the touchdown parades.

The season of 1942, however, tops Stuhldreher's first decade of coaching here. The Badgers won eight games, tied one, and lost only one, a surprise 6-0 upset by Iowa which cost Wisconsin the mythical national championship as well as Big Ten title laurels. Elroy Hirsch, left halfback, and Pat Harder, sterling fullback, were just two of a host of players who ranked with the best in the country.

The wartime years of 1943 and 1944 found Wisconsin playing interesting football but not a too successful brand. The Badgers won only one out of nine games in 1943 and three out of nine in 1944. In 1945 Wisconsin won three, lost four, and tied two, a victory at Minnesota climaxing the season. Last fall, Wisconsin won three out of its first four games, but when key players were injured, the Badger fortunes faded. The season record was four wins and five losses.

Stuhldreher also has a fine record as athletic director. Under his leadership, a well-rounded development of all sports and all sports facilities has come about at Wisconsin. Chief among his accomplishments are the addition of a second balcony in the field house, making it one of the finest sports arenas in the Midwest, the addition of 7,500 seats in the football stadium, and the building of new team quarters for boxing, wrestling and rifle ranges under the east side of the stadium. He also plans a great sports hall and gymnasium in the future.

Equally impressive is Stuhldreher's record as goodwill agent for the entire University of Wisconsin. In the last decade he has spoken before practically every Badger alumni club from New York to California. He also is much in demand among state high schools, service clubs, and various other organizations. His travel mileage on speaking engagements annually runs into five figures.

A native of Massillon, Ohio, Stuhldreher was graduated from Massillon High School in 1921, and that fall entered the University of Notre Dame. As a high school gridman, Harry was a midget, weighing a puny 130 pounds, and offering no immediate signs of the brilliance and ruggedness which made him one of the Notre Dame "greats."

His freshman record at the Irish institution was not exceptionally conspicuous, except for the determination he showed in overcoming the deficiencies his size and weight had over his desire to play varsity football. A vigorous spirit and a constant persistency combined with a keen intelligence eventually attracted the attention of Coach Knute Rockne, and the midget Stuhldreher finally got his chance at varsity rating in his sophomore year.

Thereafter, Harry Stuhldreher was a regular and one of the outstanding field generals of intercollegiate football. His forward passing ability, his deadly and accurate blocking, and his trigger-judgment in the midst of hair-raising emergencies eventually ended in his selection as All-American quarterback, following his piloting of Notre Dame's immortal "Four Horsemen" in the 1924 season. Of Stuhldreher, Coach Rockne said: "Harry made one error in generalship in his sophomore year. He never made another."

Badger Mentor Well Known as Speaker, Author

Stuhldreher's proficiency is not one-sided. With the versatility he exhibited on the gridiron and in coaching togs, he is just as diverse in his cultural achievements. In the field of fiction, several of his stories have appeared in such national magazines as the Saturday Evening Post and Colliers, most popular of these being "Bench Warmer", "Off Guard", and "Gravy Game". He is the author of two books: "Knut Rockne, Man Builder", a biography of his great coach, and "Quarterback Play", in the Harvard University library publications.

His article debate with "Pop" Warner, veteran Temple University coach, in the Post on the question: "Is the Notre Dame System 'Slipping'?", won a favorable comment on all sides and he wrote critical comment on football for a press syndicate for three years. Most ambitious effort in the field of fiction was his novel, "Blocking Back", running serially in the American Magazine.

The Badger leader is married and the father of four boys. The oldest, Harry, Jr., is a senior at Madison West High School, plays football, and won his letter in 1946 as quarterback and also as a pole vaulter in 1946-47.

Wisconsin's Record Under Stuhldreher

| Year | Won | Lost | Tied | Total Opponents | |
|--------|-----|------|------|-----------------|--------|
| | | | | Points | Points |
| 1936 | 2 | 6 | 0 | 95 | 144 |
| 1937 | 4 | 3 | 1 | 103 | 61 |
| 1938 | 5 | 3 | 0 | 111 | 93 |
| 1939 | 1 | 6 | 1 | 54 | 132 |
| 1940 | 4 | 4 | 0 | 125 | 134 |
| 1941 | 3 | 5 | 0 | 144 | 208 |
| 1942 | 8 | 1 | 1 | 149 | 68 |
| 1943 | 1 | 9 | 0 | 41 | 282 |
| 1944 | 3 | 6 | 0 | 112 | 180 |
| 1945 | 3 | 4 | 2 | 128 | 128 |
| 1946 | 4 | 5 | 0 | 140 | 144 |
| Totals | 38 | 52 | 5 | 1202 | 1584 |



HARRY STUHLBREHER
Director of Athletics and Football Coach

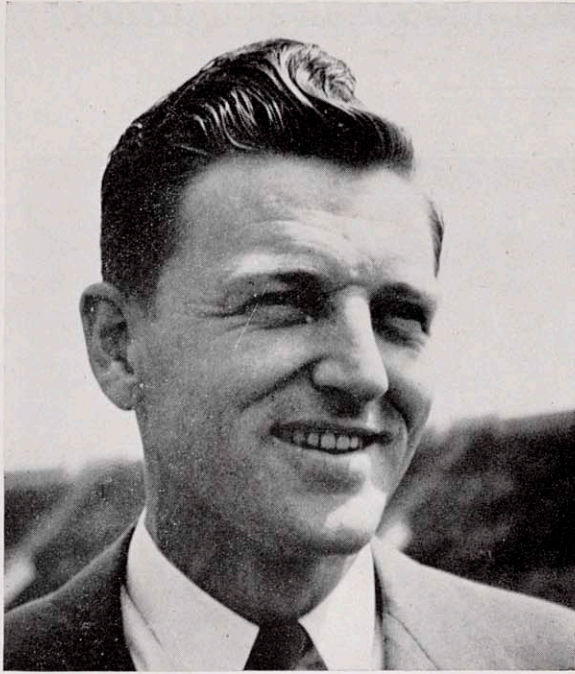

GEORGE FOX

End and Tackle Coach George Fox

Wisconsin ends since 1937 have been among the outstanding wingmen in the Big Ten. Much of the credit for the fine performances for their work belongs to George Fox. In fact, they have been his only students in his coaching career, but he made the big jump from playing to big time assistant coaching with the same unassuming ease which characterizes him in all his activities. He learned his college football under Stuhldreher when the quarterback of the former Four Horsemen was coaching at Villanova. Fox also moved into the job of tutoring Wisconsin tackles in 1942.

Assistant Football Coaches

Backfield Coach Guy M. Sundt

Guy Sundt, one of the greatest plunging backs and kickers ever to represent Wisconsin, closed four years of gridiron activity with Cardinal elevens in 1921 when he was captain. Upon graduation he became athletic director at Ripon College for two years. Returning to his alma mater in 1924 he has remained in Madison ever since in some capacity with the Badger athletic department. He has continuously been freshman track coach since that time and up until the 1936 season he worked with either the varsity or freshman football squads. When Harry Stuhldreher came to Wisconsin, Sundt gave up his football activities to move into the job of assistant athletic director, but he became an assistant football coach again in 1942.



GUY SUNDT

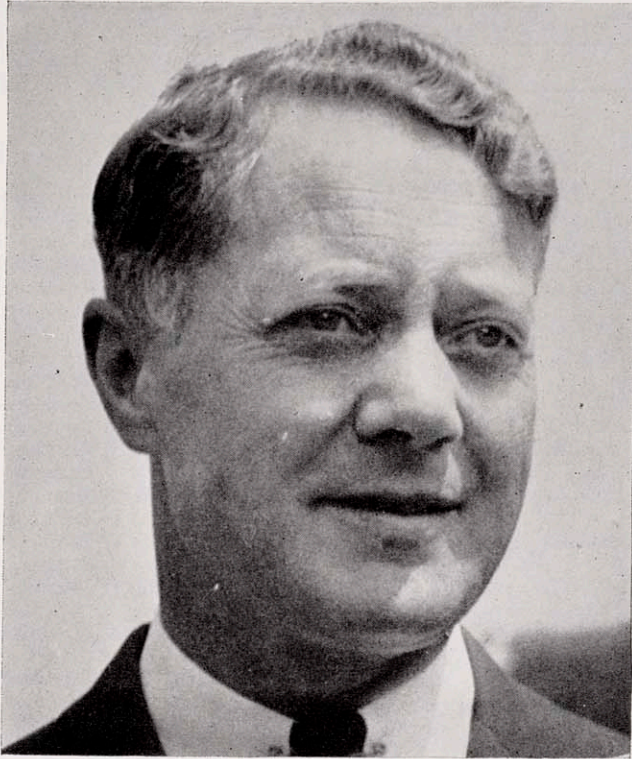

RUSS RIPPE

Guard and Center Coach Russell Rippe

Russ Rippe has been associated with Wisconsin football since 1935 when he was named freshman football coach. He joined the Wisconsin varsity staff in 1942. Prior to 1935 he was familiar to Madison athletic fans as mentor of all sports at Wisconsin High School where one of his cage fives won the state championship. He holds degrees from La Crosse State Teachers and Ripon, and a master's degree in physical education at Wisconsin. One of the busiest men in the Old Red Armory, he also teaches classes in the physical education school in addition to his coaching activities.

Assistant Football Coaches

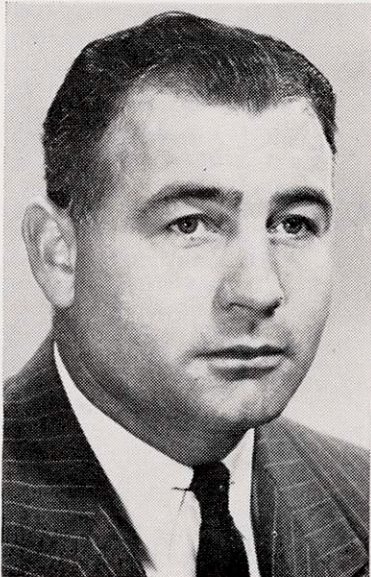

GEORGE LANPHEAR
Freshman Coach

Graduate of Wisconsin, won letters in football, baseball, and basketball. Coached at Ripon College before coming to Wisconsin this year.

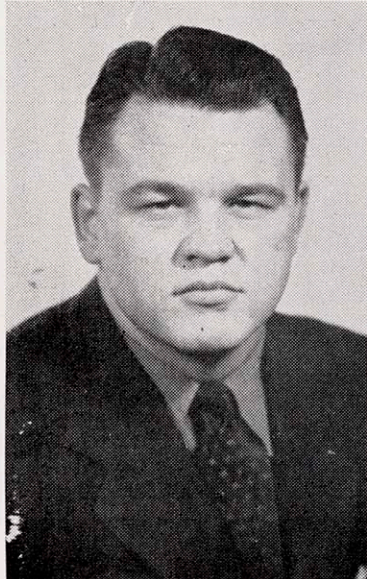

LYNN HOVLAND
Ass't Line Coach

Graduate of Wisconsin, won letters in football, was coach at several state high schools. Now in private business but aids during football season.

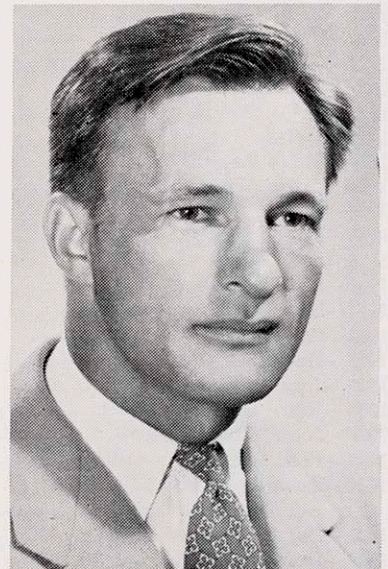

VINCE GAVRE
Ass't Frosh Coach

Graduate of Wisconsin, was captain of varsity football team in 1938. Coached at Merrill high school before entering war service. Now studying for advanced degree in physical education.

Wisconsin Football Captains and Coaches

| Year | Captain | Present Occupation | His Coach |
|------|-------------------------------------|-------------------------------|--|
| 1890 | James Kerr* | | Ted Mestre (Yale) |
| 1891 | E. H. Ahara* | | Herb Alward (Harvard) |
| 1892 | J. D. Freeman* | | Crawford (Yale) |
| 1893 | T. U. Lyman* | | Parke H. Davis (Princeton) |
| 1894 | T. U. Lyman* | | H. O. Stickney (Harvard) |
| 1895 | John R. Richards | Investments | H. O. Stickney (Harvard) |
| 1896 | John R. Richards | Investments | Phil King (Princeton) |
| 1897 | J. P. Riordan* | | Phil King (Princeton) |
| 1898 | P. J. O'Dea | La Salle Institute | Phil King (Princeton) |
| 1899 | P. J. O'Dea | La Salle Institute | Phil King (Princeton) |
| 1900 | Alonzo Chamberlain | Attorney | Phil King (Princeton) |
| 1901 | Art Curtis | Physician | Phil King (Princeton) |
| 1902 | W. J. Juneau | Teacher | Phil King (Princeton) |
| 1903 | Allan Abbott | Realtor | Art Curtis (Wisconsin) |
| 1904 | James I. Bush | Business Executive | and Ed Cochems (Wisconsin) Art Curtis (Wisconsin) |
| 1905 | E. J. Vanderboom* | | and Ed Cochems (Wisconsin) Phil King (Princeton) |
| 1906 | W. A. Gelbach | Engineer | Phil King (Princeton) |
| 1907 | John Messmer | Architect | Dr. Hutchins (Syracuse) |
| 1908 | H. B. Rogers | Attorney | Dr. Hutchins (Syracuse) |
| 1909 | J. W. Wilce | Physician | J. A. Barry (Brown) |
| 1910 | J. P. Dean | Physician | J. A. Barry (Brown) |
| 1911 | A. L. Buser | H. S. Principal | J. A. Barry (Brown) |
| 1912 | Joseph M. E. Hoeffel | Salesman | J. R. Richards (Wisconsin) |
| 1913 | Al. Tanberg* | | W. J. Juneau (Wisconsin) |
| 1914 | R. M. Keeler* | | W. J. Juneau (Wisconsin) |
| 1915 | Howard Buck | Auto Dealer | W. J. Juneau (Wisconsin) |
| 1916 | Paul Meyers | Realtor | W. J. Juneau (Wisconsin) |
| 1917 | Howard Hancock | College Coach | P. Withington (Harvard) |
| 1918 | F. Mann | Business Executive | J. R. Richards (Wisconsin) |
| 1919 | C. H. Carpenter | Business Executive | and Guy Lowman (Wisconsin) |
| 1920 | F. L. Weston | Physician | J. R. Richards (Wisconsin) |
| 1921 | G. M. Sundt | Coach | J. R. Richards (Wisconsin) |
| 1922 | R. F. Williams | Coach | J. R. Richards (Wisconsin) |
| 1923 | M. P. Below | Business Executive | J. R. Richards (Wisconsin) |
| 1924 | Welton "Jack" Harris | Transportation Superintendent | J. J. Ryan (Dartmouth) |
| 1925 | Steve Polaski* | | J. J. Ryan (Dartmouth) |
| 1926 | Doyle Harmon | Business Executive | G. Little (Ohio Wesleyan) |
| 1927 | E. J. Crofoot | Business Executive | G. Little (Ohio Wesleyan) |
| 1928 | Rube Wagner | Business Executive | G. Thistlethwaite (Earlham) |
| 1929 | John Parks | Physician | G. Thistlethwaite (Earlham) |
| 1930 | M. Gantenbein | Businessman | G. Thistlethwaite (Earlham) |
| 1931 | Harold C. Smith | Coach, Military Academy | G. Thistlethwaite (Earlham) |
| 1932 | Gregory Kabat | | C. W. Spears (Dartmouth) |
| 1933 | Harold F. Smith | Conservationist | C. W. Spears (Dartmouth) |
| 1934 | John Bender | Construction Company | C. W. Spears (Dartmouth) |
| 1935 | John Golemgeske | | C. W. Spears (Dartmouth) |
| 1936 | John Golemgeske | | Harry Stuhldreher (Notre Dame) |
| 1937 | Fred Benz | Business Executive | Harry Stuhldreher (Notre Dame) |
| 1938 | Howard Weiss and Vince Gavre | Insurance Salesman Coach | Harry Stuhldreher (Notre Dame) |
| 1939 | Ralph Moeller | Insurance Man | Harry Stuhldreher (Notre Dame) |
| 1940 | John Tennant | Salesman | Harry Stuhldreher (Notre Dame) |
| 1941 | Tom Farris | Pro Football | Harry Stuhldreher (Notre Dame) |
| 1942 | Dave Schreiner* and Mark Hoskins | Student | Harry Stuhldreher (Notre Dame) |
| 1943 | Joe Keenan | Student | Harry Stuhldreher (Notre Dame) |
| 1944 | Allen Shafer* | | Harry Stuhldreher (Notre Dame) |
| 1945 | Jack Mead | Pro Football | Harry Stuhldreher (Notre Dame) |
| 1946 | Clarence Esser | Pro Football | Harry Stuhldreher (Notre Dame) |

*Deceased

Wisconsin Composite Season and Conference Records

| ENTIRE SEASON RECORD | | | | | | CONFERENCE RECORD | | | | | Rank |
|----------------------|---|---|---|------|------|-------------------|-----|-----|------|------|----------|
| Year | W | L | T | Pts. | Opp. | W | L | T | Pts. | Pts. | In Conf. |
| 1889 | 0 | 2 | 0 | 0 | 31 | --- | --- | --- | --- | --- | --- |
| 1890 | 1 | 3 | 0 | 122 | 101 | --- | --- | --- | --- | --- | --- |
| 1891 | 3 | 1 | 1 | 96 | 34 | --- | --- | --- | --- | --- | --- |
| 1892 | 3 | 3 | 0 | 82 | 88 | --- | --- | --- | --- | --- | --- |
| 1893 | 3 | 2 | 0 | 82 | 88 | --- | --- | --- | --- | --- | --- |
| 1894 | 4 | 1 | 0 | 126 | 1 | --- | --- | --- | --- | --- | --- |
| 1895 | 5 | 2 | 1 | 144 | 71 | --- | --- | --- | --- | --- | --- |
| 1896 | 6 | 1 | 1 | 188 | 30 | 2 | 0 | 1 | 36 | 6 | 1st |
| 1897 | 8 | 1 | 1 | 210 | 28 | 3 | 0 | 0 | 84 | 8 | 1st |
| 1898 | 9 | 1 | 0 | 318 | 17 | 2 | 1 | 0 | 76 | 6 | 3rd |
| 1899 | 9 | 2 | 0 | 270 | 33 | 4 | 1 | 0 | 97 | 22 | 2nd |
| 1900 | 8 | 1 | 0 | 300 | 11 | 2 | 1 | 0 | 71 | 11 | 3rd* |
| 1901 | 9 | 0 | 0 | 317 | 5 | 2 | 0 | 0 | 53 | 0 | 1st* |
| 1902 | 6 | 3 | 0 | 228 | 39 | 1 | 3 | 0 | 51 | 28 | 6th |
| 1903 | 6 | 3 | 1 | 305 | 67 | 0 | 3 | 1 | 12 | 54 | 8th* |
| 1904 | 4 | 3 | 0 | 207 | 74 | 0 | 3 | 0 | 11 | 74 | 7th* |
| 1905 | 7 | 3 | 0 | 226 | 48 | 1 | 2 | 0 | 16 | 28 | 5th |
| 1906 | 5 | 0 | 0 | 78 | 15 | 3 | 0 | 0 | 63 | 15 | 1st* |
| 1907 | 3 | 1 | 1 | 50 | 51 | 3 | 1 | 1 | 50 | 51 | 2nd |
| 1908 | 5 | 1 | 0 | 101 | 39 | 2 | 1 | 0 | 33 | 18 | 3rd |
| 1909 | 3 | 1 | 1 | 61 | 54 | 2 | 1 | 1 | 39 | 54 | 4th |
| 1910 | 1 | 2 | 2 | 19 | 46 | 1 | 2 | 1 | 13 | 40 | 5th* |
| 1911 | 6 | 0 | 1 | 120 | 14 | 2 | 1 | 1 | 46 | 14 | 3rd |
| 1912 | 7 | 0 | 0 | 246 | 29 | 5 | 0 | 0 | 169 | 22 | 1st |
| 1913 | 3 | 3 | 1 | 101 | 66 | 1 | 2 | 1 | 22 | 47 | 6th* |
| 1914 | 4 | 2 | 1 | 102 | 51 | 2 | 2 | 1 | 33 | 51 | 4th* |
| 1915 | 4 | 3 | 0 | 235 | 58 | 2 | 3 | 0 | 68 | 54 | 6th |
| 1916 | 4 | 2 | 1 | 104 | 78 | 1 | 2 | 1 | 43 | 75 | 6th* |
| 1917 | 4 | 2 | 1 | 85 | 30 | 3 | 2 | 0 | 51 | 30 | 3rd* |
| 1918 | 3 | 3 | 0 | 42 | 44 | 1 | 2 | 0 | 14 | 31 | 7th |
| 1919 | 5 | 2 | 0 | 91 | 41 | 3 | 2 | 0 | 41 | 41 | 4th* |
| 1920 | 6 | 1 | 0 | 135 | 29 | 4 | 1 | 0 | 54 | 29 | 2nd |
| 1921 | 5 | 1 | 1 | 141 | 13 | 3 | 1 | 1 | 89 | 10 | 4th |
| 1922 | 4 | 2 | 1 | 101 | 22 | 2 | 2 | 1 | 40 | 16 | 4th |
| 1923 | 3 | 3 | 1 | 89 | 32 | 1 | 3 | 1 | 61 | 29 | 7th |
| 1924 | 2 | 3 | 3 | 66 | 95 | 0 | 2 | 2 | 14 | 49 | 10th |
| 1925 | 5 | 1 | 1 | 110 | 40 | 3 | 1 | 1 | 45 | 40 | 2nd* |
| 1926 | 5 | 2 | 1 | 122 | 77 | 3 | 2 | 1 | 71 | 72 | 5th |
| 1927 | 4 | 4 | 0 | 96 | 75 | 1 | 4 | 0 | 19 | 61 | 9th* |
| 1928 | 6 | 1 | 1 | 150 | 31 | 3 | 1 | 1 | 64 | 25 | 2nd |
| 1929 | 3 | 5 | 0 | 66 | 78 | 1 | 4 | 0 | 32 | 53 | 10th |
| 1930 | 6 | 2 | 1 | 227 | 40 | 2 | 2 | 1 | 61 | 27 | 4th* |
| 1931 | 5 | 3 | 1 | 105 | 104 | 3 | 3 | 0 | 40 | 63 | 6th |
| 1932 | 6 | 1 | 1 | 151 | 55 | 4 | 1 | 1 | 105 | 46 | 3rd |
| 1933 | 2 | 5 | 1 | 54 | 79 | 0 | 5 | 1 | 10 | 73 | 8th* |
| 1934 | 4 | 4 | 0 | 48 | 84 | 2 | 3 | 0 | 17 | 58 | 5th* |
| 1935 | 1 | 7 | 0 | 53 | 172 | 1 | 4 | 0 | 47 | 98 | 9th* |
| 1936 | 2 | 6 | 0 | 95 | 144 | 0 | 4 | 0 | 38 | 92 | 8th* |
| 1937 | 4 | 3 | 1 | 103 | 61 | 2 | 2 | 1 | 59 | 40 | 4th* |
| 1938 | 5 | 3 | 0 | 111 | 93 | 3 | 2 | 0 | 64 | 60 | 5th* |
| 1939 | 1 | 6 | 1 | 54 | 132 | 0 | 5 | 1 | 33 | 83 | 9th* |
| 1940 | 4 | 4 | 0 | 125 | 134 | 3 | 3 | 0 | 86 | 108 | 4th* |
| 1941 | 3 | 5 | 0 | 144 | 208 | 3 | 3 | 0 | 117 | 153 | 5th |
| 1942 | 8 | 1 | 1 | 149 | 68 | 4 | 1 | 0 | 70 | 38 | 2nd |
| 1943 | 1 | 9 | 0 | 41 | 282 | 1 | 6 | 0 | 27 | 189 | 8th |
| 1944 | 3 | 6 | 0 | 112 | 180 | 2 | 4 | 0 | 66 | 110 | 7th |
| 1945 | 3 | 4 | 2 | 128 | 128 | 2 | 3 | 1 | 81 | 79 | 6th |
| 1946 | 4 | 5 | 0 | 140 | 144 | 2 | 5 | 0 | 78 | 137 | 8th |

* Denotes share of final position.

Wisconsin's All-Time Football Scores

| Wis. | Opponent | Score | Wis. | Opponent | Score | Wis. | Opponent | Score | Wis. | Opponent | Score |
|------|----------------------|-------|------------------|----------|-------|------|----------|-------|------|----------|-------|
| | | | 1889 | | | | | | | | |
| 0 | Calumet Club | 27 | | | | | | | | | |
| 0 | Beloit | 4 | | | | | | | | | |
| | | | 1890 | | | | | | | | |
| 106 | Whitewater | 0 | | | | | | | | | |
| 0 | Minnesota | 63 | | | | | | | | | |
| 10 | Northwestern | 22 | | | | | | | | | |
| 6 | Lake Forest | 16 | | | | | | | | | |
| | | | 1891 | | | | | | | | |
| 40 | Beloit | 4 | | | | | | | | | |
| 12 | Minnesota | 26 | | | | | | | | | |
| 0 | Northwestern | 0 | | | | | | | | | |
| 6 | Lake Forest | 4 | | | | | | | | | |
| 40 | Northwestern | 0 | | | | | | | | | |
| | | | 1892 | | | | | | | | |
| 32 | Beloit | 4 | | | | | | | | | |
| 6 | Michigan | 10 | | | | | | | | | |
| 4 | Purdue | 32 | | | | | | | | | |
| 10 | Beloit | 4 | | | | | | | | | |
| 4 | Minnesota | 32 | | | | | | | | | |
| 26 | Northwestern | 6 | | | | | | | | | |
| | | | 1893 | | | | | | | | |
| 24 | Lake Forest | 0 | | | | | | | | | |
| 18 | Beloit | 0 | | | | | | | | | |
| 34 | Michigan | 18 | | | | | | | | | |
| 0 | Minnesota | 40 | | | | | | | | | |
| 36 | Purdue | 30 | | | | | | | | | |
| | | | 1894 | | | | | | | | |
| 0 | Purdue | 1* | | | | | | | | | |
| 30 | Chicago | 0 | | | | | | | | | |
| 44 | Iowa | 0 | | | | | | | | | |
| 46 | Beloit | 0 | | | | | | | | | |
| 6 | Minnesota | 0 | | | | | | | | | |
| | | | * forfeit | | | | | | | | |
| | | | 1895 | | | | | | | | |
| 12 | Northwestern | 6 | | | | | | | | | |
| 32 | Armour | 4 | | | | | | | | | |
| 26 | Lake Forest | 5 | | | | | | | | | |
| 14 | Grinnell | 4 | | | | | | | | | |
| 10 | Illinois | 10 | | | | | | | | | |
| 12 | Chicago | 22 | | | | | | | | | |
| 10 | Minnesota | 14 | | | | | | | | | |
| 28 | Ames | 6 | | | | | | | | | |
| | | | 1896 | | | | | | | | |
| 34 | Lake Forest | 0 | | | | | | | | | |
| 50 | Rush | 0 | | | | | | | | | |
| 54 | Grinnell | 6 | | | | | | | | | |
| 24 | Chicago | 0 | | | | | | | | | |
| 6 | Minnesota | 0 | | | | | | | | | |
| 6 | Northwestern | 6 | | | | | | | | | |
| 6 | Beloit | 0 | | | | | | | | | |
| 8 | Carlisle Indians | 18 | | | | | | | | | |
| | | | 1897 | | | | | | | | |
| 30 | Lake Forest | 0 | | | | | | | | | |
| 39 | Minnesota | 0 | | | | | | | | | |
| 28 | Rush | 0 | | | | | | | | | |
| 11 | Beloit | 0 | | | | | | | | | |
| 23 | Chicago | 8 | | | | | | | | | |
| 0 | Alumni | 6 | | | | | | | | | |
| 22 | Northwestern | 0 | | | | | | | | | |
| 8 | Madison H. S. | 8 | | | | | | | | | |
| 20 | Platteville | 6 | | | | | | | | | |
| 29 | Madison H. S. | 0 | | | | | | | | | |
| | | | 1898 | | | | | | | | |
| 52 | Ripon | 0 | | | | | | | | | |
| 21 | Madison H. S. | 0 | | | | | | | | | |
| 76 | Dixon | 0 | | | | | | | | | |
| 42 | Rush | 0 | | | | | | | | | |
| 17 | Beloit | 0 | | | | | | | | | |
| 29 | Minnesota | 0 | | | | | | | | | |
| 12 | Alumni | 11 | | | | | | | | | |
| 0 | Chicago | 6 | | | | | | | | | |
| 22 | Whitewater Normal | 0 | | | | | | | | | |
| 47 | Northwestern | 0 | | | | | | | | | |
| | | | 1899 | | | | | | | | |
| 45 | Lake Forest | 0 | | | | | | | | | |
| 36 | Beloit | 0 | | | | | | | | | |
| 38 | Northwestern | 0 | | | | | | | | | |
| 0 | Yale | 6 | | | | | | | | | |
| 17 | Rush | 0 | | | | | | | | | |
| 17 | Alumni | 5 | | | | | | | | | |
| 23 | Illinois | 0 | | | | | | | | | |
| 19 | Minnesota | 0 | | | | | | | | | |
| 58 | Lawrence | 0 | | | | | | | | | |
| 17 | Michigan | 5 | | | | | | | | | |
| 0 | Chicago | 17 | | | | | | | | | |
| | | | 1900 | | | | | | | | |
| 50 | Ripon | 0 | | | | | | | | | |
| 5 | P. & S. | 0 | | | | | | | | | |
| 11 | Beloit | 0 | | | | | | | | | |
| 64 | Upper Iowa | 0 | | | | | | | | | |
| 45 | Grinnell | 0 | | | | | | | | | |
| 5 | Minnesota | 6 | | | | | | | | | |
| 54 | Notre Dame | 0 | | | | | | | | | |
| 39 | Chicago | 5 | | | | | | | | | |
| 27 | Illinois | 0 | | | | | | | | | |
| | | | 1901 | | | | | | | | |
| 26 | Milwaukee Med. | 0 | | | | | | | | | |
| 62 | Hyde Park H. S. | 0 | | | | | | | | | |
| 40 | Beloit | 0 | | | | | | | | | |
| 23 | Knox | 5 | | | | | | | | | |
| 50 | Kansas | 0 | | | | | | | | | |
| 18 | Nebraska | 0 | | | | | | | | | |
| 45 | Ames | 0 | | | | | | | | | |
| 18 | Minnesota | 0 | | | | | | | | | |
| 35 | Chicago | 0 | | | | | | | | | |
| | | | 1902 | | | | | | | | |
| 11 | Lawrence | 0 | | | | | | | | | |
| 24 | Hyde Park H. S. | 5 | | | | | | | | | |
| 52 | Lawrence | 0 | | | | | | | | | |
| 52 | Beloit | 6 | | | | | | | | | |
| 38 | Kansas | 0 | | | | | | | | | |
| 0 | Michigan | 6 | | | | | | | | | |
| 51 | Northwestern | 0 | | | | | | | | | |
| 0 | Minnesota | 11 | | | | | | | | | |
| 0 | Chicago | 11 | | | | | | | | | |
| | | | 1903 | | | | | | | | |
| 28 | Naperville | 0 | | | | | | | | | |
| 40 | Lawrence | 7 | | | | | | | | | |
| 87 | Beloit | 0 | | | | | | | | | |
| 32 | Osteopaths | 0 | | | | | | | | | |
| 54 | Knox | 6 | | | | | | | | | |
| 6 | Chicago | 15 | | | | | | | | | |
| 52 | Oshkosh | 16 | | | | | | | | | |
| 0 | Michigan | 6 | | | | | | | | | |
| 6 | Northwestern | 6 | | | | | | | | | |
| 0 | Minnesota | 17 | | | | | | | | | |
| | | | 1904 | | | | | | | | |
| 45 | Fort Sheridan | 0 | | | | | | | | | |
| 33 | Marquette | 0 | | | | | | | | | |
| 82 | Drake | 0 | | | | | | | | | |
| 0 | Michigan | 28 | | | | | | | | | |
| 36 | Beloit | 0 | | | | | | | | | |
| 0 | Minnesota | 23 | | | | | | | | | |
| 11 | Chicago | 18 | | | | | | | | | |
| | | | 1905 | | | | | | | | |
| 16 | Company 10 | 20 | | | | | | | | | |
| 49 | Northwestern College | 0 | | | | | | | | | |
| 29 | Marquette | 0 | | | | | | | | | |
| 34 | Lawrence | 0 | | | | | | | | | |
| 21 | Notre Dame | 0 | | | | | | | | | |
| 0 | Chicago | 4 | | | | | | | | | |
| 17 | Alumni | 0 | | | | | | | | | |
| 16 | Minnesota | 12 | | | | | | | | | |
| 44 | Beloit | 0 | | | | | | | | | |
| 0 | Michigan | 12 | | | | | | | | | |
| | | | 1906 | | | | | | | | |
| 5 | Lawrence | 0 | | | | | | | | | |
| 10 | North Dakota | 0 | | | | | | | | | |
| 18 | Iowa | 4 | | | | | | | | | |
| 29 | Purdue | 5 | | | | | | | | | |
| 16 | Illinois | 6 | | | | | | | | | |
| | | | 1907 | | | | | | | | |
| 4 | Illinois | 15 | | | | | | | | | |
| 1 | Iowa | 5 | | | | | | | | | |
| 11 | Indiana | 8 | | | | | | | | | |
| 12 | Purdue | 6 | | | | | | | | | |
| 17 | Minnesota | 17 | | | | | | | | | |
| | | | 1908 | | | | | | | | |
| 35 | Lawrence | 0 | | | | | | | | | |
| 16 | Indiana | 0 | | | | | | | | | |
| 24 | Freshmen | 15 | | | | | | | | | |
| 9 | Marquette | 6 | | | | | | | | | |
| 5 | Minnesota | 0 | | | | | | | | | |
| 12 | Chicago | 18 | | | | | | | | | |
| | | | 1909 | | | | | | | | |
| 22 | Lawrence | 0 | | | | | | | | | |
| 6 | Indiana | 3 | | | | | | | | | |
| 21 | Northwestern | 11 | | | | | | | | | |
| 6 | Minnesota | 34 | | | | | | | | | |
| 6 | Chicago | 6 | | | | | | | | | |
| | | | 1910 | | | | | | | | |
| 6 | Lawrence | 6 | | | | | | | | | |
| 3 | Indiana | 12 | | | | | | | | | |
| 0 | Northwestern | 0 | | | | | | | | | |
| 0 | Minnesota | 28 | | | | | | | | | |
| 10 | Chicago | 0 | | | | | | | | | |
| | | | 1911 | | | | | | | | |
| 15 | Lawrence | 0 | | | | | | | | | |
| 24 | Ripon | 0 | | | | | | | | | |
| 26 | Colorado | 0 | | | | | | | | | |
| 28 | Northwestern | 3 | | | | | | | | | |
| 12 | Iowa | 0 | | | | | | | | | |
| 6 | Minnesota | 6 | | | | | | | | | |
| 9 | Chicago | 5 | | | | | | | | | |
| | | | 1912 | | | | | | | | |
| 13 | Lawrence | 0 | | | | | | | | | |
| 56 | Northwestern | 0 | | | | | | | | | |
| 41 | Purdue | 0 | | | | | | | | | |
| 30 | Chicago | 12 | | | | | | | | | |
| 64 | Arkansas | 7 | | | | | | | | | |
| 14 | Minnesota | 0 | | | | | | | | | |
| 28 | Iowa | 10 | | | | | | | | | |
| | | | 1913 | | | | | | | | |
| 58 | Lawrence | 7 | | | | | | | | | |
| 14 | Marquette | 0 | | | | | | | | | |
| 7 | Purdue | 7 | | | | | | | | | |
| 7 | M. A. C. | 12 | | | | | | | | | |
| 3 | Minnesota | 21 | | | | | | | | | |
| 12 | Ohio | 0 | | | | | | | | | |
| 0 | Chicago | 19 | | | | | | | | | |
| | | | 1914 | | | | | | | | |
| 21 | Lawrence | 0 | | | | | | | | | |
| 48 | Marquette | 0 | | | | | | | | | |
| 14 | Purdue | 7 | | | | | | | | | |

| Wis. | Opponent | Score | Wis. | Opponent | Score | Wis. | Opponent | Score | Wis. | Opponent | Score | |
|-------------|--------------------|-------|-------------|--------------|--------|-------------|--------------|-------------|-------------|--------------|-----------|---|
| 1931 | | | 1935 | | | 1940 | | | 1944 | | | |
| 33 | Bradley Inst. | 6 | 6 | South Dakota | 13 | 7 | Northwestern | 32 | 7 | Illinois | 25 | |
| 12 | North Dakota State | 7 | 0 | Marquette | 33 | 0 | Illinois | 7 | 0 | Notre Dame | 50 | |
| | (double header) | | 0 | Notre Dame | 27 | 7 | Purdue | 7 | 0 | Indiana | 34 | |
| 7 | Auburn | 7 | 12 | Michigan | 20 | 6 | Minnesota | 23 | 0 | Purdue | 32 | |
| 21 | Purdue | 14 | 7 | Chicago | 13 | | | | 0 | Northwestern | 41 | |
| 13 | Pennsylvania | 27 | 8 | Purdue | 0 | 33 | Marquette | 19 | 12 | Iowa | 30 | |
| 0 | Minnesota | 14 | 13 | Northwestern | 32 | 7 | Northwestern | 27 | 14 | Purdue | 13 | |
| 7 | Illinois | 6 | 7 | Minnesota | 34 | 13 | Illinois | 6 | 6 | Columbia | 7 | |
| 12 | Chicago | 7 | | | | 27 | Indiana | 10 | 13 | Minnesota | 22 | |
| 0 | Michigan | 16 | | | | | | | 26 | Iowa | 7 | |
| 1932 | | | 1936 | | | 1941 | | | 1945 | | | |
| 7 | Marquette | 2 | 24 | South Dakota | 7 | 7 | Marquette | 28 | 0 | Great Lakes | 0 | |
| 34 | Iowa | 0 | 6 | Marquette | 12 | 14 | Northwestern | 41 | 40 | Marquette | 13 | |
| 6 | Purdue | 7 | 14 | Purdue | 35 | 23 | Iowa | 0 | 0 | Ohio State | 12 | |
| 39 | Coe College | 7 | 0 | Notre Dame | 27 | 27 | Indiana | 25 | 7 | Illinois | 7 | |
| 7 | Ohio State | 7 | 6 | Chicago | 7 | 20 | Syracuse | 27 | 7 | Purdue | 13 | |
| 20 | Illinois | 12 | 18 | Northwestern | 26 | 27 | Ohio State | 46 | 27 | Iowa | 7 | |
| 20 | Minnesota | 13 | 27 | Cincinnati | 6 | 13 | Purdue | 0 | 14 | Michigan | 14 | |
| 18 | Chicago | 7 | 0 | Minnesota | 24 | 6 | Minnesota | 41 | 26 | Minnesota | 28 | |
| 1933 | | | 1937 | | | 1942 | | | 1946 | | | |
| 19 | Marquette | 0 | 32 | South Dakota | 0 | 7 | Camp Grant | 0 | 34 | Marquette | 0 | |
| 0 | Illinois | 21 | 12 | Marquette | 0 | 7 | Notre Dame | 7 | 28 | California | 7 | |
| 7 | Iowa | 26 | 27 | Chicago | 0 | 35 | Marquette | 7 | 0 | Northwestern | 28 | |
| 0 | Purdue | 14 | 0 | Pittsburgh | 21 | 17 | Missouri | 9 | 0 | Northwestern | 28 | |
| 0 | Chicago | 0 | 13 | Iowa | 6 | 13 | Great Lakes | 7 | 20 | Ohio State | 7 | |
| 25 | West Virginia | 6 | 27 | Marquette | 0 | 13 | Purdue | 0 | 21 | Illinois | 27 | |
| 0 | Ohio State | 6 | 20 | Northwestern | 13 | 17 | Ohio State | 7 | 24 | Purdue | 20 | |
| 3 | Minnesota | 6 | 14 | U. C. L. A. | 7 | 0 | Iowa | 6 | 7 | Iowa | 21 | |
| 1934 | | | 1938 | | | 1943 | | | 1947 | | | |
| 3 | Marquette | 0 | 27 | Marquette | 0 | 7 | Marquette | 33 | 0 | Michigan | 28 | |
| 28 | South Dakota State | 7 | 31 | Iowa | 13 | 20 | Camp Grant | 10 | 6 | Minnesota | 6 | |
| 0 | Purdue | 14 | 6 | Pittsburgh | 26 | 20 | Iowa | 5 | 7 | Illinois | 21 | |
| 0 | Notre Dame | 19 | 7 | 7 | Purdue | 13 | 13 | Great Lakes | 7 | 0 | Minnesota | 6 |
| 0 | Northwestern | 7 | 14 | Indiana | 0 | 17 | Ohio State | 7 | 0 | Illinois | 27 | |
| 10 | Michigan | 0 | 20 | Northwestern | 13 | 20 | Iowa | 6 | 24 | Purdue | 20 | |
| 7 | Illinois | 3 | 14 | U. C. L. A. | 7 | 20 | Northwestern | 19 | 7 | Iowa | 21 | |
| 0 | Minnesota | 34 | 0 | Minnesota | 21 | 20 | Minnesota | 6 | 0 | Michigan | 28 | |
| 1935 | | | 1939 | | | 1944 | | | 1948 | | | |
| 33 | Bradley Inst. | 6 | 14 | Marquette | 13 | 7 | Marquette | 33 | 7 | Illinois | 25 | |
| 12 | North Dakota State | 7 | 13 | Iowa | 19 | 7 | Iowa | 5 | 0 | Notre Dame | 50 | |
| | (double header) | | 27 | Texas | 17 | 7 | Camp Grant | 10 | 0 | Indiana | 34 | |
| 7 | Auburn | 7 | 20 | Indiana | 14 | 7 | Iowa | 5 | 0 | Purdue | 32 | |
| 21 | Purdue | 14 | 13 | | | 6 | Minnesota | 23 | 0 | Northwestern | 41 | |
| 13 | Pennsylvania | 27 | 7 | | | | | | 0 | Michigan | 27 | |
| 0 | Minnesota | 14 | 34 | | | | | | 13 | Minnesota | 25 | |
| 7 | Illinois | 6 | | | | | | | | | | |
| 12 | Chicago | 7 | | | | | | | | | | |
| 0 | Michigan | 16 | | | | | | | | | | |

Western Conference Champions

| | CONFERENCE RECORD | | | | SEASON'S RECORD | | | | CONFERENCE RECORD | | | | SEASON'S RECORD | | | | | | | | | | |
|------|-------------------|---|---|---------|-----------------|----|----|---------|-------------------|-----|----|---------|-----------------|---|---|---------|-----|----|---|---|-----|-----|-----|
| | W | L | T | Pts. OP | W | L | T | Pts. OP | W | L | T | Pts. OP | W | L | T | Pts. OP | | | | | | | |
| 1896 | Chicago | 3 | 2 | 0 | 82 | 43 | 14 | 2 | 1 | 361 | 82 | Iowa | 5 | 0 | 0 | 145 | 33 | 7 | 0 | 0 | 212 | 33 | |
| 1897 | Wisconsin | 3 | 0 | 0 | 90 | 8 | 9 | 1 | 0 | 210 | 14 | 1923 | Michigan | 4 | 0 | 0 | 48 | 6 | 8 | 0 | 0 | 150 | 12 |
| 1898 | Michigan | 3 | 0 | 0 | 30 | 21 | 10 | 0 | 0 | 205 | 26 | | Illinois | 5 | 0 | 0 | 64 | 6 | 8 | 0 | 0 | 136 | 20 |
| 1899 | Chicago | 4 | 0 | 0 | 166 | 0 | 12 | 0 | 2 | 397 | 28 | 1924 | Chicago | 3 | 0 | 3 | 69 | 30 | 4 | 1 | 3 | 88 | 40 |
| 1900 | Minnesota | 3 | 0 | 1 | 56 | 11 | 8 | 0 | 1 | 207 | 23 | 1925 | Michigan | 5 | 1 | 0 | 134 | 3 | 7 | 1 | 0 | 227 | 3 |
| | Iowa | 2 | 0 | 1 | 50 | 10 | 7 | 0 | 1 | 311 | 12 | 1926 | Michigan | 5 | 0 | 0 | 94 | 22 | 7 | 1 | 0 | 191 | 38 |
| 1901 | Michigan | 4 | 0 | 0 | 134 | 0 | 11 | 0 | 0 | 550 | 0 | | Northwestern | 5 | 0 | 0 | 114 | 13 | 7 | 1 | 0 | 179 | 22 |
| | Wisconsin | 2 | 0 | 0 | 53 | 0 | 9 | 0 | 0 | 317 | 5 | 1927 | Illinois | 5 | 0 | 0 | 63 | 12 | 7 | 0 | 1 | 152 | 24 |
| 1902 | Michigan | 5 | 0 | 0 | 217 | 6 | 11 | 0 | 0 | 644 | 12 | 1928 | Illinois | 4 | 1 | 0 | 67 | 10 | 7 | 1 | 0 | 145 | 16 |
| 1903 | Michigan | 3 | 0 | 1 | 101 | 6 | 11 | 0 | 1 | 565 | 6 | 1929 | Purdue | 5 | 0 | 0 | 108 | 16 | 8 | 0 | 0 | 187 | 44 |
| | Minnesota | 3 | 0 | 1 | 130 | 6 | 11 | 0 | 1 | 562 | 6 | 1930 | Michigan | 5 | 0 | 0 | 65 | 20 | 8 | 0 | 1 | 111 | 23 |
| 1904 | Michigan | 2 | 0 | 0 | 50 | 12 | 10 | 0 | 0 | 567 | 22 | | Northwestern | 5 | 0 | 0 | 123 | 15 | 7 | 1 | 0 | 182 | 36 |
| | Minnesota | 3 | 0 | 0 | 56 | 0 | 11 | 0 | 0 | 543 | 12 | 1931 | Michigan | 5 | 1 | 0 | 99 | 27 | 8 | 1 | 1 | 181 | 27 |
| 1905 | Chicago | 7 | 0 | 0 | 159 | 5 | 9 | 0 | 0 | 212 | 5 | | Purdue | 5 | 1 | 0 | 83 | 27 | 9 | 1 | 0 | 192 | 39 |
| 1906 | Minnesota | 2 | 0 | 0 | 12 | 8 | 4 | 1 | 0 | 47 | 29 | | Northwestern | 5 | 1 | 0 | 100 | 33 | 7 | 1 | 1 | 138 | 40 |
| 1907 | Chicago | 4 | 0 | 0 | 143 | 24 | 4 | 1 | 0 | 147 | 42 | 1932 | Michigan | 6 | 0 | 0 | 83 | 6 | 8 | 0 | 0 | 123 | 13 |
| 1908 | Chicago | 5 | 0 | 0 | 126 | 24 | 5 | 0 | 1 | 132 | 30 | 1933 | Michigan | 5 | 0 | 1 | 71 | 12 | 7 | 0 | 1 | 131 | 18 |
| 1909 | Minnesota | 3 | 0 | 0 | 95 | 12 | 6 | 1 | 0 | 158 | 27 | 1934 | Minnesota | 5 | 0 | 0 | 181 | 19 | 8 | 0 | 0 | 270 | 38 |
| 1910 | Illinois | 4 | 0 | 0 | 44 | 0 | 7 | 0 | 0 | 82 | 0 | 1935 | Minnesota | 5 | 0 | 0 | 136 | 33 | 8 | 0 | 0 | 197 | 53 |
| | Minnesota | 2 | 0 | 0 | 52 | 0 | 6 | 1 | 0 | 179 | 6 | | Ohio State | 5 | 0 | 0 | 120 | 36 | 7 | 1 | 0 | 237 | 67 |
| 1911 | Minnesota | 3 | 0 | 1 | 71 | 12 | 6 | 0 | 1 | 102 | 15 | 1936 | Northwestern | 6 | 0 | 0 | 86 | 40 | 7 | 1 | 0 | 132 | 73 |
| 1912 | Wisconsin | 5 | 0 | 0 | 169 | 22 | 7 | 0 | 0 | 246 | 29 | 1937 | Minnesota | 5 | 0 | 0 | 100 | 22 | 6 | 2 | 0 | 184 | 60 |
| 1913 | Chicago | 7 | 0 | 0 | 124 | 27 | 7 | 0 | 0 | 124 | 27 | 1938 | Minnesota | 4 | 1 | 0 | 66 | 12 | 6 | 2 | 0 | 197 | 38 |
| 1914 | Illinois | 6 | 0 | 0 | 187 | 22 | 7 | 0 | 0 | 224 | 22 | 1939 | Ohio State | 5 | 1 | 0 | 156 | 41 | 6 | 2 | 0 | 189 | 64 |
| 1915 | Illinois | 3 | 0 | 2 | 72 | 18 | 5 | 0 | 2 | 183 | 25 | 1940 | Minnesota | 6 | 0 | 0 | 122 | 50 | 8 | 0 | 0 | 154 | 71 |
| | Minnesota | 3 | 0 | 1 | 97 | 29 | 6 | 0 | 1 | 191 | 35 | 1941 | Minnesota | 5 | 0 | 0 | 124 | 32 | 8 | 0 | 0 | 186 | 38 |
| 1916 | Ohio State | 4 | 0 | 0 | 90 | 29 | 7 | 0 | 0 | 258 | 29 | 1942 | Ohio State | 5 | 1 | 0 | 150 | 71 | 9 | 1 | 0 | 337 | 114 |
| 1917 | Ohio State | 4 | 0 | 0 | 95 | 6 | 8 | 0 | 1 | 292 | 6 | 1943 | Michigan | 6 | 0 | 0 | 207 | 32 | 8 | 1 | 0 | 302 | 73 |
| 1918 | Illinois | 4 | 0 | 0 | 83 | 0 | 5 | 2 | 0 | 86 | 14 | | Purdue | 6 | 0 | 0 | 151 | 42 | 9 | 0 | 0 | 214 | 55 |
| 1919 | Illinois | 6 | 1 | 0 | 91 | 48 | 6 | 1 | 0 | 91 | 48 | 1944 | Ohio State | 6 | 0 | 0 | 153 | 54 | 9 | 0 | 0 | 287 | 79 |
| 1920 | Ohio State | 5 | 0 | 0 | 58 | 20 | 7 | 1 | 0 | 150 | 48 | 1945 | Indiana | 5 | 0 | 1 | 153 | 34 | 9 | 0 | 1 | 279 | 56 |
| 1921 | Iowa | 5 | 0 | 0 | 123 | 15 | 7 | 0 | 0 | 185 | 36 | 1946 | Illinois | 6 | 1 | 0 | 133 | 58 | 7 | 2 | 0 | 172 | 91 |
| 1922 | Michigan | 4 | 0 | 0 | 72 | 13 | 6 | 0 | 1 | 183 | 13 | | | | | | | | | | | | |

Wisconsin's All-Americans

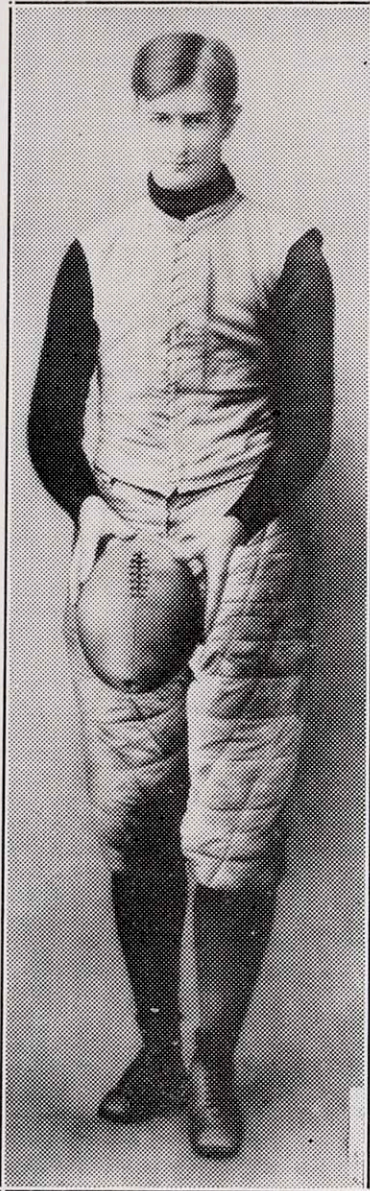

Pat O'Dea

| | | |
|--|--|--|
| 1898 | Pat O'Dea, fullback | Walter Camp's 2nd team |
| 1899 | Pat O'Dea, fullback | Walter Camp's 3rd team |
| 1902 | A. C. Lerum, guard | Walter Camp's 3rd team |
| 1903 | Berthke, guard | Walter Camp's 3rd team |
| 1905 | Berthke, guard | Walter Camp's 3rd team |
| 1905 | A. G. Findlay, halfback | Walter Camp's 3rd team |
| 1908 | J. Messmer, guard | Walter Camp's 2nd team |
| 1910 | Joe P. Dean, end | Walter Camp's 3rd team |
| 1911 | A. L. Buser, tackle | Walter Camp's 3rd team |
| 1912 | Robert P. "Butts" Butler, tackle | Walter Camp's 1st team |
| 1912 | J. M. Hoeffel, end | Walter Camp's 2nd team |
| 1913 | Robert P. Butler, tackle | Walter Camp's 2nd team |
| 1915 | Howard "Cub" Buck, tackle | Walter Camp's 2nd team |
| 1917 | W. M. Kelley, end | Walter Camp's 3rd team |
| 1919 | Frank "Red" Weston, end | Walter Camp's 2nd team |
| 1920 | Ralph Scott, tackle | Walter Camp's 1st team |
| (George Bunge, center; Guy Sundt, fullback; Frank Weston, end; Allan Davey, quarterback; Alvah Elliott, halfback; Rollie Williams, halfback—given honorable mention) | | |
| 1921 | Guy Sundt, fullback; Guy Tebell, end; Rollie Williams, halfback; T. Gould, end; Rowdy Elliott, halfback—Walter Camp's honorable mention) | |
| 1921 | Alvah "Rowdy" Elliott, halfback | Walter Eckersall's 2nd team |
| 1921 | James Broder, tackle | Football World's 3rd team |
| 1922 | Marty P. Below, tackle | Walter Camp's 3rd team |
| 1923 | Rollie Williams, halfback | Walter Eckersall's 3rd team |
| 1923 | Marty P. Below, tackle | Walter Eckersall's 2nd team |
| 1923 | Gus Tebell, end | Walter Eckersall's 3rd team |
| 1930 | Milo Lubratovich, tackle | United Press and INS 1st teams New York Sun 2nd team |
| 1938 | Howard Weiss, fullback | INS 1st team |
| 1941 | Dave Schreiner, end | Associated Press 1st team |
| 1942 | Dave Schreiner, end | AP, UP, INS; Grantland Rice, and National Football Board 1st teams |
| 1942 | Marlin "Pat" Harder, fullback | National Football Board 1st team NEA 2nd team |
| 1942 | Fred Negus, center | All-Sophomore All-American (AP) |
| 1942 | Jack Wink, quarterback | All-Sophomore All-Western (AP) |
| 1942 | Elroy Hirsch, halfback | All-Sophomore All-American (AP) (Also named sophomore back of the year) |
| 1942 | Ken Currier, guard | All-Sophomore All-Western (AP) |
| 1944 | Earl "Jug" Girard, halfback | Look Magazine (Bill Stern) 1st team |

Wisconsin's Most Valuable Football Player Selections

(Candidates for Western Conference Trophy)

| | | |
|------|-------------------------|-------------|
| 1946 | Fred Negus | Center |
| 1945 | Clarence Esser | Tackle |
| 1944 | Clarence Esser | Tackle |
| 1943 | Joe Keenan | Center |
| 1942 | *Dave Schreiner | End |
| 1941 | Marlin "Pat" Harder | Fullback |
| 1940 | George Paskvan | Fullback |
| 1939 | George Paskvan | Fullback |
| 1938 | *Howard Weiss | Fullback |
| 1937 | Howard Weiss | Fullback |
| 1936 | Ed Jankowski | Fullback |
| 1935 | Ed Jankowski | Fullback |
| 1934 | Milt Kimmer | Guard |
| 1933 | Robert Schiller | Halfback |
| 1932 | Walter "Mickey" McGuire | Halfback |
| 1931 | Harold C. Smith | Tackle |
| 1930 | Ernie Lusby | Halfback |
| 1929 | Harold Rebholz | Fullback |
| 1928 | Francis "Bo" Cuisinier | Quarterback |
| 1927 | Toad Crofoot | Halfback |
| 1926 | Jefferson Burrus | End |

1925 } Most valuable player nominated by committee in secret session.
 1924 } If player received less than two votes, he was not mentioned.
 *Also won Conference trophy.

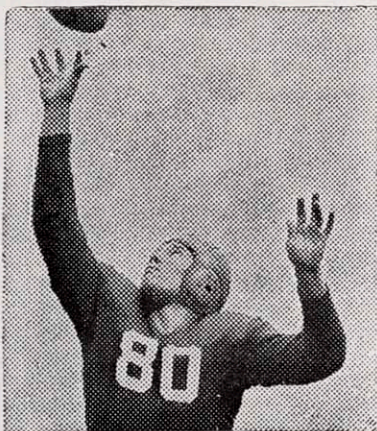

Dave Schreiner

OTHER HONOR SELECTIONS

| | | |
|------|--|---|
| 1911 | Al Buser, tackle | Collier's All Western 1st team |
| 1911 | Eddie Gillette, quarterback | Collier's All Western 1st team |
| 1911 | Branstad, center | Collier's All-Western 2nd team |
| 1911 | Keckie Moll, quarterback | Collier's All-Western 2nd team |
| 1912 | *Ed Hoeffel, end | Eckersall's All-Conference 1st team |
| 1912 | Hod Ofstie, end | Eckersall's All-Conference 1st team |
| 1912 | Ed Samp, tackle | Eckersall's All-Conference 1st team |
| 1912 | *Robert Butts Butler, tackle | Eckersall's All-Conference 1st team |
| 1912 | Max Gelein, guard | Eckersall's All-Conference 1st team |
| | *Also Eckersall's All-Western 1st team choices | |
| 1912 | *Ray "Tubby" Keeler, guard | Eckersall's All-Conference 1st team |
| 1912 | *Eddie Gillette, quarterback | Eckersall's All-Conference 1st team |
| 1912 | *John Van Ripper, halfback | Eckersall's All-Conference 1st team |
| 1912 | *Al Tanberg, fullback | Eckersall's All-Conference 1st team |
| | *Also Eckersall's All-Western 1st team choices | |
| 1913 | Robert "Butts" Butler, tackle | All-Conference 1st team |
| 1915 | Howard "Cub" Buck, tackle | All-Conference 1st team |
| 1916 | Paul Meyers, end | All-Conference 1st team |
| 1916 | Charles Carpenter, center | All-Conference 2nd team |
| 1919 | Frank "Red" Weston, end | All-Conference 1st team |
| 1919 | Capt. Mann, tackle | Eckersall's All-Conference 1st team |
| 1920 | Ralph Scott, tackle | All-Conference 1st team |
| 1920 | Howie Stark, tackle | All-Conference 1st team |
| 1921 | George Bunge, center | All-Conference 1st team |
| 1921 | Guy Sundt, fullback | Eckersall's All-Conference 1st team |
| 1922 | *Marty Below, tackle | All-Conference 1st team |
| 1922 | Rowdie Elliott, halfback | All-Western 1st team |
| 1923 | *Marty Below, tackle | All-Conference 1st team |
| | Also Eckersall's & Coaches' 1st team | |
| 1923 | *Rollie Williams, halfback | All-Conference 1st team |
| 1923 | *Gus Tebell, end | All-Conference 1st team |
| 1923 | Merrill Taft, fullback | Eckersall's & Coaches' All-Conference 1st team |
| 1923 | Adolph Bieberstein, guard | Coaches' All-Conference 1st team |
| | *Also All-Western 1st team selections | |
| 1926 | Jeff Burrus, end | Big Ten Weekly All-Conference 2nd team |
| 1927 | Toad Crofoot, halfback | State Journal Readers, Hank McCormick's and Red Grange's All-Conference 1st |
| | UP All-Conference 2nd team | |
| 1927 | Don Cameron, end | Red Grange & UP All-Conf'nce 2nd |
| 1928 | Rube Wagner, tackle | Eckersall's All-Conference 1st |
| | Also UP (Also Eckersall's All-West.) | |
| 1928 | John Parks, guard | Eckersall's All-Conference 2nd team |
| 1928 | Bo Cuisinier, quarterback | Eckersall's All-Conference 2nd team |
| | (Also All-Western) | |
| 1929 | John Parks, guard | UP All-Conference 1st team |
| 1930 | Milo Lubratovich, tackle | UP All-Conference 1st team |
| 1930 | Milt Gantenbein, end | UP All-Western 2nd team |
| 1930 | Greg Kabat, guard | Rockne's All-Western 1st team |
| | UP All-Western 3rd team | |
| 1931 | Greg Kabat, guard | Central Press All-Western 1st team |
| | UP All-Conference 2nd team | |
| | UP All-Western 3rd team | |
| 1932 | Greg Kabat, guard | UP & AP All-Conference 1st teams |
| 1932 | Walter "Mickey" McGuire, hb | UP All-Conference 2nd team |
| 1933 | Mario Pacetti, guard | UP All-Conference 2nd team |
| 1934 | Mario Pacetti, guard | UP All-Conference 2nd team |
| 1934 | Stan Haukedahl, end | UP All-Conference 2nd team |
| | AP All-Conference 1st team | |
| 1938 | Howard Weiss, fullback | All-Conference 1st team |
| 1939 | George Paskvan, fullback | All-Conference 1st team |
| 1940 | George Paskvan, fullback | All-Conference 1st team |
| 1941 | Dave Schreiner, end | All-Conference 1st team |
| 1942 | Dave Schreiner, end | All-Conference 1st team |
| 1942 | Marlin "Pat" Harder, fullback | All-Conference 1st team |
| 1942 | Fred Negus, center | All-Conference 1st team |
| 1942 | Elroy Hirsch, halfback | All-Western 1st team |
| 1943 | Joe Keenan, center | Conference Honorable Mention |
| 1944 | John Davey, guard | All-Conference 2nd team |
| 1945 | Clarence Esser, tackle | UP All-Conference 2nd team |
| 1946 | Fred Negus, center | UP All-Conference 1st team |

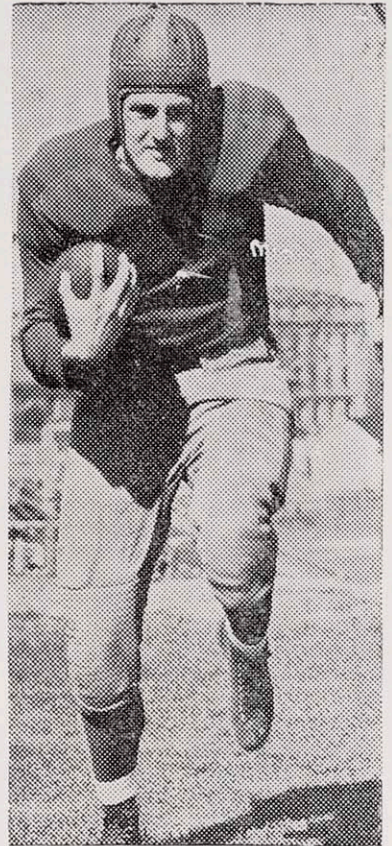

Elroy Hirsch



Pat Harder

Wisconsin Stars of the Past

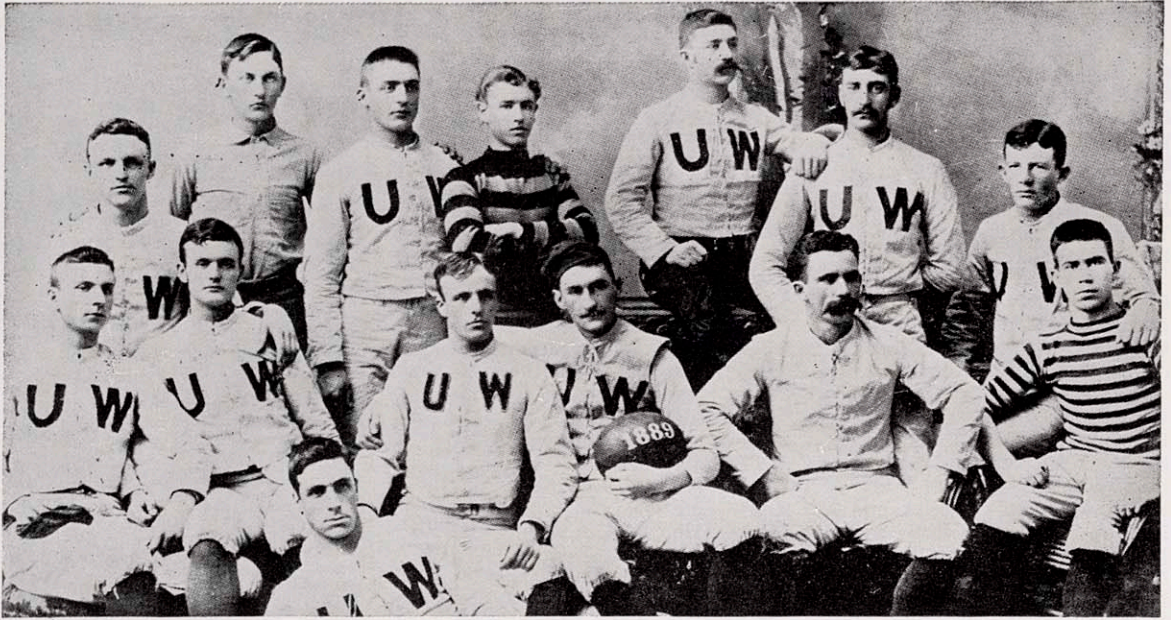

1889 VARSITY FOOTBALL TEAM: Back row, left to right—Logeman, Sheldon, Clark, Sumner, Ackert, Brumder, McNaught. Seated—Loope, Brooks, Kerr, Capt. Mayers, Prail, Bruce. Front—Blackburn.



Butts Butler



Toad Crofoot



Guy Sundt



Cub Buck



Rollie Williams

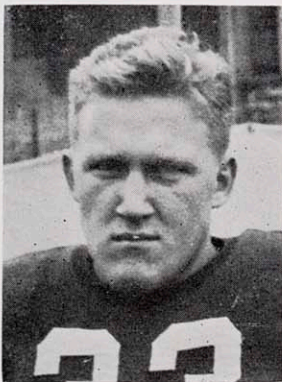

Eddie Jankowski

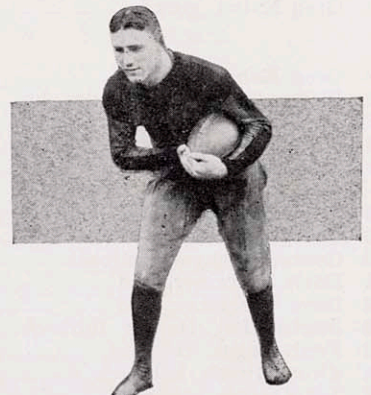

Rowdy Elliott

Wisconsin Stars of the Past

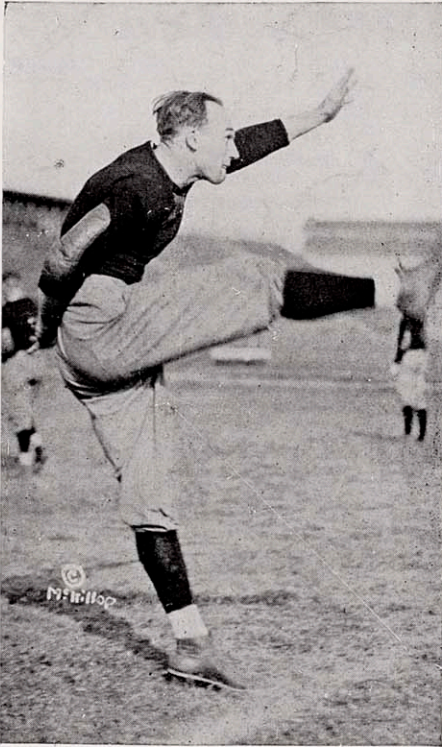

Eddie Gillette



Red Weston

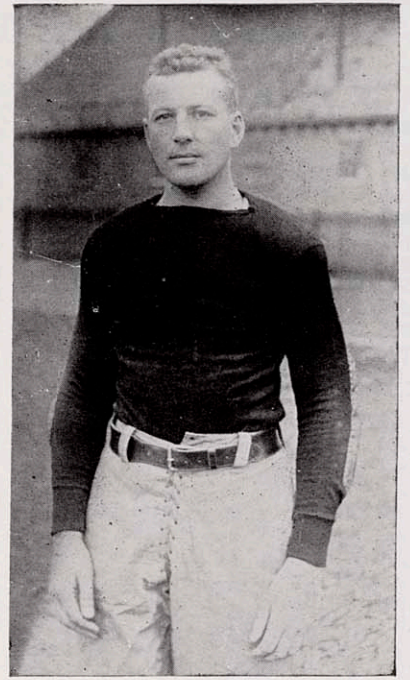

Joe Hoeffel



Al Tanberg



Mickey McGuire



Milt Gantenbein

Wisconsin's All-Time Record Against 1947 Opponents

WISCONSIN vs. PURDUE

| | | | |
|----------------|----|--------|----------|
| 1892 Wisconsin | 4 | Purdue | 32 |
| 1893 Wisconsin | 36 | Purdue | 30 |
| 1894 Wisconsin | 0 | Purdue | 1 |
| 1906 Wisconsin | 29 | Purdue | 5 |
| 1907 Wisconsin | 12 | Purdue | 6 |
| 1912 Wisconsin | 41 | Purdue | 0 |
| 1913 Wisconsin | 7 | Purdue | 7 (tie) |
| 1914 Wisconsin | 14 | Purdue | 7 |
| 1915 Wisconsin | 28 | Purdue | 3 |
| 1925 Wisconsin | 7 | Purdue | 0 |
| 1926 Wisconsin | 0 | Purdue | 0 (tie) |
| 1927 Wisconsin | 12 | Purdue | 6 |
| 1928 Wisconsin | 19 | Purdue | 19 (tie) |
| 1929 Wisconsin | 0 | Purdue | 13 |
| 1930 Wisconsin | 6 | Purdue | 7 |
| 1931 Wisconsin | 21 | Purdue | 14 |
| 1932 Wisconsin | 6 | Purdue | 7 |
| 1933 Wisconsin | 0 | Purdue | 14 |
| 1934 Wisconsin | 0 | Purdue | 14 |
| 1935 Wisconsin | 8 | Purdue | 0 |
| 1936 Wisconsin | 14 | Purdue | 35 |
| 1937 Wisconsin | 7 | Purdue | 7 (tie) |
| 1938 Wisconsin | 7 | Purdue | 13 |
| 1939 Wisconsin | 7 | Purdue | 7 (tie) |
| 1940 Wisconsin | 14 | Purdue | 13 |
| 1941 Wisconsin | 13 | Purdue | 0 |
| 1942 Wisconsin | 13 | Purdue | 0 |
| 1943 Wisconsin | 0 | Purdue | 32 |
| 1944 Wisconsin | 0 | Purdue | 35 |
| 1945 Wisconsin | 7 | Purdue | 13 |
| 1946 Wisconsin | 24 | Purdue | 20 |

Wisconsin won 14, lost 12, tied 5

WISCONSIN vs. INDIANA

| | | | |
|----------------|----|---------|----|
| 1907 Wisconsin | 11 | Indiana | 8 |
| 1908 Wisconsin | 16 | Indiana | 0 |
| 1909 Wisconsin | 6 | Indiana | 3 |
| 1910 Wisconsin | 3 | Indiana | 12 |
| 1922 Wisconsin | 20 | Indiana | 0 |
| 1923 Wisconsin | 52 | Indiana | 0 |
| 1926 Wisconsin | 27 | Indiana | 7 |
| 1938 Wisconsin | 6 | Indiana | 0 |
| 1939 Wisconsin | 0 | Indiana | 14 |
| 1940 Wisconsin | 27 | Indiana | 10 |
| 1941 Wisconsin | 27 | Indiana | 25 |
| 1943 Wisconsin | 0 | Indiana | 34 |

Wisconsin won 9, lost 3

WISCONSIN vs. CALIFORNIA

| | | | |
|----------------|----|------------|---|
| 1946 Wisconsin | 28 | California | 7 |
|----------------|----|------------|---|

Wisconsin won 1, lost 0

WISCONSIN vs. YALE

| | | | |
|----------------|---|------|---|
| 1899 Wisconsin | 0 | Yale | 6 |
|----------------|---|------|---|

Wisconsin won 0, lost 1

WISCONSIN vs. MARQUETTE

| | | | |
|----------------|----|-----------|----|
| 1904 Wisconsin | 33 | Marquette | 0 |
| 1905 Wisconsin | 29 | Marquette | 0 |
| 1908 Wisconsin | 9 | Marquette | 6 |
| 1913 Wisconsin | 14 | Marquette | 0 |
| 1914 Wisconsin | 48 | Marquette | 0 |
| 1915 Wisconsin | 85 | Marquette | 0 |
| 1919 Wisconsin | 13 | Marquette | 0 |
| 1932 Wisconsin | 7 | Marquette | 2 |
| 1933 Wisconsin | 19 | Marquette | 0 |
| 1934 Wisconsin | 3 | Marquette | 0 |
| 1935 Wisconsin | 0 | Marquette | 33 |

| | | | |
|----------------|----|-----------|----|
| 1936 Wisconsin | 6 | Marquette | 12 |
| 1937 Wisconsin | 12 | Marquette | 0 |
| 1938 Wisconsin | 27 | Marquette | 0 |
| 1939 Wisconsin | 14 | Marquette | 13 |
| 1940 Wisconsin | 33 | Marquette | 19 |
| 1941 Wisconsin | 7 | Marquette | 28 |
| 1942 Wisconsin | 35 | Marquette | 7 |
| 1943 Wisconsin | 7 | Marquette | 33 |
| 1944 Wisconsin | 21 | Marquette | 2 |
| 1945 Wisconsin | 40 | Marquette | 13 |
| 1946 Wisconsin | 34 | Marquette | 0 |

Wisconsin won 18, lost 4

WISCONSIN vs. NORTHWESTERN

| | | | |
|----------------|----|------------|---------|
| 1890 Wisconsin | 10 | Northwes'n | 22 |
| 1891 Wisconsin | 0 | Northwes'n | 0 (tie) |
| 1891 Wisconsin | 40 | Northwes'n | 0 |
| 1892 Wisconsin | 26 | Northwes'n | 6 |
| 1895 Wisconsin | 12 | Northwes'n | 6 |
| 1896 Wisconsin | 6 | Northwes'n | 6 (tie) |
| 1897 Wisconsin | 22 | Northwes'n | 0 |
| 1898 Wisconsin | 47 | Northwes'n | 0 |
| 1899 Wisconsin | 38 | Northwes'n | 0 |
| 1902 Wisconsin | 51 | Northwes'n | 0 |
| 1903 Wisconsin | 6 | Northwes'n | 6 (tie) |
| 1909 Wisconsin | 21 | Northwes'n | 11 |
| 1910 Wisconsin | 0 | Northwes'n | 0 (tie) |
| 1911 Wisconsin | 28 | Northwes'n | 3 |
| 1912 Wisconsin | 56 | Northwes'n | 0 |
| 1919 Wisconsin | 10 | Northwes'n | 6 |
| 1920 Wisconsin | 27 | Northwes'n | 7 |
| 1921 Wisconsin | 27 | Northwes'n | 0 |
| 1929 Wisconsin | 0 | Northwes'n | 7 |
| 1930 Wisconsin | 7 | Northwes'n | 20 |
| 1934 Wisconsin | 0 | Northwes'n | 7 |
| 1935 Wisconsin | 13 | Northwes'n | 32 |
| 1936 Wisconsin | 18 | Northwes'n | 26 |
| 1937 Wisconsin | 6 | Northwes'n | 14 |
| 1938 Wisconsin | 20 | Northwes'n | 13 |
| 1939 Wisconsin | 7 | Northwes'n | 13 |
| 1940 Wisconsin | 7 | Northwes'n | 27 |
| 1941 Wisconsin | 14 | Northwes'n | 41 |
| 1942 Wisconsin | 20 | Northwes'n | 19 |
| 1943 Wisconsin | 0 | Northwes'n | 41 |
| 1944 Wisconsin | 7 | Northwes'n | 6 |
| 1945 Wisconsin | 14 | Northwes'n | 28 |
| 1946 Wisconsin | 0 | Northwes'n | 28 |

Wisconsin won 16, lost 13, tied 4

WISCONSIN vs. IOWA

| | | | |
|----------------|----|------|----|
| 1894 Wisconsin | 44 | Iowa | 0 |
| 1906 Wisconsin | 18 | Iowa | 4 |
| 1907 Wisconsin | 6 | Iowa | 5 |
| 1911 Wisconsin | 12 | Iowa | 0 |
| 1912 Wisconsin | 28 | Iowa | 10 |
| 1917 Wisconsin | 20 | Iowa | 0 |
| 1924 Wisconsin | 7 | Iowa | 21 |
| 1925 Wisconsin | 6 | Iowa | 0 |
| 1926 Wisconsin | 20 | Iowa | 10 |
| 1927 Wisconsin | 0 | Iowa | 16 |
| 1928 Wisconsin | 13 | Iowa | 0 |
| 1929 Wisconsin | 0 | Iowa | 14 |
| 1932 Wisconsin | 34 | Iowa | 0 |
| 1933 Wisconsin | 7 | Iowa | 26 |
| 1937 Wisconsin | 13 | Iowa | 6 |
| 1938 Wisconsin | 31 | Iowa | 13 |
| 1939 Wisconsin | 13 | Iowa | 19 |
| 1940 Wisconsin | 12 | Iowa | 30 |
| 1941 Wisconsin | 23 | Iowa | 0 |

| | | | |
|----------------|----|------|----|
| 1942 Wisconsin | 0 | Iowa | 6 |
| 1943 Wisconsin | 7 | Iowa | 5 |
| 1944 Wisconsin | 26 | Iowa | 7 |
| 1945 Wisconsin | 27 | Iowa | 7 |
| 1946 Wisconsin | 7 | Iowa | 21 |

Wisconsin won 16, lost 8

WISCONSIN vs. MICHIGAN

| | | | |
|----------------|----|----------|---------|
| 1892 Wisconsin | 6 | Michigan | 10 |
| 1893 Wisconsin | 34 | Michigan | 18 |
| 1899 Wisconsin | 17 | Michigan | 5 |
| 1902 Wisconsin | 0 | Michigan | 6 |
| 1903 Wisconsin | 0 | Michigan | 16 |
| 1904 Wisconsin | 0 | Michigan | 28 |
| 1905 Wisconsin | 0 | Michigan | 12 |
| 1921 Wisconsin | 7 | Michigan | 7 (tie) |
| 1922 Wisconsin | 6 | Michigan | 13 |
| 1923 Wisconsin | 3 | Michigan | 6 |
| 1924 Wisconsin | 0 | Michigan | 21 |
| 1925 Wisconsin | 0 | Michigan | 21 |
| 1926 Wisconsin | 0 | Michigan | 37 |
| 1927 Wisconsin | 0 | Michigan | 14 |
| 1928 Wisconsin | 7 | Michigan | 0 |
| 1931 Wisconsin | 0 | Michigan | 16 |
| 1934 Wisconsin | 10 | Michigan | 0 |
| 1935 Wisconsin | 12 | Michigan | 20 |
| 1943 Wisconsin | 0 | Michigan | 27 |
| 1944 Wisconsin | 0 | Michigan | 14 |
| 1946 Wisconsin | 6 | Michigan | 28 |

Wisconsin won 4, lost 16, tied 1

WISCONSIN vs. MINNESOTA

| | | | |
|----------------|----|-----------|----------|
| 1890 Wisconsin | 0 | Minnesota | 63 |
| 1891 Wisconsin | 12 | Minnesota | 26 |
| 1892 Wisconsin | 4 | Minnesota | 32 |
| 1893 Wisconsin | 0 | Minnesota | 40 |
| 1894 Wisconsin | 6 | Minnesota | 0 |
| 1895 Wisconsin | 10 | Minnesota | 14 |
| 1896 Wisconsin | 6 | Minnesota | 0 |
| 1897 Wisconsin | 39 | Minnesota | 0 |
| 1898 Wisconsin | 29 | Minnesota | 0 |
| 1899 Wisconsin | 19 | Minnesota | 0 |
| 1900 Wisconsin | 5 | Minnesota | 6 |
| 1901 Wisconsin | 18 | Minnesota | 0 |
| 1902 Wisconsin | 0 | Minnesota | 11 |
| 1903 Wisconsin | 0 | Minnesota | 17 |
| 1904 Wisconsin | 0 | Minnesota | 28 |
| 1905 Wisconsin | 16 | Minnesota | 12 |
| 1907 Wisconsin | 17 | Minnesota | 17 (tie) |
| 1908 Wisconsin | 5 | Minnesota | 0 |
| 1909 Wisconsin | 6 | Minnesota | 34 |
| 1910 Wisconsin | 0 | Minnesota | 28 |
| 1911 Wisconsin | 6 | Minnesota | 6 (tie) |
| 1912 Wisconsin | 14 | Minnesota | 0 |
| 1913 Wisconsin | 3 | Minnesota | 21 |
| 1914 Wisconsin | 3 | Minnesota | 14 |
| 1915 Wisconsin | 3 | Minnesota | 20 |
| 1916 Wisconsin | 0 | Minnesota | 54 |
| 1917 Wisconsin | 10 | Minnesota | 7 |
| 1918 Wisconsin | 0 | Minnesota | 6 |
| 1919 Wisconsin | 7 | Minnesota | 19 |
| 1920 Wisconsin | 3 | Minnesota | 0 |
| 1921 Wisconsin | 35 | Minnesota | 0 |
| 1922 Wisconsin | 14 | Minnesota | 0 |
| 1923 Wisconsin | 0 | Minnesota | 0 (tie) |
| 1924 Wisconsin | 7 | Minnesota | 7 (tie) |
| 1925 Wisconsin | 12 | Minnesota | 12 (tie) |
| 1926 Wisconsin | 10 | Minnesota | 16 |
| 1927 Wisconsin | 7 | Minnesota | 13 |
| 1928 Wisconsin | 0 | Minnesota | 6 |

1946 Season Scores of Wisconsin's Opponents for 1947

*Denotes Home Games

— PURDUE —

| | | | |
|--------|-----|--------------|----|
| Purdue | 13* | Miami (Ohio) | 7 |
| Purdue | 0 | Iowa | 16 |
| Purdue | 7 | Illinois | 43 |
| Purdue | 6 | Notre Dame | 49 |
| Purdue | 14 | Ohio State | 14 |
| Purdue | 10 | Pittsburgh | 8 |
| Purdue | 20* | Wisconsin | 24 |
| Purdue | 7 | Minnesota | 13 |
| Purdue | 20* | Indiana | 34 |

Purdue won 2, lost 6, tied 1

— INDIANA —

| | | | |
|---------|-----|--------------|----|
| Indiana | 6* | Cincinnati | 15 |
| Indiana | 0 | Michigan | 21 |
| Indiana | 21 | Minnesota | 0 |
| Indiana | 14* | Illinois | 7 |
| Indiana | 0* | Iowa | 13 |
| Indiana | 27 | Nebraska | 7 |
| Indiana | 20* | Pittsburgh | 6 |
| Indiana | 7 | Northwestern | 6 |
| Indiana | 34 | Purdue | 20 |

Indiana won 6, lost 3

— CALIFORNIA —

| | | | |
|------------|-----|----------------|----|
| California | 7* | Wisconsin | 28 |
| California | 13* | Oregon U. | 14 |
| California | 20* | St. Mary's | 13 |
| California | 6* | U.C.L.A. | 13 |
| California | 6* | Washington U. | 20 |
| California | 47* | Washington St. | 14 |
| California | 0 | So. California | 14 |
| California | 7* | Oregon State | 28 |
| California | 6* | Stanford | 25 |

California won 2, lost 7

— YALE —

| | | | |
|------|-----|------------------|----|
| Yale | 33* | Kings Point | 0 |
| Yale | 27* | Colgate | 6 |
| Yale | 20* | Columbia | 28 |
| Yale | 6 | Cornell U. | 6 |
| Yale | 47* | U.S. Coast Guard | 0 |
| Yale | 33* | Dartmouth | 2 |
| Yale | 49* | Brown | 0 |
| Yale | 30* | Princeton | 2 |
| Yale | 27 | Harvard | 14 |

Yale won 7, lost 1, tied 1

— MARQUETTE —

| | | | |
|-----------|-----|--------------|----|
| Marquette | 0 | Wisconsin | 34 |
| Marquette | 26* | St. Louis U. | 0 |
| Marquette | 13 | Villanova | 26 |
| Marquette | 46* | Idaho U. | 6 |
| Marquette | 6 | Pittsburgh | 7 |
| Marquette | 20* | Arizona | 0 |
| Marquette | 21 | Detroit | 20 |
| Marquette | 7* | Kentucky | 35 |
| Marquette | 0 | Michigan St. | 20 |

Marquette won 4, lost 5

— NORTHWESTERN —

| | | | |
|--------------|-----|---------------|----|
| Northwestern | 41* | Iowa State | 9 |
| Northwestern | 28* | Wisconsin | 0 |
| Northwestern | 14* | Minnesota | 7 |
| Northwestern | 14 | Michigan | 14 |
| Northwestern | 26* | Coll. Pacific | 13 |
| Northwestern | 27* | Ohio State | 39 |
| Northwestern | 6* | Indiana | 7 |
| Northwestern | 0 | Notre Dame | 27 |
| Northwestern | 0* | Illinois | 20 |

Northwestern won 4, lost 4, tied 1

— IOWA —

| | | | |
|------|-----|------------------|----|
| Iowa | 39* | No. Dakota State | 0 |
| Iowa | 16* | Purdue | 0 |
| Iowa | 7 | Michigan | 14 |
| Iowa | 21* | Nebraska | 7 |
| Iowa | 13 | Indiana | 0 |
| Iowa | 6* | Notre Dame | 41 |
| Iowa | 0* | Illinois | 7 |
| Iowa | 21 | Wisconsin | 7 |
| Iowa | 6 | Minnesota | 16 |

Iowa won 5, lost 4

— MICHIGAN —

| | | | |
|----------|-----|--------------|----|
| Michigan | 21* | Indiana | 0 |
| Michigan | 14* | Iowa | 0 |
| Michigan | 13* | Army | 20 |
| Michigan | 14* | Northwestern | 14 |
| Michigan | 9* | Illinois | 13 |
| Michigan | 21 | Minnesota | 0 |
| Michigan | 55* | Michigan St. | 7 |
| Michigan | 28* | Wisconsin | 6 |
| Michigan | 58 | Ohio State | 6 |

Michigan won 6, lost 2, tied 1

— MINNESOTA —

| | | | |
|-----------|-----|--------------|----|
| Minnesota | 33* | Nebraska | 6 |
| Minnesota | 0* | Indiana | 21 |
| Minnesota | 7 | Northwestern | 14 |
| Minnesota | 46* | Wyoming | 0 |
| Minnesota | 9 | Ohio State | 39 |
| Minnesota | 0* | Michigan | 21 |
| Minnesota | 13* | Purdue | 7 |
| Minnesota | 16* | Iowa U. | 6 |
| Minnesota | 6 | Wisconsin | 0 |

Minnesota won 5, lost 4

ALL-TIME RECORD AGAINST 1947 OPPONENTS

| | | | |
|----------------|----|-----------|----|
| 1929 Wisconsin | 12 | Minnesota | 13 |
| 1930 Wisconsin | 14 | Minnesota | 0 |
| 1931 Wisconsin | 0 | Minnesota | 14 |
| 1932 Wisconsin | 20 | Minnesota | 13 |
| 1933 Wisconsin | 3 | Minnesota | 6 |
| 1934 Wisconsin | 0 | Minnesota | 34 |
| 1935 Wisconsin | 7 | Minnesota | 33 |
| 1936 Wisconsin | 0 | Minnesota | 24 |
| 1937 Wisconsin | 6 | Minnesota | 13 |
| 1938 Wisconsin | 0 | Minnesota | 21 |
| 1939 Wisconsin | 46 | Minnesota | 23 |
| 1940 Wisconsin | 13 | Minnesota | 22 |
| 1941 Wisconsin | 6 | Minnesota | 41 |
| 1942 Wisconsin | 20 | Minnesota | 6 |
| 1943 Wisconsin | 13 | Minnesota | 25 |
| 1944 Wisconsin | 26 | Minnesota | 28 |
| 1945 Wisconsin | 26 | Minnesota | 12 |
| 1946 Wisconsin | 0 | Minnesota | 6 |

Wisconsin won 17, lost 34, tied 5

CAPACITIES OF STADIA

| Western Conference Schools | Capacity | Year Built |
|-------------------------------|----------|------------|
| Wisconsin (Camp Randall) | 45,000 | 1917* |
| Northwestern (Dyche) | 46,266 | 1926 |
| Ohio State (Ohio Stadium) | 72,000 | 1922 |
| Illinois (Memorial) | 69,000 | 1924 |
| Purdue (Ross-Ade) | 31,000 | 1924** |
| Iowa (Iowa Stadium) | 53,000 | 1929*** |
| Michigan (Michigan Stadium) | 85,753 | 1927 |
| Minnesota (Memorial) | 63,100 | 1924 |
| Indiana (Memorial) | 33,000 | 1911**** |
| Other Schools | | |
| Yale (Yale Bowl) | 74,786 | |
| California (Memorial) | 80,000 | |
| Marquette (Marquette Stadium) | 20,000 | |

*Completed 1940. **Completed 1946. ***With end seats. ****Completed 1947.

University of Wisconsin Varsity Football Squad Roster

| 1946 Rank | Name of Player | Previous Awards | Class | Years Comp. Left | Age* | Ht. | Wt. | Home Town and High School Graduated From | H. S. Coach |
|-------------------------|-----------------------|-----------------|--------|---------------------|------|-------|-----|--|----------------------|
| (Left Ends) | | | | | | | | | |
| V | Thomas G. Bennett | W-46 | Soph. | 3 | 23 | 6-1 | 170 | Green Bay West | Lars Thune |
| M | Robert Hanley | W-45 | Soph. | 3 | 30 | 6-1 | 185 | Cleveland, O. (Shore) | |
| R | Robert B. Rennebohm | W-46 | Sen. | 1 | 24 | 6-0 | 195 | La Crosse Central | Babe Weigent |
| JV | Karl J. Rustman | Num-46 | Soph. | 3 | 20 | 6-1½ | 195 | River Forest, Ill. (Oak Park) | Glen Holmes |
| JV | Ted C. Thomas | Num-46 | Soph. | 3 | 23 | 6-2 | 180 | Hurley | Roy Melvin |
| R | James C. Thompson | W-46 | Sen. | 1 | 22 | 6-4 | 195 | McFarland (Madison East) | A. J. Barrett |
| (Left Tackles) | | | | | | | | | |
| R | Robert C. Freund | W-46 | Soph. | 3 | 23 | 6-2 | 210 | Milwaukee (Washington) | L. J. Blackburn |
| JV | Charles Gumm | Num-46 | Soph. | 3 | 24 | 6-2 | 200 | Milwaukee (Washington) | L. J. Blackburn |
| R | Armond A. Hoehn | W-46 | Soph. | 3 | 24 | 6-3 | 210 | Eau Claire | Ade Olson |
| M | Joseph Keenan | W-43 | Jun. | 2 | 26 | 6-3 | 215 | Chicago, Ill. (Campion Acad.) | Bill Hoffman |
| V | Richard P. Loepfe | W-46 | Sen. | 1 | 25 | 6-2 | 212 | Milwaukee (East Division) | Al Mangan |
| JV | Ralph Meinhardt | Num-46 | Soph. | 3 | 22 | 6-3 | 206 | Milwaukee (Boys' Tech) | Wilbur Stocum |
| (Left Guards) | | | | | | | | | |
| JV | Gail H. Butt | Num-46 | Soph. | 3 | 21 | 5-7 | 175 | Milwaukee | |
| M | Nick Collias | W-44 | Soph. | 3 | 23 | 5-11 | 194 | Chicago, Ill. (Fenwick) | Tony Lawless |
| V | Kenneth D. Currier | W-46 | Sen. | 1 | 25 | 5-10 | 210 | Rice Lake | Lynn Jordan |
| R | Wray E. George | W-46 | Sen. | 1 | 20 | 5-7 | 185 | Madison (East) | A. J. Barrett |
| R | William T. Price | mW-46 | Soph. | 3 | 19 | 5-11 | 200 | Oshkosh | A. J. Schumert |
| R | Gordon E. Surber | mW-46 | Soph. | 3 | 23 | 5-10 | 210 | Elgin, Ill. | Mike Farroh |
| (Centers) | | | | | | | | | |
| S | Robert A. Downing | Num-46 | Soph. | 3 | 19 | 6-0 | 202 | Kenosha (Mary O. Bradford) | L. E. Engle |
| M | Thomas Kittel | W-45 | Soph. | 3 | 20 | 5-10 | 160 | Waukegan, Ill. | Leo Singer |
| S | Robert G. Weiske | mW-46 | Jun. | 2 | 21 | 6-0 | 188 | Baraboo | Paul Krueger |
| R | Robert J. Wilson | W-46 | Soph. | 3 | 18 | 6-0 | 197 | Milwaukee (Washington) | L. J. Blackburn |
| (Right Guards) | | | | | | | | | |
| JV | Robb Ford | Num-46 | Soph. | 3 | 19 | 5-11 | 180 | Oak Park, Ill. | Glen Holmes |
| V | Jerry L. Frei | W-46 | Sen. | 1 | 23 | 6-0 | 190 | Stoughton | Ray Myrick |
| JV | Hubert E. Klinkenberg | Num-46 | Soph. | 3 | 22 | 6-0 | 192 | Almena (Barron) | Glen Derowin |
| R | Donald Knauff, Jr. | W-46 | Soph. | 3 | 21 | 5-11 | 186 | Freeport, Ill. | Woodrow Fulkerson |
| S | Edward J. O'Neill | Num-46 | Soph. | 3 | 22 | 5-9 | 185 | Bayonne, N. J. | Byron Hering |
| JV | Thomas W. Sonnenberg | Num-46 | Soph. | 3 | 22 | 5-9 | 188 | Tomahawk (West Bend) | Bob Caldwell |
| (Right Tackles) | | | | | | | | | |
| JV | Dave S. Donnellan | mW-46 | Jun. | 2 | 25 | 5-11 | 211 | Eau Claire | Ade Olson |
| M | Bruce Elliott | W-44 | Soph. | 3 | 21 | 6-0 | 194 | Western Springs, Ill. (LaGrange) | Charles Bennett |
| JV | Frank J. Kasinski | Num-45 | Soph. | 3 | 26 | 5-11 | 200 | Sioux City, Iowa (East) | Les Davis |
| R | Harold A. Otterbach | W-46 | Soph. | 3 | 21 | 6-0 | 200 | Menominee, Mich. | B. J. McCann |
| M | Robert Shea | W-54 | Soph. | 3 | 20 | 6-1 | 200 | Waukegan, Ill. | Leo Singer |
| (Right Ends) | | | | | | | | | |
| JV | Charles Halvorsen | Num-46 | Jun. | 2 | 21 | 6-1 | 185 | Dodgeville | Charles Friday |
| R | Elredge E. Hintz | W-46 | Soph. | 3 | 28 | 6-4 | 200 | Mayville | Ray L. Dunn |
| R | Henry Olshanski | mW-42 | Sen. | 1 | 24 | 6-1 | 189 | Wausau | Win Brockmeyer |
| None | Fred Tait | Num-42 | Soph. | 3 | 23 | 5-11½ | 190 | West Allis (Central) | Neil Gonya |
| | James Toepfer | None | Soph. | 3 | 19 | 6-0 | 180 | Madison (East) | A. J. Barrett |
| JV | Charles A. Zoelle | Num-46 | Soph. | 3 | 21 | 6-1 | 185 | Watertown | Arnold Landsverk |
| (Quarterbacks) | | | | | | | | | |
| JV | Stanley Bechtel | Num-46 | Soph. | 3 | 24 | 5-9 | 170 | Waukesha | Bill Koenig |
| S | Robert W. Bennie | mW-46 | Jun. | 2 | 23 | 6-0 | 180 | Green Bay (East) | Tom Hearndon |
| R | Lisle Blackburn, Jr. | W-46 | Soph. | 3 | 20 | 6-1 | 175 | Milwaukee (Washington) | L. J. Blackburn, Sr. |
| R | John C. Pinnow | W-46 | Soph. | 3 | 22 | 5-11 | 190 | Freeport, Ill. | Berner |
| None | Tom Righanti | None | Soph. | 3 | 22 | 6-3 | 190 | Milwaukee (East Division) | Al Mangan |
| V | Jack S. Wink | W-46 | Sen. | 1 | 25 | 5-11 | 190 | Milwaukee (Boys' Tech) | Wilbur Stocum |
| (Left Halfbacks) | | | | | | | | | |
| V | Walter O. Dreyer | W-46 | Jun. | 2 | 24 | 5-10 | 165 | Milwaukee (University School) | |
| R | Eugene R. Evans | W-46 | Soph. | 3 | 19 | 5-7 | 160 | Green Bay (West) | L. F. Ferzacca |
| M | Earl Girard | W-44 | Fresh. | 3 | 20 | 5-10 | 175 | Marinette | Lynn Jordan |
| JV | Paul Kessenich | Num-46 | Soph. | 3 | 22 | 5-6 | 160 | Madison (West) | Willis Jones |
| JV | Calvin Vernon | Num-46 | Soph. | 3 | 22 | 5-10 | 175 | Milwaukee (Lincoln) | Jim Fallon |

(Right Halfbacks)

| | | | | | | | | | |
|----|--------------------|--------|-------|---|----|------|-----|---------------------------|-----------------|
| JV | Ed Bruhn | None | Soph. | 3 | 22 | 5-11 | 185 | Merrill | Vince Gavre |
| M | Gwynn Christiansen | None | Soph. | 3 | 22 | 5-10 | 175 | Lake Mills | Harley Graf |
| S | James Embach | Num-46 | Soph. | 3 | 19 | 5-11 | 165 | Milwaukee (Washington) | L. J. Blackburn |
| JV | Anthony F. Puccio | Num-46 | Soph. | 3 | 21 | 5-11 | 185 | Madison (Central) | Milt Diehl |
| S | *James Regan | W-42 | Sen. | 2 | 25 | 5-11 | 185 | Berwyn, Ill. (Chi-Morton) | J. Ondreus |
| R | Clarence Self | W-45 | Jun. | 2 | 21 | 5-10 | 180 | Chicago, Ill. (Morton) | Bill Hedtke |
| JV | Robert Teague | Num-46 | Soph. | 3 | 18 | 6-0 | 175 | Milwaukee (Lincoln) | J. W. Fallon |

(Fullbacks)

| | | | | | | | | | |
|------|----------------------|--------|-------|---|----|-------|-----|--------------------------------|-----------------|
| R | Benjamin D. Bendrick | W-46 | Jun. | 2 | 21 | 5-11½ | 198 | Wausau | Win Brockmeyer |
| R | T. A. Cox | W-46 | Jun. | 2 | 26 | 6-2 | 190 | Texarkana, Tex. | L. Parish |
| S | Michael M. Fisher | Num-45 | Jun. | 3 | 28 | 5-6 | 190 | Chicago, Ill. (Tilden Tech) | Charles Harvey |
| JV | Joseph J. Kelly | Num-46 | Soph. | 3 | 23 | 6-0 | 190 | La Crosse Aquinas | John Michuta |
| V | Earl C. Maves | W-46 | Sen. | 1 | 24 | 5-11 | 190 | Stanley | C. A. LaDusire |
| | **Dan Orlich | W-45 | Soph. | 3 | 20 | 5-11½ | 175 | E. Chicago, Ill. (Cath. Cent.) | Tom Gallagher |
| None | Dave Tillotson | Num-42 | Soph. | 3 | 24 | 5-10 | 180 | Lake Mills | Harley Graf |
| JV | Charles Windle | Num-45 | Jun. | 2 | 24 | 5-11 | 190 | Chicago, Ill. (St. George) | Did not compete |

V—Played as regular in 1946. JV—Played on junior varsity in 1946. R—Played as reserve in 1946. S—Varsity squad member in 1946. m—Returned from Service.

* Injured before 1946 season opened. ** Not enrolled in 1946-47 school year.

Badger Football Biographies

STANLEY BECHTEL now makes his home in Waukesha but his prep athletic career took place at Chaska, Minn., where he was born. Last year he was a quarterback on Coach Frank Jordan's junior varsity eleven where he earned his numerals. With Chaska high school he played basketball, baseball, and was all-conference left halfback on the 1938 Minnesota Valley Football championship team. Stan is married and his scholastic ventures are in the field of civil engineering.

BEN BENDRICK, burly fullback, was the Badgers' leading scorer last season, scoring 30 points on five touchdowns. Besides this, he was second only to Earl Maves in rushing with 4.94 yard average. Big Ben is one of Coach Win Brockmeyer's products at Wausau high school where he was all-conference fullback in 1943 and 1944 and was nominated the best athlete in 1944. Besides his football achievements, he earned prep letters in hockey and basketball. He is studying to be a forest ranger and showed his proficiency this spring as a log-roller by winning first prize in a log-rolling contest at the annual Madison Sports Show.

TOM BENNETT doubles in high class athletic performances in football and track. This former Green Bay West athlete capped his achievements this spring by sharing the Big Nine pole vault championship. However, his best mark of the year in that event was a 14 foot 2½ inch jump he made in a meet against Iowa. Last fall as a freshman he started most of the games at left end for the varsity and was also used as a punter where he averaged 39.23 yards in 13 attempts. Twenty-two of his army months were spent in France, Luxembourg, and Germany and despite that, his conference championship in the pole vault, and his 14 foot 2½ inch jump, his greatest thrill was a 13 foot vault made in high school.

BOB BENNIE, another Green Bay product, earned a minor "W" as a right halfback on the 1946 Badger squad, but during Spring practice was tried at quarterback and performed so capably that he will probably be a decided asset to Coach Stuhldreher's generalship corps. Bob once played with Wentworth

Military Academy which shared the 1942 interstate Missouri conference title.

LISLE BLACKBOURN JR. prepped at Milwaukee Washington high school where he was a three sports star with exceptional ability as a football player and in track. He still holds the WIAA 200 yard dash record and was an all-state selection in football. In his first season on the Wisconsin football squad last fall, "Blackie" performed at the left halfback spot and was one of the Badgers' best passers. His adept toe booted 15 placements after touchdowns for the only Badger points in that column. This fall Coach Stuhldreher will move him from the left half spot to quarterback to make better use of his abilities.

EDWIN BRUHN, sophomore from Merrill, is spending his first year on a Wisconsin football squad. During his service in the navy he played on the Fort Pierce Amphibian football team. Ed is one of the most versatile athletes on the squad having turned in top flight performances in basketball, golf, tennis, hockey, swimming, boxing, and football while in high school. He is also a nifty on skis and he says that skiing has given him some of his greatest sports thrills. His ambition is to become a coach.

GAIL BUTT, better known to his teammates as "Whitey," hails all the way from Miamisburg, Ohio, where he was a star performer for two years on the football team which won Miami Valley championships in 1941 and 1942. "Whitey" earned his numerals on the 1946 Badger junior varsity eleven performing as a guard and despite 180 pounds which is packed into five feet and only five inches, he is making a determined bid for a high spot on the 1947 pigskin machine.

GWYNN CHRISTIANSEN was an athletic standout at Lake Mills where he won 11 letters. As a halfback coached by such well known former Badger athletes as Joe Capicek, Harley Graf, and Andy Smith, Gwynn earned four letters and gloried in the Rock River Valley championships in 1940 and 1941. He played forward on the basketball team for three years and won four letters in golf. Twenty-seven months in the air corps kept him busy while he was in the navy.

(Continued on next page)

NICK COLLIAS will be remembered by football fans for his high class performance in the Northwestern game, his first game in a cardinal uniform back in 1944. Soon after that football season he was inducted into the army and was discharged this spring. He prepped at Fenwick high school in Chicago where he played guard for three years on the football team being mentioned on Chicago's all-city team. He was also the 175 pound boxing champ. Nick will be a valuable addition to Coach Russ Rippe's squad of guard candidates.

T. A. COX has the oddity of having no given name, only initials. This 200 pound fullback comes all the way from Texarkana, Texas, which gives his buddies the right to call him "Tex." Used last year mostly as a punter, "Tex" distinguished himself by being the second best punter in the Big Nine with an average of 39.9 yards in 46 boots. Although he carried the ball only three times he had a total yardage of 42 yards.

KENNETH CURRIER, burly guard who played his high school football at Rice Lake, received a gash on the knee in the Northwestern game last year and was lost to the Badgers for the remaining six games. He was a standout on the 1942 cardinal squad being named on the sophomore all-western eleven. During service in the army, he was an Air Force pilot.

DAVID DONNELLAN will be making a bid for a regular tackle berth with a lot of experience behind him from playing with the 1942 Badgers and last year's junior varsity eleven, both years of which he was awarded minor letters. Dave played end while prepping at Eau Claire and also won letters in basketball, track, and baseball. He served three years in the army with the infantry. Two more years of varsity competition remain for him and on graduation he hopes to pursue labor relations as a career.

ROBERT DOWNING came to Wisconsin last year from Kenosha where he performed with the Big Eight football champs of 1945. He was named all-conference center and was picked to play with the South in the prep all-star game of 1946 where he shared individual center honors with Bob Wilson. Last fall he performed with the varsity squad until the latter part of the season when he shifted over to the junior varsity. He is enrolled as a pre-law student and some day hopes to be a Supreme Court Justice. His national honor scholastic standing gives him a head start to this goal.

WALTER DREYER spent three years with the marines and part of that time in the Pacific Theater but he still thinks his greatest thrill was the 92 yard touchdown kickoff return against Illinois last fall. Wally was on the great 1942 Wisconsin freshman team and then moved over to Michigan as a marine trainee where he played right half. He comes from Milwaukee where he played his high school football at Washington and Milwaukee University schools. At Washington he was named co-captain in 1940 and in 1942 was track captain at the latter school.

GENE EVANS is a 154 pound mite from Green Bay who proved his mettle with the Badgers last fall as a freshman. Although used only as a "spot" player, Gene performed capably in the kicking, passing and running department. His three punts averaged 42.33 yards, he completed four of ten passes, and has a rushing average of 3.55 yards. Football, basketball, baseball, and track occupied his time in Green Bay

West high school where he won 12 letters. He graduated from there with honors and is now in the school of journalism and later would like to go into radio work.

MIKE FISHER, 28-year-old fullback from Chicago, has won two minor "W's" at Wisconsin, the first of which was as a freshman in 1942. He played on the Tilden Tech high school team which won the Chicago city championship in 1938. Besides this he captured the city's 175 pound wrestling title. In 1945 he was a member of the Gulfport Army Air Base football team.

JERRY FREI of Stoughton earned himself a regular starting guard position by his vicious play last year. He first played with Wisconsin in 1942 and then spent three years in the army air corps. He has a record of 67 missions as a P-38 photo-reconnaissance pilot in the Pacific theater.

BOB FREUND hopes some day soon to be a flourishing florist. If you think, however, that he is a softie, don't meet this 210 pound husky on the football field or the wrestling mat, he will soon show you different. Bob is making a big bid for a tackle assignment and Wrestling Coach George Martin is waiting for the end of the football season so that he can use the well-coordinated Milwaukee boy as his first string heavyweight.

WRAY GEORGE is a Madison lad who was all-city guard from East high school in 1943. He has played three consecutive years as a guard under the Wisconsin banner and although he is lacking in height (5 feet 7 inches), he makes up for it in aggressiveness. He will graduate from the School of Education and hopes to have a good coaching career. His biggest thrill was starting the Ohio State game in 1944.

EARL GIRARD broke into Wisconsin football history in 1944 as a freshman and amazed everyone with his passing and kicking achievements. He then went into the army and served in the European theater and was discharged this spring. While playing high school football with Marinette he was named to the Michigan all-state eleven. He is also a star in basketball, baseball, and tennis. This past summer he has been playing amateur baseball, being used in the outfield, and has broken up several games with his long ball hitting. "Jug" should be an important asset in the vital left half position.

ROBERT HANLEY comes from Cleveland, Ohio, and last played here in 1945 when he was a regular starting end. He is a sophomore weighing 185 pounds and standing 6 feet 1 inch.

CHARLES HALVORSON is a junior from Dodgeville. Last year he was an end on the junior varsity winning his numerals. Two of his years were spent in the navy and prior to that he was a three sport star at Dodgeville high school, winning the state class B mile run title in 1944, and earning two letters in basketball.

ELREDGE HINTZ is a 28-year-old giant from Mayville. Football fans of 1945 will remember him for the terrific block he made in the Minnesota game but Mayville fans remember him as a high school star of the first water in basketball, track, baseball, as well as football. His service record includes two and a

half years in England, France, and Germany, and his scholastic efforts are for a degree in physical education.

ARMOND HOEHN, until handicapped by a lame shoulder, played a lot of tackle for the 1946 Badgers. The Eau Claire youth earned his numerals as a freshman and then went into the service. While stationed in the Philippines, he played football during the Philippine Olympics.

FRANK KASINSKI comes from Sioux City, Iowa, where he played two years of high school football at East high, which won the Missouri Valley Conference title in 1940. Last year he won his numerals as a tackle with the Badger junior varsity. He is enrolled in the School of Commerce and is working for a C.P.A. rating.

JOSEPH KEENAN is from Chicago but his preparatory work was at Campion Academy in Prairie du Chien. Joe, one of the most genial lads on the squad, was here in 1943 and was chosen by his mates as captain and most valuable player while performing at center. This fall he has been shifted to tackle and should be a valuable addition there. Joe also played under Bernie Bierman, at Iowa Pre-Flight in 1942 and with the Fort Pierce Amphibians in 1944. He spent four years in the navy, the last of which was with Chinese guerillas behind Japanese lines.

JOSEPH KELLY is from La Crosse where he prepped at Aquinas high school. Used as a center last fall with the junior varsity, Joe was shifted to fullback in spring practice and did such a commendable job that he will probably be kept at this new position. During the war he served as an Air Force pilot with one and a half years spent in Italy.

PAUL KESSENICH is a pee-wee back from Madison West where he won all-city and all-conference honors. He played left half on the junior varsity last year. "Booter" is a Purple Heart wearer with service in China with the marines. Fishing and hunting are his favorite pastimes but on the serious side he dwells on being a good coach or successful business man.

TOM KITTELL, as a freshman, moved in and won a major "W" in 1944 although he weighed only 160 pounds at the rugged center position. He then went into the army and returned in time to make a bid for the pivot position. Tom hails from Waukegan, Ill., where he played high school football, basketball, and baseball. In his senior year he was voted the outstanding athlete. He also played on the Waukegan junior American Legion state baseball titlist.

HUBERT KLINKENBERG of Barron was a guard on the 1944 North Carolina Pre-Flight eleven and also performed with the Wisconsin junior varsity team of last year. He was captain of the Barron high school team in his senior year and earned three letters in the pigskin sport. His hobby is stamp collecting and his more serious studies are directed into the field of mechanical engineering.

DON KNAUFF was chosen on the All-State Illinois football team in 1943 while playing with Freeport high school. Last year as a freshman he won his major "W" with the Badgers, playing guard. His service record includes 21 months with the U.S.N.R.

KEN LAIRD comes from Fond du Lac where he won two football letters under Coach Mile Calvano. He also competes in boxing and baseball. He copped a Golden Gloves title in the former and played with the Melville Rhode Island P. T. Base in the latter. He also played football with Melville.

DICK LOEPFE graduated from Milwaukee East Division high school in 1939 and won his first major "W" in 1941. He was a consistent performer as the regular left tackle last year. The in-between years saw Dick with the navy—three and a half years all told. He is married to the former Hazel Ramthun and will become a coach upon completion of his studies this year.

EARL MAVES, better known as the "Stanley Steamer," was a fullback on the 1942 Badgers from where he moved over to Michigan as a marine trainee the next year. Back again as a Badger in '46, Earl was one of the best Cardinal offense backs, finishing the season with the best ground gaining average of 5.85 yards a play. In his senior year at Stanley high school, he returned a punt from the one yard line for a touchdown, the shortest punt return on record.

RALPH MEINHARDT earned his numerals as a tackle on the 1946 junior varsity eleven. He spent two years with the marines, 10 months of which were in the southwest Pacific. Prior to all of this he attended Milwaukee Boys Tech where he won two letters in the grid sport.

HENRY OLSHANSKI is one of the best skiers on the campus. His talents along this line are so good that he competed in the 1948 Olympic tryouts which were held at Seattle, Wash., last winter. He won a minor football "W" in 1942 and then went with the other Badgers to Michigan the following year. Hank competed in football, skiing, and hockey at Wausau high school where he was graduated in 1941. His marine record includes service in the South Pacific and the Orient.

EDWARD O'NEIL from Bayonne, N. J., joined the ranks of the benedicts this past spring. He won his numerals with the Wisconsin varsity last year at guard and with the undefeated, untied Bayonne high school eleven was picked All-New Jersey guard. During the war he was a pilot with the Army Air Force for two and a half years. Coaching is his desired career.

DAN ORLICH was at Wisconsin in 1945 and earned a major "W" as a halfback. He originally comes from East Chicago where he was a tri-sport figure at Catholic Central high school. Basketball and baseball are his other sports, competing as a guard in the former and as a shortstop in the latter. His outfit was state junior American Legion champs in 1944. This fall he has been shifted over to fullback.

HAROLD OTTERBACH of Menominee, Mich., is expected to be one of the top candidates for the right tackle spot this fall. Last year as a freshman he performed a creditable job to earn his major "W" and he did this behind the veteran Clarence Esser. The navy called him for twenty-two months. His high school record in Menominee shows he also was a center in basketball in which sport he won two letters. He also gained the Citizen-Scholarship award at Menominee in 1944. (Continued on page 22)

JOHN PINNOW, a product of Freeport high school, was a right halfback on the 1946 Badgers but has been shifted to quarterback. He is another one of the ex-marines on the squad with three years of service behind him. At Freeport he played fullback for three years and was a guard on the basketball team and was an all-conference selection in both sports.

BILL PRICE was one of the boys who moved off the 1946 all-star prep football team right into the varsity squad. He was awarded a minor "W" last year and earned three in football at Oshkosh high school. In addition to his football specialty, he added two letters in boxing and one in track. In 1946 he was awarded the American Legion medal.

TONY PUCCIO is a Madison boy who prepped both at Edgewood and Central. Last fall he performed with the junior varsity and earned himself a regular starting job at right half, and was awarded numerals. He played only football at Edgewood and then at Central he branched off into basketball and then in his final year he was awarded a letter in track.

JIM REGAN of Cicero, Ill., injured his knee before the first game last year and was out for the season. He first won a letter on the 1942 team and then went into the army where he served 30 months in the Burma and China theater. This spring he was an outfielder on the Cardinal nine but his baseball highlight was the time when he brought his Berwyn, Ill., Junior American Legion team to the National finals with a grand slam home run. In 1939 he was also made an all-state Illinois selection as halfback.

BOB RENNEBOHM of La Crosse was a marine trainee at Michigan in 1943 but was a reserve end on the Wisconsin team the year before that. Last year his work improved and he was a starter the last part of the season. At La Crosse Central he played three years of football and baseball, and he was an all-city selection in football and a member of the state championship Junior American Legion team in 1939.

KARL RUSTMAN played high school football at Oak Park under Pat Holmes for four years. All together he earned 11 prep letters, competing also in basketball, track and baseball. In his senior year he was placed on the All-Illinois first eleven. Last fall he was one of the best end prospects on the junior varsity until he broke his collar bone mid-way through the season.

ROBERT SHEA was a tackle on the 1945 team and then entered the army. He was another three sports star in high school at Waukegan, Ill. Although he played two brilliant years at tackle there, recognition came in basketball and baseball. As a member of the Suburban League co-champs in basketball he was named all-suburban guard as well as being chosen the most valuable. His Waukegan Junior American Legion nine went on to win the Illinois title.

TOM SONNENBERG played high school football and baseball at West Bend but now makes his home in Tomahawk. He showed promise as a guard on last year's junior varsity eleven and earned his numerals. For three years he was in the navy serving as an aerial navigator with the rank of ensign. He is a junior in mechanical engineering.

GORDON SURBER of Elgin, Ill., played guard on the 1942 freshman team and was awarded a minor "W" last fall. Before going into the navy where he spent three and a half years, Gordie was an Illinois all-state selection. He likes wrestling and track, specializing in the weights of the latter sport.

TED THOMAS of Hurley was a 10 letterman in high school. He played football for three, was a hurdler in track for four, and a guard in basketball for three. At the end of the 1942 and 1943 seasons he was named all-conference end. Ironwood is one of Hurley's most bitter rivals and Ted received one of his biggest thrills when he was on the eleven that beat Ironwood for the 1st time in 20 years. During the war, the Army Air Corps had a grip on him for 2½ years.

JAMES THOMPSON pitched a no-hit no-run game for his home town, McFarland, last summer in a Home Talent League contest. This will be his third year on the varsity squad, having won major awards in 1945 and 1946. While going to Madison East, he was awarded the William Schmitz Memorial Award as the most outstanding athlete. Big Jim, he is six feet four inches, was also a pitcher on the Big Nine baseball champions of 1946 and the team of last spring.

JAMES TOEPFFER is another Madison East athlete who was an all-city end selection for two years and all-state in 1946. Jim was named to the National Honor Society and he too received the William Schmitz award. He played three years of prep football, two of basketball, and one of track. His college competition is limited to that he met in spring football drills.

CALVIN VERNON is a well built Negro from Milwaukee and is a Lincoln graduate. During spring drills he showed some of his best form by scoring twice in the final intra-squad game with one of his touchdowns coming on an 80 yard punt return. Last fall he won his numerals on the junior varsity, and during the winter captured the 175 pound crown in the annual contenders' boxing tournament. He was in the navy for 31 months. Now he is buckling down to pre-law in preparation to be a successful lawyer.

BOB WEISKE is a junior from Baraboo. During the season of 1944 he was a center on the Badgers and after a trek with the navy came back to win his major "W" last year. He was a member of the Southern Ten football champs in 1943 and the track titlist of 1944. He carries a stiff scholastic load in the College of Engineering.

ROBERT WILSON, known by his nicknames of "Bob" and "Red," is one of the best all-around prospects to come out of Milwaukee. He played second only to the great Fred Negus at center last fall as a freshman and captained the South in the 1946 all-star game. This spring he moved right in and won the first string catcher's job on Coach "Dynie" Mansfield's varsity nine. As a member of Milwaukee Washington's state champion track team in 1946 he copped the state discus title.

CHARLES WINDLE of Chicago, Ill., never competed in athletics while he was going to St. George high school because of illness. However, he was a member of the 1942 Wisconsin freshman eleven. When the war came he joined the Air Corps and as a cadet at Santa Ana played on the championship basketball team where he broke an AAU scoring mark for one game with 33 points. In 1945 he was awarded football numerals.

JACK WINK, quarterback from Milwaukee, was a brilliant performer on the 1942 Wisconsin eleven. In 1943 he followed the marine road to Michigan. Playing with a heavy brace because of a bad knee, Jack still performed capably last year and was one of the smartest quarterbacks in the Western Conference. This is his final year in school and on graduation he hopes to land a good coaching job.

1947 CROSS COUNTRY PROSPECTS

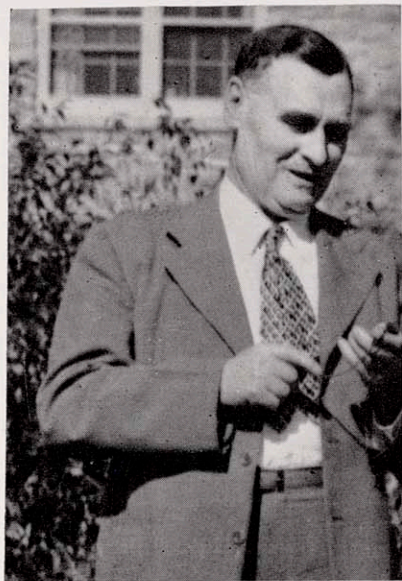

COACH TOM E. JONES

A FOURTH straight Western Conference cross country championship does not seem too unlikely an achievement for University of Wisconsin harriers this fall, if the prospects now reviewed by Coach Thomas E. Jones are any criterion.

The veteran Badger mentor, whose teams won outright crowns in 1944 and 1945, and shared Big Nine honors last season with Indiana, has a full varsity squad held over from the 1946 season. All regulars are back, along with some fine prospects up from the "green jersey" ranks.

Jones can count upon Don Gehrmann, Milwaukee, who led the Badgers to victories last season as a freshman, while other standbys will be Captain-Elect John Munson, Montpelier, Vt.; Jack Kammer, Madison; Carl Metzker, Milwaukee; Erv Leverenz, Wauwatosa (1946 captain), and Howard Smith, Geneva, Ill. (all major lettermen); Bob Smithyman, Pewaukee, and Wakelin McNeel, Madison (minor lettermen); Richard Beck, Madison; Ward Duel, Fond du Lac; Glenn Weeks, Madison (numeral winners). Newcomers are Robert Reiersen, Rio; Walter Deike, Freeport, Ill., and Bob Manske, Wisconsin Rapids.

All told, Jones expects 30 candidates for the varsity squad, with additional turnouts for the frosh group.

History of Wisconsin Cross Country

CRoss COUNTRY, as an organized intercollegiate sport at the University of Wisconsin, did not get official recognition until 1905 when the Western Intercollegiate meet was staged, with Chicago, Wisconsin, Nebraska, and Illinois as competing schools. However, there is evidence that a cross country club was organized at Wisconsin in 1900, although competition was limited to class meets.

The sport of cross country first started in England where distance running always had been popular. Remarkable records are noted at various distances, as great as 120 miles. J. Sauders, on Feb. 22, 1892, in New York, ran 120 miles in 22 hours, 47 minutes and 25 seconds while W. G. George, another great British runner, set a record of 51 minutes and 20 seconds for ten miles in 1884, a mark which stood until another Englishman, Alfred Shrub, raced the distance in 50:40.6.

Running, however, had been a great sport among the Mohawk and Seneca Indians in America. Louis Bennett, a 37-year-old Seneca Indian, better known as Deerfoot, visited England in 1863 and ran 12 miles in 62 minutes, 2½ seconds; and 10 miles in 51:26, competing against William Lang, the English champion.

The first organized cross country championship by the AAU dates back to 1890 while the first intercollegiate cross country meet was inaugurated in 1899 by the ICAAAA over a distance of 6½ miles. The meet has been held annually in the East ever since that date.

Wisconsin competed three years in the Western Intercollegiate, after which the meet was taken over

by the Western Conference and run as an open affair annually until 1926 when it was closed to outside schools.

Competing as a conference school, Wisconsin has won 14* meet titles, sharing another, and finished second 6 times since 1908. During the years of 1933-37 inclusive, the conference meets were not held but Wisconsin was second in the "unofficial" Big Ten meet in 1933, tying with Indiana for dual meet season honors in 1934 and 1936.

Wisconsin has won four state AAU championships (1936, 1937, 1940, and 1943) and three times won the Loyola, Chicago, invitational midwest meet (1937, 1938-1939).

* Iowa State won meet in 1911 and 1919 but Wisconsin, as first Big Ten school in ratings, claims conference title.

WINNERS OF BILL GOLDIE TRAVELING TROPHY

(Bill Goldie, who ran on the 1912, 1913, and 1914 Wisconsin teams, offered a traveling trophy to be awarded to the best eligible Wisconsin runner each season).

| | |
|-----------------------|------------------------|
| 1925—Vic Chapman | 1936—Charles Fenske |
| 1926—Vic Chapman | 1937—Charles Fenske |
| 1927—John Zola | 1938—Walter Mehl |
| 1928—Darvey Nixon | 1939—Walter Mehl |
| 1929—John Follows | 1940—Howard Knox |
| 1930—Harry Cortright | 1941—William Lohr |
| 1931—Lawrence Kirk | 1942—Knight Webster |
| 1932—James Schwalbach | 1943—Clarence Vicklund |
| 1933—James Schwalbach | 1944—William Lawson |
| 1934—Jerry Morhusen | 1945—Knight Webster |
| 1935—Charles Fenske | 1946—Don Gehrmann |

Wisconsin Composite Cross Country Record

(CONFERENCE MEETS NOT INCLUDED)

| Year | Won | Lost | Captain | Coach |
|--------|---------------|------|---------------------|-----------------------------|
| 1905 | No dual meets | | C. S. Nean | ? |
| 1906 | No dual meets | | W. H. Cooper | ? |
| 1907 | No dual meets | | W. M. Bertles | ? |
| 1908 | No dual meets | | H. W. Drew | ? |
| 1909 | No dual meets | | Wm. T. Hover | ? |
| 1910 | No dual meets | | E. J. Dohmen | Charles Wilson |
| 1911 | No dual meets | | W. A. Dieter | Charles Wilson |
| 1912 | No dual meets | | Irving White | Clarence Cleveland |
| 1913 | 1 | 0 | George Bresnahan | Thomas E. Jones |
| 1914 | 0 | 1 | W. Goldie | T. E. Jones |
| 1915 | 1 | 0 | H. B. Merrill | T. E. Jones and Fred G. Lee |
| 1916 | 1 | 0 | Archie A. Schardt | Irving White |
| 1917 | 1 | 0 | D. Golden | T. E. Jones |
| 1918 | 2 | 0 | B. W. Elsom | George T. Bresnahan |
| 1919 | 1 | 1 | Allen Burr | George T. Bresnahan |
| 1920 | 2 | 0 | Wellington Brothers | George T. Bresnahan |
| 1921 | 2 | 0 | Mark Wall | Mead Burke |
| 1922 | 2 | 1 | Wayne Ramsay | Mead Burke |
| 1923 | 2 | 1 | George Finkle | Mead Burke |
| 1924 | 4 | 0 | George Piper | Mead Burke |
| 1925 | 3 | 0 | Ray Kubly | Mead Burke |
| 1926 | 3 | 0 | George A. Schutt | Thomas E. Jones |
| 1927 | 2 | 0 | Johnny Zola | Thomas E. Jones |
| 1928 | 3 | 2 | William Burgess | Thomas E. Jones |
| 1929 | 4 | 0 | Delmar Fink | Thomas E. Jones |
| 1930 | 5 | 0 | John Goldsworthy | Thomas E. Jones |
| 1931 | 5 | 0 | Kenneth Bertrand | Thomas E. Jones |
| 1932 | 2 | 0 | George Wright | Thomas E. Jones |
| 1933 | 4 | 1 | James Schwalbach | Thomas E. Jones |
| 1934 | 5 | 0 | Hank Lashway | Thomas E. Jones |
| 1935 | 4 | 2 | Karl Kleinschmidt | Thomas E. Jones |
| 1936 | 5 | 0 | Charles Fenske | Thomas E. Jones |
| 1937 | 4 | 0 | Charles Fenske | Thomas E. Jones |
| 1938 | 4 | 0 | John Senft | Thomas E. Jones |
| 1939 | 4 | 0 | Walter Mehl | Thomas E. Jones |
| 1940 | 2 | 2 | Howie Knox | Thomas E. Jones |
| 1941 | 2 | 3 | Byron Zolin | Thomas E. Jones |
| 1942 | 4 | 2 | Jerome Bauer | Thomas E. Jones |
| 1943 | 3 | 2 | Verlin Baumgarth | Thomas E. Jones |
| 1944 | 4 | 1 | Knight Webster | Thomas E. Jones |
| 1945 | 6 | 0 | Ray Zobel* | Thomas E. Jones |
| 1946 | 4 | 2 | Erv Leverenz | Thomas E. Jones |
| Totals | 101 | 21 | | |

*Acting captain

Scores Season by Season

(CONFERENCE MEETS NOT INCLUDED)

| | | | | | |
|---|--|---|------------------------------------|--|------------------------------------|
| Wisconsin 21 | 1913 SCORES Minnesota 34 | Wisconsin 28 | 1922 SCORES Michigan 27 | Wisconsin 24 | 1928 SCORES Minnesota 31 |
| Wisconsin lost to Minnesota (no score given) | 1914 SCORES Minnesota (no score) | Wisconsin 16 | Minnesota 39 | Wisconsin 26 | Notre Dame 30 |
| Wisconsin 26 | 1915 SCORES Minnesota 29 | Wisconsin 15 | Chicago 40 | Wisconsin 30, | Indiana 27, Northwestern 95 |
| Wisconsin defeated Minnesota (no score given) | 1916 SCORES Minnesota (no score) | Wisconsin 23 | 1923 SCORES Michigan 32 | Wisconsin 30 | Iowa 27 |
| Wisconsin 15 | 1917 SCORES Minnesota 40 | Wisconsin 24 | Chicago 31 | Wisconsin 20 | Michigan 35 |
| Wisconsin 23 | 1918 SCORES Chicago 32 | Wisconsin 36 | Michigan 21 | Wisconsin 25, | Minnesota 49, Chicago 63 |
| Wisconsin 24, Minnesota 35, Iowa State 64 | 1919 SCORES Chicago 64 | Wisconsin 20 | 1924 SCORES Marquette 35 | Wisconsin won quadrangular meet: Notre Dame 2nd; Illinois-3rd; Northwestern 4th. | |
| Wisconsin 19 | 1920 SCORES Minnesota 36 | Wisconsin 17 | Minnesota 28 | Wisconsin 15 | Iowa 49 |
| Wisconsin 33 | 1921 SCORES Iowa State 22 | Wisconsin 23 | Michigan 32 | Wisconsin 23 | Minnesota 42 |
| Wisconsin 19 | 1922 SCORES Chicago 44 | Wisconsin 20 | Chicago 35 | Wisconsin 15 | Northwestern 54 |
| Wisconsin 26 | 1923 SCORES Minnesota 29 | Wisconsin 22 | 1925 SCORES Michigan 23 | Wisconsin 15 | 1930 SCORES Chicago 54 |
| Wisconsin 27 | 1924 SCORES Minnesota 28 | Wisconsin 24 | Minnesota 36 | Wisconsin 24 | Pennsylvania 34 |
| Wisconsin 15 | 1925 SCORES Chicago 40 | Wisconsin 25 | Iowa 30 | Wisconsin won quadrangular meet: Illinois 2nd; Notre Dame 3rd; Northwestern 4th. | |
| | | Wisconsin 15, Indiana 57, Northwestern 67, Chicago 71 | 1926 SCORES Kansas 32 | Wisconsin 18 | Minnesota 40 |
| | | Wisconsin 15 | Minnesota 40 | Wisconsin 21 | Michigan 34 |
| | | Wisconsin 25 | Iowa 38 | | |
| | | Wisconsin 23 | Kansas 32 | | |

| | | | | | | | | | | |
|----------------------------|-------------------------|------------------|--|----------------------------|--------------------|------------------|--------------------|--------------------|-------------|-------------|
| 1931 SCORES | | | | Wisconsin 15 | Illinois | 48 | Wisconsin 20 | Milwaukee YMCA | 45 | |
| Wisconsin 15 | Milwaukee YMCA | 70 | | Wisconsin 26 | Iowa | 30 | Wisconsin 39 | Purdue | 17 | |
| Wisconsin 27 | Notre Dame 36, | Illinois 51, | | 1937 SCORES | | | | Wisconsin 21 | Iowa | 34 |
| | Northwestern 63 | | | Wisconsin 15 | Milwaukee YMCA | 45 | Wisconsin 37, | Iowa Seahawks 29, | Iowa 57 | |
| Wisconsin 24 | Pennsylvania | 37 | | Wisconsin 17 | Illinois | 44 | | | | |
| Wisconsin 19 | Minnesota | 40 | | Wisconsin 15 | Beloit College | 45 | 1943 SCORES | | | |
| Wisconsin 19 | Michigan | 36 | | Wisconsin 19 | Purdue | 38 | Wisconsin 20 | Lawrence College | 39 | |
| 1932 SCORES | | | | Wisconsin 15 | Milwaukee YMCA | 45 | Wisconsin 24 | Navy Pier Team | 31 | |
| Wisconsin 18 | Milwaukee YMCA | 52 | | Wisconsin 15 | Wheaton | 40 | Wisconsin 47 | Purdue | 16 | |
| Wisconsin 24 $\frac{3}{4}$ | Alumni | 31 $\frac{1}{4}$ | | Wisconsin 24 | Purdue | 45 | Wisconsin 33 | Notre Dame | 23 | |
| 1933 SCORES | | | | Wisconsin 20 $\frac{1}{2}$ | Ohio State | 36 $\frac{1}{2}$ | Wisconsin 25 | Lawrence | 31 | |
| Wisconsin 15 | Milwaukee YMCA | 40 | | 1939 SCORES | | | | Wisconsin 24 | Notre Dame | 31 |
| Wisconsin 33 | Illinois | 24 | | Wisconsin 15 | Milwaukee YMCA | 40 | Wisconsin 32, | Great Lakes 30, | Truax | |
| Wisconsin 19 | Purdue | 44 | | Wisconsin 22 | Indiana | 33 | Field 77 | | | |
| Wisconsin 23 | Iowa | 37 | | Wisconsin 23 | Purdue | 36 | Wisconsin 18, | Illinois 48, | Purdue 54 | |
| Wisconsin 20 | Northwestern | 39 | | Wisconsin 22 | Ohio State | 33 | Wisconsin 31, | Truax Field 51, | Milwaukee | |
| 1934 SCORES | | | | Wisconsin 33, | Milwaukee YMCA 44, | Frosh 60 | Teachers 61, | Milwaukee C. C. 83 | | |
| Wisconsin 25, | Milwaukee Teachers YMCA | 78 | | Wisconsin 37 | Drake | 21 | Wisconsin 18 | Truax Field | 39 | |
| Wisconsin 18 | Purdue | 37 | | Wisconsin 32 | Purdue | 25 | 1945 SCORES | | | |
| Wisconsin 15 | LaCrosse Teach'rs | 49 | | Wisconsin 12 | Minnesota | 24 | Wisconsin 25 | Purdue | 32 | |
| Wisconsin 17 | Iowa | 40 | | 1941 SCORES | | | | Wisconsin 25 | Wheaton | 38 |
| Wisconsin 22 | Illinois | 37 | | Wisconsin 24 | Milwaukee YMCA | 62 | Wisconsin 22 | Minnesota | 33 | |
| 1935 SCORES | | | | Wisconsin 21 | Minnesota | 15 | Wisconsin 19 | Illinois | 36 | |
| Wisconsin 37 | Illinois | 18 | | Wisconsin 22 | Iowa | 38 | 1946 SCORES | | | |
| Wisconsin 19 | Chicago | 41 | | Wisconsin 41 | Purdue | 18 | Wisconsin 15 | Milwaukee YMCA | 45 | |
| Wisconsin 25 | Iowa | 31 | | Wisconsin 37 | Ohio State | 21 | Wisconsin 31 | Notre Dame | 24 | |
| Wisconsin 24 | Purdue | 31 | | 1942 SCORES | | | | Wisconsin 38, | Indiana 36, | Illinois 50 |
| Wisconsin 30 | Northwestern | 26 | | Wisconsin 17 | Chicago | 41 | Wisconsin 18 | Minnesota | 41 | |
| Wisconsin 15 | Milwaukee YMCA | 53 | | Wisconsin 31 | Ohio State | 24 | Wisconsin 25 | Purdue | 30 | |
| 1936 SCORES | | | | Wisconsin 27, | Michigan State 43, | Iowa U. 71, | Marquette 87 | | | |
| Wisconsin 15 | Milwaukee YMCA | 40 | | | | | | | | |
| Wisconsin 21 | Purdue | 36 | | | | | | | | |

Conference Meet Compilation

(5 Miles until 1931 when changed to 4 Miles)

| Year | Team Champion and Points | Wisconsin's Ranking and Points | Individual Champions | Time |
|---|--------------------------|--------------------------------|---------------------------|---------|
| WESTERN INTERCOLLEGIATE | | | | |
| 1905 | Chicago (49) | 3rd — 54 | James Lightbody (Chi.) | 25:17 |
| 1906 | Nebraska (26) | 2nd — 45 | Hawaens (Nebr.) | 26:05 |
| 1907 | Nebraska (28) | 2nd — 35 | Berttes (Wis.) | ? |
| WESTERN CONFERENCE (Open to all entries until 1926) | | | | |
| 1908 | *Nebraska (41) | 3rd — 59 | Comstock (Chi.) | 28:12 |
| 1909 | Minnesota (40) | 5th — 103 | H. B. Watson (Pur.) | ? |
| 1910 | WISCONSIN | First — 33 | Irvin Dohmen (Wis.) | 26:10 |
| 1911 | *Iowa State (32) | 2nd — 53 | Clarence Cleveland (Wis.) | 29:39 |
| 1912 | WISCONSIN | First — 61 | Irvin White (Wis.) | 27:29 |
| 1913 | WISCONSIN | First — 72 | F. Watson (Minn.) | 26:44.2 |
| 1914 | Minnesota (45) | 5th — 124 | F. Watson (Minn.) | 26:25 |
| 1915 | WISCONSIN | First — 38 | F. Watson (Minn.) | 26:14 |
| 1916 | Purdue (56) | Did not compete | Tenney (Chi.) | 26:25 |
| **1917 | *Iowa State (45) | 3rd — 61 | George Otis (Chi.) | 26:48.4 |
| **1918 | WISCONSIN | First — 24 | B. Elsom (Wis.) | 27:13.6 |
| 1919 | *Iowa State (38) | 2nd — 78 | George Otis (Chi.) | 27:04.2 |
| 1920 | *Iowa State (32) | 5th — 122 | C. C. Farnas (Pur.) | 25:30.4 |
| 1921 | Illinois (46) | 3rd — 114 | G. H. Finkle (Wis.) | 29:12 |
| 1922 | Michigan (41) | 2nd — 51 | E. R. Isbell (Mich.) | 28:33.2 |
| 1923 | Ohio State (55) | 3rd — 93 | H. R. Phelps (Iowa) | ? |
| 1924 | WISCONSIN | First — 26 | H. R. Phelps (Iowa) | 25:59.7 |
| 1925 | WISCONSIN | First — 39 | Vic Chapman (Wis.) | 26:12 |
| 1926 | WISCONSIN | First — 51 | Hunn and Spears (Iowa) | 26:27.8 |
| 1927 | WISCONSIN | First — 51 | John C. Zola (Wis.) | 24:57 |
| 1928 | Indiana (72) | 4th — 111 | Martin (Pur.) | 26:42 |
| 1929 | Indiana (36) | 2nd — 57 | Martin (Pur.) | 26:25 |
| 1930 | Indiana (51) | 2nd — 64 | Lease (Ind.) | 26:27 |
| 1931 | Indiana (38) | 2nd — 63 | Brocksmith (Ind.) | 21:59.7 |
| 1932 | Indiana (42) | 5th — 112 | Woolsey (Ill.) | 21:00.3 |

| | | | | |
|--------|-------------------|-------------------------|----------------------|-----------|
| **1933 | Indiana (21) | 2nd — 45 | Hornbostel (Ind.) | **15:23.5 |
| **1934 | WISCONSIN—INDIANA | Tie for 1st — Dual meet | standing | |
| **1935 | ? | 3rd — Dual meet | standings | |
| **1936 | WISCONSIN—INDIANA | Tie for 1st — Dual meet | standings | |
| **1937 | ? | 2nd — Dual meet | standings | |
| 1938 | Indiana (30) | 2nd — 49 | Mel Trutt (Ind.) | 20:11.8 |
| 1939 | WISCONSIN | First — 28 | Walter Mehl (Wis.) | 20:34.7 |
| 1940 | Indiana (31) | 4th — 99 | Tollever (Ind.) | 22:25.5 |
| 1941 | Purdue (33) | 5th — 90 | Fred Wilt (Ind.) | 20:01.5 |
| 1942 | Indiana (34) | 5th — 109 | E. Mitchell (Ind.) | 21:09.2 |
| 1943 | Purdue (26) | 5th — 89 | Ericsson (Pur.) | 21:53.6 |
| 1944 | WISCONSIN | First — 38 | Bill Lawson (Wis.) | 21:16 |
| 1945 | WISCONSIN | First — 43 | John Twomey (Ill.) | 21:28.9 |
| 1946 | WISCONSIN—INDIANA | Tie for 1st — 48 | Earl Mitchell (Ind.) | 21:10.8 |

*Non-conference school

**No official meets held these years

***3-mile course

NATIONAL COLLEGIATE A. A. MEETS (Four Mile Course)

| Year | Team Champion and Points | Wisconsin's Ranking and Points | Individual Champions | Time |
|------|-----------------------------|--------------------------------|-------------------------------|-----------|
| 1938 | Indiana (51) | Did not compete | Greg Rice (Notre Dame) | *20:12.9 |
| 1939 | Michigan State (54) | 2nd — 57 | Walter Mehl (Wis.) | 20:30.9 |
| 1940 | Indiana (65) | Did not enter full team | Gil Dodds (Ashland) | 20:30.2 |
| 1941 | Rhode Island State (83) | Did not enter full team | Fred Wilt (Ind.) | 20:32.1 |
| 1942 | Indiana and Penn State (57) | Did not compete | Oliver Hunter (N. D.) | 20:18.0 |
| 1943 | No meet | | | |
| 1944 | Drake (25) | Did not compete | Fred Feiler (Drake) | 21:04.2 |
| 1945 | Drake (50) | 3rd — 84 | Fred Feiler (Drake) | 21:14.2 |
| 1946 | Drake (42) | 5th — 161 | Quentin Brelsford (Ohio Wes.) | **20:22.9 |

*Best NCAA 4 mile mark

**Present course record

WISCONSIN A.A.U. MEETS (5,000 meters or 3 miles—188 yards)

| | | | | |
|------|-----------|------------|-----------------------|--------|
| 1936 | WISCONSIN | First — 21 | Charles Fenske (Wis.) | *16:19 |
| 1937 | WISCONSIN | First — 21 | Charles Fenske (Wis.) | 16:40 |
| 1940 | WISCONSIN | First — 25 | Walter Phehl (Grad.) | ? |
| 1943 | WISCONSIN | First — 30 | Knigh Webster (Wis.) | 18:30 |

*Record

MIDWEST CHAMPIONS (Loyola Invitational) (At Chicago—3 $\frac{3}{8}$ miles)

| | | | | |
|------|-----------|------------|-----------------------|---------|
| 1937 | WISCONSIN | First — 33 | Charles Fenske (Wis.) | 18:11.1 |
| 1938 | WISCONSIN | First — 37 | Greg Rice (N. D.) | 17:44 |
| 1939 | WISCONSIN | First — 27 | Walter Mehl (Wis.) | *17:43 |

*Record

CENTRAL COLLEGIATES (4 mile course)

| | | | | |
|-------|--------------|----------|--------------------|---------|
| *1937 | Indiana (27) | 3rd — 82 | James Smith (Ind.) | 20:15.7 |
|-------|--------------|----------|--------------------|---------|

*12th annual meet at Michigan State



WISCONSIN

Athletic Record for 1946-47

School Year

FOOTBALL

SWIMMING

OUTDOOR TRACK

CROSS COUNTRY

WRESTLING

GOLF

BASKETBALL

FENCING

BASEBALL

BOXING

INDOOR TRACK

TENNIS

CREW

TABLE OF CONTENTS FOR SECOND SECTION

Page 28—Wisconsin's 1947 Football Season Record.
Page 29—Wisconsin's Football Statistics for All Games.
Page 30—Wisconsin Football Letters and Awards for 1946.
Page 31—Junior Varsity Football Squad Record, and Coaches.
Page 32—Wisconsin 1946 Cross Country Record.
Page 33—Wisconsin 1946-47 Basketball Record.
Page 34—Statistics for Entire Basketball Season.
Page 35—Honors Won by Wisconsin Basketball Players.
Page 36—Basketball Letters and Awards; Scoring Records.
Page 37—Action Picture from Wisconsin-Iowa Basketball Game.
Page 38—Junior Varsity Basketball Record for 1946-47.
Page 39—Wisconsin 1947 Boxing Record.

Page 40—Individual Badger Boxing Records.
Page 42—Wisconsin 1947 Wrestling Record.
Page 43—Wisconsin 1947 Fencing Record.
Page 44—Wisconsin 1947 Swimming Record.
Page 45—Wisconsin 1947 Indoor Track Record.
Page 47—Wisconsin 1947 Outdoor Track Record.
Page 50—Wisconsin 1947 Tennis Record.
Page 51—Wisconsin 1947 Golf Record.
Page 52—Wisconsin 1947 Baseball Record.
Page 54—Wisconsin Junior Varsity 1947 Baseball Record.
Page 56—Wisconsin 1947 Crew Record.
Page 59—Wisconsin 1946-47 "W" Club Membership on Campus.
Page 60-63—Aerial photograph of Wisconsin Campus and men.
Page 64—Other Personnel in Wisconsin Athletic Department.



VARSITY SQUAD: First row, left to right—Manager Glen Stenman, John Gallagher, Jack Wink, Fred Negus, Captain Clarence Esser, Ralph Davis, Frank Granitz, George Fuchs, Ashley Anderson, Manager Gene Fischer. Second row—Coach Harry Stuhldreher, Armond Hoehn, Earl Maves, Robert Rennebohm, T. A. Cox, Elredge Hintz, Robert Wilson, Don Kindt, Assistant Coach George Fox. Third row—Assistant Coach Guy Sundt, Trainer Walter Bakke, Lisle Blackburn, Ken Currier, Jerry Frei, Frank Lopp, Richard Loepfe, Robert Freund, Ben Bendrick, Gene Evans, Assistant Coach Russ Rippe. Fourth row—Tom Bennett, Harold Otterbach, Stuart Locklin, Dale Bowers, James Thompson, John Pinnow, Donald Knauff, Wally Dreyer, Clarence Self, Wray George. Not in picture—Don Lee and Stan Heath.

WISCONSIN'S 1946 FOOTBALL SEASON

1946 Season Scores

| | | | |
|----------------|---------------|--------------|----|
| Sept. 21, 1946 | Wisconsin 34 | Marquette | 0 |
| Sept. 28, 1946 | *Wisconsin 28 | California | 7 |
| Oct. 5, 1946 | *Wisconsin 0 | Northwestern | 28 |
| Oct. 12, 1946 | Wisconsin 20 | Ohio State | 7 |
| Oct. 19, 1946 | *Wisconsin 21 | Illinois | 27 |
| Oct. 26, 1946 | Open Date | | |
| Nov. 2, 1946 | *Wisconsin 24 | Purdue | 20 |
| Nov. 9, 1946 | Wisconsin 7 | Iowa | 21 |
| Nov. 16, 1946 | *Wisconsin 6 | Michigan | 28 |
| Nov. 23, 1946 | Wisconsin 0 | Minnesota | 6 |

* Games away. Totals 140 144

Final Western Conference Football Standings, 1946

(Conference Games Only)

| | W | L | T | Pct. | Pts. | O.Pts. | Off Rank* | Def. Rank** |
|--------------|---|---|------|------|------|--------|-----------|-------------|
| Illinois | 6 | 1 | 0 | .857 | 133 | 53 | 5 | 4 |
| Michigan | 5 | 1 | 1(x) | .785 | 165 | 46 | 1 | 1 |
| Indiana | 4 | 2 | 0 | .687 | 76 | 67 | 2 | 3 |
| Iowa | 3 | 3 | 0 | .500 | 63 | 44 | 6 | 2 |
| Minnesota | 3 | 4 | 0 | .429 | 51 | 103 | 8 | 5 |
| Northwestern | 2 | 3 | 1(x) | .416 | 89 | 87 | 4 | 6 |
| Ohio State | 2 | 3 | 1(x) | .416 | 112 | 144 | 3 | 7 |
| Wisconsin | 2 | 5 | 0 | .286 | 78 | 137 | 9 | 8 |
| Purdue | 0 | 5 | 1 | .083 | 68 | 144 | 7 | 9 |

*—Net yards gained, rushing and passing. **—Opponents' net gain. (x)—By Conference agreement ties are counted as a half-game won and a half-game lost in computing percentage standings.

1946 Western Conference Scoring Leaders

| | TD | PAT | PTS. |
|---------------------|----|-----|------|
| Schwall, N.U. | 5 | 10 | 40 |
| Whisler, O.S.U. | 6 | 0 | 36 |
| Moss, Ill. | 5 | 0 | 30 |
| Pihos, Ind. | 5 | 0 | 30 |
| Mann, Mich. | 5 | 0 | 30 |
| Brieske, Mich. | 0 | 22 | 25* |
| Filiott, Mich. | 4 | 0 | 24 |
| Murakowski, N.U. | 4 | 0 | 24 |
| Cody, Purdue | 3 | 1 | 19 |
| Chappuis, Mich. | 3 | 0 | 18 |
| Bye, Minn. | 3 | 0 | 18 |
| Aschenbrenner, N.U. | 3 | 0 | 18 |
| Brugge, O.S.U. | 3 | 0 | 18 |
| Sullivan, Iowa | 1 | 6 | 15* |
| Stram, Purdue | 1 | 7 | 13 |
| BENDRICK, WIS. | 2 | 0 | 12 |
| DREYER, WIS. | 2 | 0 | 12 |
| KINDT, WIS. | 2 | 0 | 12 |

* Also includes a field goal.

Summary of Team Statistics

(Unless otherwise indicated, figures are averages per game)

| | Ill. | Mich. | Ind. | Iowa | Minn. | N.U. | Ohio | Wis. | Pur. |
|--------------------------|-------|-------|-------|-------|-------|-------|-------|-------|-------|
| Games | 7 | 7 | 6 | 6 | 7 | 6 | 6 | 7 | 6 |
| Points | 19.0 | 23.6 | 12.7 | 10.5 | 7.3 | 14.8 | 18.7 | 11.1 | 11.3 |
| Opp. Points | 8.3 | 6.6 | 11.2 | 7.3 | 15.4 | 14.5 | 24.0 | 19.7 | 24.0 |
| First Downs | 10.9 | 14.9 | 15.5 | 10.7 | 9.3 | 11.7 | 12.3 | 9.4 | 12.3 |
| Opp. First Downs | 11.7 | 10.4 | 6.8 | 10.8 | 12.9 | 13.1 | 11.3 | 13.3 | 15.7 |
| Yards Gained Rushing | 185.4 | 195.4 | 153.7 | 196.3 | 172.0 | 205.5 | 194.7 | 131.7 | 108.5 |
| Yards Gained Passing | 48.1 | 145.5 | 140.3 | 35.8 | 51.1 | 77.1 | 90.0 | 66.4 | 119.1 |
| Total Net Gain | 233.5 | 340.9 | 294.0 | 232.1 | 223.1 | 282.6 | 284.7 | 198.1 | 227.6 |
| Opponents' Yards Rushing | 149.3 | 117.0 | 146.0 | 133.0 | 185.7 | 190.5 | 184.5 | 205.9 | 236.0 |
| Opponents' Yards Passing | 75.3 | 71.3 | 57.7 | 69.3 | 92.0 | 106.1 | 123.8 | 105.7 | 81.9 |
| Opponents' Net Gain | 224.6 | 188.3 | 203.7 | 202.3 | 277.7 | 297.2 | 308.3 | 311.6 | 317.8 |
| Number of Rushes | 45.9 | 48.0 | 45.9 | 49.7 | 48.9 | 43.2 | 50.8 | 42.6 | 37.7 |
| Gain Per Rush | 4.0 | 4.1 | 3.35 | 3.9 | 3.5 | 4.8 | 3.8 | 3.4 | 2.9 |
| Passes Attempted | 10.1 | 16.3 | 21.3 | 8.5 | 11.3 | 13.5 | 14.3 | 12.9 | 21.2 |
| Passes Completed | 3.1 | 8.0 | 10.7 | 4.0 | 4.1 | 4.3 | 4.8 | 3.7 | 9.7 |
| Passes Had Intercepted | .4 | 2.6 | 1.3 | 1.3 | 2.0 | 1.7 | 2.0 | 2.3 | 2.5 |
| Pct. Pass Completions | .309 | .491 | .500 | .471 | .363 | .353 | .337 | .289 | .457 |
| Pct. Opp. Passes Compl. | .374 | .305 | .317 | .438 | .366 | .473 | .461 | .450 | .475 |
| Passes Intercepted By | 1.9 | 2.6 | 2.5 | 2.1 | 1.4 | 2.8 | 1.8 | 1.6 | 1.0 |
| Interception Returns | 25.1 | 42.3 | 20.8 | 19.7 | 8.8 | 34.5 | 27.2 | 20.0 | 8.9 |
| Punts, Average | 36.3 | 34.3 | 33.3 | 31.6 | 36.4 | 35.4 | 34.6 | 39.3 | 34.6 |
| Punt Returns, Average | 12.9 | 12.2 | 7.0 | 10.8 | 8.9 | 12.4 | 10.0 | 7.8 | 9.3 |
| Kickoff Returns, Average | 23.5 | 19.6 | 16.5 | 19.0 | 15.3 | 17.6 | 16.4 | 22.7 | 19.2 |
| Fumbles | 2.1 | 3.6 | 5.5 | 2.1 | 2.4 | 2.5 | 3.5 | 2.6 | 4.3 |
| Ball Lost, Fumbles | 1.3 | 1.1 | 3.3 | 1.3 | .7 | 1.7 | 2.2 | 1.1 | 1.7 |
| Opp. Fumbles Recovered | .7 | 1.7 | 1.3 | 1.5 | 2.7 | 2.0 | 1.5 | 1.3 | 1.2 |
| Number of Penalties | 4.1 | 3.6 | 2.0 | 4.8 | 4.3 | 4.7 | 4.3 | 5.3 | 3.5 |
| Yards Lost, Penalties | 30.0 | 32.0 | 17.7 | 31.9 | 40.0 | 38.3 | 36.7 | 36.0 | 19.2 |

Wisconsin Football Statistics For All Games

(Season of 1946)

| | Wisconsin | Opponents | | | |
|--------------------------|-----------|-----------|--|---|------------|
| Total first downs | 97 | 106 | Heath, qb | 3 | -13 -4.33 |
| By rushing | 70 | 67 | Wink, qb | 2 | -12 -6.00 |
| By passing | 20 | 33 | Wilson, c* | 1 | -14 -14.00 |
| By penalty | 7 | 6 | *Charged with loss on bad pass and recovered fumble by Northwestern. | | |
| Total net yardage gained | 2278 | 2364 | | | |
| By rushing | 1618 | 1468 | | | |
| By passing | 660 | 896 | | | |
| Passes attempted by | 118 | 131 | | | |
| Passes completed by | 35 | 56 | | | |

Individual Rushing Statistics

| | Att. | Yds. | Ave. |
|----------------|------|------|-------|
| Cox, fb | 3 | 42 | 14.00 |
| Maves, fb | 92 | 538 | 5.85 |
| Bendrick, fb | 62 | 305 | 4.94 |
| Kindt, rh | 58 | 231 | 3.98 |
| Granitz, lh | 29 | 108 | 3.72 |
| Pinnow, rh | 16 | 58 | 3.63 |
| Evans, lh | 22 | 78 | 3.55 |
| Dreyer, lh | 78 | 238 | 3.05 |
| Kissling, fb | 2 | 6 | 3.00 |
| Self, rh | 10 | 26 | 2.60 |
| Eennie, rh | 1 | 2 | 2.00 |
| Blackbourn, lh | 27 | 48 | 1.77 |
| Liljequist, rh | 2 | 0 | 0.00 |
| Fuchs, qb | 2 | -1 | -50 |

Individual Scoring Statistics

| | TD | PAT | Pts. |
|----------------|----|-----|------|
| Bendrick, fb | 5 | 0 | 30 |
| Kindt, rh | 3 | 0 | 18 |
| Dreyer, lh | 3 | 0 | 18 |
| Maves, fb | 3 | 0 | 18 |
| Blackbourn, lh | 0 | 15 | 15 |
| Bowers, e | 2 | 0 | 12 |
| Evans, lh | 2 | 0 | 12 |
| Self, rh | 1 | 0 | 6 |
| Bennett, e | 1 | 0 | 6 |
| Wink, qb | 1 | 0 | 6 |
| Granitz, lh | 1 | 0 | 6 |

Individual Punting Statistics

| | Att. | Yds. | Ave. |
|----------------|------|------|-------|
| Evans, lh | 3 | 127 | 42.33 |
| Cox, fb*** | 46 | 1825 | 39.67 |
| Bennett, e | 13 | 510 | 39.23 |
| Blackbourn, lh | 2 | 33 | 16.50 |

***One kick was blocked

Individual Passing Statistics

| Passer | Attempts | Completions | Pct. | Yardage Gained | Average on Completions |
|-----------------|----------|-------------|-------|----------------|------------------------|
| Engle, qb | 1 | 1** | 1.000 | 38 | 38.00 |
| Dreyer, lh | 16 | 7 | .438 | 72 | 10.29 |
| Blackbourn, lh | 25 | 10** | .400 | 175 | 17.50 |
| Evans, lh | 10 | 4 | .400 | 68 | 17.00 |
| Fuchs, qb | 6 | 2 | .333 | 52 | 26.00 |
| Heath, qb | 35 | 7** | .200 | 150 | 21.43 |
| Wink, qb | 21 | 4** | .191 | 107 | 26.75 |
| Granitz, lh | 3 | 0 | .000 | 0 | 0.00 |
| Kindt, rh | 1 | 0 | .000 | 0 | 0.00 |
| A. Anderson, qb | 1 | 0 | .000 | 0 | 0.00 |

**Includes touchdown pass

1946 Starting Regulars

- L.E. Tom Bennett
- L.T. Dick Loepfe
- L.G. Jerry Frei
- C. Fred Negus
- R.G. John Gallagher
- R.T. Clary Esser
- R.E. Stuart Locklin
- Q.B. Jack Wink or George Fuchs
- L.H. Wally Dreyer or Lisle Blackbourn
- R.H. Don Kindt
- F.B. Earl Maves or Ben Bendrick

← **FRED NEGUS**
1946 Most Valuable Player

CLARENCE ESSER →
Honorary Captain for 1946

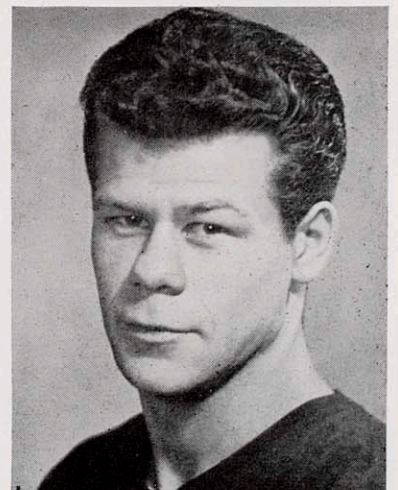
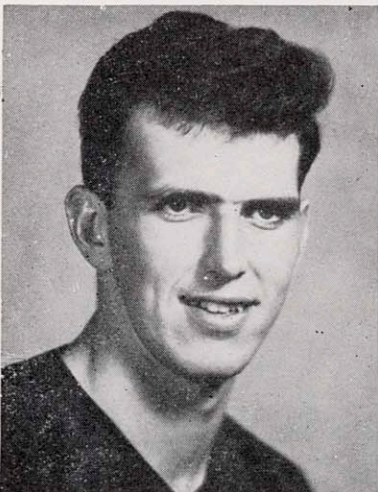

1946 FOOTBALL LETTERS AND AWARDS

MAJOR "W"

Ashley G. Anderson, Milwaukee; Thomas G. Bennett, Green Bay; Benjamin D. Bendrick, Wausau; Lisle Blackburn, Jr., Milwaukee; Dale B. Bowers, Rockford, Ill.; T. A. Cox, Texarkana, Tex.; Kenneth D. Currier, Rice Lake; Ralph G. Davis, Jefferson; Walter O. Dreyer, Milwaukee; Clarence J. Esser, Madison; Gene R. Evans, Green Bay; Jerry L. Frei, Stoughton; Robert C. Freund, Milwaukee; George J. Fuchs, St. Louis, Mo.; John M. Gallagher, Eau Claire; Wray E. George, Madison; Frank E. Granitz, Milwaukee; Stanley R. Heath, Shorewood; Eldredge E. Hintz, Mayville; Armond A. Hoehn, Eau Claire; Donald J. Kindt, Milwaukee; Donald Knauff, Jr., Freeport, Ill.; Donald N. Lee, Eau Claire; Stuart C. Locklin, Appleton; Richard P. Loepfe, Milwaukee; Frank J. Lopp, Gilbert, Minn.; Earl C. Maves, Stanley; Fred W. Negus, Martins Ferry, O.; Harold A. Otterbach, Menominee, Mich.; John C. Pinnow, Freeport, Ill.; Robert B. Rennebohm, La Crosse; Clarence E. Self, Chicago; James C. Thompson, McFarland; Robert J. Wilson, Milwaukee; Jack S. Wink, Milwaukee; Eugene F. Fischer (manager), Milwaukee; Glen S. Stenman (manager), Hurley.

MINOR "W"

Robert W. Bennie, Green Bay; Rodney E. Liljequist, Wausau; Dave Z. Nettesheim, Milwaukee; William T. Price, Oshkosh; Gordon E. Surber, Elgin, Ill.; George J. Urbanis, Sioux City, Ia.; Robert G. Weiske, Baraboo; David S. Donnellan, Eau Claire; Richard A. Houden, Belvidere, Ill.; Richard J. Lewis, Eau Claire; Alvin Mancheski, Green Bay; Allan H. Smith (manager), Canton, O.; Sherman L. Dutch (manager), Madison.

NUMERALS

Chester S. Bahr, Milwaukee; Stanley C. Bechtel, Waukesha; William G. Black, Chicago, Ill.; Gail H. Butt, Miamisberg, O.; Thomas A. Corriveau, Wauwatosa; Francis R. Croak (manager), Kenosha; Robert A. Downing, Kenosha; James K. Embach, Milwaukee; Gordon M. Findorff (manager), Madison; Michael M. Fisher, Chicago, Ill.; Robert M. Ford, Oak Park, Ill.; John G. Foyer, Chicago, Ill.; Charles G. Gumm, Milwaukee; Charles L. Halverson, Dodgeville; Lester G. Heuler, Milwaukee; Robert E. Hoban, Dayton, O.; Roy Hron, West Bend; Richard Jones, Evanston, Ill.; Frank J. Kasinski, Sioux City, Ia.; Joseph J. Kelly, La Crosse; Paul W. Kessenich, Madison; Darold D. King, La Crosse; Hubert E. Klinkenberg, Almena; James A. Krienke, Wausau; Dennis Lambrecht, Milwaukee; Robert A. Lange, Beloit; Silvin R. Lange, Chippewa Falls; Joseph Letchworth, Milwaukee; Franklin A. Loewus (manager), Truax Field; Ralph Lonnergan, Racine; Harrison P. Ludington, Milwaukee; George E. Mancosky (manager), DePere; Lawrence K. Marsh, Milwaukee; George Masek, Milwaukee; Ralph F. Meinhardt, Milwaukee; Richard E. Melka, West Allis; Richard L. McKillip, La Crosse; James J. Micale, West Allis; Charles A. Nelson, Edgerton; Edward J. O'Neill, Bayonne, N. J.; Anthony F. Puccio, Madison; Milton R. Reik, Hartford; Karl J. Rustman, River Forest, Ill.; Secondo M. Salvino, Chicago, Ill.; John K. Schram, Milwaukee; Thomas W. Sonnenberg, Tomahawk, Wis.; Russell G. Schultz, La Crosse; Frederick Stone, Baraboo; Robert L. Teague, Milwaukee; Theodore C. Thomas, Hurley; Calvin Vernon, Milwaukee; William J. Watry, Milwaukee; Andrew Yuvan, Milwaukee; Charles A. Zoelle, Watertown; Ray A. Zuck, Ladysmith.

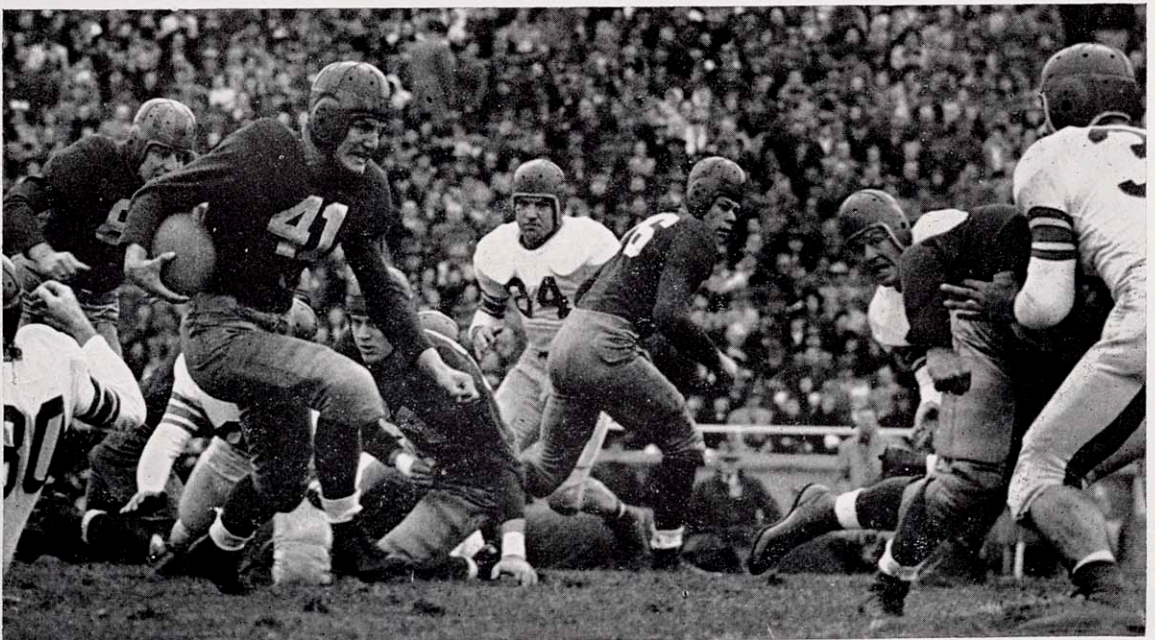



JUNIOR VARSITY FOOTBALL SQUAD

Junior Varsity 1946 Football Record

1946 SEASON SCORES

| | | | | |
|---------------|---------------|-----|-----------------|-----|
| Oct. 4, 1946 | *Wisconsin JV | 6 | Northwestern JV | 41 |
| Oct. 11, 1946 | Wisconsin JV | 38 | Marquette JV | 6 |
| Oct. 19, 1946 | *Wisconsin JV | 25 | Carroll College | 27 |
| Oct. 25, 1946 | *Wisconsin JV | 32 | Marquette JV | 0 |
| Nov. 2, 1946 | *Wisconsin JV | 13 | Purdue JV | 23 |
| Nov. 8, 1946 | Wisconsin JV | 6 | Northwestern JV | 20 |
| Nov. 16, 1946 | *Wisconsin JV | 7 | Michigan JV | 40 |
| Nov. 23, 1946 | Wisconsin JV | 0 | Minnesota JV | 27 |
| | | 127 | | 184 |

*Denotes games away

Honorary captain and most valuable player—Al Mancheski

SCORING LEADERS

| | TD | PAT | TP |
|----------------------|----|-----|----|
| Alvin Mancheski, hb | 8 | 2 | 50 |
| Dick Melka, hb | 4 | 0 | 24 |
| Charles Halvorsen, e | 2 | 0 | 12 |
| Dick Houden, fb | 1 | 1 | 7 |
| Ted Thomas, e | 1 | 0 | 6 |
| John Foyer, hb | 1 | 0 | 6 |
| Dave Nettesheim, fb | 1 | 0 | 6 |
| Robert Teague, fb | 1 | 0 | 6 |
| Les Heuler, e | 1 | 0 | 6 |
| Charles Gumm, t | 0 | 2 | 2 |
| Dave Donnellan, t | 0 | 1 | 1 |
| John Cuccia, fb | 0 | 1 | 1 |

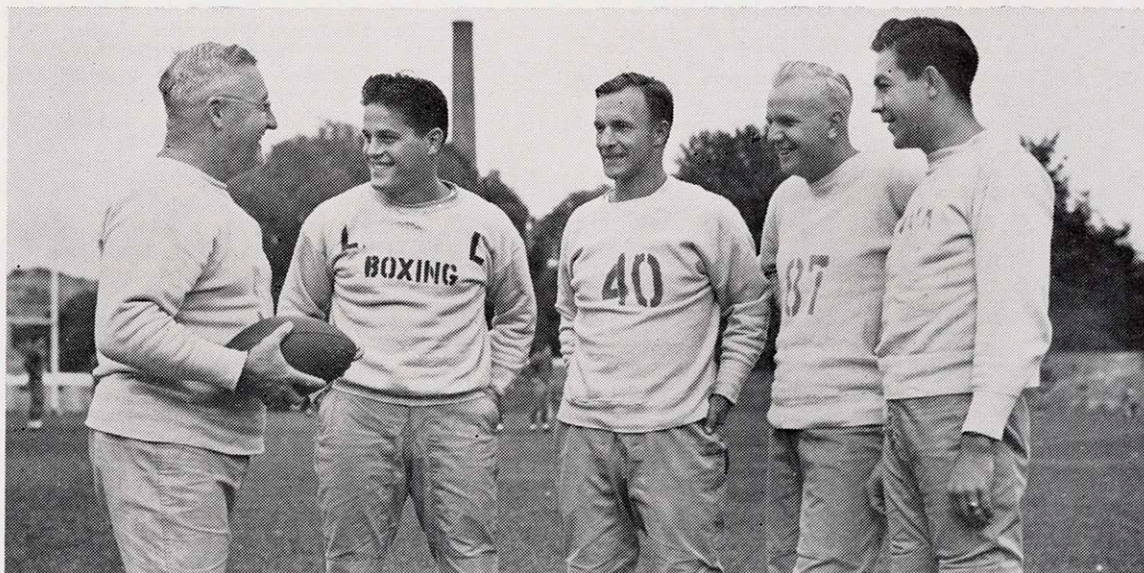

WISCONSIN "B" TEAM COACHES—Wisconsin "B" team coaches plan strategy for season. From left to right, Head Coach Frank Jordan, George Makris, Vince Gavre, Bob Stupka, and Bob Ray.



VARSITY SQUAD: Left to right—Coach Tom Jones, Don Gehrman, Vernon Nelson, Captain Ervin Leverenz, Wakelin McNeel, John Kammer, John Munson, Karl Metzker, Robert Murphy, and Manager Jack Dittman.

Wisconsin's 1946 Cross Country Record

1946 CROSS COUNTRY SCORES

| | | | |
|----------------|--|---------------------------------|-------------|
| Sept. 21 | Wisconsin 15 | Milwaukee YMCA | 45 |
| | Ind. Winner—Jack Kammer (W) and Jack Munson (W) | | |
| Oct. 11 | Wisconsin 31 | Notre Dame | 24 |
| | Ind. Winner—Don Gehrman (W)* | | |
| Oct. 19 | *Wisconsin 38 | Indiana 36 | Illinois 50 |
| | Ind. Winner—J. Twomey (Ill.) | | |
| Oct. 26 | Wisconsin 18 | Minnesota | 41 |
| | Ind. Winner—Don Gehrman (W) | | |
| Nov. 2 | *Wisconsin 25 | Purdue | 30 |
| | Ind. Winner—Don Kemp (P) | | |
| | | Marquette | 87 |
| Nov. 9 | Wisconsin 27 | Michigan State | 43 |
| | | Iowa U. | 71 |
| | Ind. Winner—Don Gehrman (W) | | |
| Nov. 15 | Western Conference Meet at Chicago, Ill. | | |
| Wisconsin | 48 | Earl Mitchell, Indiana, 1st | |
| Indiana | 48 | Don Gehrman, Wisconsin, 2nd | |
| Illinois | 65 | Jack Kammer, Wisconsin, 7th | |
| Purdue | 75 | John Munson, Wisconsin, 9th | |
| Iowa | 107 | Carl Metzker, Wisconsin, 17th | |
| | | Ervin Leverenz, Wisconsin, 13th | |
| Nov. 25 | NCAA meet at Michigan State, East Lansing, Mich. | | |
| Drake | 42 | Purdue | 288 |
| New York U. | 98 | Wheaton | 311 |
| Penn State | 114 | Michigan Normal | 325 |
| Miami | 139 | Cornell College | 352 |
| Wisconsin | 161 | Ohio Wesleyan | 383 |
| Michigan State | 187 | Kansas U. | 386 |
| Indiana | 207 | Oberlin | 401 |
| Syracuse | 214 | Wayne | 451 |

| | | | |
|------------|-----|------------------|-----|
| Oklahoma | 264 | Central Michigan | 568 |
| Notre Dame | 267 | Kalamazoo | 583 |

Individual Champion—Quentin M. Brelsford, Ohio Wesleyan

John Munson, Wisconsin, finished 21st. Team place 16th.

Jack Kammer, Wisconsin, finished 25th. Ervin Leverenz, Wisconsin, finished 37th. Team place 31st.

Carl Metzker, Wisconsin, finished 54th. Team place 46th

Howard Smith, Wisconsin, finished 57th. Team place 48th.

Wakelin McNeel, Wisconsin
Green jersey winners—Bob Smithyman, Oct. 17.
Richard Beck, Oct. 30

SPECIAL AWARDS

1912 Team trophy to best freshman—Don Gehrman

1913 Team trophy to best sophomore—Jack Kammer

Bill Goldie trophy—Don Gehrman

AWARDS AND LETTERMEN

Major "W"—Donald A. Gehrman, Milwaukee; Jack J. Kammer, Madison; Erwin E. Leverenz, Wauwatosa; Carl W. Metzker, Milwaukee; John B. Munson, Montpelier, Ia.; Howard E. Smith, Geneva, Ill.; Phillip Wallestad (manager), Madison.

Minor "W"—Wakelin McNeel, Madison; Robert G. Smithyman, Pewaukee.

Numerals—Richard J. Beck, Madison; Howard P. Buchenberger, Milwaukee; Ward C. Duel, Fond du Lac; Robert H. Ellis, Milwaukee; Robert D. Murphy, South Milwaukee; Donald H. Snyder, Milwaukee; Charles A. Sorensen, Madison; Glenn R. Weeks, Madison; and Jack C. Dittman (manager), Milwaukee.

Western Conference Champions

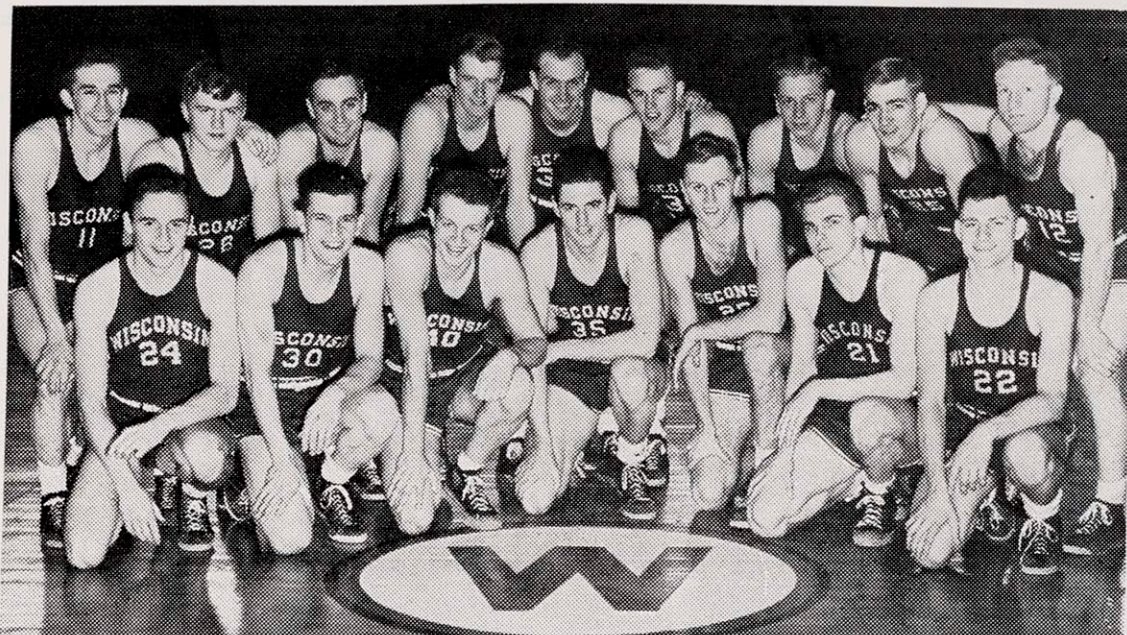

Wisconsin's varsity basketball squad gathers around the "W" in the Wisconsin field house. The players, first row, left to right, are Exner Menzel, Walt Lautenbach, Don Rehfeldt, Ed Mills, Bob Haarlow, Glen Selbo, and Bobby Cook. Second row, left to right, are Bob Krueger, Bob Mader, Tom Rippe, Doug Holcomb, Gil Hertz, Dick Falls, Larry Pokrzywinski, Doug Rogers, and Art Rizzi.

Basketball Season of 1946-1947

Dec. 2, 1946—Wisconsin 61, Lawrence 43* (H)
 Dec. 7, 1946—Wisconsin 65, Marquette 51* (H)
 Dec. 9, 1946—Wisconsin 60, Butler 52* (A)
 Dec. 14, 1946—Wisconsin 53, Notre Dame 49* (H)
 (overtime)
 Dec. 18, 1946—Wisconsin 40, Oklahoma 56* (H)
 Dec. 21, 1946—Wisconsin 47, Marquette 55* (A)
 Dec. 23, 1946—Wisconsin 61, So. California 56* (H)
 Jan. 1, 1947—Wisconsin 53, Illinois 47 (H)
 Jan. 4, 1947—Wisconsin 63, Iowa 62 (A)
 Jan. 11, 1947—Wisconsin 70, Indiana 49 (H)
 Jan. 20, 1947—Wisconsin 58, Michigan State 48* (A)
 Jan. 25, 1947—Wisconsin 37, Illinois 63 (A)
 Jan. 27, 1947—Wisconsin 45, Northwestern 44 (H)
 Feb. 3, 1947—Wisconsin 60, Iowa 53 (H)

Feb. 8, 1947—Wisconsin 60, Minnesota 51 (H)
 Feb. 10, 1947—Wisconsin 52, Michigan 51 (A)
 Feb. 15, 1947—Wisconsin 54, Northwestern 42 (A)
 Feb. 22, 1947—Wisconsin 56, Ohio State 57 (H)
 Feb. 24, 1947—Wisconsin 72, Purdue 60 (A)**
 Mar. 1, 1947—Wisconsin 55, Minnesota 58 (A)

EASTERN NCAA MEET

Mar. 20, 1947—Wisconsin 56, C.C.N.Y. 70 (A)
 Mar. 22, 1947—Wisconsin 50, Navy 49 (A)

* Non-conference games.

** Game completed on Mar. 8 after Feb. 24 bleacher crash at Purdue halted play when first half ended.

A—Denotes game away from home.

H—Denotes home game.

STATISTICS FOR ENTIRE 1946-47 SEASON INCLUDING NCAA TOURNAMENT

| Player | Games | FIELD GOAL | | | FREE THROW | | | Pts. | PF |
|-----------------|-------|------------|------|------|------------|------|------|------|----|
| | | Att. | Made | Pct. | Att. | Made | Pct. | | |
| Rizzi, f | 4 | 4 | 2 | .500 | 2 | 1 | .500 | 5 | 2 |
| Cook, f | 22 | 358 | 124 | .346 | 101 | 75 | .743 | 323 | 46 |
| Selbo, g | 22 | 293 | 89 | .304 | 72 | 53 | .736 | 231 | 36 |
| Menzel, f | 22 | 192 | 56 | .286 | 95 | 59 | .621 | 171 | 73 |
| Hertz, f-c-g | 14 | 29 | 9 | .279 | 10 | 5 | .500 | 23 | 8 |
| Haarlow, c | 21 | 69 | 19 | .275 | 53 | 28 | .528 | 66 | 40 |
| Krueger, g | 20 | 30 | 8 | .267 | 29 | 15 | .517 | 31 | 28 |
| Lautenbach, g | 22 | 288 | 74 | .257 | 41 | 19 | .463 | 167 | 62 |
| Pokrzywinski, f | 15 | 37 | 9 | .243 | 6 | 1 | .167 | 19 | 9 |
| Rehfeldt, c | 8 | 51 | 12 | .235 | 18 | 9 | .500 | 33 | 16 |
| Mills, c | 22 | 205 | 47 | .228 | 71 | 49 | .690 | 143 | 76 |
| Moore, c | 2 | 5 | 1 | .200 | 2 | 0 | .000 | 2 | 2 |
| Holcomb, f | 6 | 8 | 1 | .125 | 1 | 0 | .000 | 2 | 3 |
| Rogers, g | 10 | 11 | 1 | .091 | 7 | 2 | .286 | 4 | 2 |
| Mader, g | 12 | 12 | 1 | .083 | 10 | 5 | .500 | 7 | 6 |
| Falls, f | 11 | 6 | 0 | .000 | 2 | 1 | .500 | 1 | 1 |
| Rippe, g | 2 | 0 | 0 | .000 | 0 | 0 | .000 | 0 | 1 |
| Fossum, f | 1 | 1 | 0 | .000 | 2 | 0 | .000 | 0 | 0 |
| McDonald, c | 1 | 1 | 0 | .000 | 0 | 0 | .000 | 0 | 0 |

TEAM SHOOTING STATISTICS

| | | | | | | | | | |
|-----------|----|------|-----|------|-----|-----|------|------|-----|
| Wisconsin | 22 | 1590 | 453 | .285 | 522 | 322 | .617 | 1228 | 410 |
| Opponents | 22 | 1796 | 445 | .248 | 481 | 276 | .574 | 1166 | 441 |

Scoring Average: Wisconsin 55.8, Opponents 53

WESTERN CONFERENCE GAMES SCORING STATISTICS (1947)

| Conf. Rank | Player | Games | FIELD GOAL | | | FREE THROW | | | Pts. | PF |
|---------------|-----------------|-------|------------|------|------|------------|------|-------|------|----|
| | | | Att. | Made | Pct. | Att. | Made | Pct. | | |
| 106 | Hertz, f-c-g | 6 | 3 | 1 | .333 | 3 | 0 | .000 | 2 | 5 |
| 1 | Cook, f | 12 | 201 | 70 | .348 | 63 | 47 | .746 | 187 | 29 |
| 15 | Lautenbach, g | 12 | 166 | 49 | .299 | 21 | 10 | .486 | 108 | 39 |
| 60 | Rehfeldt, c | 6 | 34 | 9 | .265 | 16 | 9 | .563 | 27 | 15 |
| 8 | Selbo, g | 12 | 153 | 47 | .307 | 36 | 26 | .722 | 120 | 19 |
| 32 | Mills, c | 12 | 103 | 30 | .291 | 31 | 20 | .645 | 80 | 43 |
| 23 | Menzel, f | 12 | 113 | 30 | .265 | 58 | 36 | .621 | 96 | 39 |
| 54 | Haarlow, c | 11 | 27 | 7 | .259 | 32 | 20 | .625 | 34 | 17 |
| 99 | Rogers, g | 4 | 7 | 1 | .143 | 5 | 1 | .200 | 3 | 2 |
| 69 | Krueger, g | 11 | 16 | 3 | .189 | 18 | 10 | .555 | 16 | 15 |
| 106 | Pokrzywinski, f | 7 | 6 | 1 | .167 | 2 | 0 | .000 | 2 | 2 |
| 106 | Mader, g | 4 | 2 | 0 | .000 | 2 | 2 | 1.000 | 2 | 3 |
| | Falls, f | 4 | 2 | 0 | .000 | 0 | 0 | .000 | 0 | 0 |
| | Holcomb, f | 1 | 0 | 0 | .000 | 1 | 0 | .000 | 0 | 0 |
| | Rizzi, f | 1 | 0 | 0 | .000 | 0 | 0 | .000 | 0 | 0 |

TEAM TOTALS

| | Games | FIELD GOAL | | | FREE THROW | | | Pts. | PF |
|-----------|-------|------------|------|------|------------|------|------|------|-----|
| | | Att. | Made | Pct. | Att. | Made | Pct. | | |
| Wisconsin | 12 | 833 | 248 | .298 | 289 | 181 | .626 | 677 | 232 |
| Opponents | 12 | 989 | 239 | .242 | 269 | 159 | .591 | 637 | 248 |

Scoring Averages: Wisconsin 56.42, Opponents 53.09

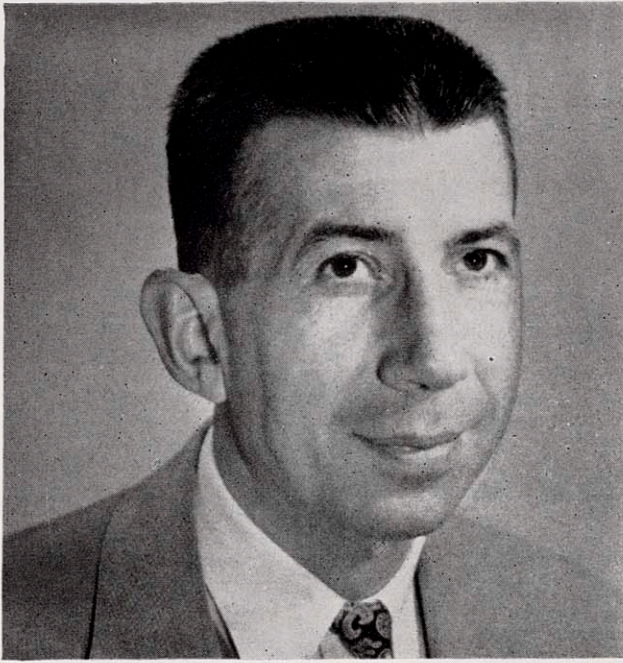

COACH HAROLD E. "BUD" FOSTER



WALT LAUTENBACH,
guard
honorary captain



BOB COOK,
forward
Big-9 scoring champion

HONORS WON BY BADGER CAGERS

GLEN SELBO—Voted most valuable player by Wisconsin teammates. Also won Chicago Tribune (WGN) most valuable player award in Western Conference. Was chosen all-conference guard on International News Service, Associated Press, United Press, and Western Conference Coaches' honorary teams.

WALT LAUTENBACH—Chosen honorary captain for season by Wisconsin teammates. Was chosen all-conference guard on Chicago Sun and Chicago Daily News' teams; was second team choice on Associated Press and Western Conference Coaches' teams.

ROBERT COOK—Won Big Nine scoring championship. Was chosen All-American forward on Chuck Taylor's (Converse) and PIC Magazine teams. Also selected as All-Sigma Chi All-American by Dutch Lonborg. Was chosen all-conference forward on Western Conference Coaches', Associated Press teams; second choice on International News Service, Chicago Sun, and United Press teams.

(continued on next page)



Fritz Wegner
(Asst. Coach)



Bob Wolf
(Manager)



GLEN SELBO,
guard
most valuable player



ED MILLS,
center

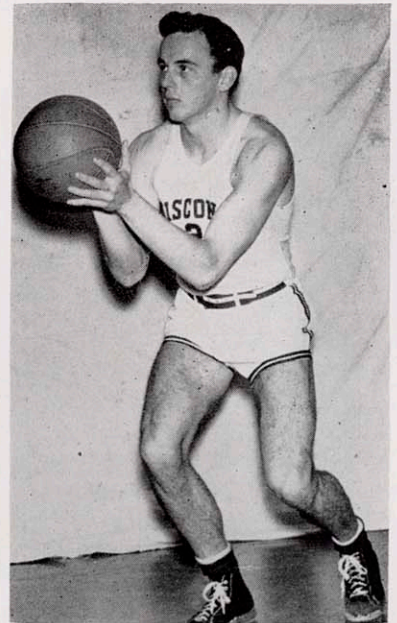

EXNER MENZEL,
forward

BASKETBALL LETTERS AWARDED

Major "W"—Robert B. Cook, Harvard, Ill.; Richard H. Falls, River Forest, Ill.; Robert R. Haarlow, Chicago, Ill.; Gilman W. Hertz, Weyauwega; Douglas M. Holcomb, Milwaukee; Robert H. Krueger, Fort Atkinson; Walter H. Lautenbach (captain), Plymouth; Robert E. Mader, Wisconsin Rapids; Exner H. Menzel, Stevens Point; Edward R. Mills, Milwaukee; Lawrence R. Pokrzywinski, Milwaukee; Donald W. Rehfeldt, Chicago, Ill.; Thomas R. Rippe, Madison; Arthur Rizzi, Milwaukee; Douglas A. Rogers, Waukesha; Glen L. Selbo, La Crosse; Robert A. Wolf (manager), Chicago.

Minor "W"—Ronald A. Blomberg, Madison; Richard M. Bunke, New London; James E. Carter, Peshtigo;

Fred C. Engle, New Holstein; Grover Bruce Fossum, Ashland; Earl James Moore, Stevens Point; Donald E. Murgatroyd, Wisconsin Rapids; Robert F. Nicholi, Fond du Lac; Wallace E. Niemuth, Waupaca; Donald A. Page, Madison; Fredric G. Schneider, Wauwatosa; Robert W. Smith, Madison; Glenn O. Starke, Milwaukee; Willis L. Zorn, Eau Claire.

Numerals—Gerald J. Anstett, Baraboo; Donald E. LaBlanc, Park Falls; Gaylord C. Schuffler, Milwaukee; Robert J. Worthman, Madison; Arthur R. Sandsmark (manager), Stoughton; Sherwyn A. Drevich (manager), Lincolnwood, Ill.; William J. Polzin (manager), Oshkosh.

FINAL WESTERN CONFERENCE BASKETBALL STANDINGS, 1947

| | W | L | Pct. | FG | FGA | Pct. | FT | FTM | Pct. | PF | Pts. | OF- GA | Pts. | |
|------------|---|----|------|-----|-----|------|-----|-----|------|-----|------|-----------|------|-----|
| Wis. | 9 | 3 | .750 | 248 | 833 | .298 | 181 | 109 | .624 | 232 | 677 | 239 | 987 | 637 |
| Ill. | 8 | 4 | .667 | 227 | 919 | .247 | 146 | 87 | .627 | 225 | 600 | 195 | 760 | 533 |
| Ind. | 8 | 4 | .667 | 238 | 909 | .262 | 171 | 87 | .663 | 243 | 647 | 232 | 907 | 593 |
| Minn. ... | 7 | 5 | .583 | 233 | 804 | .277 | 180 | 122 | .596 | 237 | 646 | 231 | 853 | 654 |
| Mich. ... | 6 | 6 | .500 | 221 | 888 | .249 | 151 | 83 | .647 | 241 | 577 | 203 | 738 | 566 |
| Iowa ... | 5 | 7 | .417 | 246 | 955 | .251 | 172 | 108 | .614 | 244 | 652 | 227 | 828 | 627 |
| O.S.U. ... | 5 | 7 | .417 | 247 | 890 | .278 | 135 | 111 | .549 | 240 | 629 | 241 | 912 | 660 |
| Purdue ... | 4 | 8 | .333 | 238 | 827 | .288 | 167 | 107 | .609 | 219 | 643 | 279 | 979 | 711 |
| N.U. | 2 | 10 | .200 | 223 | 852 | .262 | 111 | 98 | .531 | 184 | 557 | 258 | 883 | 641 |

WISCONSIN SCORING FEATS IN 1947

1. Wisconsin set a new Big Nine conference free throwing record of 181 charity tosses. The old mark was 172 set last season by Minnesota (the Gophers finished this season with 180).

2. Wisconsin made 1,228 points in 22 games to surpass its own previous high of 1,022 (set in 21 games back in 1943 and equalled in 1946).

3. Wisconsin's total of 677 points in 12 conference games is the highest in Badger annals. The best previous was 603 set in 1944.

4. Wisconsin made 453 field goals in 22 games to surpass its own previous high of 381 set in 21 games in 1943.

5. Wisconsin made 248 field goals in 12 conference games to break its former mark of 232 made back in 1943.

6. Wisconsin's 322 free throws for 22 games surpasses its former high of 298, set in 23 games during the 1941 season.

7. Cook led the Badgers in all-season scoring with 323 points in 22 games. He led with 289 in 1946 in a 21-game slate. His total of 187 points in 12 conference games was close to the Badgers' best of 193 set in 1943 by Ray Patterson. John Kotz holds top Wisconsin all-season mark of 325 in 21 games (1942) and conference record of 242 in 15 games (1942).

8. Wisconsin's shooting percentage of .298 was the best in the Big Nine. For the entire season, the Badgers hit at a .285 clip.

9. Wisconsin made 26 free throws against Iowa in 1947 to set a new single game mark for itself. In same game, Bob Haarlow, Badger center, made 10 free throws to equal individual records first set by John Kotz and later tied by Ray Patterson.



WISCONSIN FIELDHOUSE

Action in Iowa-Wisconsin Game

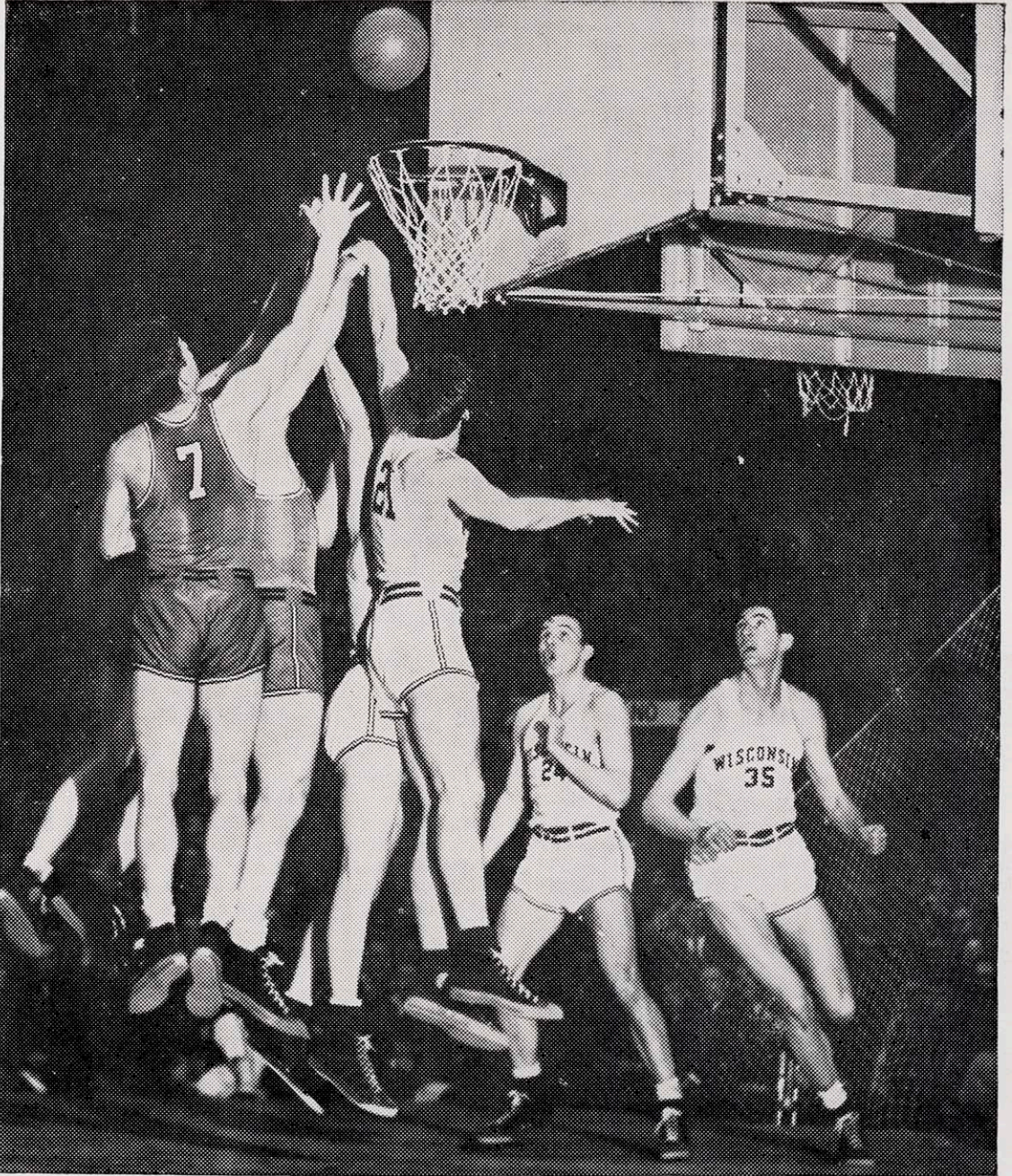

Wisconsin cagers go up for defensive rebound in game with Iowa. Glen Selbo is No. 21, Exner Menzel is No. 24, and Ed Mills is No. 35.



Ted Deppe
(B-Team Coach)



Bob Smith



Don Murgatroyd



Don Page

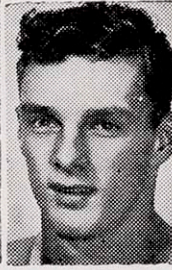

Ronnie Blomberg



Glen Starke



Wallace Neimuth

Junior Varsity Basketball

SEASON SCORES

- Dec. 7, 1946
Wisconsin JV 52 Marquette JV 36
- Dec. 18, 1946
Wisconsin JV 75 Milton College 23
- Dec. 21, 1946
*Wisconsin JV 54 Marquette JV 61
- Jan. 24, 1947
*Wisconsin JV 59 Iowa JVA 51
- Jan. 27, 1947
Wisconsin JV 38 Northwestern JV 49
- Feb. 1, 1947
Wisconsin JV 52 Iowa JV 40
- Feb. 7, 1947
*Wisconsin JV 46 Northwestern JV 44
- Feb. 8, 1947
*Wisconsin JV 44 Loyola, Chicago 43
- Feb. 10, 1947
*Wisconsin V 76 Milton College 45
- Feb. 22, 1947
Wisconsin JV 55 Loyola, Chicago 50
- Feb. 24, 1947
*Wisconsin JV 55 Carroll College 27
- Feb. 28, 1947
Wisconsin JV 75 Carroll College 41

* Denotes games away from home.

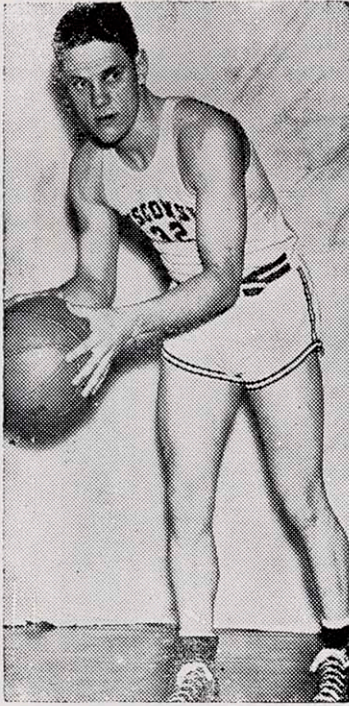

FRED ENGLE
Co-Captain

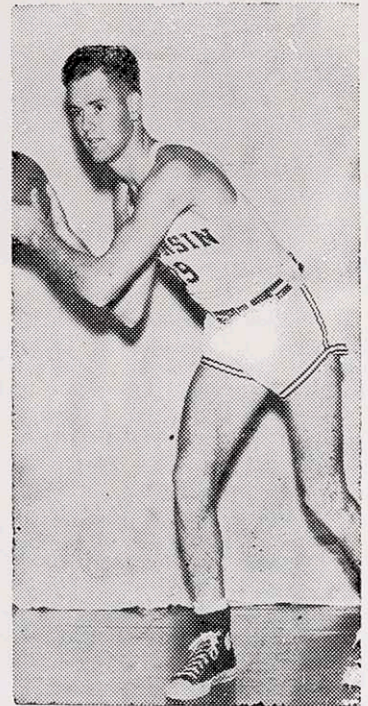

BILL ZORN
Co-Captain

JUNIOR VARSITY 1947

Individual Scoring

| Player | Games | FG | FT | Pts. | PF | Nicholi, c | 9 | 9 | 4 | 22 | 9 |
|--------------|-------|----|----|------|----|---------------|----|-----|-----|-----|-----|
| Schneider, f | 12 | 40 | 31 | 111 | 21 | Carter, f | 11 | 6 | 9 | 21 | 6 |
| Engle, g | 12 | 46 | 16 | 108 | 20 | Worthman, f | 3 | 9 | 2 | 20 | 1 |
| Fossum, f | 12 | 32 | 36 | 100 | 14 | Starke, f | 9 | 5 | 5 | 15 | 13 |
| Moore, c | 11 | 32 | 17 | 81 | 21 | Murgatroyd, g | 6 | 6 | 1 | 13 | 3 |
| Zorn, g | 12 | 14 | 22 | 50 | 27 | Bunke, g | 8 | 3 | 1 | 7 | 12 |
| Neimuth, c | 12 | 13 | 11 | 37 | 13 | Rizzi, f | 1 | 0 | 3 | 3 | 1 |
| Smith, g | 12 | 13 | 5 | 31 | 13 | Schuffler, f | 3 | 1 | 0 | 2 | 1 |
| Blomberg, f | 7 | 13 | 4 | 30 | 8 | Taylor, g | 2 | 1 | 0 | 2 | 1 |
| Page, f | 6 | 11 | 5 | 27 | 5 | Totals | 12 | 255 | 172 | 680 | 189 |



Dick Bunke



Marshall Taylor



James Moore



Fred Schneider



Jim Carter



Bruce Fossum



Bob Nicholi

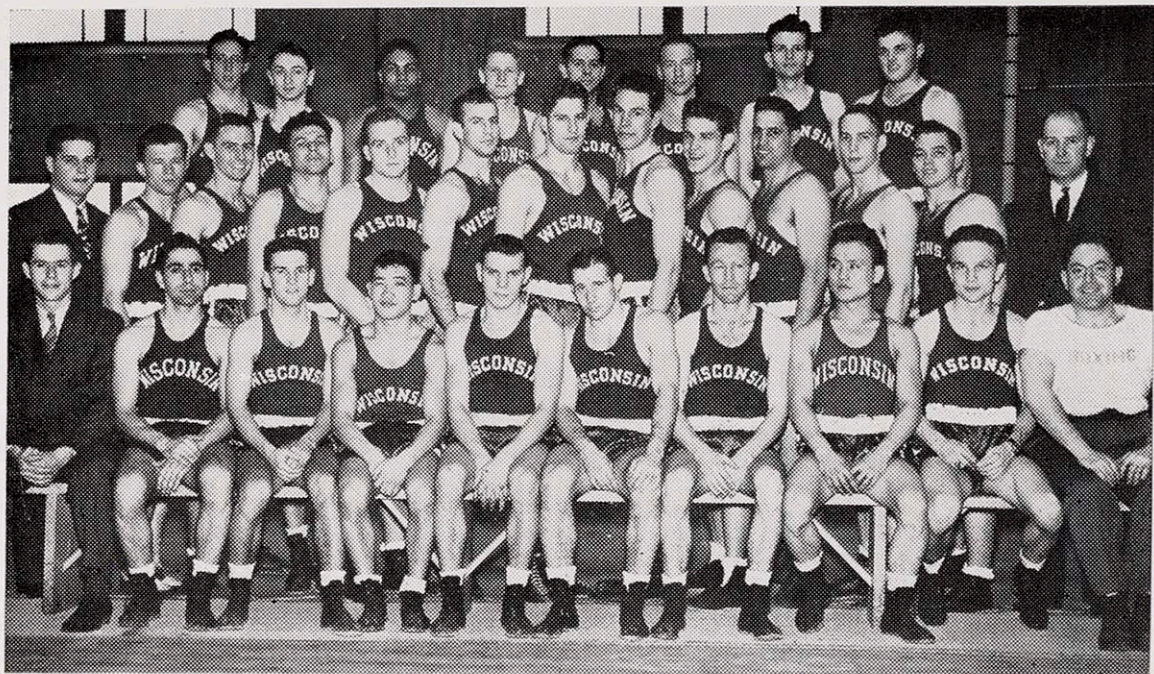

Here is the 1947 University of Wisconsin boxing squad. Front row, left to right: Ray Hague (manager), George Choles, Knox Brandon, Akio Konoshima, Johns Longsdorf, Don Dickinson, Bob Apperson, Dick Miyagawa, Bob Humphreys, Morris Holzman, (manager). Second row, left to right: George Makris (assistant coach), Ted Kozuszek, Bob Hamel, Stan Kozuszek, John Lunenschloss, Myron Miller, Don LaBlanc, Darrell Burmeister, John Lendenski, Steve Chiovaro, Robert Salisbury, Glen Nording, John J. Walsh (head coach). Back row, left to right: Dwaine Dickinson, Al Blinder, Cal Vernon, Steve Gremban, Paul Kotrodimos, Cliff Lutz, Robert Brandes, and Keith Whitworth.—U. W. Photo.

Wisconsin 1947 Boxing Record

Varsity Intercollegiate Scores

| | | | | |
|---------|------------|----|------------------|----|
| Feb. 14 | Wisconsin | 5 | Virginia | 3 |
| Feb. 22 | *Wisconsin | 7 | Penn State | 1 |
| Mar. 1 | *Wisconsin | 4½ | Syracuse | 3½ |
| Mar. 7 | Wisconsin | 6 | Minnesota | 2 |
| Mar. 17 | Wisconsin | 6½ | Catholic U | 1½ |
| Mar. 21 | Wisconsin | 6 | Washington State | 1 |

(No 130-lb. bout)

| | | | | |
|---------|------------|----|-----------------|----|
| Apr. 11 | *Wisconsin | 4½ | Miami (Florida) | 3½ |
|---------|------------|----|-----------------|----|

Junior Varsity Intercollegiate Scores

| | | | | |
|---------|---------------|----|----------------|----|
| Mar. 14 | *Wisconsin JV | 2½ | Michigan State | 5½ |
| Mar. 22 | *Wisconsin JV | 3½ | Superior State | 4½ |

National Collegiate A. A. Meet

At Madison, Wis., Mar. 27-28-29

- 125 lbs.—Won by Jerry Auclair, Syracuse (Steve Gremban, Wis., 2nd).
 - 130 lbs.—Won by Glen Hawthorne, Penn State (Dick Miyagawa, Wis., 2nd).
 - 135 lbs.—Won by Charles Davey, Michigan State (Bob Humphreys, Wis., 2nd).
 - 145 lbs.—Won by Cliff Lutz, Wisconsin (Bob Anderson, San Jose State, 2nd).
 - 155 lbs.—Won by Herb Carlson, Idaho (Don Dickinson, Wis., 2nd).
 - 165 lbs.—Won by John Lendenski, Wisconsin (Wayne Fontes, San Jose State, 2nd).
 - 175 lbs.—Won by Laune Erickson, Idaho (Charles Spann, So. Carolina, 2nd).
 - Heavyweight—Won by Art Saey, Miami (Bob Doorink, Washington State, 2nd).
- John S. LaRowe trophy awarded to Charles Davey, Michigan State.



COACH JOHN J. WALSH



CLIFF LUTZ
1947 Captain

CONTENDER'S CHAMPIONS

JAN. 31

- 125 lbs.—Won by Steve Gremban
- 130 lbs.—Won by James Sreenan
- 135 lbs.—Won by Kenneth Hesse
- 145 lbs.—Won by Bob Apperson
- 155 lbs.—Won by Dwaine Dickinson
- 165 lbs.—Won by Tom Lins
- 175 lbs.—Won by Calvin Vernon
- Heavyweight—Won by Donald LaBlanc
- Best Contender—Dwaine Dickinson

ALL-UNIVERSITY

FEB. 7

- 125 lbs.—Won by Steve Gremban
- 130 lbs.—Won by Dick Miyagawa
- 135 lbs.—Won by Dan Larson
- 145 lbs.—Won by Cliff Lutz
- 155 lbs.—Won by Don Dickinson
- 165 lbs.—Won by John Lendenski
- 175 lbs.—Won by Myron Miller
- Heavyweight—Won by Darrell Burmeister
- Fightin'est Fighter—John Lendenski
- George Downer Trophy—Won by Lendenski

BOXING LETTER AWARDS

Major "W"—Robert P. Apperson, Long Beach, Calif.; Darrell J. Burmeister, Janesville; Don E. Dickinson, Tomah; Dwaine W. Dickinson, Tomah; Steve W. Gremban, Goodman; Robert W. Hammel, Prairie du Chien; Robert L. Humphrey, St. Joseph, Mo.; Akio Konoshima, New York, N. Y.; Stanley M. Kozuszek, Peshigo; Donald E. LaBlanc, Park Falls; John Lendenski, Natrona, Pa.; Clifford G. Lutz, Appleton; Myron L. Miller, Racine; Richard Miyagawa, Maui, Hawaii, and Morris Holzman (manager), Milwaukee.

Minor "W"—Lillard Knox Brandon, Memphis, Tenn.; Theodore K. Kozuszek, Peshigo; Paul C. Kotrodimos, Milwaukee; Thomas P. Lins, Spring Green; Glenn Nording, Madison; John T. Lunenschloss, Madison; Raymond E. Hoague, Janesville.

Numerals—Kenneth T. Hesse, Madison; John H. Longsdorf, Arkansaw; James C. Rooney, Kalamazoo, Mich.; Robert C. Salisbury, Madison; Mahlen C. Smith, Sullivan; James J. Sreenan, Beloit; Calvin Vernon, Milwaukee; Keith C. Whitworth, Mondovi; Corbin Stanelle, Milwaukee; John G. Brandes, Madison; Stephan J. Chiovaro, Madison.

Individual Badger

ROBERT APPERSON, Long Beach, Calif. (Major W). Won 145 lb. championship in annual Contender's Tournament (decisioned John Longsdorf, James Menn, and Mahlen Smith). Competed in 145 lb. division of All-University Tournament (decisioned George Knight; lost decision to Dwaine Dickinson). Lost decision to Jim Miragliotta, Virginia, at 135 lbs. Decisioned Joe Bondi, Penn State, at 135 lbs. Lost decision to John Arnold, Catholic University, at 135 lbs. Drew with John Hannon, Superior Teachers, at 135 lbs. Decisioned Billy Johnson, Miami, at 135 lbs.

KNOX BRANDON, Memphis, Tenn. (Minor W). Lost decision to James Sreenan in Contender's meet at 130 lbs. Competed in 130 lb. division in All-University Tournament (lost decision to James Sreenan in semi-finals). Lost decision to Douglas Hooth, Michigan State, at 125 lbs. Decisioned James Craft, Superior Teachers, at 125 lbs. Lost decision to James Sreenan in All-University meet at 130 lbs.

DARRELL BURMEISTER, Janesville (Major W). Won heavyweight title in All-University Tournament (decisioned Don LaBlanc and Dan Lovvorn). Competed in annual Contender's Tournament as heavyweight (decisioned Dan Lovvorn but lost decision to Steve Chiovaro). Decisioned Bob Danielson, Minnesota, as heavyweight. Decisioned Bob Doornink, Washington State, as heavyweight. Lost to Art Saey, Miami, TKO in 1:00 of 2nd round. Competed in National Collegiate A.A. tournament as heavyweight (decisioned Ray Nelson, Bradley Tech; lost to Art Saey, Miami, on TKO, 1:04 of second round).

DON DICKINSON, Tomah (Major W). Won 155 lb. championship in All-University Tournament. (TKO'd Corbin Stanelle, 1:59 of 1st round in semi-finals and decisioned Bob Hammel in finals). Decisioned Joe Miragliotta, Virginia, at 155 lbs. TKO'd Dan Pottasch, Penn State, 1:33 of 2nd round at 155 lbs. Decisioned Billy Byrne, Syracuse, at 155 lbs. KO'd Bruce Larson, Minnesota, :46 of 2nd round, at 155 lbs. TKO'd John Wilding, Catholic U., 1:28 of 1st round, at 155 lbs. TKO'd Jim Aylward, Washington State, 1:40 of 1st round, 155 lbs. TKO'd Tom Matteson, Miami, 1:45 of second round, 155 lbs. Competed in National Collegiate A.A. tournament at 155 lbs. (decisioned Ed Rieder, Maryland; decisioned Pat Daugherty, Michigan State; lost in finals by decision to Herb Carlson, Idaho).

DWAINE DICKINSON, Tomah (Major W). Won 155 lb. championship in annual Contender's Tournament (decisioned George Choles in finals). Competed in 145 lb. division of All-University Tournament (decisioned John Longsdorf; decisioned Bob Apperson; lost by decision to Cliff Lutz in finals). Decisioned Dick Prussin, Syracuse, at 145 lbs. TKO'd Cal Nisson, Catholic U., 1:09 of 2nd round, at 145 lbs.

STEVE GREMBAN, Goodman (Major W). Won 125 lb. championship in annual Contender's Tournament (decisioned Al Blinder in finals). Won 125 lb. championship in All-University Tournament (decisioned Akio Konoshima in finals). Decisioned Fred Smith, Penn State, at 125 lbs. Decisioned Jerry Auclair, Syracuse, at 125 lbs. Decisioned Tom Cronin, Catholic U., at 125 lbs. Lost decision to Don Gerrits, Miami, at 130 lbs. Competed in National Collegiate A.A. tournament at 125 lbs. (decisioned James Demos, Miami; decisioned Martin Espinal, California Aggies; lost decision in finals to Jerry Auclair, Syracuse).

ROBERT HAMMEL, Prairie du Chien (Major W). Competed in 155 lb. division of All-University Tournament (decisioned James Menn; lost by decision in finals to Don Dickinson). Decisioned Howard Skjei, Minnesota, at 145 lbs. Lost decision to Dan Hickey, Michigan State, at 145 lbs. Decisioned Joe Lally, Superior Teachers, at 155 lbs. Decisioned Gene Asher, Miami, at 145 lbs.

Boxing Records

KEN HESSE, Madison (Numerals). Won 135 lb. championship in annual Contender's Tournament (decisioned John Westland; decisioned James Rooney in finals). Competed in 135 lb. division of All-University Tournament (decisioned Don Larson in semi-finals but cut eye prevented further competition in the finals).

ROBERT HUMPHREY, St. Joseph, Mo. (Major W). Did not compete in either Contender's or All-University Tournaments. Lost decision to Joe Bongo, Syracuse, at 135 lbs. Decisioned Kelly Abdo, Minnesota, at 135 lbs. Lost decision to Charles Davey, Michigan State, at 135 lbs. Decisioned Al Lyman, Washington State, at 135 lbs. Competed in National Collegiate A.A. tournament at 135 lbs. (decisioned Ray Engberson, Idaho; lost by decision in finals to Charles Davey, Michigan State).

AKIO KONOSHIMA, New York, N. Y. (Major W). Competed in annual All-University Tournament at 125 pounds (lost by decision to Steve Gremban in finals). Decisioned John Burch, Virginia, at 125 lbs. TKO'd Bob Provost, Minnesota, 1:05 of 3rd round, at 125 lbs. Decisioned Jack Tierney, Michigan State, at 125 lbs. TKO'd Ralph Campbell, Washington State, 1:07 2nd round, at 125 lbs. Drew with Jimmy Demos, Miami, at 125 lbs. (bout stopped in 1st).

STAN KOZUSZEK, Peshtigo (Major W). Competed in All-University Tournament as heavyweight (lost by decision to Dan Lovvorn in semi-finals). Decisioned Bolling Izzard, Virginia, as heavyweight. Lost decision to John McArdele, Syracuse, as heavyweight. Lost decision to Leo Houck, Jr., Miami, at 175 lbs.

THEODORE KOZUSZEK, Peshtigo (Minor W). Competed in 165 lb. division of All-University Tournament (TKO'd Dave Reiels, 1:57 of 1st round; lost decision to John Lendenski in finals). Lost decision to Colin Connell, Minnesota, at 165 lbs. Lost decision to Pat Daugherty, Michigan State, at 155 lbs. Lost decision to Bill Harrington, Superior Teachers, at 165 lbs.

DON LaBLANC, Park Falls (Major W). Won heavyweight championship in annual Contender's Tournament (decisioned John Adams; decisioned John Lunenschloss; decisioned Steve Chiovaro in finals). Competed in annual All-University Tournament as heavyweight (lost by decision to Darrell Burmeister in semi-finals).

DAN LARSON, Portage. Won 135 lb. championship in All-University Tournament (decisioned George Knight; lost decision to Ken Hesse in semi-finals but replaced Hesse when latter's eye cut prevented further competition; decisioned James Rooney in finals).

JOHN LENDENSKI, Nairona, Pa. (Major W). Won 165 lb. championship in All-University Tournament (decisioned Glenn Nording; decisioned Ted Kozuszek in finals). TKO'd Earl Barnett, Virginia, 1:55 of 3rd round, at 165 lbs. Decisioned Jack Tighe, Penn State, at 165 lbs. Decisioned Jim Rollier, Syracuse, at 165 lbs. KO'd John McDonald, Catholic U., 1:16 of 1st round, at 165 lbs. Decisioned Vern Dimke, Washington State, at 165 lbs. KO'd Sol Villanti, Miami, 1:50 of 3rd round, at 165 lbs. Won 165 lb. championship in National Collegiate A.A. tournament (decisioned William Diehl, Idaho; decisioned Julian LaVine, Syracuse; decisioned Wayne Fontes, San Jose State, in finals).

THOMAS LINS, Spring Green (Minor W). Won 165 lb. championship in annual Contender's Tournament (decisioned Jack Ahlen in finals). Competed in 165 lb. division of annual All-University Tournament (lost decision to Glen Nording). Lost decision to Bob Maki, Superior Teachers, at 165 lbs.

JOHN LONGSDORF, Arkansasaw (Numerals). Competed in 145 lb. division of annual Contender's Tournament (lost decision to Bob Apperson). Competed in 145

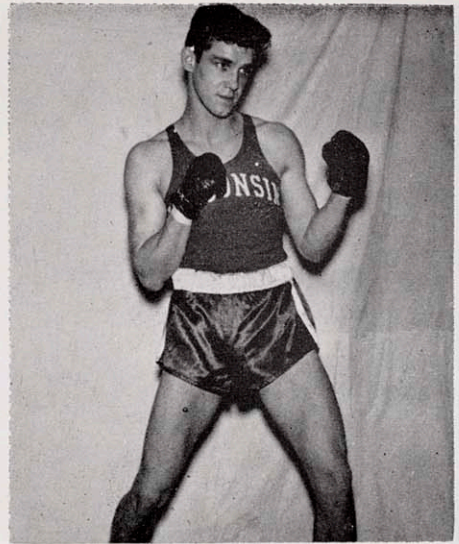

JOHN LENDENSKI
Downer Trophy Winner

lb. division of All-University Tournament (lost decision to Dwaine Dickinson). Lost by TKO to Win Abney, Superior Teachers, 1:41 of 3rd round, 145 lbs.

JOHN LUNENSCHLOSS, Madison (Minor W). Competed in heavyweight division of Contender's Tournament (decisioned Art Orloske; lost decision to Don LaBlanc in semi-finals). Lost to Art Hughlett, Michigan State, by decision, as heavyweight.

CLIFF LUTZ, Appleton (Major W). Won 145 lb. championship in annual All-University Tournament (decisioned Mahlen Smith; decisioned Dwaine Dickinson in finals). Decisioned Willie Barnett, Virginia, at 145 lbs. Decisioned John Sheene, Penn State, at 145 lbs. TKO'd Bud Sleeth, Washington State, 1:51 of 3rd round, at 145 lbs. Won 145 lb. championship in National Collegiate A.A. tournament (lost decision to Dan Hickey, Michigan State, but advanced to semi-finals when Hickey's eye cut prevented further competition according to NCAA rules; decisioned Bill Williams, Idaho; decisioned Bob Anderson, San Jose State, in finals). Broken nose prevented competition in Syracuse, Minnesota, Catholic U., and Miami bouts.

MYRON MILLER, Racine (Major W). Won 175 lb. championship in All-University Tournament (decisioned Cal Vernon in finals). Lost decision to Ralph Shoaf, Virginia, at 175 lbs. TKO'd Pat Conlon, Penn State, 1:37 of 1st round, at 175 lbs. Lost decision to Julian LaVine, Syracuse, at 175 lbs. Lost decision to Art Rivkin, Minnesota, at 175 lbs. TKO'd Frank Strasburger, Catholic U., 1:50 of 1st round, at 175 lbs. Lost decision to Gene Elias, Washington State, at 175 lbs. Broken thumb prevented action in bout with Miami. Competed in 175 lb. division of National Collegiate A.A. tournament (decisioned Robert Groover, Kings Point; lost decision in semi-finals to Charles Spann, South Carolina).

RICHARD MIYAGAWA, Maui, Hawaii (Major W). Won 130 lb. championship of annual All-University Tournament (decisioned James Sreenan in finals). Lost decision to Basil Miragliotta, Virginia, at 130 lbs. Lost decision to Glen Hawthorne, Penn State, at 130 lbs. Drew with Phil Costa, Syracuse, at 130 lbs. Decisioned Harold Brown, Minnesota, at 130 lbs. Decisioned Joe Walsh, Catholic U., at 130 lbs. Competed in 130 lb. division of National Collegiate A.A. tournament (decisioned Don Gerrits, Miami; decisioned Basil Miragliotta, Virginia; lost in finals to Glen Hawthorne, Penn State, latter leading on points when bout was stopped because of Miyagawa's eye cut).

(continued on page 55)



Back row, left to right: Jack Stevens, James Young, Bob Maher, Phil Peterson, Bob Hayward, Tony Barbaro, Bob Cooper, Art Mullendorf, Coach George Martin. Front row, left to right: John DeWitte, Lowel Oberly, Bob Freund, Bill Bennett, Clarence Self, Paul Peterson, Bob Spicuzza. Not in picture: Bill Robinson, Joe Peterson, Otto Daemmrich.

Wisconsin 1947 Wrestling Record

1947 SCORES

| | | | |
|---------------|-----------------------|----------|--|
| | Jan. 25 | | |
| *Wisconsin 23 | Wheaton College | 5 | |
| | Jan. 27 | | |
| Wisconsin 32 | Bradley Tech | 0 | |
| | Feb. 1 | | |
| Wisconsin 11 | Iowa U. | 15 | |
| | Feb. 8 | | |
| Wisconsin 12 | Minnesota | 12 (tie) | |
| | Feb. 10 | | |
| Wisconsin 34 | Lawrence College | 0 | |
| | Feb. 15 | | |
| Wisconsin 11 | Cornell College (Ia.) | 17 | |
| | Feb. 22 | | |
| *Wisconsin 3 | Michigan | 27 | |
| | Feb. 24 | | |
| *Wisconsin 0 | Purdue | 28 | |
| | Mar. 1 | | |
| *Wisconsin 27 | Northwestern U. | 5 | |
| | Mar. 7-8 | | |

Western Conference meet at Evanston, Ill.

| | |
|--------------|----|
| Illinois | 36 |
| Purdue | 22 |
| Iowa | 20 |
| Michigan | 20 |
| Minnesota | 16 |
| Indiana | 13 |
| Wisconsin | 5 |
| Northwestern | 0 |
| Ohio State | 0 |

Bob Spicuzza, Wisconsin, runnerup in 121-pound consolation series. Clarence Self, Wisconsin, won 165-pound consolation series. Bill Bennett, Wisconsin, runnerup in heavyweight consolation series.

* Matches away.

WRESTLING LETTER AWARDS

Major "W"—Anthony J. Barbaro, Chicago, Ill.; William O. Bennett, Madison; Otto H. Daemmrich, West Allis; John J. DeWitte, Milwaukee; Robert F. Maher, Milwaukee; Lowell H. Oberly, Milwaukee; Philip S. Peterson, Sturgeon Bay; William J. Robinson, Chicago, Ill.; Clarence E. Self, Cicero, Ill.; Robert A. Spicuzza, Milwaukee.

Minor "W"—Joseph G. Peterson, Sturgeon Bay; Paul W. Peterson, Sturgeon Bay.

Numerals—Robert A. Cooper, Madison; Robert L. Hayward, Milwaukee; Arthur W. Mullendorf, Sturgeon Bay; Frank K. Spicuzza, Milwaukee; Andrew J. Stevens, Jr., Chicago, Ill.; James R. Young, Milwaukee.



GEORGE MARTIN
Wrestling Coach



VARSITY SQUAD: Front row, left to right—Robert Mitchell, Captain; Jesse Kaye, Eugene Weaver, Walter Gray. Back row—Michael Zaccone, James Oeland, John Hinn, Malcolm Lieblich, and Coach Arpad L. Masley.

Wisconsin 1947 Fencing Record

1947 SCORES

| | | |
|----------------|---------------------------|-----|
| Jan. 25 | | |
| Wisconsin 16 | Shorewood Fencing Club 11 | |
| Feb. 1 | | |
| Wisconsin 14 | Northwestern | 13 |
| Feb. 15 | | |
| Wisconsin 18 | Illinois | 9 |
| Feb. 22 | | |
| Wisconsin 13 | Notre Dame | 14 |
| Feb. 28 | | |
| *Wisconsin 13½ | Case Institute (Tie) | 13½ |
| Mar. 1 | | |
| *Wisconsin 13 | Ohio State | 14 |
| Mar. 7 | | |
| *Wisconsin 12 | Michigan State | 15 |
| Mar. 8 | | |
| *Wisconsin 11 | Chicago | 16 |

Mar. 15

Western Conference meet at Champaign, Ill.

Northwestern 10, Wisconsin 9½, Illinois 9½, Ohio State 7.

Michael Zaccone (W) 2nd in epee.
Paul Ebling (W) 3rd in saber.
Gene Weaver (W) 4th in saber.
John Hinn (W) 4th in foils.
* Meets away.

FENCING LETTER AWARDS

Major "W"—Paul R. Ebling, Madison; Walter E. Gray, Lake City, Minn.; John S. Hinn, St. Paul, Minn.; Malcolm Lieblich, New York, N. Y.; Robert J. Mitchell (captain), Smackover, Ark.; Eugene A. Weaver, Kenosha; Michael Zaccone, Madison.

Minor "W"—Sam L. Coddington, Milwaukee; James L. Oeland, Madison.



COACH A. L. MASLEY



VARSIITY SQUAD: First row, left to right—George Kanarek, William Haselow, James Davies, Berwyn Knight. Second row—Coach Joe Steinauer, John Cemirys, Wyndham Gary, Robin Middlemas, Robert Geidel, Howard Jenkin, Richard Phillip, Theodore Roberts, William Hoff, and Assistant Coach John Hickman. Back row—Paul Rockwell, Robert Stevens, Orrin Neff, Donald Johnson, William Towle, James Rehberger, B. Aldrich, Rutherford Walters, Jack Pohle, and Ralph Breese.

Wisconsin 1947 Swimming Record

1946-47 SCORES

| | | |
|---------------|------------------|----|
| | Dec. 14 | |
| *Wisconsin 50 | Lawrence College | 14 |
| | Jan. 24 | |
| *Wisconsin 31 | Iowa | 53 |
| | Jan. 31 | |
| *Wisconsin 22 | Michigan State | 62 |
| | Feb. 7 | |
| Wisconsin 35 | Northwestern | 49 |
| | Feb. 10 | |
| Wisconsin 62 | Lawrence College | 13 |
| | Feb. 15 | |
| *Wisconsin 48 | Illinois | 36 |
| | Feb. 21 | |
| Wisconsin 34 | Minnesota | 50 |
| | Feb. 22 | |
| Wisconsin 50 | Chicago | 34 |
| | Mar. 7-8 | |

Western Conference meet at Ohio State, Columbus, Ohio.

| | |
|--------------|----|
| Ohio State | 83 |
| Michigan | 51 |
| Iowa | 17 |
| Purdue | 14 |
| Northwestern | 12 |
| Minnesota | 7 |
| Wisconsin | 4 |

Wisconsin was fifth in the 400-yard relay. Jim Davies (W) was fourth in the 1,500-meter free style.

Mar. 16

Midwest Invitational AAU championships at Kenosha, Wis.

| | |
|------------------|----|
| Wisconsin | 28 |
| Iowa | 19 |
| Kenosha CYO | 18 |
| Huntington, Ind. | 8 |
| Illinois A. C. | 5 |

Wisconsin varsity 2nd in 300-yard

medley relay. Wisconsin JV 3rd in 300-yard medley relay. Orrin Neff (W) 2nd in 100-yard backstroke and 2nd in 220-yard free style. Bruce Fellows (W) 3rd in diving. Ted Roberts 2nd in 100-yard breast stroke. Howie Jenkin 3rd in 100-yard backstroke.

Wisconsin did not compete in NCAA championships at St. Louis, Mo., March 28.

* Meets away.

LETTER AWARDS

Major "W" — James M. Davies, Janesville; Bruce H. Fellows, Milwaukee; Wyndham F. Gary, Milwaukee; Robert C. Geidel, Sheboygan; Judson W. Hoff, Los Angeles, Calif.; Howard W. Jenkin, New York, N. Y.; Robin E. Middlemas, Milwaukee; Orrin N. Neff, Milwaukee; Richard C. Philipp, Milwaukee; William A. Ritter, Oconomowoc; Theodore S. Roberts, Waukesha; Robert B. Liepold (manager), Winnetka, Ill.

Minor "W"—John E. Cemirys, Milwaukee; William J. Haselow, Neenah; George W. Kanarek, Milwaukee; Berwyn M. Knight, Seattle, Wash.; Rudy B. Wolter, Milwaukee.

Numerals — Rowland F. Aldrich, Pewaukee; Harold Engelke, Milwaukee; Donald S. Johnson, Milwaukee; Frank A. Kanarek, Milwaukee; Lloyd C. Leder, Milwaukee; Lewis J. Pohle, Milwaukee; James Rehberger, West Allis; Perry J. Rockwell, Hornell, N. Y.



COACH JOE STEINAUER



VARSITY INDOOR SQUAD: Front row, left to right—Robert Hodgell, Richard Houden, Jack Jerred, Don Gehrman, Lisle Blackburn, Ken Chandler, and unidentified member. Second row—Lloyd LaBeach, Tom Fredericks, Keith Brown, Tom Jones Jr., Stuart Manegold, George Kailas, Lee Brown, Richard Shook, William Weitzel, Richard Whipple, Arne Arnesen, Jack Kammer, Norm Sackett. Third row—Coach Tom Jones Sr., Manager Phil Walstad, John Bates, Trainer Larry Hadley, Jack Gill, A. Marshall, Al Mancheski, Robert Ross, Vernon Nelson, Bob Holden, Robert Freund, Richard Beck, Beckley Roberts, and Assistant Coach Guy Sundt. Back row—R. Watson, Robert Smithyman, Charles Sorensen, Robert Manske, Ward Duel, Glenn Weeks, Karl Metzker, Ralph Davis, Alan Wade, R. Fraser, Richard Jones, James Embach, Manager Wilbur Schauer.

Wisconsin's 1947 Indoor Track Record

1947 SCORES

Feb. 5
Wisconsin 81 Marquette 23

Feb. 8
*Michigan State Relays—Jack Crabb, Wis., 5th in shot put.

Feb. 15
Wisconsin 66 Purdue 45

Feb. 22
*Quadrangular meet at Minneapolis. Ohio State 68½, Wisconsin 36½, Minnesota 30½, Northwestern 7½.

Mar. 1
Wisconsin 72, Northwestern 34, Iowa 29.

Mar. 8
*Western Conference meet at Champaign, Ill.

| | |
|--------------|-----|
| Illinois | 62 |
| Ohio State | 34 |
| Michigan | 31 |
| Wisconsin | 18½ |
| Minnesota | 15½ |
| Northwestern | 14 |
| Purdue | 10 |
| Indiana | 9 |
| Iowa | 2 |

George Kailas, Wis., 4th in broad jump; Don Gehrman, Wis., 1st in two-mile (9:30); Norm Sackett, Wis., tied for 2nd in pole vault; Tom Bennett and Ashley Anderson, Wis., tied for 4th in pole vault; Gehrman 5th in mile; Dick Houden 4th in 60-yard dash; Bob Hodgell, Wis., tied for 4th in high jump.

(continued on next page)



COACH TOM JONES

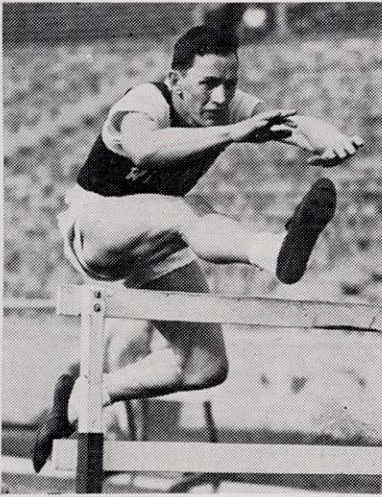

WALTER LAMBERT
1947 Captain

BEST BADGER INDOOR TRACK PERFORMANCES

40-Yard Dash—Dick Houden, 4.7 seconds; George Kailas, 4.8 seconds.
50-Yard Dash—Dick Houden, 5.3 seconds.
60-Yard Dash—Dick Houden, 6.2 seconds (set Wis. field house mark).
70-Yard Dash—Dick Houden, 7 seconds (equalled American record).
40-Yard High Hurdles—Walt Lambert, 5.2 seconds.
40-Yard Low Hurdles—Walt Lambert, 4.9 seconds.
60-Yard Low Hurdles—Walt Lambert, 7.1 seconds.
440-Yard Dash—Dick Whipple, 52.6 seconds.
880-Yard Run — Don Gehrmann, 1:57.2 (new Wisconsin annex mark).
Mile Run — Don Gehrmann, 4:20.4 (unofficially timed at 4:18 in Big Nine meet).

Two-Mile Run — Don Gehrmann, 9:26.8 (unofficially timed at 9:12 in Chicago Relays).
Broad Jump—George Kailas, 23 feet 8 inches.
Pole Vault—Arne Arnesen, 13 feet 4 inches. (Ashley Anderson, Tom Bennett and Norm Sackett, 13 feet).
Shot Put—Jack Crabb, 48 feet 3½ inches. Bob Beierle, 47 feet 10 inches.
High Jump—Tom DeYoung, 6 feet 4½ in.; Bob Hodgell, 6 ft. 3¾ in.
Mile Relay—3:25.6 (Ken Chandler, Bill Weitzel, Jack Jerred, and Dick Whipple).
Sprint Medley Relay — 3:32.5 (Dick Whipple, Dick Houden, Larry Young, and Don Gehrmann).
240-Yard Shuttle Hurdle Relay—30.7 seconds (Walt Lambert, Tom Jones, Jr., Stuart Manegold, and Bob Hodgell).

INDOOR SCORES (cont'd)

Mar. 15

*Illinois Tech Relays at Chicago.

| | |
|-----------|----------|
| Illinois | 75-1/7 |
| Michigan | 38-11/14 |
| Wisconsin | 29-25/28 |

Dick Houden, Wis., 1st in 70-yard dash, equalling world record time of 7 secs. Don Gehrmann, Wis., 1st in 880 (1:57.7). Wisconsin 5th in distance medley relay. George Kailas, Wis., won broad jump at 23 feet 5 inches. Wisconsin (Dick Whipple, Dick Houden, Larry Young, Don Gehrmann) 1st in sprint medley relay (3:32.5). Bob Hodgell, Wis., tied for 4th in high jump. Jack Jerred, Wis., 4th in 440-yard dash.

Mar. 22

*Purdue Relays at Lafayette, Ind.

| | |
|------------|---------|
| Illinois | 46½ |
| Michigan | 31-3/13 |
| Indiana | 21-1/13 |
| Notre Dame | 18-1/13 |
| Wisconsin | 16-2/13 |
| Purdue | 14-2/13 |

Walt Lambert, Wis., 4th in 60-yard low hurdles. Houden, Wis., 1st in 60-yard dash (6.4). Wisconsin (Lambert, Jones, Manegold, Hodgell) 1st in 240-yard shuttle hurdle relay (30.7).

Mar. 23

*Chicago News Relays at Chicago.

Don Gehrmann, Wis., 3rd in two mile run (unofficially timed at 9:12). Houden 2nd in 50-yard dash. Sackett, Wis., fifth in pole vault (12-9). Wisconsin (Chandler, Jerred, Leverenz, Whipple) 1st in matched mile relay (3:26.7).

* Meets away.

BIG NINE INDOOR TRACK MEET CONFERENCE

(Meet held at Champaign, Ill.)

60-Yard Dash — James Holland, Northwestern, 6.3 secs. (Houden, Wis., 4th).

70-Yard High Hurdles—Bill Porter, Northwestern, 8.5 secs. (equals Big Nine indoor and American records).

70-Yard Low Hurdles—George Walker, Illinois, 7.9 secs.

440-Yard Dash—Herb McKenley, Illinois, 48.2 secs.

880-Yard Run—Herb Barten, Michigan, 1:53.9 (equals conference record).

Mile Run—Bob Rehberg, Illinois, 4:15.5 (Gehrmann, Wis., 5th).

Two-Mile Run — Don Gehrmann, Wisconsin, 9:30.

Mile Relay—Ohio State (Harry Cogswell, Bob Little, Ed Porter, and Mal Whitfield), 3:18 (new meet record).

Shot Put—Charles Fonville, Michigan, 53 ft. 2½ in. (new meet record).

High Jump—Dwight Eddleman, Illinois, 6 ft. 7¼ in. (new meet record). Bob Hodgell, Wis., tied for 4th.

Broad Jump—Paul Miller, Purdue, 24 ft. 5¼ in. (new meet record). Kailas, Wis., 4th.

Pole Vault—Bob Richards, Illinois, 13 ft. 8 in. (Sackett, Wis., tied for 2nd; Bennett and Anderson, Wis., tied for 4th).

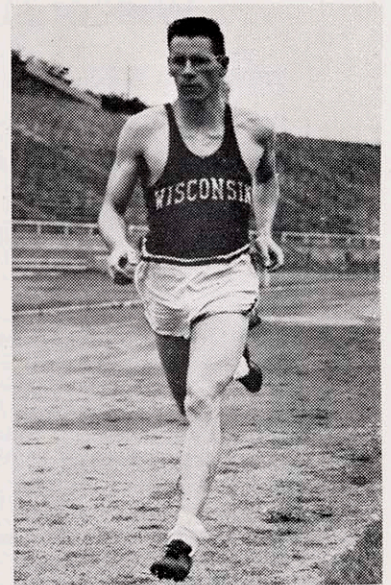

DICK WHIPPLE
1948 Captain-Elect

Wisconsin Outdoor 1947 Track Record

1947 SCORES

Apr. 19

*Wisconsin 97 Marquette U. 34

Apr. 25-26

*Drake Relays at Des Moines, Iowa
George Kailas 4th in broad jump (23-31/8). Bob Beierle 4th in discus (150 ft. 1 1/4 in.). Wisconsin 5th in distance medley relay. Wisconsin 3rd in 4-mile relay. Wisconsin 4th in 480 shuttle hurdle relay. Walt Lambert 4th in 440-yard hurdles. Tom Bennett tied for 1st in pole vault at 13-6.

May 3

Wisconsin 66-1/6 Ohio State 62-5/6

May 10

*Wisconsin at Nebraska, cancelled, examinations.

May 17

Wisconsin 66 1/2 Minnesota 62 1/2

May 24

*Wisconsin 93-2/3 Iowa U. 35-1/3

May 30-31

*Western Conference meet at Evanston, Ill.

| | |
|--------------|--------|
| Illinois | 69 1/2 |
| Wisconsin | 30 1/2 |
| Michigan | 26 |
| Ohio State | 26 |
| Indiana | 22 |
| Minnesota | 18 1/2 |
| Northwestern | 17 |
| Purdue | 9 1/2 |
| Iowa | 6 |

Don Gehrman, Wis., won mile run in 4:19.9; also was fourth in two-mile (fell badly in 5th lap). Dick Houden, Wis., was second in the 100 and third in the 220. Tom Bennett, Wis., tied for first in the pole vault at 13 feet 8 inches. Gil Hertz and Tom DeYoung, Wis., tied for second in the high jump at 6 feet 4 3/4 inches. Walter Lambert, Wis., was fourth in the 120-yard high hurdles. George Kailas, Wis., was tied for fourth in the broad jump at 23 feet 9 inches. Bob Beierle, Wis., was fourth in the discus throw at 142 feet 2 1/4 inches.

June 7

*Central Collegiate at Marquette stadium (Milwaukee).

| | |
|---------------------------|--------|
| Michigan State | 41 |
| Illinois | 34 |
| WISCONSIN | 33 1/2 |
| Notre Dame | 32 |
| Minnesota | 26 1/2 |
| Louisiana State | 13 1/2 |
| 18 other schools competed | |

Don Gehrman, Wis., won the mile in 4:22.2 and the two-mile in 9:53.3. Bob Beierle, Wis., was 5th in the shot put with 45-6 and third in the discus with 150 feet 8 1/8 inches.

Dick Houden, Wis., won the 100-yard dash in 9.9 and was second in the 220-yard dash. Gil Hertz, Wis., tied for 1st in the high jump at 6-4. Tom Bennett, Wis., tied for 2nd in the pole vault at 13 feet. George Kailas tied for 3rd in the broad jump at 22-2.

* Meets away.

June 21

*NCAA championships at Salt Lake City (26th annual).

| | |
|-----------------------|--------|
| Team Leaders—Illinois | 69 |
| Southern California | 34 1/4 |
| Minnesota | 22 |
| Northwestern | 21-1/3 |
| Baldwin Wallace | 21 |

Wisconsin 23rd with 7 points. Gehrman, Wis., 4th in mile run. Houden, Wis., 5th in 100-yard dash and 6th in 220-yard dash.

June 28

*Big Nine vs. Pacific Coast meet at Berkeley, Calif.

Big Nine team won the meet 94 1/2 to 34 1/2. Don Gehrman, Wis., won the mile in 4:19. Dick Houden, Wis., was third in the 220-yard dash and also ran on the 440-yard relay team which was timed in 40.6, one-tenth of a second away from the world record. Gil Hertz, Wis., was tied for second place in the high jump at 6 feet 5 inches.

July 4

*Junior AAU Championships at Lincoln, Nebr.

Don Gehrman, Wisconsin, won 1,500-meter run in 3:57.3. Dick Houden, Wisconsin, was third in 100 meters and, in preliminaries, had won his heat in 10.4, tying meet and Olympic marks.

July 5

*Senior AAU Championships at Lincoln, Nebr.

Don Gehrman, Wisconsin, was third in 1,500-meter run. Dick Houden, Wisconsin, was fourth in the 100 meters and sixth in the 200 meters.

TRACK LETTER AWARDS

Major "W"—Ashley G. Anderson, Milwaukee; Arne U. Arnesen, Springfield, Vt.; Robert A. Beierle, Milwaukee; Thomas C. Bennett, Green Bay; Lisle J. Blackbourn, Jr., Milwaukee; Kensal R. Chandler, Brooklyn; Jack N. Crabb, Whitefish Bay; John T. DeYoung, Whitefish Bay; Donald A. Gehrman, Milwaukee; Robert O. Hodgell, Topeka, Kas.; Richard A. Houden, Belvidere,

(continued on page 49)



DON GEHRMAN
Outstanding Freshman



GEORGE KAILAS

Outdoor Track Squad

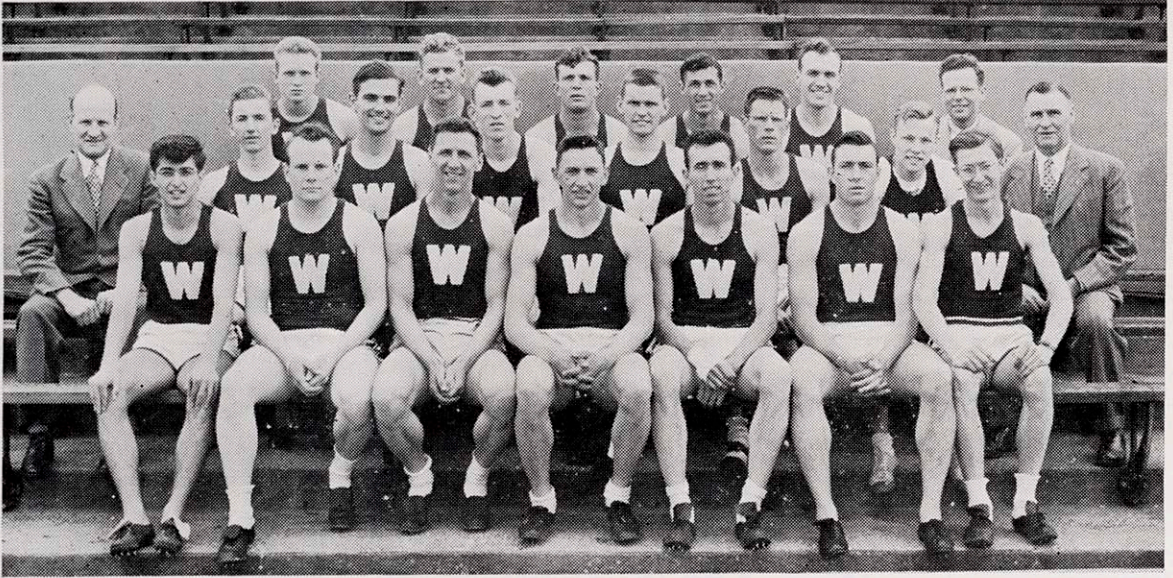

Front row, left to right: George Kailas, Richard Shook, Richard Houden, Captain Walter Lambert, Jack Jerred, Lisle Blackburn, Don Gehrman. Second row, left to right: Assistant Coach Guv Sundt, Bill Weitzel, Ashley Anderson, Bob Nickoli, Tom Jones Jr., Captain-elect Richard Whipple, John Munson, and Coach Tom Jones Sr. Back row, left to right: Robert Hodgell, Robert Beierle, Jack Crabb, Tom Bennett, Gil Hertz, and Manager Wilbur Schauer.



GIL HERTZ



DICK HOUDEN

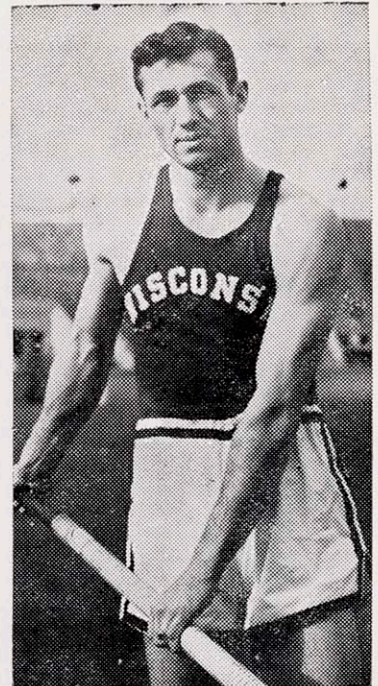

TOM BENNETT

LETTERMEN (cont'd)

Ill.; Jack H. Jerred, Madison; Edward T. Jones, Madison; George W. Kailas, Milwaukee; Jack S. Kammer, Madison; Walter M. Lambert (1947 captain); Erwin F. Leverenz, Wauwatosa; Alvin F. Mancheski, Green Bay; John B. Munson, Montpelier, Ia.; Norman D. Sackett, East St. Louis, Ill.; William Weitzel, Cleveland, O.; Richard E. Whipple, Cleveland Heights, O. (1948 captain-elect); Gilman W. Hertz, Weyauwega, and Wilbert E. Schauer, Jr., Milwaukee (senior manager).

Minor "W" — Walter E. Deike, Freeport, Ill.; James W. Gill, Wichita, Kas.; Stuart R. Manegold, Milwaukee; Robert F. Nicholi, Fond du Lac; Robert J. Reiersen, Rio; Robert G. Smythman, Pewaukee; Sidney L. Toabe, Elizabeth, N. J.; Allen D. Wade, Madison; Lawrence T. Young, Highland Park, Ill.

Numerals—Richard N. Baum, Milwaukee; Lawrence A. Bernacchi, Kenosha; Ward C. Duel, Fond du Lac; Donald H. Ferrell, Davenport, Ia.; Melvin Goldin, Milwaukee; Donald M. Grubb, Madison; Donald S. Jones, Madison; Richard B. Jones, Evanston, Ill.; Philip R. Kuehl, Neehan; Lloyd B. Lueptow, Madison; Robert A. Manske, Wisconsin Rapids; Lawrence K. Marsh, Milwaukee; Donald E. Murgatroyd, Wisconsin Rapids; Beckley V. Roberts, Madison; Richard E. Schorse, Milwaukee; Charles A. Sorensen, Madison; William H. Sullivan; Glenn R. Weeks, Madison; David T. Dunwiddie, Whitewater (manager), and Ford A. Horn, Stoughton (manager).

Best Badger

Outdoor Performances

- 100-Yard Dash — Dick Houden, 9.7 secs. (vs. Iowa, May 24, 1947).
220-Yard Dash — Lisle Blackburn, Jr., 22.3 secs. (vs. Ohio State, May 3).
440-Yard Dash—Dick Whipple, 50.4 secs. (vs. Iowa, May 24).
880-Yard Run — Don Gehrman, 1:57.1 (vs. Minnesota, May 10).
Mile Run—Don Gehrman, 4:19 (Big Nine vs. Pacific Coast meet, June 28).
Two-Mile Run — Don Gehrman, 9:53.3 (Central Collegiates) (was clocked at 9:42.3 as fourth place winner in Big Nine meet).
120-Yard High Hurdles—Walt Lambert, 15 secs. (vs. Iowa).
220-Yard Low Hurdles—Walt Lambert, 24.8 secs. (vs. Iowa).
440-Yard Hurdles — Walt Lambert, 58.1 secs. (Drake Relay trials).
Mile Relay—3:28.2 (Bill Weitzel, Erv Leverenz, Jack Jerred, Dick Whipple).

- Pole Vault—Tom Bennett, 14 ft. 2½ in. (vs. Iowa).
High Jump—Gil Hertz, 6 ft. 5½ in. (vs. Ohio State).
Broad Jump—George Kailas, 23 ft. 9 in. (4th place tie in Big Nine meet).
Shot Put—Bob Beierle, 46 ft. 6½ in. (vs. Ohio State).
Discus—Bob Beierle, 150 ft. 8¾ in. (Central Collegiates).
1,500 Meters—Don Gehrman, 3:57.3 (Junior AAU nationals at Lincoln).
100 Meters—Dick Houden, 10.4 secs. (Junior AAU national trials at Lincoln).

Western Conference Individual Winners

- 100-Yard Dash—Bill Mathis, Illinois, 9.8 secs. (Houden, Wis., 2nd).
440-Yard Dash—Herb McKenley, Illinois, 47.4 secs. (Whipple, Wis., 5th).
220-Yard Dash—Herb McKenley, Illinois, 21.5 secs. (Houden, Wis., 3rd).
880-Yard Run—Herb Barten, Michigan, 1:52.9.
Mile Run—Don Gehrman, Wisconsin, 4:19.9.
Two-Mile Run—John Twomey, Illinois, 9:33.5 (Gehrman, Wis., 4th).
Mile Relay—Illinois (Bill Beile, Herb McKenley, LeRoy Vranek, and Bob Rehberg), 3:18.
120-Yard High Hurdles—Bill Porter, Northwestern, 14.6 secs. (Lambert, Wis., 4th).
220-Yard Low Hurdles—Bill Porter, Northwestern, 24.3 secs.
Pole Vault—Tom Bennett, Wisconsin, tied with Bill Moore, Northwestern, and Bob Richards, Illinois, 13 ft. 8 in.
High Jump—Dwight Eddleman, Illinois, 6 ft. 5¾ in. (Gil Hertz, Wis., and Tom DeYoung, Wis., tied for 2nd at 6 ft. 4¾ in.).
Broad Jump—Paul Miller, Purdue, 24 ft. 7¼ in. (Kailas, Wis., tied for 4th).
Shot Put—Charles Fonville, Michigan, 54 ft. 1 in. (new record).
Discus—Fortune Gordien, Minnesota, 163 ft. 10½ in. (Beierle, Wis., 4th).
- ### NCAA Champions and Performances
- 100-Yard Dash—Mel Patton, Southern California, 9.7 secs. (Houden, Wis., 5th).
220-Yard Dash—Herb McKenley, Illinois, 20.7 secs. (Houden, Wis., 6th).
440-Yard Dash—Herb McKenley, Illinois, 46.2 secs. (around two turns)*.
880-Yard Run — William Clifford, Ohio State, 1:50.8.

- Mile Run—Gerry Carver, Penn State, 4:17.2 (Gehrman, Wis., 4th).
Two-Mile Run — Jerry Thompson, Texas, 9:22.9.
120-Yard High Hurdles — Harrison Dillard, Baldwin - Wallace, 14.1 secs.**
220-Yard Low Hurdles — Harrison Dillard, Baldwin - Wallace, 22.3 secs.***
Shot Put—Charles Fonville, Michigan, 54 ft. 10¾ in.
Discus—Fortune Gordien, Minnesota, 173.1 ft.
Javelin—Bob Likens, San Jose State, 209.1 ft.
High Jump—Bob Mondschein, New York U., 6 ft. 6-13/16 in.
Pole Vault—Six tied for first at 14 ft. even (Bob Richards, Illinois; Bill Moore, Northwestern; Morcom, New Hampshire; Rasmussen, Oregon U.; Hart, Southern California; Maggard, U.C.L.A.).
Broad Jump—Willie Steele, San Diego State, 26 ft. 6 in.****

* Breaks NCAA mark of 46.5 set by Archie Williams, California, 1936, and recognized world mark of 46.4 set by Ben Eastman, Stanford, in 1932.

** Equalled meet record of 13.9 in preliminaries.

*** Breaks NCAA mark of 22.7 set by Jack Keller, Ohio State, 1932, and world recognized mark of 22.5, set by Fred Wolcott, U.S.A., in 1940.

**** Better's NCAA mark of 26 ft. 1¾ in. set by Jesse Owens, Ohio State, 1935, but not allowed because of a tail wind of 5 miles per hour. (Note—Patton, Southern California, won his heat of the 100-yard dash in world record equalling time of 9.4 seconds, but had a tail wind).

Pacific Coast vs. Big Nine Winners

Big Nine 94½, Pacific Coast 34½
(Meet held at Berkeley, Calif.,
June 28)

- 100-Yard Dash—Bill Mathis, Illinois (Big 9), 9.6 secs.
220-Yard Dash—Charles Peters, Indiana (Big 9), 21.5 secs. (Houden, Wis., 3rd).
440-Yard Dash—Herb McKenley, Illinois (Big 9), 46.3 secs.*
880-Yard Run — Bill Clifford, Ohio State (Big 9), 1:51.4.**
Mile Run—Don Gehrman, Wisconsin (Big 9), 4:19.
Two-Mile Run—Roland Sink, Southern California (PCC), 9:18.1.
120-Yard High Hurdles—Bill Porter, Northwestern (Big 9), 14.2 secs.

(continued on page 55)

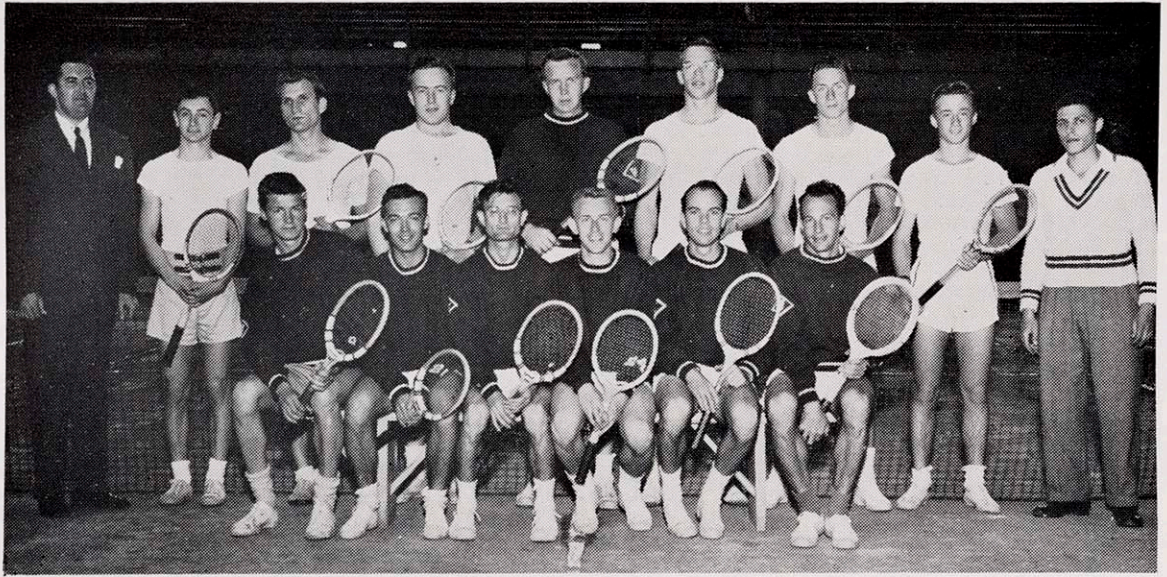

Front row, left to right—Bill Rogers, Herb Hentzen, Dick Neu, Hub Schneider, Don Easum, and Chet Barrant. Back row, left to right—Coach Al Hildebrandt, Al Blinder, Al Putterman, Tom Stephens, Arno Plotz, Don Page, Harold Carpenter, George Petersen, and Ferd Feiss, mgr.

1947 Wisconsin Tennis Record

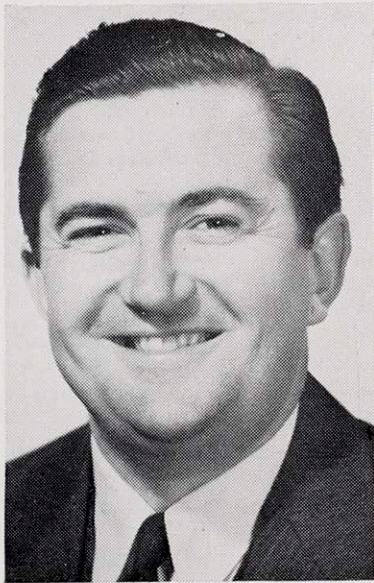

COACH HILDEBRANDT

1947 SCORES

| | | | | |
|---------|------------|---|---------------------|----------------------|
| Apr. 19 | Wisconsin | 8 | Lawrence College | 1 |
| Apr. 24 | Wisconsin | 6 | Beloit College | 3 |
| Apr. 26 | Wisconsin | 7 | Illinois Tech | 2 |
| Apr. 28 | Wisconsin | 0 | Notre Dame | 9 |
| May 2 | Wisconsin | 3 | Marquette | 0 (Rain Halted Play) |
| May 3 | Wisconsin | 1 | Illinois | 5 (Singles Only) |
| May 9 | Wisconsin | 7 | Minnesota | 2 |
| May 10 | *Wisconsin | 6 | Iowa U. | 3 |
| May 12 | Wisconsin | 5 | Milwaukee Extension | 0 (Singles Only) |
| May 17 | Wisconsin | 4 | Chicago | 5 |
| May 23 | *Wisconsin | 5 | Chicago | 4 |
| May 28 | *Wisconsin | 0 | Northwestern | 9 |

May 29-30-31—Western Conference Meet at Evanston, Ill.

| | | |
|--------------|-----|--|
| Northwestern | 22½ | Individual Champion—Ted Petersen, Northwestern |
| Illinois | 21 | |
| Michigan | 9½ | Doubles—Downes and Migdow, Illinois |
| Wisconsin | 4½ | Wisconsin's Bill Rogers lost to Downes, Ill. in No. 1 semi-finals. Herb Hentzen lost to Beskin, NW, in No. 2 semi-finals. Rogers and Easum lost to Steers-Randall, Ill., in No. 1 doubles semi-finals. Neu and Barrant lost to Brown-Weiss, Ill., in No. 3 doubles semi-finals. Hubert Schneider elected 1948 captain. |
| Purdue | 3½ | |
| Ohio State | 3½ | |
| Indiana | 1½ | |
| Minnesota | 1½ | |
| Iowa | 0 | |

TENNIS LETTER AWARDS

Major "W"—Chester A. Barrant, Madison; Donald B. Easum, Madison; Herbert D. Hentzen (Capt.) Milwaukee; Richard F. Neu, Madison; Arno E. Plotz, Oshkosh; William S. Rogers, Middleton, R. 1.; Hubert A. Schneider, Milwaukee.

Numerals—Alvin A. Blinder, Appleton; Clifford G. Bunker, Neenah; Harold J. Carpenter, Madison; Ferdinand W. Feiss, Milwaukee; Jack L. Frederickson, Wausau; George I. Peterson, Madison; Donald A. Page, Madison; Henry M. Rohling, Kenosha.



Back row, left to right—Dick Sorgel, Mark Weidman, Coach Joe Steinauer, Merlin Schluter.
Front row, left to right—Jerry Wollan, Stan Pietuch, Bob Timbrook.

Wisconsin 1947 Golf Record

1947 SCORES

| | | | |
|---------|------------|-------------------------|------------------------|
| Apr. 17 | Wisconsin | vs. Racine & Milwaukee | Extensions, rained out |
| Apr. 19 | *Wisconsin | 7 Notre Dame | 20 |
| Apr. 21 | Wisconsin | 5 Northwestern | 22 |
| Apr. 25 | Wisconsin | vs. Indiana, Cancelled | |
| Apr. 27 | Wisconsin | 16 Alumni | 11 |
| May 2 | *Wisconsin | 18½ Lawrence College | 8½ |
| May 3 | *Wisconsin | 26 St. Norbert's | 1 |
| May 7 | Wisconsin | 14 Marquette | 10 (Singles Only) |
| May 8 | Wisconsin | 13 Iowa U. | 14 |
| May 10 | Wisconsin | vs. Alumni, rained out | |
| May 20 | *Wisconsin | 17½ Marquette | 21½ |
| May 24 | *Wisconsin | 12 Minnesota | 33 |
| May 29 | *Wisconsin | 497 Purdue 477 Iowa 492 | (Triangular) |

May 30-31 *Western Conference Meet at Lafayette, Ind.

June 23-28 *NCAA Meet at Ann Arbor, Mich. (50th annual)

| | | | | | |
|-----------|------|-----------|------|-----------------------|-----|
| Michigan | 1237 | Illinois | 1271 | Wisconsin Individuals | |
| Ohio St. | 1242 | Minnesota | 1275 | Mark Weidman | 305 |
| Purdue | 1244 | Wisconsin | 1276 | (Tied for 4th) | |
| N'western | 1259 | Indiana | 1286 | Glen Starke | 318 |
| | | Iowa | 1295 | Dick Sorgel | 322 |
| | | | | Bob Silver | 331 |
| | | | | Jerry Wollan | 334 |
| | | | | Bob Timbrook | 337 |

* Meets away.

Louisiana State won team championship with 606 strokes. Wisconsin ranked 20th with 644. Mark Weidman only Badger to qualify for individual match play but lost out in first round to Art All, Duke, 1 up in 19 holes.

Wisconsin scores in team tournament: Mark Weidman, 75-77—155; Dick Sorgel, 81-80—151; Glen Starke, 82-82—164; Bob Timbrook, 85-79—164.

(continued on page 55)



COACH JOE STEINAUER

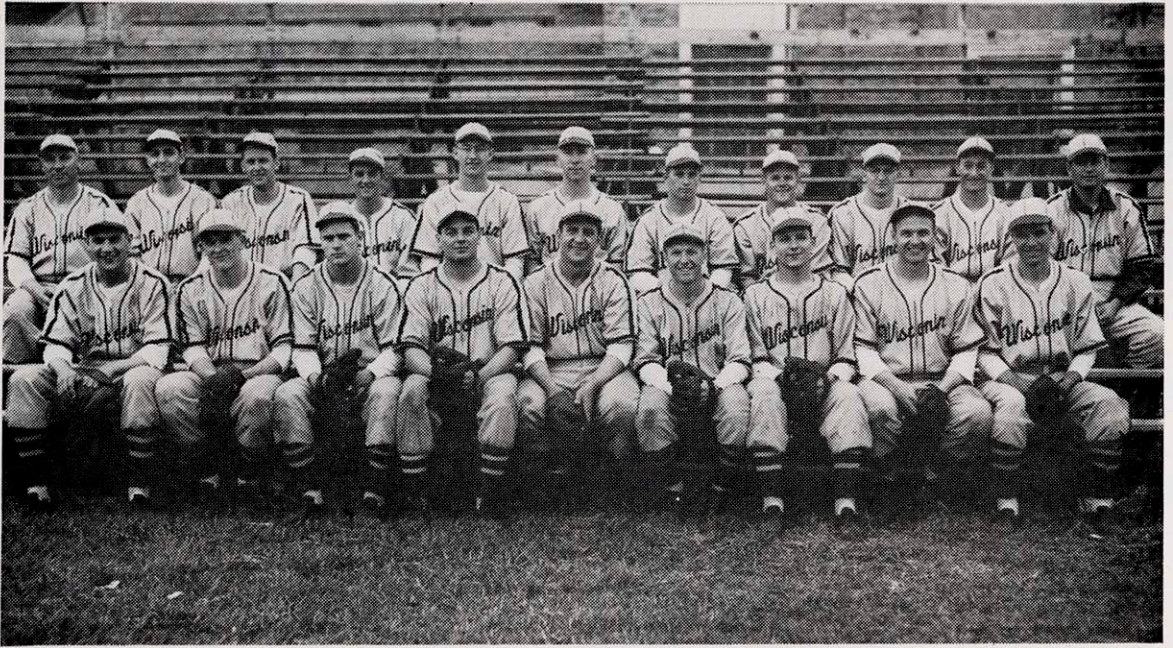

University of Wisconsin Varsity Baseball Squad—front row, left to right: Walt Lautenbach, Glen Selbo, Stuart Locklin, Roy Fronk, Ed Butcher, Art Rizzi, Bob Cook, John Kasper, and Bob Engelbretsen. Back row, left to right: Coach Art Mansfield, Pete Schubeck, Paul Farley, Warren Sorensen, James Thompson, Bob Wilson, Jim Lawrence, Charles Lowe, Floyd Leve, Joe Nygaard, and Asst. Coach Fred Wegner.

Wisconsin 1947 Baseball Record

| | | | |
|--|----------------|---|----|
| *Wisconsin at Illinois Normal, rained out. | Apr. 4 | Wisconsin 6 Northwestern (night game) | 5 |
| *Wisconsin at Illinois Normal (2), rained out. | Apr. 5 | Wisconsin 12 Northwestern | 8 |
| *Wisconsin 17 Wittenberg | Apr. 10 | Wisconsin 9 Michigan State (14 innings, night game) | 8 |
| *Wisconsin 2 Ohio State | Apr. 11 | Wisconsin 5 Michigan State | 8 |
| *Wisconsin 4 Ohio State | Apr. 12 | Wisconsin 4 Western Michigan (night game) | 12 |
| *Wisconsin 1 Notre Dame | Apr. 18 | Wisconsin vs. Western Michigan, rained out. | |
| *Wisconsin at Notre Dame, rained out. | Apr. 19 | Wisconsin 2 Bradley Tech | 9 |
| *Wisconsin 2 Iowa U. | Apr. 25 | Wisconsin 5 Minnesota (night game) | 4 |
| *Wisconsin 5 Iowa U. (11 innings) | Apr. 26 | Wisconsin 5 Minnesota | 2 |
| *Wisconsin 6 Appleton (Wis. State League) 4 | Apr. 28 | Wisconsin 15 Purdue | 4 |
| Wisconsin vs. Indiana (night game) rained out. | May 2 | Wisconsin at Purdue, rained out. | 8 |
| Wisconsin 2 Indiana (2nd game rained out) | May 3 | *Wisconsin at Western Michigan, rained out. | |
| *Wisconsin 1 Bradley Tech | May 5 | Wisconsin 29 Western Michigan | 3 |
| *Wisconsin at Janesville (Wis. State League) rained out. | May 6 | *Wisconsin 1 Western Michigan | 2 |
| | | *Wisconsin 5 Michigan State | 9 |
| | | *Wisconsin 14 Michigan State | 4 |

* Denotes games away from home.

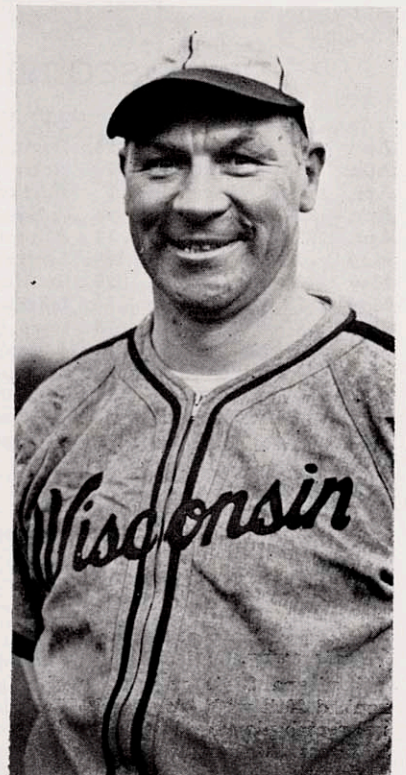

COACH ART "Dynie" MANSFIELD

Final Western Conference Baseball Standings, 1947

| | W | L | Pct. | AB | R | H | B. | PO | A | E | F. |
|--------------|---|---|------|-----|----|-----|------|-----|-----|----|------|
| | | | | | | | Ave. | | | | Ave. |
| Illinois | 9 | 3 | .750 | 417 | 63 | 102 | .245 | 321 | 142 | 28 | .943 |
| Ohio State | 9 | 5 | .643 | 467 | 60 | 113 | .242 | 369 | 177 | 37 | .937 |
| Michigan | 7 | 4 | .636 | 361 | 52 | 66 | .183 | 297 | 122 | 31 | .909 |
| Wisconsin | 6 | 4 | .600 | 338 | 58 | 75 | .222 | 267 | 121 | 27 | .935 |
| Iowa | 6 | 6 | .500 | 390 | 42 | 84 | .216 | 321 | 147 | 29 | .942 |
| Northwestern | 5 | 6 | .454 | 376 | 51 | 88 | .234 | 294 | 128 | 24 | .946 |
| Indiana | 4 | 6 | .400 | 324 | 33 | 61 | .188 | 264 | 135 | 18 | .957 |
| Purdue | 4 | 9 | .307 | 433 | 57 | 90 | .208 | 342 | 151 | 35 | .934 |
| Minnesota | 2 | 9 | .181 | 354 | 30 | 74 | .209 | 285 | 145 | 37 | .921 |

Wisconsin 1947 Varsity Baseball Statistics and Summaries

(All Games Played)

| PLAYER | BATTING | | | | | | FIELDING | | | | | |
|-------------------|---------|----|----|----|------|-----|----------|-----|----|----|-------|----|
| | G | AB | R | H | Av. | RBI | TB | PO | A | E | Pct. | SB |
| Engelbretsen, 3b | 4 | 12 | 3 | 5 | .417 | 2 | 7 | 1 | 10 | 1 | .917 | 0 |
| Locklin, cf | 21 | 91 | 18 | 32 | .352 | 18 | 37 | 46 | 3 | 0 | 1.000 | 6 |
| J. Thompson, p-lf | 10 | 12 | 2 | 4 | .333 | 3 | 4 | 4 | 5 | 0 | 1.000 | 0 |
| Wilson, c | 14 | 40 | 6 | 13 | .325 | 4 | 17 | 85 | 14 | 4 | .961 | 0 |
| Lautenbach, p-rf | 15 | 35 | 5 | 11 | .314 | 8 | 14 | 5 | 16 | 2 | .913 | 1 |
| Leve, p | 4 | 13 | 2 | 4 | .308 | 3 | 5 | 1 | 13 | 0 | 1.000 | 0 |
| Selbo, 3b | 12 | 45 | 6 | 13 | .289 | 5 | 14 | 17 | 27 | 11 | .800 | 0 |
| Schubeck, c | 15 | 42 | 8 | 12 | .286 | 8 | 13 | 56 | 15 | 4 | .946 | 0 |
| Butcher, 1b | 21 | 85 | 10 | 22 | .259 | 19 | 37 | 200 | 9 | 4 | .981 | 3 |
| Kasper, lf | 20 | 68 | 14 | 17 | .250 | 8 | 28 | 35 | 4 | 1 | .975 | 2 |
| Lawrence, p | 5 | 16 | 2 | 4 | .250 | 1 | 5 | 3 | 10 | 0 | 1.000 | 1 |
| Farley, p | 3 | 4 | 2 | 1 | .250 | 1 | 1 | 1 | 6 | 0 | 1.000 | 0 |
| Rizzi, ss | 17 | 50 | 13 | 10 | .200 | 8 | 12 | 17 | 31 | 9 | .842 | 2 |
| Lowe, 2b | 20 | 77 | 18 | 15 | .195 | 3 | 19 | 46 | 52 | 5 | .951 | 4 |
| Fronk, rf | 11 | 43 | 5 | 8 | .186 | 7 | 12 | 9 | 0 | 3 | .750 | 0 |
| Regan, of | 5 | 7 | 0 | 1 | .143 | 2 | 1 | 1 | 0 | 0 | 1.000 | 0 |
| Jaroch, p | 5 | 14 | 1 | 2 | .143 | 1 | 2 | 0 | 11 | 2 | .846 | 0 |
| Nygaard, of | 5 | 15 | 1 | 2 | .133 | 1 | 2 | 3 | 0 | 0 | 1.000 | 0 |
| Gorecki, ss | 6 | 16 | 3 | 2 | .125 | 0 | 2 | 7 | 12 | 5 | .792 | 1 |
| Cook, 3b | 11 | 37 | 2 | 4 | .108 | 1 | 4 | 14 | 20 | 6 | .850 | 1 |
| Elliott, rf | 4 | 14 | 1 | 0 | .000 | 0 | 0 | 5 | 0 | 1 | .833 | 0 |
| Sorensen, p | 2 | 3 | 0 | 0 | .000 | 0 | 0 | 0 | 0 | 0 | 1.000 | 0 |
| Orloske, p | 1 | 3 | 0 | 0 | .000 | 0 | 0 | 2 | 1 | 0 | 1.000 | 0 |
| Ford, c | 1 | 2 | 0 | 0 | .000 | 1 | 0 | 4 | 0 | 0 | 1.000 | 0 |
| Keating, p | 1 | 1 | 1 | 0 | .000 | 0 | 0 | 0 | 2 | 1 | .667 | 0 |

TWO BASE HITS—Butcher 6, Selbo, Kasper 4, Wilson 4, Lowe 2, Locklin 3, Lautenbach, Rizzi 2, Fronk 2, Schubeck, Lawrence, Leve. THREE BASE HITS—Butcher 3, Lowe, Fronk, Locklin, Kasper 2, Engelbretsen, Lautenbach. HOME RUNS—Kasper, Butcher. SACRIFICE HITS—Lowe 3, Lautenbach, Selbo, Gorecki, Keating, Butcher 2, Cook, Schubeck, Farley, Engelbretsen. DOUBLE PLAYS—Rizzi to Lowe to Butcher, Rizzi to Lowe, Selbo to Lowe to Butcher (2), Lowe to Rizzi to Butcher (2), Cook to Butcher to Wilson, Butcher to Rizzi, Cook to Lowe, Cook to Butcher, Wilson to Butcher, Lowe to Butcher, Schubeck to Butcher, Lautenbach to Lowe to Butcher, Kasper to Wilson. TRIPLE PLAY—Butcher to Schubeck to Selbo to Schubeck to Orloske. PASSED BALLS—Wilson 5, Schubeck 2. LEFT ON BASES—Wisconsin 122, Opponents 153 (games of Apr. 18 at Notre Dame not included).

Team Summaries

| | G | AB | R | H | Av. | PO | A | E | Pct. | Won | Lost |
|-----------|----|-----|-----|-----|------|-----|-----|----|------|-----|------|
| Wisconsin | 21 | 745 | 123 | 182 | .215 | 562 | 266 | 60 | .932 | 10 | 11 |
| Opponents | 21 | 720 | 113 | 184 | .256 | 572 | 268 | 63 | .932 | 11 | 10 |

(Note: Nine games were rained out).

Pitching Summaries

| | G | W | L | Pct. | IP | H | BB | SO | WP | HP | Blk. |
|------------|---|---|---|-------|--------|----|----|----|----|----|------|
| Leve | 4 | 2 | 0 | 1.000 | 30-1/3 | 24 | 17 | 19 | 3 | 0 | 0 |
| Lawrence | 4 | 2 | 1 | .667 | 25 | 16 | 23 | 21 | 2 | 2 | 1 |
| Lautenbach | 5 | 3 | 2 | .600 | 39-2/3 | 44 | 10 | 27 | 1 | 0 | 0 |
| Jaroch | 6 | 2 | 4 | .333 | 47 | 47 | 19 | 32 | 2 | 2 | 0 |
| Thompson | 3 | 1 | 2 | .333 | 14-1/3 | 15 | 12 | 12 | 1 | 0 | 0 |
| Farley | 2 | 0 | 1 | .000 | 14 | 15 | 9 | 8 | 3 | 0 | 0 |
| Orloske | 1 | 0 | 1 | .000 | 9 | 14 | 4 | 3 | 1 | 1 | 0 |
| Keating | 1 | 0 | 0 | .000 | 3-2/3 | 6 | 2 | 2 | 0 | 0 | 0 |
| Sorensen | 1 | 0 | 0 | .000 | 3-1/3 | 4 | 2 | 2 | 2 | 0 | 0 |

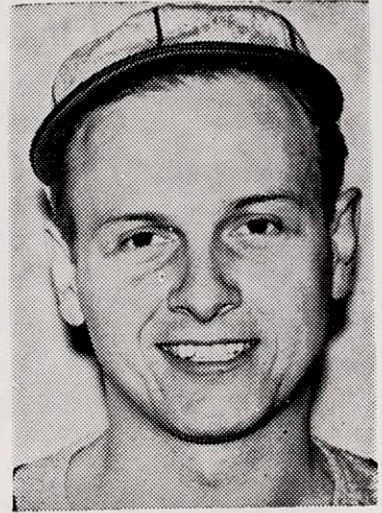

JOHN KASPER
Honorary Captain

Western Conference Leading Hitters

| | AB | R | H | B. | Ave. |
|------------------|----|----|----|----|------|
| Gagula, Ill. | 2 | 0 | 1 | | .500 |
| Cook, Ia. | 2 | 1 | 1 | | .500 |
| Smith, Minn. | 4 | 1 | 2 | | .500 |
| Swenson, N.W. | 2 | 1 | 1 | | .500 |
| Miler, N.W. | 2 | 0 | 1 | | .500 |
| Wilson, N.W. | 42 | 4 | 18 | | .429 |
| Lawrence, Wis. | 7 | 1 | 3 | | .428 |
| Rankin, Mich. | 5 | 0 | 2 | | .400 |
| Thompson, Wis. | 5 | 0 | 2 | | .400 |
| Selbo, Wis. | 19 | 3 | 7 | | .368 |
| Gorgal, Purdue | 25 | 5 | 9 | | .360 |
| Burson, N.W. | 48 | 10 | 17 | | .354 |
| Lautenbach, Wis. | 17 | 3 | 6 | | .353 |
| Eilbracht, Ill. | 43 | 12 | 15 | | .350 |
| Taylor, Ohio | 55 | 6 | 19 | | .347 |

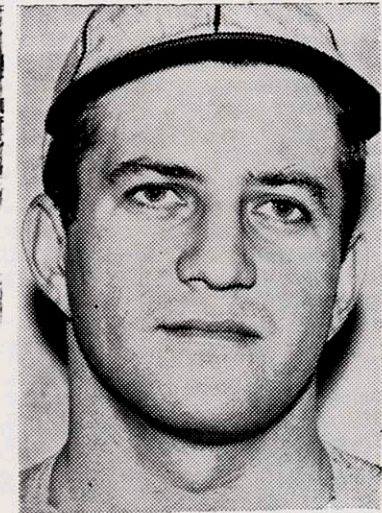

ED BUTCHER
Most Valuable

Junior Varsity 1947 Baseball Record



First row, left to right Mike Flaten, Donald Schutt, Marvin Wendorf, Al Skorupa, Jim Doar, Marvin Kilton, and Coach Dan Murphy. Second row, left to right: John Larson, Bruce Fossum, Marvin Homan, Edward Gibson, Gilbert Goetz, Norman Straub, Murray Miller. Back row, left to right: Ralph Ihde, Ronald Pleitz, Frank Christian-son, Frank O'Connor, Fred Tanzi, Tom Lacey, Glen Nording, Al Klinger, Donald Harnack, Jack Hayes.

Junior Varsity Statistics for 1947 Season

| PLAYER | BATTING | | | | | FIELDING | | | | | | |
|--------------|---------|----|---|---|-------|----------|----|----|----|---|-------|----|
| | G | AB | R | H | Av. | RBI | TB | PO | A | E | Pct. | SB |
| O'Connor, lf | 1 | 1 | 1 | 1 | 1.000 | 0 | 2 | 1 | 0 | 0 | 1.000 | 0 |
| Hayes, ss | 2 | 4 | 1 | 2 | .500 | 0 | 2 | 0 | 1 | 2 | .333 | 1 |
| Lemke, cf | 3 | 9 | 2 | 4 | .444 | 3 | 6 | 0 | 0 | 0 | .000 | 1 |
| Furseth, rf | 3 | 12 | 5 | 5 | .417 | 1 | 11 | 2 | 1 | 0 | 1.000 | 1 |
| Fossum, 3b | 5 | 17 | 3 | 7 | .412 | 2 | 7 | 4 | 15 | 2 | .905 | 5 |
| Larson, lf | 5 | 14 | 4 | 6 | .375 | 3 | 6 | 4 | 0 | 1 | .800 | 1 |
| Straub, c | 4 | 8 | 1 | 3 | .375 | 2 | 4 | 22 | 0 | 0 | 1.000 | 2 |
| Dudik, 3b | 5 | 15 | 4 | 5 | .333 | 8 | 7 | 5 | 4 | 4 | .696 | 1 |
| Ihde, c | 3 | 9 | 3 | 3 | .333 | 2 | 3 | 23 | 0 | 1 | .957 | 1 |
| Thompson, p | 1 | 4 | 1 | 1 | .250 | 0 | 1 | 2 | 4 | 0 | 1.000 | 0 |
| J. Doar, 2b | 5 | 17 | 5 | 3 | .177 | 0 | 3 | 5 | 2 | 1 | .875 | 1 |
| Tanzi, ss | 5 | 16 | 6 | 2 | .125 | 2 | 5 | 6 | 10 | 1 | .941 | 1 |
| Kilton, lb | 5 | 15 | 2 | 1 | .067 | 3 | 1 | 37 | 4 | 0 | 1.000 | 0 |
| Homan, rf | 4 | 6 | 3 | 0 | .000 | 0 | 0 | 8 | 0 | 0 | 1.000 | 1 |
| Orloske, p | 2 | 5 | 0 | 0 | .000 | 0 | 0 | 0 | 4 | 0 | 1.000 | 0 |
| Nygaard, of | 1 | 2 | 0 | 0 | .000 | 0 | 0 | 0 | 0 | 0 | .000 | 0 |
| Gibson, rf | 1 | 1 | 0 | 0 | .000 | 0 | 0 | 0 | 0 | 0 | .000 | 1 |
| Lacey, c | 1 | 0 | 0 | 0 | .000 | 0 | 0 | 3 | 0 | 0 | 1.000 | 0 |
| Klinger, 3b | 2 | 2 | 0 | 0 | .000 | 0 | 0 | 1 | 0 | 0 | 1.000 | 0 |

TWO BASE HITS—O'Connor, Furseth, Lemke 2, Straub. THREE BASE HITS—Furseth, Dudik. HOME RUNS—Tanzi, Furseth. SACRIFICES — Pleitz. DOUBLE PLAY—Doar to Tanzi to Homan. LEFT ON BASES—Wisconsin JV 35, Opponents 33.

Pitching Summaries

| | G | W | L | Pct. | IP | H | BB | SO | WP | HP |
|----------|---|---|---|-------|----|----|----|----|----|----|
| Orloske | 2 | 2 | 0 | 1.000 | 14 | 4 | 4 | 13 | 0 | 0 |
| Pleitz | 2 | 2 | 0 | 1.000 | 18 | 15 | 8 | 27 | 4 | 1 |
| Thompson | 1 | 1 | 0 | 1.000 | 9 | 10 | 2 | 6 | 1 | 0 |

Team Summaries

| | G | AB | R | H | Av. | PO | A | E | Pct. | Won | Lost |
|-----------|---|-----|----|----|------|-----|----|----|------|-----|------|
| Wisconsin | 5 | 162 | 43 | 45 | .278 | 123 | 52 | 15 | .921 | 5 | 0 |
| Opponents | 5 | 160 | 18 | 29 | .181 | 114 | 38 | 22 | .874 | 0 | 5 |

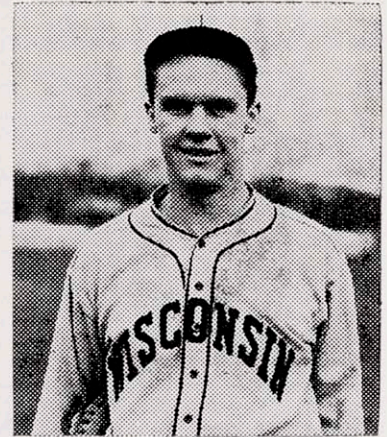

COACH DAN MURPHY

Season Scores

| | | |
|--------|----------------------------------|---|
| May 2 | Wisconsin JV | |
| | Platteville Teachers, rained out | |
| May 5 | Wisconsin JV | |
| 4 | Northwestern College | 3 |
| May 6 | *Wisconsin JV | |
| 8 | Milton College | 2 |
| May 8 | *Wisconsin JV | |
| 3 | Northwestern College | 1 |
| May 9 | Wisconsin JV | |
| 19 | Milton College | 8 |
| May 21 | Wisconsin JV | |
| 9 | Platteville Teachers | 4 |

* Denotes games away from home.

OUTDOOR TRACK NCAA CHAMPIONS AND PERFORMANCES

(Cont'd)

Team Point Standings

| | |
|---------------------|--------|
| Illinois | 69 |
| Southern California | 34½ |
| Minnesota | 22 |
| Northwestern | 21-1/6 |
| Baldwin-Wallace | 21 |
| Penn State | 20 |
| New York U. | 19 |
| San Jose State | 17 |
| Michigan State | 16½ |
| Michigan | 16 |
| Indiana | 16 |
| U.C.L.A. | 14-1/6 |
| Texas | 11 |
| Missouri | 10 |
| Fresno State | 10 |
| Ohio State | 10 |
| Kansas State | 8 |
| Colorado | 8 |
| Fr. & Marshall | 8 |
| Baylor | 8 |

| | |
|------------------------|-------|
| Rice | 8 |
| Wayne U. | 8 |
| WISCONSIN | 7 |
| Washington State | 6 |
| Kansas | 6 |
| New Hampshire | 5-1/3 |
| Oregon | 5-1/6 |
| Washington | 5 |
| Drake | 6 |
| California | 4 |
| Villanova | 4 |
| Ohio Wesleyan | 2 |
| Texas A.-M. | 2 |
| Bradley Tech | 1½ |
| Florida | 1½ |
| College of the Pacific | 1 |
| Utah State | 2 |

220-Yard Low Hurdles—Bill Porter, Northwestern (Big 9), 23.1 secs.
440-Yard Relay—Big Nine (Bill Mathis, Illinois; Dick Houden, Wisconsin; Charles Peters, Indiana; Jack Simpson, Iowa), 40.6 secs.***
Mile Relay—Big Nine (LeRoy Vranek, Illinois; Bob Rehberg, Illinois; Bill Clifford, Ohio State; Herb McKenley, Illinois), 3:13.6.

Shuttle Hurdle Relay (480 yards)—Big Nine (Earl Mitchell, Indiana; Lloyd Duff, Ohio State; Bob Maxwell, Ohio State; Bill Porter, Northwestern), 58.7 secs.****
High Jump — Hanger, California (PCC), 6 ft. 7½ in. (Gil Hertz, Wis., tied for second at 6-5).
Broad Jump—Lawrence, Southern California (PCC), 23 ft. 4½ in.
Pole Vault—Bill Moore, Northwestern (Big 9), 14 feet.
Shot Put—Fortune Gordien, Minnesota (Big 9), 53 ft. 9¼ in.
Discus—Fortune Gordien, Minnesota (Big 9), 172 ft. 8¾ in.*****

* Better meets, stadium, and listed world's records.

** Better meets record.

*** Better meets and stadium records.

**** New meet record, also better stadium record. Event held first time.

***** Better meets and stadium records.

BOXING (Cont'd)

GLEN NORDING, Madison (Minor W). Competed in 165 lb. division of All-University Tournament (decisioned Tom Lins; lost by decision to John Lendenski in semi-finals). Decisioned John Buda, Michigan State, at 165 lbs. Decisioned Russ DeBrock, Superior State Teachers, at 165 lbs.

MAHLEN SMITH, Sullivan (Numerals). Competed in 145 lb. division of Contender's Tournament (decisioned Robert Ace; decisioned Al Faanes; lost in finals by decision to Bob Apperson). Competed in 145 lb. division of All-University Tournament (TKO'd James O'Connor, second round; lost by decision to Cliff Lutz). Lost to James McCarthy, Superior Teachers, decision, at 145 lbs.

JAMES SREENAN, Beloit (Numerals). Won 130 lb. championship in annual Contender's Tournament (decisioned Knox Brandon; decisioned John Brandes in finals). Competed in 130 lb. division of All-University Tournament (decisioned Knox Brandon; lost in finals by decision to Dick Miyagawa).

CALVIN VERNON, Milwaukee (Numerals). Won 175 lb. championship in annual Contender's Tournament (decisioned Keith Houlihan; decisioned Vito Parisi in finals). Competed in 175 lb. division of All-University Tournament (lost decision to Myron Miller in finals). Drew with Bill Ritchey, Michigan State, at 175 lbs.

BASEBALL LETTER AWARDS

Major "W"—Edward J. Butcher, Oconomowoc; Robert B. Cook, Harvard, Ill.; Robert E. Englebretson, LaValle; Roy W. Fronk, Two Rivers; Eugene A. Jaroch, Chicago, Ill.; John D. Kasper (Capt.) Milwaukee; Walter H. Lautenbach, Plymouth; James W. Lawrence, Tulsa, Okla.; Floyd G. Leve, Sheboygan; Stuart C. Locklin, Appleton; Charles B. Lowe, Madison; Joseph M. Nygaard, Minneapolis, Minn.; Arthur Jr. Rizzi, Milwaukee; Peter Schubeck, Madison; Glenn L. Selbo, La Crosse; James C. Thompson, McFarland; Robert J. Wilson, Milwaukee; James J. Gillett, Milwaukee (manager).

Minor "W"—Francis P. O'Connor, Chicago, Ill.; Ernest J. Doar, Madison; Mike A. Dudik, Endicott, N.Y.; Paul D. Farley, Milwaukee; Grover Bruce Fossum, Ashland; Stanley J. Gorecki, Kenosha; Orville H. Hays, Madison; Marvin R. Kilton, Sheboygan; Thomas J. Lacey, Madison; Douglas E. Lemke, Bowler; James E. Regan, Berwyn, Ill.; Warren W. Sorensen, Necedah; Mario F. Tanzi, Chicago, Ill.

Numerals—Glenn I. Christiansen, Racine; Milo G. Flaten, Minneapolis, Minn.; Robb M. Ford, Oak Park, Ill.; Paul G. Furseth, Edgerton; Edward C. Gibson, Madison; Gilbert P. Goetz, Stevens Point; John R. Hayes, Madison; Marvin P. Homan, Omaha, Nebr.; Ralph W. Ihde, Watertown; Edward S. Keating, Kenosha; Alfred D. Klinger, Chicago, Ill.; John W. Larson, Wittenberg; Luther J. Mason, Wittenberg; Morris Miller, Milwaukee; Glenn J. Nording, Madison; Ronald H. Plietz, Wauwatosa; Harlan H. Quandt, Hartford; Donald A. Schutt, Janesville; Albert A. Skorupa, West Allis; Norman A. Straub, Edgar; Marvin F. Wendorff, Wausau; Bernard L. Goldstein (manager) Brooklyn, N. Y.; Ronald D. Block, Milwaukee (manager).

GOLF LETTER AWARDS

Major "W"—Merlin E. Schluter, Hancock; Richard J. Sorgel (Capt.), Janesville; Mark W. Weidman, Baraboo.

Minor "W"—Stanley B. Pietuch, Kenosha; Edward F. Rauwald, Milwaukee; Robert L. Silver, Racine; Glenn O. Starke, Milwaukee; Robert L. Timbrook, Indianapolis, Ind.; Lorin F. Weiss, Louisville, Ky.; Gerald C. Wollan, La Crosse.

Numerals—Robert E. Head, Milwaukee; Hugh R. Hughes, Milwaukee; Dudley J. Godfrey, Milwaukee; Gordon D. Moore, Madison.

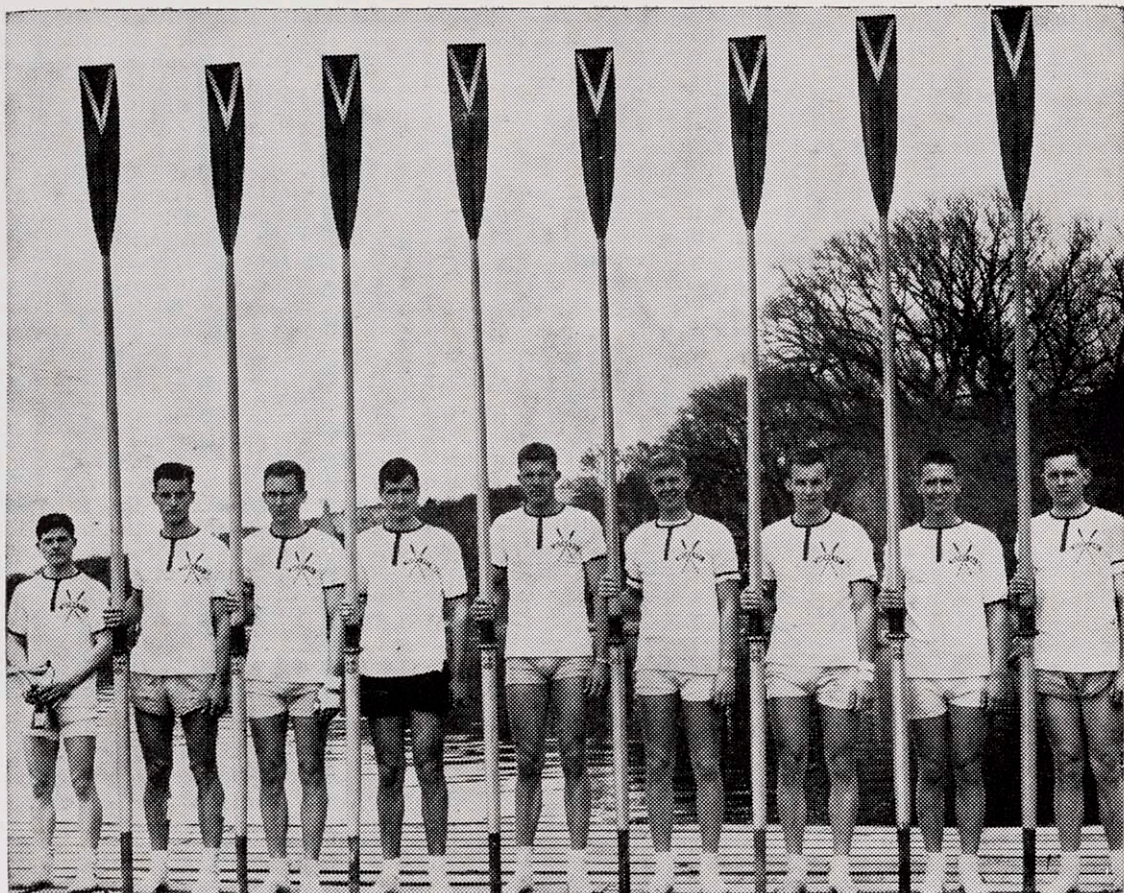

The University of Wisconsin varsity crew: From left to right, the varsity members are Carlyle Fay, coxswain; Carl Holtz, stroke; Don Peterson, Dick Mueller, LeRoy Jensen, Gordon Grimstad, Fred Suchow, Dick Tipple, Ralph Falconer.

Wisconsin 1947 Crew Record

VARSITY

- May 10—Wisconsin was third in race with Cornell (winner), Harvard (second), and Syracuse (fourth), on Cayuga Lake, Ithaca, N. Y. Winner's time was 10:58, Harvard's 11:03.4, Wisconsin's 11:19.2, and Syracuse's 11:39.6 for the two-mile course.
- May 24—Wisconsin lost to Pennsylvania in two-mile race on Lake Mendota by one-third of a length. Penn's time was 10:51 and Wisconsin's 10:52.
- May 31—Wisconsin lost to California in three-mile race in Oakland estuary, San Francisco Bay, by five lengths. California's time was 15:14, Wisconsin's 15:34.
- June 14—Wisconsin lost to Washington in two-mile race on Lake Monona by 3½ lengths. Washington's time was 10:12, Wisconsin's 10:24.
- June 21—Wisconsin was seventh in three-mile Poughkeepsie regatta on Hudson River, New York State. Event won by Navy in 13:59.2. Others were Cornell, 14:00.4; Washington, 14:07.5; California, 14:09.6; Princeton, 14:15.8; Syracuse, 14:18.5; WISCONSIN, 14:25.4; M.I.T., 14:26.8; Pennsylvania, 14:29; Rutgers, 14:41.5; Columbia, 14:44.
- June 28—Wisconsin was seventh in Northwest Maritime Regatta race of 2,000 meters on Lake Washington, Seattle. Event won by Harvard in new record time of 5:49. Yale, Washington, Syracuse, Cornell, California, Wisconsin, M.I.T. dead heat with Princeton, Pennsylvania, Columbia, and UCLA were other finishers in that order.

JUNIOR VARSITY

- May 3—Wisconsin JV defeated Marietta College varsity at Cincinnati Regatta on Ohio River. Margin was 2½ lengths. Wisconsin's time was 5:44 for the Henley distance (1-15/16 miles). (continued on next page)

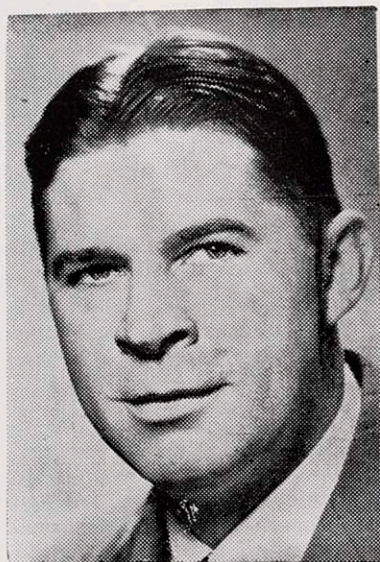

COACH NORMAN SONJU

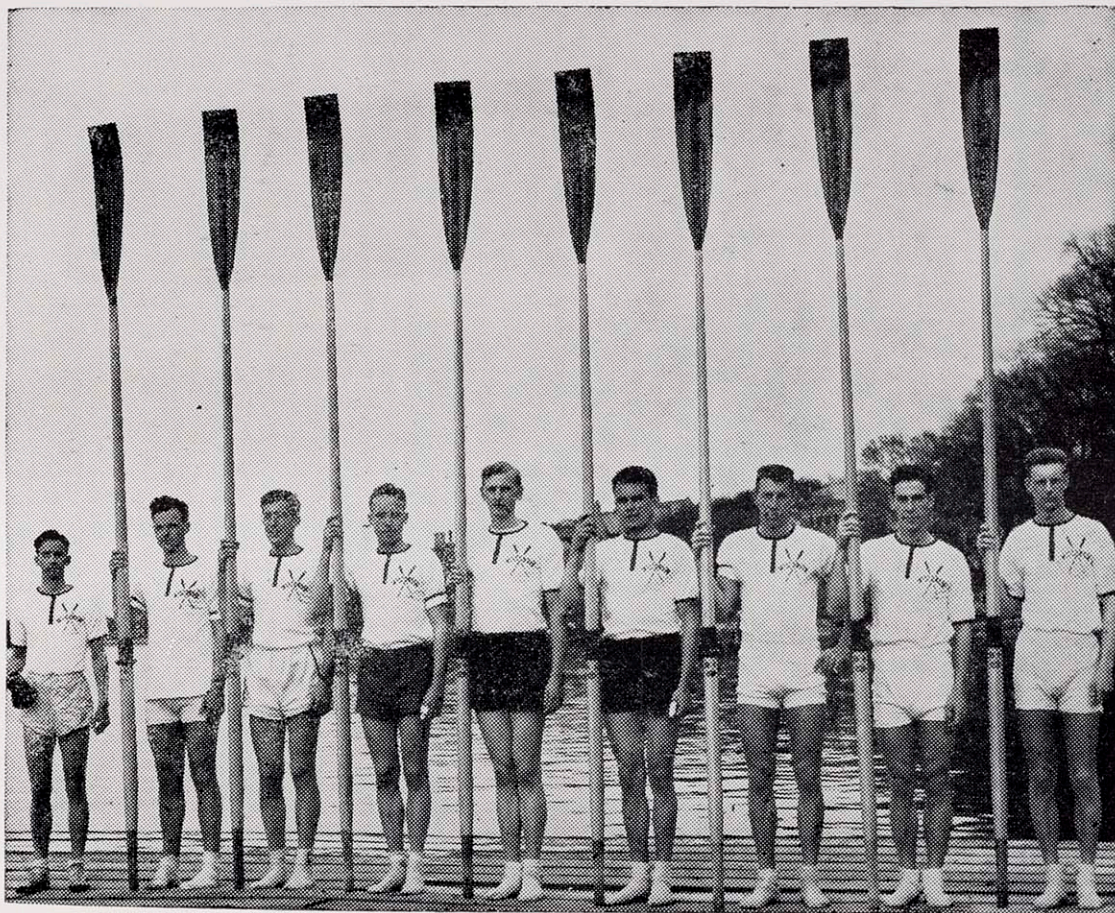

The University of Wisconsin junior varsity crew. From left to right, the members are: Richard Kennedy, coxswain; Tom Blacklock, stroke; Gerald Gredler, Bob Anderson, Otto Uher, Paul Honzik, Jacob Valentine, Frank Harris, Charles Stearns.

May 24—Wisconsin JV rowed dead heat with Madison West High school crew over mile course on Lake Mendota. Both timed at 5:48. Prep crew was given 20-second head start, or approximately five lengths.

May 31—Wisconsin JV lost to California JV by nearly four lengths in a three-mile race on Oakland estuary, in San Francisco Bay. California was timed at 16:06 while Wisconsin was timed at 16:21.

June 14—Wisconsin JV lost to Washington JV by one length over two-mile course on Lake Monona. Washington JV timed at 10:20 and Wisconsin JV at 10:25.

June 21—Wisconsin JV was eighth in the Poughkeepsie Regatta three-mile race on the Hudson River. Event won by California in 14:30.3. Others in order of finish and times were Navy, 14:30.7; Cornell, 14:41.5; Washington, 14:49.4; Syracuse, 14:52.8; Pennsylvania, 14:53.6; Princeton, 14:58.3; WISCONSIN, 15:04.2; M.I.T., 15:06.4; Rutgers, 15:17.7; Columbia, 15:30.

THIRD VARSITY

May 3—Wisconsin's third varsity race with Marietta College JV at Cincinnati on Ohio River, cancelled when latter's shell was damaged at start.

May 10—Wisconsin's third varsity defeated St. John's Military Academy by two lengths in mile race on Lake Mendota. Wisconsin's time was 5:39.5; St. John's, 5:50.5.

(Continued on next page)

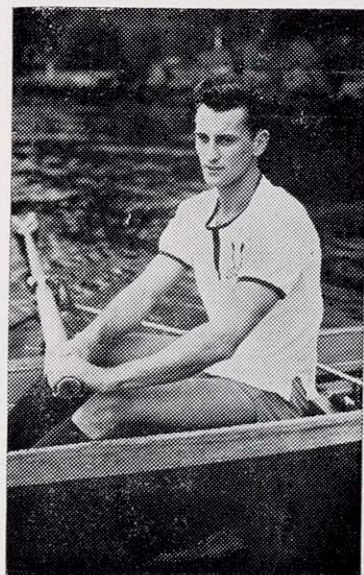

CARL HOLTZ



Boating for University of Wisconsin 3rd Varsity crew: Al Roberts, coxswain; Floyd Nixon, Charles Stearns, Robert Anderson, Arthur Wiese, William Sachse, John Levenson, John Jung, John Seymour.



TOM BLACKLOCK

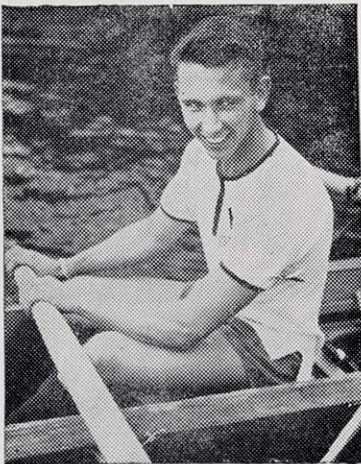

DICK TIPPLE

CREW LETTER AWARDS

MAJOR "W"—Thomas A. Blacklock, Grosse Point, Mich.; Carlyle W. Fay, Minneapolis, Minn.; Ralph C. Falconer, Brainerd, Minn.; Gordon T. Grimstad, Madison; Gerald P. Gredler, Madison; Frank L. Harris, Oregon; Paul A. Honzik, Manitowoc; Carl A. Holtz, Milwaukee (1947 captain); LeRoy A. Jensen, Union Grove; Richard E. Mueller, Madison; Donald R. Peterson, Wisconsin Rapids; Fred Suchow, Ripon; Richard T. Tipple, Madison; Jacob M. Valentine, Racine, and George H. Elder, Madison (manager).

Minor "W"—Robert E. Anderson, Rochester, Minn.; Richard M. Kennedy, Birmingham, Ala.; Otto F. Uher, Racine; Arthur R. Wiese, Madison.

NUMERALS—Robert W. Herman, Milwaukee; William T. Helm, Appleton; John M. E. Helm, Appleton; John C. Jung, Randolph; Ross W. Ketchum, Madison (manager); Donn R. Linton, Eau Claire; John C. McAlevy, Wausau; Floyd S. Nixon, Grosse Point, Mich.; Allan J. Roberts, Madison; William R. Sachse, Sheboygan; Charles R. Stearns, Berwyn, Ill.; Theodore J. Stiener, Elm Grove.

PERSONNEL OF CREWS AT POUGHKEEPSIE

| Varsity | Position | Junior Varsity |
|-----------------|----------|-----------------|
| Carl Holtz | Stroke | Tom Blacklock |
| Don Peterson | No. 7 | Jerry Gredler |
| Gordon Grimstad | No. 6 | William Sachse |
| LeRoy Jensen | No. 5 | Otto Uher |
| Paul Honzik | No. 4 | Bob Anderson |
| Fred Suchow | No. 3 | John Helm |
| Richard Mueller | No. 2 | Frank Harris |
| Ralph Falconer | Bow | Charles Stearns |
| Carlyle Fay | Coxswain | Richard Kennedy |

NOTE: Richard Tipple, varsity, and Jake Valentine, JV, were sidelined because of injuries.

"W" Club

- 1946-47 OFFICERS

President Martin Meyer
Vice President Don Kindt
Secretary-Treasurer Ken Chandler

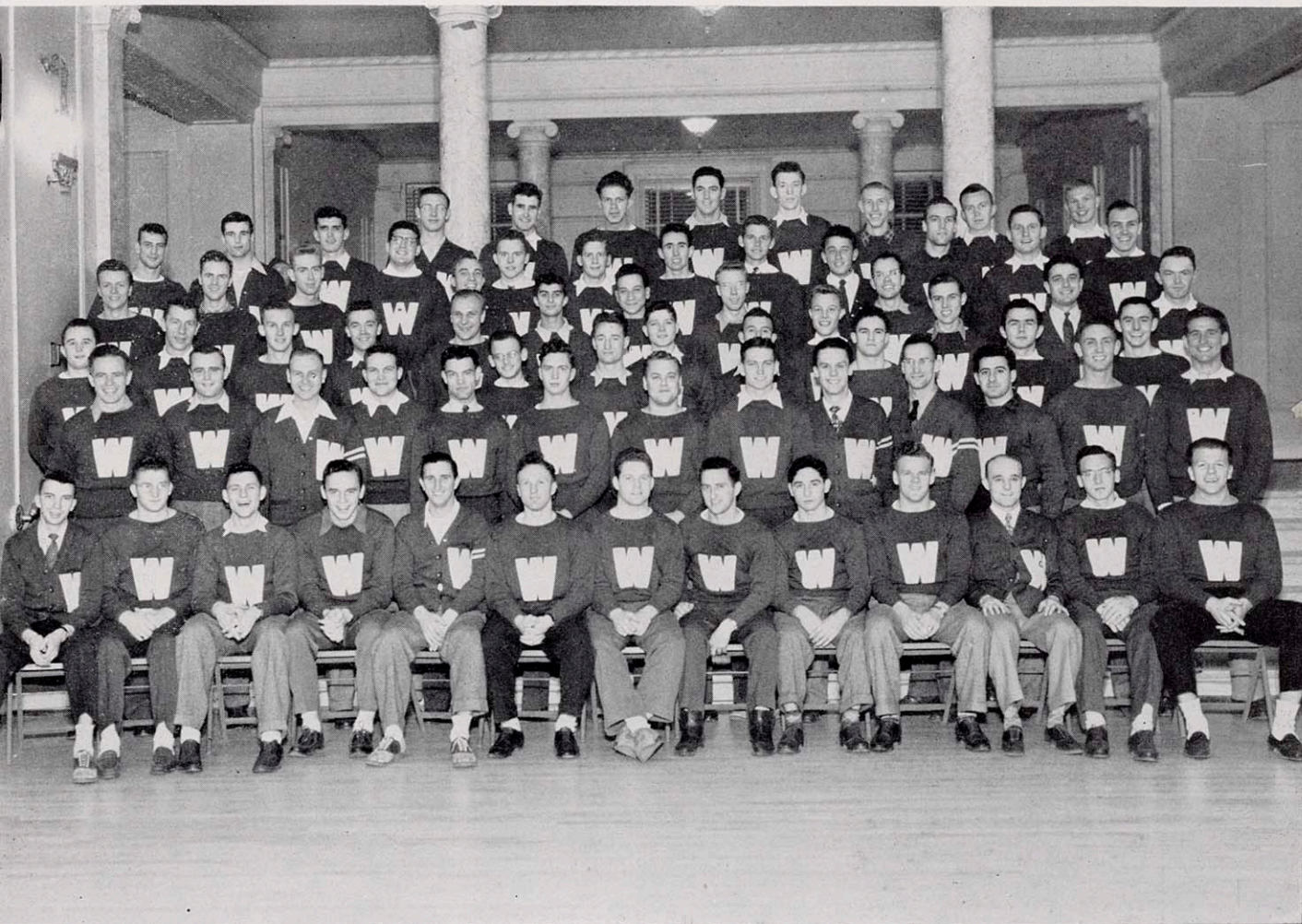

First row, left to right: Ken Chandler, Floyd Leve, Robert Cook, Exner Menzel, Gene Jaroch, Art Rizzi, Dave Nettesheim, Lowell Oberly, Robert Spicuzza, Charles Lowe, Les Martin, Donald Knoerr, Marshall Heyde. Second row, left to right: Bob Rennebohm, Farnham Johnson, John Kasper, Nelson Waity, Keith Brown, John Lutz, Ralph Nines, James Lawrence, Dan Murphy, Frank Granitz, Anthony Barbaro, Richard Tipple, Martin Meyer. Third row, left to right: Art Severson, Jacob Valentine, Herb Hentzen, Robert Tank, George Kailas, Joe Nygaard, Howard Jenkin, Carlyle Fay, Vernon Nelson, Ray Rom, John Munson, Dave Reiels, Don Easum, Jack Kammer, Richard Botham, Richard Sorgel, Robert Hammel. Fourth row, left to right: Tom Frederick, Ken Brown, Dave Abrams, Russell Crick, Frank H'Doubler, Jack Jerred, Tom Jones, Jr., Arnold Jackson, Don Anderson, Ralph Falconer, Gil Hertz. Fifth row, left to right: Myron Miller, Don Kindt, Fred Negus, Jim Thompson, Richard Mueller, LeRoy Jensen, Ed Mills, Robert Nickoli, Wally Niemuth, Arno Plotz, and Gordon Grimstad.

Others Connected with Wisconsin Athletics



WILLIAM ASPINWALL
Business Manager and
Ticket Sales Director



ART LENTZ
Director of Sports News
Service



PROF. RAY DVORAK
Director of Wisconsin
Band



WILSON HANNEN
Equipment Manager



DR. JOHN BENTLEY
Team Physician

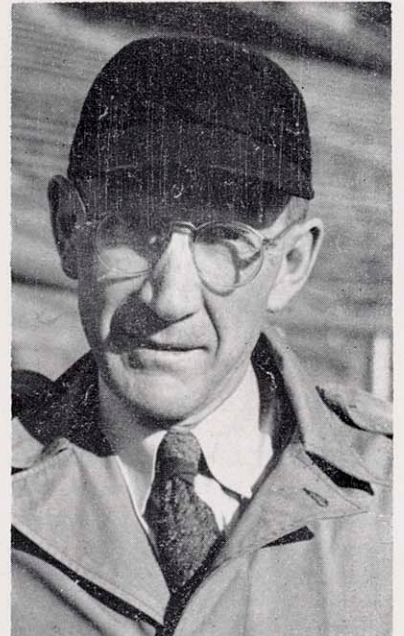

WALTER BAKKE
Team Trainer

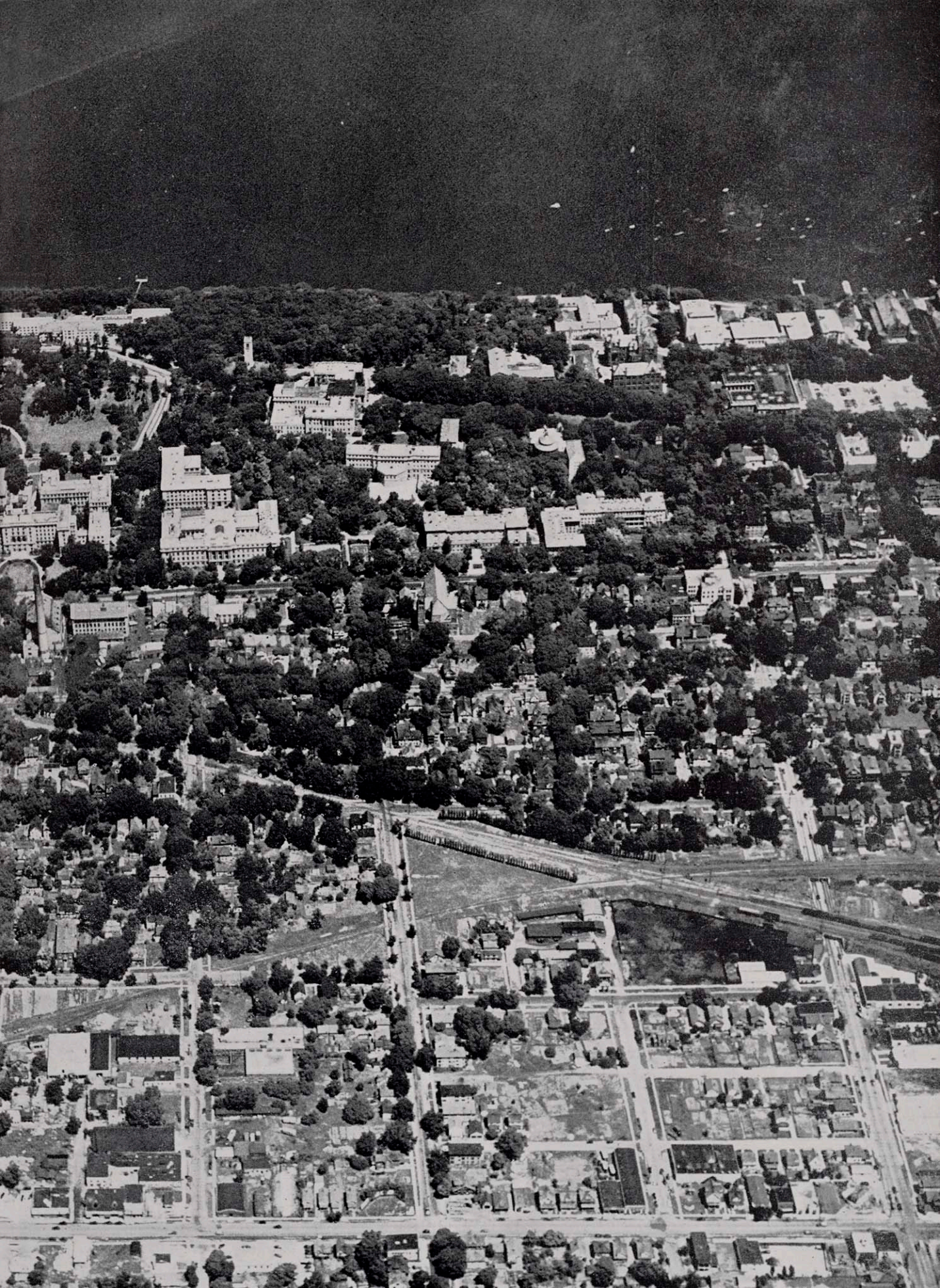

Map and Aerial View of the Wisconsin Campus

LAKE MENDOTA

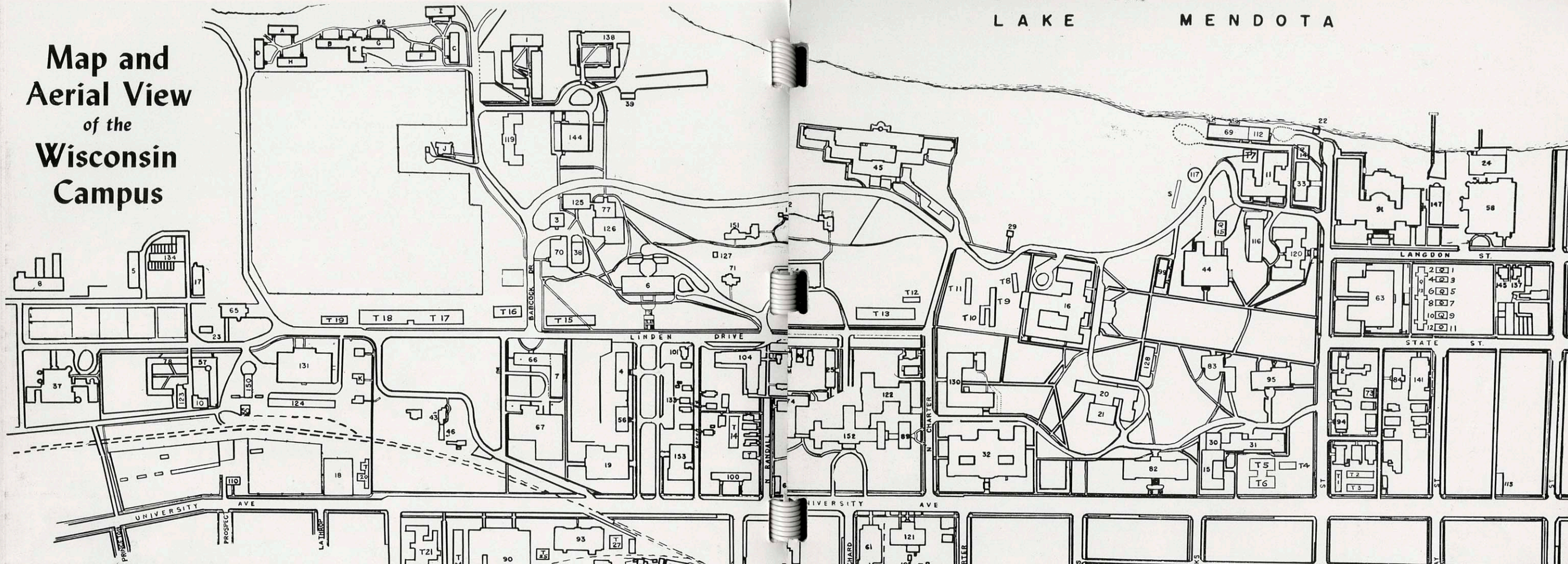

To Help You Locate Buildings

Refer to alphabetical list starting below to get number of building. Then look for numbered building on map, using following area locations if necessary:

Men's Residence Halls, upper left; Elizabeth Waters Hall, top center; Memorial Union and theater, upper right; Barnard and Chadbourne Halls, lower right center; gymnasium and boat house, upper right corner; Medical buildings, center; Bascom Hall and main campus, right center; Agricultural Hall and campus, left center; Engineering campus, lower left center; Service buildings, lower center; Historical Library, right; Administration building, right; Stadium and fieldhouse, lower left; Quonsets, upper right; and Temporary buildings beginning numerically at right and extending left upper and ending left lower.

Building Index

- | | |
|-----------------------------------|-----------------------------|
| 1. Adams Hall | 13. |
| 2. Administration and Annex | 14. |
| 3. Agricultural Bulletin | 15. Barnard Hall |
| 4. Agricultural Engineering | 16. Bascom Hall |
| 5. Agricultural Garage | 17. Beef Cattle Barn |
| 6. Agricultural Hall | 18. Blackhawk (Navy ROTC) |
| 7. Agronomy (Moore Hall) | 19. Bio-Chemistry |
| 8. Agronomy Seed Building | 20. Biology |
| 9. Alumni Research | 21. Biology Greenhouse |
| 10. Animal Research | 22. Biology Lake Laboratory |
| 11. Art Education & Electric Lab. | 23. Blacksmith Shop |
| 12. | 24. Boat-Shell-Canoe House |

- | | | | |
|--|---------------------------------------|-------------------------------------|--------------------------------------|
| 25. Bradley Memorial Hospital | 69. Hydraulic Laboratory | 104. Orthopedic Hospital | 148. |
| 26. | 70. Hiram Smith Hall, Dairy Bldg. | 105. Oxygen Storage | 149. |
| 27. | 71. Home Management | 106. | 150. Wagon Sheds |
| 28. | 72. | 107. | 151. Washburn Observatory |
| 29. Carillon Tower | 73. Housing Bureau & Personnel Office | 108. Photographic Laboratory | 152. Wisconsin General Hospital |
| 30. Central Kitchen | 74. Infirmary | 109. | 153. Wisconsin High School |
| 31. Chadbourne Hall | 75. | 110. Poultry Buildings | 154. Women's Field House |
| 32. Chemistry Building | 76. | 111. Primate Laboratory | 155. |
| 33. Chemical Engineering | 77. King Hall | 112. Pump and Tank House | 156. |
| 34. | 78. Kleinheinz Hall | 113. Information Service | (J) Dean of College of Agric. |
| 35. | 79. | 114. | (K) Farm Superintendent |
| 36. | 80. | 115. | (L) Observatory Residence |
| 37. Dairy Barn | 81. | 116. Radio Hall | (M) Residence Supt. Bldgs. & Grounds |
| 38. Dairy Laboratory | 82. Lathrop Hall | 117. Reservoir | (N) Residence Supt. of Hospital |
| 39. Dormitory Garage | 83. Law Building | 118. | (R) Memorial Arch |
| 40. | 84. Library School | 119. Slichter, Charles S., Hall | (S) Ski Slide |
| 41. | 85. | 120. Science Hall | (T) Dean of Medical School—Office |
| 42. | 86. | 121. Service Building | Quonsets— |
| 43. Economic Entomology | 87. | 122. Service Memorial | Q1-12. Classrooms |
| 44. Education and Engineering | 88. | 123. Short Course Dining Hall | Q13. Library Reading Room |
| 45. Elizabeth Waters Hall | 89. McArdle Memorial Laboratory | 124. Short Course Hall | Q14. Chemical Engr. Lab. |
| 46. Entomology Greenhouse | 90. Mechanical Engineering | 125. Soils Building | Q15. Engr. Lab. |
| 47. Extension Annex | 91. Memorial Union | 126. Soils Greenhouse | Temporary— |
| 48. | 92. Men's Dormitories | 127. Solar Observatory | T1-3. General Classrooms |
| 49. | (A) Chamberlain House | 128. South Hall | T4. Classrooms |
| 50. Feed Storage | (B) Conover House | 129. Stadium | T5-6. Pharmacy & Physics |
| 51. Field House | (C) Gilman House | 130. Sterling Hall | T7. Electrical Engr. Lab. |
| 52. Film Storage | (D) Jones House | 131. Stock Pavilion | T8-10. Commerce Classrooms |
| 53. | (E) Kronshage House | 132. Students' Observatory | T11. General Classrooms |
| 54. | (F) Mack House | 133. Studio for Artist in Residence | T12. Home Ec. Classrooms |
| 55. | (G) Showerman House | 134. Swine Barn "A" | T13. Chemical Lab. |
| 56. Genetics | (H) Swenson House | 135. | T14. Medical Center Classrooms |
| 57. Genetics Barn | (I) Turner House | 136. | T15. General Classrooms |
| 58. Gymnasium and Annex | 93. Mining & Metallurgy | 137. Ticket Office | T16. Lecture Hall |
| 59. | 94. Music Annex | 138. Tripp Hall | T17-18. College of Agric.—Classrooms |
| 60. | 95. Music Hall | 139. | T19. Classrooms |
| 61. Heating Station | 96. | 140. | T20. Agric. Classrooms |
| 62. Highway Laboratory | 97. | 141. University Club | T21. Cafeteria |
| 63. Historical Library | 98. | 142. | T22. Cafeteria Annex |
| 64. Home Economics and Extension | 99. North Hall | 143. | T23. Engineering Classrooms |
| 65. Horse Barn | 100. Nurses' Dormitory | 144. Van Hise Hall | T24. Engineering Classrooms |
| 66. Horticulture | 101. Nursery School | 145. Veterans' Office | T25. Engineering Lab. |
| 67. Horticulture Greenhouse & Potting Hse. | 102. | 146. | T26. Mining Engr. Lab. |
| 68. Hospital Annex | 103. | 147. Y.M.C.A. | T27. Engineering Lab. |

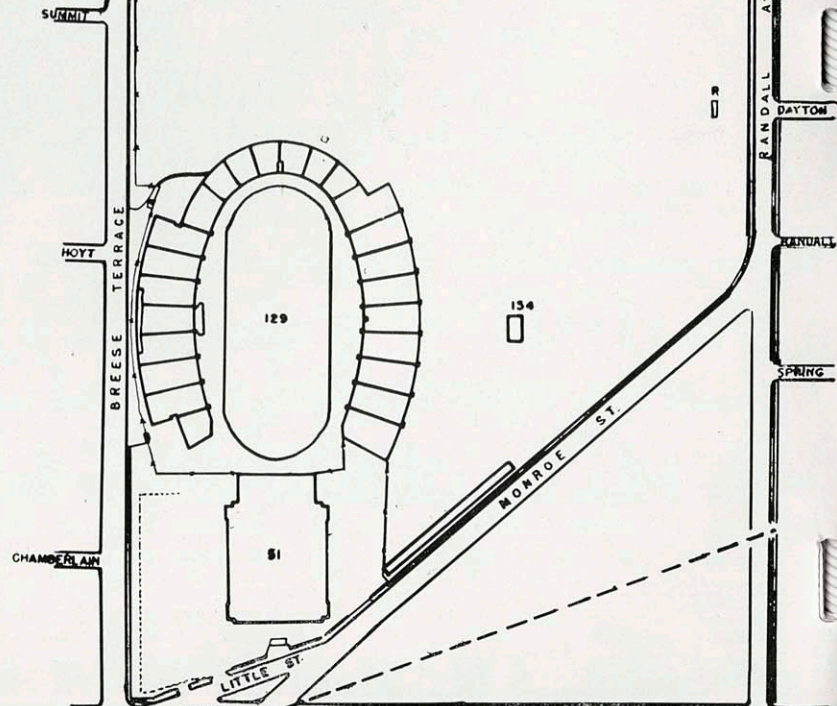



Officials for 1947 Wisconsin Football Games

PURDUE GAME, SEPTEMBER 27

Referee Wm. A. Blake (Loras)
 Umpire R. W. Finsterwald (Ohio U.)
 Field Judge Jay W. Berwanger (Chicago)
 Head Linesman Cleo Diehl (Northwestern)

INDIANA GAME, OCTOBER 4

Referee Wm. A. Blake (Loras)
 Umpire H. G. Hedges (Dartmouth)
 Field Judge Russell H. Rupp (Lebanon Valley)
 Head Linesman Paul Goebel (Michigan)

CALIFORNIA GAME, OCTOBER 11

Referee Lyle M. Clarno (Bradley)
 Umpire E. C. Krieger (Ohio U.)
 Field Judge Bernard Darling (Beloit)
 Head Linesman E. C. Curtiss (Chicago)

YALE GAME, OCTOBER 18

Referee J. H. Williams (Bucknell)
 Umpire J. K. Schwarzer (Syracuse)
 Field Judge F. R. Wallace (Washington)
 Head Linesman P. E. Genther (N. Y. U.)

MARQUETTE GAME, OCTOBER 25

Referee Russell H. Rupp (Lebanon Valley)
 Umpire John Wilson (Ohio State)
 Field Judge Stanley Bach (Kentucky)
 Head Linesman Cleo Diehl (Northwestern)

NORTHWESTERN GAME, NOVEMBER 1

Referee Jay J. Berwanger (Chicago)
 Umpire R. W. Finsterwald (Ohio U.)
 Field Judge Bernard Darling (Beloit)
 Head Linesman Archie Morrow (River Falls Teachers)

IOWA GAME, NOVEMBER 8

Referee Lyle M. Clarno (Bradley)
 Umpire John Wilson (Ohio State)
 Field Judge William E. Farrell (Minnesota)
 Head Linesman E. P. Barrows (Coe)

MICHIGAN GAME, NOVEMBER 15

Referee Russell H. Rupp (Lebanon Valley)
 Umpire DeWitt C. Gibson, Jr. (Northwestern)
 Field Judge Geo. W. Rennix (Minnesota)
 Head Linesman Cleo Diehl (Northwestern)

MINNESOTA GAME, NOVEMBER 22

Referee Lyle M. Clarno (Bradley)
 Umpire J. Dallas Marvil (Northwestern)
 Field Judge Jay J. Berwanger (Chicago)
 Head Linesman Archie Morrow (River Falls Teachers)

1947 Composite Western Conference Football Schedules

September 26

Iowa at U.C.L.A. (night game)

September 27

Purdue at WISCONSIN
Michigan State at Michigan*
Indiana at Nebraska*
Pittsburgh at Illinois*
Washington at Minnesota*
Vanderbilt at Northwestern*
Missouri at Ohio State*

October 4

WISCONSIN at Indiana
Illinois at Iowa
Stanford at Michigan*
Ohio State at Purdue
Minnesota at Nebraska*
U.C.L.A. at Northwestern*

October 11

California at WISCONSIN*
Notre Dame at Purdue*
Northwestern at Minnesota
Illinois at Army*
Indiana at Iowa
Pittsburgh at Michigan*
Southern California at Ohio State*

October 18

WISCONSIN at Yale*
Iowa at Ohio State
Michigan at Northwestern
Minnesota at Illinois
Pittsburgh at Indiana*
Purdue at Boston U.*

* Non-conference games

October 25

Marquette at WISCONSIN*
Illinois at Purdue
Indiana at Northwestern
Iowa at Notre Dame*
Ohio State at Pittsburgh*
Minnesota at Michigan

November 1

WISCONSIN at Northwestern
Michigan at Illinois
Indiana at Ohio State
Iowa at Purdue
Pittsburgh at Minnesota*

November 8

Iowa at WISCONSIN
Purdue at Minnesota
Western Michigan at Illinois*
Indiana at Michigan
Northwestern at Ohio State

November 15

Michigan at WISCONSIN
Pittsburgh at Purdue*
Minnesota at Iowa
Illinois at Ohio State
Notre Dame at Northwestern*
Marquette at Indiana*

November 22

WISCONSIN at Minnesota
Purdue at Indiana
Northwestern at Illinois
Ohio State at Michigan
Iowa, open date